



REVISED

# Phase One Environmental Site Assessment

150 Kanata Avenue and  
1200 Canadian Shield Avenue  
Ottawa, Ontario

Prepared for:

**Batimo Développement Inc.**

465 Bibeau Street, Suite 110  
Saint-Eustache, QC J7R 0C8

June 30, 2021

Pinchin File: 290435



**Issued To:** Batimo Développement Inc.  
**Issued On:** June 30, 2021  
**Pinchin File:** 290435  
**Issuing Office:** Kanata, ON

---

Author:

---

Kurt Frommann, B.A., EMAPG  
Project Manager  
613.592.3387  
[kfrommann@pinchin.com](mailto:kfrommann@pinchin.com)



Reviewer:

---

Scott Mather, P.Eng., QP<sub>ESA</sub>  
Director, Eastern Ontario  
613.592.3387  
[smather@pinchin.com](mailto:smather@pinchin.com)

Reviewer:

---

Larry Backman, B.Sc.S.  
Executive Vice President, National Accounts  
613.592.3387  
[lbackman@pinchin.com](mailto:lbackman@pinchin.com)



## TABLE OF CONTENTS

1.0	EXECUTIVE SUMMARY .....	1
2.0	INTRODUCTION.....	3
2.1	Phase One Property Information .....	3
3.0	SCOPE OF INVESTIGATION.....	4
4.0	RECORDS REVIEW .....	5
4.1	General .....	5
4.1.1	Phase One Study Area Determination.....	5
4.1.2	First Developed Use Determination .....	6
4.1.3	Fire Insurance Plans .....	6
4.1.4	Environmental Reports .....	6
4.2	Environmental Source Information .....	7
4.2.1	Environmental Database Search – ERIS.....	7
4.2.2	National Pollutant Release Inventory.....	7
4.2.3	Ontario Inventory of PCB Storage Sites .....	7
4.2.4	National PCB Inventory.....	8
4.2.5	Certificates of Approval.....	8
4.2.6	Environmental Compliance Approvals, Permits To Take Water and Certificates of Property Use .....	8
4.2.7	Inventory of Coal Gasification Plants.....	9
4.2.8	Environmental Incidents, Orders, Offences and Spills .....	9
4.2.9	Waste Management Records .....	9
4.2.10	Fuel Storage Tanks.....	10
4.2.11	Notices and Instruments .....	11
4.2.12	Areas of Natural Significance.....	11
4.2.13	Landfill Information.....	11
4.2.14	Ministry of the Environment, Conservation and Parks Freedom of Information Search.....	11
4.2.15	Property Underwriters’ Reports and Plans .....	12
4.2.16	City Directories.....	12
4.3	Physical Setting Sources .....	12
4.3.1	Aerial Photographs .....	12
4.3.2	Topography, Hydrology and Geology .....	13
4.3.3	Fill Materials .....	14
4.3.4	Water Bodies, Areas of Natural Significance and Groundwater Information.....	14
4.3.5	Well Records.....	14
4.4	Site Operating Records .....	15
5.0	INTERVIEW .....	15
6.0	SITE RECONNAISSANCE .....	16
6.1	General Requirements .....	16
6.2	Specific Observations at Phase One Property .....	16
6.2.1	Description of Buildings and Structures.....	16
6.2.2	Description of Below-Ground Structures .....	16
6.2.3	Description of Tanks .....	16
6.2.4	Potable and Non-Potable Water Sources.....	17
6.2.5	Description and Location of Underground Utilities.....	17



6.2.6	<i>Details of Heating System</i>	17
6.2.7	<i>Details of Cooling System</i>	17
6.2.8	<i>Details of Drains, Pits and Sumps</i>	17
6.2.9	<i>Unidentified Substances within Buildings and Structures</i>	17
6.2.10	<i>Details of Staining and Corrosion</i>	17
6.2.11	<i>Details of On-Site Wells</i>	17
6.2.12	<i>Details of Sewage Works</i>	17
6.2.13	<i>Details of Ground Cover</i>	17
6.2.14	<i>Details of Current or Former Railways</i>	18
6.2.15	<i>Areas of Stained Soil, Vegetation and Pavement</i>	18
6.2.16	<i>Areas of Stressed Vegetation</i>	18
6.2.17	<i>Areas of Fill and Debris Materials</i>	18
6.2.18	<i>Potentially Contaminating Activities</i>	18
6.2.19	<i>Unidentified Substances Outside Buildings and Structures</i>	18
6.2.20	<i>Surrounding Land Uses</i>	18
6.3	<b>Enhanced Investigation Property</b>	19
6.4	<b>Written Description of Investigation</b>	20
6.4.1	<i>Phase One Property</i>	20
6.4.2	<i>Phase One Study Area Outside of Phase One Property</i>	20
7.0	<b>REVIEW AND EVALUATION OF INFORMATION</b>	21
7.1	<b>Current and Past Uses</b>	21
7.2	<b>Potentially Contaminating Activities</b>	21
7.3	<b>Areas of Potential Environmental Concern</b>	21
7.4	<b>Phase One Conceptual Site Model</b>	22
8.0	<b>CONCLUSIONS</b>	23
8.1	<b>Signatures</b>	23
8.2	<b>Terms and Limitations</b>	24
9.0	<b>REFERENCES</b>	25
10.0	<b>APPENDICES</b>	1



## **APPENDICES**

APPENDIX A	Figures
APPENDIX B	Photographs
APPENDIX C	Survey Plan
APPENDIX D	Opta Records
APPENDIX E	ERIS Report
APPENDIX F	MECP FOI Search Request
APPENDIX G	Maps

## **FIGURES**

Figure 1	Key Map
Figure 2	Phase One Study Area



## 1.0 EXECUTIVE SUMMARY

Pinchin Ltd. (Pinchin) was retained by Batimo Développement Inc. (Client) to complete a Phase One Environmental Site Assessment (Phase One ESA) of 150 Kanata Avenue and 1200 Canadian Shield Avenue in Ottawa, Ontario (hereafter referred to as the Site or Phase One Property). The Phase One Property is approximately 5.1 acres in size and presently consists of vacant undeveloped/forested land.

Pinchin conducted this Phase One ESA in accordance with Part VII and Schedule D of the Province of Ontario's *Environmental Protection Act R.S.O. 1990, c. E.19* and *Ontario Regulation 153/04: Records of Site Condition – Part XV.1 of the Act*, and last amended by Ontario Regulation 274/20 on July 1, 2020 (O. Reg. 153/04). The purpose of the Phase One ESA was to assess the potential presence of environmental impacts at the Phase One Property due to activities at and near the Phase One Property.

This Phase One ESA was conducted at the request of the Client as a condition for a Site Plan Approval application with the City of Ottawa for the construction of a multi-tenant residential development.

The scope of work for this Phase One ESA was consistent with O. Reg. 153/04 and was comprised of the following:

- **A Records Review:** Reviewed available current and historical information sources pertaining to the Phase One Property and Phase One Study Area including the use of, but not limited to, aerial photographs, city directories, historical environmental assessments relevant to the Phase One Property and a regulatory database search. Regulatory agencies were also contacted to identify if any records of environmental non-compliance or other information associated with the environmental condition of the Phase One Property exists, including searches of Ministry of the Environment, Conservation and Parks (MECP) records;
- **Interview:** Conducted an interview with a Site Representative (see Section 5.0) to determine if any current or historical operations have caused a concern with respect to the environmental condition of the Phase One Property and the surrounding properties within the Phase One Study Area;
- **Site Reconnaissance:** Completed a visual assessment of the Phase One Property and the surrounding properties within the Phase One Study Area (from publicly accessible areas) including any associated buildings and/or facilities for the purpose of identifying the presence of potentially contaminating activities (PCAs);



- Evaluation: Evaluated the information gathered from the records review, interviews and Site reconnaissance;
- Reporting: Prepared a Phase One ESA report; and
- Submission: Submitted the Phase One ESA report to the Client.

The Phase One Property consists of part of two legal lots, situated at 150 Kanata Avenue and 1200 Canadian Shield Avenue in the City of Ottawa, and is currently owned by the City of Ottawa. The Phase One Property is located on the northwest corner of the intersection of Kanata Avenue and Maritime Way.

To the best of Pinchin's knowledge, aside from the development and use of various walking and biking trails that are present throughout the Phase One Property, the Phase One Property has always consisted of vacant undeveloped/forested land. No other documented use of the Phase One Property was identified by Pinchin during this Phase One ESA.

Based on the findings of this Phase One ESA, no PCAs were identified for the Phase One Property or within the Phase One Study Area. As such, it is Pinchin's opinion that the Phase One Property is suitable for the intended Site Plan Approval application at the Phase One Property based only on the completion of this Phase One ESA report.

*This Executive Summary is subject to the same standard limitations as contained in the report and must be read in conjunction with the entire report.*

*This report has been issued without having received a response from the MECP regarding Pinchin's Freedom of Information request. Once a response from this regulatory body is received, the information will be reviewed by Pinchin and, if there is any information that represents a potential issue of environmental concern, a copy of the response will be forwarded to the Client under separate cover. Our conclusions and recommendations may be amended based on this information.*

*In Pinchin's completion of this work, select historical City Directories (i.e., Site listings) were not available for review due to temporary closures of government information sources. This represents a potential data gap in the historical documentation review process, however; Pinchin has endeavored to provide our very best opinion to meet the Client's current needs.*



## **2.0 INTRODUCTION**

A Phase One ESA is defined as a systematic qualitative process to determine whether a particular property is, or may be subject to, actual or potential contamination. Under the Province of Ontario's *Environmental Protection Act R.S.O. 1990, c. E.19* (EPA) and *Ontario Regulation 153/04: Records of Site Condition – Part XV.1 of the Act*, and last amended by Ontario Regulation 274/20 on July 1, 2020 (O. Reg. 153/04), the purpose of a Phase One ESA is two-fold:

- To obtain and review records that relate to the Phase One Property, and to the current and past uses of and activities at or affecting the Phase One Property, in order to determine if an area of potential environmental concern (APEC) exists and to interpret any APEC; and
- To obtain and review records that relate to properties in the Phase One Study Area, other than the Phase One Property, in order to determine if a potentially contaminating activity (PCA) exists and interpret whether any such PCA results in an APEC at the Phase One Property.

This Phase One ESA was conducted at the request of the Client as a condition for a Site Plan Approval application with the City of Ottawa for the construction of a multi-tenant residential development.

A Phase One ESA does not include sampling or testing of environmental media or building materials. The study period for this assessment was during June 2021, which included the records review, Site reconnaissance, interviews and reporting.

### **2.1 Phase One Property Information**

The Phase One Property consists of part of two legal lots, situated at 150 Kanata Avenue and 1200 Canadian Shield Avenue in the City of Ottawa, and is currently owned by the City of Ottawa. The Phase One Property is located adjacent to the northwest corner of Kanata Avenue and Maritime Way, as shown on Figure 1 (all Figures are provided in Appendix B). A plan showing the Phase One Study Area for which this Phase One ESA applies to is outlined on Figure 2. Photographs of the Phase One Property and surrounding properties are presented in Appendix B. A current legal survey of the Phase One Property is included in Appendix C.





Pertinent details of the Phase One Property are provided in the following table:

<b>Detail</b>	<b>Source / Reference</b>	<b>Information</b>
Legal Description	Legal Survey Drawing provided by the Client	Part of Lots 2 and 3, Part 3, Registered Plan 4R-9162, City of Ottawa
Municipal Address	Legal Survey Drawing provided by the Client	150 Kanata Avenue and 1200 Canadian Shield Avenue Ottawa, ON K2K 3E9
Parcel Identification Number (PIN)	Legal Survey Drawing provided by the Client	Part of 04507-0874
Current Owner	Client	Batimo Développement Inc.
Current Occupant	Site reconnaissance	N/A (vacant undeveloped land)
Client	Client	Batimo Développement Inc.
Client Contact Information	Client	Marc-Antoine Dufresne c/o Batimo Développement Inc. 465 Bibeau Street, Suite 110 Saint-Eustache, QC J7R 0C8 Phone: 1-438-858-4028 <a href="mailto:madufresne@emd-batimo.ca">madufresne@emd-batimo.ca</a>
Site Area	City of Ottawa (GeoOttawa)	20,775 m <sup>2</sup> (5.13 acres)
Current Zoning	City of Ottawa (GeoOttawa)	MC5 and MC10 – Mixed Use Commercial

### **3.0 SCOPE OF INVESTIGATION**

Pinchin conducted this Phase One ESA in accordance with O. Reg. 153/04, in particular Part VII and Schedule D of O. Reg. 153/04. The Phase One ESA scope of work was comprised of the following:

- A Records Review: Pinchin reviewed available current and historical information sources pertaining to the Phase One Property and surrounding properties within the Phase One Study Area including the use of, but not limited to, aerial photographs, city directories, historical environmental assessments relevant to the Phase One Property and a regulatory data base search. Regulatory agencies were also contacted to identify if any records of environmental non-compliance or other information associated with the environmental condition of the Phase One Property exist, including the Ministry of the Environment, Conservation and Parks (MECP) Freedom of Information (FOI) and Protection of Privacy Office;



- Interview: Pinchin conducted an interview with a Site Representative (see Section 5.0) to determine if any current or historical operations have caused a concern with respect to the environmental condition of the Phase One Property and the surrounding properties within the Phase One Study Area;
- Site Reconnaissance: Pinchin completed a visual assessment of the Phase One Property and the surrounding properties within the Phase One Study Area (from publicly-accessible areas) including any associated buildings and/or facilities for the purpose of identifying the presence of significant environmental contaminants of concern;
- Evaluation: Pinchin evaluated the information gathered from the records review, interviews and Site reconnaissance;
- Reporting: Pinchin prepared a Phase One ESA report summarizing the findings of the Phase One ESA; and
- Submission: Pinchin submitted the Phase One ESA report to the Client.

## **4.0 RECORDS REVIEW**

### **4.1 General**

A Phase One ESA does not include sampling or testing of environmental media or building materials. The study period for this assessment was during June 2021, which included the records review, Site reconnaissance, interviews and reporting. A Site reconnaissance was completed on June 11, 2021, by a Pinchin representative under the direct supervision of a Qualified Person (QP). During the Site reconnaissance, Pinchin accessed the Phase One Property. Pinchin did not access any areas within the surrounding Phase One Study Area with the exception of publicly accessible roads and sidewalks. Select photographs taken during the Site reconnaissance of the Phase One Property and the surrounding properties within the Phase One Study Area are presented in Appendix B.

#### *4.1.1 Phase One Study Area Determination*

Based on a review of the available historical information and observations made during the Site reconnaissance for the properties greater than 250 metres (m), but less than 1 kilometre (km), from the Phase One Property boundary, Pinchin did not note or observe any significant potentially contaminating properties that should be included as part of this assessment (e.g., landfills, large industrial manufacturers, etc.). As such, the Phase One Study Area consisted of the Phase One Property, as well as all properties situated wholly, or partly, within 250 m from the nearest point of a boundary of the Phase One Property, in order to meet the minimum requirements set forth in O. Reg. 153/04.



#### 4.1.2 *First Developed Use Determination*

The first developed land use of the Phase One Property is defined by O. Reg. 153/04 to be the earlier of:

- The first use of a Phase One Property in or after 1875 that resulted in the development of a building or structure on the property; and
- The first potentially contaminating use or activity on the Phase One Property.

To the best of Pinchin's knowledge, aside from the development and use of various walking and biking trails that are present throughout the Phase One Property, the Phase One Property has always consisted of vacant undeveloped/forested land. No other documented use of the Phase One Property was identified by Pinchin during this Phase One ESA.

#### 4.1.3 *Fire Insurance Plans*

Pinchin contacted Opta Information Intelligence (Opta) to obtain Fire Insurance Plans (FIPs) related to the Phase One Property and the Phase One Study Area. A response was received from Opta, dated June 3, 2021, which indicated that no FIPs for the Phase One Property and Phase One Study Area were available. The Opta response is provided in Appendix D.

#### 4.1.4 *Environmental Reports*

The following previous environmental report for the Phase One Property was reviewed by Pinchin:

- Report entitled "*Phase One Environmental Site Assessment, 6301 Campeau Road, Ottawa, Ontario*" prepared by Stantec Consulting Ltd. (Stantec) for the City of Ottawa, and dated July 19, 2019 (the 2019 Stantec Phase One ESA Report).

#### 2019 Stantec Phase One ESA Report

The 2019 Stantec Phase One ESA Report was completed in accordance with Ontario Regulation 153/04 (O. Reg. 153/04), and included a review of readily-available historical records, a review of readily-accessible regulatory records, a Site reconnaissance, interviews, an evaluation of information and reporting. The 2019 Stantec Phase One ESA Report was not completed for the purposes of a Record of Site Condition (RSC), as an RSC was not required.

The results of the 2019 Stantec Phase One ESA Report indicated that there were no significant potential environmental concerns associated with the current and historical use of the Phase One Property and adjacent properties and as such, no further environmental assessment work was recommended. In addition, it should be noted that the 2019 Stantec Phase One ESA Report did not identify any PCAs on-Site or within the Phase One Study Area.



## **4.2 Environmental Source Information**

Pinchin reviewed the historical use of the Phase One Study Area through the use of publicly available archives and databases, as well as through requesting information from regulatory agencies. The following provides a summary of the information obtained from these sources.

### *4.2.1 Environmental Database Search – ERIS*

Pinchin retained Environmental Risk Information Services Ltd. (ERIS) to search all available federal, provincial and private source databases for information pertaining to the Phase One Study Area. Unless otherwise noted, information obtained from the ERIS database search was reviewed for the entire Phase One Study Area. A copy of the ERIS report is provided in Appendix E and the results of the database search are described in the following sections.

### *4.2.2 National Pollutant Release Inventory*

ERIS completed a search of the federal databases for information regarding the National Pollutant Release Inventory (NPRI). This database contains comprehensive national data regarding releases to air, water, or land, and waste transfers for recycling for more than 300 listed substances and identifies information such as the approximate location, type and quantity of contaminant, date of release, and media impacted.

Pinchin reviewed the ERIS report for NPRI information and found no records regarding the Phase One Property. One record was identified for a property located within the Phase One Study Area (i.e., a hotel located at 101 Kanata Avenue); however, the record pertained to air emissions and not releases to soil and water. As such, it is Pinchin's opinion that the potential for the documented releases to be an environmental concern for the Phase One Property is considered low and are not a PCA for the purpose of this Phase One ESA.

### *4.2.3 Ontario Inventory of PCB Storage Sites*

The MECP's Waste Management Branch maintains an inventory of PCB storage sites within Ontario. Ontario Regulation 11/82 and Ontario Regulation 347 (O. Reg. 347), made under the EPA, require the registration of inactive PCB storage equipment and/or disposal sites of PCB waste with the MECP. This database contains information on waste quantities, major and minor sites storing liquid or solid waste, and a waste storage inventory.

ERIS completed a search of the Ontario Inventory of PCB Storage Sites for information regarding PCB storage and found no information regarding the Phase One Study Area.



#### *4.2.4 National PCB Inventory*

Environment Canada maintains an inventory of in-use PCB-containing equipment at federal, provincial and private facilities in Canada, and of out-of-service PCB-containing equipment and PCB waste owned by the federal government or federally regulated industries.

ERIS completed a search of the National PCB Inventory and found no information regarding the Phase One Study Area.

#### *4.2.5 Certificates of Approval*

ERIS completed a search of the MECP database for information regarding Certificates of Approval (Cs-of-A). The MECP maintains a database of approved Cs-of-A for Air & Noise, Industrial Sewage, Municipal & Private Sewage, Waste Management Systems and Renewable Energy Approvals. Prior to November 1, 2011, the MECP mandated that any facility that released emissions to the atmosphere, discharged contaminants to ground or surface water, provided potable water supplies, or stored, transported or disposed of waste, must have a C-of-A before it could operate lawfully. The MECP no longer issues Cs-of-A, which were replaced by Environmental Compliance Approvals (ECAs) as of November 1, 2011. O. Reg. 153/04 indicates that information from the C-of-A database only needs to be obtained for the Phase One Property and properties adjacent to the Phase One Property.

The ERIS search of the C-of-A database identified no information regarding Cs-of-A for the Phase One Property or for properties adjacent to the Phase One Property.

#### *4.2.6 Environmental Compliance Approvals, Permits To Take Water and Certificates of Property Use*

ERIS completed a search of the MECP database for information regarding ECAs, permits including Permits to Take Water (PTTWs) and Certificates of Property Use (CPUs). O. Reg. 153/04 indicates that information from these databases only needs to be obtained for the Phase One Property and properties adjacent to the Phase One Property. Details regarding these databases are provided in the ERIS report in Appendix E.

The ERIS database search identified no information regarding ECAs, PTTWs or CPUs for the Phase One Property and properties adjacent to the Phase One Property.



#### 4.2.7 *Inventory of Coal Gasification Plants*

ERIS searched the following publications prepared for the MECP by Intera Technologies Inc. for information on industrial sites that formerly operated as coal gasification plants, and industrial sites that produced or used coal tar and other related tars:

- “*Inventory of Coal Gasification Plant Waste Sites in Ontario*”, dated April 1987; and
- “*Inventory of Industrial Sites Producing or Using Coal Tar and Related Tars in Ontario*”, dated November 1988.

The ERIS search yielded no records of former coal gasification plants or the production or use of coal tar and related tars within the Phase One Study Area.

#### 4.2.8 *Environmental Incidents, Orders, Offences and Spills*

ERIS completed a search of the various provincial and federal databases for information regarding environmental incidents, orders, offences and spills. O. Reg. 153/04 indicates that information from these databases only needs to be obtained for the Phase One Property and properties adjacent to the Phase One Property. Details regarding the searched databases are provided in the ERIS report in Appendix E.

The ERIS database search revealed no records of environmental incidents, orders, offences or spills for the Phase One Property and properties adjacent to the Phase One Property.

#### 4.2.9 *Waste Management Records*

##### Waste Generators

ERIS completed a search of the O. Reg. 347 Waste Generators database for information regarding waste generation. O. Reg. 347 defines a waste generation site as any site, equipment and/or operation involved in the production, collection, handling and/or storage of regulated wastes. A generator of regulated waste is required to register the waste generation site and each waste produced, collected, handled or stored at the site. This database contains the registration number, company name and address of registered generators including the types of hazardous wastes generated. It includes data on waste generating facilities such as drycleaners, waste treatment and disposal facilities, machine shops, electric power distribution, etc. The database search results provide a summary of available waste generation information for the registered sites for all years from 1986 to the present.



O. Reg. 153/04 indicates that information from the Waste Generator database only needs to be obtained for the Phase One Property and properties adjacent to the Phase One Property. However, in addition to the Phase One Property and adjacent off-Site properties, Pinchin reviewed the database for waste generators within 50 m transgradient and 100 m upgradient of the Phase One Property with respect to the inferred groundwater flow direction. The area reviewed will be referred to as the Waste Generator Database Review Area.

The ERIS search of the O. Reg. 347 Waste Generators database found no information regarding the Waste Generator Database Review Area.

#### Waste Receivers

ERIS completed a search of the O. Reg. 347 Waste Receivers database for information regarding waste receivers. O. Reg. 347 defines a waste receiving site as any site or facility to which waste is transferred by a waste carrier. A receiver of regulated waste is required to register the waste receiving facility. This database contains registered receivers of regulated wastes, identified by registration number, company name and address, and includes receivers of waste such as landfills, incinerators, transfer stations, PCB storage sites, sludge farms and water pollution control plants.

O. Reg. 153/04 indicates that information from the Waste Receivers database only needs to be obtained for the Phase One Property and properties adjacent to the Phase One Property. However, in addition to the Phase One Property and adjacent off-Site properties, Pinchin reviewed the database for waste receivers within 50 m transgradient and 100 m upgradient of the Phase One Property with respect to the inferred groundwater flow direction. The area reviewed will be referred to as the Waste Receivers Database Review Area.

The ERIS search of the O. Reg. 347 Waste Receivers database found no information regarding the Waste Receivers Database Review Area.

#### *4.2.10 Fuel Storage Tanks*

ERIS completed a search of various private, provincial and federal databases for information regarding chemical storage tanks, as well as private and retail fuel storage tanks. Details regarding the searched databases are provided in the ERIS report in Appendix E.

The ERIS search of the chemical and fuel storage tank databases found no information regarding the Phase One Study Area.



#### *4.2.11 Notices and Instruments*

ERIS completed a search of the provincial Environmental Registry for records pertaining to proposals, decisions, and exceptions regarding policies, Acts, instruments, or regulations that could significantly affect the environment. ERIS also searched the Record of Site Condition (RSC) database for filed RSCs.

The ERIS database search of the Environmental Registry and RSC database found no information regarding the Phase One Study Area.

#### *4.2.12 Areas of Natural Significance*

ERIS reviewed available databases and records to assess whether any parks, wetlands, conservation areas, or other areas of natural significance, are located within the Phase One Study Area. The Area of Natural & Scientific Interest map is included in the ERIS report in Appendix E. In addition, Pinchin reviewed information provided on the Ministry of Natural Resources and Forestry's (MNRF) Natural Heritage Information Centre (NHIC) website. No areas of natural significance were identified within the Phase One Study Area from these information sources.

#### *4.2.13 Landfill Information*

ERIS reviewed available private and provincial databases for records of any current or inactive landfills and waste disposal sites within the Phase One Study Area. Details regarding the searched databases are provided in the ERIS report in Appendix E.

The ERIS search of the landfill and waste disposal sites databases found no information regarding the Phase One Study Area.

#### *4.2.14 Ministry of the Environment, Conservation and Parks Freedom of Information Search*

The MECP FOI and Protection of Privacy Office in Toronto, Ontario was contacted to determine if records exist for environmental matters such as orders, spills, previous investigations, prosecutions, registered PCB waste storage sites, waste generators, waste receivers, Cs-of-A and ECAs associated with the Phase One Property.

The search was requested on June 1, 2021. At the time of writing this report, no response had been received from the MECP. When a formal response is received, it will be reviewed by Pinchin. If there is any information that represents a potential issue of environmental concern, a copy of the response will be forwarded to the Client under separate cover. Our conclusions and recommendations may be amended based on this information. A copy of the MECP request is provided in Appendix F.





#### *4.2.15 Property Underwriters' Reports and Plans*

Property Underwriters' Reports (PURs) provide detailed information on a site-specific basis, including descriptions of building construction, heating sources, production processes, and the presence of any hazardous chemicals or materials which may have been historically stored on the Phase One Property. They also indicate the presence of environmental hazards such as electrical rooms, transformers, boilers and storage tanks. Information provided on Property Underwriters' Plans (PUPs) includes the location, capacity, and contents of aboveground storage tanks (ASTs), underground storage tanks (USTs), chemical storage and other forms of environmental hazards.

Pinchin contacted Opta to obtain copies of PURs and PUPs related to the Phase One Property. A response was received from Opta, dated June 3, 2021, which indicated that no PURs or PUPs for the Phase One Property were available. The Opta response is provided in Appendix D.

#### *4.2.16 City Directories*

At the time of writing this report, and due to temporary closures of Public Libraries and the Archives of Canada, select City Directories (i.e., Site listings) were not available for Pinchin's review. This represents a potential data gap in the historical documentation review process.

City directories for the years 1991 to 2011 were previously reviewed by Pinchin at the Library and Archives of Canada in Ottawa, Ontario for the area within 100 m of the Phase One Property (City Directory Search Area). It should be noted that these were the only city directories available for the Phase One Study Area.

In general, the city directories indicated that the properties in the City Directory Search Area have been historically occupied by residential and commercial land uses since at least 1991. Based on Pinchin's review of the above-noted city directories, no PCAs were identified within the City Directory Search Area.

### **4.3 Physical Setting Sources**

#### *4.3.1 Aerial Photographs*

Pinchin reviewed aerial photographs of the Phase One Property and surrounding properties within the Phase One Study Area to assess the potential for historical PCAs. Copies of aerial photographs dated 1945, 1958, 1963 and 1984 were obtained from the National Air Photo Library in Ottawa, Ontario and reviewed by Pinchin. In addition, digital aerial photographs dated 1976, 1991, 2002, 2008, 2011 and 2017 were reviewed on the City of Ottawa e-map website (<http://maps.ottawa.ca/geoOttawa/>) by Pinchin. The 1945 aerial photograph was the earliest available aerial photograph of the Phase One Study Area.

Efforts were made by Pinchin to obtain aerial photographs that:



- Illustrated the period between initial development of the Phase One Property to the present;
- Identified buildings and structures present on the Phase One Property since initial development;
- Identified PCAs within the Phase One Study Area; and
- Identified APECs on the Phase One Property.

It should be noted that accurate details could not be determined from some of the aerial photographs due to the large reference scale and the low resolution of the photographs.

A summary of information obtained with respect to the Phase One Property from a review of the available aerial photography is provided in the following table:

Year of Photograph	Phase One Property
1945-2017.	The Phase One Property appeared to consist of vacant undeveloped/forested land.

Based on the aerial photographs reviewed for the Phase One Property and the surrounding area, it appears that the Phase One Property has always consisted of vacant undeveloped/forested land.

The aerial photograph review did not identify any PCAs within the Phase One Study Area, including the Phase One Property.

#### 4.3.2 Topography, Hydrology and Geology

The elevation of the Phase One Property, based on information obtained from the Ontario Base Map series, is approximately 95-100 m above mean sea level (mamsl). The general topography in the local and surrounding areas slopes down towards the south. Bedrock outcrops were observed on-Site in various locations.

A review of the available physiographical data indicates that the Phase One Property and the surrounding properties located within the Phase One Study Area are located within alluvial deposits consisting of stratified gravel, sand, silt and clay. Bedrock is expected to consist of sedimentary rocks consisting of limestone, dolomite, shale, argillite, sandstone, quartzite, and/or grit. The topography is considered to be mainly flat to rolling low local relief with dry surface water drainage conditions.

Based on general hydrogeological principles and Pinchin's familiarity with subsurface conditions at and near the Phase One Property and the surrounding properties within the Phase One Study Area, the unconfined groundwater beneath the Phase One Property is expected to flow in a southerly direction. No water bodies are located on the Phase One Property, and the nearest surface water body is a pond



located approximately 200 m west of the Phase One Property at an elevation of approximately 105 mamsl.

Copies of pertinent maps, illustrating local topographical, hydrogeological and drainage features are provided in Appendix G.

#### *4.3.3 Fill Materials*

The historical records review provided no information regarding the presence of fill material at the Phase One Property.

Although the Phase One ESA did not identify any historical or current fill material at the Phase One Property, potential future development plans should incorporate the appropriate procedures for the characterization of soils that may require off-Site disposal. Further assessment and/or costs may be incurred through re-development of the Phase One Property and/or change in land use scenarios.

#### *4.3.4 Water Bodies, Areas of Natural Significance and Groundwater Information*

No water bodies are located on the Phase One Property, and the nearest surface water body is a pond located approximately 200 m west of the Phase One Property at an elevation of approximately 105 mamsl.

A review of the Area of Natural & Scientific Interest map prepared by ERIS (see Appendix E) and information provided on the MNRF's NHIC website did not identify any provincial parks, wetlands, conservation areas, or other areas of natural significance, within the Phase One Study Area.

A review of the City of Ottawa website indicated that the Phase One Study Area is not located in whole or in part within a well head protection area or other designation identified by the City of Ottawa for the protection of groundwater.

The records review did not identify the presence of wells at the Phase One Property that supply water for human consumption or for agricultural purposes.

#### *4.3.5 Well Records*

A search of the Water Well Information System database by ERIS identified no water well records for the Phase One Property. The Water Well Information System database search also identified three water well records within the Phase One Study Area outside of the Phase One Property. Details regarding these off-Site wells, including stratigraphic information, depth to bedrock and/or depth to the water table, are provided in the ERIS report included in Appendix E.



#### 4.4 Site Operating Records

The Phase One Property is not an Enhanced Investigation Property (see Section 6.3). As such, Site operating records were not reviewed as part of the Phase One ESA.

#### 5.0 INTERVIEW

Pinchin interviewed an individual knowledgeable of the Phase One Property and its history to obtain or confirm information regarding the environmental condition of the Phase One Property. The following individual provided information regarding the history of the Phase One Property and the surrounding properties within the Phase One Study Area to the best of their knowledge:

Person Interviewed	Relationship to Phase One Property	Date and Place of Interview	Interview Method
Mr. Marc-Antoine Dufresne	Acquisition and Due Diligence Coordinator for the Client who has been associated with the Phase One Property for approximately four months	June 14, 2021 (by email)	Email questionnaire.

Mr. Dufresne was chosen to be interviewed given that he has been associated with the Phase One Property for approximately four months and is familiar with the recent operational history of the Phase One Property. Mr. Dufresne is referred to herein as the “Site Representative”. It should be noted that Pinchin completed the Site reconnaissance on June 11, 2021, and was unaccompanied.

Pinchin compared the information obtained from the interviews with information obtained from the historical records. The information provided by the interviewee was corroborated by the available historical records. As such, Pinchin has no concerns regarding the validity of the information provided by the individual interviewed for the Phase One ESA.

With respect to PCAs and APECs, no additional information was obtained from the interviews other than that documented elsewhere in this report.



## **6.0 SITE RECONNAISSANCE**

### **6.1 General Requirements**

A visual assessment of the Phase One Property and the surrounding properties within the Phase One Study Area was conducted for the purpose of identifying the presence of possible PCAs and associated APECs.

The Site reconnaissance was completed on June 11, 2021 by a Pinchin representative (i.e., Mr. Kurt Frommann), under the direct supervision of Pinchin's QP overseeing this project. Mr. Frommann is an Environmental Project Manager with more than eight years of environmental consulting experience. Pinchin visited the Phase One Property and surrounding properties within the Phase One Study Area to document environmental conditions. During the Site reconnaissance, Pinchin viewed all areas of the Phase One Property, and viewed publicly accessible portions of the adjacent lands for the presence of actual or potential issues of environmental concern.

The Site reconnaissance was conducted between the hours of 12:30 PM and 2:00 PM. During the Site reconnaissance, the weather was overcast, and the ambient temperature was approximately 28° Celsius. The Phase One Property reconnaissance was conducted on foot and consisted of a full walk-through of the Phase One Property. There were no access restrictions for Pinchin for the Phase One Property. At the time of the Site reconnaissance, the Phase One Property consisted of vacant undeveloped land, with various walking and biking trails present throughout the Phase One Property.

Photographs taken during the Site reconnaissance that illustrate the Phase One Property and Phase One Study Area are provided in Appendix B.

### **6.2 Specific Observations at Phase One Property**

#### *6.2.1 Description of Buildings and Structures*

There were no buildings or structures present on the Phase One Property at the time of the Site reconnaissance.

#### *6.2.2 Description of Below-Ground Structures*

There were no below-ground structures present on the Phase One Property at the time of the Site reconnaissance.

#### *6.2.3 Description of Tanks*

During the Site reconnaissance, Pinchin did not observe any tanks on the Phase One Property for the purpose of either fuel dispensing or storage, or other unidentified substance storage.



#### *6.2.4 Potable and Non-Potable Water Sources*

During the Site reconnaissance, Pinchin did not observe potable or non-potable water sources on the Phase One Property. It is Pinchin's understanding that the Phase One Property is currently not serviced by a municipal water supply.

#### *6.2.5 Description and Location of Underground Utilities*

The Site Representative indicated that underground utilities are not present at the Phase One Property.

#### *6.2.6 Details of Heating System*

The Phase One Property is presently vacant and undeveloped and as such, no heating systems are present on-Site.

#### *6.2.7 Details of Cooling System*

The Phase One Property is presently vacant and undeveloped and as such, no cooling systems are present on-Site.

#### *6.2.8 Details of Drains, Pits and Sumps*

No pits or sumps were observed at the Phase One Property.

#### *6.2.9 Unidentified Substances within Buildings and Structures*

During the Site reconnaissance, Pinchin did not observe any unidentified substances or storage containers holding unidentified substances at the Phase One Property.

#### *6.2.10 Details of Staining and Corrosion*

During the Site reconnaissance, Pinchin did not observe any areas of staining or corrosion.

#### *6.2.11 Details of On-Site Wells*

No water supply or groundwater monitoring wells were observed to be on or within the Phase One Property.

#### *6.2.12 Details of Sewage Works*

During the Site reconnaissance, Pinchin did not observe any sewage works or evidence of sewage disposal on the Phase One Property.

#### *6.2.13 Details of Ground Cover*

During the Site reconnaissance, Pinchin visually inspected the Phase One Property ground cover. The Phase One Property consisted of vacant undeveloped land, with forested areas and various walking and biking trails present.



#### *6.2.14 Details of Current or Former Railways*

No current or former railway infrastructure was observed on the Phase One Property.

#### *6.2.15 Areas of Stained Soil, Vegetation and Pavement*

During the Site reconnaissance, Pinchin did not observe any areas of stained soil, vegetation or pavement on the Phase One Property.

#### *6.2.16 Areas of Stressed Vegetation*

During the Site reconnaissance, Pinchin did not observe any areas of stressed vegetation on the Phase One Property.

#### *6.2.17 Areas of Fill and Debris Materials*

The historical records review provided no information regarding the presence of fill material at the Phase One Property.

Although the Phase One ESA did not identify any historical or current fill material at the Phase One Property, potential future development plans should incorporate the appropriate procedures for the characterization of soils that may require off-Site disposal. Further assessment and/or costs may be incurred through re-development of the Phase One Property and/or change in land use scenarios.

#### *6.2.18 Potentially Contaminating Activities*

A PCA is defined by O. Reg. 153/04 as a “use or activity set out in Column A of Table 2 of Schedule D that is occurring or has occurred in a Phase One Study Area” including the Phase One Property.

Pinchin did not identify any current PCAs at the Phase One Property during the Site reconnaissance.

#### *6.2.19 Unidentified Substances Outside Buildings and Structures*

During the Site reconnaissance, Pinchin did not observe any unidentified substances or storage containers holding unidentified substances on the exterior of the Phase One Property.

#### *6.2.20 Surrounding Land Uses*

During the Site reconnaissance, Pinchin conducted a visual assessment of publicly accessible portions of the Phase One Study Area for the presence of PCAs. The properties in the Phase One Study Area have various land uses, including residential and commercial. Land use types within the Phase One Study Area are presented on Figure 2.



The following table summarizes the land use on adjacent properties at the time of the Site reconnaissance:

<b>Direction Relative to Phase One Property</b>	<b>Location Relative to Inferred Groundwater Flow Direction</b>	<b>Description of Property Use</b>	<b>Property Use</b>	<b>Potential Contribution to PCA and/or APEC</b>
North	Upgradient	Vacant undeveloped/forested land followed by Campeau Drive and residential developments.	Vacant/residential	Land uses are not considered to represent PCAs.
South	Downgradient	Kanata Avenue followed by parking areas and commercial/multi-tenant commercial buildings.	Commercial	Land use is not considered to represent a PCA.
East	Transgradient	Maritime Way, two hotel buildings and vacant undeveloped land to beyond 200 m from the Phase One Property.	Vacant/commercial	Land uses are not considered to represent PCAs.
West	Transgradient	Vacant undeveloped/forested land to beyond 200 m from the Phase One Property.	Vacant	Land use is not considered to represent a PCA.

Pinchin did not observe any PCAs at the time of the Site reconnaissance within the rest of the Phase One Study Area.

### **6.3 Enhanced Investigation Property**

O. Reg. 153/04 defines an “Enhanced Investigation Property” as a property that is being used or has been used, in whole or in part, in the following manner:

- For an industrial use or;
- For any of the following commercial uses:
  - As a garage;
  - As a bulk liquid dispensing facility, including a gasoline outlet; or
  - For the operation of dry-cleaning equipment.

The findings of this Phase One ESA have not documented any of the above land uses as occurring at the Phase One Property, and the Phase One Property is therefore not an Enhanced Investigation Property.





## **6.4 Written Description of Investigation**

The Phase One ESA completed by Pinchin included investigations of the Phase One Property and the Phase One Study Area outside of the Phase One Property pursuant to Sections 13 and 14 of Schedule D of O. Reg.153/04. The main objective of these investigations was to identify PCAs at the Phase One Property or within the Phase One Study Area outside of the Phase One Property that could have resulted in APECs at the Phase One Property.

### *6.4.1 Phase One Property*

The investigation of the Phase One Property consisted of the following components:

- Review of available historical records, including (but not limited to) an ERIS regulatory search and aerial photographs;
- A Site reconnaissance completed on June 11, 2021 by Mr. Kurt Frommann of Pinchin that included an assessment of the Phase One Property;
- Interview with an individual knowledgeable of the history and operations at the Phase One Property; and
- Review of mapping provided by ERIS and information provided on-line by the MNR for the presence of areas of natural significance.

Pinchin's investigation of the Phase One Property did not identify any PCAs.

No areas of natural significance were identified at the Phase One Property.

Pinchin's investigation did not identify the presence of wells at the Phase One Property that currently supply water for human consumption or for agricultural purposes.

### *6.4.2 Phase One Study Area Outside of Phase One Property*

The investigation of the Phase One Study Area outside of the Phase One Property consisted of the following components:

- Review of available historical records, including (but not limited to) an ERIS regulatory search and aerial photographs;
- Visual inspection of properties from publicly accessible areas for evidence of PCAs and water bodies; and
- Review of mapping provided by ERIS and information provided on-line by the MNR for the presence of areas of natural significance.



Pinchin's investigation of the Phase One Study Area outside of the Phase One Property did not identify any PCAs.

No areas of natural significance were identified within the Phase One Study Area outside of the Phase One Property.

The records review did not identify the presence of wells at the Phase One Property that supply water for human consumption or for agricultural purposes.

Based on a cursory review of the properties greater than 250 m (i.e., outside of the Phase One Study Area), but less than 1 km, from the Phase One Study Area, Pinchin did not note or observe any significant contaminating properties that should be included as part of this assessment (i.e., landfills, large industrial manufacturers, etc.).

## **7.0 REVIEW AND EVALUATION OF INFORMATION**

### **7.1 Current and Past Uses**

To the best of Pinchin's knowledge, aside from the development and use of various walking and biking trails that are present throughout the Phase One Property, the Phase One Property has always consisted of vacant undeveloped/forested land. No other documented use of the Phase One Property was identified by Pinchin during this Phase One ESA.

### **7.2 Potentially Contaminating Activities**

No PCAs as defined by O. Reg. 153/04 were identified by Pinchin at the Phase One Property or within the Phase One Study Area.

### **7.3 Areas of Potential Environmental Concern**

No APECs as defined by O. Reg. 153/04 were identified by Pinchin at the Phase One Property.



#### **7.4 Phase One Conceptual Site Model**

A conceptual site model (CSM) has been created to provide a summary of the findings of the Phase One ESA. The Phase One CSM is summarized in Figures 1 and 2 which illustrate the following features within the Phase One Study Area, where present:

- Existing buildings and structures (when applicable);
- Water bodies located in whole or in part within the Phase One Study Area;
- Areas of natural significance located in whole or in part within the Phase One Study Area;
- Drinking water wells located at the Phase One Property;
- Land use of adjacent properties; and
- Roads within the Phase One Study Area.

The following provides a narrative summary of the Phase One CSM:

- The Phase One Property is an irregular-shaped parcel of land approximately 5.1 acres (2.1 hectares) in size, located on the northwest corner of the intersection between Kanata Avenue and Maritime Way in the City of Ottawa. The Phase One Property currently consists of vacant undeveloped/treed areas, with walking and biking trails present throughout the Phase One Property. There is no record of industrial use or of a commercial use (e.g., garage, bulk liquid dispensing facility or dry cleaner) that would require classifying the Phase One Property as an Enhanced Investigation Property;
- No water bodies are present at the Phase One Property. The nearest surface water body is a pond located approximately 200 m west of the Phase One Property at an elevation of approximately 105 mamsl;
- No areas of natural significance were identified within the Phase One Study Area;
- No drinking water wells were located on the Phase One Property;
- The adjacent and surrounding properties consist of vacant, residential and commercial land uses. The properties located north of the Phase One Property consist of vacant undeveloped/forested land followed by Campeau Drive and residential developments; the properties located south of the Phase One Property consist of Kanata Avenue followed by parking areas and commercial/multi-tenant commercial buildings; the properties located east of the Phase One Property consist of Maritime Way, two hotel buildings and vacant undeveloped land to beyond 200 m from the Phase One Property; and the properties located west of the Phase One Property consist of vacant undeveloped/forested land to beyond 200 m from the Phase One Property;



- No PCAs were identified for the Phase One Property or within the Phase One Study Area;
- No underground utilities reportedly service the Phase One Property;
- The Phase One Property and the surrounding properties located within the Phase One Study Area are located within alluvial deposits consisting of stratified gravel, sand, silt and clay. Bedrock is expected to consist of sedimentary rocks consisting of limestone, dolomite, shale, argillite, sandstone, quartzite, and/or grit; and
- The Phase One Property and adjacent and surrounding properties slope down towards the south. Local groundwater flow is inferred to be to the south, based on topography.

There were no deviations from the Phase One ESA requirements specified in O. Reg. 153/04 or absence of information that have resulted in uncertainty that would affect the validity of the Phase One CSM.

## **8.0 CONCLUSIONS**

Pinchin conducted this Phase One ESA in accordance with Part VII and Schedule D of O. Reg. 153/04. The purpose of the Phase One ESA was to assess the potential presence of environmental impacts at the Phase One Property due to activities at and near the Phase One Property in support of the potential Site Plan Approval application at the Phase One Property.

Based on the findings of this Phase One ESA, no PCAs were identified for the Phase One Property or within the Phase One Study Area. As such, it is Pinchin's opinion that the Phase One Property is suitable for the intended Site Plan Approval application at the Phase One Property based only on the completion of this Phase One ESA report.

It should be noted that the references and sources for the information used in evaluating the Phase One Property are provided in the relevant sections of this report. Specific references are also summarized in Section 9.0.

### **8.1 Signatures**

This Phase One ESA was undertaken under the supervision of Scott Mather, P.Eng, QP<sub>ESA</sub> in accordance with the requirements of O. Reg. 153/04 to support the future Site Plan Approval application at the Phase One Property. The conclusions and recommendations provided in this report represent the best judgement of the assessor based on the Site conditions observed on June 11, 2021, and a review of available historical information and information obtained from interviews.



This report has been issued without having received a response to a request for information from the MECP. Pinchin reserves the right to amend our conclusions and recommendations based on information obtained from this regulatory agency.

In addition, due to current government closures, some historical information typically utilized to ascertain historical activities at the Site and surrounding properties was not available for Pinchin's review (City Directories).

We trust that the information provided in this report meets your current requirements.

## **8.2 Terms and Limitations**

This Phase One ESA was performed in order to identify potential issues of environmental concern associated with the property located at 150 Kanata Avenue and 1200 Canadian Shield Avenue, Ottawa, Ontario (Phase One Property/Site), at the time of the Site reconnaissance. This Phase One ESA was performed in general compliance with currently acceptable practices for environmental site investigations, and specific Client requests, as applicable to this Site. This report was prepared for the exclusive use of Batimo Développement Inc. (Client), subject to the terms, conditions and limitations contained within the duly authorized proposal for this project. Any use which a third party makes of this report, or any reliance on or decisions to be made based on it, is the sole responsibility of such third parties. Pinchin accepts no responsibility for damages suffered by any third party as a result of decisions made or actions conducted.

If additional parties require reliance on this report, written authorization from Pinchin will be required. Such reliance will only be provided by Pinchin following written authorization from the Client. Pinchin disclaims responsibility of consequential financial effects on transactions or property values, or requirements for follow-up actions and costs. No other warranties are implied or expressed. Pinchin will not provide results or information to any party unless disclosure by Pinchin is required by law.

The information provided in this report is based upon analysis of available documents, records and drawings, and personal interviews. In evaluating the Site, Pinchin has relied in good faith on information provided by other individuals noted in this report. Pinchin has assumed that the information provided is factual and accurate. In addition, the findings in this report are based, to a large degree, upon information provided by the current owner/occupant. Pinchin accepts no responsibility for any deficiency, misstatement or inaccuracy contained in this report as a result of omissions, misinterpretations or fraudulent acts of persons interviewed or contacted, or contained in reports that were reviewed. The scope of work for this Phase One ESA did not include a visual or intrusive investigation for designated substances (e.g., asbestos, mould, PCB-containing electrical equipment, etc.) and, therefore, these materials may be present at the Site.



Pinchin makes no other representations whatsoever, including those concerning the legal significance of its findings, or as to other legal matters touched on in this report, including, but not limited to, ownership of any property, or the application of any law to the facts set forth herein. With respect to regulatory compliance issues, regulatory statutes are subject to interpretation and these interpretations may change over time.

Ontario Regulation 153/04 does not apply to environmental auditing or environmental management systems. Therefore, with respect to Site operations and conditions, compliance with applicable federal, provincial or municipal acts, regulations, laws and/or statutes was not evaluated as part of the Phase One ESA.

## 9.0 REFERENCES

The following documents, persons or organizations provided information used in this report:

- Mr. Marc-Antoine Dufresne, Acquisition and Due Diligence Coordinator for Batimo Développement Inc. who has been associated with the Phase One Property for approximately four months [Site Representative].
- ERIS report entitled “6301 Campeau Drive, Ottawa, ON”, and dated June 2, 2021 (ERIS Project # 21052800015).
- Opta Information Intelligence “6301 Campeau Drive, Kanata, ON”, and dated June 3, 2021 (Opta Order ID: 91149).
- The Atlas of Canada – Surficial Materials:  
<http://atlas.nrcan.gc.ca/site/english/maps/environment/land/surficialmaterials/1>
- The Atlas of Canada – Bedrock Geology:  
<http://atlas.gc.ca/site/english/maps/archives/3rdedition/environment/land/016?w=4&h=4&l=6&r=4&c=12>.
- Toporama – Topographic Maps:  
<http://atlas.gc.ca/site/english/maps/topo/map>.
- Province of Ontario. Environmental Protection Act R.S.O. 1990, c. E.19 and Ontario Regulation 153/04: Records of Site Condition – Part XV.1 of the Act. Last amended by Ontario Regulation 333/13 on December 13, 2013.
- Canadian Standards Association (CSA) Standard. CSA Z768-01, Phase I Environmental Site Assessment, Canadian Standards Association International, November 2001, reaffirmed in 2012.
- Ministry of the Environment, Conservation and Parks.



- MECP Brownfields Environmental Site Registry.
- National Air Photo Library, Ottawa, Ontario.
- Google Earth™ Satellite Imagery.
- Intera Technologies Inc. *Inventory of Coal Gasification Plant Waste Sites in Ontario*. April 1987.
- Intera Technologies Inc. *Inventory of Industrial Sites Producing or Using Coal Tar and Related Tars in Ontario*. November 1988.
- “Phase One Environmental Site Assessment, 6301 Campeau Road, Ottawa, Ontario” prepared by Stantec Consulting Ltd. for the City of Ottawa, and dated July 19, 2019.

290435 Revised SPA Phase One ESA 150 Kanata Ave & 1200 Canadian Shield Ave Ottawa ON Batimo.docx

Template: Master Report for RSC Phase One ESA Report, EDR, October 16, 2020

## 10.0 APPENDICES



**APPENDIX A**  
**Figures**

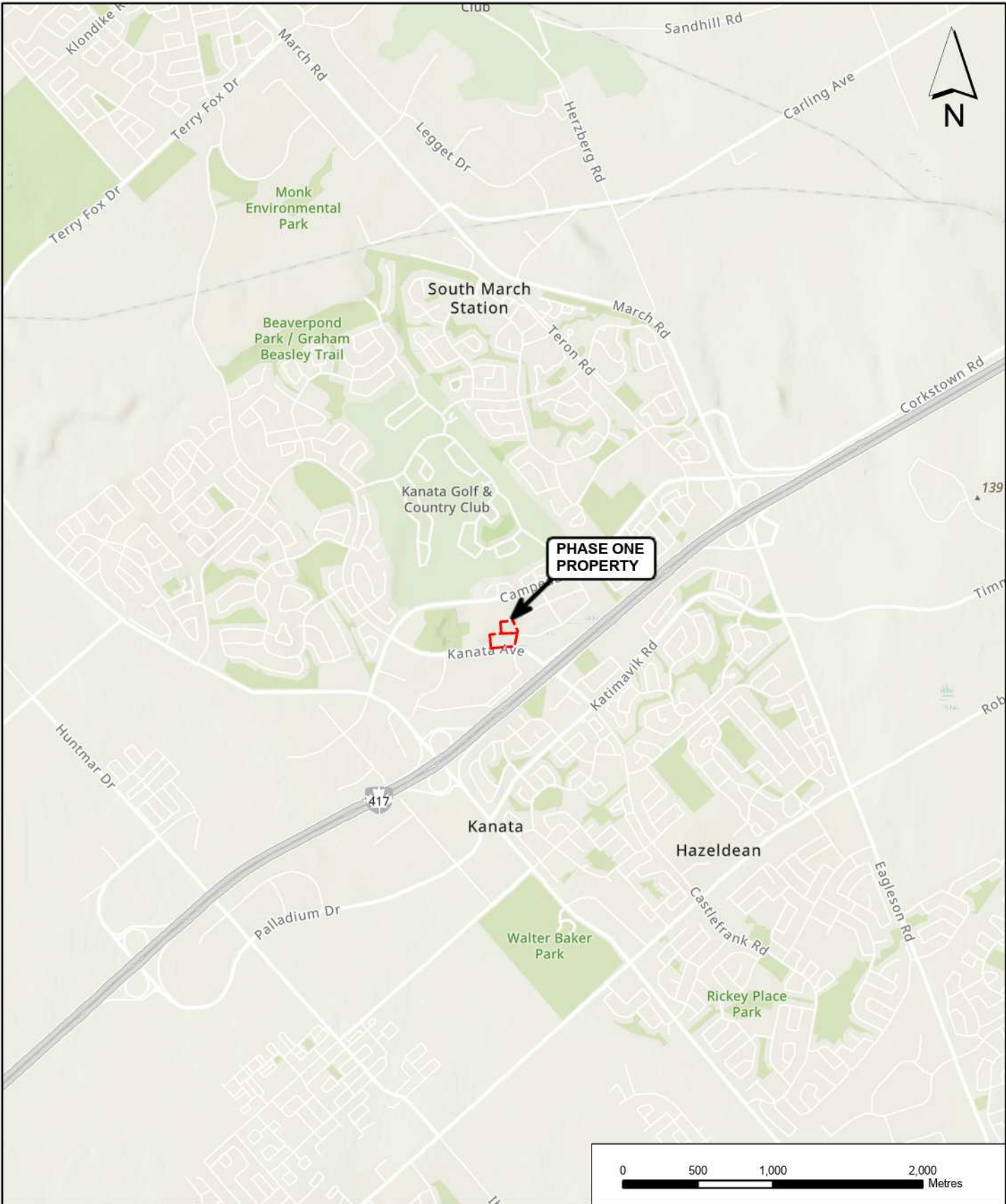

PROJECT NAME:		PHASE ONE ENVIRONMENTAL SITE ASSESSMENT		
CLIENT NAME:		BATIMO DEVELOPPEMENT INC.		
PROJECT LOCATION:		150 KANATA AVENUE AND 1200 CANADIAN SHIELD AVENUE, OTTAWA, ONTARIO		
FIGURE NAME:		KEY MAP		FIGURE NUMBER
PROJECT NUMBER:	SCALE:	DRAWN BY:	REVIEWED BY:	DATE:
290435	AS SHOWN	PKM	KF	SEPTEMBER 2021
				1

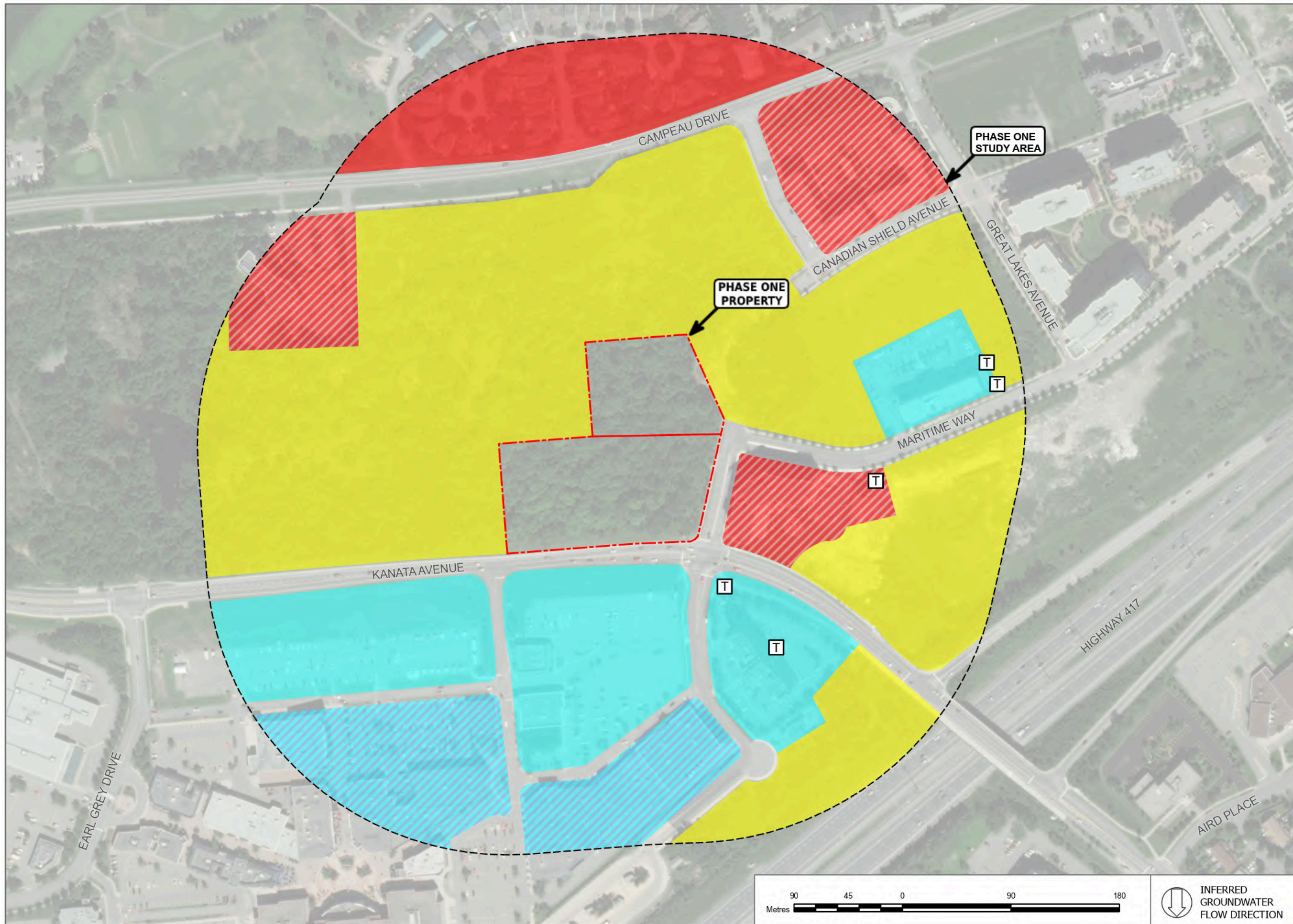

LEGEND

	PAD TRANSFORMER
	PHASE ONE BOUNDARY
	PHASE ONE STUDY AREA
	COMMERCIAL
	RESIDENTIAL
	VACANT
	MULTI-TENANT RESIDENTIAL
	MULTI-TENANT COMMERCIAL

NOTES:

- 1) Proprietary information may not be reproduced or divulged without prior written consent of Pinchin Ltd.
- 2) Do not scale drawing.
- 3) This drawing may have been reduced. All scale notations indicated are based on a 11"x17" format drawings.
- 4) Legend is color dependent. Non-colour copies may alter interpretation.
- 5) Coordinate system: NAD 1983 CSRS UTM Zone 18N.
- 6) Source: Pinchin Ltd., Maxar, Microsoft.



PROJECT NAME  
**PHASE ONE ENVIRONMENTAL SITE ASSESSMENT**

CLIENT NAME  
**BATIMO DEVELOPPEMENT INC.**

PROJECT LOCATION  
**150 KANATA AVENUE AND 1200 CANADIAN SHIELD AVENUE, OTTAWA, ONTARIO**

FIGURE NAME  
**PHASE ONE STUDY AREA**

PROJECT NUMBER: <b>290435</b>	SCALE <b>AS SHOWN</b>
DRAWN BY <b>PKM</b>	REVIEWED BY <b>KF</b>
DATE <b>SEPTEMBER 2021</b>	FIGURE NUMBER <b>2</b>

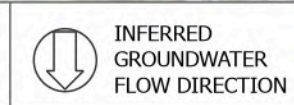

**APPENDIX B**  
**Photographs**



Photo 1 – View from the southeast corner of parcel 2 at the Phase One Property, looking northwest.



Photo 2 – View from the northwest corner of parcel 2 at the Phase One Property, looking south.



Photo 3 – View from the central portion of parcel 2, looking west.



Photo 4 – View from the south-central portion of parcel 2, looking north.



Photo 5 – Property located north of the Phase One Property.



Photo 6 – Properties located south of the Phase One Property.



Photo 7 – Property located east of the Phase One Property.





Photo 8 – Property located west of the Phase One Property.

**APPENDIX C**  
**Survey Plan**

REQUIRE THIS PLAN TO BE DEPOSITED UNDER THE LAND TITLES ACT.  
DATE: \_\_\_\_\_

**PLAN 4R-**  
RECEIVED AND DEPOSITED  
DATE: \_\_\_\_\_

REPRESENTATIVE FOR LAND REGISTRAR FOR THE LAND TITLES DIVISION OF OTTAWA-CARLETON NO. 4.

SCHEDULE			
AREA (Sq.m)	PART	CONCESSION	PIN
10258.9	1	PART OF 2 AND 3	PART OF 04507-08/4
4322.1	2	PART OF 3	
289.9	3	PART OF 2 AND 3	

**PLAN OF SURVEY OF**

**PART OF LOTS 2 AND 3  
CONCESSION 2  
GEOGRAPHIC TOWNSHIP OF MARCH  
CITY OF OTTAWA**  
Surveyed by Annis, O'Sullivan, Vollebek Ltd.

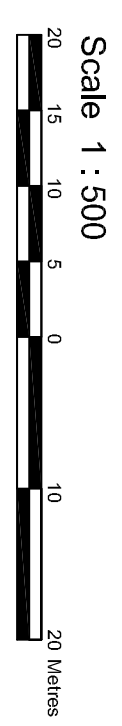

**Metric**  
DISTANCES AND COORDINATES SHOWN ON THIS PLAN ARE IN METERS AND CAN BE CONVERTED TO FEET BY DIVIDING BY 0.3048.

**Surveyor's Certificate**

I CERTIFY THAT:  
1. This survey and plan are correct and in accordance with the Surveys Act, the Surveyors Act and the Land Titles Act and the regulations made under them.  
2. The survey was completed on the \_\_\_\_ day of \_\_\_\_\_ 2021.

Date: \_\_\_\_\_  
I. HARTWICK  
Ontario Land Surveyor

**Notes & Legend**

- Demolished Survey Monument Planted
- Survey Monument Found
- |— Standard Iron Bar
- |— Short Standard Iron Bar
- |— Iron Bar
- |— Witness
- (WIT) Annis, O'Sullivan, Vollebek Ltd.
- (AOG) Measured
- (P-1) Plan 4R-9182
- (P-2) Plan 4R-16146
- (P-3) Plan 4R-24553
- (P-4) Plan 4R-31544
- O.R.P. Observed Reference Point
- RP Rock Post
- NT Not Tangential

Distances shown on this plan are ground distances and can be converted to grid distances by multiplying by the combined scale factor of 0.99992.  
Bearings shown are right bearings referred to the north-south line of the Meridian of MTM Zone 9 (76° 30' West Longitude) NAD-83 (Original).  
Coordinates are derived from Can-Nad 3.0 Real Time Network GPS observations referenced to Specified Control Points 01919880037 and 01919791051, MTM Zone 9 (76° 30' West Longitude) NAD-83 (original).  
Coordinate values are to urban accuracy in accordance with O. Reg. 216/10.

- 01919689037      Northing 5023507.89      Easting 351533.87
- 01919791051      Northing 5032669.51      Easting 349333.72
- Point A            Northing 5019295.41      Easting 350918.48
- Point B            Northing 5019243.14      Easting 351575.81

Caution: Coordinates cannot, in themselves, be used to re-establish corners or boundaries shown on this plan.

**ANNIS, O'SULLIVAN, VOLLEBEK LTD.**  
14 Concourse Gate, Suite 500  
Mississauga, Ont. L4X 1S6  
Phone: (619) 724-0850 Fax: (619) 724-1079  
Land Surveyors (Lic. No. 3429-2, 630) Concession No. 1129, C2, R-Plan, D2

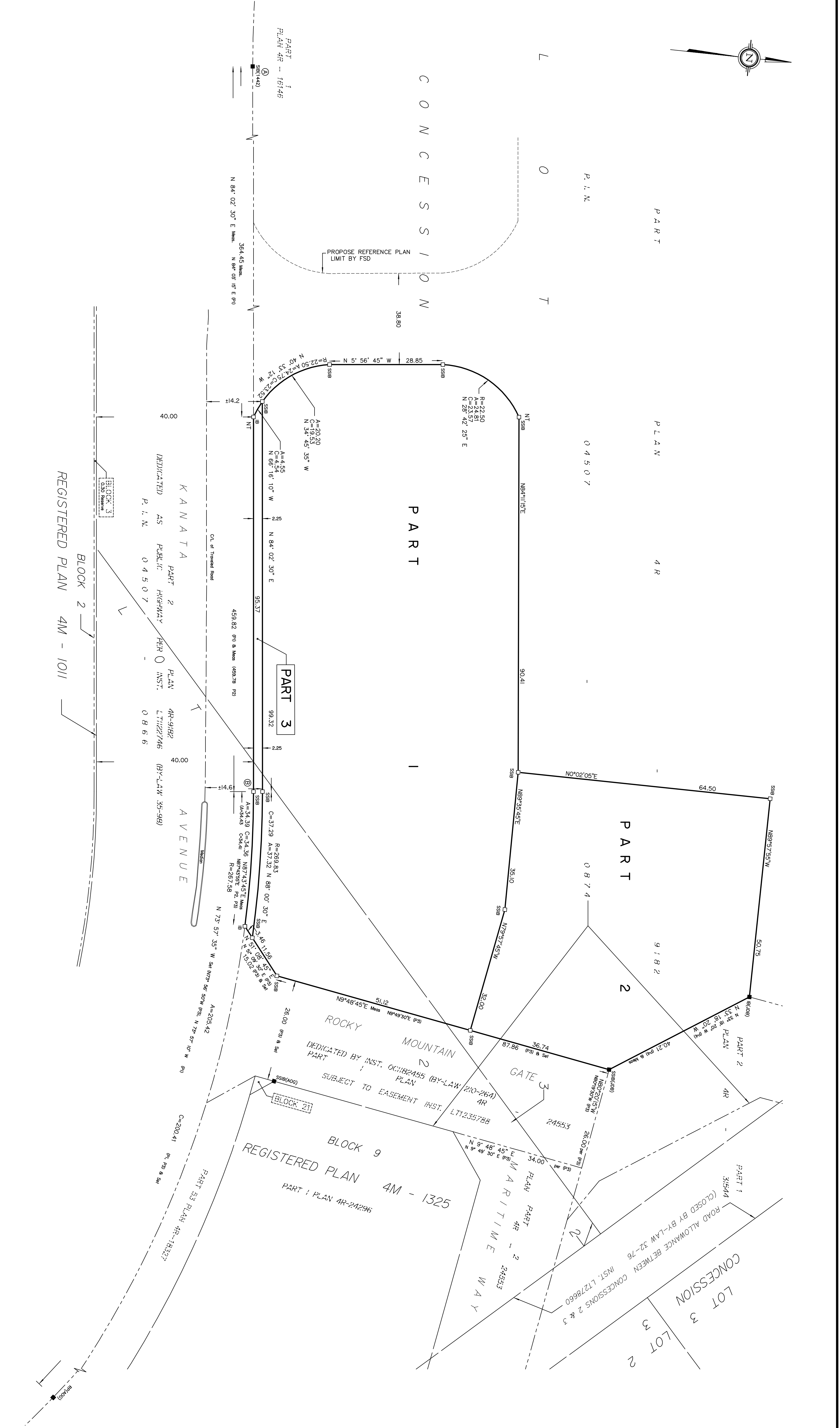
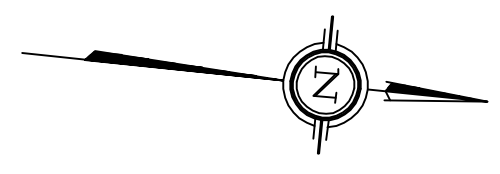

**REGISTERED PLAN 4M - 1011**  
BLOCK 2  
REGISTERED PLAN 4M - 1011

**REGISTERED PLAN 4R-9182**  
DEDICATED AS PUBLIC HIGHWAY PER INST. L7122746 (BY-LAW 35-98)  
P.L.N. 04507  
Q866

**REGISTERED PLAN 4R-24296**  
PART 1 PLAN 4R-24296  
BLOCK 9

**REGISTERED PLAN 4R-24553**  
PART 2 PLAN 4R-24553  
BLOCK 9

**REGISTERED PLAN 4R-31544**  
PART 3 PLAN 4R-31544  
BLOCK 9

**REGISTERED PLAN 4R-18327**  
PART 1 PLAN 4R-18327  
BLOCK 9

**APPENDIX D**  
**Opta Records**



# enviroscan



An SCM Company

175 Commerce Valley Drive W  
Markham, Ontario L3T 7Z3

T: 905-882-6300  
W: [www.optaintel.ca](http://www.optaintel.ca)

Report Completed By:

Stephanie

Site Address:

6301 Campeau Drive Kanata ON

Project No:

21052800015

Opta Order ID:

91149

Requested by:

Eleanor Goolab  
Ecolog Eris

Date Completed:

6/3/2021 11:56:13 AM

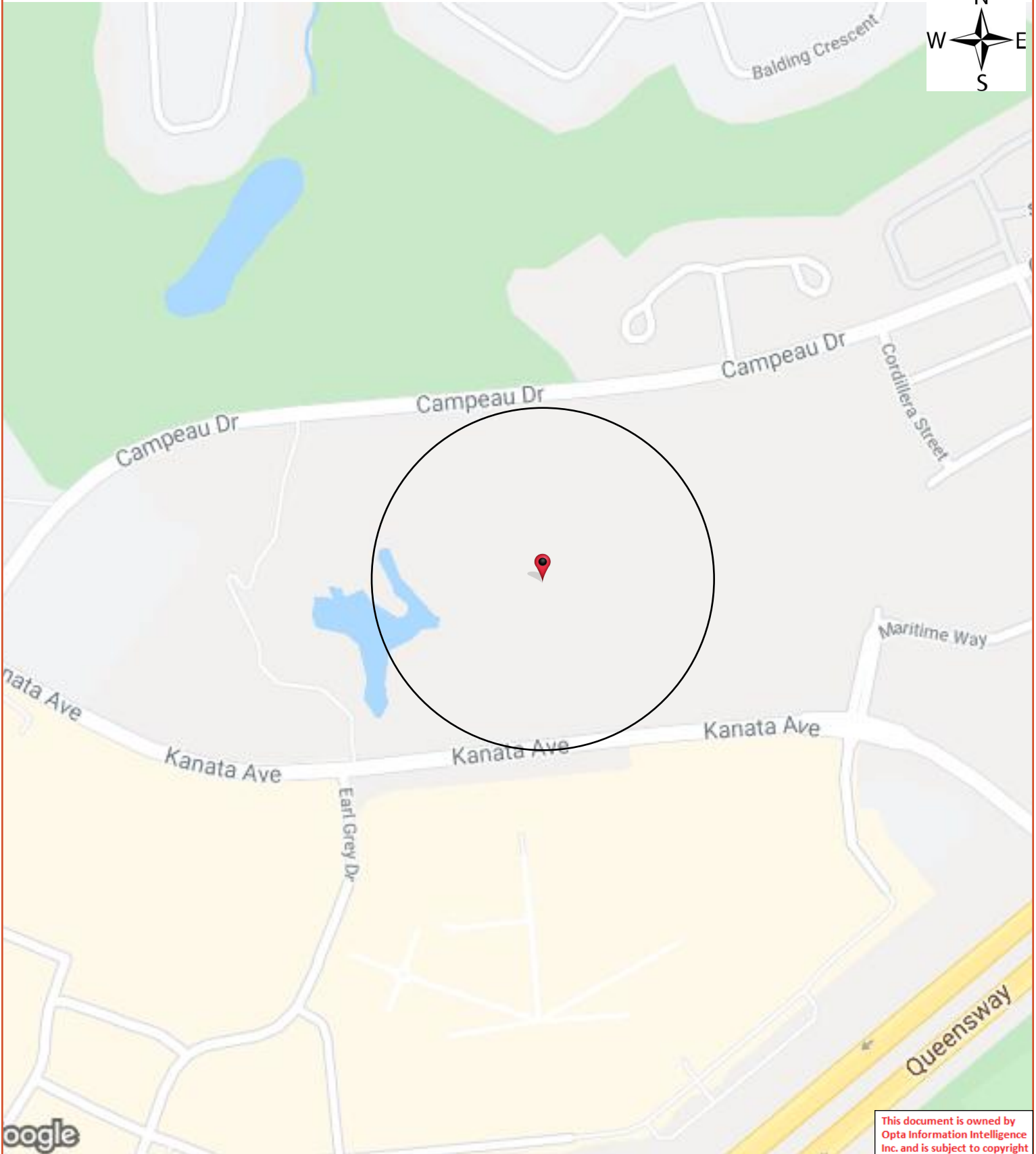

## **Opta Historical Environmental Services Enviroscan<sup>TM</sup> Terms and Conditions**

### **Report**

The documents (hereinafter referred to as the "Documents") to be released as part of the report (hereinafter referred to as the "Report") to be delivered to the purchaser as set out above are documents in Opta's records relating to the described property (hereinafter referred to as the "Property"). Opta makes no representations or warranties respecting the Documents whatsoever, including, without limitation, with respect to the completeness, accuracy or usefulness of the Documents, and does not represent or warrant that these are the only plans and reports prepared in association with the Property or in Opta's possession at the time of Report delivery to the purchaser. The Documents are current as of the date(s) indicated on them. Interpretation of the Documents, if any, is by inference based upon the information which is apparent and obvious on the face of the Documents only. Opta does not represent, warrant or guarantee that interpretations other than those referred to do not exist from other sources. The Report will be prepared for use by the purchaser of the services as shown above hereof only.

### **Disclaimer**

Opta disclaims responsibility for any losses or damages of any kind whatsoever, whether consequential or other, however caused, incurred or suffered, arising directly or indirectly as a result of the services (which services include, but are not limited to, the preparation of the Report provided hereunder), including but not limited to, any losses or damages arising directly or indirectly from any breach of contract, fundamental or otherwise, from reliance on Opta Reports or from any tortious acts or omissions of Opta's agents, employees or representatives.

### **Entire Agreement**

The parties hereto acknowledge and agree to be bound by the terms and conditions hereof. The request form constitutes the entire agreement between the parties pertaining to the subject matter hereof and supersedes all prior and contemporaneous agreements, negotiations and discussions, whether oral or written, and there are no representations or warranties, or other agreements between the parties in connection with the subject matter hereof except as specifically set forth herein. No supplement, modification, waiver, or termination of the request shall be binding, unless confirmed in writing by the parties hereto.

### **Governing Document**

In the event of any conflicts or inconsistencies between the provisions hereof and the Reports, the rights and obligations of the parties shall be deemed to be governed by the request form, which shall be the paramount document.

### **Law**

This agreement shall be governed by and construed in accordance with the laws of the Province of Ontario and the laws of Canada applicable therein.

**Page: 4**

Project Name: 6301 Campeau  
Drive Ottawa ON

Project #: 21052800015  
P.O. #: 290435

**ENVIROSCAN Report**

**No Records Found**

**Requested by:**  
Eleanor Goolab  
Date Completed: 06/03/2021 11:56:13



OPTA INFORMATION INTELLIGENCE

**No Records Found**

This document is owned by  
Opta Information Intelligence  
Inc. and is subject to copyright  
protection. Please see the  
full Terms and Conditions at  
the front of this document.





**APPENDIX E**  
**ERIS Report**



---

# DATABASE REPORT

**Project Property:** *6301 Campeau Drive Ottawa ON  
6301 Campeau Dr  
Kanata ON K2K 3E9*

**Project No:** *290435*

**Report Type:** *Quote - Custom-Build Your Own Report*

**Order No:** *21052800015*

**Requested by:** *Pinchin Ltd.*

**Date Completed:** *June 2, 2021*

# Table of Contents

Table of Contents.....	2
Executive Summary.....	3
Executive Summary: Report Summary.....	4
Executive Summary: Site Report Summary - Project Property.....	6
Executive Summary: Site Report Summary - Surrounding Properties.....	7
Executive Summary: Summary By Data Source.....	18
Map.....	33
Aerial.....	34
Topographic Map.....	35
Detail Report.....	36
Unplottable Summary.....	104
Unplottable Report.....	108
Appendix: Database Descriptions.....	157
Definitions.....	166

## **Notice: IMPORTANT LIMITATIONS and YOUR LIABILITY**

**Reliance on information in Report:** This report DOES NOT replace a full Phase I Environmental Site Assessment but is solely intended to be used as a database review of environmental records.

**License for use of information in Report:** No page of this report can be used without this cover page, this notice and the project property identifier. The information in Report(s) may not be modified or re-sold.

**Your Liability for misuse:** Using this Service and/or its reports in a manner contrary to this Notice or your agreement will be in breach of copyright and contract and ERIS may obtain damages for such mis-use, including damages caused to third parties, and gives ERIS the right to terminate your account, rescind your license to any previous reports and to bar you from future use of the Service.

**No warranty of Accuracy or Liability for ERIS:** The information contained in this report has been produced by ERIS Information Limited Partnership ("ERIS") using various sources of information, including information provided by Federal and Provincial government departments. The report applies only to the address and up to the date specified on the cover of this report, and any alterations or deviation from this description will require a new report. This report and the data contained herein does not purport to be and does not constitute a guarantee of the accuracy of the information contained herein and does not constitute a legal opinion nor medical advice. Although ERIS has endeavored to present you with information that is accurate, ERIS disclaims, any and all liability for any errors, omissions, or inaccuracies in such information and data, whether attributable to inadvertence, negligence or otherwise, and for any consequences arising therefrom. Liability on the part of ERIS is limited to the monetary value paid for this report.

**Trademark and Copyright:** You may not use the ERIS trademarks or attribute any work to ERIS other than as outlined above. This Service and Report (s) are protected by copyright owned by ERIS Information Limited Partnership. Copyright in data used in the Service or Report(s) (the "Data") is owned by ERIS or its licensors. The Service, Report(s) and Data may not be copied or reproduced in whole or in any substantial part without prior written consent of ERIS.

# Executive Summary

## **Property Information:**

**Project Property:** 6301 Campeau Drive Ottawa ON  
6301 Campeau Dr Kanata ON K2K 3E9

**Project No:** 290435

## **Order Information:**

**Order No:** 21052800015  
**Date Requested:** May 28, 2021  
**Requested by:** Pinchin Ltd.  
**Report Type:** Quote - Custom-Build Your Own Report

## **Historical/Products:**

**Insurance Products** Fire Insurance Maps/Inspection Reports/Site Plans

## Executive Summary: Report Summary

<i>Database</i>	<i>Name</i>	<i>Searched</i>	<i>Project Property</i>	<i>Boundary to 0.25km</i>	<i>Total</i>
AAGR	<i>Abandoned Aggregate Inventory</i>	Y	0	0	0
AGR	<i>Aggregate Inventory</i>	Y	0	0	0
AMIS	<i>Abandoned Mine Information System</i>	Y	0	0	0
ANDR	<i>Anderson's Waste Disposal Sites</i>	Y	0	0	0
AST	<i>Aboveground Storage Tanks</i>	Y	0	0	0
AUWR	<i>Automobile Wrecking &amp; Supplies</i>	Y	0	0	0
BORE	<i>Borehole</i>	Y	0	0	0
CA	<i>Certificates of Approval</i>	Y	0	9	9
CDRY	<i>Dry Cleaning Facilities</i>	Y	0	0	0
CFOT	<i>Commercial Fuel Oil Tanks</i>	Y	0	0	0
CHEM	<i>Chemical Manufacturers and Distributors</i>	Y	0	0	0
CHM	<i>Chemical Register</i>	Y	0	0	0
CNG	<i>Compressed Natural Gas Stations</i>	Y	0	0	0
COAL	<i>Inventory of Coal Gasification Plants and Coal Tar Sites</i>	Y	0	0	0
CONV	<i>Compliance and Convictions</i>	Y	0	0	0
CPU	<i>Certificates of Property Use</i>	Y	0	0	0
DRL	<i>Drill Hole Database</i>	Y	0	0	0
DTNK	<i>Delisted Fuel Tanks</i>	Y	0	0	0
EASR	<i>Environmental Activity and Sector Registry</i>	Y	0	5	5
EBR	<i>Environmental Registry</i>	Y	0	0	0
ECA	<i>Environmental Compliance Approval</i>	Y	0	5	5
EEM	<i>Environmental Effects Monitoring</i>	Y	0	0	0
EHS	<i>ERIS Historical Searches</i>	Y	5	29	34
EIIS	<i>Environmental Issues Inventory System</i>	Y	0	0	0
EMHE	<i>Emergency Management Historical Event</i>	Y	0	0	0
EPAR	<i>Environmental Penalty Annual Report</i>	Y	0	0	0
EXP	<i>List of Expired Fuels Safety Facilities</i>	Y	0	0	0
FCON	<i>Federal Convictions</i>	Y	0	0	0
FCS	<i>Contaminated Sites on Federal Land</i>	Y	0	0	0
FOFT	<i>Fisheries &amp; Oceans Fuel Tanks</i>	Y	0	0	0
FRST	<i>Federal Identification Registry for Storage Tank Systems (FIRSTS)</i>	Y	0	0	0
FST	<i>Fuel Storage Tank</i>	Y	0	0	0
FSTH	<i>Fuel Storage Tank - Historic</i>	Y	0	0	0
GEN	<i>Ontario Regulation 347 Waste Generators Summary</i>	Y	0	59	59
GHG	<i>Greenhouse Gas Emissions from Large Facilities</i>	Y	0	0	0
HINC	<i>TSSA Historic Incidents</i>	Y	0	4	4

<b>Database</b>	<b>Name</b>	<b>Searched</b>	<b>Project Property</b>	<b>Boundary to 0.25km</b>	<b>Total</b>
IAFT	<i>Indian &amp; Northern Affairs Fuel Tanks</i>	Y	0	0	0
INC	<i>Fuel Oil Spills and Leaks</i>	Y	0	0	0
LIMO	<i>Landfill Inventory Management Ontario</i>	Y	0	0	0
MINE	<i>Canadian Mine Locations</i>	Y	0	0	0
MNR	<i>Mineral Occurrences</i>	Y	0	0	0
NATE	<i>National Analysis of Trends in Emergencies System (NATES)</i>	Y	0	0	0
NCPL	<i>Non-Compliance Reports</i>	Y	0	0	0
NDFT	<i>National Defense &amp; Canadian Forces Fuel Tanks</i>	Y	0	0	0
NDSP	<i>National Defense &amp; Canadian Forces Spills</i>	Y	0	0	0
NDWD	<i>National Defence &amp; Canadian Forces Waste Disposal Sites</i>	Y	0	0	0
NEBI	<i>National Energy Board Pipeline Incidents</i>	Y	0	0	0
NEBP	<i>National Energy Board Wells</i>	Y	0	0	0
NEES	<i>National Environmental Emergencies System (NEES)</i>	Y	0	0	0
NPCB	<i>National PCB Inventory</i>	Y	0	0	0
NPRI	<i>National Pollutant Release Inventory</i>	Y	0	1	1
OGWE	<i>Oil and Gas Wells</i>	Y	0	0	0
OOGW	<i>Ontario Oil and Gas Wells</i>	Y	0	0	0
OPCB	<i>Inventory of PCB Storage Sites</i>	Y	0	0	0
ORD	<i>Orders</i>	Y	0	0	0
PAP	<i>Canadian Pulp and Paper</i>	Y	0	0	0
PCFT	<i>Parks Canada Fuel Storage Tanks</i>	Y	0	0	0
PES	<i>Pesticide Register</i>	Y	0	7	7
PINC	<i>Pipeline Incidents</i>	Y	0	2	2
PRT	<i>Private and Retail Fuel Storage Tanks</i>	Y	0	0	0
PTTW	<i>Permit to Take Water</i>	Y	0	0	0
REC	<i>Ontario Regulation 347 Waste Receivers Summary</i>	Y	0	0	0
RSC	<i>Record of Site Condition</i>	Y	0	0	0
RST	<i>Retail Fuel Storage Tanks</i>	Y	0	0	0
SCT	<i>Scott's Manufacturing Directory</i>	Y	0	6	6
SPL	<i>Ontario Spills</i>	Y	0	6	6
SRDS	<i>Wastewater Discharger Registration Database</i>	Y	0	0	0
TANK	<i>Anderson's Storage Tanks</i>	Y	0	0	0
TCFT	<i>Transport Canada Fuel Storage Tanks</i>	Y	0	0	0
VAR	<i>Variances for Abandonment of Underground Storage Tanks</i>	Y	0	0	0
WDS	<i>Waste Disposal Sites - MOE CA Inventory</i>	Y	0	0	0
WDSH	<i>Waste Disposal Sites - MOE 1991 Historical Approval Inventory</i>	Y	0	0	0
WWIS	<i>Water Well Information System</i>	Y	0	4	4
<b>Total:</b>			5	137	142

## Executive Summary: Site Report Summary - Project Property

<i>Map Key</i>	<i>DB</i>	<i>Company/Site Name</i>	<i>Address</i>	<i>Dir/Dist (m)</i>	<i>Elev diff (m)</i>	<i>Page Number</i>
<a href="#"><u>1</u></a>	EHS		6301 Campeau Drive Kanata ON K2K 3E9	ENE/0.0	2.03	<a href="#"><u>36</u></a>
<a href="#"><u>1</u></a>	EHS		6301 Campeau Drive Kanata ON K2K 3E9	ENE/0.0	2.03	<a href="#"><u>36</u></a>
<a href="#"><u>2</u></a>	EHS		6301 Campeau Dr Kanata (Ottawa) ON	ENE/0.0	1.45	<a href="#"><u>36</u></a>
<a href="#"><u>3</u></a>	EHS		6301 Campeau Drive Kanata ON K2K 3E9	ENE/0.0	-3.70	<a href="#"><u>36</u></a>
<a href="#"><u>3</u></a>	EHS		6301 Campeau Drive Kanata ON	ENE/0.0	-3.70	<a href="#"><u>37</u></a>

## Executive Summary: Site Report Summary - Surrounding Properties

<i>Map Key</i>	<i>DB</i>	<i>Company/Site Name</i>	<i>Address</i>	<i>Dir/Dist (m)</i>	<i>Elev Diff (m)</i>	<i>Page Number</i>
<a href="#">4</a>	CA	PENEX KANATA LIMITED	CASTLEFRANK RD/EARL GREY DR. KANATA CITY ON	WSW/8.6	-4.00	<a href="#">37</a>
<a href="#">4</a>	CA	KANATA CITY	CASTLEFRANK RD/EARL GREY DR. KANATA CITY ON	WSW/8.6	-4.00	<a href="#">37</a>
<a href="#">4</a>	CA	KANATA CITY	CASTLEFRANK RD./EARL GREY DR. KANATA ON	WSW/8.6	-4.00	<a href="#">37</a>
<a href="#">4</a>	CA	PENEX KANATA LTD	CASTLEFRANK RD/EARL GREY DR. KANATA ON	WSW/8.6	-4.00	<a href="#">38</a>
<a href="#">5</a>	SCT	Curtiss Wright Corporation	341 Kanata Dr Suite MS 333 Kanata ON K2T 1K5	SE/19.7	-10.00	<a href="#">38</a>
<a href="#">6</a>	CA	Kanata Town Centre	Campeau Drive & Stonecroft Terrace Kanata ON	NE/27.2	1.03	<a href="#">38</a>
<a href="#">7</a>	CA	GENSTAR DEV. CO. EASTERN LTD.	STONECROFT TERRACE/CAMPEAU DR. KANATA CITY ON	NE/27.3	1.03	<a href="#">38</a>
<a href="#">7</a>	CA	GENSTAR DEV. CO. EASTERN LTD.	STONECROFT TERRACE/CAMPEAU DR. KANATA CITY ON	NE/27.3	1.03	<a href="#">39</a>
<a href="#">8</a>	SCT	RALO Headsets Inc.	7305 Campeau Dr Suite 505 Kanata ON K2K 3M2	W/34.0	-0.88	<a href="#">39</a>
<a href="#">8</a>	HINC		7305 CAMPEAU DRIVE OTTAWA ON	W/34.0	-0.88	<a href="#">39</a>
<a href="#">8</a>	GEN	Homestead Land Holdings Limited	7305 Campeau Drive Kanata ON K2K3M2	W/34.0	-0.88	<a href="#">40</a>
<a href="#">9</a>	HINC		7307 CAMPEAU DRIVE OTTAWA ON	W/43.2	-6.67	<a href="#">40</a>



<b>Map Key</b>	<b>DB</b>	<b>Company/Site Name</b>	<b>Address</b>	<b>Dir/Dist (m)</b>	<b>Elev Diff (m)</b>	<b>Page Number</b>
<a href="#">10</a>	GEN	Omni Health Care Limited	6501 Campeau Drive Ottawa ON K2K 3E9	NW/47.1	-7.55	<a href="#">41</a>
<a href="#">10</a>	GEN	Forest Hill	6501 Campeau Drive Kanata ON K2K 3E9	NW/47.1	-7.55	<a href="#">41</a>
<a href="#">10</a>	SPL		6501 Campeau Drive, Kanata Ottawa ON	NW/47.1	-7.55	<a href="#">41</a>
<a href="#">11</a>	EHS		6501 Campeau Kanata ON K2K 3E9	NW/47.1	-7.55	<a href="#">42</a>
<a href="#">11</a>	EHS		6501 Campeau Dr Ottawa ON K2K3E9	NW/47.1	-7.55	<a href="#">42</a>
<a href="#">12</a>	HINC		7303 CAMPEAU DRIVE OTTAWA ON	W/51.5	-2.96	<a href="#">42</a>
<a href="#">13</a>	SCT	@HOME Inc.	400 Earl Grey Dr Unit B11 Kanata ON K2T 1B9	WSW/66.5	-10.00	<a href="#">42</a>
<a href="#">13</a>	SPL		400 Earl Grey Dr. Ottawa ON	WSW/66.5	-10.00	<a href="#">43</a>
<a href="#">14</a>	ECA	Bayview Kanata Holdings Ltd.	1100 Canadian Shield Ave Ottawa ON M5G 1R3	ENE/73.6	-6.31	<a href="#">43</a>
<a href="#">14</a>	ECA	Bayview Kanata Holdings Ltd., as general partner for and on behalf of Bayview	Kanata Holdings Limited Partnership, the partnership under the laws of Ontario, and includes its successors and assignees 1100 Canadian Shield Ave Ottawa ON M5G 1R3	ENE/73.6	-6.31	<a href="#">44</a>
<a href="#">14</a>	PINC	PIPELINE HIT	1100 CANADIAN SHIELD AVENUE,, KANATA,ON,K2K,CA ON	ENE/73.6	-6.31	<a href="#">44</a>
<a href="#">15</a>	EHS		NE of Kanata Ave & Maritime Way Ottawa (Kanata) ON	ESE/77.5	-8.24	<a href="#">44</a>

<b>Map Key</b>	<b>DB</b>	<b>Company/Site Name</b>	<b>Address</b>	<b>Dir/Dist (m)</b>	<b>Elev Diff (m)</b>	<b>Page Number</b>
<a href="#">16</a>	EHS		1100 Canadian Shield Ave Kanata ON	ENE/82.6	-7.93	<a href="#">45</a>
<a href="#">17</a>	SPL	Hydro Ottawa Limited	255 Kanata Ave Ottawa ON K2T 1K5	SE/87.0	-9.00	<a href="#">45</a>
<a href="#">17</a>	EHS		255 Kanata Ave Ottawa ON K2T1K5	SE/87.0	-9.00	<a href="#">45</a>
<a href="#">18</a>	ECA	Her Majesty the Queen in Right of Ontario as represented by the Minister of	Transportation Kanata ON	WSW/92.1	-10.91	<a href="#">46</a>
<a href="#">19</a>	WWIS		lot 3 con 2 ON <b>Well ID:</b> 1520032	WSW/92.5	-10.32	<a href="#">46</a>
<a href="#">19</a>	WWIS		lot 3 con 2 ON <b>Well ID:</b> 1520033	WSW/92.5	-10.32	<a href="#">50</a>
<a href="#">20</a>	WWIS		lot 3 con 2 ON <b>Well ID:</b> 1532403	WSW/92.6	-10.32	<a href="#">54</a>
<a href="#">21</a>	PES	WAL-MART STORE #3134	500 EARL GREY DRIVE KANATA ON K2T 1B6	WSW/97.0	-10.08	<a href="#">57</a>
<a href="#">21</a>	GEN	WAL-MART CANADA INC.	500 EARL GREY DIRVE KANATA ON K2T 1B6	WSW/97.0	-10.08	<a href="#">58</a>
<a href="#">21</a>	GEN	WAL-MART PHARMACY	500 EARL GREY DRIVE KANATA ON K2T 1B6	WSW/97.0	-10.08	<a href="#">58</a>
<a href="#">21</a>	GEN	WAL-MART CANADA CORP.	500 EARL GREY DIRVE STORE #3134 KANATA ON K2T 1B6	WSW/97.0	-10.08	<a href="#">59</a>
<a href="#">21</a>	PES	WAL-MART STORE #3134	500 EARL GREY DR KANATA ON K2T 1B6	WSW/97.0	-10.08	<a href="#">59</a>
<a href="#">21</a>	PES	WAL-MART CANADA CORP #3134	500 EARL GREY DR KANATA ON K2T 1B6	WSW/97.0	-10.08	<a href="#">60</a>

<b>Map Key</b>	<b>DB</b>	<b>Company/Site Name</b>	<b>Address</b>	<b>Dir/Dist (m)</b>	<b>Elev Diff (m)</b>	<b>Page Number</b>
<a href="#">21</a>	GEN	WAL-MART CANADA CORP.	500 EARL GREY DIRVE STORE #3134 KANATA ON K2T 1B6	WSW/97.0	-10.08	<a href="#">60</a>
<a href="#">21</a>	GEN	WAL-MART CANADA CORP.	500 EARL GREY DIRVE STORE #3134 KANATA ON K2T 1B6	WSW/97.0	-10.08	<a href="#">61</a>
<a href="#">21</a>	GEN	Walmart Canada Corp.	500 EARL GREY DIRVE STORE #3134 KANATA ON K2T 1B6	WSW/97.0	-10.08	<a href="#">62</a>
<a href="#">21</a>	GEN	Walmart Canada Corp.	500 EARL GREY DIRVE STORE #3134 KANATA ON K2T 1B6	WSW/97.0	-10.08	<a href="#">63</a>
<a href="#">21</a>	GEN	Walmart Canada Corp.	500 EARL GREY DIRVE STORE #3134 KANATA ON	WSW/97.0	-10.08	<a href="#">63</a>
<a href="#">21</a>	EASR	WAL-MART CANADA CORP/LA COMPAGNIE WAL-MART DU CANADA	500 EARL GREY DR KANATA ON K2T 1B6	WSW/97.0	-10.08	<a href="#">64</a>
<a href="#">21</a>	GEN	Walmart Canada Corp.	500 EARL GREY DIRVE STORE #3134 KANATA ON K2T 1B6	WSW/97.0	-10.08	<a href="#">64</a>
<a href="#">21</a>	GEN	Walmart Canada Corp.	500 EARL GREY DIRVE STORE #3134 KANATA ON K2T 1B6	WSW/97.0	-10.08	<a href="#">65</a>
<a href="#">21</a>	GEN	Walmart Canada Corp.	500 EARL GREY DIRVE STORE #3134 KANATA ON K2T 1B6	WSW/97.0	-10.08	<a href="#">66</a>
<a href="#">21</a>	GEN	Walmart Canada Corp.	500 EARL GREY DIRVE STORE #3134 KANATA ON K2T 1B6	WSW/97.0	-10.08	<a href="#">67</a>
<a href="#">21</a>	PES	WAL-MART CANADA CORP #3134	500 EARL GREY DR KANATA ON K2T1B6	WSW/97.0	-10.08	<a href="#">68</a>
<a href="#">21</a>	PES	WAL-MART CANADA CORP #3134	500 EARL GREY DR KANATA ON K2T1B6	WSW/97.0	-10.08	<a href="#">68</a>
<a href="#">21</a>	PES	WAL-MART CANADA CORP #3134	500 EARL GREY DR KANATA ON K2T1B6	WSW/97.0	-10.08	<a href="#">68</a>

<b>Map Key</b>	<b>DB</b>	<b>Company/Site Name</b>	<b>Address</b>	<b>Dir/Dist (m)</b>	<b>Elev Diff (m)</b>	<b>Page Number</b>
<a href="#">21</a>	GEN	Walmart Canada Corp.	500 EARL GREY DIRVE STORE #3134 KANATA ON K2T 1B6	WSW/97.0	-10.08	<a href="#">69</a>
<a href="#">21</a>	EHS		500 Earl Grey Drive Kanata ON K2T 1B9	WSW/97.0	-10.08	<a href="#">70</a>
<a href="#">21</a>	EHS		500 Earl Grey Drive Kanata ON K2T 1B9	WSW/97.0	-10.08	<a href="#">70</a>
<a href="#">21</a>	EHS		500 Earl Grey Drive Kanata ON K2T 1B9	WSW/97.0	-10.08	<a href="#">70</a>
<a href="#">21</a>	GEN	Walmart Canada Corp.	500 EARL GREY DIRVE STORE #3134 KANATA ON K2T 1B6	WSW/97.0	-10.08	<a href="#">70</a>
<a href="#">21</a>	EHS		500 Earl Grey Drive Kanata ON K2T 1B9	WSW/97.0	-10.08	<a href="#">71</a>
<a href="#">21</a>	PES		500 EARL GREY DR KANATA ON K2T 1B6	WSW/97.0	-10.08	<a href="#">71</a>
<a href="#">22</a>	EHS		500 Earl Grey Dr Kanata ON K2T 1B9	SW/105.3	-10.00	<a href="#">72</a>
<a href="#">23</a>	SCT	SensorNetics Inc.	300 Earl Grey Dr Unit 11 Suite 308 Kanata ON K2T 1B8	WSW/108.7	-10.00	<a href="#">72</a>
<a href="#">23</a>	SCT	SensorNetics Inc.	300 Earl Grey Dr Unit 11 Suite 308 Ottawa ON K2T 1C1	WSW/108.7	-10.00	<a href="#">72</a>
<a href="#">23</a>	SPL	Parson Refrigeration (1985) Ltd.	300 Earl Gray Drive Kanata Ottawa ON	WSW/108.7	-10.00	<a href="#">72</a>
<a href="#">23</a>	GEN	Ghamian & Khoury Professional Corp	300 Earl Grey Drive Unit # 9 Kanata ON K2T 1B9	WSW/108.7	-10.00	<a href="#">73</a>
<a href="#">23</a>	GEN	Ghamian & Khoury Professional Corp	300 Earl Grey Drive Unit # 9 Kanata ON K2T 1B9	WSW/108.7	-10.00	<a href="#">73</a>

<b>Map Key</b>	<b>DB</b>	<b>Company/Site Name</b>	<b>Address</b>	<b>Dir/Dist (m)</b>	<b>Elev Diff (m)</b>	<b>Page Number</b>
<a href="#">23</a>	GEN	Ghamian & Khoury Professional Corp	300 Earl Grey Drive Unit # 9 Kanata ON K2T 1B9	WSW/108.7	-10.00	<a href="#">73</a>
<a href="#">23</a>	GEN	Ghamian & Khoury Professional Corp	300 Earl Grey Drive Unit # 9 Kanata ON K2T 1B9	WSW/108.7	-10.00	<a href="#">74</a>
<a href="#">23</a>	GEN	Ghamian & Khoury Professional Corp	300 Earl Grey Drive Unit # 9 Kanata ON K2T 1B9	WSW/108.7	-10.00	<a href="#">74</a>
<a href="#">23</a>	GEN	Ghamian & Khoury Professional Corp	300 Earl Grey Drive Unit # 9 Kanata ON K2T 1B9	WSW/108.7	-10.00	<a href="#">74</a>
<a href="#">24</a>	EHS		1251 Maritime Way Ottawa ON K2K0J6	E/117.1	-11.00	<a href="#">75</a>
<a href="#">25</a>	GEN	Clublink	KANATA GOLF & COUNTRY CLUB P.O. BOX 91053 KANATA ON K2T 0A3	WNW/118.3	-9.06	<a href="#">75</a>
<a href="#">25</a>	GEN	Clublink	KANATA GOLF & COUNTRY CLUB P.O. BOX 91053 KANATA ON K2T 0A3	WNW/118.3	-9.06	<a href="#">75</a>
<a href="#">25</a>	GEN	Clublink	KANATA GOLF & COUNTRY CLUB P.O. BOX 91053 KANATA ON K2T 0A3	WNW/118.3	-9.06	<a href="#">76</a>
<a href="#">25</a>	GEN	Clublink	KANATA GOLF & COUNTRY CLUB P.O. BOX 91053 KANATA ON K2T 0A3	WNW/118.3	-9.06	<a href="#">76</a>
<a href="#">26</a>	SCT	Iladia Ltd.	40 Morenz Terr Kanata ON K2K 3H2	ENE/122.4	-3.92	<a href="#">76</a>
<a href="#">27</a>	EHS		10 Lord Byng Way Kanata ON	ESE/123.8	-7.92	<a href="#">77</a>
<a href="#">27</a>	EHS		101 Kanata Avenue Kanata ON K2T 1E6	ESE/123.8	-7.92	<a href="#">77</a>
<a href="#">27</a>	GEN	invest hotels gp viii	101 Kanata Ave. Ottawa ON	ESE/123.8	-7.92	<a href="#">77</a>

<b>Map Key</b>	<b>DB</b>	<b>Company/Site Name</b>	<b>Address</b>	<b>Dir/Dist (m)</b>	<b>Elev Diff (m)</b>	<b>Page Number</b>
<a href="#">27</a>	CA	Kanata CHL Inc.	101 Kanata Avenue Ottawa ON	ESE/123.8	-7.92	<a href="#">78</a>
<a href="#">27</a>	CA	Kanata CHL Inc.	10 Lord Byng Way Ottawa ON	ESE/123.8	-7.92	<a href="#">78</a>
<a href="#">27</a>	NPRI	INNVEST HOTELS GP VIII LTD.	101 Kanata Avenue Ottawa ON K2T1E6	ESE/123.8	-7.92	<a href="#">78</a>
<a href="#">27</a>	EASR	INNVEST MASTER PROPERTIES VIII LP	101 KANATA KANATA ON	ESE/123.8	-7.92	<a href="#">79</a>
<a href="#">27</a>	EASR	INNVEST MASTER PROPERTIES VIII LP	101 KANATA KANATA ON	ESE/123.8	-7.92	<a href="#">80</a>
<a href="#">27</a>	EASR	INNVEST MASTER PROPERTIES VIII LP	101 KANATA AVE KANATA ON K2T 1E6	ESE/123.8	-7.92	<a href="#">80</a>
<a href="#">27</a>	EASR	INNVEST MASTER PROPERTIES VIII LP	101 KANATA AVE KANATA ON K2T 1E6	ESE/123.8	-7.92	<a href="#">80</a>
<a href="#">27</a>	ECA	Kanata CHL Inc.	10 Lord Byng Way Ottawa ON L4W 4T9	ESE/123.8	-7.92	<a href="#">80</a>
<a href="#">27</a>	ECA	Kanata CHL Inc.	101 Kanata Avenue Ottawa ON L4W 4T9	ESE/123.8	-7.92	<a href="#">81</a>
<a href="#">27</a>	GEN	Innvest Hotels LP, c/o Westmont Hospitality Group	101 Kanata Ave Kanata ON K2J 0S6	ESE/123.8	-7.92	<a href="#">81</a>
<a href="#">27</a>	EHS		101 Kanata Avenue Kanata ON K2T 1E6	ESE/123.8	-7.92	<a href="#">81</a>
<a href="#">28</a>	EHS		1250 Maritme Way Ottawa ON	ESE/139.6	-9.18	<a href="#">81</a>
<a href="#">29</a>	GEN	PETM Canada Corporation	255 Kanata Ave. Kanata ON K2T1K5	SE/156.2	-8.98	<a href="#">82</a>

<b>Map Key</b>	<b>DB</b>	<b>Company/Site Name</b>	<b>Address</b>	<b>Dir/Dist (m)</b>	<b>Elev Diff (m)</b>	<b>Page Number</b>
<a href="#"><u>29</u></a>	GEN	PETM Canada Corporation	255 Kanata Ave. Kanata ON K2T1K5	SE/156.2	-8.98	<a href="#"><u>82</u></a>
<a href="#"><u>30</u></a>	GEN	GENSTAR DEVELOPMENT COMPANY	6200 CAMPEAU DRIVE LOT 3, CONC. 2 KANATA ON	NW/178.0	-9.00	<a href="#"><u>83</u></a>
<a href="#"><u>30</u></a>	GEN	KANATA LAKES GOLF & COUNTRY CLUB 17-293	6200 CAMPEAU DR. PO BOX 13340 KANATA ON K2H 9N6	NW/178.0	-9.00	<a href="#"><u>83</u></a>
<a href="#"><u>30</u></a>	GEN	GENSTAR DEVELOPMENT COMPANY	6200 CAMPEAU DRIVE LOT 3, CONCESSION 2 KANATA ON	NW/178.0	-9.00	<a href="#"><u>83</u></a>
<a href="#"><u>30</u></a>	GEN	Clublink	6200 CAMPEAU DRIVE LOT 3, CONCESSION 2 KANATA ON K2K 1X5	NW/178.0	-9.00	<a href="#"><u>84</u></a>
<a href="#"><u>30</u></a>	GEN	Clublink	6200 CAMPEAU DRIVE LOT 3, CONCESSION 2 KANATA ON	NW/178.0	-9.00	<a href="#"><u>84</u></a>
<a href="#"><u>30</u></a>	GEN	Clublink	6200 CAMPEAU DRIVE LOT 3, CONCESSION 2 KANATA ON	NW/178.0	-9.00	<a href="#"><u>84</u></a>
<a href="#"><u>30</u></a>	GEN	Clublink	6200 CAMPEAU DRIVE LOT 3, CONCESSION 2 KANATA ON	NW/178.0	-9.00	<a href="#"><u>85</u></a>
<a href="#"><u>30</u></a>	GEN	Clublink	6200 CAMPEAU DRIVE LOT 3, CONCESSION 2 KANATA ON K2K 1X5	NW/178.0	-9.00	<a href="#"><u>85</u></a>
<a href="#"><u>30</u></a>	GEN	Clublink	6200 CAMPEAU DRIVE LOT 3, CONCESSION 2 KANATA ON	NW/178.0	-9.00	<a href="#"><u>85</u></a>
<a href="#"><u>31</u></a>	EHS		7000 Campeau Drive Kanata ON K2T 0A3	WNW/180.1	-10.00	<a href="#"><u>86</u></a>
<a href="#"><u>31</u></a>	EHS		7000 Campeau Drive Kanata ON K2T 0A3	WNW/180.1	-10.00	<a href="#"><u>86</u></a>

<b>Map Key</b>	<b>DB</b>	<b>Company/Site Name</b>	<b>Address</b>	<b>Dir/Dist (m)</b>	<b>Elev Diff (m)</b>	<b>Page Number</b>
<a href="#">31</a>	EHS		7000 Campeau Drive Kanata ON K2T 0A3	WNW/180.1	-10.00	<a href="#">86</a>
<a href="#">31</a>	EHS		7000 Campeau Drive Kanata ON K2T 0A3	WNW/180.1	-10.00	<a href="#">86</a>
<a href="#">31</a>	EHS		7000 Campeau Drive Kanata ON K2T 0A3	WNW/180.1	-10.00	<a href="#">87</a>
<a href="#">32</a>	HINC		570 KANATA AVENUE KANATA ON K2T 1K5	SSE/181.8	-9.00	<a href="#">87</a>
<a href="#">32</a>	GEN	Kanata Entertainment Holdings	570 Kanata Avenue Ottawa ON	SSE/181.8	-9.00	<a href="#">87</a>
<a href="#">32</a>	GEN	Kanata Entertainment Holdings	570 Kanata Avenue Unit R2 Ottawa ON K2T 1K5	SSE/181.8	-9.00	<a href="#">88</a>
<a href="#">32</a>	GEN	Kanata Entertainment Holdings	570 Kanata Avenue Unit R2 Ottawa ON K2T 1K5	SSE/181.8	-9.00	<a href="#">88</a>
<a href="#">32</a>	GEN	Kanata Entertainment Holdings	570 Kanata Avenue Unit R2 Ottawa ON K2T 1K5	SSE/181.8	-9.00	<a href="#">88</a>
<a href="#">33</a>	WWIS		1047 CANADIAN SHIELD BLDGE lot 2 con 3 KANATA ON <b>Well ID: 7223735</b>	E/191.8	-9.00	<a href="#">89</a>
<a href="#">34</a>	EHS		Parcel of Land Kanata ON	ENE/198.9	-7.31	<a href="#">96</a>
<a href="#">35</a>	GEN	The Forzani Group	785 Kanata Avenue Unit Q1 Kanata ON K2T 1H9	S/205.0	-9.00	<a href="#">96</a>
<a href="#">35</a>	GEN	The Forzani Group	785 Kanata Avenue Unit Q1 Kanata ON K2T 1H9	S/205.0	-9.00	<a href="#">96</a>
<a href="#">35</a>	GEN	The Forzani Group	785 Kanata Avenue Unit Q1 Kanata ON K2T 1H9	S/205.0	-9.00	<a href="#">97</a>



<b>Map Key</b>	<b>DB</b>	<b>Company/Site Name</b>	<b>Address</b>	<b>Dir/Dist (m)</b>	<b>Elev Diff (m)</b>	<b>Page Number</b>
<a href="#">35</a>	GEN	The Forzani Group	785 Kanata Avenue Unit Q1 Kanata ON K2T 1H9	S/205.0	-9.00	<a href="#">97</a>
<a href="#">35</a>	GEN	The Forzani Group	785 Kanata Avenue Unit Q1 Kanata ON	S/205.0	-9.00	<a href="#">97</a>
<a href="#">35</a>	GEN	FGL SPORTS LIMITED	785 Kanata Avenue Unit Q1 Kanata ON K2T 1H8	S/205.0	-9.00	<a href="#">97</a>
<a href="#">35</a>	GEN	The Forzani Group	785 Kanata Avenue Unit Q1 Kanata ON K2T 1H8	S/205.0	-9.00	<a href="#">98</a>
<a href="#">35</a>	GEN	The Forzani Group	785 Kanata Avenue Unit Q1 Kanata ON K2T 1H8	S/205.0	-9.00	<a href="#">98</a>
<a href="#">35</a>	GEN	FGL SPORTS LIMITED	785 Kanata Avenue Unit Q1 Kanata ON K2T 1H8	S/205.0	-9.00	<a href="#">98</a>
<a href="#">35</a>	GEN	FGL SPORTS LIMITED	785 Kanata Avenue Unit# Q1 Kanata ON K2T 1H8	S/205.0	-9.00	<a href="#">99</a>
<a href="#">35</a>	GEN	FGL SPORTS LIMITED	785 Kanata Avenue Unit# Q1 Kanata ON K2T 1H8	S/205.0	-9.00	<a href="#">99</a>
<a href="#">36</a>	SPL	Darren Mosley<UNOFFICIAL>	Castlefrank and Highway 417 Ottawa ON	ESE/238.4	-9.00	<a href="#">99</a>
<a href="#">37</a>	GEN	AMC Entertainment International, Inc.	801 Kanata Ave Kanata ON K2T 1E7	S/239.5	-9.00	<a href="#">100</a>
<a href="#">37</a>	GEN	AMC Entertainment International, Inc.	801 Kanata Ave Kanata ON K2T 1E7	S/239.5	-9.00	<a href="#">100</a>
<a href="#">37</a>	GEN	AMC Entertainment International, Inc.	801 Kanata Ave Kanata ON K2T 1E7	S/239.5	-9.00	<a href="#">100</a>
<a href="#">37</a>	EHS		801 Kanata Ave Ottawa ON K2T1E7	S/239.5	-9.00	<a href="#">100</a>

<b>Map Key</b>	<b>DB</b>	<b>Company/Site Name</b>	<b>Address</b>	<b>Dir/Dist (m)</b>	<b>Elev Diff (m)</b>	<b>Page Number</b>
<a href="#">37</a>	GEN	Alliance Engineering & Construction Alliance Engineering & Construction	801 Kanata Ave. Kanata ON K2T 1E7	S/239.5	-9.00	<a href="#">101</a>
<a href="#">38</a>	EHS		Maritime Way Kanata ON K2K	E/248.0	-11.08	<a href="#">101</a>
<a href="#">38</a>	EHS		Maritime Way Kanata ON K2K	E/248.0	-11.08	<a href="#">101</a>
<a href="#">38</a>	EHS		Maritime Way Kanata ON K2K	E/248.0	-11.08	<a href="#">101</a>
<a href="#">38</a>	EHS		Maritime Way Kanata ON K2K	E/248.0	-11.08	<a href="#">102</a>
<a href="#">39</a>	PINC		1175 Martime Way, Ottawa ON	E/249.6	-9.00	<a href="#">102</a>
<a href="#">39</a>	SPL		1175 Maritine Way in Kanata Ottawa ON	E/249.6	-9.00	<a href="#">102</a>
<a href="#">39</a>	EHS		1175 Maritime Way Ottawa ON K2K0G4	E/249.6	-9.00	<a href="#">103</a>
<a href="#">40</a>	EHS		1203 Maritime Way Ottawa ON K2K0H5	E/249.9	-11.17	<a href="#">103</a>
<a href="#">41</a>	EHS		3501 Campeau Drive Kanata ON K2K 0C1	ENE/249.9	-7.92	<a href="#">103</a>

# Executive Summary: Summary By Data Source

## **CA - Certificates of Approval**

A search of the CA database, dated 1985-Oct 30, 2011\* has found that there are 9 CA site(s) within approximately 0.25 kilometers of the project property.

<b><u>Site</u></b>	<b><u>Address</u></b>	<b><u>Distance (m)</u></b>	<b><u>Map Key</u></b>
KANATA CITY	CASTLEFRANK RD./EARL GREY DR. KANATA ON	8.6	<a href="#"><u>4</u></a>
KANATA CITY	CASTLEFRANK RD./EARL GREY DR. KANATA CITY ON	8.6	<a href="#"><u>4</u></a>
PENEX KANATA LIMITED	CASTLEFRANK RD./EARL GREY DR. KANATA CITY ON	8.6	<a href="#"><u>4</u></a>
PENEX KANATA LTD	CASTLEFRANK RD./EARL GREY DR. KANATA ON	8.6	<a href="#"><u>4</u></a>
Kanata Town Centre	Campeau Drive & Stonecroft Terrace Kanata ON	27.2	<a href="#"><u>6</u></a>
GENSTAR DEV. CO. EASTERN LTD.	STONECROFT TERRACE/CAMPEAU DR. KANATA CITY ON	27.3	<a href="#"><u>7</u></a>
GENSTAR DEV. CO. EASTERN LTD.	STONECROFT TERRACE/CAMPEAU DR. KANATA CITY ON	27.3	<a href="#"><u>7</u></a>
Kanata CHL Inc.	10 Lord Byng Way Ottawa ON	123.8	<a href="#"><u>27</u></a>
Kanata CHL Inc.	101 Kanata Avenue Ottawa ON	123.8	<a href="#"><u>27</u></a>

## **EASR - Environmental Activity and Sector Registry**

A search of the EASR database, dated Oct 2011-Apr 30, 2021 has found that there are 5 EASR site(s) within approximately 0.25 kilometers of the project property.

<b><u>Site</u></b>	<b><u>Address</u></b>	<b><u>Distance (m)</u></b>	<b><u>Map Key</u></b>
WAL-MART CANADA CORP/LA COMPAGNIE WAL-MART DU CANADA	500 EARL GREY DR KANATA ON K2T 1B6	97.0	<a href="#"><u>21</u></a>
INNVEST MASTER PROPERTIES VIII LP	101 KANATA KANATA ON	123.8	<a href="#"><u>27</u></a>
INNVEST MASTER PROPERTIES VIII LP	101 KANATA AVE KANATA ON K2T 1E6	123.8	<a href="#"><u>27</u></a>
INNVEST MASTER PROPERTIES VIII LP	101 KANATA KANATA ON	123.8	<a href="#"><u>27</u></a>
INNVEST MASTER PROPERTIES VIII LP	101 KANATA AVE KANATA ON K2T 1E6	123.8	<a href="#"><u>27</u></a>

## **ECA - Environmental Compliance Approval**

A search of the ECA database, dated Oct 2011- Apr 30, 2021 has found that there are 5 ECA site(s) within approximately 0.25 kilometers of the project property.

<b><u>Site</u></b>	<b><u>Address</u></b>	<b><u>Distance (m)</u></b>	<b><u>Map Key</u></b>
Bayview Kanata Holdings Ltd., as general partner for and on behalf of Bayview	Kanata Holdings Limited Partnership, the partnership under the laws of Ontario, and includes its successors and assignees 1100 Canadian Shield Ave Ottawa ON M5G 1R3	73.6	<a href="#"><u>14</u></a>
Bayview Kanata Holdings Ltd.	1100 Canadian Shield Ave Ottawa ON M5G 1R3	73.6	<a href="#"><u>14</u></a>
Her Majesty the Queen in Right of Ontario as represented by the Minister of	Transportation Kanata ON	92.1	<a href="#"><u>18</u></a>

<u>Site</u>	<u>Address</u>	<u>Distance (m)</u>	<u>Map Key</u>
Kanata CHL Inc.	101 Kanata Avenue Ottawa ON L4W 4T9	123.8	<a href="#"><u>27</u></a>
Kanata CHL Inc.	10 Lord Byng Way Ottawa ON L4W 4T9	123.8	<a href="#"><u>27</u></a>

### **EHS - ERIS Historical Searches**

A search of the EHS database, dated 1999-Jan 31, 2021 has found that there are 34 EHS site(s) within approximately 0.25 kilometers of the project property.

<u>Site</u>	<u>Address</u>	<u>Distance (m)</u>	<u>Map Key</u>
	6301 Campeau Drive Kanata ON K2K 3E9	0.0	<a href="#"><u>1</u></a>
	6301 Campeau Drive Kanata ON K2K 3E9	0.0	<a href="#"><u>1</u></a>
	6301 Campeau Dr Kanata (Ottawa) ON	0.0	<a href="#"><u>2</u></a>
	6301 Campeau Drive Kanata ON K2K 3E9	0.0	<a href="#"><u>3</u></a>
	6301 Campeau Drive Kanata ON	0.0	<a href="#"><u>3</u></a>
	6501 Campeau Dr Ottawa ON K2K3E9	47.1	<a href="#"><u>11</u></a>
	6501 Campeau Kanata ON K2K 3E9	47.1	<a href="#"><u>11</u></a>
	NE of Kanata Ave & Maritime Way Ottawa (Kanata) ON	77.5	<a href="#"><u>15</u></a>

<u>Site</u>	<u>Address</u>	<u>Distance (m)</u>	<u>Map Key</u>
	1100 Canadian Shield Ave Kanata ON	82.6	<a href="#"><u>16</u></a>
	255 Kanata Ave Ottawa ON K2T1K5	87.0	<a href="#"><u>17</u></a>
	500 Earl Grey Drive Kanata ON K2T 1B9	97.0	<a href="#"><u>21</u></a>
	500 Earl Grey Drive Kanata ON K2T 1B9	97.0	<a href="#"><u>21</u></a>
	500 Earl Grey Drive Kanata ON K2T 1B9	97.0	<a href="#"><u>21</u></a>
	500 Earl Grey Drive Kanata ON K2T 1B9	97.0	<a href="#"><u>21</u></a>
	500 Earl Grey Dr Kanata ON K2T 1B9	105.3	<a href="#"><u>22</u></a>
	1251 Maritime Way Ottawa ON K2K0J6	117.1	<a href="#"><u>24</u></a>
	10 Lord Byng Way Kanata ON	123.8	<a href="#"><u>27</u></a>
	101 Kanata Avenue Kanata ON K2T 1E6	123.8	<a href="#"><u>27</u></a>
	101 Kanata Avenue Kanata ON K2T 1E6	123.8	<a href="#"><u>27</u></a>

<u>Site</u>	<u>Address</u>	<u>Distance (m)</u>	<u>Map Key</u>
	1250 Maritime Way Ottawa ON	139.6	<a href="#"><u>28</u></a>
	7000 Campeau Drive Kanata ON K2T 0A3	180.1	<a href="#"><u>31</u></a>
	7000 Campeau Drive Kanata ON K2T 0A3	180.1	<a href="#"><u>31</u></a>
	7000 Campeau Drive Kanata ON K2T 0A3	180.1	<a href="#"><u>31</u></a>
	7000 Campeau Drive Kanata ON K2T 0A3	180.1	<a href="#"><u>31</u></a>
	7000 Campeau Drive Kanata ON K2T 0A3	180.1	<a href="#"><u>31</u></a>
	Parcel of Land Kanata ON	198.9	<a href="#"><u>34</u></a>
	801 Kanata Ave Ottawa ON K2T1E7	239.5	<a href="#"><u>37</u></a>
	Maritime Way Kanata ON K2K	248.0	<a href="#"><u>38</u></a>
	Maritime Way Kanata ON K2K	248.0	<a href="#"><u>38</u></a>
	Maritime Way Kanata ON K2K	248.0	<a href="#"><u>38</u></a>
	Maritime Way Kanata ON K2K	248.0	<a href="#"><u>38</u></a>

<b><u>Site</u></b>	<b><u>Address</u></b>	<b><u>Distance (m)</u></b>	<b><u>Map Key</u></b>
	1175 Maritime Way Ottawa ON K2K0G4	249.6	<a href="#"><u>39</u></a>
	1203 Maritime Way Ottawa ON K2K0H5	249.9	<a href="#"><u>40</u></a>
	3501 Campeau Drive Kanata ON K2K 0C1	249.9	<a href="#"><u>41</u></a>

### **GEN - Ontario Regulation 347 Waste Generators Summary**

A search of the GEN database, dated 1986-Jan 31, 2021 has found that there are 59 GEN site(s) within approximately 0.25 kilometers of the project property.

<b><u>Site</u></b>	<b><u>Address</u></b>	<b><u>Distance (m)</u></b>	<b><u>Map Key</u></b>
Homestead Land Holdings Limited	7305 Campeau Drive Kanata ON K2K3M2	34.0	<a href="#"><u>8</u></a>
Omni Health Care Limited	6501 Campeau Drive Ottawa ON K2K 3E9	47.1	<a href="#"><u>10</u></a>
Forest Hill	6501 Campeau Drive Kanata ON K2K 3E9	47.1	<a href="#"><u>10</u></a>
WAL-MART CANADA INC.	500 EARL GREY DIRVE KANATA ON K2T 1B6	97.0	<a href="#"><u>21</u></a>
WAL-MART PHARMACY	500 EARL GREY DRIVE KANATA ON K2T 1B6	97.0	<a href="#"><u>21</u></a>
WAL-MART CANADA CORP.	500 EARL GREY DIRVE STORE #3134 KANATA ON K2T 1B6	97.0	<a href="#"><u>21</u></a>



<b><u>Site</u></b>	<b><u>Address</u></b>	<b><u>Distance (m)</u></b>	<b><u>Map Key</u></b>
WAL-MART CANADA CORP.	500 EARL GREY DIRVE STORE #3134 KANATA ON K2T 1B6	97.0	<a href="#"><u>21</u></a>
WAL-MART CANADA CORP.	500 EARL GREY DIRVE STORE #3134 KANATA ON K2T 1B6	97.0	<a href="#"><u>21</u></a>
Walmart Canada Corp.	500 EARL GREY DIRVE STORE #3134 KANATA ON K2T 1B6	97.0	<a href="#"><u>21</u></a>
Walmart Canada Corp.	500 EARL GREY DIRVE STORE #3134 KANATA ON K2T 1B6	97.0	<a href="#"><u>21</u></a>
Walmart Canada Corp.	500 EARL GREY DIRVE STORE #3134 KANATA ON	97.0	<a href="#"><u>21</u></a>
Walmart Canada Corp.	500 EARL GREY DIRVE STORE #3134 KANATA ON K2T 1B6	97.0	<a href="#"><u>21</u></a>
Walmart Canada Corp.	500 EARL GREY DIRVE STORE #3134 KANATA ON K2T 1B6	97.0	<a href="#"><u>21</u></a>
Walmart Canada Corp.	500 EARL GREY DIRVE STORE #3134 KANATA ON K2T 1B6	97.0	<a href="#"><u>21</u></a>
Walmart Canada Corp.	500 EARL GREY DIRVE STORE #3134 KANATA ON K2T 1B6	97.0	<a href="#"><u>21</u></a>
Walmart Canada Corp.	500 EARL GREY DIRVE STORE #3134 KANATA ON K2T 1B6	97.0	<a href="#"><u>21</u></a>
Walmart Canada Corp.	500 EARL GREY DIRVE STORE #3134 KANATA ON K2T 1B6	97.0	<a href="#"><u>21</u></a>
Walmart Canada Corp.	500 EARL GREY DIRVE STORE #3134 KANATA ON K2T 1B6	97.0	<a href="#"><u>21</u></a>
Walmart Canada Corp.	500 EARL GREY DIRVE STORE #3134 KANATA ON K2T 1B6	97.0	<a href="#"><u>21</u></a>
Ghamian & Khoury Professional Corp	300 Earl Grey Drive Unit # 9 Kanata ON K2T 1B9	108.7	<a href="#"><u>23</u></a>

<b><u>Site</u></b>	<b><u>Address</u></b>	<b><u>Distance (m)</u></b>	<b><u>Map Key</u></b>
Ghamian & Khoury Professional Corp	300 Earl Grey Drive Unit # 9 Kanata ON K2T 1B9	108.7	<a href="#"><u>23</u></a>
Ghamian & Khoury Professional Corp	300 Earl Grey Drive Unit # 9 Kanata ON K2T 1B9	108.7	<a href="#"><u>23</u></a>
Ghamian & Khoury Professional Corp	300 Earl Grey Drive Unit # 9 Kanata ON K2T 1B9	108.7	<a href="#"><u>23</u></a>
Ghamian & Khoury Professional Corp	300 Earl Grey Drive Unit # 9 Kanata ON K2T 1B9	108.7	<a href="#"><u>23</u></a>
Ghamian & Khoury Professional Corp	300 Earl Grey Drive Unit # 9 Kanata ON K2T 1B9	108.7	<a href="#"><u>23</u></a>
Clublink	KANATA GOLF & COUNTRY CLUB P.O. BOX 91053 KANATA ON K2T 0A3	118.3	<a href="#"><u>25</u></a>
Clublink	KANATA GOLF & COUNTRY CLUB P.O. BOX 91053 KANATA ON K2T 0A3	118.3	<a href="#"><u>25</u></a>
Clublink	KANATA GOLF & COUNTRY CLUB P.O. BOX 91053 KANATA ON K2T 0A3	118.3	<a href="#"><u>25</u></a>
Clublink	KANATA GOLF & COUNTRY CLUB P.O. BOX 91053 KANATA ON K2T 0A3	118.3	<a href="#"><u>25</u></a>
invest hotels gp viii	101 Kanata Ave. Ottawa ON	123.8	<a href="#"><u>27</u></a>
Innvest Hotels LP, c/o Westmont Hospitality Group	101 Kanata Ave Kanata ON K2J 0S6	123.8	<a href="#"><u>27</u></a>

<b>Site</b>	<b>Address</b>	<b>Distance (m)</b>	<b>Map Key</b>
PETM Canada Corporation	255 Kanata Ave. Kanata ON K2T1K5	156.2	<a href="#"><u>29</u></a>
PETM Canada Corporation	255 Kanata Ave. Kanata ON K2T1K5	156.2	<a href="#"><u>29</u></a>
Clublink	6200 CAMPEAU DRIVE LOT 3, CONCESSION 2 KANATA ON K2K 1X5	178.0	<a href="#"><u>30</u></a>
Clublink	6200 CAMPEAU DRIVE LOT 3, CONCESSION 2 KANATA ON	178.0	<a href="#"><u>30</u></a>
Clublink	6200 CAMPEAU DRIVE LOT 3, CONCESSION 2 KANATA ON	178.0	<a href="#"><u>30</u></a>
Clublink	6200 CAMPEAU DRIVE LOT 3, CONCESSION 2 KANATA ON	178.0	<a href="#"><u>30</u></a>
Clublink	6200 CAMPEAU DRIVE LOT 3, CONCESSION 2 KANATA ON K2K 1X5	178.0	<a href="#"><u>30</u></a>
Clublink	6200 CAMPEAU DRIVE LOT 3, CONCESSION 2 KANATA ON	178.0	<a href="#"><u>30</u></a>
GENSTAR DEVELOPMENT COMPANY	6200 CAMPEAU DRIVE LOT 3, CONC. 2 KANATA ON	178.0	<a href="#"><u>30</u></a>
KANATA LAKES GOLF & COUNTRY CLUB 17-293	6200 CAMPEAU DR. PO BOX 13340 KANATA ON K2H 9N6	178.0	<a href="#"><u>30</u></a>
GENSTAR DEVELOPMENT COMPANY	6200 CAMPEAU DRIVE LOT 3, CONCESSION 2 KANATA ON	178.0	<a href="#"><u>30</u></a>
Kanata Entertainment Holdings	570 Kanata Avenue Ottawa ON	181.8	<a href="#"><u>32</u></a>

<b><u>Site</u></b>	<b><u>Address</u></b>	<b><u>Distance (m)</u></b>	<b><u>Map Key</u></b>
Kanata Entertainment Holdings	570 Kanata Avenue Unit R2 Ottawa ON K2T 1K5	181.8	<a href="#"><u>32</u></a>
Kanata Entertainment Holdings	570 Kanata Avenue Unit R2 Ottawa ON K2T 1K5	181.8	<a href="#"><u>32</u></a>
Kanata Entertainment Holdings	570 Kanata Avenue Unit R2 Ottawa ON K2T 1K5	181.8	<a href="#"><u>32</u></a>
The Forzani Group	785 Kanata Avenue Unit Q1 Kanata ON K2T 1H9	205.0	<a href="#"><u>35</u></a>
The Forzani Group	785 Kanata Avenue Unit Q1 Kanata ON K2T 1H9	205.0	<a href="#"><u>35</u></a>
The Forzani Group	785 Kanata Avenue Unit Q1 Kanata ON K2T 1H9	205.0	<a href="#"><u>35</u></a>
The Forzani Group	785 Kanata Avenue Unit Q1 Kanata ON K2T 1H9	205.0	<a href="#"><u>35</u></a>
The Forzani Group	785 Kanata Avenue Unit Q1 Kanata ON	205.0	<a href="#"><u>35</u></a>
FGL SPORTS LIMITED	785 Kanata Avenue Unit Q1 Kanata ON K2T 1H8	205.0	<a href="#"><u>35</u></a>
The Forzani Group	785 Kanata Avenue Unit Q1 Kanata ON K2T 1H8	205.0	<a href="#"><u>35</u></a>
The Forzani Group	785 Kanata Avenue Unit Q1 Kanata ON K2T 1H8	205.0	<a href="#"><u>35</u></a>

<b><u>Site</u></b>	<b><u>Address</u></b>	<b><u>Distance (m)</u></b>	<b><u>Map Key</u></b>
FGL SPORTS LIMITED	785 Kanata Avenue Unit Q1 Kanata ON K2T 1H8	205.0	<a href="#"><u>35</u></a>
FGL SPORTS LIMITED	785 Kanata Avenue Unit# Q1 Kanata ON K2T 1H8	205.0	<a href="#"><u>35</u></a>
FGL SPORTS LIMITED	785 Kanata Avenue Unit# Q1 Kanata ON K2T 1H8	205.0	<a href="#"><u>35</u></a>
AMC Entertainment International, Inc.	801 Kanata Ave Kanata ON K2T 1E7	239.5	<a href="#"><u>37</u></a>
AMC Entertainment International, Inc.	801 Kanata Ave Kanata ON K2T 1E7	239.5	<a href="#"><u>37</u></a>
AMC Entertainment International, Inc.	801 Kanata Ave Kanata ON K2T 1E7	239.5	<a href="#"><u>37</u></a>
Alliance Engineering & Construction Alliance Engineering & Construction	801 Kanata Ave. Kanata ON K2T 1E7	239.5	<a href="#"><u>37</u></a>

### **HINC - TSSA Historic Incidents**

A search of the HINC database, dated 2006-June 2009\* has found that there are 4 HINC site(s) within approximately 0.25 kilometers of the project property.

<b><u>Site</u></b>	<b><u>Address</u></b>	<b><u>Distance (m)</u></b>	<b><u>Map Key</u></b>
	7305 CAMPEAU DRIVE OTTAWA ON	34.0	<a href="#"><u>8</u></a>
	7307 CAMPEAU DRIVE OTTAWA ON	43.2	<a href="#"><u>9</u></a>
	7303 CAMPEAU DRIVE OTTAWA ON	51.5	<a href="#"><u>12</u></a>

<u>Site</u>	<u>Address</u>	<u>Distance (m)</u>	<u>Map Key</u>
	570 KANATA AVENUE KANATA ON K2T 1K5	181.8	<a href="#">32</a>

### **NPRI - National Pollutant Release Inventory**

A search of the NPRI database, dated 1993-May 2017 has found that there are 1 NPRI site(s) within approximately 0.25 kilometers of the project property.

<u>Site</u>	<u>Address</u>	<u>Distance (m)</u>	<u>Map Key</u>
INNVEST HOTELS GP VIII LTD.	101 Kanata Avenue Ottawa ON K2T1E6	123.8	<a href="#">27</a>

### **PES - Pesticide Register**

A search of the PES database, dated Oct 2011-Apr 30, 2021 has found that there are 7 PES site(s) within approximately 0.25 kilometers of the project property.

<u>Site</u>	<u>Address</u>	<u>Distance (m)</u>	<u>Map Key</u>
WAL-MART CANADA CORP #3134	500 EARL GREY DR KANATA ON K2T 1B6	97.0	<a href="#">21</a>
WAL-MART CANADA CORP #3134	500 EARL GREY DR KANATA ON K2T1B6	97.0	<a href="#">21</a>
WAL-MART STORE #3134	500 EARL GREY DR KANATA ON K2T 1B6	97.0	<a href="#">21</a>
WAL-MART CANADA CORP #3134	500 EARL GREY DR KANATA ON K2T1B6	97.0	<a href="#">21</a>
WAL-MART CANADA CORP #3134	500 EARL GREY DR KANATA ON K2T1B6	97.0	<a href="#">21</a>
WAL-MART STORE #3134	500 EARL GREY DRIVE KANATA ON K2T 1B6	97.0	<a href="#">21</a>

<u>Site</u>	<u>Address</u>	<u>Distance (m)</u>	<u>Map Key</u>
	500 EARL GREY DR KANATA ON K2T 1B6	97.0	<a href="#">21</a>

### **PINC - Pipeline Incidents**

A search of the PINC database, dated Oct 31, 2020 has found that there are 2 PINC site(s) within approximately 0.25 kilometers of the project property.

<u>Site</u>	<u>Address</u>	<u>Distance (m)</u>	<u>Map Key</u>
PIPELINE HIT	1100 CANADIAN SHIELD AVENUE,, KANATA,ON,K2K,CA ON	73.6	<a href="#">14</a>
	1175 Maritime Way, Ottawa ON	249.6	<a href="#">39</a>

### **SCT - Scott's Manufacturing Directory**

A search of the SCT database, dated 1992-Mar 2011\* has found that there are 6 SCT site(s) within approximately 0.25 kilometers of the project property.

<u>Site</u>	<u>Address</u>	<u>Distance (m)</u>	<u>Map Key</u>
Curtiss Wright Corporation	341 Kanata Dr Suite MS 333 Kanata ON K2T 1K5	19.7	<a href="#">5</a>
RALO Headsets Inc.	7305 Campeau Dr Suite 505 Kanata ON K2K 3M2	34.0	<a href="#">8</a>
@HOME Inc.	400 Earl Grey Dr Unit B11 Kanata ON K2T 1B9	66.5	<a href="#">13</a>
SensorNetics Inc.	300 Earl Grey Dr Unit 11 Suite 308 Ottawa ON K2T 1C1	108.7	<a href="#">23</a>
SensorNetics Inc.	300 Earl Grey Dr Unit 11 Suite 308 Kanata ON K2T 1B8	108.7	<a href="#">23</a>

<u>Site</u>	<u>Address</u>	<u>Distance (m)</u>	<u>Map Key</u>
Iladia Ltd.	40 Morenz Terr Kanata ON K2K 3H2	122.4	<a href="#">26</a>

### **SPL - Ontario Spills**

A search of the SPL database, dated 1988-Aug 2020 has found that there are 6 SPL site(s) within approximately 0.25 kilometers of the project property.

<u>Site</u>	<u>Address</u>	<u>Distance (m)</u>	<u>Map Key</u>
	6501 Campeau Drive, Kanata Ottawa ON	47.1	<a href="#">10</a>
	400 Earl Grey Dr. Ottawa ON	66.5	<a href="#">13</a>
Hydro Ottawa Limited	255 Kanata Ave Ottawa ON K2T 1K5	87.0	<a href="#">17</a>
Parson Refrigeration (1985) Ltd.	300 Earl Gray Drive Kanata Ottawa ON	108.7	<a href="#">23</a>
Darren Mosley<UNOFFICIAL>	Castlefrank and Highway 417 Ottawa ON	238.4	<a href="#">36</a>
	1175 Maritime Way in Kanata Ottawa ON	249.6	<a href="#">39</a>

### **WWIS - Water Well Information System**

A search of the WWIS database, dated Apr 30, 2020 has found that there are 4 WWIS site(s) within approximately 0.25 kilometers of the project property.

<u>Site</u>	<u>Address</u>	<u>Distance (m)</u>	<u>Map Key</u>
	lot 3 con 2 ON	92.5	<a href="#">19</a>



<u>Site</u>	<u>Address</u>	<u>Distance (m)</u>	<u>Map Key</u>
	<i>Well ID:</i> 1520032		
	lot 3 con 2 ON	92.5	<a href="#"><u>19</u></a>
	<i>Well ID:</i> 1520033		
	lot 3 con 2 ON	92.6	<a href="#"><u>20</u></a>
	<i>Well ID:</i> 1532403		
	1047 CANADIAN SHIELD BLDGE lot 2 con 3 KANATA ON	191.8	<a href="#"><u>33</u></a>
	<i>Well ID:</i> 7223735		

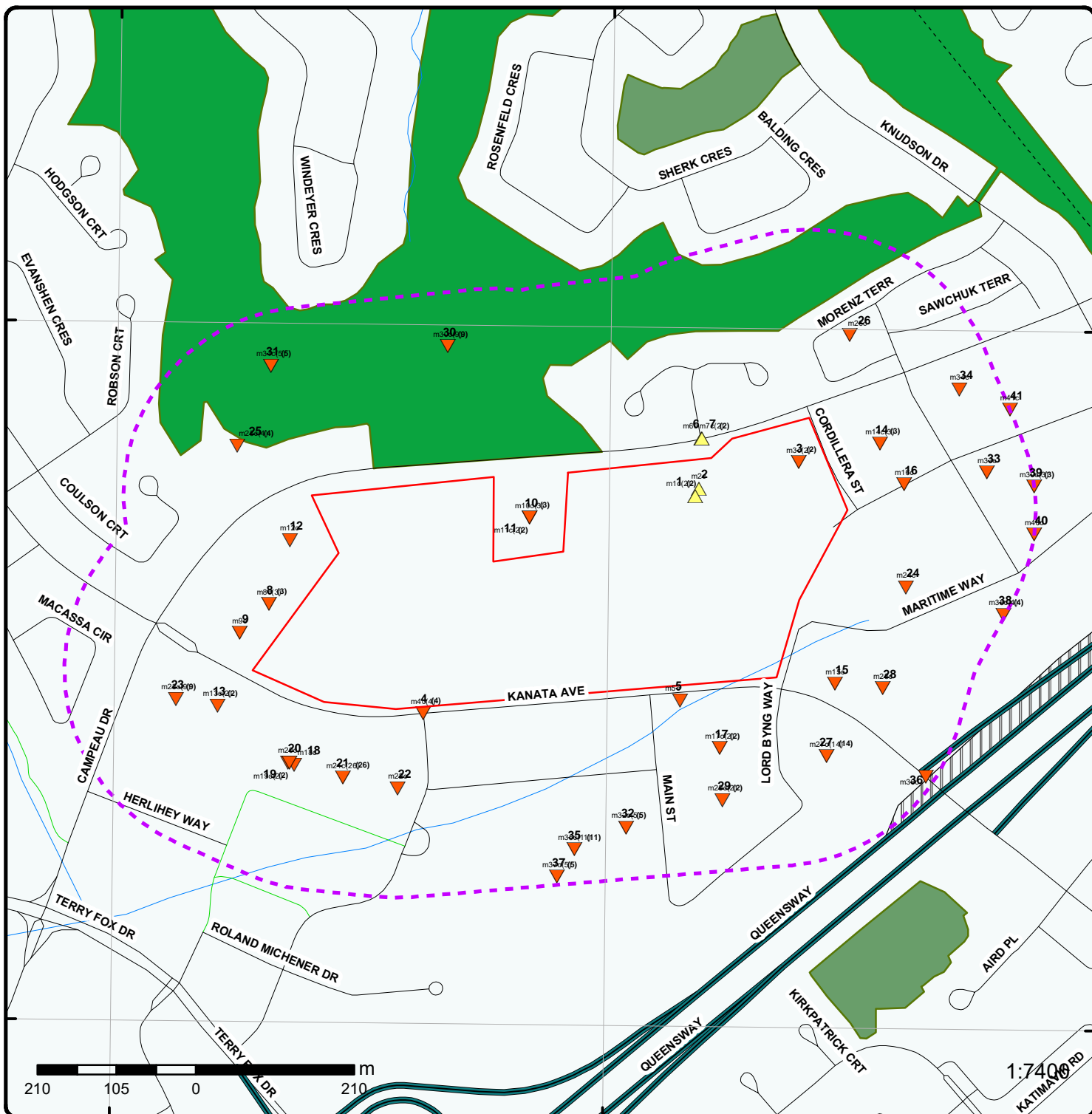

### Map: 0.25 Kilometer Radius

Order Number: 21052800015

Address: 6301 Campeau Dr, Kanata, ON



Project Property	Expressway	Industrial and Resource - Regions	National Park
Buffer Outline	Principal Highway	Main Line	Provincial or Territorial Park
Eris Sites with Higher Elevation	Secondary Highway	Sidetrack	Other Park
Eris Sites with Same Elevation	Major Road	Transit Line	Golf Course or Driving Range
Eris Sites with Lower Elevation	Local road	Abandoned Line	Park or Sports Field
Eris Sites with Unknown Elevation	Trail	Proposed Road	Other Recreation Area
	Ferry Route/Ice Road		



**Aerial** Year: 2020

Order Number: 21052800015

Address: 6301 Campeau Dr, Kanata, ON



Source: ESRI World Imagery

© ERIS Information Limited Partnership

75°55'30"W

75°54'W

45°19'30"N

45°19'30"N

45°18'N

45°18'N

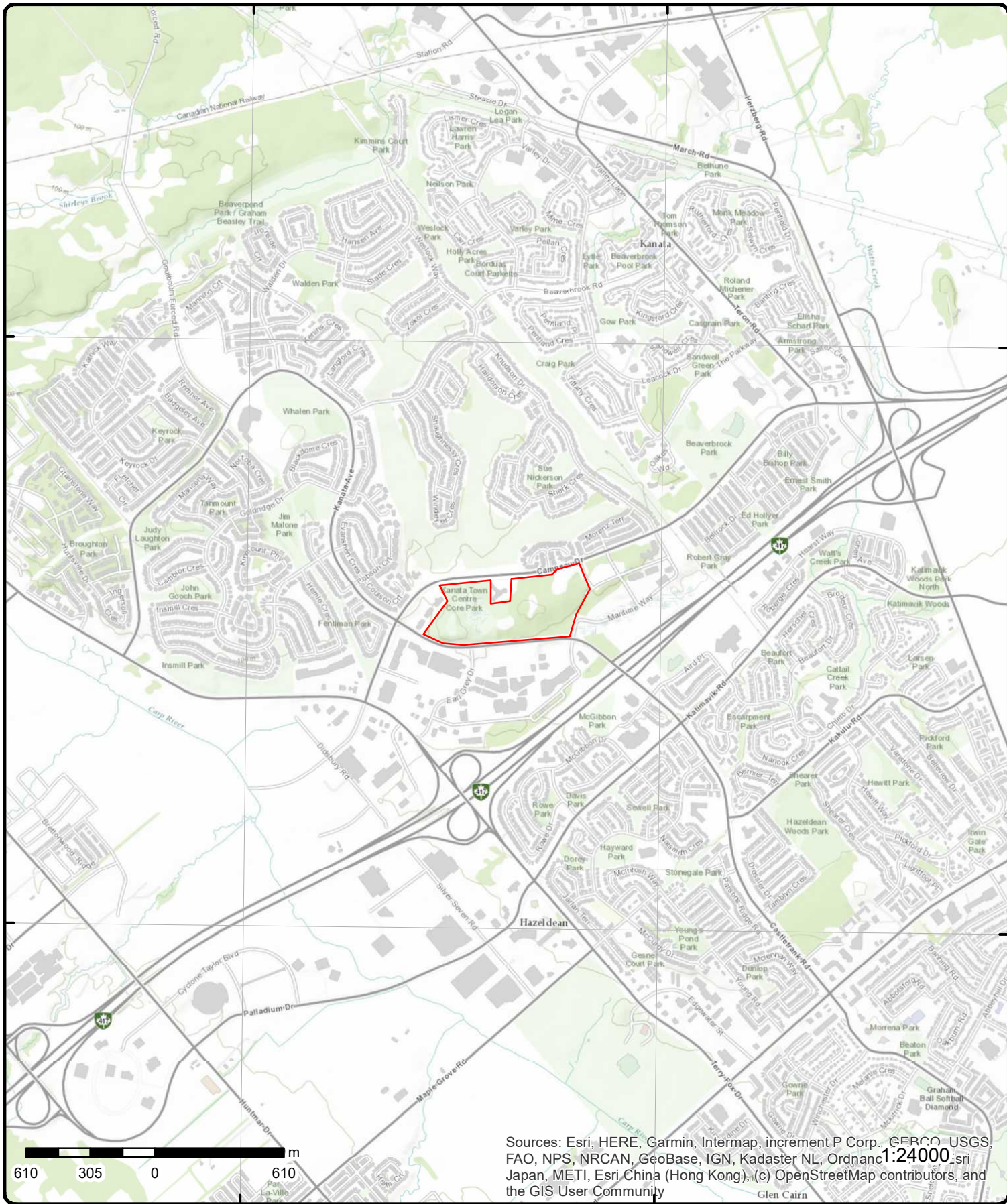

# Topographic Map

Address: 6301 Campeau Dr, ON

Source: ESRI World Topographic Map

Order Number: 2105280015



© ERIS Information Limited Partnership

# Detail Report

Map Key	Number of Records	Direction/ Distance (m)	Elev/Diff (m)	Site	DB
<u>1</u>	1 of 2	ENE/0.0	109.9 / 2.03	6301 Campeau Drive Kanata ON K2K 3E9	EHS
<b>Order No:</b> 20302300006 <b>Status:</b> C <b>Report Type:</b> Custom Report <b>Report Date:</b> 28-OCT-20 <b>Date Received:</b> 23-OCT-20 <b>Previous Site Name:</b> <b>Lot/Building Size:</b> 9 arces <b>Additional Info Ordered:</b>		<b>Nearest Intersection:</b> <b>Municipality:</b> <b>Client Prov/State:</b> ON <b>Search Radius (km):</b> .25 <b>X:</b> -75.90687266 <b>Y:</b> 45.31466468			
<u>1</u>	2 of 2	ENE/0.0	109.9 / 2.03	6301 Campeau Drive Kanata ON K2K 3E9	EHS
<b>Order No:</b> 20302300006 <b>Status:</b> C <b>Report Type:</b> Custom Report <b>Report Date:</b> 28-OCT-20 <b>Date Received:</b> 23-OCT-20 <b>Previous Site Name:</b> <b>Lot/Building Size:</b> 9 arces <b>Additional Info Ordered:</b>		<b>Nearest Intersection:</b> <b>Municipality:</b> <b>Client Prov/State:</b> ON <b>Search Radius (km):</b> .25 <b>X:</b> -75.90687266 <b>Y:</b> 45.31466468			
<u>2</u>	1 of 1	ENE/0.0	109.3 / 1.45	6301 Campeau Dr Kanata (Ottawa) ON	EHS
<b>Order No:</b> 20070614037 <b>Status:</b> C <b>Report Type:</b> CAN - Custom Report <b>Report Date:</b> 6/20/2007 <b>Date Received:</b> 6/14/2007 <b>Previous Site Name:</b> <b>Lot/Building Size:</b> <b>Additional Info Ordered:</b>		<b>Nearest Intersection:</b> <b>Municipality:</b> <b>Client Prov/State:</b> <b>Search Radius (km):</b> 0.25 <b>X:</b> -75.906807 <b>Y:</b> 45.314752			
<u>3</u>	1 of 2	ENE/0.0	104.2 / -3.70	6301 Campeau Drive Kanata ON K2K 3E9	EHS
<b>Order No:</b> 20190517224 <b>Status:</b> C <b>Report Type:</b> Standard Report <b>Report Date:</b> 27-MAY-19 <b>Date Received:</b> 17-MAY-19 <b>Previous Site Name:</b> <b>Lot/Building Size:</b> <b>Additional Info Ordered:</b> Fire Insur. Maps and/or Site Plans; Title Searches; City Directory		<b>Nearest Intersection:</b> <b>Municipality:</b> <b>Client Prov/State:</b> ON <b>Search Radius (km):</b> .25 <b>X:</b> -75.909045 <b>Y:</b> 45.313586			

Map Key	Number of Records	Direction/ Distance (m)	Elev/Diff (m)	Site	DB
<u>3</u>	2 of 2	ENE/0.0	104.2 / -3.70	6301 Campeau Drive Kanata ON	EHS
<b>Order No:</b> 20190610091 <b>Status:</b> C <b>Report Type:</b> Custom Report <b>Report Date:</b> 11-JUN-19 <b>Date Received:</b> 10-JUN-19 <b>Previous Site Name:</b> <b>Lot/Building Size:</b> <b>Additional Info Ordered:</b>		<b>Nearest Intersection:</b> <b>Municipality:</b> <b>Client Prov/State:</b> ON <b>Search Radius (km):</b> <b>X:</b> <b>Y:</b>			
<u>4</u>	1 of 4	WSW/8.6	103.9 / -4.00	PENEX KANATA LIMITED CASTLEFRANK RD/EARL GREY DR. KANATA CITY ON	CA
<b>Certificate #:</b> 3-0630-95- <b>Application Year:</b> 95 <b>Issue Date:</b> 6/8/1995 <b>Approval Type:</b> Municipal sewage <b>Status:</b> Approved <b>Application Type:</b> <b>Client Name:</b> <b>Client Address:</b> <b>Client City:</b> <b>Client Postal Code:</b> <b>Project Description:</b> <b>Contaminants:</b> <b>Emission Control:</b>					
<u>4</u>	2 of 4	WSW/8.6	103.9 / -4.00	KANATA CITY CASTLEFRANK RD/EARL GREY DR. KANATA CITY ON	CA
<b>Certificate #:</b> 3-0656-95- <b>Application Year:</b> 95 <b>Issue Date:</b> 6/12/1995 <b>Approval Type:</b> Municipal sewage <b>Status:</b> Approved <b>Application Type:</b> <b>Client Name:</b> <b>Client Address:</b> <b>Client City:</b> <b>Client Postal Code:</b> <b>Project Description:</b> <b>Contaminants:</b> <b>Emission Control:</b>					
<u>4</u>	3 of 4	WSW/8.6	103.9 / -4.00	KANATA CITY CASTLEFRANK RD./EARL GREY DR. KANATA ON	CA
<b>Certificate #:</b> 3-1378-98- <b>Application Year:</b> 98 <b>Issue Date:</b> 9/16/1998 <b>Approval Type:</b> Municipal sewage <b>Status:</b> Approved <b>Application Type:</b> <b>Client Name:</b> <b>Client Address:</b> <b>Client City:</b>					

Map Key	Number of Records	Direction/ Distance (m)	Elev/Diff (m)	Site	DB
<b>Client Postal Code:</b> <b>Project Description:</b> <b>Contaminants:</b> <b>Emission Control:</b>					
<a href="#">4</a>	4 of 4	WSW/8.6	103.9 / -4.00	<b>PENEX KANATA LTD CASTLEFRANK RD/EARL GREY DR. KANATA ON</b>	CA
<b>Certificate #:</b> <b>Application Year:</b> <b>Issue Date:</b> <b>Approval Type:</b> <b>Status:</b> <b>Application Type:</b> <b>Client Name:</b> <b>Client Address:</b> <b>Client City:</b> <b>Client Postal Code:</b> <b>Project Description:</b> <b>Contaminants:</b> <b>Emission Control:</b>		7-0850-98-98 8/27/1998 Municipal water Approved			
<a href="#">5</a>	1 of 1	SE/19.7	97.9 / -10.00	<b>Curtiss Wright Corporation 341 Kanata Dr Suite MS 333 Kanata ON K2T 1K5</b>	SCT
<b>Established:</b> <b>Plant Size (ft²):</b> <b>Employment:</b>					
<b>--Details--</b> <b>Description:</b> <b>SIC/NAICS Code:</b>		Industrial Machinery, Equipment and Supplies Wholesaler-Distributors 417230			
<b>Description:</b> <b>SIC/NAICS Code:</b>		Industrial Machinery, Equipment and Supplies Wholesaler-Distributors 417230			
<a href="#">6</a>	1 of 1	NE/27.2	108.9 / 1.03	<b>Kanata Town Centre Campeau Drive &amp; Stonecroft Terrace Kanata ON</b>	CA
<b>Certificate #:</b> <b>Application Year:</b> <b>Issue Date:</b> <b>Approval Type:</b> <b>Status:</b> <b>Application Type:</b> <b>Client Name:</b> <b>Client Address:</b> <b>Client City:</b> <b>Client Postal Code:</b> <b>Project Description:</b> <b>Contaminants:</b> <b>Emission Control:</b>		5683-4FNRK8 00 1/19/00 Municipal & Private sewage Approved New Certificate of Approval Corporation of the City of Kanata 580 Terry Fox Drive Kanata K2L 4C2 This application is for the installation of storm and sanitary sewers on Campeau Drive and Stonecroft Terrace			
<a href="#">7</a>	1 of 2	NE/27.3	108.9 / 1.03	<b>GENSTAR DEV. CO. EASTERN LTD. STONECROFT TERRACE/CAMPEAU DR.</b>	CA

Map Key	Number of Records	Direction/ Distance (m)	Elev/Diff (m)	Site	DB
KANATA CITY ON					
				<b>Certificate #:</b> 3-0491-93- <b>Application Year:</b> 93 <b>Issue Date:</b> 5/25/1993 <b>Approval Type:</b> Municipal sewage <b>Status:</b> Approved <b>Application Type:</b> <b>Client Name:</b> <b>Client Address:</b> <b>Client City:</b> <b>Client Postal Code:</b> <b>Project Description:</b> <b>Contaminants:</b> <b>Emission Control:</b>	
<a href="#">7</a>	2 of 2	NE/27.3	108.9 / 1.03	<b>GENSTAR DEV. CO. EASTERN LTD.</b> <b>STONECROFT TERRACE/CAMPEAU DR.</b> <b>KANATA CITY ON</b>	CA
				<b>Certificate #:</b> 7-0402-93- <b>Application Year:</b> 93 <b>Issue Date:</b> 5/25/1993 <b>Approval Type:</b> Municipal water <b>Status:</b> Approved <b>Application Type:</b> <b>Client Name:</b> <b>Client Address:</b> <b>Client City:</b> <b>Client Postal Code:</b> <b>Project Description:</b> <b>Contaminants:</b> <b>Emission Control:</b>	
<a href="#">8</a>	1 of 3	W/34.0	107.0 / -0.88	<b>RALO Headsets Inc.</b> <b>7305 Campeau Dr Suite 505</b> <b>Kanata ON K2K 3M2</b>	SCT
				<b>Established:</b> 01-SEP-08 <b>Plant Size (ft²):</b> <b>Employment:</b>  <b>--Details--</b> <b>Description:</b> Wholesale Trade Agents and Brokers <b>SIC/NAICS Code:</b> 419120  <b>Description:</b> Wholesale Trade Agents and Brokers <b>SIC/NAICS Code:</b> 419120	
<a href="#">8</a>	2 of 3	W/34.0	107.0 / -0.88	<b>7305 CAMPEAU DRIVE</b> <b>OTTAWA ON</b>	HINC
				<b>External File Num:</b> FS INC 0905-02758 <b>Fuel Occurrence Type:</b> Leak <b>Date of Occurrence:</b> 5/15/2009 <b>Fuel Type Involved:</b> Diesel <b>Status Desc:</b> Completed - No Action Required <b>Job Type Desc:</b> Incident/Near-Miss Occurrence (FS) <b>Oper. Type Involved:</b> Multi-unit Residential	



Map Key	Number of Records	Direction/ Distance (m)	Elev/Diff (m)	Site	DB
<b>Service Interruptions:</b> <b>Property Damage:</b> <b>Fuel Life Cycle Stage:</b> <b>Root Cause:</b> <b>Reported Details:</b> <b>Fuel Category:</b> <b>Occurrence Type:</b> <b>Affiliation:</b> <b>County Name:</b> <b>Approx. Quant. Rel:</b> <b>Nearby body of water:</b> <b>Enter Drainage Syst.:</b> <b>Approx. Quant. Unit:</b> <b>Environmental Impact:</b>		No No Utilization Facility type is not specified. Liquid Fuel Incident Industry Stakeholder (Licensee/Registration/Certificate Holder, Facility Owner, etc.) Ottawa			
<u>8</u>	3 of 3	W/34.0	107.0 / -0.88	<b>Homestead Land Holdings Limited</b> <b>7305 Campeau Drive</b> <b>Kanata ON K2K3M2</b>	GEN
<b>Generator No:</b> <b>Status:</b> <b>Approval Years:</b> <b>Contam. Facility:</b> <b>MHSW Facility:</b> <b>SIC Code:</b> <b>SIC Description:</b>		ON8387587 2015 No No 531111, 531111 LESSORS OF RESIDENTIAL BUILDINGS AND DWELLINGS (EXCEPT SOCIAL HOUSING PROJECTS), LESSORS OF RESIDENTIAL BUILDINGS AND DWELLINGS (EXCEPT SOCIAL HOUSING PROJECTS)		<b>PO Box No:</b> <b>Country:</b> <b>Choice of Contact:</b> <b>Co Admin:</b> <b>Phone No Admin:</b>	Canada CO_OFFICIAL Cassandra Reister 613-729-4115 Ext.226
<b><u>Detail(s)</u></b>					
<b>Waste Class:</b>		212			
<b>Waste Class Desc:</b>		ALIPHATIC SOLVENTS			
<b>Waste Class:</b>		114			
<b>Waste Class Desc:</b>		OTHER INORGANIC ACID WASTES			
<u>9</u>	1 of 1	W/43.2	101.2 / -6.67	<b>7307 CAMPEAU DRIVE</b> <b>OTTAWA ON</b>	HINC
<b>External File Num:</b> <b>Fuel Occurrence Type:</b> <b>Date of Occurrence:</b> <b>Fuel Type Involved:</b> <b>Status Desc:</b> <b>Job Type Desc:</b> <b>Oper. Type Involved:</b> <b>Service Interruptions:</b> <b>Property Damage:</b> <b>Fuel Life Cycle Stage:</b> <b>Root Cause:</b> <b>Reported Details:</b> <b>Fuel Category:</b> <b>Occurrence Type:</b> <b>Affiliation:</b> <b>County Name:</b> <b>Approx. Quant. Rel:</b> <b>Nearby body of water:</b> <b>Enter Drainage Syst.:</b> <b>Approx. Quant. Unit:</b> <b>Environmental Impact:</b>		FS INC 0905-02759 Leak 5/15/2009 Diesel Completed - No Action Required Incident/Near-Miss Occurrence (FS) Multi-unit Residential No No Utilization Facility type is not specified. Liquid Fuel Incident Industry Stakeholder (Licensee/Registration/Certificate Holder, Facility Owner, etc.) Ottawa			

Map Key	Number of Records	Direction/ Distance (m)	Elev/Diff (m)	Site	DB
<a href="#">10</a>	1 of 3	NW/47.1	100.3 / -7.55	Omni Health Care Limited 6501 Campeau Drive Ottawa ON K2K 3E9	GEN
<b>Generator No:</b>	ON8138698			<b>PO Box No:</b>	
<b>Status:</b>				<b>Country:</b>	Canada
<b>Approval Years:</b>	2016			<b>Choice of Contact:</b>	CO_OFFICIAL
<b>Contam. Facility:</b>	No			<b>Co Admin:</b>	Brandon McGee
<b>MHSW Facility:</b>	No			<b>Phone No Admin:</b>	6137391449 Ext.246
<b>SIC Code:</b>	623310				
<b>SIC Description:</b>	623310				
<b><u>Detail(s)</u></b>					
<b>Waste Class:</b>	251				
<b>Waste Class Desc:</b>	OIL SKIMMINGS & SLUDGES				
<a href="#">10</a>	2 of 3	NW/47.1	100.3 / -7.55	Forest Hill 6501 Campeau Drive Kanata ON K2K 3E9	GEN
<b>Generator No:</b>	ON6189950			<b>PO Box No:</b>	
<b>Status:</b>				<b>Country:</b>	Canada
<b>Approval Years:</b>	2015			<b>Choice of Contact:</b>	CO_OFFICIAL
<b>Contam. Facility:</b>	No			<b>Co Admin:</b>	
<b>MHSW Facility:</b>	No			<b>Phone No Admin:</b>	
<b>SIC Code:</b>	623110				
<b>SIC Description:</b>	623110				
<b><u>Detail(s)</u></b>					
<b>Waste Class:</b>	148				
<b>Waste Class Desc:</b>	INORGANIC LABORATORY CHEMICALS				
<b>Waste Class:</b>	262				
<b>Waste Class Desc:</b>	DETERGENTS/SOAPS				
<b>Waste Class:</b>	252				
<b>Waste Class Desc:</b>	WASTE OILS & LUBRICANTS				
<a href="#">10</a>	3 of 3	NW/47.1	100.3 / -7.55	6501 Campeau Drive, Kanata Ottawa ON	SPL
<b>Ref No:</b>	7363-APTRHU			<b>Discharger Report:</b>	
<b>Site No:</b>	NA			<b>Material Group:</b>	
<b>Incident Dt:</b>	8/1/2017			<b>Health/Env Conseq:</b>	2 - Minor Environment
<b>Year:</b>				<b>Client Type:</b>	
<b>Incident Cause:</b>				<b>Sector Type:</b>	Other
<b>Incident Event:</b>	Leak/Break			<b>Agency Involved:</b>	
<b>Contaminant Code:</b>	15			<b>Nearest Watercourse:</b>	
<b>Contaminant Name:</b>	HYDRAULIC OIL			<b>Site Address:</b>	6501 Campeau Drive, Kanata
<b>Contaminant Limit 1:</b>				<b>Site District Office:</b>	Ottawa
<b>Contam Limit Freq 1:</b>				<b>Site Postal Code:</b>	
<b>Contaminant UN No 1:</b>	n/a			<b>Site Region:</b>	Eastern
<b>Environment Impact:</b>				<b>Site Municipality:</b>	Ottawa
<b>Nature of Impact:</b>				<b>Site Lot:</b>	
<b>Receiving Medium:</b>				<b>Site Conc:</b>	
<b>Receiving Env:</b>	Land			<b>Northing:</b>	5018278.72
<b>MOE Response:</b>	No			<b>Easting:</b>	428697.49
<b>Dt MOE Arvl on Scn:</b>				<b>Site Geo Ref Accu:</b>	
<b>MOE Reported Dt:</b>	8/1/2017			<b>Site Map Datum:</b>	
<b>Dt Document Closed:</b>				<b>SAC Action Class:</b>	Land Spills
<b>Incident Reason:</b>	Equipment Failure			<b>Source Type:</b>	Motor Vehicle

Map Key	Number of Records	Direction/ Distance (m)	Elev/Diff (m)	Site	DB
<b>Site Name:</b>		Forest Hill Retirement Residence<UNOFFICIAL>			
<b>Site County/District:</b>					
<b>Site Geo Ref Meth:</b>					
<b>Incident Summary:</b>		Dicon Transport: 2 Gallons of Hydraulic Oil to Ground. Ctnd & Clned			
<b>Contaminant Qty:</b>		2 gal-US			
<a href="#">11</a>	1 of 2	NW/47.1	100.3 / -7.55	6501 Campeau Kanata ON K2K 3E9	EHS
<b>Order No:</b>		20050823003		<b>Nearest Intersection:</b>	
<b>Status:</b>		C		<b>Municipality:</b>	
<b>Report Type:</b>		Custom Report		<b>Client Prov/State:</b> ON	
<b>Report Date:</b>		8/31/2005		<b>Search Radius (km):</b> 0.25	
<b>Date Received:</b>		8/23/2005		<b>X:</b> -75.908984	
<b>Previous Site Name:</b>				<b>Y:</b> 45.315004	
<b>Lot/Building Size:</b>					
<b>Additional Info Ordered:</b>					
<a href="#">11</a>	2 of 2	NW/47.1	100.3 / -7.55	6501 Campeau Dr Ottawa ON K2K3E9	EHS
<b>Order No:</b>		20150807079		<b>Nearest Intersection:</b>	
<b>Status:</b>		C		<b>Municipality:</b>	
<b>Report Type:</b>		Custom Report		<b>Client Prov/State:</b> ON	
<b>Report Date:</b>		13-AUG-15		<b>Search Radius (km):</b> .25	
<b>Date Received:</b>		07-AUG-15		<b>X:</b> -75.909665	
<b>Previous Site Name:</b>				<b>Y:</b> 45.314382	
<b>Lot/Building Size:</b>					
<b>Additional Info Ordered:</b>					
<a href="#">12</a>	1 of 1	W/51.5	104.9 / -2.96	7303 CAMPEAU DRIVE OTTAWA ON	HINC
<b>External File Num:</b>		FS INC 0905-02756			
<b>Fuel Occurrence Type:</b>		Leak			
<b>Date of Occurrence:</b>		5/15/2009			
<b>Fuel Type Involved:</b>		Diesel			
<b>Status Desc:</b>		Completed - No Action Required			
<b>Job Type Desc:</b>		Incident/Near-Miss Occurrence (FS)			
<b>Oper. Type Involved:</b>		Multi-unit Residential			
<b>Service Interruptions:</b>		No			
<b>Property Damage:</b>		No			
<b>Fuel Life Cycle Stage:</b>		Utilization			
<b>Root Cause:</b>					
<b>Reported Details:</b>		Facility type is not specified.			
<b>Fuel Category:</b>		Liquid Fuel			
<b>Occurrence Type:</b>		Incident			
<b>Affiliation:</b>		Industry Stakeholder (Licensee/Registration/Certificate Holder, Facility Owner, etc.)			
<b>County Name:</b>		Ottawa			
<b>Approx. Quant. Rel:</b>					
<b>Nearby body of water:</b>					
<b>Enter Drainage Syst.:</b>					
<b>Approx. Quant. Unit:</b>					
<b>Environmental Impact:</b>					
<a href="#">13</a>	1 of 2	WSW/66.5	97.9 / -10.00	@HOME Inc. 400 Earl Grey Dr Unit B11 Kanata ON K2T 1B9	SCT

Map Key	Number of Records	Direction/ Distance (m)	Elev/Diff (m)	Site	DB
<b>Established:</b>		01-AUG-06			
<b>Plant Size (ft²):</b>					
<b>Employment:</b>					
<b>--Details--</b>					
<b>Description:</b>		Pottery, Ceramics and Plumbing Fixture Manufacturing			
<b>SIC/NAICS Code:</b>		327110			
<b>Description:</b>		All Other Plastic Product Manufacturing			
<b>SIC/NAICS Code:</b>		326198			
<b>Description:</b>		All Other Plastic Product Manufacturing			
<b>SIC/NAICS Code:</b>		326198			
<b>Description:</b>		All Other Miscellaneous Manufacturing			
<b>SIC/NAICS Code:</b>		339990			

<a href="#">13</a>	2 of 2	WSW/66.5	97.9 / -10.00	400 Earl Grey Dr. Ottawa ON	SPL
<b>Ref No:</b>	7117-7TKKVN			<b>Discharger Report:</b>	
<b>Site No:</b>				<b>Material Group:</b>	
<b>Incident Dt:</b>				<b>Health/Env Conseq:</b>	
<b>Year:</b>				<b>Client Type:</b>	
<b>Incident Cause:</b>	Pipe Or Hose Leak			<b>Sector Type:</b>	Transport Truck
<b>Incident Event:</b>				<b>Agency Involved:</b>	
<b>Contaminant Code:</b>				<b>Nearest Watercourse:</b>	
<b>Contaminant Name:</b>	HYDRAULIC OIL			<b>Site Address:</b>	
<b>Contaminant Limit 1:</b>				<b>Site District Office:</b>	
<b>Contam Limit Freq 1:</b>				<b>Site Postal Code:</b>	
<b>Contaminant UN No 1:</b>				<b>Site Region:</b>	
<b>Environment Impact:</b>	Confirmed			<b>Site Municipality:</b>	Ottawa
<b>Nature of Impact:</b>	Soil Contamination			<b>Site Lot:</b>	
<b>Receiving Medium:</b>				<b>Site Conc:</b>	
<b>Receiving Env:</b>				<b>Northing:</b>	
<b>MOE Response:</b>	No Field Response			<b>Easting:</b>	
<b>Dt MOE Arvl on Scn:</b>				<b>Site Geo Ref Accu:</b>	
<b>MOE Reported Dt:</b>	7/2/2009			<b>Site Map Datum:</b>	
<b>Dt Document Closed:</b>				<b>SAC Action Class:</b>	Land Spills
<b>Incident Reason:</b>				<b>Source Type:</b>	
<b>Site Name:</b>	Centrum Plaza<UNOFFICIAL>				
<b>Site County/District:</b>					
<b>Site Geo Ref Meth:</b>					
<b>Incident Summary:</b>	Godmaire: 250 L hydraulic fluid to parking lot, cleaned				
<b>Contaminant Qty:</b>	250 L				

<a href="#">14</a>	1 of 3	ENE/73.6	101.6 / -6.31	Bayview Kanata Holdings Ltd. 1100 Canadian Shield Ave Ottawa ON M5G 1R3	ECA
<b>Approval No:</b>	3833-AF3G4G			<b>MOE District:</b>	
<b>Approval Date:</b>	2016-11-03			<b>City:</b>	
<b>Status:</b>	Revoked and/or Replaced			<b>Longitude:</b>	
<b>Record Type:</b>	ECA			<b>Latitude:</b>	
<b>Link Source:</b>	IDS			<b>Geometry X:</b>	
<b>SWP Area Name:</b>				<b>Geometry Y:</b>	
<b>Approval Type:</b>	ECA-MUNICIPAL AND PRIVATE SEWAGE WORKS				
<b>Project Type:</b>	MUNICIPAL AND PRIVATE SEWAGE WORKS				
<b>Business Name:</b>	Bayview Kanata Holdings Ltd.				
<b>Address:</b>	1100 Canadian Shield Ave				
<b>Full Address:</b>					

Map Key	Number of Records	Direction/ Distance (m)	Elev/Diff (m)	Site	DB
<b>Full PDF Link:</b>		<a href="https://www.accessenvironment.ene.gov.on.ca/instruments/7951-AEVH8E-14.pdf">https://www.accessenvironment.ene.gov.on.ca/instruments/7951-AEVH8E-14.pdf</a>			
<a href="#">14</a>	2 of 3	ENE/73.6	101.6 / -6.31	<b>Bayview Kanata Holdings Ltd., as general partner for and on behalf of Bayview Kanata Holdings Limited Partnership, the partnership under the laws of Ontario, and includes its successors and assignees 1100 Canadian Shield Ave Ottawa ON M5G 1R3</b>	<b>ECA</b>
<b>Approval No:</b>	8457-BBCKVY	<b>MOE District:</b>	Ottawa		
<b>Approval Date:</b>	2019-05-12	<b>City:</b>			
<b>Status:</b>	Approved	<b>Longitude:</b>	-75.90377		
<b>Record Type:</b>	ECA	<b>Latitude:</b>	45.315309		
<b>Link Source:</b>	IDS	<b>Geometry X:</b>			
<b>SWP Area Name:</b>	Mississippi Valley	<b>Geometry Y:</b>			
<b>Approval Type:</b>	ECA-MUNICIPAL AND PRIVATE SEWAGE WORKS				
<b>Project Type:</b>	MUNICIPAL AND PRIVATE SEWAGE WORKS				
<b>Business Name:</b>	Bayview Kanata Holdings Ltd., as general partner for and on behalf of Bayview Kanata Holdings Limited Partnership, the partnership under the laws of Ontario, and includes its successors and assignees				
<b>Address:</b>	1100 Canadian Shield Ave				
<b>Full Address:</b>					
<b>Full PDF Link:</b>	<a href="https://www.accessenvironment.ene.gov.on.ca/instruments/3736-B7FLFD-14.pdf">https://www.accessenvironment.ene.gov.on.ca/instruments/3736-B7FLFD-14.pdf</a>				
<a href="#">14</a>	3 of 3	ENE/73.6	101.6 / -6.31	<b>PIPELINE HIT 1100 CANADIAN SHIELD AVENUE,,KANATA,ON, K2K,CA ON</b>	<b>PINC</b>
<b>Incident ID:</b>		<b>Fuel Category:</b>			
<b>Incident No:</b>	2199916	<b>Health Impact:</b>			
<b>Incident Reported Dt:</b>	11/29/2017	<b>Environment Impact:</b>			
<b>Type:</b>	FS-Pipeline Incident	<b>Property Damage:</b>			
<b>Status Code:</b>		<b>Service Interrupt:</b>			
<b>Customer Acct Name:</b>	PIPELINE HIT	<b>Enforce Policy:</b>			
<b>Incident Address:</b>	1100 CANADIAN SHIELD AVENUE,,KANATA, ON,K2K,CA	<b>Public Relation:</b>			
<b>Tank Status:</b>	Non Mandated	<b>Pipeline System:</b>			
<b>Task No:</b>		<b>Depth:</b>			
<b>Spills Action Centre:</b>		<b>Pipe Material:</b>			
<b>Fuel Type:</b>		<b>PSIG:</b>			
<b>Fuel Occurrence Tp:</b>		<b>Attribute Category:</b>			
<b>Date of Occurrence:</b>		<b>Regulator Location:</b>			
<b>Occurrence Start Dt:</b>		<b>Method Details:</b>			
<b>Operation Type:</b>					
<b>Pipeline Type:</b>					
<b>Regulator Type:</b>					
<b>Summary:</b>					
<b>Reported By:</b>					
<b>Affiliation:</b>					
<b>Occurrence Desc:</b>					
<b>Damage Reason:</b>					
<b>Notes:</b>					
<a href="#">15</a>	1 of 1	ESE/77.5	99.6 / -8.24	<b>NE of Kanata Ave &amp; Maritime Way Ottawa (Kanata) ON</b>	<b>EHS</b>
<b>Order No:</b>	20090910034	<b>Nearest Intersection:</b>	Kanata Ave & Lord Byng Way		
<b>Status:</b>	C	<b>Municipality:</b>			
<b>Report Type:</b>	Standard Report	<b>Client Prov/State:</b>	ON		
<b>Report Date:</b>	9/21/2009	<b>Search Radius (km):</b>	0.25		

Map Key	Number of Records	Direction/ Distance (m)	Elev/Diff (m)	Site	DB
<b>Date Received:</b> 9/10/2009 <b>Previous Site Name:</b> <b>Lot/Building Size:</b> <b>Additional Info Ordered:</b>					
<a href="#">16</a>	1 of 1	<b>ENE/82.6</b>	<b>99.9 / -7.93</b>	<b>1100 Canadian Shield Ave Kanata ON</b>	<b>EHS</b>
<b>Order No:</b> 20150410027 <b>Status:</b> C <b>Report Type:</b> Custom Report <b>Report Date:</b> 16-APR-15 <b>Date Received:</b> 10-APR-15 <b>Previous Site Name:</b> <b>Lot/Building Size:</b> <b>Additional Info Ordered:</b>					
<b>Nearest Intersection:</b> <b>Municipality:</b> <b>Client Prov/State:</b> ON <b>Search Radius (km):</b> .25 <b>X:</b> -75.903338 <b>Y:</b> 45.314824					
<a href="#">17</a>	1 of 2	<b>SE/87.0</b>	<b>98.9 / -9.00</b>	<b>Hydro Ottawa Limited 255 Kanata Ave Ottawa ON K2T 1K5</b>	<b>SPL</b>
<b>Ref No:</b> 2235-8SMJPA <b>Site No:</b> <b>Incident Dt:</b> 22-MAR-12 <b>Year:</b> <b>Incident Cause:</b> Other Discharges <b>Incident Event:</b> <b>Contaminant Code:</b> 15 <b>Contaminant Name:</b> TRANSFORMER OIL (N.O.S.) <b>Contaminant Limit 1:</b> <b>Contam Limit Freq 1:</b> <b>Contaminant UN No 1:</b> <b>Environment Impact:</b> Confirmed <b>Nature of Impact:</b> Soil Contamination <b>Receiving Medium:</b> Sewage - Municipal/Private and Commercial <b>Receiving Env:</b> <b>MOE Response:</b> <b>Dt MOE Arvl on Scn:</b> <b>MOE Reported Dt:</b> 22-MAR-12 <b>Dt Document Closed:</b> <b>Incident Reason:</b> Equipment Failure <b>Site Name:</b> Pad Mounted Transformer<UNOFFICIAL> <b>Site County/District:</b> <b>Site Geo Ref Meth:</b> <b>Incident Summary:</b> Hydro Ottawa, >100L non-PCB transformer oil to soil, cntnd <b>Contaminant Qty:</b>					
<b>Discharger Report:</b> <b>Material Group:</b> <b>Health/Env Conseq:</b> <b>Client Type:</b> <b>Sector Type:</b> Transformer <b>Agency Involved:</b> <b>Nearest Watercourse:</b> <b>Site Address:</b> 255 Kanata Ave <b>Site District Office:</b> <b>Site Postal Code:</b> <b>Site Region:</b> <b>Site Municipality:</b> Ottawa <b>Site Lot:</b> <b>Site Conc:</b> <b>Northing:</b> <b>Easting:</b> <b>Site Geo Ref Accu:</b> <b>Site Map Datum:</b> <b>SAC Action Class:</b> Land Spills <b>Source Type:</b>					
<a href="#">17</a>	2 of 2	<b>SE/87.0</b>	<b>98.9 / -9.00</b>	<b>255 Kanata Ave Ottawa ON K2T1K5</b>	<b>EHS</b>
<b>Order No:</b> 20150401122 <b>Status:</b> C <b>Report Type:</b> Standard Report <b>Report Date:</b> 09-APR-15 <b>Date Received:</b> 01-APR-15 <b>Previous Site Name:</b> <b>Lot/Building Size:</b> <b>Additional Info Ordered:</b> City Directory					
<b>Nearest Intersection:</b> <b>Municipality:</b> <b>Client Prov/State:</b> ON <b>Search Radius (km):</b> .25 <b>X:</b> -75.906409 <b>Y:</b> 45.311656					

Map Key	Number of Records	Direction/ Distance (m)	Elev/Diff (m)	Site	DB
<a href="#">18</a>	1 of 1	WSW/92.1	97.0 / -10.91	Her Majesty the Queen in Right of Ontario as represented by the Minister of Transportation Kanata ON	ECA
<b>Approval No:</b> 0245-4L8P2P <b>Approval Date:</b> 2000-08-11 <b>Status:</b> Revoked and/or Replaced <b>Record Type:</b> ECA <b>Link Source:</b> IDS <b>SWP Area Name:</b> Crowe Valley <b>Approval Type:</b> ECA-INDUSTRIAL SEWAGE WORKS <b>Project Type:</b> INDUSTRIAL SEWAGE WORKS <b>Business Name:</b> Her Majesty the Queen in Right of Ontario as represented by the Minister of Transportation <b>Address:</b> <b>Full Address:</b> <b>Full PDF Link:</b> <a href="https://www.accessenvironment.ene.gov.on.ca/instruments/5871-4MVHAT-14.pdf">https://www.accessenvironment.ene.gov.on.ca/instruments/5871-4MVHAT-14.pdf</a>					

<a href="#">19</a>	1 of 2	WSW/92.5	97.6 / -10.32	lot 3 con 2 ON	WWIS
<b>Well ID:</b> 1520032 <b>Construction Date:</b> <b>Primary Water Use:</b> Domestic <b>Sec. Water Use:</b> Cooling And A/C <b>Final Well Status:</b> Recharge Well <b>Water Type:</b> <b>Casing Material:</b> <b>Audit No:</b> <b>Tag:</b> <b>Construction Method:</b> <b>Elevation (m):</b> <b>Elevation Reliability:</b> <b>Depth to Bedrock:</b> <b>Well Depth:</b> <b>Overburden/Bedrock:</b> <b>Pump Rate:</b> <b>Static Water Level:</b> <b>Flowing (Y/N):</b> <b>Flow Rate:</b> <b>Clear/Cloudy:</b> <b>Data Entry Status:</b> <b>Data Src:</b> 1 <b>Date Received:</b> 10/18/1985 <b>Selected Flag:</b> Yes <b>Abandonment Rec:</b> <b>Contractor:</b> 5222 <b>Form Version:</b> 1 <b>Owner:</b> <b>Street Name:</b> <b>County:</b> OTTAWA <b>Municipality:</b> MARCH TOWNSHIP <b>Site Info:</b> <b>Lot:</b> 003 <b>Concession:</b> 02 <b>Concession Name:</b> CON <b>Easting NAD83:</b> <b>Northing NAD83:</b> <b>Zone:</b> <b>UTM Reliability:</b> <b>PDF URL (Map):</b> <a href="https://d2khazk8e83rdv.cloudfront.net/moe_mapping/downloads/2Water/Wells_pdfs/152\1520032.pdf">https://d2khazk8e83rdv.cloudfront.net/moe_mapping/downloads/2Water/Wells_pdfs/152\1520032.pdf</a>					

#### Bore Hole Information

<b>Bore Hole ID:</b>	10041882	<b>Elevation:</b>	96.525199
<b>DP2BR:</b>	5	<b>Elevrc:</b>	
<b>Spatial Status:</b>		<b>Zone:</b>	18
<b>Code OB:</b>	r	<b>East83:</b>	428379.6
<b>Code OB Desc:</b>	Bedrock	<b>North83:</b>	5017952
<b>Open Hole:</b>		<b>Org CS:</b>	
<b>Cluster Kind:</b>		<b>UTMRC:</b>	9
<b>Date Completed:</b>	9/4/1985	<b>UTMRC Desc:</b>	unknown UTM
<b>Remarks:</b>		<b>Location Method:</b>	lot
<b>Elevrc Desc:</b>			
<b>Location Source Date:</b>			
<b>Improvement Location Source:</b>			
<b>Improvement Location Method:</b>			
<b>Source Revision Comment:</b>			
<b>Supplier Comment:</b>			

<b>Map Key</b>	<b>Number of Records</b>	<b>Direction/ Distance (m)</b>	<b>Elev/Diff (m)</b>	<b>Site</b>	<b>DB</b>
<b><u>Overburden and Bedrock Materials Interval</u></b>					
<b>Formation ID:</b>		931043518			
<b>Layer:</b>		2			
<b>Color:</b>		6			
<b>General Color:</b>		BROWN			
<b>Mat1:</b>		28			
<b>Most Common Material:</b>		SAND			
<b>Mat2:</b>		77			
<b>Mat2 Desc:</b>		LOOSE			
<b>Mat3:</b>					
<b>Mat3 Desc:</b>					
<b>Formation Top Depth:</b>		2			
<b>Formation End Depth:</b>		5			
<b>Formation End Depth UOM:</b>		ft			
<b><u>Overburden and Bedrock Materials Interval</u></b>					
<b>Formation ID:</b>		931043520			
<b>Layer:</b>		4			
<b>Color:</b>		1			
<b>General Color:</b>		WHITE			
<b>Mat1:</b>		18			
<b>Most Common Material:</b>		SANDSTONE			
<b>Mat2:</b>		73			
<b>Mat2 Desc:</b>		HARD			
<b>Mat3:</b>					
<b>Mat3 Desc:</b>					
<b>Formation Top Depth:</b>		28			
<b>Formation End Depth:</b>		70			
<b>Formation End Depth UOM:</b>		ft			
<b><u>Overburden and Bedrock Materials Interval</u></b>					
<b>Formation ID:</b>		931043519			
<b>Layer:</b>		3			
<b>Color:</b>		6			
<b>General Color:</b>		BROWN			
<b>Mat1:</b>		18			
<b>Most Common Material:</b>		SANDSTONE			
<b>Mat2:</b>		73			
<b>Mat2 Desc:</b>		HARD			
<b>Mat3:</b>					
<b>Mat3 Desc:</b>					
<b>Formation Top Depth:</b>		5			
<b>Formation End Depth:</b>		28			
<b>Formation End Depth UOM:</b>		ft			
<b><u>Overburden and Bedrock Materials Interval</u></b>					
<b>Formation ID:</b>		931043521			
<b>Layer:</b>		5			
<b>Color:</b>		6			
<b>General Color:</b>		BROWN			
<b>Mat1:</b>		18			
<b>Most Common Material:</b>		SANDSTONE			
<b>Mat2:</b>		73			
<b>Mat2 Desc:</b>		HARD			
<b>Mat3:</b>					



<b>Map Key</b>	<b>Number of Records</b>	<b>Direction/ Distance (m)</b>	<b>Elev/Diff (m)</b>	<b>Site</b>	<b>DB</b>
<b>Mat3 Desc:</b>					
<b>Formation Top Depth:</b>		70			
<b>Formation End Depth:</b>		80			
<b>Formation End Depth UOM:</b>		ft			
<b><u>Overburden and Bedrock Materials Interval</u></b>					
<b>Formation ID:</b>		931043517			
<b>Layer:</b>		1			
<b>Color:</b>		6			
<b>General Color:</b>		BROWN			
<b>Mat1:</b>		01			
<b>Most Common Material:</b>		FILL			
<b>Mat2:</b>					
<b>Mat2 Desc:</b>					
<b>Mat3:</b>					
<b>Mat3 Desc:</b>					
<b>Formation Top Depth:</b>		0			
<b>Formation End Depth:</b>		2			
<b>Formation End Depth UOM:</b>		ft			
<b><u>Annular Space/Abandonment Sealing Record</u></b>					
<b>Plug ID:</b>		933108974			
<b>Layer:</b>		1			
<b>Plug From:</b>		0			
<b>Plug To:</b>		22			
<b>Plug Depth UOM:</b>		ft			
<b><u>Method of Construction &amp; Well Use</u></b>					
<b>Method Construction ID:</b>		961520032			
<b>Method Construction Code:</b>		5			
<b>Method Construction:</b>		Air Percussion			
<b>Other Method Construction:</b>					
<b><u>Pipe Information</u></b>					
<b>Pipe ID:</b>		10590452			
<b>Casing No:</b>		1			
<b>Comment:</b>					
<b>Alt Name:</b>					
<b><u>Construction Record - Casing</u></b>					
<b>Casing ID:</b>		930073117			
<b>Layer:</b>		1			
<b>Material:</b>		1			
<b>Open Hole or Material:</b>		STEEL			
<b>Depth From:</b>					
<b>Depth To:</b>		22			
<b>Casing Diameter:</b>		6			
<b>Casing Diameter UOM:</b>		inch			
<b>Casing Depth UOM:</b>		ft			
<b><u>Construction Record - Casing</u></b>					
<b>Casing ID:</b>		930073118			

<b>Map Key</b>	<b>Number of Records</b>	<b>Direction/ Distance (m)</b>	<b>Elev/Diff (m)</b>	<b>Site</b>	<b>DB</b>
<b>Layer:</b>		2			
<b>Material:</b>		4			
<b>Open Hole or Material:</b>		OPEN HOLE			
<b>Depth From:</b>					
<b>Depth To:</b>		80			
<b>Casing Diameter:</b>		6			
<b>Casing Diameter UOM:</b>		inch			
<b>Casing Depth UOM:</b>		ft			
<b><u>Results of Well Yield Testing</u></b>					
<b>Pump Test ID:</b>		991520032			
<b>Pump Set At:</b>					
<b>Static Level:</b>		18			
<b>Final Level After Pumping:</b>		65			
<b>Recommended Pump Depth:</b>		65			
<b>Pumping Rate:</b>		25			
<b>Flowing Rate:</b>					
<b>Recommended Pump Rate:</b>		15			
<b>Levels UOM:</b>		ft			
<b>Rate UOM:</b>		GPM			
<b>Water State After Test Code:</b>		1			
<b>Water State After Test:</b>		CLEAR			
<b>Pumping Test Method:</b>		1			
<b>Pumping Duration HR:</b>		1			
<b>Pumping Duration MIN:</b>		0			
<b>Flowing:</b>		No			
<b><u>Draw Down &amp; Recovery</u></b>					
<b>Pump Test Detail ID:</b>		934904415			
<b>Test Type:</b>		Draw Down			
<b>Test Duration:</b>		60			
<b>Test Level:</b>		65			
<b>Test Level UOM:</b>		ft			
<b><u>Draw Down &amp; Recovery</u></b>					
<b>Pump Test Detail ID:</b>		934110312			
<b>Test Type:</b>		Draw Down			
<b>Test Duration:</b>		15			
<b>Test Level:</b>		65			
<b>Test Level UOM:</b>		ft			
<b><u>Draw Down &amp; Recovery</u></b>					
<b>Pump Test Detail ID:</b>		934655446			
<b>Test Type:</b>		Draw Down			
<b>Test Duration:</b>		45			
<b>Test Level:</b>		65			
<b>Test Level UOM:</b>		ft			
<b><u>Draw Down &amp; Recovery</u></b>					
<b>Pump Test Detail ID:</b>		934376694			
<b>Test Type:</b>		Draw Down			
<b>Test Duration:</b>		30			
<b>Test Level:</b>		65			
<b>Test Level UOM:</b>		ft			

**Water Details**

Map Key	Number of Records	Direction/ Distance (m)	Elev/Diff (m)	Site	DB
<b>Water ID:</b>		933477162			
<b>Layer:</b>		3			
<b>Kind Code:</b>		1			
<b>Kind:</b>		FRESH			
<b>Water Found Depth:</b>		70			
<b>Water Found Depth UOM:</b>		ft			
<b><u>Water Details</u></b>					
<b>Water ID:</b>		933477161			
<b>Layer:</b>		2			
<b>Kind Code:</b>		1			
<b>Kind:</b>		FRESH			
<b>Water Found Depth:</b>		37			
<b>Water Found Depth UOM:</b>		ft			
<b><u>Water Details</u></b>					
<b>Water ID:</b>		933477160			
<b>Layer:</b>		1			
<b>Kind Code:</b>		1			
<b>Kind:</b>		FRESH			
<b>Water Found Depth:</b>		34			
<b>Water Found Depth UOM:</b>		ft			

[19](#)      2 of 2      WSW/92.5      97.6 / -10.32      lot 3 con 2 ON      WWIS

<b>Well ID:</b>	1520033	<b>Data Entry Status:</b>	
<b>Construction Date:</b>		<b>Data Src:</b>	1
<b>Primary Water Use:</b>	Domestic	<b>Date Received:</b>	10/18/1985
<b>Sec. Water Use:</b>	Cooling And A/C	<b>Selected Flag:</b>	Yes
<b>Final Well Status:</b>	Water Supply	<b>Abandonment Rec:</b>	
<b>Water Type:</b>		<b>Contractor:</b>	5222
<b>Casing Material:</b>		<b>Form Version:</b>	1
<b>Audit No:</b>		<b>Owner:</b>	
<b>Tag:</b>		<b>Street Name:</b>	
<b>Construction Method:</b>		<b>County:</b>	OTTAWA
<b>Elevation (m):</b>		<b>Municipality:</b>	MARCH TOWNSHIP
<b>Elevation Reliability:</b>		<b>Site Info:</b>	
<b>Depth to Bedrock:</b>		<b>Lot:</b>	003
<b>Well Depth:</b>		<b>Concession:</b>	02
<b>Overburden/Bedrock:</b>		<b>Concession Name:</b>	CON
<b>Pump Rate:</b>		<b>Easting NAD83:</b>	
<b>Static Water Level:</b>		<b>Northing NAD83:</b>	
<b>Flowing (Y/N):</b>		<b>Zone:</b>	
<b>Flow Rate:</b>		<b>UTM Reliability:</b>	
<b>Clear/Cloudy:</b>			

**PDF URL (Map):** [https://d2khazk8e83rdv.cloudfront.net/moe\\_mapping/downloads/2Water/Wells\\_pdfs/152\1520033.pdf](https://d2khazk8e83rdv.cloudfront.net/moe_mapping/downloads/2Water/Wells_pdfs/152\1520033.pdf)

**Bore Hole Information**

<b>Bore Hole ID:</b>	10041883	<b>Elevation:</b>	96.525199
<b>DP2BR:</b>	6	<b>Elelvc:</b>	
<b>Spatial Status:</b>		<b>Zone:</b>	18
<b>Code OB:</b>	r	<b>East83:</b>	428379.6
<b>Code OB Desc:</b>	Bedrock	<b>North83:</b>	5017952
<b>Open Hole:</b>		<b>Org CS:</b>	
<b>Cluster Kind:</b>		<b>UTMRC:</b>	9
<b>Date Completed:</b>	9/6/1985	<b>UTMRC Desc:</b>	unknown UTM

Map Key	Number of Records	Direction/ Distance (m)	Elev/Diff (m)	Site	DB
---------	-------------------	----------------------------	------------------	------	----

Remarks:  
 Elevrc Desc:  
 Location Source Date:  
 Improvement Location Source:  
 Improvement Location Method:  
 Source Revision Comment:  
 Supplier Comment:

Location Method: lot

Overburden and Bedrock  
Materials Interval

Formation ID: 931043523  
 Layer: 2  
 Color: 6  
 General Color: BROWN  
 Mat1: 28  
 Most Common Material: SAND  
 Mat2: 12  
 Mat2 Desc: STONES  
 Mat3: 77  
 Mat3 Desc: LOOSE  
 Formation Top Depth: 3  
 Formation End Depth: 6  
 Formation End Depth UOM: ft

Overburden and Bedrock  
Materials Interval

Formation ID: 931043525  
 Layer: 4  
 Color: 1  
 General Color: WHITE  
 Mat1: 18  
 Most Common Material: SANDSTONE  
 Mat2: 73  
 Mat2 Desc: HARD  
 Mat3:  
 Mat3 Desc:  
 Formation Top Depth: 37  
 Formation End Depth: 74  
 Formation End Depth UOM: ft

Overburden and Bedrock  
Materials Interval

Formation ID: 931043524  
 Layer: 3  
 Color: 6  
 General Color: BROWN  
 Mat1: 18  
 Most Common Material: SANDSTONE  
 Mat2: 73  
 Mat2 Desc: HARD  
 Mat3:  
 Mat3 Desc:  
 Formation Top Depth: 6  
 Formation End Depth: 37  
 Formation End Depth UOM: ft

Overburden and Bedrock  
Materials Interval

<b>Map Key</b>	<b>Number of Records</b>	<b>Direction/ Distance (m)</b>	<b>Elev/Diff (m)</b>	<b>Site</b>	<b>DB</b>
<b>Formation ID:</b>		931043522			
<b>Layer:</b>		1			
<b>Color:</b>		6			
<b>General Color:</b>		BROWN			
<b>Mat1:</b>		01			
<b>Most Common Material:</b>		FILL			
<b>Mat2:</b>		79			
<b>Mat2 Desc:</b>		PACKED			
<b>Mat3:</b>					
<b>Mat3 Desc:</b>					
<b>Formation Top Depth:</b>		0			
<b>Formation End Depth:</b>		3			
<b>Formation End Depth UOM:</b>		ft			
<b><u>Overburden and Bedrock</u></b>					
<b><u>Materials Interval</u></b>					
<b>Formation ID:</b>		931043526			
<b>Layer:</b>		5			
<b>Color:</b>		6			
<b>General Color:</b>		BROWN			
<b>Mat1:</b>		18			
<b>Most Common Material:</b>		SANDSTONE			
<b>Mat2:</b>		73			
<b>Mat2 Desc:</b>		HARD			
<b>Mat3:</b>					
<b>Mat3 Desc:</b>					
<b>Formation Top Depth:</b>		74			
<b>Formation End Depth:</b>		80			
<b>Formation End Depth UOM:</b>		ft			
<b><u>Annular Space/Abandonment</u></b>					
<b><u>Sealing Record</u></b>					
<b>Plug ID:</b>		933108975			
<b>Layer:</b>		1			
<b>Plug From:</b>		0			
<b>Plug To:</b>		22			
<b>Plug Depth UOM:</b>		ft			
<b><u>Method of Construction &amp; Well</u></b>					
<b><u>Use</u></b>					
<b>Method Construction ID:</b>		961520033			
<b>Method Construction Code:</b>		5			
<b>Method Construction:</b>		Air Percussion			
<b>Other Method Construction:</b>					
<b><u>Pipe Information</u></b>					
<b>Pipe ID:</b>		10590453			
<b>Casing No:</b>		1			
<b>Comment:</b>					
<b>Alt Name:</b>					
<b><u>Construction Record - Casing</u></b>					
<b>Casing ID:</b>		930073119			
<b>Layer:</b>		1			
<b>Material:</b>		1			
<b>Open Hole or Material:</b>		STEEL			
<b>Depth From:</b>					

<b>Map Key</b>	<b>Number of Records</b>	<b>Direction/ Distance (m)</b>	<b>Elev/Diff (m)</b>	<b>Site</b>	<b>DB</b>
<b>Depth To:</b>		22			
<b>Casing Diameter:</b>		6			
<b>Casing Diameter UOM:</b>		inch			
<b>Casing Depth UOM:</b>		ft			
<b><u>Construction Record - Casing</u></b>					
<b>Casing ID:</b>		930073120			
<b>Layer:</b>		2			
<b>Material:</b>		4			
<b>Open Hole or Material:</b>		OPEN HOLE			
<b>Depth From:</b>					
<b>Depth To:</b>		80			
<b>Casing Diameter:</b>		6			
<b>Casing Diameter UOM:</b>		inch			
<b>Casing Depth UOM:</b>		ft			
<b><u>Results of Well Yield Testing</u></b>					
<b>Pump Test ID:</b>		991520033			
<b>Pump Set At:</b>					
<b>Static Level:</b>		18			
<b>Final Level After Pumping:</b>		65			
<b>Recommended Pump Depth:</b>		65			
<b>Pumping Rate:</b>		20			
<b>Flowing Rate:</b>					
<b>Recommended Pump Rate:</b>		15			
<b>Levels UOM:</b>		ft			
<b>Rate UOM:</b>		GPM			
<b>Water State After Test Code:</b>		1			
<b>Water State After Test:</b>		CLEAR			
<b>Pumping Test Method:</b>		1			
<b>Pumping Duration HR:</b>		1			
<b>Pumping Duration MIN:</b>		0			
<b>Flowing:</b>		No			
<b><u>Draw Down &amp; Recovery</u></b>					
<b>Pump Test Detail ID:</b>		934655447			
<b>Test Type:</b>					
<b>Test Duration:</b>		45			
<b>Test Level:</b>		65			
<b>Test Level UOM:</b>		ft			
<b><u>Draw Down &amp; Recovery</u></b>					
<b>Pump Test Detail ID:</b>		934110313			
<b>Test Type:</b>					
<b>Test Duration:</b>		15			
<b>Test Level:</b>		65			
<b>Test Level UOM:</b>		ft			
<b><u>Draw Down &amp; Recovery</u></b>					
<b>Pump Test Detail ID:</b>		934904416			
<b>Test Type:</b>					
<b>Test Duration:</b>		60			
<b>Test Level:</b>		65			
<b>Test Level UOM:</b>		ft			
<b><u>Draw Down &amp; Recovery</u></b>					

Map Key	Number of Records	Direction/ Distance (m)	Elev/Diff (m)	Site	DB
---------	-------------------	----------------------------	------------------	------	----

**Pump Test Detail ID:** 934376695  
**Test Type:**  
**Test Duration:** 30  
**Test Level:** 65  
**Test Level UOM:** ft

Water Details

**Water ID:** 933477164  
**Layer:** 2  
**Kind Code:** 1  
**Kind:** FRESH  
**Water Found Depth:** 74  
**Water Found Depth UOM:** ft

Water Details

**Water ID:** 933477163  
**Layer:** 1  
**Kind Code:** 1  
**Kind:** FRESH  
**Water Found Depth:** 37  
**Water Found Depth UOM:** ft

<a href="#">20</a>	1 of 1	WSW/92.6	97.6 / -10.32	lot 3 con 2 ON	WWIS
--------------------	--------	----------	---------------	-------------------	------

<b>Well ID:</b> 1532403	<b>Data Entry Status:</b>
<b>Construction Date:</b>	<b>Data Src:</b> 1
<b>Primary Water Use:</b> Domestic	<b>Date Received:</b> 11/27/2001
<b>Sec. Water Use:</b>	<b>Selected Flag:</b> Yes
<b>Final Well Status:</b> Water Supply	<b>Abandonment Rec:</b>
<b>Water Type:</b>	<b>Contractor:</b> 1558
<b>Casing Material:</b>	<b>Form Version:</b> 1
<b>Audit No:</b> 230276	<b>Owner:</b>
<b>Tag:</b>	<b>Street Name:</b>
<b>Construction Method:</b>	<b>County:</b> OTTAWA
<b>Elevation (m):</b>	<b>Municipality:</b> MARCH TOWNSHIP
<b>Elevation Reliability:</b>	<b>Site Info:</b>
<b>Depth to Bedrock:</b>	<b>Lot:</b> 003
<b>Well Depth:</b>	<b>Concession:</b> 02
<b>Overburden/Bedrock:</b>	<b>Concession Name:</b> CON
<b>Pump Rate:</b>	<b>Easting NAD83:</b>
<b>Static Water Level:</b>	<b>Northing NAD83:</b>
<b>Flowing (Y/N):</b>	<b>Zone:</b>
<b>Flow Rate:</b>	<b>UTM Reliability:</b>
<b>Clear/Cloudy:</b>	

**PDF URL (Map):** [https://d2khazk8e83rdv.cloudfront.net/moe\\_mapping/downloads/2Water/Wells\\_pdfs/153\1532403.pdf](https://d2khazk8e83rdv.cloudfront.net/moe_mapping/downloads/2Water/Wells_pdfs/153\1532403.pdf)

Bore Hole Information

<b>Bore Hole ID:</b> 10516853	<b>Elevation:</b> 96.550277
<b>DP2BR:</b> 34	<b>Elevrc:</b>
<b>Spatial Status:</b>	<b>Zone:</b> 18
<b>Code OB:</b> r	<b>East83:</b> 428377.2
<b>Code OB Desc:</b> Bedrock	<b>North83:</b> 5017953
<b>Open Hole:</b>	<b>Org CS:</b>
<b>Cluster Kind:</b>	<b>UTMRC:</b> 9
<b>Date Completed:</b> 10/4/2001	<b>UTMRC Desc:</b> unknown UTM
<b>Remarks:</b>	<b>Location Method:</b> lot

Map Key	Number of Records	Direction/ Distance (m)	Elev/Diff (m)	Site	DB
<b>Elevrc Desc:</b>					
<b>Location Source Date:</b>					
<b>Improvement Location Source:</b>					
<b>Improvement Location Method:</b>					
<b>Source Revision Comment:</b>					
<b>Supplier Comment:</b>					
<b><u>Overburden and Bedrock</u></b>					
<b><u>Materials Interval</u></b>					
<b>Formation ID:</b>		932832737			
<b>Layer:</b>		1			
<b>Color:</b>		6			
<b>General Color:</b>		BROWN			
<b>Mat1:</b>		05			
<b>Most Common Material:</b>		CLAY			
<b>Mat2:</b>					
<b>Mat2 Desc:</b>					
<b>Mat3:</b>					
<b>Mat3 Desc:</b>					
<b>Formation Top Depth:</b>		0			
<b>Formation End Depth:</b>		8			
<b>Formation End Depth UOM:</b>		ft			
<b><u>Overburden and Bedrock</u></b>					
<b><u>Materials Interval</u></b>					
<b>Formation ID:</b>		932832738			
<b>Layer:</b>		2			
<b>Color:</b>		2			
<b>General Color:</b>		GREY			
<b>Mat1:</b>		05			
<b>Most Common Material:</b>		CLAY			
<b>Mat2:</b>					
<b>Mat2 Desc:</b>					
<b>Mat3:</b>					
<b>Mat3 Desc:</b>					
<b>Formation Top Depth:</b>		8			
<b>Formation End Depth:</b>		34			
<b>Formation End Depth UOM:</b>		ft			
<b><u>Overburden and Bedrock</u></b>					
<b><u>Materials Interval</u></b>					
<b>Formation ID:</b>		932832739			
<b>Layer:</b>		3			
<b>Color:</b>		2			
<b>General Color:</b>		GREY			
<b>Mat1:</b>		15			
<b>Most Common Material:</b>		LIMESTONE			
<b>Mat2:</b>					
<b>Mat2 Desc:</b>					
<b>Mat3:</b>					
<b>Mat3 Desc:</b>					
<b>Formation Top Depth:</b>		34			
<b>Formation End Depth:</b>		198			
<b>Formation End Depth UOM:</b>		ft			
<b><u>Annular Space/Abandonment</u></b>					
<b><u>Sealing Record</u></b>					
<b>Plug ID:</b>		933219845			



<b>Map Key</b>	<b>Number of Records</b>	<b>Direction/ Distance (m)</b>	<b>Elev/Diff (m)</b>	<b>Site</b>	<b>DB</b>
<b>Layer:</b>	1				
<b>Plug From:</b>	0				
<b>Plug To:</b>	43				
<b>Plug Depth UOM:</b>	ft				
<b><u>Method of Construction &amp; Well Use</u></b>					
<b>Method Construction ID:</b>	961532403				
<b>Method Construction Code:</b>	4				
<b>Method Construction:</b>	Rotary (Air)				
<b>Other Method Construction:</b>					
<b><u>Pipe Information</u></b>					
<b>Pipe ID:</b>	11065423				
<b>Casing No:</b>	1				
<b>Comment:</b>					
<b>Alt Name:</b>					
<b><u>Construction Record - Casing</u></b>					
<b>Casing ID:</b>	930094750				
<b>Layer:</b>	1				
<b>Material:</b>	1				
<b>Open Hole or Material:</b>	STEEL				
<b>Depth From:</b>					
<b>Depth To:</b>					
<b>Casing Diameter:</b>	6				
<b>Casing Diameter UOM:</b>	inch				
<b>Casing Depth UOM:</b>	ft				
<b><u>Construction Record - Casing</u></b>					
<b>Casing ID:</b>	930094751				
<b>Layer:</b>	2				
<b>Material:</b>	4				
<b>Open Hole or Material:</b>	OPEN HOLE				
<b>Depth From:</b>					
<b>Depth To:</b>					
<b>Casing Diameter:</b>	6				
<b>Casing Diameter UOM:</b>	inch				
<b>Casing Depth UOM:</b>	ft				
<b><u>Results of Well Yield Testing</u></b>					
<b>Pump Test ID:</b>	991532403				
<b>Pump Set At:</b>					
<b>Static Level:</b>	9				
<b>Final Level After Pumping:</b>	17				
<b>Recommended Pump Depth:</b>	150				
<b>Pumping Rate:</b>	10				
<b>Flowing Rate:</b>					
<b>Recommended Pump Rate:</b>	5				
<b>Levels UOM:</b>	ft				
<b>Rate UOM:</b>	GPM				
<b>Water State After Test Code:</b>	1				
<b>Water State After Test:</b>	CLEAR				
<b>Pumping Test Method:</b>	1				
<b>Pumping Duration HR:</b>	6				
<b>Pumping Duration MIN:</b>	0				
<b>Flowing:</b>	No				

Map Key	Number of Records	Direction/ Distance (m)	Elev/Diff (m)	Site	DB
---------	-------------------	----------------------------	------------------	------	----

**Draw Down & Recovery**

**Pump Test Detail ID:** 934918372  
**Test Type:** Draw Down  
**Test Duration:** 60  
**Test Level:** 17  
**Test Level UOM:** ft

**Draw Down & Recovery**

**Pump Test Detail ID:** 934400964  
**Test Type:** Draw Down  
**Test Duration:** 30  
**Test Level:** 13  
**Test Level UOM:** ft

**Draw Down & Recovery**

**Pump Test Detail ID:** 934660931  
**Test Type:** Draw Down  
**Test Duration:** 45  
**Test Level:** 14  
**Test Level UOM:** ft

**Draw Down & Recovery**

**Pump Test Detail ID:** 934116795  
**Test Type:** Draw Down  
**Test Duration:** 15  
**Test Level:** 13  
**Test Level UOM:** ft

**Water Details**

**Water ID:** 934008591  
**Layer:** 1  
**Kind Code:** 5  
**Kind:** Not stated  
**Water Found Depth:** 50  
**Water Found Depth UOM:** ft

**Water Details**

**Water ID:** 934008592  
**Layer:** 2  
**Kind Code:** 5  
**Kind:** Not stated  
**Water Found Depth:** 191  
**Water Found Depth UOM:** ft

<a href="#">21</a>	1 of 26	WSW/97.0	97.8 / -10.08	WAL-MART STORE #3134 500 EARL GREY DRIVE KANATA ON K2T 1B6	PES
<b>Detail Licence No:</b>	23-01-11058-0			<b>Operator Box:</b>	
<b>Licence No:</b>	11058			<b>Operator Class:</b>	
<b>Status:</b>				<b>Operator No:</b>	
<b>Approval Date:</b>				<b>Operator Type:</b>	
<b>Report Source:</b>				<b>Oper Area Code:</b>	

Map Key	Number of Records	Direction/ Distance (m)	Elev/Diff (m)	Site	DB
<b>Licence Type:</b>	Limited Vendor			<b>Oper Phone No:</b>	
<b>Licence Type Code:</b>	23			<b>Operator Ext:</b>	
<b>Licence Class:</b>	01			<b>Operator Lot:</b>	
<b>Licence Control:</b>	0			<b>Oper Concession:</b>	
<b>Latitude:</b>				<b>Operator Region:</b>	4
<b>Longitude:</b>				<b>Operator District:</b>	2
<b>Lot:</b>				<b>Operator County:</b>	15
<b>Concession:</b>				<b>Op Municipality:</b>	
<b>Region:</b>				<b>Post Office Box:</b>	
<b>District:</b>				<b>MOE District:</b>	
<b>County:</b>				<b>SWP Area Name:</b>	
<b>Trade Name:</b>					
<b>PDF Link:</b>					

<a href="#">21</a>	2 of 26	WSW/97.0	97.8 / -10.08	WAL-MART CANADA INC. 500 EARL GREY DIRVE KANATA ON K2T 1B6	GEN
<b>Generator No:</b>	ON1881551			<b>PO Box No:</b>	
<b>Status:</b>				<b>Country:</b>	
<b>Approval Years:</b>	98,99,00,01			<b>Choice of Contact:</b>	
<b>Contam. Facility:</b>				<b>Co Admin:</b>	
<b>MHSW Facility:</b>				<b>Phone No Admin:</b>	
<b>SIC Code:</b>	6411				
<b>SIC Description:</b>	DEPARTMENT STORES				
<b><u>Detail(s)</u></b>					
<b>Waste Class:</b>	145				
<b>Waste Class Desc:</b>	PAINT/PIGMENT/COATING RESIDUES				
<b>Waste Class:</b>	252				
<b>Waste Class Desc:</b>	WASTE OILS & LUBRICANTS				
<b>Waste Class:</b>	263				
<b>Waste Class Desc:</b>	ORGANIC LABORATORY CHEMICALS				
<b>Waste Class:</b>	269				
<b>Waste Class Desc:</b>	NON-HALOGENATED PESTICIDES				
<b>Waste Class:</b>	331				
<b>Waste Class Desc:</b>	WASTE COMPRESSED GASES				
<b>Waste Class:</b>	148				
<b>Waste Class Desc:</b>	INORGANIC LABORATORY CHEMICALS				
<b>Waste Class:</b>	213				
<b>Waste Class Desc:</b>	PETROLEUM DISTILLATES				

<a href="#">21</a>	3 of 26	WSW/97.0	97.8 / -10.08	WAL-MART PHARMACY 500 EARL GREY DRIVE KANATA ON K2T 1B6	GEN
<b>Generator No:</b>	ON2534110			<b>PO Box No:</b>	
<b>Status:</b>				<b>Country:</b>	
<b>Approval Years:</b>	00,01			<b>Choice of Contact:</b>	
<b>Contam. Facility:</b>				<b>Co Admin:</b>	
<b>MHSW Facility:</b>				<b>Phone No Admin:</b>	
<b>SIC Code:</b>	6031				
<b>SIC Description:</b>	PHARMACIES				
<b><u>Detail(s)</u></b>					

Map Key	Number of Records	Direction/ Distance (m)	Elev/Diff (m)	Site	DB
<b>Waste Class:</b>		261			
<b>Waste Class Desc:</b>		PHARMACEUTICALS			
<b>Waste Class:</b>		312			
<b>Waste Class Desc:</b>		PATHOLOGICAL WASTES			

<a href="#">21</a>	4 of 26	WSW/97.0	97.8 / -10.08	WAL-MART CANADA CORP. 500 EARL GREY DIRVE STORE #3134 KANATA ON K2T 1B6	GEN
<b>Generator No:</b>	ON1881551			<b>PO Box No:</b>	
<b>Status:</b>				<b>Country:</b>	
<b>Approval Years:</b>	02,03,04,05,06,07,08			<b>Choice of Contact:</b>	
<b>Contam. Facility:</b>				<b>Co Admin:</b>	
<b>MHSW Facility:</b>				<b>Phone No Admin:</b>	
<b>SIC Code:</b>	441310				
<b>SIC Description:</b>	Automotive Parts & Accessories Stores				

**Detail(s)**

<b>Waste Class:</b>	112				
<b>Waste Class Desc:</b>	ACID WASTE - HEAVY METALS				
<b>Waste Class:</b>	212				
<b>Waste Class Desc:</b>	ALIPHATIC SOLVENTS				
<b>Waste Class:</b>	145				
<b>Waste Class Desc:</b>	PAINT/PIGMENT/COATING RESIDUES				
<b>Waste Class:</b>	122				
<b>Waste Class Desc:</b>	ALKALINE WASTES - OTHER METALS				
<b>Waste Class:</b>	147				
<b>Waste Class Desc:</b>	CHEMICAL FERTILIZER WASTES				
<b>Waste Class:</b>	148				
<b>Waste Class Desc:</b>	INORGANIC LABORATORY CHEMICALS				
<b>Waste Class:</b>	213				
<b>Waste Class Desc:</b>	PETROLEUM DISTILLATES				
<b>Waste Class:</b>	242				
<b>Waste Class Desc:</b>	HALOGENATED PESTICIDES				
<b>Waste Class:</b>	252				
<b>Waste Class Desc:</b>	WASTE OILS & LUBRICANTS				
<b>Waste Class:</b>	263				
<b>Waste Class Desc:</b>	ORGANIC LABORATORY CHEMICALS				
<b>Waste Class:</b>	269				
<b>Waste Class Desc:</b>	NON-HALOGENATED PESTICIDES				
<b>Waste Class:</b>	331				
<b>Waste Class Desc:</b>	WASTE COMPRESSED GASES				

<a href="#">21</a>	5 of 26	WSW/97.0	97.8 / -10.08	WAL-MART STORE #3134 500 EARL GREY DR KANATA ON K2T 1B6	PES
<b>Detail Licence No:</b>				<b>Operator Box:</b>	
<b>Licence No:</b>				<b>Operator Class:</b>	

Map Key	Number of Records	Direction/ Distance (m)	Elev/Diff (m)	Site	DB
<b>Status:</b> <b>Approval Date:</b> <b>Report Source:</b> <b>Licence Type:</b> Limited Vendor <b>Licence Type Code:</b> 23 <b>Licence Class:</b> <b>Licence Control:</b> <b>Latitude:</b> <b>Longitude:</b> <b>Lot:</b> <b>Concession:</b> <b>Region:</b> <b>District:</b> <b>County:</b> <b>Trade Name:</b> <b>PDF Link:</b>				<b>Operator No:</b> <b>Operator Type:</b> <b>Oper Area Code:</b> <b>Oper Phone No:</b> <b>Operator Ext:</b> <b>Operator Lot:</b> <b>Oper Concession:</b> <b>Operator Region:</b> <b>Operator District:</b> <b>Operator County:</b> <b>Op Municipality:</b> <b>Post Office Box:</b> <b>MOE District:</b> <b>SWP Area Name:</b>	

<a href="#">21</a>	6 of 26	WSW/97.0	97.8 / -10.08	<b>WAL-MART CANADA CORP #3134</b> <b>500 EARL GREY DR</b> <b>KANATA ON K2T 1B6</b>	<b>PES</b>
<b>Detail Licence No:</b> <b>Licence No:</b> <b>Status:</b> <b>Approval Date:</b> <b>Report Source:</b> <b>Licence Type:</b> Vendor <b>Licence Type Code:</b> <b>Licence Class:</b> <b>Licence Control:</b> <b>Latitude:</b> <b>Longitude:</b> <b>Lot:</b> <b>Concession:</b> <b>Region:</b> <b>District:</b> <b>County:</b> <b>Trade Name:</b> <b>PDF Link:</b>				<b>Operator Box:</b> <b>Operator Class:</b> <b>Operator No:</b> <b>Operator Type:</b> <b>Oper Area Code:</b> <b>Oper Phone No:</b> <b>Operator Ext:</b> <b>Operator Lot:</b> <b>Oper Concession:</b> <b>Operator Region:</b> <b>Operator District:</b> <b>Operator County:</b> <b>Op Municipality:</b> <b>Post Office Box:</b> <b>MOE District:</b> <b>SWP Area Name:</b>	

<a href="#">21</a>	7 of 26	WSW/97.0	97.8 / -10.08	<b>WAL-MART CANADA CORP.</b> <b>500 EARL GREY DIRVE STORE #3134</b> <b>KANATA ON K2T 1B6</b>	<b>GEN</b>
<b>Generator No:</b> ON1881551 <b>Status:</b> <b>Approval Years:</b> 2009 <b>Contam. Facility:</b> <b>MHSW Facility:</b> <b>SIC Code:</b> 453999 <b>SIC Description:</b> All Other Miscellaneous Store Retailers (except Beer and Wine-Making Supplies Stores)				<b>PO Box No:</b> <b>Country:</b> <b>Choice of Contact:</b> <b>Co Admin:</b> <b>Phone No Admin:</b>	
<b><u>Detail(s)</u></b>					
<b>Waste Class:</b>		112			
<b>Waste Class Desc:</b>		ACID WASTE - HEAVY METALS			
<b>Waste Class:</b>		122			
<b>Waste Class Desc:</b>		ALKALINE WASTES - OTHER METALS			
<b>Waste Class:</b>		145			

<b>Map Key</b>	<b>Number of Records</b>	<b>Direction/ Distance (m)</b>	<b>Elev/Diff (m)</b>	<b>Site</b>	<b>DB</b>
<b>Waste Class Desc:</b>		PAINT/PIGMENT/COATING RESIDUES			
<b>Waste Class:</b>		147			
<b>Waste Class Desc:</b>		CHEMICAL FERTILIZER WASTES			
<b>Waste Class:</b>		148			
<b>Waste Class Desc:</b>		INORGANIC LABORATORY CHEMICALS			
<b>Waste Class:</b>		212			
<b>Waste Class Desc:</b>		ALIPHATIC SOLVENTS			
<b>Waste Class:</b>		213			
<b>Waste Class Desc:</b>		PETROLEUM DISTILLATES			
<b>Waste Class:</b>		242			
<b>Waste Class Desc:</b>		HALOGENATED PESTICIDES			
<b>Waste Class:</b>		252			
<b>Waste Class Desc:</b>		WASTE OILS & LUBRICANTS			
<b>Waste Class:</b>		263			
<b>Waste Class Desc:</b>		ORGANIC LABORATORY CHEMICALS			
<b>Waste Class:</b>		269			
<b>Waste Class Desc:</b>		NON-HALOGENATED PESTICIDES			
<b>Waste Class:</b>		331			
<b>Waste Class Desc:</b>		WASTE COMPRESSED GASES			

<a href="#">21</a>	8 of 26	WSW/97.0	97.8 / -10.08	WAL-MART CANADA CORP. 500 EARL GREY DIRVE STORE #3134 KANATA ON K2T 1B6	GEN
--------------------	---------	----------	---------------	---	-----

<b>Generator No:</b>	ON1881551	<b>PO Box No:</b>	
<b>Status:</b>		<b>Country:</b>	
<b>Approval Years:</b>	2010	<b>Choice of Contact:</b>	
<b>Contam. Facility:</b>		<b>Co Admin:</b>	
<b>MHSW Facility:</b>		<b>Phone No Admin:</b>	
<b>SIC Code:</b>	453999		
<b>SIC Description:</b>	All Other Miscellaneous Store Retailers (except Beer and Wine-Making Supplies Stores)		

**Detail(s)**

<b>Waste Class:</b>	331
<b>Waste Class Desc:</b>	WASTE COMPRESSED GASES
<b>Waste Class:</b>	212
<b>Waste Class Desc:</b>	ALIPHATIC SOLVENTS
<b>Waste Class:</b>	242
<b>Waste Class Desc:</b>	HALOGENATED PESTICIDES
<b>Waste Class:</b>	213
<b>Waste Class Desc:</b>	PETROLEUM DISTILLATES
<b>Waste Class:</b>	269
<b>Waste Class Desc:</b>	NON-HALOGENATED PESTICIDES
<b>Waste Class:</b>	147
<b>Waste Class Desc:</b>	CHEMICAL FERTILIZER WASTES
<b>Waste Class:</b>	263
<b>Waste Class Desc:</b>	ORGANIC LABORATORY CHEMICALS

<b>Map Key</b>	<b>Number of Records</b>	<b>Direction/ Distance (m)</b>	<b>Elev/Diff (m)</b>	<b>Site</b>	<b>DB</b>
<b>Waste Class:</b>		145			
<b>Waste Class Desc:</b>		PAINT/PIGMENT/COATING RESIDUES			
<b>Waste Class:</b>		252			
<b>Waste Class Desc:</b>		WASTE OILS & LUBRICANTS			
<b>Waste Class:</b>		112			
<b>Waste Class Desc:</b>		ACID WASTE - HEAVY METALS			
<b>Waste Class:</b>		122			
<b>Waste Class Desc:</b>		ALKALINE WASTES - OTHER METALS			
<b>Waste Class:</b>		148			
<b>Waste Class Desc:</b>		INORGANIC LABORATORY CHEMICALS			

<a href="#">21</a>	9 of 26	<b>WSW/97.0</b>	<b>97.8 / -10.08</b>	<b>Walmart Canada Corp. 500 EARL GREY DIRVE STORE #3134 KANATA ON K2T 1B6</b>	<b>GEN</b>
<b>Generator No:</b>	ON1881551			<b>PO Box No:</b>	
<b>Status:</b>				<b>Country:</b>	
<b>Approval Years:</b>	2011			<b>Choice of Contact:</b>	
<b>Contam. Facility:</b>				<b>Co Admin:</b>	
<b>MHSW Facility:</b>				<b>Phone No Admin:</b>	
<b>SIC Code:</b>	453999				
<b>SIC Description:</b>	All Other Miscellaneous Store Retailers (except Beer and Wine-Making Supplies Stores)				

**Detail(s)**

<b>Waste Class:</b>	213
<b>Waste Class Desc:</b>	PETROLEUM DISTILLATES
<b>Waste Class:</b>	145
<b>Waste Class Desc:</b>	PAINT/PIGMENT/COATING RESIDUES
<b>Waste Class:</b>	252
<b>Waste Class Desc:</b>	WASTE OILS & LUBRICANTS
<b>Waste Class:</b>	148
<b>Waste Class Desc:</b>	INORGANIC LABORATORY CHEMICALS
<b>Waste Class:</b>	242
<b>Waste Class Desc:</b>	HALOGENATED PESTICIDES
<b>Waste Class:</b>	269
<b>Waste Class Desc:</b>	NON-HALOGENATED PESTICIDES
<b>Waste Class:</b>	331
<b>Waste Class Desc:</b>	WASTE COMPRESSED GASES
<b>Waste Class:</b>	147
<b>Waste Class Desc:</b>	CHEMICAL FERTILIZER WASTES
<b>Waste Class:</b>	112
<b>Waste Class Desc:</b>	ACID WASTE - HEAVY METALS
<b>Waste Class:</b>	122
<b>Waste Class Desc:</b>	ALKALINE WASTES - OTHER METALS
<b>Waste Class:</b>	212
<b>Waste Class Desc:</b>	ALIPHATIC SOLVENTS
<b>Waste Class:</b>	263
<b>Waste Class Desc:</b>	ORGANIC LABORATORY CHEMICALS

Map Key	Number of Records	Direction/ Distance (m)	Elev/Diff (m)	Site	DB
<a href="#">21</a>	10 of 26	WSW/97.0	97.8 / -10.08	Walmart Canada Corp. 500 EARL GREY DIRVE STORE #3134 KANATA ON K2T 1B6	GEN
<b>Generator No:</b>	ON1881551			<b>PO Box No:</b>	
<b>Status:</b>				<b>Country:</b>	
<b>Approval Years:</b>	2012			<b>Choice of Contact:</b>	
<b>Contam. Facility:</b>				<b>Co Admin:</b>	
<b>MHSW Facility:</b>				<b>Phone No Admin:</b>	
<b>SIC Code:</b>	453999				
<b>SIC Description:</b>	All Other Miscellaneous Store Retailers (except Beer and Wine-Making Supplies Stores)				
<b><u>Detail(s)</u></b>					
<b>Waste Class:</b>	212				
<b>Waste Class Desc:</b>	ALIPHATIC SOLVENTS				
<b>Waste Class:</b>	147				
<b>Waste Class Desc:</b>	CHEMICAL FERTILIZER WASTES				
<b>Waste Class:</b>	331				
<b>Waste Class Desc:</b>	WASTE COMPRESSED GASES				
<b>Waste Class:</b>	112				
<b>Waste Class Desc:</b>	ACID WASTE - HEAVY METALS				
<b>Waste Class:</b>	263				
<b>Waste Class Desc:</b>	ORGANIC LABORATORY CHEMICALS				
<b>Waste Class:</b>	213				
<b>Waste Class Desc:</b>	PETROLEUM DISTILLATES				
<b>Waste Class:</b>	269				
<b>Waste Class Desc:</b>	NON-HALOGENATED PESTICIDES				
<b>Waste Class:</b>	122				
<b>Waste Class Desc:</b>	ALKALINE WASTES - OTHER METALS				
<b>Waste Class:</b>	242				
<b>Waste Class Desc:</b>	HALOGENATED PESTICIDES				
<b>Waste Class:</b>	252				
<b>Waste Class Desc:</b>	WASTE OILS & LUBRICANTS				
<b>Waste Class:</b>	145				
<b>Waste Class Desc:</b>	PAINT/PIGMENT/COATING RESIDUES				
<b>Waste Class:</b>	148				
<b>Waste Class Desc:</b>	INORGANIC LABORATORY CHEMICALS				
<a href="#">21</a>	11 of 26	WSW/97.0	97.8 / -10.08	Walmart Canada Corp. 500 EARL GREY DIRVE STORE #3134 KANATA ON	GEN
<b>Generator No:</b>	ON1881551			<b>PO Box No:</b>	
<b>Status:</b>				<b>Country:</b>	
<b>Approval Years:</b>	2013			<b>Choice of Contact:</b>	
<b>Contam. Facility:</b>				<b>Co Admin:</b>	
<b>MHSW Facility:</b>				<b>Phone No Admin:</b>	
<b>SIC Code:</b>	453999				
<b>SIC Description:</b>	ALL OTHER MISCELLANEOUS STORE RETAILERS (EXCEPT BEER AND WINE-MAKING SUPPLIES STORES)				



Map Key	Number of Records	Direction/ Distance (m)	Elev/Diff (m)	Site	DB
<b>Detail(s)</b>					
<b>Waste Class:</b>			147		
<b>Waste Class Desc:</b>			CHEMICAL FERTILIZER WASTES		
<b>Waste Class:</b>			112		
<b>Waste Class Desc:</b>			ACID WASTE - HEAVY METALS		
<b>Waste Class:</b>			122		
<b>Waste Class Desc:</b>			ALKALINE WASTES - OTHER METALS		
<b>Waste Class:</b>			263		
<b>Waste Class Desc:</b>			ORGANIC LABORATORY CHEMICALS		
<b>Waste Class:</b>			213		
<b>Waste Class Desc:</b>			PETROLEUM DISTILLATES		
<b>Waste Class:</b>			269		
<b>Waste Class Desc:</b>			NON-HALOGENATED PESTICIDES		
<b>Waste Class:</b>			242		
<b>Waste Class Desc:</b>			HALOGENATED PESTICIDES		
<b>Waste Class:</b>			212		
<b>Waste Class Desc:</b>			ALIPHATIC SOLVENTS		
<b>Waste Class:</b>			331		
<b>Waste Class Desc:</b>			WASTE COMPRESSED GASES		
<b>Waste Class:</b>			148		
<b>Waste Class Desc:</b>			INORGANIC LABORATORY CHEMICALS		
<b>Waste Class:</b>			145		
<b>Waste Class Desc:</b>			PAINT/PIGMENT/COATING RESIDUES		
<b>Waste Class:</b>			252		
<b>Waste Class Desc:</b>			WASTE OILS & LUBRICANTS		

<a href="#">21</a>	12 of 26	WSW/97.0	97.8 / -10.08	WAL-MART CANADA CORP/LA COMPAGNIE WAL-MART DU CANADA 500 EARL GREY DR KANATA ON K2T 1B6	EASR
<b>Approval No:</b>	R-003-6551353073			<b>SWP Area Name:</b>	Mississippi Valley
<b>Status:</b>	REGISTERED			<b>MOE District:</b>	Ottawa
<b>Date:</b>	2015-12-07			<b>Municipality:</b>	KANATA
<b>Record Type:</b>	EASR			<b>Latitude:</b>	45.31944444
<b>Link Source:</b>	MOFA			<b>Longitude:</b>	-75.885
<b>Project Type:</b>	Heating System			<b>Geometry X:</b>	
<b>Full Address:</b>				<b>Geometry Y:</b>	
<b>Approval Type:</b>	EASR-Heating System				
<b>Full PDF Link:</b>	<a href="http://www.accessenvironment.ene.gov.on.ca/AEWeb/ae/ViewDocument.action?documentRefID=2018486">http://www.accessenvironment.ene.gov.on.ca/AEWeb/ae/ViewDocument.action?documentRefID=2018486</a>				

<a href="#">21</a>	13 of 26	WSW/97.0	97.8 / -10.08	Walmart Canada Corp. 500 EARL GREY DIRVE STORE #3134 KANATA ON K2T 1B6	GEN
<b>Generator No:</b>	ON1881551			<b>PO Box No:</b>	
<b>Status:</b>				<b>Country:</b>	Canada
<b>Approval Years:</b>	2016			<b>Choice of Contact:</b>	CO_OFFICIAL
<b>Contam. Facility:</b>	No			<b>Co Admin:</b>	Jason Fries
<b>MHSW Facility:</b>	No			<b>Phone No Admin:</b>	905-821-2111 Ext.75127
<b>SIC Code:</b>	453999				

<b>Map Key</b>	<b>Number of Records</b>	<b>Direction/ Distance (m)</b>	<b>Elev/Diff (m)</b>	<b>Site</b>	<b>DB</b>
<b>SIC Description:</b>		ALL OTHER MISCELLANEOUS STORE RETAILERS (EXCEPT BEER AND WINE-MAKING SUPPLIES STORES)			
<b><u>Detail(s)</u></b>					
<b>Waste Class:</b>		242			
<b>Waste Class Desc:</b>		HALOGENATED PESTICIDES			
<b>Waste Class:</b>		145			
<b>Waste Class Desc:</b>		PAINT/PIGMENT/COATING RESIDUES			
<b>Waste Class:</b>		212			
<b>Waste Class Desc:</b>		ALIPHATIC SOLVENTS			
<b>Waste Class:</b>		252			
<b>Waste Class Desc:</b>		WASTE OILS & LUBRICANTS			
<b>Waste Class:</b>		263			
<b>Waste Class Desc:</b>		ORGANIC LABORATORY CHEMICALS			
<b>Waste Class:</b>		312			
<b>Waste Class Desc:</b>		PATHOLOGICAL WASTES			
<b>Waste Class:</b>		269			
<b>Waste Class Desc:</b>		NON-HALOGENATED PESTICIDES			
<b>Waste Class:</b>		331			
<b>Waste Class Desc:</b>		WASTE COMPRESSED GASES			
<b>Waste Class:</b>		148			
<b>Waste Class Desc:</b>		INORGANIC LABORATORY CHEMICALS			
<b>Waste Class:</b>		213			
<b>Waste Class Desc:</b>		PETROLEUM DISTILLATES			
<b>Waste Class:</b>		147			
<b>Waste Class Desc:</b>		CHEMICAL FERTILIZER WASTES			
<b>Waste Class:</b>		112			
<b>Waste Class Desc:</b>		ACID WASTE - HEAVY METALS			
<b>Waste Class:</b>		122			
<b>Waste Class Desc:</b>		ALKALINE WASTES - OTHER METALS			

<b><u>21</u></b>	<b>14 of 26</b>	<b>WSW/97.0</b>	<b>97.8 / -10.08</b>	<b>Walmart Canada Corp. 500 EARL GREY DIRVE STORE #3134 KANATA ON K2T 1B6</b>	<b>GEN</b>
------------------	-----------------	-----------------	----------------------	---	------------

<b>Generator No:</b>	ON1881551	<b>PO Box No:</b>	
<b>Status:</b>		<b>Country:</b>	Canada
<b>Approval Years:</b>	2015	<b>Choice of Contact:</b>	CO_OFFICIAL
<b>Contam. Facility:</b>	No	<b>Co Admin:</b>	Vincent Feng
<b>MHSW Facility:</b>	No	<b>Phone No Admin:</b>	905-821-2111 Ext.75212
<b>SIC Code:</b>	453999		
<b>SIC Description:</b>	ALL OTHER MISCELLANEOUS STORE RETAILERS (EXCEPT BEER AND WINE-MAKING SUPPLIES STORES)		

**Detail(s)**

<b>Waste Class:</b>	331
<b>Waste Class Desc:</b>	WASTE COMPRESSED GASES
<b>Waste Class:</b>	145
<b>Waste Class Desc:</b>	PAINT/PIGMENT/COATING RESIDUES

Map Key	Number of Records	Direction/ Distance (m)	Elev/Diff (m)	Site	DB
<b>Waste Class:</b>		213			
<b>Waste Class Desc:</b>		PETROLEUM DISTILLATES			
<b>Waste Class:</b>		252			
<b>Waste Class Desc:</b>		WASTE OILS & LUBRICANTS			
<b>Waste Class:</b>		147			
<b>Waste Class Desc:</b>		CHEMICAL FERTILIZER WASTES			
<b>Waste Class:</b>		242			
<b>Waste Class Desc:</b>		HALOGENATED PESTICIDES			
<b>Waste Class:</b>		112			
<b>Waste Class Desc:</b>		ACID WASTE - HEAVY METALS			
<b>Waste Class:</b>		122			
<b>Waste Class Desc:</b>		ALKALINE WASTES - OTHER METALS			
<b>Waste Class:</b>		312			
<b>Waste Class Desc:</b>		PATHOLOGICAL WASTES			
<b>Waste Class:</b>		148			
<b>Waste Class Desc:</b>		INORGANIC LABORATORY CHEMICALS			
<b>Waste Class:</b>		212			
<b>Waste Class Desc:</b>		ALIPHATIC SOLVENTS			
<b>Waste Class:</b>		269			
<b>Waste Class Desc:</b>		NON-HALOGENATED PESTICIDES			
<b>Waste Class:</b>		263			
<b>Waste Class Desc:</b>		ORGANIC LABORATORY CHEMICALS			

<a href="#">21</a>	15 of 26	WSW/97.0	97.8 / -10.08	Walmart Canada Corp. 500 EARL GREY DIRVE STORE #3134 KANATA ON K2T 1B6	GEN
<b>Generator No:</b>	ON1881551			<b>PO Box No:</b>	
<b>Status:</b>				<b>Country:</b>	Canada
<b>Approval Years:</b>	2014			<b>Choice of Contact:</b>	CO_ADMIN
<b>Contam. Facility:</b>	No			<b>Co Admin:</b>	Vincent Feng
<b>MHSW Facility:</b>	No			<b>Phone No Admin:</b>	905-821-2111 Ext.75212
<b>SIC Code:</b>	453999				
<b>SIC Description:</b>	ALL OTHER MISCELLANEOUS STORE RETAILERS (EXCEPT BEER AND WINE-MAKING SUPPLIES STORES)				

**Detail(s)**

<b>Waste Class:</b>	148
<b>Waste Class Desc:</b>	INORGANIC LABORATORY CHEMICALS
<b>Waste Class:</b>	145
<b>Waste Class Desc:</b>	PAINT/PIGMENT/COATING RESIDUES
<b>Waste Class:</b>	252
<b>Waste Class Desc:</b>	WASTE OILS & LUBRICANTS
<b>Waste Class:</b>	112
<b>Waste Class Desc:</b>	ACID WASTE - HEAVY METALS
<b>Waste Class:</b>	263
<b>Waste Class Desc:</b>	ORGANIC LABORATORY CHEMICALS
<b>Waste Class:</b>	122
<b>Waste Class Desc:</b>	ALKALINE WASTES - OTHER METALS

Map Key	Number of Records	Direction/ Distance (m)	Elev/Diff (m)	Site	DB
<b>Waste Class:</b>		213			
<b>Waste Class Desc:</b>		PETROLEUM DISTILLATES			
<b>Waste Class:</b>		331			
<b>Waste Class Desc:</b>		WASTE COMPRESSED GASES			
<b>Waste Class:</b>		269			
<b>Waste Class Desc:</b>		NON-HALOGENATED PESTICIDES			
<b>Waste Class:</b>		312			
<b>Waste Class Desc:</b>		PATHOLOGICAL WASTES			
<b>Waste Class:</b>		147			
<b>Waste Class Desc:</b>		CHEMICAL FERTILIZER WASTES			
<b>Waste Class:</b>		242			
<b>Waste Class Desc:</b>		HALOGENATED PESTICIDES			
<b>Waste Class:</b>		212			
<b>Waste Class Desc:</b>		ALIPHATIC SOLVENTS			

<a href="#">21</a>	16 of 26	WSW/97.0	97.8 / -10.08	Walmart Canada Corp. 500 EARL GREY DRIVE STORE #3134 KANATA ON K2T 1B6	GEN
<b>Generator No:</b>	ON1881551			<b>PO Box No:</b>	
<b>Status:</b>	Registered			<b>Country:</b>	Canada
<b>Approval Years:</b>	As of Dec 2018			<b>Choice of Contact:</b>	
<b>Contam. Facility:</b>				<b>Co Admin:</b>	
<b>MHSW Facility:</b>				<b>Phone No Admin:</b>	
<b>SIC Code:</b>					
<b>SIC Description:</b>					

**Detail(s)**

<b>Waste Class:</b>	112 C
<b>Waste Class Desc:</b>	Acid solutions - containing heavy metals
<b>Waste Class:</b>	122 C
<b>Waste Class Desc:</b>	Alkaline slutions - containing other metals and non-metals (not cyanide)
<b>Waste Class:</b>	145 I
<b>Waste Class Desc:</b>	Wastes from the use of pigments, coatings and paints
<b>Waste Class:</b>	148 C
<b>Waste Class Desc:</b>	Misc. wastes and inorganic chemicals
<b>Waste Class:</b>	148 I
<b>Waste Class Desc:</b>	Misc. wastes and inorganic chemicals
<b>Waste Class:</b>	148 T
<b>Waste Class Desc:</b>	Misc. wastes and inorganic chemicals
<b>Waste Class:</b>	242 A
<b>Waste Class Desc:</b>	Halogenated pesticides and herbicides
<b>Waste Class:</b>	252 L
<b>Waste Class Desc:</b>	Waste crankcase oils and lubricants
<b>Waste Class:</b>	263 I
<b>Waste Class Desc:</b>	Misc. waste organic chemicals
<b>Waste Class:</b>	312 P

Map Key	Number of Records	Direction/ Distance (m)	Elev/Diff (m)	Site	DB
<b>Waste Class Desc:</b>		Pathological wastes			
<b>Waste Class:</b>		331 I			
<b>Waste Class Desc:</b>		Waste compressed gases including cylinders			
<a href="#">21</a>	17 of 26	WSW/97.0	97.8 / -10.08	WAL-MART CANADA CORP #3134 500 EARL GREY DR KANATA ON K2T1B6	PES
<b>Detail Licence No:</b>		<b>Operator Box:</b>			
<b>Licence No:</b>	17765	<b>Operator Class:</b>			
<b>Status:</b>		<b>Operator No:</b>			
<b>Approval Date:</b>		<b>Operator Type:</b>			
<b>Report Source:</b>	Legacy Licenses (Excluding TS)	<b>Oper Area Code:</b> 613			
<b>Licence Type:</b>	Limited Vendor	<b>Oper Phone No:</b> 5996765			
<b>Licence Type Code:</b>	23	<b>Operator Ext:</b>			
<b>Licence Class:</b>	01	<b>Operator Lot:</b>			
<b>Licence Control:</b>		<b>Oper Concession:</b>			
<b>Latitude:</b>		<b>Operator Region:</b>			
<b>Longitude:</b>		<b>Operator District:</b>			
<b>Lot:</b>		<b>Operator County:</b>			
<b>Concession:</b>		<b>Op Municipality:</b>			
<b>Region:</b>		<b>Post Office Box:</b>			
<b>District:</b>		<b>MOE District:</b>			
<b>County:</b>		<b>SWP Area Name:</b>			
<b>Trade Name:</b>					
<b>PDF Link:</b>					
<a href="#">21</a>	18 of 26	WSW/97.0	97.8 / -10.08	WAL-MART CANADA CORP #3134 500 EARL GREY DR KANATA ON K2T1B6	PES
<b>Detail Licence No:</b>		<b>Operator Box:</b>			
<b>Licence No:</b>	23-01-11058-0	<b>Operator Class:</b>			
<b>Status:</b>	11058	<b>Operator No:</b>			
<b>Approval Date:</b>		<b>Operator Type:</b>			
<b>Report Source:</b>	Legacy Licenses (Excluding TS)	<b>Oper Area Code:</b> 613			
<b>Licence Type:</b>	Limited Vendor	<b>Oper Phone No:</b> 5996765			
<b>Licence Type Code:</b>	23	<b>Operator Ext:</b>			
<b>Licence Class:</b>	01	<b>Operator Lot:</b>			
<b>Licence Control:</b>	0	<b>Oper Concession:</b>			
<b>Latitude:</b>		<b>Operator Region:</b> 4			
<b>Longitude:</b>		<b>Operator District:</b> 2			
<b>Lot:</b>		<b>Operator County:</b> 15			
<b>Concession:</b>		<b>Op Municipality:</b>			
<b>Region:</b>		<b>Post Office Box:</b>			
<b>District:</b>		<b>MOE District:</b>			
<b>County:</b>		<b>SWP Area Name:</b>			
<b>Trade Name:</b>					
<b>PDF Link:</b>					
<a href="#">21</a>	19 of 26	WSW/97.0	97.8 / -10.08	WAL-MART CANADA CORP #3134 500 EARL GREY DR KANATA ON K2T1B6	PES
<b>Detail Licence No:</b>		<b>Operator Box:</b>			
<b>Licence No:</b>	11058	<b>Operator Class:</b>			
<b>Status:</b>		<b>Operator No:</b>			
<b>Approval Date:</b>		<b>Operator Type:</b>			
<b>Report Source:</b>	Legacy Licenses (Excluding TS)	<b>Oper Area Code:</b> 613			
<b>Licence Type:</b>	Retail Vendor Class 03	<b>Oper Phone No:</b> 5996765			

Map Key	Number of Records	Direction/ Distance (m)	Elev/Diff (m)	Site	DB
<b>Licence Type Code:</b>	21			<b>Operator Ext:</b>	
<b>Licence Class:</b>	03			<b>Operator Lot:</b>	
<b>Licence Control:</b>				<b>Oper Concession:</b>	
<b>Latitude:</b>				<b>Operator Region:</b>	
<b>Longitude:</b>				<b>Operator District:</b>	
<b>Lot:</b>				<b>Operator County:</b>	
<b>Concession:</b>				<b>Op Municipality:</b>	
<b>Region:</b>				<b>Post Office Box:</b>	
<b>District:</b>				<b>MOE District:</b>	
<b>County:</b>				<b>SWP Area Name:</b>	
<b>Trade Name:</b>					
<b>PDF Link:</b>					

<a href="#">21</a>	20 of 26	WSW/97.0	97.8 / -10.08	Walmart Canada Corp. 500 EARL GREY DIRVE STORE #3134 KANATA ON K2T 1B6	GEN
<b>Generator No:</b>	ON1881551			<b>PO Box No:</b>	
<b>Status:</b>	Registered			<b>Country:</b>	Canada
<b>Approval Years:</b>	As of Jul 2020			<b>Choice of Contact:</b>	
<b>Contam. Facility:</b>				<b>Co Admin:</b>	
<b>MHSW Facility:</b>				<b>Phone No Admin:</b>	
<b>SIC Code:</b>					
<b>SIC Description:</b>					

**Detail(s)**

<b>Waste Class:</b>	312 P
<b>Waste Class Desc:</b>	Pathological wastes
<b>Waste Class:</b>	331 I
<b>Waste Class Desc:</b>	Waste compressed gases including cylinders
<b>Waste Class:</b>	148 I
<b>Waste Class Desc:</b>	Misc. wastes and inorganic chemicals
<b>Waste Class:</b>	242 A
<b>Waste Class Desc:</b>	Halogenated pesticides and herbicides
<b>Waste Class:</b>	148 C
<b>Waste Class Desc:</b>	Misc. wastes and inorganic chemicals
<b>Waste Class:</b>	122 C
<b>Waste Class Desc:</b>	Alkaline slutions - containing other metals and non-metals (not cyanide)
<b>Waste Class:</b>	112 C
<b>Waste Class Desc:</b>	Acid solutions - containing heavy metals
<b>Waste Class:</b>	263 I
<b>Waste Class Desc:</b>	Misc. waste organic chemicals
<b>Waste Class:</b>	145 I
<b>Waste Class Desc:</b>	Wastes from the use of pigments, coatings and paints
<b>Waste Class:</b>	148 T
<b>Waste Class Desc:</b>	Misc. wastes and inorganic chemicals
<b>Waste Class:</b>	261 A
<b>Waste Class Desc:</b>	Pharmaceuticals
<b>Waste Class:</b>	252 L
<b>Waste Class Desc:</b>	Waste crankcase oils and lubricants

Map Key	Number of Records	Direction/ Distance (m)	Elev/Diff (m)	Site	DB
<b>Waste Class:</b>		261 L			
<b>Waste Class Desc:</b>		Pharmaceuticals			
<a href="#">21</a>	21 of 26	WSW/97.0	97.8 / -10.08	500 Earl Grey Drive Kanata ON K2T 1B9	EHS
<b>Order No:</b>	20200610370	<b>Nearest Intersection:</b>			
<b>Status:</b>	C	<b>Municipality:</b>			
<b>Report Type:</b>	Standard Report	<b>Client Prov/State:</b>		ON	
<b>Report Date:</b>	15-JUN-20	<b>Search Radius (km):</b>		.25	
<b>Date Received:</b>	10-JUN-20	<b>X:</b>		-75.9127711	
<b>Previous Site Name:</b>		<b>Y:</b>		45.3112546	
<b>Lot/Building Size:</b>					
<b>Additional Info Ordered:</b>					
<a href="#">21</a>	22 of 26	WSW/97.0	97.8 / -10.08	500 Earl Grey Drive Kanata ON K2T 1B9	EHS
<b>Order No:</b>	20200610370	<b>Nearest Intersection:</b>			
<b>Status:</b>	C	<b>Municipality:</b>			
<b>Report Type:</b>	Standard Report	<b>Client Prov/State:</b>		ON	
<b>Report Date:</b>	15-JUN-20	<b>Search Radius (km):</b>		.25	
<b>Date Received:</b>	10-JUN-20	<b>X:</b>		-75.9127711	
<b>Previous Site Name:</b>		<b>Y:</b>		45.3112546	
<b>Lot/Building Size:</b>					
<b>Additional Info Ordered:</b>					
<a href="#">21</a>	23 of 26	WSW/97.0	97.8 / -10.08	500 Earl Grey Drive Kanata ON K2T 1B9	EHS
<b>Order No:</b>	20200610370	<b>Nearest Intersection:</b>			
<b>Status:</b>	C	<b>Municipality:</b>			
<b>Report Type:</b>	Standard Report	<b>Client Prov/State:</b>		ON	
<b>Report Date:</b>	15-JUN-20	<b>Search Radius (km):</b>		.25	
<b>Date Received:</b>	10-JUN-20	<b>X:</b>		-75.9127711	
<b>Previous Site Name:</b>		<b>Y:</b>		45.3112546	
<b>Lot/Building Size:</b>					
<b>Additional Info Ordered:</b>					
<a href="#">21</a>	24 of 26	WSW/97.0	97.8 / -10.08	Walmart Canada Corp. 500 EARL GREY DIRVE STORE #3134 KANATA ON K2T 1B6	GEN
<b>Generator No:</b>	ON1881551	<b>PO Box No:</b>			
<b>Status:</b>	Registered	<b>Country:</b>		Canada	
<b>Approval Years:</b>	As of Jan 2021	<b>Choice of Contact:</b>			
<b>Contam. Facility:</b>		<b>Co Admin:</b>			
<b>MHSW Facility:</b>		<b>Phone No Admin:</b>			
<b>SIC Code:</b>					
<b>SIC Description:</b>					
<b>Detail(s)</b>					
<b>Waste Class:</b>	312 P				
<b>Waste Class Desc:</b>	Pathological wastes				
<b>Waste Class:</b>	263 I				
<b>Waste Class Desc:</b>	Misc. waste organic chemicals				

<b>Map Key</b>	<b>Number of Records</b>	<b>Direction/ Distance (m)</b>	<b>Elev/Diff (m)</b>	<b>Site</b>	<b>DB</b>
<b>Waste Class:</b>		122 C			
<b>Waste Class Desc:</b>		Alkaline slutions - containing other metals and non-metals (not cyanide)			
<b>Waste Class:</b>		148 I			
<b>Waste Class Desc:</b>		Misc. wastes and inorganic chemicals			
<b>Waste Class:</b>		148 C			
<b>Waste Class Desc:</b>		Misc. wastes and inorganic chemicals			
<b>Waste Class:</b>		145 I			
<b>Waste Class Desc:</b>		Wastes from the use of pigments, coatings and paints			
<b>Waste Class:</b>		242 A			
<b>Waste Class Desc:</b>		Halogenated pesticides and herbicides			
<b>Waste Class:</b>		331 I			
<b>Waste Class Desc:</b>		Waste compressed gases including cylinders			
<b>Waste Class:</b>		148 T			
<b>Waste Class Desc:</b>		Misc. wastes and inorganic chemicals			
<b>Waste Class:</b>		112 C			
<b>Waste Class Desc:</b>		Acid solutions - containing heavy metals			
<b>Waste Class:</b>		261 L			
<b>Waste Class Desc:</b>		Pharmaceuticals			
<b>Waste Class:</b>		261 A			
<b>Waste Class Desc:</b>		Pharmaceuticals			
<b>Waste Class:</b>		252 L			
<b>Waste Class Desc:</b>		Waste crankcase oils and lubricants			

<b>21</b>	<b>25 of 26</b>	<b>WSW/97.0</b>	<b>97.8 / -10.08</b>	<b>500 Earl Grey Drive Kanata ON K2T 1B9</b>	<b>EHS</b>
<b>Order No:</b>	20200610370			<b>Nearest Intersection:</b>	
<b>Status:</b>	C			<b>Municipality:</b>	
<b>Report Type:</b>	Standard Report			<b>Client Prov/State:</b>	ON
<b>Report Date:</b>	15-JUN-20			<b>Search Radius (km):</b>	.25
<b>Date Received:</b>	10-JUN-20			<b>X:</b>	-75.9127711
<b>Previous Site Name:</b>				<b>Y:</b>	45.3112546
<b>Lot/Building Size:</b>					
<b>Additional Info Ordered:</b>					

<b>21</b>	<b>26 of 26</b>	<b>WSW/97.0</b>	<b>97.8 / -10.08</b>	<b>500 EARL GREY DR KANATA ON K2T 1B6</b>	<b>PES</b>
<b>Detail Licence No:</b>				<b>Operator Box:</b>	
<b>Licence No:</b>	L-232-8124483785			<b>Operator Class:</b>	
<b>Status:</b>	Active			<b>Operator No:</b>	
<b>Approval Date:</b>	2021-03-26			<b>Operator Type:</b>	
<b>Report Source:</b>	PEST-Limited Vendor			<b>Oper Area Code:</b>	
<b>Licence Type:</b>	Limited Vendor			<b>Oper Phone No:</b>	
<b>Licence Type Code:</b>				<b>Operator Ext:</b>	
<b>Licence Class:</b>				<b>Operator Lot:</b>	
<b>Licence Control:</b>				<b>Oper Concession:</b>	
<b>Latitude:</b>	45.31944444			<b>Operator Region:</b>	
<b>Longitude:</b>	-75.885			<b>Operator District:</b>	
<b>Lot:</b>				<b>Operator County:</b>	
<b>Concession:</b>				<b>Op Municipality:</b>	
<b>Region:</b>				<b>Post Office Box:</b>	
<b>District:</b>				<b>MOE District:</b>	Ottawa



Map Key	Number of Records	Direction/ Distance (m)	Elev/Diff (m)	Site	DB
<b>County:</b>				<b>SWP Area Name:</b>	Mississippi Valley
<b>Trade Name:</b>					
<b>PDF Link:</b>				http://www.accessenvironment.ene.gov.on.ca/AEWeb/ae/ViewDocument.action?documentRefID=2369672	
<a href="#">22</a>	1 of 1	SW/105.3	97.9 / -10.00	500 Earl Grey Dr Kanata ON K2T 1B9	EHS
<b>Order No:</b>	20180725178		<b>Nearest Intersection:</b>		
<b>Status:</b>	C		<b>Municipality:</b>		
<b>Report Type:</b>	Standard Report		<b>Client Prov/State:</b> ON		
<b>Report Date:</b>	01-AUG-18		<b>Search Radius (km):</b> .25		
<b>Date Received:</b>	25-JUL-18		<b>X:</b> -75.911842		
<b>Previous Site Name:</b>			<b>Y:</b> 45.311129		
<b>Lot/Building Size:</b>					
<b>Additional Info Ordered:</b>	Fire Insur. Maps and/or Site Plans; Aerial Photos				
<a href="#">23</a>	1 of 9	WSW/108.7	97.9 / -10.00	SensorNetics Inc. 300 Earl Grey Dr Unit 11 Suite 308 Kanata ON K2T 1B8	SCT
<b>Established:</b>	2004				
<b>Plant Size (ft²):</b>	1000				
<b>Employment:</b>					
<b>--Details--</b>					
<b>Description:</b>	Aerospace Product and Parts Manufacturing				
<b>SIC/NAICS Code:</b>	336410				
<a href="#">23</a>	2 of 9	WSW/108.7	97.9 / -10.00	SensorNetics Inc. 300 Earl Grey Dr Unit 11 Suite 308 Ottawa ON K2T 1C1	SCT
<b>Established:</b>	01-JUN-04				
<b>Plant Size (ft²):</b>	1000				
<b>Employment:</b>					
<b>--Details--</b>					
<b>Description:</b>	Aerospace Product and Parts Manufacturing				
<b>SIC/NAICS Code:</b>	336410				
<a href="#">23</a>	3 of 9	WSW/108.7	97.9 / -10.00	Parson Refrigeration (1985) Ltd. 300 Earl Gray Drive Kanata Ottawa ON	SPL
<b>Ref No:</b>	7157-85ZGGN		<b>Discharger Report:</b>		
<b>Site No:</b>			<b>Material Group:</b>		
<b>Incident Dt:</b>			<b>Health/Env Conseq:</b>		
<b>Year:</b>			<b>Client Type:</b>		
<b>Incident Cause:</b>	Discharge or Emission to Air		<b>Sector Type:</b> Other		
<b>Incident Event:</b>					
<b>Contaminant Code:</b>	38		<b>Agency Involved:</b>		
<b>Contaminant Name:</b>	REFRIGERANT GAS, N.O.S.		<b>Nearest Watercourse:</b>		
<b>Contaminant Limit 1:</b>					
<b>Contam Limit Freq 1:</b>					
<b>Contaminant UN No 1:</b>					
<b>Environment Impact:</b>	Not Anticipated		<b>Site Address:</b>		
<b>Nature of Impact:</b>	Air Pollution		<b>Site District Office:</b>		
			<b>Site Postal Code:</b>		
			<b>Site Region:</b>		
			<b>Site Municipality:</b>		
			<b>Site Lot:</b>		

Map Key	Number of Records	Direction/ Distance (m)	Elev/Diff (m)	Site	DB
<b>Receiving Medium:</b> <b>Receiving Env:</b> <b>MOE Response:</b> No Field Response <b>Dt MOE Arvl on Scn:</b> <b>MOE Reported Dt:</b> 6/1/2010 <b>Dt Document Closed:</b> 6/10/2010 <b>Incident Reason:</b> Equipment Failure - Malfunction of system components  <b>Site Name:</b> Loblaws Store #114<UNOFFICIAL> <b>Site County/District:</b> <b>Site Geo Ref Meth:</b> <b>Incident Summary:</b> Loblaws store 114: 135kg to atm <b>Contaminant Qty:</b> 135 kg				<b>Site Conc:</b> <b>Northing:</b> <b>Easting:</b> <b>Site Geo Ref Accu:</b> <b>Site Map Datum:</b> <b>SAC Action Class:</b> Air Spills - Gases and Vapours <b>Source Type:</b>	

<a href="#">23</a>	4 of 9	WSW/108.7	97.9 / -10.00	<b>Ghamian &amp; Khoury Professional Corp</b> 300 Earl Grey Drive Unit # 9 Kanata ON K2T 1B9	GEN
<b>Generator No:</b> ON7627007 <b>Status:</b> <b>Approval Years:</b> 2015 <b>Contam. Facility:</b> No <b>MHSW Facility:</b> No <b>SIC Code:</b> 446199 <b>SIC Description:</b> ALL OTHER HEALTH AND PERSONAL CARE STORES		<b>PO Box No:</b> <b>Country:</b> Canada <b>Choice of Contact:</b> CO_OFFICIAL <b>Co Admin:</b> Habib Khoury <b>Phone No Admin:</b> 6135995076 Ext.			
<b>Detail(s)</b>					
<b>Waste Class:</b>		261			
<b>Waste Class Desc:</b>		PHARMACEUTICALS			
<b>Waste Class:</b>		312			
<b>Waste Class Desc:</b>		PATHOLOGICAL WASTES			

<a href="#">23</a>	5 of 9	WSW/108.7	97.9 / -10.00	<b>Ghamian &amp; Khoury Professional Corp</b> 300 Earl Grey Drive Unit # 9 Kanata ON K2T 1B9	GEN
<b>Generator No:</b> ON7627007 <b>Status:</b> <b>Approval Years:</b> 2016 <b>Contam. Facility:</b> No <b>MHSW Facility:</b> No <b>SIC Code:</b> 446199 <b>SIC Description:</b> ALL OTHER HEALTH AND PERSONAL CARE STORES		<b>PO Box No:</b> <b>Country:</b> Canada <b>Choice of Contact:</b> CO_OFFICIAL <b>Co Admin:</b> Habib Khoury <b>Phone No Admin:</b> 6135995076 Ext.			
<b>Detail(s)</b>					
<b>Waste Class:</b>		312			
<b>Waste Class Desc:</b>		PATHOLOGICAL WASTES			
<b>Waste Class:</b>		261			
<b>Waste Class Desc:</b>		PHARMACEUTICALS			

<a href="#">23</a>	6 of 9	WSW/108.7	97.9 / -10.00	<b>Ghamian &amp; Khoury Professional Corp</b> 300 Earl Grey Drive Unit # 9 Kanata ON K2T 1B9	GEN
<b>Generator No:</b> ON7627007 <b>Status:</b> <b>Approval Years:</b> 2014		<b>PO Box No:</b> <b>Country:</b> Canada <b>Choice of Contact:</b> CO_OFFICIAL			

Map Key	Number of Records	Direction/ Distance (m)	Elev/Diff (m)	Site	DB
<b>Contam. Facility:</b> <b>MHSW Facility:</b> <b>SIC Code:</b> <b>SIC Description:</b>	No No 446199			<b>Co Admin:</b> <b>Phone No Admin:</b>	Habib Khoury 6135995076 Ext.
ALL OTHER HEALTH AND PERSONAL CARE STORES					
<b>Detail(s)</b>					
<b>Waste Class:</b> <b>Waste Class Desc:</b>		312			
		PATHOLOGICAL WASTES			
<b>Waste Class:</b> <b>Waste Class Desc:</b>		261			
		PHARMACEUTICALS			
<a href="#">23</a>	7 of 9	WSW/108.7	97.9 / -10.00	<b>Ghamian &amp; Khoury Professional Corp</b> <b>300 Earl Grey Drive Unit # 9</b> <b>Kanata ON K2T 1B9</b>	GEN
<b>Generator No:</b> <b>Status:</b> <b>Approval Years:</b> <b>Contam. Facility:</b> <b>MHSW Facility:</b> <b>SIC Code:</b> <b>SIC Description:</b>	ON7627007 Registered As of Dec 2018			<b>PO Box No:</b> <b>Country:</b> <b>Choice of Contact:</b> <b>Co Admin:</b> <b>Phone No Admin:</b>	Canada
<b>Detail(s)</b>					
<b>Waste Class:</b> <b>Waste Class Desc:</b>		261 A			
		Pharmaceuticals			
<b>Waste Class:</b> <b>Waste Class Desc:</b>		312 P			
		Pathological wastes			
<a href="#">23</a>	8 of 9	WSW/108.7	97.9 / -10.00	<b>Ghamian &amp; Khoury Professional Corp</b> <b>300 Earl Grey Drive Unit # 9</b> <b>Kanata ON K2T 1B9</b>	GEN
<b>Generator No:</b> <b>Status:</b> <b>Approval Years:</b> <b>Contam. Facility:</b> <b>MHSW Facility:</b> <b>SIC Code:</b> <b>SIC Description:</b>	ON7627007 Registered As of Jul 2020			<b>PO Box No:</b> <b>Country:</b> <b>Choice of Contact:</b> <b>Co Admin:</b> <b>Phone No Admin:</b>	Canada
<b>Detail(s)</b>					
<b>Waste Class:</b> <b>Waste Class Desc:</b>		312 P			
		Pathological wastes			
<b>Waste Class:</b> <b>Waste Class Desc:</b>		261 A			
		Pharmaceuticals			
<a href="#">23</a>	9 of 9	WSW/108.7	97.9 / -10.00	<b>Ghamian &amp; Khoury Professional Corp</b> <b>300 Earl Grey Drive Unit # 9</b> <b>Kanata ON K2T 1B9</b>	GEN
<b>Generator No:</b> <b>Status:</b> <b>Approval Years:</b> <b>Contam. Facility:</b>	ON7627007 Registered As of Jan 2021			<b>PO Box No:</b> <b>Country:</b> <b>Choice of Contact:</b> <b>Co Admin:</b>	Canada

Map Key	Number of Records	Direction/ Distance (m)	Elev/Diff (m)	Site	DB
<b>MHSW Facility:</b> <b>SIC Code:</b> <b>SIC Description:</b>				<b>Phone No Admin:</b>	
<b>Detail(s)</b>					
<b>Waste Class:</b> <b>Waste Class Desc:</b>		312 P Pathological wastes			
<b>Waste Class:</b> <b>Waste Class Desc:</b>		261 A Pharmaceuticals			
<a href="#">24</a>	1 of 1	E/117.1	96.9 / -11.00	1251 Maritime Way Ottawa ON K2K0J6	EHS
<b>Order No:</b> 20151110013 <b>Status:</b> C <b>Report Type:</b> Custom Report <b>Report Date:</b> 13-NOV-15 <b>Date Received:</b> 10-NOV-15 <b>Previous Site Name:</b> <b>Lot/Building Size:</b> <b>Additional Info Ordered:</b>		<b>Nearest Intersection:</b> <b>Municipality:</b> <b>Client Prov/State:</b> ON <b>Search Radius (km):</b> .25 <b>X:</b> -75.903287 <b>Y:</b> 45.313595			
<a href="#">25</a>	1 of 4	WNW/118.3	98.8 / -9.06	Clublink KANATA GOLF & COUNTRY CLUB P.O. BOX 91053 KANATA ON K2T 0A3	GEN
<b>Generator No:</b> ON1135501 <b>Status:</b> <b>Approval Years:</b> 2015 <b>Contam. Facility:</b> No <b>MHSW Facility:</b> No <b>SIC Code:</b> 713910 <b>SIC Description:</b> GOLF COURSES AND COUNTRY CLUBS		<b>PO Box No:</b> <b>Country:</b> Canada <b>Choice of Contact:</b> CO_OFFICIAL <b>Co Admin:</b> Shawn Houle <b>Phone No Admin:</b> 613-592-1095 Ext.			
<b>Detail(s)</b>					
<b>Waste Class:</b> <b>Waste Class Desc:</b>		252 WASTE OILS & LUBRICANTS			
<b>Waste Class:</b> <b>Waste Class Desc:</b>		213 PETROLEUM DISTILLATES			
<b>Waste Class:</b> <b>Waste Class Desc:</b>		113 ACID WASTE - OTHER METALS			
<a href="#">25</a>	2 of 4	WNW/118.3	98.8 / -9.06	Clublink KANATA GOLF & COUNTRY CLUB P.O. BOX 91053 KANATA ON K2T 0A3	GEN
<b>Generator No:</b> ON1135501 <b>Status:</b> <b>Approval Years:</b> 2016 <b>Contam. Facility:</b> No <b>MHSW Facility:</b> No <b>SIC Code:</b> 713910 <b>SIC Description:</b> GOLF COURSES AND COUNTRY CLUBS		<b>PO Box No:</b> <b>Country:</b> Canada <b>Choice of Contact:</b> CO_OFFICIAL <b>Co Admin:</b> Shawn Houle <b>Phone No Admin:</b> 613-592-1095 Ext.			

Map Key	Number of Records	Direction/ Distance (m)	Elev/Diff (m)	Site	DB
<b><u>Detail(s)</u></b>					
<b>Waste Class:</b>		252			
<b>Waste Class Desc:</b>		WASTE OILS & LUBRICANTS			
<b>Waste Class:</b>		113			
<b>Waste Class Desc:</b>		ACID WASTE - OTHER METALS			
<b>Waste Class:</b>		213			
<b>Waste Class Desc:</b>		PETROLEUM DISTILLATES			
<a href="#">25</a>	3 of 4	WNW/118.3	98.8 / -9.06	Clublink KANATA GOLF & COUNTRY CLUB P.O. BOX 91053 KANATA ON K2T 0A3	GEN
<b>Generator No:</b>	ON1135501			<b>PO Box No:</b>	
<b>Status:</b>				<b>Country:</b>	Canada
<b>Approval Years:</b>	2014			<b>Choice of Contact:</b>	CO_OFFICIAL
<b>Contam. Facility:</b>	No			<b>Co Admin:</b>	John Byers
<b>MHSW Facility:</b>	No			<b>Phone No Admin:</b>	613-592-1095 Ext.
<b>SIC Code:</b>	713910				
<b>SIC Description:</b>	GOLF COURSES AND COUNTRY CLUBS				
<b><u>Detail(s)</u></b>					
<b>Waste Class:</b>		213			
<b>Waste Class Desc:</b>		PETROLEUM DISTILLATES			
<b>Waste Class:</b>		252			
<b>Waste Class Desc:</b>		WASTE OILS & LUBRICANTS			
<b>Waste Class:</b>		113			
<b>Waste Class Desc:</b>		ACID WASTE - OTHER METALS			
<a href="#">25</a>	4 of 4	WNW/118.3	98.8 / -9.06	Clublink KANATA GOLF & COUNTRY CLUB P.O. BOX 91053 KANATA ON K2T 0A3	GEN
<b>Generator No:</b>	ON1135501			<b>PO Box No:</b>	
<b>Status:</b>	Registered			<b>Country:</b>	Canada
<b>Approval Years:</b>	As of Dec 2018			<b>Choice of Contact:</b>	
<b>Contam. Facility:</b>				<b>Co Admin:</b>	
<b>MHSW Facility:</b>				<b>Phone No Admin:</b>	
<b>SIC Code:</b>					
<b>SIC Description:</b>					
<b><u>Detail(s)</u></b>					
<b>Waste Class:</b>		113 C			
<b>Waste Class Desc:</b>		Acid solutions - containing other metals and non-metals			
<b>Waste Class:</b>		221 I			
<b>Waste Class Desc:</b>		Light fuels			
<b>Waste Class:</b>		252 L			
<b>Waste Class Desc:</b>		Waste crankcase oils and lubricants			
<a href="#">26</a>	1 of 1	ENE/122.4	104.0 / -3.92	Iladia Ltd. 40 Morenz Terr	SCT

Map Key	Number of Records	Direction/ Distance (m)	Elev/Diff (m)	Site	DB
<i>Kanata ON K2K 3H2</i>					
<i>Established:</i>		01-SEP-05			
<i>Plant Size (ft²):</i>		100			
<i>Employment:</i>					
<i>--Details--</i>					
<i>Description:</i>		Electrical Wiring and Construction Supplies Wholesaler-Distributors			
<i>SIC/NAICS Code:</i>		416110			
<i>Description:</i>		Electrical Wiring and Construction Supplies Wholesaler-Distributors			
<i>SIC/NAICS Code:</i>		416110			
<i>Description:</i>		Electronic Components, Navigational and Communications Equipment and Supplies Wholesaler-Distributors			
<i>SIC/NAICS Code:</i>		417320			
<a href="#">27</a>	1 of 14	ESE/123.8	100.0 / -7.92	10 Lord Byng Way Kanata ON	EHS
<i>Order No:</i>	20010803003			<i>Nearest Intersection:</i>	
<i>Status:</i>	C			<i>Municipality:</i>	
<i>Report Type:</i>	Basic Report			<i>Client Prov/State:</i>	ON
<i>Report Date:</i>	8/14/01			<i>Search Radius (km):</i>	0.25
<i>Date Received:</i>	8/3/01			<i>X:</i>	-75.904623
<i>Previous Site Name:</i>				<i>Y:</i>	45.31164
<i>Lot/Building Size:</i>					
<i>Additional Info Ordered:</i>					
<a href="#">27</a>	2 of 14	ESE/123.8	100.0 / -7.92	101 Kanata Avenue Kanata ON K2T 1E6	EHS
<i>Order No:</i>	20040225008			<i>Nearest Intersection:</i>	
<i>Status:</i>	C			<i>Municipality:</i>	
<i>Report Type:</i>	Basic Report			<i>Client Prov/State:</i>	ON
<i>Report Date:</i>	3/4/04			<i>Search Radius (km):</i>	0.35
<i>Date Received:</i>	2/25/04			<i>X:</i>	-75.904508
<i>Previous Site Name:</i>				<i>Y:</i>	45.311596
<i>Lot/Building Size:</i>					
<i>Additional Info Ordered:</i>					
<a href="#">27</a>	3 of 14	ESE/123.8	100.0 / -7.92	invest hotels gp viii 101 Kanata Ave. Ottawa ON	GEN
<i>Generator No:</i>	ON8441985			<i>PO Box No:</i>	
<i>Status:</i>				<i>Country:</i>	
<i>Approval Years:</i>	06			<i>Choice of Contact:</i>	
<i>Contam. Facility:</i>				<i>Co Admin:</i>	
<i>MHSW Facility:</i>				<i>Phone No Admin:</i>	
<i>SIC Code:</i>	721111				
<i>SIC Description:</i>	Hotels				
<i>Detail(s)</i>					
<i>Waste Class:</i>	212				
<i>Waste Class Desc:</i>	ALIPHATIC SOLVENTS				

Map Key	Number of Records	Direction/ Distance (m)	Elev/Diff (m)	Site	DB
<a href="#">27</a>	4 of 14	ESE/123.8	100.0 / -7.92	Kanata CHL Inc. 101 Kanata Avenue Ottawa ON	CA
<p> <b>Certificate #:</b> 5681-5NCMT4  <b>Application Year:</b> 2003  <b>Issue Date:</b> 6/12/2003  <b>Approval Type:</b> Air  <b>Status:</b> Approved  <b>Application Type:</b>  <b>Client Name:</b>  <b>Client Address:</b>  <b>Client City:</b>  <b>Client Postal Code:</b>  <b>Project Description:</b>  <b>Contaminants:</b>  <b>Emission Control:</b> </p>					
<a href="#">27</a>	5 of 14	ESE/123.8	100.0 / -7.92	Kanata CHL Inc. 10 Lord Byng Way Ottawa ON	CA
<p> <b>Certificate #:</b> 8299-5MST73  <b>Application Year:</b> 2003  <b>Issue Date:</b> 5/23/2003  <b>Approval Type:</b> Air  <b>Status:</b> Revoked and/or Replaced  <b>Application Type:</b>  <b>Client Name:</b>  <b>Client Address:</b>  <b>Client City:</b>  <b>Client Postal Code:</b>  <b>Project Description:</b>  <b>Contaminants:</b>  <b>Emission Control:</b> </p>					
<a href="#">27</a>	6 of 14	ESE/123.8	100.0 / -7.92	INNVEST HOTELS GP VIII LTD. 101 Kanata Avenue Ottawa ON K2T1E6	NPRI
<p> <b>NPRI ID:</b> 8800001172  <b>Other ID:</b>  <b>No Other ID:</b>  <b>Track ID:</b>  <b>Report ID:</b>  <b>Report Type:</b>  <b>Rpt Type ID:</b>  <b>Report Year:</b> 2004  <b>Not-Current Rpt?:</b>  <b>Yr of Last Filed Rpt:</b>  <b>Fac ID:</b>  <b>Fac Name:</b> 2203 - HOLIDAY INN SELECT (OTTAWA WEST)  <b>Fac Address1:</b>  <b>Fac Address2:</b>  <b>Fac Postal Zip:</b>  <b>Facility Lat:</b>  <b>Facility Long:</b>  <b>DLS (Last Filed Rpt):</b>  <b>Facility DLS:</b>  <b>Datum:</b>  <b>Facility Cmnts:</b> </p> <p> <b>Org ID:</b>  <b>Submit Date:</b>  <b>Last Modified:</b>  <b>Contact ID:</b>  <b>Cont Type:</b> MED  <b>Contact Title:</b>  <b>Cont First Name:</b>  <b>Cont Last Name:</b>  <b>Contact Position:</b>  <b>Contact Fax:</b>  <b>Contact Ph.:</b>  <b>Cont Area Code:</b>  <b>Contact Tel.:</b>  <b>Contact Ext.:</b>  <b>Cont Fax Area Cde:</b>  <b>Contact Fax:</b>  <b>Contact Email:</b>  <b>Latitude:</b>  <b>Longitude:</b>  <b>UTM Zone:</b>  <b>UTM Northing:</b> </p>					

Map Key	Number of Records	Direction/ Distance (m)	Elev/Diff (m)	Site	DB
<p><b>URL:</b>  <b>No of Empl.:</b> 99  <b>Parent Co.:</b>  <b>No Parent Co.:</b>  <b>Pollut Prev Cmnts:</b>  <b>Stacks:</b>  <b>No of Stacks:</b>  <b>Canadian SIC Code (2 digit):</b>  <b>Canadian SIC Code:</b>  <b>SIC Code Description:</b>  <b>American SIC Code:</b>  <b>NAICS Code (2 digit):</b> 53  <b>NAICS 2 Description:</b> Real Estate and Rental and Leasing  <b>NAICS Code (4 digit):</b> 5311  <b>NAICS 4 Description:</b> Lessors of Real Estate  <b>NAICS Code (6 digit):</b> 531120  <b>NAICS 6 Description:</b> Lessors of Non-Residential Buildings (except Mini-Warehouses)</p>					
<b>Substance Release Report</b>					
<p><b>CAS No:</b> 10102-43-9  <b>Report ID:</b>  <b>Rpt Period:</b> 2004  <b>Subst Released:</b> Oxides of nitrogen (expressed as NO)  <b>Air:</b>  <b>Water:</b>  <b>Land:</b>  <b>Total Releases:</b>  <b>Units:</b> tonnes</p>					
<p><b>CAS No:</b> 7446-09-5  <b>Report ID:</b>  <b>Rpt Period:</b> 2004  <b>Subst Released:</b> Sulphur dioxide  <b>Air:</b>  <b>Water:</b>  <b>Land:</b>  <b>Total Releases:</b>  <b>Units:</b> tonnes</p>					
<p><b>CAS No:</b> 811-97-2  <b>Report ID:</b>  <b>Rpt Period:</b> 2004  <b>Subst Released:</b> HFC-134a Hydrofluorocarbon  <b>Air:</b>  <b>Water:</b>  <b>Land:</b>  <b>Total Releases:</b>  <b>Units:</b> tonnes</p>					
<a href="#">27</a>	7 of 14	ESE/123.8	100.0 / -7.92	INVEST MASTER PROPERTIES VIII LP 101 KANATA KANATA ON	EASR
<p><b>Approval No:</b> R-003-7518201270  <b>Status:</b> Registered  <b>Date:</b> 7/30/15  <b>Record Type:</b>  <b>Link Source:</b>  <b>Project Type:</b> Heating System  <b>Full Address:</b>  <b>Approval Type:</b>  <b>Full PDF Link:</b></p>					
<p><b>SWP Area Name:</b>  <b>MOE District:</b>  <b>Municipality:</b> KANATA  <b>Latitude:</b>  <b>Longitude:</b>  <b>Geometry X:</b>  <b>Geometry Y:</b></p>					



Map Key	Number of Records	Direction/ Distance (m)	Elev/Diff (m)	Site	DB
<a href="#">27</a>	8 of 14	ESE/123.8	100.0 / -7.92	INVEST MASTER PROPERTIES VIII LP 101 KANATA KANATA ON	EASR
<b>Approval No:</b>	R-002-7518361837			<b>SWP Area Name:</b>	
<b>Status:</b>	Registered			<b>MOE District:</b>	
<b>Date:</b>	7/30/15			<b>Municipality:</b>	KANATA
<b>Record Type:</b>				<b>Latitude:</b>	
<b>Link Source:</b>				<b>Longitude:</b>	
<b>Project Type:</b>	Standby Power System			<b>Geometry X:</b>	
<b>Full Address:</b>				<b>Geometry Y:</b>	
<b>Approval Type:</b>					
<b>Full PDF Link:</b>					
<a href="#">27</a>	9 of 14	ESE/123.8	100.0 / -7.92	INVEST MASTER PROPERTIES VIII LP 101 KANATA AVE KANATA ON K2T 1E6	EASR
<b>Approval No:</b>	R-003-7518201270			<b>SWP Area Name:</b>	Mississippi Valley
<b>Status:</b>	REGISTERED			<b>MOE District:</b>	Ottawa
<b>Date:</b>	2015-07-30			<b>Municipality:</b>	KANATA
<b>Record Type:</b>	EASR			<b>Latitude:</b>	45.31
<b>Link Source:</b>	MOFA			<b>Longitude:</b>	-75.905
<b>Project Type:</b>	Heating System			<b>Geometry X:</b>	
<b>Full Address:</b>				<b>Geometry Y:</b>	
<b>Approval Type:</b>	EASR-Heating System				
<b>Full PDF Link:</b>	<a href="http://www.accessenvironment.ene.gov.on.ca/AEWeb/ae/ViewDocument.action?documentRefID=2016020">http://www.accessenvironment.ene.gov.on.ca/AEWeb/ae/ViewDocument.action?documentRefID=2016020</a>				
<a href="#">27</a>	10 of 14	ESE/123.8	100.0 / -7.92	INVEST MASTER PROPERTIES VIII LP 101 KANATA AVE KANATA ON K2T 1E6	EASR
<b>Approval No:</b>	R-002-7518361837			<b>SWP Area Name:</b>	Mississippi Valley
<b>Status:</b>	REGISTERED			<b>MOE District:</b>	Ottawa
<b>Date:</b>	2015-07-30			<b>Municipality:</b>	KANATA
<b>Record Type:</b>	EASR			<b>Latitude:</b>	45.31
<b>Link Source:</b>	MOFA			<b>Longitude:</b>	-75.905
<b>Project Type:</b>	Standby Power System			<b>Geometry X:</b>	
<b>Full Address:</b>				<b>Geometry Y:</b>	
<b>Approval Type:</b>	EASR-Standby Power System				
<b>Full PDF Link:</b>	<a href="http://www.accessenvironment.ene.gov.on.ca/AEWeb/ae/ViewDocument.action?documentRefID=2016023">http://www.accessenvironment.ene.gov.on.ca/AEWeb/ae/ViewDocument.action?documentRefID=2016023</a>				
<a href="#">27</a>	11 of 14	ESE/123.8	100.0 / -7.92	Kanata CHL Inc. 10 Lord Byng Way Ottawa ON L4W 4T9	ECA
<b>Approval No:</b>	8299-5MST73			<b>MOE District:</b>	Ottawa
<b>Approval Date:</b>	2003-05-23			<b>City:</b>	
<b>Status:</b>	Revoked and/or Replaced			<b>Longitude:</b>	-75.90451
<b>Record Type:</b>	ECA			<b>Latitude:</b>	45.311558
<b>Link Source:</b>	IDS			<b>Geometry X:</b>	
<b>SWP Area Name:</b>	Mississippi Valley			<b>Geometry Y:</b>	
<b>Approval Type:</b>	ECA-AIR				
<b>Project Type:</b>	AIR				
<b>Business Name:</b>	Kanata CHL Inc.				
<b>Address:</b>	10 Lord Byng Way				
<b>Full Address:</b>					
<b>Full PDF Link:</b>	<a href="https://www.accessenvironment.ene.gov.on.ca/instruments/8414-5KSSUF-14.pdf">https://www.accessenvironment.ene.gov.on.ca/instruments/8414-5KSSUF-14.pdf</a>				

Map Key	Number of Records	Direction/ Distance (m)	Elev/Diff (m)	Site	DB
<a href="#">27</a>	12 of 14	ESE/123.8	100.0 / -7.92	Kanata CHL Inc. 101 Kanata Avenue Ottawa ON L4W 4T9	ECA
<b>Approval No:</b>		5681-5NCMT4	<b>MOE District:</b>		Ottawa
<b>Approval Date:</b>		2003-06-12	<b>City:</b>		
<b>Status:</b>		Approved	<b>Longitude:</b>		-75.90451
<b>Record Type:</b>		ECA	<b>Latitude:</b>		45.311558
<b>Link Source:</b>		IDS	<b>Geometry X:</b>		
<b>SWP Area Name:</b>		Mississippi Valley	<b>Geometry Y:</b>		
<b>Approval Type:</b>		ECA-AIR			
<b>Project Type:</b>		AIR			
<b>Business Name:</b>		Kanata CHL Inc.			
<b>Address:</b>		101 Kanata Avenue			
<b>Full Address:</b>					
<b>Full PDF Link:</b>		<a href="https://www.accessenvironment.ene.gov.on.ca/instruments/4692-5NCLV9-14.pdf">https://www.accessenvironment.ene.gov.on.ca/instruments/4692-5NCLV9-14.pdf</a>			
<a href="#">27</a>	13 of 14	ESE/123.8	100.0 / -7.92	Innvest Hotels LP, c/o Westmont Hospitality Group 101 Kanata Ave Kanata ON K2J 0S6	GEN
<b>Generator No:</b>		ON3334305	<b>PO Box No:</b>		
<b>Status:</b>		Registered	<b>Country:</b>		Canada
<b>Approval Years:</b>		As of Dec 2018	<b>Choice of Contact:</b>		
<b>Contam. Facility:</b>			<b>Co Admin:</b>		
<b>MHSW Facility:</b>			<b>Phone No Admin:</b>		
<b>SIC Code:</b>					
<b>SIC Description:</b>					
<b>Detail(s)</b>					
<b>Waste Class:</b>		212 L			
<b>Waste Class Desc:</b>		Aliphatic solvents and residues			
<a href="#">27</a>	14 of 14	ESE/123.8	100.0 / -7.92	101 Kanata Avenue Kanata ON K2T 1E6	EHS
<b>Order No:</b>		20190109007	<b>Nearest Intersection:</b>		
<b>Status:</b>		C	<b>Municipality:</b>		
<b>Report Type:</b>		Standard Report	<b>Client Prov/State:</b>		ON
<b>Report Date:</b>		15-JAN-19	<b>Search Radius (km):</b>		.25
<b>Date Received:</b>		09-JAN-19	<b>X:</b>		-75.904601
<b>Previous Site Name:</b>			<b>Y:</b>		45.311573
<b>Lot/Building Size:</b>					
<b>Additional Info Ordered:</b>		City Directory; Aerial Photos			
<a href="#">28</a>	1 of 1	ESE/139.6	98.7 / -9.18	1250 Maritme Way Ottawa ON	EHS
<b>Order No:</b>		20160826133	<b>Nearest Intersection:</b>		
<b>Status:</b>		C	<b>Municipality:</b>		Kanata, Ontario
<b>Report Type:</b>		Custom Report	<b>Client Prov/State:</b>		ON
<b>Report Date:</b>		29-AUG-16	<b>Search Radius (km):</b>		.25
<b>Date Received:</b>		26-AUG-16	<b>X:</b>		-75.903658
<b>Previous Site Name:</b>		probably none	<b>Y:</b>		45.312394
<b>Lot/Building Size:</b>					
<b>Additional Info Ordered:</b>		City Directory			

Map Key	Number of Records	Direction/ Distance (m)	Elev/Diff (m)	Site	DB
---------	-------------------	----------------------------	------------------	------	----

<a href="#">29</a>	1 of 2	SE/156.2	98.9 / -8.98	PETM Canada Corporation 255 Kanata Ave. Kanata ON K2T1K5	GEN
--------------------	--------	----------	--------------	--	-----

<b>Generator No:</b>	ON9021347	<b>PO Box No:</b>	
<b>Status:</b>	Registered	<b>Country:</b>	Canada
<b>Approval Years:</b>	As of Jul 2020	<b>Choice of Contact:</b>	
<b>Contam. Facility:</b>		<b>Co Admin:</b>	
<b>MHSW Facility:</b>		<b>Phone No Admin:</b>	
<b>SIC Code:</b>			
<b>SIC Description:</b>			

Detail(s)

<b>Waste Class:</b>	331 L
<b>Waste Class Desc:</b>	Waste compressed gases including cylinders
<b>Waste Class:</b>	331 I
<b>Waste Class Desc:</b>	Waste compressed gases including cylinders
<b>Waste Class:</b>	269 T
<b>Waste Class Desc:</b>	Organic non-halogenated pesticide and herbicide wastes
<b>Waste Class:</b>	263 A
<b>Waste Class Desc:</b>	Misc. waste organic chemicals
<b>Waste Class:</b>	263 L
<b>Waste Class Desc:</b>	Misc. waste organic chemicals
<b>Waste Class:</b>	148 A
<b>Waste Class Desc:</b>	Misc. wastes and inorganic chemicals
<b>Waste Class:</b>	212 I
<b>Waste Class Desc:</b>	Aliphatic solvents and residues
<b>Waste Class:</b>	252 L
<b>Waste Class Desc:</b>	Waste crankcase oils and lubricants

<a href="#">29</a>	2 of 2	SE/156.2	98.9 / -8.98	PETM Canada Corporation 255 Kanata Ave. Kanata ON K2T1K5	GEN
--------------------	--------	----------	--------------	--	-----

<b>Generator No:</b>	ON9021347	<b>PO Box No:</b>	
<b>Status:</b>	Registered	<b>Country:</b>	Canada
<b>Approval Years:</b>	As of Jan 2021	<b>Choice of Contact:</b>	
<b>Contam. Facility:</b>		<b>Co Admin:</b>	
<b>MHSW Facility:</b>		<b>Phone No Admin:</b>	
<b>SIC Code:</b>			
<b>SIC Description:</b>			

Detail(s)

<b>Waste Class:</b>	331 L
<b>Waste Class Desc:</b>	Waste compressed gases including cylinders
<b>Waste Class:</b>	212 I
<b>Waste Class Desc:</b>	Aliphatic solvents and residues
<b>Waste Class:</b>	252 L
<b>Waste Class Desc:</b>	Waste crankcase oils and lubricants
<b>Waste Class:</b>	269 T

Map Key	Number of Records	Direction/ Distance (m)	Elev/Diff (m)	Site	DB
<b>Waste Class Desc:</b>		Organic non-halogenated pesticide and herbicide wastes			
<b>Waste Class:</b>		331 I			
<b>Waste Class Desc:</b>		Waste compressed gases including cylinders			
<b>Waste Class:</b>		148 A			
<b>Waste Class Desc:</b>		Misc. wastes and inorganic chemicals			
<b>Waste Class:</b>		263 L			
<b>Waste Class Desc:</b>		Misc. waste organic chemicals			
<b>Waste Class:</b>		263 A			
<b>Waste Class Desc:</b>		Misc. waste organic chemicals			
<a href="#">30</a>	1 of 9	NW/178.0	98.9 / -9.00	GENSTAR DEVELOPMENT COMPANY 6200 CAMPEAU DRIVE LOT 3, CONC. 2 KANATA ON	GEN
<b>Generator No:</b>		ON1135501		<b>PO Box No:</b>	
<b>Status:</b>				<b>Country:</b>	
<b>Approval Years:</b>		92,93,97,98		<b>Choice of Contact:</b>	
<b>Contam. Facility:</b>				<b>Co Admin:</b>	
<b>MHSW Facility:</b>				<b>Phone No Admin:</b>	
<b>SIC Code:</b>		9651			
<b>SIC Description:</b>		GOLF COURSES			
<b>Detail(s)</b>					
<b>Waste Class:</b>		213			
<b>Waste Class Desc:</b>		PETROLEUM DISTILLATES			
<b>Waste Class:</b>		252			
<b>Waste Class Desc:</b>		WASTE OILS & LUBRICANTS			
<a href="#">30</a>	2 of 9	NW/178.0	98.9 / -9.00	KANATA LAKES GOLF & COUNTRY CLUB 17-293 6200 CAMPEAU DR. PO BOX 13340 KANATA ON K2H 9N6	GEN
<b>Generator No:</b>		ON1135501		<b>PO Box No:</b>	
<b>Status:</b>				<b>Country:</b>	
<b>Approval Years:</b>		94,95,96		<b>Choice of Contact:</b>	
<b>Contam. Facility:</b>				<b>Co Admin:</b>	
<b>MHSW Facility:</b>				<b>Phone No Admin:</b>	
<b>SIC Code:</b>		9651			
<b>SIC Description:</b>		GOLF COURSES			
<b>Detail(s)</b>					
<b>Waste Class:</b>		213			
<b>Waste Class Desc:</b>		PETROLEUM DISTILLATES			
<b>Waste Class:</b>		252			
<b>Waste Class Desc:</b>		WASTE OILS & LUBRICANTS			
<a href="#">30</a>	3 of 9	NW/178.0	98.9 / -9.00	GENSTAR DEVELOPMENT COMPANY 6200 CAMPEAU DRIVE LOT 3, CONCESSION 2 KANATA ON	GEN
<b>Generator No:</b>		ON1135501		<b>PO Box No:</b>	
<b>Status:</b>				<b>Country:</b>	
<b>Approval Years:</b>		99,00,01		<b>Choice of Contact:</b>	

Map Key	Number of Records	Direction/ Distance (m)	Elev/Diff (m)	Site	DB
<b>Contam. Facility:</b> <b>MHSW Facility:</b> <b>SIC Code:</b> <b>SIC Description:</b>	9651	GOLF COURSES		<b>Co Admin:</b> <b>Phone No Admin:</b>	
<b><u>Detail(s)</u></b>					
<b>Waste Class:</b> <b>Waste Class Desc:</b>		252 WASTE OILS & LUBRICANTS			
<b>Waste Class:</b> <b>Waste Class Desc:</b>		213 PETROLEUM DISTILLATES			
<b>30</b>	4 of 9	NW/178.0	98.9 / -9.00	<b>Clublink</b> <b>6200 CAMPEAU DRIVE LOT 3, CONCESSION 2</b> <b>KANATA ON K2K 1X5</b>	<b>GEN</b>
<b>Generator No:</b> <b>Status:</b> <b>Approval Years:</b> <b>Contam. Facility:</b> <b>MHSW Facility:</b> <b>SIC Code:</b> <b>SIC Description:</b>	ON1135501  02,03,04,05,07,08			<b>PO Box No:</b> <b>Country:</b> <b>Choice of Contact:</b> <b>Co Admin:</b> <b>Phone No Admin:</b>	
<b><u>Detail(s)</u></b>					
<b>Waste Class:</b> <b>Waste Class Desc:</b>		213 PETROLEUM DISTILLATES			
<b>Waste Class:</b> <b>Waste Class Desc:</b>		252 WASTE OILS & LUBRICANTS			
<b>30</b>	5 of 9	NW/178.0	98.9 / -9.00	<b>Clublink</b> <b>6200 CAMPEAU DRIVE LOT 3, CONCESSION 2</b> <b>KANATA ON</b>	<b>GEN</b>
<b>Generator No:</b> <b>Status:</b> <b>Approval Years:</b> <b>Contam. Facility:</b> <b>MHSW Facility:</b> <b>SIC Code:</b> <b>SIC Description:</b>	ON1135501  2009  713910 Golf Courses and Country Clubs			<b>PO Box No:</b> <b>Country:</b> <b>Choice of Contact:</b> <b>Co Admin:</b> <b>Phone No Admin:</b>	
<b><u>Detail(s)</u></b>					
<b>Waste Class:</b> <b>Waste Class Desc:</b>		213 PETROLEUM DISTILLATES			
<b>Waste Class:</b> <b>Waste Class Desc:</b>		252 WASTE OILS & LUBRICANTS			
<b>30</b>	6 of 9	NW/178.0	98.9 / -9.00	<b>Clublink</b> <b>6200 CAMPEAU DRIVE LOT 3, CONCESSION 2</b> <b>KANATA ON</b>	<b>GEN</b>
<b>Generator No:</b> <b>Status:</b> <b>Approval Years:</b> <b>Contam. Facility:</b>	ON1135501  2010			<b>PO Box No:</b> <b>Country:</b> <b>Choice of Contact:</b> <b>Co Admin:</b>	

Map Key	Number of Records	Direction/ Distance (m)	Elev/Diff (m)	Site	DB
<b>MHSW Facility:</b> <b>SIC Code:</b> 713910 <b>SIC Description:</b> Golf Courses and Country Clubs				<b>Phone No Admin:</b>	
<b><u>Detail(s)</u></b>					
<b>Waste Class:</b> 252 <b>Waste Class Desc:</b> WASTE OILS & LUBRICANTS					
<b>Waste Class:</b> 213 <b>Waste Class Desc:</b> PETROLEUM DISTILLATES					
<a href="#">30</a>	7 of 9	NW/178.0	98.9 / -9.00	<b>Clublink</b> <b>6200 CAMPEAU DRIVE LOT 3, CONCESSION 2</b> <b>KANATA ON</b>	GEN
<b>Generator No:</b> ON1135501 <b>Status:</b> <b>Approval Years:</b> 2011 <b>Contam. Facility:</b> <b>MHSW Facility:</b> <b>SIC Code:</b> 713910 <b>SIC Description:</b> Golf Courses and Country Clubs				<b>PO Box No:</b> <b>Country:</b> <b>Choice of Contact:</b> <b>Co Admin:</b> <b>Phone No Admin:</b>	
<b><u>Detail(s)</u></b>					
<b>Waste Class:</b> 213 <b>Waste Class Desc:</b> PETROLEUM DISTILLATES					
<b>Waste Class:</b> 252 <b>Waste Class Desc:</b> WASTE OILS & LUBRICANTS					
<a href="#">30</a>	8 of 9	NW/178.0	98.9 / -9.00	<b>Clublink</b> <b>6200 CAMPEAU DRIVE LOT 3, CONCESSION 2</b> <b>KANATA ON K2K 1X5</b>	GEN
<b>Generator No:</b> ON1135501 <b>Status:</b> <b>Approval Years:</b> 2012 <b>Contam. Facility:</b> <b>MHSW Facility:</b> <b>SIC Code:</b> 713910 <b>SIC Description:</b> Golf Courses and Country Clubs				<b>PO Box No:</b> <b>Country:</b> <b>Choice of Contact:</b> <b>Co Admin:</b> <b>Phone No Admin:</b>	
<b><u>Detail(s)</u></b>					
<b>Waste Class:</b> 252 <b>Waste Class Desc:</b> WASTE OILS & LUBRICANTS					
<b>Waste Class:</b> 213 <b>Waste Class Desc:</b> PETROLEUM DISTILLATES					
<a href="#">30</a>	9 of 9	NW/178.0	98.9 / -9.00	<b>Clublink</b> <b>6200 CAMPEAU DRIVE LOT 3, CONCESSION 2</b> <b>KANATA ON</b>	GEN
<b>Generator No:</b> ON1135501 <b>Status:</b> <b>Approval Years:</b> 2013 <b>Contam. Facility:</b> <b>MHSW Facility:</b>				<b>PO Box No:</b> <b>Country:</b> <b>Choice of Contact:</b> <b>Co Admin:</b> <b>Phone No Admin:</b>	

Map Key	Number of Records	Direction/ Distance (m)	Elev/Diff (m)	Site	DB
<b>SIC Code:</b> 713910					
<b>SIC Description:</b>		GOLF COURSES AND COUNTRY CLUBS			
<b>Detail(s)</b>					
<b>Waste Class:</b> 252					
<b>Waste Class Desc:</b>		WASTE OILS & LUBRICANTS			
<b>Waste Class:</b> 213					
<b>Waste Class Desc:</b>		PETROLEUM DISTILLATES			
<b>Waste Class:</b> 113					
<b>Waste Class Desc:</b>		ACID WASTE - OTHER METALS			
<a href="#">31</a>	1 of 5	WNW/180.1	97.9 / -10.00	7000 Campeau Drive Kanata ON K2T 0A3	EHS
<b>Order No:</b> 20200207119				<b>Nearest Intersection:</b>	
<b>Status:</b> C				<b>Municipality:</b>	
<b>Report Type:</b> Custom Report				<b>Client Prov/State:</b> ON	
<b>Report Date:</b> 12-FEB-20				<b>Search Radius (km):</b> .25	
<b>Date Received:</b> 07-FEB-20				<b>X:</b> -75.9140686	
<b>Previous Site Name:</b>				<b>Y:</b> 45.3161581	
<b>Lot/Building Size:</b>					
<b>Additional Info Ordered:</b>					
<a href="#">31</a>	2 of 5	WNW/180.1	97.9 / -10.00	7000 Campeau Drive Kanata ON K2T 0A3	EHS
<b>Order No:</b> 20200207119				<b>Nearest Intersection:</b>	
<b>Status:</b> C				<b>Municipality:</b>	
<b>Report Type:</b> Custom Report				<b>Client Prov/State:</b> ON	
<b>Report Date:</b> 12-FEB-20				<b>Search Radius (km):</b> .25	
<b>Date Received:</b> 07-FEB-20				<b>X:</b> -75.9140686	
<b>Previous Site Name:</b>				<b>Y:</b> 45.3161581	
<b>Lot/Building Size:</b>					
<b>Additional Info Ordered:</b>					
<a href="#">31</a>	3 of 5	WNW/180.1	97.9 / -10.00	7000 Campeau Drive Kanata ON K2T 0A3	EHS
<b>Order No:</b> 20200207119				<b>Nearest Intersection:</b>	
<b>Status:</b> C				<b>Municipality:</b>	
<b>Report Type:</b> Custom Report				<b>Client Prov/State:</b> ON	
<b>Report Date:</b> 12-FEB-20				<b>Search Radius (km):</b> .25	
<b>Date Received:</b> 07-FEB-20				<b>X:</b> -75.9140686	
<b>Previous Site Name:</b>				<b>Y:</b> 45.3161581	
<b>Lot/Building Size:</b>					
<b>Additional Info Ordered:</b>					
<a href="#">31</a>	4 of 5	WNW/180.1	97.9 / -10.00	7000 Campeau Drive Kanata ON K2T 0A3	EHS
<b>Order No:</b> 20200207119				<b>Nearest Intersection:</b>	
<b>Status:</b> C				<b>Municipality:</b>	
<b>Report Type:</b> Custom Report				<b>Client Prov/State:</b> ON	
<b>Report Date:</b> 12-FEB-20				<b>Search Radius (km):</b> .25	
<b>Date Received:</b> 07-FEB-20				<b>X:</b> -75.9140686	
<b>Previous Site Name:</b>				<b>Y:</b> 45.3161581	

Map Key	Number of Records	Direction/ Distance (m)	Elev/Diff (m)	Site	DB
<b>Lot/Building Size:</b> <b>Additional Info Ordered:</b>					
<a href="#">31</a>	5 of 5	WNW/180.1	97.9 / -10.00	7000 Campeau Drive Kanata ON K2T 0A3	EHS
<b>Order No:</b>	20200207119			<b>Nearest Intersection:</b>	
<b>Status:</b>	C			<b>Municipality:</b>	
<b>Report Type:</b>	Custom Report			<b>Client Prov/State:</b>	ON
<b>Report Date:</b>	12-FEB-20			<b>Search Radius (km):</b>	.25
<b>Date Received:</b>	07-FEB-20			<b>X:</b>	-75.9140686
<b>Previous Site Name:</b>				<b>Y:</b>	45.3161581
<b>Lot/Building Size:</b>					
<b>Additional Info Ordered:</b>					
<hr/>					
<a href="#">32</a>	1 of 5	SSE/181.8	98.9 / -9.00	570 KANATA AVENUE KANATA ON K2T 1K5	HINC
<b>External File Num:</b>	FS INC 0903-01453				
<b>Fuel Occurrence Type:</b>	Fire				
<b>Date of Occurrence:</b>	3/17/2009				
<b>Fuel Type Involved:</b>	Natural Gas				
<b>Status Desc:</b>	Completed - Causal Analysis(End)				
<b>Job Type Desc:</b>	Incident/Near-Miss Occurrence (FS)				
<b>Oper. Type Involved:</b>	Commercial (e.g. restaurant, business unit, etc)				
<b>Service Interruptions:</b>	Yes				
<b>Property Damage:</b>	Yes				
<b>Fuel Life Cycle Stage:</b>	Utilization				
<b>Root Cause:</b>	Root Cause: Equipment/Material/Component:Yes Procedures:No Maintenance:Yes Design:Yes Training:No Management:Yes Human Factors:No				
<b>Reported Details:</b>	Philty McNasty				
<b>Fuel Category:</b>	Gaseous Fuel				
<b>Occurrence Type:</b>	Incident				
<b>Affiliation:</b>	Industry Stakeholder (Licensee/Registration/Certificate Holder, Facility Owner, etc.)				
<b>County Name:</b>	Ottawa				
<b>Approx. Quant. Rel:</b>					
<b>Nearby body of water:</b>					
<b>Enter Drainage Syst.:</b>					
<b>Approx. Quant. Unit:</b>					
<b>Environmental Impact:</b>					
<hr/>					
<a href="#">32</a>	2 of 5	SSE/181.8	98.9 / -9.00	Kanata Entertainment Holdings 570 Kanata Avenue Ottawa ON	GEN
<b>Generator No:</b>	ON5810228			<b>PO Box No:</b>	
<b>Status:</b>				<b>Country:</b>	
<b>Approval Years:</b>	2009			<b>Choice of Contact:</b>	
<b>Contam. Facility:</b>				<b>Co Admin:</b>	
<b>MHSW Facility:</b>				<b>Phone No Admin:</b>	
<b>SIC Code:</b>	713990				
<b>SIC Description:</b>	All Other Amusement and Recreation Industries				
<b>Detail(s)</b>					
<b>Waste Class:</b>	262				
<b>Waste Class Desc:</b>	DETERGENTS/SOAPS				



Map Key	Number of Records	Direction/ Distance (m)	Elev/Diff (m)	Site	DB
<a href="#">32</a>	3 of 5	SSE/181.8	98.9 / -9.00	Kanata Entertainment Holdings 570 Kanata Avenue Unit R2 Ottawa ON K2T 1K5	GEN
<b>Generator No:</b>	ON5810228			<b>PO Box No:</b>	
<b>Status:</b>	Registered			<b>Country:</b>	Canada
<b>Approval Years:</b>	As of Dec 2018			<b>Choice of Contact:</b>	
<b>Contam. Facility:</b>				<b>Co Admin:</b>	
<b>MHSW Facility:</b>				<b>Phone No Admin:</b>	
<b>SIC Code:</b>					
<b>SIC Description:</b>					
<b><u>Detail(s)</u></b>					
<b>Waste Class:</b>	251 L				
<b>Waste Class Desc:</b>	Waste oils/sludges (petroleum based)				
<b>Waste Class:</b>	262 L				
<b>Waste Class Desc:</b>	Detergents and soaps				
<a href="#">32</a>	4 of 5	SSE/181.8	98.9 / -9.00	Kanata Entertainment Holdings 570 Kanata Avenue Unit R2 Ottawa ON K2T 1K5	GEN
<b>Generator No:</b>	ON5810228			<b>PO Box No:</b>	
<b>Status:</b>	Registered			<b>Country:</b>	Canada
<b>Approval Years:</b>	As of Jul 2020			<b>Choice of Contact:</b>	
<b>Contam. Facility:</b>				<b>Co Admin:</b>	
<b>MHSW Facility:</b>				<b>Phone No Admin:</b>	
<b>SIC Code:</b>					
<b>SIC Description:</b>					
<b><u>Detail(s)</u></b>					
<b>Waste Class:</b>	262 L				
<b>Waste Class Desc:</b>	Detergents and soaps				
<b>Waste Class:</b>	251 L				
<b>Waste Class Desc:</b>	Waste oils/sludges (petroleum based)				
<a href="#">32</a>	5 of 5	SSE/181.8	98.9 / -9.00	Kanata Entertainment Holdings 570 Kanata Avenue Unit R2 Ottawa ON K2T 1K5	GEN
<b>Generator No:</b>	ON5810228			<b>PO Box No:</b>	
<b>Status:</b>	Registered			<b>Country:</b>	Canada
<b>Approval Years:</b>	As of Jan 2021			<b>Choice of Contact:</b>	
<b>Contam. Facility:</b>				<b>Co Admin:</b>	
<b>MHSW Facility:</b>				<b>Phone No Admin:</b>	
<b>SIC Code:</b>					
<b>SIC Description:</b>					
<b><u>Detail(s)</u></b>					
<b>Waste Class:</b>	251 L				
<b>Waste Class Desc:</b>	Waste oils/sludges (petroleum based)				
<b>Waste Class:</b>	262 L				
<b>Waste Class Desc:</b>	Detergents and soaps				

Map Key	Number of Records	Direction/ Distance (m)	Elev/Diff (m)	Site	DB
<a href="#">33</a>	1 of 1	E/191.8	98.9 / -9.00	1047 CANADIAN SHIELD BLDGE lot 2 con 3 KANATA ON	WWIS

<b>Well ID:</b>	7223735	<b>Data Entry Status:</b>	
<b>Construction Date:</b>		<b>Data Src:</b>	
<b>Primary Water Use:</b>	Test Hole	<b>Date Received:</b>	7/14/2014
<b>Sec. Water Use:</b>	Cooling And A/C	<b>Selected Flag:</b>	Yes
<b>Final Well Status:</b>	Test Hole	<b>Abandonment Rec:</b>	
<b>Water Type:</b>		<b>Contractor:</b>	4875
<b>Casing Material:</b>		<b>Form Version:</b>	7
<b>Audit No:</b>	Z190172	<b>Owner:</b>	
<b>Tag:</b>	A142289	<b>Street Name:</b>	1047 CANADIAN SHIELD BLDGE
<b>Construction Method:</b>		<b>County:</b>	OTTAWA
<b>Elevation (m):</b>		<b>Municipality:</b>	MARCH TOWNSHIP
<b>Elevation Reliability:</b>		<b>Site Info:</b>	
<b>Depth to Bedrock:</b>		<b>Lot:</b>	002
<b>Well Depth:</b>		<b>Concession:</b>	03
<b>Overburden/Bedrock:</b>		<b>Concession Name:</b>	CON
<b>Pump Rate:</b>		<b>Easting NAD83:</b>	
<b>Static Water Level:</b>		<b>Northing NAD83:</b>	
<b>Flowing (Y/N):</b>		<b>Zone:</b>	
<b>Flow Rate:</b>		<b>UTM Reliability:</b>	
<b>Clear/Cloudy:</b>			

**PDF URL (Map):** [https://d2khazk8e83rdv.cloudfront.net/moe\\_mapping/downloads/2Water/Wells\\_pdfs/722\7223735.pdf](https://d2khazk8e83rdv.cloudfront.net/moe_mapping/downloads/2Water/Wells_pdfs/722\7223735.pdf)

#### Bore Hole Information

<b>Bore Hole ID:</b>	1004923745	<b>Elevation:</b>	98.409187
<b>DP2BR:</b>		<b>Elevrc:</b>	
<b>Spatial Status:</b>		<b>Zone:</b>	18
<b>Code OB:</b>		<b>East83:</b>	429304
<b>Code OB Desc:</b>		<b>North83:</b>	5018337
<b>Open Hole:</b>		<b>Org CS:</b>	UTM83
<b>Cluster Kind:</b>		<b>UTMRC:</b>	4
<b>Date Completed:</b>	6/23/2014	<b>UTMRC Desc:</b>	margin of error : 30 m - 100 m
<b>Remarks:</b>		<b>Location Method:</b>	wwr
<b>Elevrc Desc:</b>			
<b>Location Source Date:</b>			
<b>Improvement Location Source:</b>			
<b>Improvement Location Method:</b>			
<b>Source Revision Comment:</b>			
<b>Supplier Comment:</b>			

#### Overburden and Bedrock Materials Interval

<b>Formation ID:</b>	1005221739
<b>Layer:</b>	1
<b>Color:</b>	2
<b>General Color:</b>	GREY
<b>Mat1:</b>	11
<b>Most Common Material:</b>	GRAVEL
<b>Mat2:</b>	01
<b>Mat2 Desc:</b>	FILL
<b>Mat3:</b>	
<b>Mat3 Desc:</b>	
<b>Formation Top Depth:</b>	0
<b>Formation End Depth:</b>	3.66
<b>Formation End Depth UOM:</b>	m

#### Overburden and Bedrock Materials Interval

<b>Map Key</b>	<b>Number of Records</b>	<b>Direction/ Distance (m)</b>	<b>Elev/Diff (m)</b>	<b>Site</b>	<b>DB</b>
<b>Formation ID:</b>		1005221742			
<b>Layer:</b>		4			
<b>Color:</b>		8			
<b>General Color:</b>		BLACK			
<b>Mat1:</b>					
<b>Most Common Material:</b>					
<b>Mat2:</b>					
<b>Mat2 Desc:</b>					
<b>Mat3:</b>					
<b>Mat3 Desc:</b>					
<b>Formation Top Depth:</b>		45.75			
<b>Formation End Depth:</b>					
<b>Formation End Depth UOM:</b>		m			
<b><u>Overburden and Bedrock Materials Interval</u></b>					
<b>Formation ID:</b>		1005221740			
<b>Layer:</b>		2			
<b>Color:</b>		2			
<b>General Color:</b>		GREY			
<b>Mat1:</b>		34			
<b>Most Common Material:</b>		TILL			
<b>Mat2:</b>		28			
<b>Mat2 Desc:</b>		SAND			
<b>Mat3:</b>					
<b>Mat3 Desc:</b>					
<b>Formation Top Depth:</b>		3.66			
<b>Formation End Depth:</b>		16.09			
<b>Formation End Depth UOM:</b>		m			
<b><u>Overburden and Bedrock Materials Interval</u></b>					
<b>Formation ID:</b>		1005221741			
<b>Layer:</b>		3			
<b>Color:</b>		7			
<b>General Color:</b>		RED			
<b>Mat1:</b>		21			
<b>Most Common Material:</b>		GRANITE			
<b>Mat2:</b>					
<b>Mat2 Desc:</b>					
<b>Mat3:</b>		71			
<b>Mat3 Desc:</b>		FRACTURED			
<b>Formation Top Depth:</b>		16.09			
<b>Formation End Depth:</b>		45.75			
<b>Formation End Depth UOM:</b>		m			
<b><u>Annular Space/Abandonment Sealing Record</u></b>					
<b>Plug ID:</b>		1005221780			
<b>Layer:</b>		2			
<b>Plug From:</b>					
<b>Plug To:</b>					
<b>Plug Depth UOM:</b>		m			
<b><u>Annular Space/Abandonment Sealing Record</u></b>					
<b>Plug ID:</b>		1005221779			

<b>Map Key</b>	<b>Number of Records</b>	<b>Direction/ Distance (m)</b>	<b>Elev/Diff (m)</b>	<b>Site</b>	<b>DB</b>
<b>Layer:</b>		1			
<b>Plug From:</b>		0.46			
<b>Plug To:</b>		17.3			
<b>Plug Depth UOM:</b>		m			
<b><u>Method of Construction &amp; Well Use</u></b>					
<b>Method Construction ID:</b>		1005221778			
<b>Method Construction Code:</b>		5			
<b>Method Construction:</b>		Air Percussion			
<b>Other Method Construction:</b>					
<b><u>Pipe Information</u></b>					
<b>Pipe ID:</b>		1005221737			
<b>Casing No:</b>		0			
<b>Comment:</b>					
<b>Alt Name:</b>					
<b><u>Construction Record - Casing</u></b>					
<b>Casing ID:</b>		1005221748			
<b>Layer:</b>		1			
<b>Material:</b>		1			
<b>Open Hole or Material:</b>		STEEL			
<b>Depth From:</b>		.46			
<b>Depth To:</b>		17.3			
<b>Casing Diameter:</b>		15.88			
<b>Casing Diameter UOM:</b>		cm			
<b>Casing Depth UOM:</b>		m			
<b><u>Construction Record - Screen</u></b>					
<b>Screen ID:</b>		1005221749			
<b>Layer:</b>					
<b>Slot:</b>					
<b>Screen Top Depth:</b>					
<b>Screen End Depth:</b>					
<b>Screen Material:</b>					
<b>Screen Depth UOM:</b>		m			
<b>Screen Diameter UOM:</b>		cm			
<b>Screen Diameter:</b>					
<b><u>Results of Well Yield Testing</u></b>					
<b>Pump Test ID:</b>		1005221738			
<b>Pump Set At:</b>		30.5			
<b>Static Level:</b>		6.78			
<b>Final Level After Pumping:</b>		8.7			
<b>Recommended Pump Depth:</b>		24.4			
<b>Pumping Rate:</b>		85			
<b>Flowing Rate:</b>					
<b>Recommended Pump Rate:</b>		230			
<b>Levels UOM:</b>		m			
<b>Rate UOM:</b>		LPM			
<b>Water State After Test Code:</b>		1			
<b>Water State After Test:</b>		CLEAR			
<b>Pumping Test Method:</b>		0			
<b>Pumping Duration HR:</b>		1			
<b>Pumping Duration MIN:</b>		0			
<b>Flowing:</b>		No			

<b>Map Key</b>	<b>Number of Records</b>	<b>Direction/ Distance (m)</b>	<b>Elev/Diff (m)</b>	<b>Site</b>	<b>DB</b>
<b><u>Draw Down &amp; Recovery</u></b>					
<b>Pump Test Detail ID:</b>		1005221753			
<b>Test Type:</b>		Recovery			
<b>Test Duration:</b>		2			
<b>Test Level:</b>		7.99			
<b>Test Level UOM:</b>		m			
<b><u>Draw Down &amp; Recovery</u></b>					
<b>Pump Test Detail ID:</b>		1005221772			
<b>Test Type:</b>		Draw Down			
<b>Test Duration:</b>		50			
<b>Test Level:</b>		8.65			
<b>Test Level UOM:</b>		m			
<b><u>Draw Down &amp; Recovery</u></b>					
<b>Pump Test Detail ID:</b>		1005221756			
<b>Test Type:</b>		Draw Down			
<b>Test Duration:</b>		4			
<b>Test Level:</b>		7.83			
<b>Test Level UOM:</b>		m			
<b><u>Draw Down &amp; Recovery</u></b>					
<b>Pump Test Detail ID:</b>		1005221774			
<b>Test Type:</b>		Draw Down			
<b>Test Duration:</b>		60			
<b>Test Level:</b>		8.7			
<b>Test Level UOM:</b>		m			
<b><u>Draw Down &amp; Recovery</u></b>					
<b>Pump Test Detail ID:</b>		1005221769			
<b>Test Type:</b>		Recovery			
<b>Test Duration:</b>		30			
<b>Test Level:</b>		7.17			
<b>Test Level UOM:</b>		m			
<b><u>Draw Down &amp; Recovery</u></b>					
<b>Pump Test Detail ID:</b>		1005221752			
<b>Test Type:</b>		Draw Down			
<b>Test Duration:</b>		2			
<b>Test Level:</b>		7.54			
<b>Test Level UOM:</b>		m			
<b><u>Draw Down &amp; Recovery</u></b>					
<b>Pump Test Detail ID:</b>		1005221755			
<b>Test Type:</b>		Recovery			
<b>Test Duration:</b>		3			
<b>Test Level:</b>		7.84			
<b>Test Level UOM:</b>		m			
<b><u>Draw Down &amp; Recovery</u></b>					

<b>Map Key</b>	<b>Number of Records</b>	<b>Direction/ Distance (m)</b>	<b>Elev/Diff (m)</b>	<b>Site</b>	<b>DB</b>
<b>Pump Test Detail ID:</b>		1005221760			
<b>Test Type:</b>		Draw Down			
<b>Test Duration:</b>		10			
<b>Test Level:</b>		8.17			
<b>Test Level UOM:</b>		m			
<b><u>Draw Down &amp; Recovery</u></b>					
<b>Pump Test Detail ID:</b>		1005221762			
<b>Test Type:</b>		Draw Down			
<b>Test Duration:</b>		15			
<b>Test Level:</b>		8.24			
<b>Test Level UOM:</b>		m			
<b><u>Draw Down &amp; Recovery</u></b>					
<b>Pump Test Detail ID:</b>		1005221764			
<b>Test Type:</b>		Draw Down			
<b>Test Duration:</b>		20			
<b>Test Level:</b>		8.36			
<b>Test Level UOM:</b>		m			
<b><u>Draw Down &amp; Recovery</u></b>					
<b>Pump Test Detail ID:</b>		1005221757			
<b>Test Type:</b>		Recovery			
<b>Test Duration:</b>		4			
<b>Test Level:</b>		7.76			
<b>Test Level UOM:</b>		m			
<b><u>Draw Down &amp; Recovery</u></b>					
<b>Pump Test Detail ID:</b>		1005221761			
<b>Test Type:</b>		Recovery			
<b>Test Duration:</b>		10			
<b>Test Level:</b>		7.47			
<b>Test Level UOM:</b>		m			
<b><u>Draw Down &amp; Recovery</u></b>					
<b>Pump Test Detail ID:</b>		1005221771			
<b>Test Type:</b>		Recovery			
<b>Test Duration:</b>		40			
<b>Test Level:</b>		7.11			
<b>Test Level UOM:</b>		m			
<b><u>Draw Down &amp; Recovery</u></b>					
<b>Pump Test Detail ID:</b>		1005221751			
<b>Test Type:</b>		Recovery			
<b>Test Duration:</b>		1			
<b>Test Level:</b>		8.19			
<b>Test Level UOM:</b>		m			
<b><u>Draw Down &amp; Recovery</u></b>					
<b>Pump Test Detail ID:</b>		1005221766			
<b>Test Type:</b>		Draw Down			
<b>Test Duration:</b>		25			
<b>Test Level:</b>		8.46			

<i>Map Key</i>	<i>Number of Records</i>	<i>Direction/ Distance (m)</i>	<i>Elev/Diff (m)</i>	<i>Site</i>	<i>DB</i>
<i>Test Level UOM:</i>		m			
<u><i>Draw Down &amp; Recovery</i></u>					
<i>Pump Test Detail ID:</i>		1005221754			
<i>Test Type:</i>		Draw Down			
<i>Test Duration:</i>		3			
<i>Test Level:</i>		7.79			
<i>Test Level UOM:</i>		m			
<u><i>Draw Down &amp; Recovery</i></u>					
<i>Pump Test Detail ID:</i>		1005221750			
<i>Test Type:</i>		Draw Down			
<i>Test Duration:</i>		1			
<i>Test Level:</i>		7.32			
<i>Test Level UOM:</i>		m			
<u><i>Draw Down &amp; Recovery</i></u>					
<i>Pump Test Detail ID:</i>		1005221768			
<i>Test Type:</i>		Draw Down			
<i>Test Duration:</i>		30			
<i>Test Level:</i>		8.49			
<i>Test Level UOM:</i>		m			
<u><i>Draw Down &amp; Recovery</i></u>					
<i>Pump Test Detail ID:</i>		1005221763			
<i>Test Type:</i>		Recovery			
<i>Test Duration:</i>		15			
<i>Test Level:</i>		7.35			
<i>Test Level UOM:</i>		m			
<u><i>Draw Down &amp; Recovery</i></u>					
<i>Pump Test Detail ID:</i>		1005221765			
<i>Test Type:</i>		Recovery			
<i>Test Duration:</i>		20			
<i>Test Level:</i>		7.28			
<i>Test Level UOM:</i>		m			
<u><i>Draw Down &amp; Recovery</i></u>					
<i>Pump Test Detail ID:</i>		1005221758			
<i>Test Type:</i>		Draw Down			
<i>Test Duration:</i>		5			
<i>Test Level:</i>		7.9			
<i>Test Level UOM:</i>		m			
<u><i>Draw Down &amp; Recovery</i></u>					
<i>Pump Test Detail ID:</i>		1005221775			
<i>Test Type:</i>		Recovery			
<i>Test Duration:</i>		60			
<i>Test Level:</i>		7.04			
<i>Test Level UOM:</i>		m			
<u><i>Draw Down &amp; Recovery</i></u>					

<b>Map Key</b>	<b>Number of Records</b>	<b>Direction/ Distance (m)</b>	<b>Elev/Diff (m)</b>	<b>Site</b>	<b>DB</b>
<b>Pump Test Detail ID:</b>		1005221759			
<b>Test Type:</b>		Recovery			
<b>Test Duration:</b>		5			
<b>Test Level:</b>		7.68			
<b>Test Level UOM:</b>		m			
<b><u>Draw Down &amp; Recovery</u></b>					
<b>Pump Test Detail ID:</b>		1005221767			
<b>Test Type:</b>		Recovery			
<b>Test Duration:</b>		25			
<b>Test Level:</b>		7.22			
<b>Test Level UOM:</b>		m			
<b><u>Draw Down &amp; Recovery</u></b>					
<b>Pump Test Detail ID:</b>		1005221770			
<b>Test Type:</b>		Draw Down			
<b>Test Duration:</b>		40			
<b>Test Level:</b>		8.55			
<b>Test Level UOM:</b>		m			
<b><u>Draw Down &amp; Recovery</u></b>					
<b>Pump Test Detail ID:</b>		1005221773			
<b>Test Type:</b>		Recovery			
<b>Test Duration:</b>		50			
<b>Test Level:</b>		7.07			
<b>Test Level UOM:</b>		m			
<b><u>Water Details</u></b>					
<b>Water ID:</b>		1005221746			
<b>Layer:</b>		2			
<b>Kind Code:</b>		8			
<b>Kind:</b>		Untested			
<b>Water Found Depth:</b>		28.9			
<b>Water Found Depth UOM:</b>		m			
<b><u>Water Details</u></b>					
<b>Water ID:</b>		1005221747			
<b>Layer:</b>		3			
<b>Kind Code:</b>					
<b>Kind:</b>					
<b>Water Found Depth:</b>		42.7			
<b>Water Found Depth UOM:</b>		m			
<b><u>Water Details</u></b>					
<b>Water ID:</b>		1005221745			
<b>Layer:</b>		1			
<b>Kind Code:</b>		8			
<b>Kind:</b>		Untested			
<b>Water Found Depth:</b>		26.8			
<b>Water Found Depth UOM:</b>		m			
<b><u>Hole Diameter</u></b>					



Map Key	Number of Records	Direction/ Distance (m)	Elev/Diff (m)	Site	DB
<hr/>					
<i>Hole ID:</i>		1005221743			
<i>Diameter:</i>		22.86			
<i>Depth From:</i>		0			
<i>Depth To:</i>		17.3			
<i>Hole Depth UOM:</i>		m			
<i>Hole Diameter UOM:</i>		cm			
<u>Hole Diameter</u>					
<i>Hole ID:</i>		1005221744			
<i>Diameter:</i>		15.55			
<i>Depth From:</i>		17.3			
<i>Depth To:</i>		45.75			
<i>Hole Depth UOM:</i>		m			
<i>Hole Diameter UOM:</i>		cm			
<hr/>					
<a href="#">34</a>	1 of 1	ENE/198.9	100.6 / -7.31	Parcel of Land Kanata ON	EHS
<i>Order No:</i>	20080529001			<i>Nearest Intersection:</i>	
<i>Status:</i>	C			<i>Municipality:</i>	
<i>Report Type:</i>	Complete Report			<i>Client Prov/State:</i>	ON
<i>Report Date:</i>	6/6/2008			<i>Search Radius (km):</i>	0.25
<i>Date Received:</i>	5/29/2008			<i>X:</i>	-75.902419
<i>Previous Site Name:</i>				<i>Y:</i>	45.315968
<i>Lot/Building Size:</i>					
<i>Additional Info Ordered:</i>	Fire Insur. Maps And /or Site Plans				
<hr/>					
<a href="#">35</a>	1 of 11	S/205.0	98.9 / -9.00	The Forzani Group 785 Kanata Avenue Unit Q1 Kanata ON K2T 1H9	GEN
<i>Generator No:</i>	ON7022262			<i>PO Box No:</i>	
<i>Status:</i>				<i>Country:</i>	
<i>Approval Years:</i>	2009			<i>Choice of Contact:</i>	
<i>Contam. Facility:</i>				<i>Co Admin:</i>	
<i>MHSW Facility:</i>				<i>Phone No Admin:</i>	
<i>SIC Code:</i>	451110				
<i>SIC Description:</i>	Sporting Goods Stores				
<u>Detail(s)</u>					
<i>Waste Class:</i>	212				
<i>Waste Class Desc:</i>	ALIPHATIC SOLVENTS				
<hr/>					
<a href="#">35</a>	2 of 11	S/205.0	98.9 / -9.00	The Forzani Group 785 Kanata Avenue Unit Q1 Kanata ON K2T 1H9	GEN
<i>Generator No:</i>	ON7022262			<i>PO Box No:</i>	
<i>Status:</i>				<i>Country:</i>	
<i>Approval Years:</i>	2010			<i>Choice of Contact:</i>	
<i>Contam. Facility:</i>				<i>Co Admin:</i>	
<i>MHSW Facility:</i>				<i>Phone No Admin:</i>	
<i>SIC Code:</i>	451110				
<i>SIC Description:</i>	Sporting Goods Stores				
<u>Detail(s)</u>					
<i>Waste Class:</i>	212				

Map Key	Number of Records	Direction/ Distance (m)	Elev/Diff (m)	Site	DB
<b>Waste Class Desc:</b>		ALIPHATIC SOLVENTS			
<a href="#">35</a>	3 of 11	S/205.0	98.9 / -9.00	The Forzani Group 785 Kanata Avenue Unit Q1 Kanata ON K2T 1H9	GEN
<b>Generator No:</b>	ON7022262			<b>PO Box No:</b>	
<b>Status:</b>				<b>Country:</b>	
<b>Approval Years:</b>	2011			<b>Choice of Contact:</b>	
<b>Contam. Facility:</b>				<b>Co Admin:</b>	
<b>MHSW Facility:</b>				<b>Phone No Admin:</b>	
<b>SIC Code:</b>	451110				
<b>SIC Description:</b>	Sporting Goods Stores				
<b><u>Detail(s)</u></b>					
<b>Waste Class:</b>	212				
<b>Waste Class Desc:</b>	ALIPHATIC SOLVENTS				
<a href="#">35</a>	4 of 11	S/205.0	98.9 / -9.00	The Forzani Group 785 Kanata Avenue Unit Q1 Kanata ON K2T 1H9	GEN
<b>Generator No:</b>	ON7022262			<b>PO Box No:</b>	
<b>Status:</b>				<b>Country:</b>	
<b>Approval Years:</b>	2012			<b>Choice of Contact:</b>	
<b>Contam. Facility:</b>				<b>Co Admin:</b>	
<b>MHSW Facility:</b>				<b>Phone No Admin:</b>	
<b>SIC Code:</b>	451110				
<b>SIC Description:</b>	Sporting Goods Stores				
<b><u>Detail(s)</u></b>					
<b>Waste Class:</b>	212				
<b>Waste Class Desc:</b>	ALIPHATIC SOLVENTS				
<a href="#">35</a>	5 of 11	S/205.0	98.9 / -9.00	The Forzani Group 785 Kanata Avenue Unit Q1 Kanata ON	GEN
<b>Generator No:</b>	ON7022262			<b>PO Box No:</b>	
<b>Status:</b>				<b>Country:</b>	
<b>Approval Years:</b>	2013			<b>Choice of Contact:</b>	
<b>Contam. Facility:</b>				<b>Co Admin:</b>	
<b>MHSW Facility:</b>				<b>Phone No Admin:</b>	
<b>SIC Code:</b>	451110				
<b>SIC Description:</b>	SPORTING GOODS STORES				
<b><u>Detail(s)</u></b>					
<b>Waste Class:</b>	212				
<b>Waste Class Desc:</b>	ALIPHATIC SOLVENTS				
<a href="#">35</a>	6 of 11	S/205.0	98.9 / -9.00	FGL SPORTS LIMITED 785 Kanata Avenue Unit Q1 Kanata ON K2T 1H8	GEN
<b>Generator No:</b>	ON7022262			<b>PO Box No:</b>	
<b>Status:</b>				<b>Country:</b>	Canada
<b>Approval Years:</b>	2016			<b>Choice of Contact:</b>	CO_OFFICIAL

Map Key	Number of Records	Direction/ Distance (m)	Elev/Diff (m)	Site	DB
<b>Contam. Facility:</b> <b>MHSW Facility:</b> <b>SIC Code:</b> <b>SIC Description:</b>	No No 451110	SPORTING GOODS STORES		<b>Co Admin:</b> <b>Phone No Admin:</b>	
<b><u>Detail(s)</u></b>					
<b>Waste Class:</b> <b>Waste Class Desc:</b>		212 ALIPHATIC SOLVENTS			
<a href="#">35</a>	7 of 11	S/205.0	98.9 / -9.00	<b>The Forzani Group</b> <b>785 Kanata Avenue Unit Q1</b> <b>Kanata ON K2T 1H8</b>	GEN
<b>Generator No:</b> <b>Status:</b> <b>Approval Years:</b> <b>Contam. Facility:</b> <b>MHSW Facility:</b> <b>SIC Code:</b> <b>SIC Description:</b>	ON7022262 No 2015 No No 451110	SPORTING GOODS STORES		<b>PO Box No:</b> <b>Country:</b> <b>Choice of Contact:</b> <b>Co Admin:</b> <b>Phone No Admin:</b>	Canada CO_OFFICIAL
<b><u>Detail(s)</u></b>					
<b>Waste Class:</b> <b>Waste Class Desc:</b>		212 ALIPHATIC SOLVENTS			
<a href="#">35</a>	8 of 11	S/205.0	98.9 / -9.00	<b>The Forzani Group</b> <b>785 Kanata Avenue Unit Q1</b> <b>Kanata ON K2T 1H8</b>	GEN
<b>Generator No:</b> <b>Status:</b> <b>Approval Years:</b> <b>Contam. Facility:</b> <b>MHSW Facility:</b> <b>SIC Code:</b> <b>SIC Description:</b>	ON7022262 No 2014 No No 451110	SPORTING GOODS STORES		<b>PO Box No:</b> <b>Country:</b> <b>Choice of Contact:</b> <b>Co Admin:</b> <b>Phone No Admin:</b>	Canada CO_OFFICIAL
<b><u>Detail(s)</u></b>					
<b>Waste Class:</b> <b>Waste Class Desc:</b>		212 ALIPHATIC SOLVENTS			
<a href="#">35</a>	9 of 11	S/205.0	98.9 / -9.00	<b>FGL SPORTS LIMITED</b> <b>785 Kanata Avenue Unit Q1</b> <b>Kanata ON K2T 1H8</b>	GEN
<b>Generator No:</b> <b>Status:</b> <b>Approval Years:</b> <b>Contam. Facility:</b> <b>MHSW Facility:</b> <b>SIC Code:</b> <b>SIC Description:</b>	ON7022262 Registered As of Dec 2018 No No No 451110			<b>PO Box No:</b> <b>Country:</b> <b>Choice of Contact:</b> <b>Co Admin:</b> <b>Phone No Admin:</b>	Canada
<b><u>Detail(s)</u></b>					
<b>Waste Class:</b> <b>Waste Class Desc:</b>		212 L Aliphatic solvents and residues			

Map Key	Number of Records	Direction/ Distance (m)	Elev/Diff (m)	Site	DB
<a href="#">35</a>	10 of 11	S/205.0	98.9 / -9.00	FGL SPORTS LIMITED 785 Kanata Avenue Unit# Q1 Kanata ON K2T 1H8	GEN
<b>Generator No:</b>	ON7022262			<b>PO Box No:</b>	
<b>Status:</b>	Registered			<b>Country:</b>	Canada
<b>Approval Years:</b>	As of Jul 2020			<b>Choice of Contact:</b>	
<b>Contam. Facility:</b>				<b>Co Admin:</b>	
<b>MHSW Facility:</b>				<b>Phone No Admin:</b>	
<b>SIC Code:</b>					
<b>SIC Description:</b>					
<b><u>Detail(s)</u></b>					
<b>Waste Class:</b>	212 L				
<b>Waste Class Desc:</b>	Aliphatic solvents and residues				
<a href="#">35</a>	11 of 11	S/205.0	98.9 / -9.00	FGL SPORTS LIMITED 785 Kanata Avenue Unit# Q1 Kanata ON K2T 1H8	GEN
<b>Generator No:</b>	ON7022262			<b>PO Box No:</b>	
<b>Status:</b>	Registered			<b>Country:</b>	Canada
<b>Approval Years:</b>	As of Jan 2021			<b>Choice of Contact:</b>	
<b>Contam. Facility:</b>				<b>Co Admin:</b>	
<b>MHSW Facility:</b>				<b>Phone No Admin:</b>	
<b>SIC Code:</b>					
<b>SIC Description:</b>					
<b><u>Detail(s)</u></b>					
<b>Waste Class:</b>	212 L				
<b>Waste Class Desc:</b>	Aliphatic solvents and residues				
<a href="#">36</a>	1 of 1	ESE/238.4	98.9 / -9.00	Darren Mosley<UNOFFICIAL> Castlefrank and Highway 417 Ottawa ON	SPL
<b>Ref No:</b>	0707-7HAAKZ			<b>Discharger Report:</b>	
<b>Site No:</b>				<b>Material Group:</b>	
<b>Incident Dt:</b>				<b>Health/Env Conseq:</b>	
<b>Year:</b>				<b>Client Type:</b>	
<b>Incident Cause:</b>				<b>Sector Type:</b>	
<b>Incident Event:</b>				<b>Agency Involved:</b>	
<b>Contaminant Code:</b>	13			<b>Nearest Watercourse:</b>	
<b>Contaminant Name:</b>	DIESEL FUEL			<b>Site Address:</b>	
<b>Contaminant Limit 1:</b>				<b>Site District Office:</b>	Ottawa
<b>Contam Limit Freq 1:</b>				<b>Site Postal Code:</b>	
<b>Contaminant UN No 1:</b>				<b>Site Region:</b>	
<b>Environment Impact:</b>	Not Anticipated			<b>Site Municipality:</b>	Ottawa
<b>Nature of Impact:</b>				<b>Site Lot:</b>	
<b>Receiving Medium:</b>				<b>Site Conc:</b>	
<b>Receiving Env:</b>				<b>Northing:</b>	
<b>MOE Response:</b>	No Further Response (PR-PIR Table A)			<b>Easting:</b>	
<b>Dt MOE Arvl on Scn:</b>				<b>Site Geo Ref Accu:</b>	
<b>MOE Reported Dt:</b>	8/7/2008			<b>Site Map Datum:</b>	
<b>Dt Document Closed:</b>	12/5/2008			<b>SAC Action Class:</b>	Highway Spills (usually highway accidents)
<b>Incident Reason:</b>				<b>Source Type:</b>	
<b>Site Name:</b>	HWY 417 at mile marker 139 (Castlefrank Overpass)<UNOFFICIAL>				
<b>Site County/District:</b>					
<b>Site Geo Ref Meth:</b>					

Map Key	Number of Records	Direction/ Distance (m)	Elev/Diff (m)	Site	DB
<b>Incident Summary:</b>		Dump Truck (NOS)-Ukn Qty Diesel & Hydraulic Oil to Hwy.			
<b>Contaminant Qty:</b>					
<a href="#">37</a>	1 of 5	S/239.5	98.9 / -9.00	AMC Entertainment International, Inc. 801 Kanata Ave Kanata ON K2T 1E7	GEN
<b>Generator No:</b>	ON7557114			<b>PO Box No:</b>	
<b>Status:</b>				<b>Country:</b>	
<b>Approval Years:</b>	2009			<b>Choice of Contact:</b>	
<b>Contam. Facility:</b>				<b>Co Admin:</b>	
<b>MHSW Facility:</b>				<b>Phone No Admin:</b>	
<b>SIC Code:</b>	512130				
<b>SIC Description:</b>	Motion Picture and Video Exhibition				
<b>Detail(s)</b>					
<b>Waste Class:</b>	212				
<b>Waste Class Desc:</b>	ALIPHATIC SOLVENTS				
<a href="#">37</a>	2 of 5	S/239.5	98.9 / -9.00	AMC Entertainment International, Inc. 801 Kanata Ave Kanata ON K2T 1E7	GEN
<b>Generator No:</b>	ON7557114			<b>PO Box No:</b>	
<b>Status:</b>				<b>Country:</b>	
<b>Approval Years:</b>	2011			<b>Choice of Contact:</b>	
<b>Contam. Facility:</b>				<b>Co Admin:</b>	
<b>MHSW Facility:</b>				<b>Phone No Admin:</b>	
<b>SIC Code:</b>	512130				
<b>SIC Description:</b>					
<b>Detail(s)</b>					
<b>Waste Class:</b>	212				
<b>Waste Class Desc:</b>	ALIPHATIC SOLVENTS				
<a href="#">37</a>	3 of 5	S/239.5	98.9 / -9.00	AMC Entertainment International, Inc. 801 Kanata Ave Kanata ON K2T 1E7	GEN
<b>Generator No:</b>	ON7557114			<b>PO Box No:</b>	
<b>Status:</b>				<b>Country:</b>	
<b>Approval Years:</b>	2012			<b>Choice of Contact:</b>	
<b>Contam. Facility:</b>				<b>Co Admin:</b>	
<b>MHSW Facility:</b>				<b>Phone No Admin:</b>	
<b>SIC Code:</b>	512130				
<b>SIC Description:</b>	Motion Picture and Video Exhibition				
<b>Detail(s)</b>					
<b>Waste Class:</b>	212				
<b>Waste Class Desc:</b>	ALIPHATIC SOLVENTS				
<a href="#">37</a>	4 of 5	S/239.5	98.9 / -9.00	801 Kanata Ave Ottawa ON K2T1E7	EHS
<b>Order No:</b>	20170824086			<b>Nearest Intersection:</b>	
<b>Status:</b>	C			<b>Municipality:</b>	

Map Key	Number of Records	Direction/ Distance (m)	Elev/Diff (m)	Site	DB
<b>Report Type:</b> Standard Report <b>Report Date:</b> 30-AUG-17 <b>Date Received:</b> 24-AUG-17 <b>Previous Site Name:</b> <b>Lot/Building Size:</b> <b>Additional Info Ordered:</b> Fire Insur. Maps and/or Site Plans					
<a href="#">37</a>	5 of 5	S/239.5	98.9 / -9.00	<b>Alliance Engineering &amp; Construction Alliance Engineering &amp; Construction 801 Kanata Ave. Kanata ON K2T 1E7</b>	GEN
<b>Generator No:</b> ON6651956 <b>Status:</b> Registered <b>Approval Years:</b> As of Oct 2019 <b>Contam. Facility:</b> <b>MHSW Facility:</b> <b>SIC Code:</b> <b>SIC Description:</b>					
<b>PO Box No:</b> <b>Country:</b> Canada <b>Choice of Contact:</b> <b>Co Admin:</b> <b>Phone No Admin:</b>					
<b>Detail(s)</b>					
<b>Waste Class:</b> 146 T <b>Waste Class Desc:</b> Other specified inorganic sludges, slurries or solids					
<a href="#">38</a>	1 of 4	E/248.0	96.8 / -11.08	<b>Maritime Way Kanata ON K2K</b>	EHS
<b>Order No:</b> 20200220239 <b>Status:</b> C <b>Report Type:</b> Standard Report <b>Report Date:</b> 25-FEB-20 <b>Date Received:</b> 20-FEB-20 <b>Previous Site Name:</b> <b>Lot/Building Size:</b> <b>Additional Info Ordered:</b>					
<b>Nearest Intersection:</b> <b>Municipality:</b> <b>Client Prov/State:</b> ON <b>Search Radius (km):</b> .25 <b>X:</b> -75.9016369 <b>Y:</b> 45.3132805					
<a href="#">38</a>	2 of 4	E/248.0	96.8 / -11.08	<b>Maritime Way Kanata ON K2K</b>	EHS
<b>Order No:</b> 20200220239 <b>Status:</b> C <b>Report Type:</b> Standard Report <b>Report Date:</b> 25-FEB-20 <b>Date Received:</b> 20-FEB-20 <b>Previous Site Name:</b> <b>Lot/Building Size:</b> <b>Additional Info Ordered:</b>					
<b>Nearest Intersection:</b> <b>Municipality:</b> <b>Client Prov/State:</b> ON <b>Search Radius (km):</b> .25 <b>X:</b> -75.9016369 <b>Y:</b> 45.3132805					
<a href="#">38</a>	3 of 4	E/248.0	96.8 / -11.08	<b>Maritime Way Kanata ON K2K</b>	EHS
<b>Order No:</b> 20200220239 <b>Status:</b> C <b>Report Type:</b> Standard Report <b>Report Date:</b> 25-FEB-20 <b>Date Received:</b> 20-FEB-20 <b>Previous Site Name:</b> <b>Lot/Building Size:</b>					
<b>Nearest Intersection:</b> <b>Municipality:</b> <b>Client Prov/State:</b> ON <b>Search Radius (km):</b> .25 <b>X:</b> -75.9016369 <b>Y:</b> 45.3132805					

Map Key	Number of Records	Direction/ Distance (m)	Elev/Diff (m)	Site	DB
<i>Additional Info Ordered:</i>					
<a href="#">38</a>	4 of 4	E/248.0	96.8 / -11.08	Maritime Way Kanata ON K2K	EHS
<b>Order No:</b>	20200220239			<b>Nearest Intersection:</b>	
<b>Status:</b>	C			<b>Municipality:</b>	
<b>Report Type:</b>	Standard Report			<b>Client Prov/State:</b>	ON
<b>Report Date:</b>	25-FEB-20			<b>Search Radius (km):</b>	.25
<b>Date Received:</b>	20-FEB-20			<b>X:</b>	-75.9016369
<b>Previous Site Name:</b>				<b>Y:</b>	45.3132805
<b>Lot/Building Size:</b>					
<b>Additional Info Ordered:</b>					
<a href="#">39</a>	1 of 3	E/249.6	98.9 / -9.00	1175 Martime Way, Ottawa ON	PINC
<b>Incident ID:</b>	2797648			<b>Fuel Category:</b>	Natural Gas
<b>Incident No:</b>	640940			<b>Health Impact:</b>	No
<b>Incident Reported Dt:</b>				<b>Environment Impact:</b>	No
<b>Type:</b>	FS-Pipeline Incident			<b>Property Damage:</b>	Yes
<b>Status Code:</b>	Pipeline Damage Reason Est			<b>Service Interrupt:</b>	Yes
<b>Customer Acct Name:</b>				<b>Enforce Policy:</b>	Yes
<b>Incident Address:</b>				<b>Public Relation:</b>	No
<b>Tank Status:</b>	RC Established			<b>Pipeline System:</b>	
<b>Task No:</b>	3436543			<b>Depth:</b>	27
<b>Spills Action Centre:</b>				<b>Pipe Material:</b>	Plastic
<b>Fuel Type:</b>	Natural Gas			<b>PSIG:</b>	50
<b>Fuel Occurrence Tp:</b>	Pipeline Strike			<b>Attribute Category:</b>	FS-Perform P-line Inc Invest
<b>Date of Occurrence:</b>	7/19/2011 0:00			<b>Regulator Location:</b>	Outside
<b>Occurrence Start Dt:</b>	2011/12/08			<b>Method Details:</b>	E-mail
<b>Operation Type:</b>	Construction Site (pipeline strike)				
<b>Pipeline Type:</b>	Service / Riser Distribution Pipeline				
<b>Regulator Type:</b>	Service Regulator (up to 60 psi intake)				
<b>Summary:</b>	1175 Martime Way, Ottawa - 1 1/4" Pipeline Hit				
<b>Reported By:</b>	Armstrong, Alan - Enbridge				
<b>Affiliation:</b>	Industry Stakeholder (Licensee/Registration/Certificate Holder, Facility Owner, etc.)				
<b>Occurrence Desc:</b>	Linestrike - No Locates				
<b>Damage Reason:</b>	No notification made to the one call center				
<b>Notes:</b>	Linestrike - No Locates				
<a href="#">39</a>	2 of 3	E/249.6	98.9 / -9.00	1175 Martime Way in Kanata Ottawa ON	SPL
<b>Ref No:</b>	1717-8WSTU8			<b>Discharger Report:</b>	
<b>Site No:</b>				<b>Material Group:</b>	
<b>Incident Dt:</b>	02-AUG-12			<b>Health/Env Conseq:</b>	
<b>Year:</b>				<b>Client Type:</b>	
<b>Incident Cause:</b>	Intent - Intentional or planned occurrence			<b>Sector Type:</b>	Motor Vehicle
<b>Incident Event:</b>				<b>Agency Involved:</b>	
<b>Contaminant Code:</b>	46			<b>Nearest Watercourse:</b>	
<b>Contaminant Name:</b>	USED MOTOR OIL			<b>Site Address:</b>	1175 Martime Way in Kanata
<b>Contaminant Limit 1:</b>				<b>Site District Office:</b>	
<b>Contam Limit Freq 1:</b>				<b>Site Postal Code:</b>	
<b>Contaminant UN No 1:</b>				<b>Site Region:</b>	
<b>Environment Impact:</b>	Not Anticipated			<b>Site Municipality:</b>	Ottawa
<b>Nature of Impact:</b>	Soil Contamination			<b>Site Lot:</b>	
<b>Receiving Medium:</b>				<b>Site Conc:</b>	
<b>Receiving Env:</b>				<b>Northing:</b>	
<b>MOE Response:</b>	No Further Response (PR-PIR Table A)			<b>Easting:</b>	

Map Key	Number of Records	Direction/ Distance (m)	Elev/Diff (m)	Site	DB
<b>Dt MOE Arvl on Scn:</b> <b>MOE Reported Dt:</b> 02-AUG-12 <b>Dt Document Closed:</b> <b>Incident Reason:</b> Vandalism - Illegal/deliberate (incl. sabotage) <b>Site Name:</b> 1175 Maritime Way Apartment Building <UNOFFICIAL> <b>Site County/District:</b> <b>Site Geo Ref Meth:</b> <b>Incident Summary:</b> Motorist- 5 L used oil dumped down drain at apt. building. <b>Contaminant Qty:</b> 5 L					
<a href="#">39</a>	3 of 3	E/249.6	98.9 / -9.00	1175 Maritime Way Ottawa ON K2K0G4	EHS
<b>Order No:</b> 20170421085 <b>Status:</b> C <b>Report Type:</b> Standard Report <b>Report Date:</b> 26-APR-17 <b>Date Received:</b> 21-APR-17 <b>Previous Site Name:</b> <b>Lot/Building Size:</b> <b>Additional Info Ordered:</b> Fire Insur. Maps and/or Site Plans					
<b>Nearest Intersection:</b> <b>Municipality:</b> <b>Client Prov/State:</b> ON <b>Search Radius (km):</b> .25 <b>X:</b> -75.9001 <b>Y:</b> 45.314977					
<a href="#">40</a>	1 of 1	E/249.9	96.7 / -11.17	1203 Maritime Way Ottawa ON K2K0H5	EHS
<b>Order No:</b> 20160926037 <b>Status:</b> C <b>Report Type:</b> Standard Report <b>Report Date:</b> 29-SEP-16 <b>Date Received:</b> 26-SEP-16 <b>Previous Site Name:</b> <b>Lot/Building Size:</b> <b>Additional Info Ordered:</b>					
<b>Nearest Intersection:</b> <b>Municipality:</b> <b>Client Prov/State:</b> ON <b>Search Radius (km):</b> .25 <b>X:</b> -75.901331 <b>Y:</b> 45.314446					
<a href="#">41</a>	1 of 1	ENE/249.9	100.0 / -7.92	3501 Campeau Drive Kanata ON K2K 0C1	EHS
<b>Order No:</b> 20070821041 <b>Status:</b> C <b>Report Type:</b> CAN - Complete Report <b>Report Date:</b> 8/30/2007 <b>Date Received:</b> 8/21/2007 <b>Previous Site Name:</b> <b>Lot/Building Size:</b> 3000 m2 <b>Additional Info Ordered:</b>					
<b>Nearest Intersection:</b> Knudson Drive <b>Municipality:</b> Ottawa-Carleton <b>Client Prov/State:</b> <b>Search Radius (km):</b> 0.25 <b>X:</b> -75.900761 <b>Y:</b> 45.316587					



# Unplottable Summary

Total: **74** Unplottable sites

DB	Company Name/Site Name	Address	City	Postal
CA	CAMPEAU CORPORATION	CAMPEAU DR.	KANATA CITY ON	
CA	GENSTAR DEVELOPMENT COMPANY- CAMPEAU DR.	CAMPEAU DR. EXTENSION PH. II	KANATA CITY ON	
CA	GENSTAR DEVELOPMENT CO.	WINDEYER CRES.	KANATA CITY ON	
CA	GENSTAR DEVELOPMENT COMPANY	MARCHWOOD/LAKESIDE CLUSTER 3	KANATA CITY ON	
CA	CAMPEAU CORPORATION EASEMENT	CAMPEAU DR. CLUSTER 2	KANATA CITY ON	
CA	KANATA CITY	LOT 4, CONC. 2	KANATA CITY ON	
CA	1230374 Ontario Ltd.	Kanata South	Ottawa ON	
CA		Part Lots 4 & 5, Concession 2, Macassa Circle	Kanata ON	
CA	GENSTAR DEVELOPMENT CO.	WINDEYER CRESCENT	KANATA CITY ON	
CA	GENSTAR DEVELOPMENT COMPANY - CAMPEAU DR	CAMPEAU DR.EXTENSION PH. II	KANATA CITY ON	
CA	GILPAUL INVESTMENTS LIMITED	PT.LOT 3/CON.2,CAMPEAU DR.,SWM	KANATA CITY ON	
CA	PENEX KANATA LIMITED	PT.LOTS 2&3/CON.2 (SWM)	KANATA CITY ON	
CA	PENEX KANATA LIMITED	LOT 3/CON.2, KANATA CENTRUM	KANATA CITY ON	
CA	GENSTAR DEV. CO. EASTERN LTD.	KANATA LAKES PHASE III SOUTH	KANATA CITY ON	
CA	GENSTAR DEVELOPMENT COMPANY	MARCHWOOD/LAKESIDE CLUSTER 3	KANATA CITY ON	
CA	HODDINOTT HOLDINGS LTD.	PART LOT 3 CONC 2	KANATA CITY ON	
CA	GILPAUL INVESTMENTS LIMITED	CAMPEAU DR., BUSINESS DEPOT	KANATA CITY ON	

CA	URBANDALE CORPORATION	PT.LOT 2/C-3, KANATA T. CENTRE	KANATA CITY ON	
CA	IMPERIAL OIL LIMITED	LOT 3, CONC. 2, GAS STATION	KANATA CITY ON	
CA	Riverside Gate Condominiums	Part of Lot 3, Concession 2	Ottawa ON	
CA		Campeau Drive	Kanata ON	
CA		Kanata Avenue	Ottawa ON	
CA		Part Lots 4 & 5, Concession 2, Macassa Circle	Kanata ON	
CA		Part Lots 4 & 5, Concession 2, Macassa Circle	Kanata ON	
CA	TEGA Developments Inc.	Kanata Ave	Ottawa ON	
DTNK	UNITED COUNTIES OF STORMONT; DUNDAS; GLENGARRY	LOT 3 CON 2	MARCH TWP ON	
DTNK	UNITED COUNTIES OF STORMONT; DUNDAS; GLENGARRY	LOT 3 CON 2	MARCH TWP ON	
DTNK	UNITED COUNTIES OF STORMONT; DUNDAS; GLENGARRY	LOT 3 CON 2	MARCH TWP ON	
DTNK	SUPERIOR PROPANE INC	LOT 2 CON 3	NEPEAN TWP OTTAWA ON	M1E 2N4
ECA	WAL-MART CANADA CORP/LA COMPAGNIE WAL-MART DU CANADA		ON	
ECA	WAL-MART CANADA CORP/LA COMPAGNIE WAL-MART DU CANADA		ON	
ECA	WAL-MART CANADA CORP/LA COMPAGNIE WAL-MART DU CANADA		ON	
ECA	City of Ottawa	Campeau Dr	Ottawa ON	K2G 6J8
ECA	City of Ottawa	Main St	Ottawa ON	K2G 6J8
EHS		Maritime Way	Ottawa ON	
EHS		Highway 417, CN Rail	Ottawa ON	
EHS		Maritime Way	Ottawa ON	

EHS		Hwy 417	Ottawa ON	
EXP	UNITED COUNTIES OF STORMONT, DUNDAS, GLENGARRY	LOT 3 CON 2 MARCH TWP ON CA	ON	
EXP	UNITED COUNTIES OF STORMONT, DUNDAS, GLENGARRY	LOT 3 CON 2 MARCH TWP ON CA	ON	
FST	UNITED COUNTIES OF STORMONT, DUNDAS, GLENGARRY	LOT 3 CON 2 MARCH TWP ON CA	ON	
FST	UNITED COUNTIES OF STORMONT, DUNDAS, GLENGARRY	LOT 3 CON 2 MARCH TWP ON CA	ON	
GEN	PITTS ENGINEERING CONSTRUCTION	BANISTER CONT. LTD. C/O BOX 8008 OTTAWA TERMINAL HURDMAN BRIDGE AT HWY. 417	OTTAWA-CARLETON ON	K1G 3H6
GEN	KANATA HYDRO ELECTRIC COMMISSION	KANATA M.S REANEY COURT, LOT 3 CONC 3	KANATA ON	K2K 1X4
GEN	High Road Maintenance	Lot 3, Con. 2	Kanata City ON	K2T0C2
GEN	Clublink	KANATA GOLF & COUNTRY CLUB P.O. BOX 91053	KANATA ON	K2T 0A3
GEN	High Road Maintenance	Lot 3, Con. 2	Kanata City ON	K2T0C2
GEN	High Road Maintenance	Lot 3, Con. 2	Kanata City ON	K2T0C2
GEN	High Road Maintenance	Lot 3, Con. 2	Kanata City ON	
GEN	High Road Maintenance	Lot 3, Con. 2	Kanata City ON	
GEN	GENSTAR DEVELOPMENT COMPANY	KANATA LAKES LT 3, CONC. 3, KANATA C/O 1130 MORRISON DR.	OTTAWA ON	K2H 9N6
GEN	PITTS (OUT OF BUS) 31-354	BANISTER CONT. LTD. C/O BOX 8008 OTTAWA TERMINAL HURDMAN BRIDGE AT HWY. 417	OTTAWA-CARLETON ON	K1G 3H6
GEN	PITTS ENGINEERING CONSTRUCTION 31-354	BANISTER CONT. LTD. C/O BOX 8008 OTTAWA TERMINAL HURDMAN BRIDGE AT HWY. 417	OTTAWA-CARLETON ON	K1G 3H6
NDFT		MAIN STREET	ON	
PRT	MINISTRY OF TRANSPORTATION	LOT 3 CON 2	MARCH TWP ON	
PTTW	Clublink Capital Corporation	The water taking will occur on Lot 4, Concession III, and Lot 3, Concession II, Ottawa (formerly City of Kanata) Kanata	ON	
SPL		Kanata	Ottawa ON	

SPL	City of Ottawa	Highway 417	Ottawa ON
SPL	Aecon Construction & Materials Limited	Kanata	Ottawa ON
SPL	Her Majesty the Queen in Right of Canada as represented by the Minister of	Transport	Ottawa ON
SPL	Enbridge Gas Distribution Inc.	Main St	Ottawa ON
SPL	POWELL FUELS	RIDEAU VALLEY MIDDLE SCHOOL, MAIN ST., KARS TANK TRUCK (CARGO)	OTTAWA-CARLETON R. M. ON
SPL	TRANSPORT TRUCK	HWY 417, WEST OF KANATA NEAR ARNPRIOR MOTOR VEHICLE (OPERATING FLUID)	KANATA CITY ON
SPL	TRANSPORT TRUCK	HWY. 417 MOTOR VEHICLE (OPERATING FLUID)	OTTAWA ON
SPL	Hydro Ottawa Limited	Kanata	Ottawa ON
WWIS		lot 3	ON
WWIS		lot 4	ON
WWIS		lot 3	ON
WWIS		lot 4	ON
WWIS		lot 4	ON
WWIS		lot 3	ON
WWIS		lot 4 con 2	ON
WWIS		lot 4	ON
WWIS		lot 3	ON

# Unplottable Report

---

**Site:** CAMPEAU CORPORATION  
CAMPEAU DR. KANATA CITY ON

**Database:**  
CA

**Certificate #:** 7-0016-88-  
**Application Year:** 88  
**Issue Date:** 1/21/1988  
**Approval Type:** Municipal water  
**Status:** Approved  
**Application Type:**  
**Client Name:**  
**Client Address:**  
**Client City:**  
**Client Postal Code:**  
**Project Description:**  
**Contaminants:**  
**Emission Control:**

---

**Site:** GENSTAR DEVELOPMENT COMPANY- CAMPEAU DR.  
CAMPEAU DR. EXTENSION PH. II KANATA CITY ON

**Database:**  
CA

**Certificate #:** 3-1494-90-  
**Application Year:** 90  
**Issue Date:** 8/9/1990  
**Approval Type:** Municipal sewage  
**Status:** Approved  
**Application Type:**  
**Client Name:**  
**Client Address:**  
**Client City:**  
**Client Postal Code:**  
**Project Description:**  
**Contaminants:**  
**Emission Control:**

---

**Site:** GENSTAR DEVELOPMENT CO.  
WINDEYER CRES. KANATA CITY ON

**Database:**  
CA

**Certificate #:** 3-0788-90-  
**Application Year:** 90  
**Issue Date:** 5/17/1990  
**Approval Type:** Municipal sewage  
**Status:** Approved  
**Application Type:**  
**Client Name:**  
**Client Address:**  
**Client City:**  
**Client Postal Code:**  
**Project Description:**  
**Contaminants:**  
**Emission Control:**

---

**Site:** GENSTAR DEVELOPMENT COMPANY  
MARCHWOOD/LAKESIDE CLUSTER 3 KANATA CITY ON

**Database:**  
CA

**Certificate #:** 3-1968-89-

**Application Year:** 89  
**Issue Date:** 10/3/1989  
**Approval Type:** Municipal sewage  
**Status:** Approved  
**Application Type:**  
**Client Name:**  
**Client Address:**  
**Client City:**  
**Client Postal Code:**  
**Project Description:**  
**Contaminants:**  
**Emission Control:**

---

**Site:** **CAMPEAU CORPORATION EASEMENT**  
**CAMPEAU DR. CLUSTER 2 KANATA CITY ON**

**Database:**  
**CA**

**Certificate #:** 3-0332-89-  
**Application Year:** 89  
**Issue Date:** 3/10/1989  
**Approval Type:** Municipal sewage  
**Status:** Approved  
**Application Type:**  
**Client Name:**  
**Client Address:**  
**Client City:**  
**Client Postal Code:**  
**Project Description:**  
**Contaminants:**  
**Emission Control:**

---

**Site:** **KANATA CITY**  
**LOT 4, CONC. 2 KANATA CITY ON**

**Database:**  
**CA**

**Certificate #:** 8-4079-90-  
**Application Year:** 90  
**Issue Date:** 3/5/1991  
**Approval Type:** Industrial air  
**Status:** Approved in 1991  
**Application Type:**  
**Client Name:**  
**Client Address:**  
**Client City:**  
**Client Postal Code:**  
**Project Description:** DIESEL GENERATOR FOR STANDBY POWER  
**Contaminants:**  
**Emission Control:**

---

**Site:** **1230374 Ontario Ltd.**  
**Kanata South Ottawa ON**

**Database:**  
**CA**

**Certificate #:** 8266-78XRS4  
**Application Year:** 2007  
**Issue Date:** 11/16/2007  
**Approval Type:** Municipal and Private Sewage Works  
**Status:** Approved  
**Application Type:**  
**Client Name:**  
**Client Address:**  
**Client City:**  
**Client Postal Code:**  
**Project Description:**  
**Contaminants:**  
**Emission Control:**

---

**Site:** Part Lots 4 & 5, Concession 2, Macassa Circle Kanata ON **Database:** CA

**Certificate #:** 1550-4HLMCQ  
**Application Year:** 00  
**Issue Date:** 3/22/00  
**Approval Type:** Municipal & Private water  
**Status:** Approved  
**Application Type:** New Certificate of Approval  
**Client Name:** Imasco Enterprises Inc.  
**Client Address:** 235 Stafford Road West, Unit #105  
**Client City:** Nepean  
**Client Postal Code:** K2H 9C1  
**Project Description:** Install watermains on Macassa Circle west of Castlefrank Drive  
**Contaminants:**  
**Emission Control:**

---

**Site:** GENSTAR DEVELOPMENT CO.  
WINDEYER CRESCENT KANATA CITY ON **Database:** CA

**Certificate #:** 7-0672-90-  
**Application Year:** 90  
**Issue Date:** 5/17/1990  
**Approval Type:** Municipal water  
**Status:** Approved  
**Application Type:**  
**Client Name:**  
**Client Address:**  
**Client City:**  
**Client Postal Code:**  
**Project Description:**  
**Contaminants:**  
**Emission Control:**

---

**Site:** GENSTAR DEVELOPMENT COMPANY - CAMPEAU DR  
CAMPEAU DR.EXTENSION PH. II KANATA CITY ON **Database:** CA

**Certificate #:** 7-1213-90-  
**Application Year:** 90  
**Issue Date:** 8/9/1990  
**Approval Type:** Municipal water  
**Status:** Approved  
**Application Type:**  
**Client Name:**  
**Client Address:**  
**Client City:**  
**Client Postal Code:**  
**Project Description:**  
**Contaminants:**  
**Emission Control:**

---

**Site:** GILPAUL INVESTMENTS LIMITED  
PT.LOT 3/CON.2,CAMPEAU DR.,SWM KANATA CITY ON **Database:** CA

**Certificate #:** 3-0309-95-  
**Application Year:** 95  
**Issue Date:** 4/27/1995  
**Approval Type:** Municipal sewage  
**Status:** Approved  
**Application Type:**  
**Client Name:**  
**Client Address:**

**Client City:**  
**Client Postal Code:**  
**Project Description:**  
**Contaminants:**  
**Emission Control:**

---

**Site:** **PENEX KANATA LIMITED**  
**PT.LOTS 2&3/CON.2 (SWM) KANATA CITY ON**

**Database:**  
**CA**

**Certificate #:** 3-0628-95-  
**Application Year:** 95  
**Issue Date:** 7/21/1995  
**Approval Type:** Municipal sewage  
**Status:** Approved  
**Application Type:**  
**Client Name:**  
**Client Address:**  
**Client City:**  
**Client Postal Code:**  
**Project Description:**  
**Contaminants:**  
**Emission Control:**

---

**Site:** **PENEX KANATA LIMITED**  
**LOT 3/CON.2, KANATA CENTRUM KANATA CITY ON**

**Database:**  
**CA**

**Certificate #:** 3-0629-95-  
**Application Year:** 95  
**Issue Date:** 9/5/1995  
**Approval Type:** Municipal sewage  
**Status:** Cancelled  
**Application Type:**  
**Client Name:**  
**Client Address:**  
**Client City:**  
**Client Postal Code:**  
**Project Description:**  
**Contaminants:**  
**Emission Control:**

---

**Site:** **GENSTAR DEV. CO. EASTERN LTD.**  
**KANATA LAKES PHASE III SOUTH KANATA CITY ON**

**Database:**  
**CA**

**Certificate #:** 7-1172-94-  
**Application Year:** 94  
**Issue Date:** 12/20/1994  
**Approval Type:** Municipal water  
**Status:** Approved  
**Application Type:**  
**Client Name:**  
**Client Address:**  
**Client City:**  
**Client Postal Code:**  
**Project Description:**  
**Contaminants:**  
**Emission Control:**

---

**Site:** **GENSTAR DEVELOPMENT COMPANY**  
**MARCHWOOD/LAKESIDE CLUSTER 3 KANATA CITY ON**

**Database:**  
**CA**

**Certificate #:** 7-1637-89-  
**Application Year:** 89



**Issue Date:** 10/3/1989  
**Approval Type:** Municipal water  
**Status:** Approved  
**Application Type:**  
**Client Name:**  
**Client Address:**  
**Client City:**  
**Client Postal Code:**  
**Project Description:**  
**Contaminants:**  
**Emission Control:**

---

**Site:** **HODDINOTT HOLDINGS LTD.**  
**PART LOT 3 CONC 2 KANATA CITY ON**

**Database:**  
**CA**

**Certificate #:** 4-0035-96-  
**Application Year:** 96  
**Issue Date:** 4/1/1996  
**Approval Type:** Industrial wastewater  
**Status:** Approved  
**Application Type:**  
**Client Name:**  
**Client Address:**  
**Client City:**  
**Client Postal Code:**  
**Project Description:**  
**Contaminants:**  
**Emission Control:**

---

**Site:** **GILPAUL INVESTMENTS LIMITED**  
**CAMPEAU DR., BUSINESS DEPOT KANATA CITY ON**

**Database:**  
**CA**

**Certificate #:** 3-1224-96-  
**Application Year:** 96  
**Issue Date:** 11/14/1996  
**Approval Type:** Municipal sewage  
**Status:** Approved  
**Application Type:**  
**Client Name:**  
**Client Address:**  
**Client City:**  
**Client Postal Code:**  
**Project Description:**  
**Contaminants:**  
**Emission Control:**

---

**Site:** **URBANDALE CORPORATION**  
**PT.LOT 2/C-3, KANATA T. CENTRE KANATA CITY ON**

**Database:**  
**CA**

**Certificate #:** 3-0088-99-  
**Application Year:** 99  
**Issue Date:** 4/7/1999  
**Approval Type:** Municipal sewage  
**Status:** Approved  
**Application Type:**  
**Client Name:**  
**Client Address:**  
**Client City:**  
**Client Postal Code:**  
**Project Description:**  
**Contaminants:**  
**Emission Control:**

---

**Site:** IMPERIAL OIL LIMITED  
LOT 3, CONC. 2, GAS STATION KANATA CITY ON

**Database:**  
CA

**Certificate #:** 3-0886-99-  
**Application Year:** 99  
**Issue Date:** 8/12/1999  
**Approval Type:** Municipal sewage  
**Status:** Approved  
**Application Type:**  
**Client Name:**  
**Client Address:**  
**Client City:**  
**Client Postal Code:**  
**Project Description:**  
**Contaminants:**  
**Emission Control:**

---

**Site:** Riverside Gate Condominiums  
Part of Lot 3, Concession 2 Ottawa ON

**Database:**  
CA

**Certificate #:** 4856-52WSMF  
**Application Year:** 01  
**Issue Date:** 9/27/01  
**Approval Type:** Municipal & Private water  
**Status:** Approved  
**Application Type:** New Certificate of Approval  
**Client Name:** Urbandale Corporation  
**Client Address:** 2193 Arch Street  
**Client City:** Ottawa  
**Client Postal Code:** K1G 2H5  
**Project Description:** Watermain construction on Nelligan Lane and Old Riverside Drive.  
**Contaminants:**  
**Emission Control:**

---

**Site:** Campeau Drive Kanata ON

**Database:**  
CA

**Certificate #:** 1087-4SZRC5  
**Application Year:** 01  
**Issue Date:** 1/15/01  
**Approval Type:** Municipal & Private water  
**Status:** Approved  
**Application Type:** New Certificate of Approval  
**Client Name:** Urbandale Corporation  
**Client Address:** 2193 Arch Street  
**Client City:** OTTAWA  
**Client Postal Code:** K1G 2H5  
**Project Description:** Construction of a watermain on Campeau Drive for the Village Green Subdivision  
**Contaminants:**  
**Emission Control:**

---

**Site:** Kanata Avenue Ottawa ON

**Database:**  
CA

**Certificate #:** 3692-5CKGW5  
**Application Year:** 02  
**Issue Date:** 8/2/02  
**Approval Type:** Municipal & Private sewage  
**Status:** Approved  
**Application Type:** New Certificate of Approval  
**Client Name:** The Corporation of the City of Ottawa  
**Client Address:** 110 Laurier Avenue West  
**Client City:** Ottawa

**Client Postal Code:** K1P 1J1  
**Project Description:** Approval is sought for the construction of storm sewers on Kanata Avenue.  
**Contaminants:**  
**Emission Control:**

---

**Site:** **Part Lots 4 & 5, Concession 2, Macassa Circle Kanata ON**

**Database:**  
**CA**

**Certificate #:** 7866-4HLLCP  
**Application Year:** 00  
**Issue Date:** 3/22/00  
**Approval Type:** Municipal & Private sewage  
**Status:** Approved  
**Application Type:** New Certificate of Approval  
**Client Name:** Imasco Enterprises Inc.  
**Client Address:** 235 Stafford Road West, Unit #105  
**Client City:** Nepean  
**Client Postal Code:** K2H 9C1  
**Project Description:** This application is for the installation of storm and sanitary sewers on an easement between lots 43 & 44, from Macassa Circle (west leg) to the former Goulbourn Forced Road.  
**Contaminants:**  
**Emission Control:**

---

**Site:** **Part Lots 4 & 5, Concession 2, Macassa Circle Kanata ON**

**Database:**  
**CA**

**Certificate #:** 5714-4MUQ7L  
**Application Year:** 00  
**Issue Date:** 8/8/00  
**Approval Type:** Municipal & Private water  
**Status:** Approved  
**Application Type:** New Certificate of Approval  
**Client Name:** Genstar Development Company Limited  
**Client Address:** 235 Stafford Road West  
**Client City:** Nepean  
**Client Postal Code:** K2H 9C1  
**Project Description:** Watermain on Macassa Circle  
**Contaminants:**  
**Emission Control:**

---

**Site:** **TEGA Developments Inc.**  
**Kanata Ave Ottawa ON**

**Database:**  
**CA**

**Certificate #:** 3400-7RJJW8  
**Application Year:** 2009  
**Issue Date:** 5/1/2009  
**Approval Type:** Municipal and Private Sewage Works  
**Status:** Approved  
**Application Type:**  
**Client Name:**  
**Client Address:**  
**Client City:**  
**Client Postal Code:**  
**Project Description:**  
**Contaminants:**  
**Emission Control:**

---

**Site:** **UNITED COUNTIES OF STORMONT; DUNDAS; GLENGARRY**  
**LOT 3 CON 2 MARCH TWP ON**

**Database:**  
**DTNK**

**Delisted Expired Fuel Safety**

**Facilities**

**Instance No:** 10840315  
**Status:** EXPIRED  
**Instance ID:** 44347  
**Instance Type:** FS Piping  
**Description:** FS Piping  
**TSSA Program Area:**  
**Maximum Hazard Rank:**  
**Facility Type:**  
**Expired Date:**  
**Original Source:** EXP  
**Record Date:** Up to Mar 2012

---

**Site:** UNITED COUNTIES OF STORMONT; DUNDAS; GLENGARRY  
LOT 3 CON 2 MARCH TWP ON

**Database:**  
DTNK

**Delisted Expired Fuel Safety**

**Facilities**

**Instance No:** 10840330  
**Status:** EXPIRED  
**Instance ID:** 45026  
**Instance Type:** FS Piping  
**Description:** FS Piping  
**TSSA Program Area:**  
**Maximum Hazard Rank:**  
**Facility Type:**  
**Expired Date:**  
**Original Source:** EXP  
**Record Date:** Up to Mar 2012

---

**Site:** UNITED COUNTIES OF STORMONT; DUNDAS; GLENGARRY  
LOT 3 CON 2 MARCH TWP ON

**Database:**  
DTNK

**Delisted Expired Fuel Safety**

**Facilities**

**Instance No:** 9248388  
**Status:** EXPIRED  
**Instance ID:** 382543  
**Instance Type:** FS Facility  
**Description:** Fuels Safety Private Fuel Outlet - Self Serve  
**TSSA Program Area:**  
**Maximum Hazard Rank:**  
**Facility Type:**  
**Expired Date:**  
**Original Source:** EXP  
**Record Date:** Up to Mar 2012

---

**Site:** SUPERIOR PROPANE INC  
LOT 2 CON 3 NEPEAN TWP OTTAWA ON M1E 2N4

**Database:**  
DTNK

**Delisted Expired Fuel Safety**

**Facilities**

**Instance No:** 9558942  
**Status:** EXPIRED  
**Instance ID:**  
**Instance Type:** FS Facility  
**Description:**

**TSSA Program Area:**  
**Maximum Hazard Rank:**  
**Facility Type:**  
**Expired Date:** 8/1/1990  
**Original Source:** EXP  
**Record Date:** Up to May 2013

---

**Site:** WAL-MART CANADA CORP/LA COMPAGNIE WAL-MART DU CANADA  
ON

**Database:**  
ECA

**Approval No:** R-003-4538650974  
**Approval Date:** 2015-11-12  
**Status:** Registered  
**Record Type:**  
**Link Source:**  
**SWP Area Name:**  
**Approval Type:**  
**Project Type:** Heating System  
**Business Name:** WAL-MART CANADA CORP/LA COMPAGNIE WAL-MART DU CANADA  
**Address:** 450 TERMINAL OTTAWA  
**Full Address:**  
**Full PDF Link:** <http://www.accessenvironment.ene.gov.on.ca/AEWeb/ae/ViewDocument.action?documentRefID=2017799>

**MOE District:**  
**City:**  
**Longitude:**  
**Latitude:**  
**Geometry X:**  
**Geometry Y:**

---

**Site:** WAL-MART CANADA CORP/LA COMPAGNIE WAL-MART DU CANADA  
ON

**Database:**  
ECA

**Approval No:** R-003-7543036415  
**Approval Date:** 2015-11-19  
**Status:** Registered  
**Record Type:**  
**Link Source:**  
**SWP Area Name:**  
**Approval Type:**  
**Project Type:** Heating System  
**Business Name:** WAL-MART CANADA CORP/LA COMPAGNIE WAL-MART DU CANADA  
**Address:** 5357 Fernbank Kanata  
**Full Address:**  
**Full PDF Link:** <http://www.accessenvironment.ene.gov.on.ca/AEWeb/ae/ViewDocument.action?documentRefID=2018018>

**MOE District:**  
**City:**  
**Longitude:**  
**Latitude:**  
**Geometry X:**  
**Geometry Y:**

---

**Site:** WAL-MART CANADA CORP/LA COMPAGNIE WAL-MART DU CANADA  
ON

**Database:**  
ECA

**Approval No:** R-003-3534187580  
**Approval Date:** 2015-10-26  
**Status:** Registered  
**Record Type:**  
**Link Source:**  
**SWP Area Name:**  
**Approval Type:**  
**Project Type:** Heating System  
**Business Name:** WAL-MART CANADA CORP/LA COMPAGNIE WAL-MART DU CANADA  
**Address:** 2277 RIVERSIDE OTTAWA  
**Full Address:**  
**Full PDF Link:** <http://www.accessenvironment.ene.gov.on.ca/AEWeb/ae/ViewDocument.action?documentRefID=2017482>

**MOE District:**  
**City:**  
**Longitude:**  
**Latitude:**  
**Geometry X:**  
**Geometry Y:**

---

**Site:** City of Ottawa  
Campeau Dr Ottawa ON K2G 6J8

**Database:**  
ECA

**Approval No:** 0311-BFFQWB  
**Approval Date:** 2019-10-10  
**Status:** Approved  
**Record Type:** ECA  
**Link Source:** IDS

**MOE District:**  
**City:**  
**Longitude:**  
**Latitude:**  
**Geometry X:**

**SWP Area Name:** **Geometry Y:**  
**Approval Type:** ECA-MUNICIPAL AND PRIVATE SEWAGE WORKS  
**Project Type:** MUNICIPAL AND PRIVATE SEWAGE WORKS  
**Business Name:** City of Ottawa  
**Address:** Campeau Dr  
**Full Address:**  
**Full PDF Link:** <https://www.accessenvironment.ene.gov.on.ca/instruments/4754-BFAS8F-14.pdf>

---

**Site:** **City of Ottawa** **Database:**  
**Main St Ottawa ON K2G 6J8** **ECA**

**Approval No:** 7237-9TLVP8 **MOE District:**  
**Approval Date:** 2015-04-02 **City:**  
**Status:** Approved **Longitude:**  
**Record Type:** ECA **Latitude:**  
**Link Source:** IDS **Geometry X:**  
**SWP Area Name:** **Geometry Y:**  
**Approval Type:** ECA-MUNICIPAL AND PRIVATE SEWAGE WORKS  
**Project Type:** MUNICIPAL AND PRIVATE SEWAGE WORKS  
**Business Name:** City of Ottawa  
**Address:** Main St  
**Full Address:**  
**Full PDF Link:** <https://www.accessenvironment.ene.gov.on.ca/instruments/3884-9SJT8A-14.pdf>

---

**Site:** **Maritime Way Ottawa ON** **Database:**  
**EHS**

**Order No:** 20150114095 **Nearest Intersection:**  
**Status:** C **Municipality:**  
**Report Type:** Standard Report **Client Prov/State:** ON  
**Report Date:** 21-JAN-15 **Search Radius (km):** .25  
**Date Received:** 14-JAN-15 **X:** -87.520568  
**Previous Site Name:** **Y:** 41.493776  
**Lot/Building Size:**  
**Additional Info Ordered:**

---

**Site:** **Highway 417, CN Rail Ottawa ON** **Database:**  
**EHS**

**Order No:** 20051017044 **Nearest Intersection:**  
**Status:** C **Municipality:**  
**Report Type:** Site Report **Client Prov/State:** QC  
**Report Date:** 10/18/2005 **Search Radius (km):** 0.25  
**Date Received:** 10/17/2005 **X:**  
**Previous Site Name:** **Y:**  
**Lot/Building Size:**  
**Additional Info Ordered:**

---

**Site:** **Maritime Way Ottawa ON** **Database:**  
**EHS**

**Order No:** 20130115034 **Nearest Intersection:**  
**Status:** C **Municipality:**  
**Report Type:** Custom Report **Client Prov/State:** ON  
**Report Date:** 24-JAN-13 **Search Radius (km):** .25  
**Date Received:** 15-JAN-13 **X:** -75.903748  
**Previous Site Name:** **Y:** 45.314809  
**Lot/Building Size:**  
**Additional Info Ordered:** Fire Insur. Maps and/or Site Plans

---

**Site:** **Database:**

**Order No:** 20120509053  
**Status:** C  
**Report Type:** Custom Report  
**Report Date:** 5/16/2012  
**Date Received:** 5/9/2012  
**Previous Site Name:**  
**Lot/Building Size:**  
**Additional Info Ordered:**

**Nearest Intersection:**  
**Municipality:**  
**Client Prov/State:** ON  
**Search Radius (km):** 0.25  
**X:** -75.670099  
**Y:** 1

**Site:** UNITED COUNTIES OF STORMONT, DUNDAS, GLENGARRY  
 LOT 3 CON 2 MARCH TWP ON CA ON

**Database:**  
 EXP

**Instance No:** 10840324  
**Status:** EXPIRED  
**Instance ID:**  
**Instance Type:**  
**Instance Creation Dt:** 1/10/1990  
**Instance Install Dt:** 1/10/1990  
**Item:**  
**Item Description:** FS Liquid Fuel Tank  
**Facility Type:** FS LIQUID FUEL TANK  
**Overfill Prot Type:** NULL  
**Creation Date:** 7/5/2009 1:21:21 AM  
**Expired Date:**  
**Manufacturer:** NULL  
**Source:** FS Liquid Fuel Tank  
**Description:** UNDERGROUND TANK  
**Serial No:** NULL  
**Ulc Standard:** NULL  
**Facility Location:** LOT 3 CON 2 MARCH TWP ON CA

**Model:** NULL  
**Quantity:** 1  
**Unit of Measure:** EA  
**Fuel Type2:** NULL  
**Fuel Type3:** NULL  
**Piping Steel:**  
**Piping Galvanized:**  
**Tank Single Wall St:**  
**Piping Underground:**  
**Tank Underground:**  
**Panam Related:** NULL  
**Panam Venue Nm:** NULL

**Site:** UNITED COUNTIES OF STORMONT, DUNDAS, GLENGARRY  
 LOT 3 CON 2 MARCH TWP ON CA ON

**Database:**  
 EXP

**Instance No:** 10840306  
**Status:** EXPIRED  
**Instance ID:**  
**Instance Type:**  
**Instance Creation Dt:** 1/10/1990  
**Instance Install Dt:** 1/10/1990  
**Item:**  
**Item Description:** FS Liquid Fuel Tank  
**Facility Type:** FS LIQUID FUEL TANK  
**Overfill Prot Type:** NULL  
**Creation Date:** 7/5/2009 1:21:34 AM  
**Expired Date:**  
**Manufacturer:** NULL  
**Source:** FS Liquid Fuel Tank  
**Description:** UNDERGROUND TANK  
**Serial No:** NULL  
**Ulc Standard:** NULL  
**Facility Location:** LOT 3 CON 2 MARCH TWP ON CA

**Model:** NULL  
**Quantity:** 1  
**Unit of Measure:** EA  
**Fuel Type2:** NULL  
**Fuel Type3:** NULL  
**Piping Steel:**  
**Piping Galvanized:**  
**Tank Single Wall St:**  
**Piping Underground:**  
**Tank Underground:**  
**Panam Related:** NULL  
**Panam Venue Nm:** NULL

**Site:** UNITED COUNTIES OF STORMONT, DUNDAS, GLENGARRY  
 LOT 3 CON 2 MARCH TWP ON CA ON

**Database:**  
 FST

**Instance No:** 10840324  
**Status:**  
**Cont Name:**  
**Instance Type:**  
**Item:** FS LIQUID FUEL TANK  
**Item Description:** FS Liquid Fuel Tank

**Manufacturer:**  
**Serial No:**  
**Ulc Standard:**  
**Quantity:**  
**Unit of Measure:**  
**Fuel Type:** Diesel

**Tank Type:** Liquid Fuel Single Wall UST  
**Install Date:** 1/10/1990  
**Install Year:** 1976  
**Years in Service:**  
**Model:** NULL  
**Description:**  
**Capacity:** 13640  
**Tank Material:** Steel  
**Corrosion Protect:**  
**Overfill Protect:**  
**Facility Type:** FS Liquid Fuel Tank  
**Parent Facility Type:**  
**Facility Location:**  
**Device Installed Location:** LOT 3 CON 2 MARCH TWP ON CA

**Fuel Type2:** NULL  
**Fuel Type3:** NULL  
**Piping Steel:**  
**Piping Galvanized:**  
**Tanks Single Wall St:**  
**Piping Underground:**  
**Num Underground:**  
**Panam Related:**  
**Panam Venue:**

**Fuel Storage Tank Details**

**Owner Account Name:** UNITED COUNTIES OF STORMONT, DUNDAS,GLENGARRY

---

**Site:** UNITED COUNTIES OF STORMONT, DUNDAS,GLENGARRY  
LOT 3 CON 2 MARCH TWP ON CA ON **Database:** FST

**Instance No:** 10840306  
**Status:**  
**Cont Name:**  
**Instance Type:**  
**Item:** FS LIQUID FUEL TANK  
**Item Description:** FS Liquid Fuel Tank  
**Tank Type:** Liquid Fuel Single Wall UST  
**Install Date:** 1/10/1990  
**Install Year:** 1976  
**Years in Service:**  
**Model:** NULL  
**Description:**  
**Capacity:** 18100  
**Tank Material:** Steel  
**Corrosion Protect:**  
**Overfill Protect:**  
**Facility Type:** FS Liquid Fuel Tank  
**Parent Facility Type:**  
**Facility Location:**  
**Device Installed Location:** LOT 3 CON 2 MARCH TWP ON CA

**Manufacturer:**  
**Serial No:**  
**Ulc Standard:**  
**Quantity:**  
**Unit of Measure:** Gasoline  
**Fuel Type:** NULL  
**Fuel Type2:** NULL  
**Fuel Type3:** NULL  
**Piping Steel:**  
**Piping Galvanized:**  
**Tanks Single Wall St:**  
**Piping Underground:**  
**Num Underground:**  
**Panam Related:**  
**Panam Venue:**

**Fuel Storage Tank Details**

**Owner Account Name:** UNITED COUNTIES OF STORMONT, DUNDAS,GLENGARRY

---

**Site:** PITTS ENGINEERING CONSTRUCTION  
BANISTER CONT. LTD. C/O BOX 8008 OTTAWA TERMINAL HURDMAN BRIDGE AT HWY. 417 OTTAWA-  
CARLETON ON K1G 3H6 **Database:** GEN

**Generator No:** ON0760802  
**Status:**  
**Approval Years:** 86,87,88,89,90  
**Contam. Facility:**  
**MHSW Facility:**  
**SIC Code:** 4121  
**SIC Description:** HIGHWAYS, STR., ETC.

**PO Box No:**  
**Country:**  
**Choice of Contact:**  
**Co Admin:**  
**Phone No Admin:**

**Detail(s)**

**Waste Class:** 252  
**Waste Class Desc:** WASTE OILS & LUBRICANTS



**Site:** KANATA HYDRO ELECTRIC COMMISSION  
KANATA M.S REANEY COURT, LOT 3 CONC 3 KANATA ON K2K 1X4

**Database:**  
GEN

**Generator No:** ON0646402  
**Status:**  
**Approval Years:** 92,93,97,98  
**Contam. Facility:**  
**MHSW Facility:**  
**SIC Code:** 4911  
**SIC Description:** ELECT. POWER SYS.  
**PO Box No:**  
**Country:**  
**Choice of Contact:**  
**Co Admin:**  
**Phone No Admin:**

**Detail(s)**

**Waste Class:** 251  
**Waste Class Desc:** OIL SKIMMINGS & SLUDGES

**Site:** High Road Maintenance  
Lot 3, Con. 2 Kanata City ON K2T0C2

**Database:**  
GEN

**Generator No:** ON5522769  
**Status:**  
**Approval Years:** 2015  
**Contam. Facility:** No  
**MHSW Facility:** No  
**SIC Code:** 488490  
**SIC Description:** OTHER SUPPORT ACTIVITIES FOR ROAD TRANSPORTATION  
**PO Box No:**  
**Country:** Canada  
**Choice of Contact:** CO\_OFFICIAL  
**Co Admin:** Alexis Fernetich  
**Phone No Admin:** 6135475591 Ext.3162

**Detail(s)**

**Waste Class:** 251  
**Waste Class Desc:** OIL SKIMMINGS & SLUDGES

**Waste Class:** 252  
**Waste Class Desc:** WASTE OILS & LUBRICANTS

**Site:** Clublink  
KANATA GOLF & COUNTRY CLUB P.O. BOX 91053 KANATA ON K2T 0A3

**Database:**  
GEN

**Generator No:** ON1135501  
**Status:** Registered  
**Approval Years:** As of Jan 2021  
**Contam. Facility:**  
**MHSW Facility:**  
**SIC Code:**  
**SIC Description:**  
**PO Box No:**  
**Country:** Canada  
**Choice of Contact:**  
**Co Admin:**  
**Phone No Admin:**

**Detail(s)**

**Waste Class:** 252 L  
**Waste Class Desc:** Waste crankcase oils and lubricants

**Waste Class:** 113 C  
**Waste Class Desc:** Acid solutions - containing other metals and non-metals

**Waste Class:** 221 I  
**Waste Class Desc:** Light fuels

**Site:** High Road Maintenance  
Lot 3, Con. 2 Kanata City ON K2T0C2

**Database:**  
GEN

**Generator No:** ON5522769  
**Status:**  
**Approval Years:** 2014  
**Contam. Facility:** No  
**MHSW Facility:** No  
**PO Box No:**  
**Country:** Canada  
**Choice of Contact:** CO\_OFFICIAL  
**Co Admin:** Alexis Fernetich  
**Phone No Admin:** 6135475591 Ext.3162

**SIC Code:** 488490  
**SIC Description:** OTHER SUPPORT ACTIVITIES FOR ROAD TRANSPORTATION

Detail(s)

**Waste Class:** 251  
**Waste Class Desc:** OIL SKIMMINGS & SLUDGES

**Waste Class:** 252  
**Waste Class Desc:** WASTE OILS & LUBRICANTS

---

**Site:** High Road Maintenance  
Lot 3, Con. 2 Kanata City ON K2T0C2

**Database:**  
GEN

**Generator No:** ON5522769  
**Status:**  
**Approval Years:** 2016  
**Contam. Facility:** No  
**MHSW Facility:** No  
**SIC Code:** 488490  
**SIC Description:** OTHER SUPPORT ACTIVITIES FOR ROAD TRANSPORTATION

**PO Box No:**  
**Country:** Canada  
**Choice of Contact:** CO\_OFFICIAL  
**Co Admin:** Alexis Fernetich  
**Phone No Admin:** 6135475591 Ext.3162

Detail(s)

**Waste Class:** 251  
**Waste Class Desc:** OIL SKIMMINGS & SLUDGES

**Waste Class:** 252  
**Waste Class Desc:** WASTE OILS & LUBRICANTS

---

**Site:** High Road Maintenance  
Lot 3, Con. 2 Kanata City ON

**Database:**  
GEN

**Generator No:** ON5522769  
**Status:**  
**Approval Years:** 2013  
**Contam. Facility:**  
**MHSW Facility:**  
**SIC Code:** 488490  
**SIC Description:** OTHER SUPPORT ACTIVITIES FOR ROAD TRANSPORTATION

**PO Box No:**  
**Country:**  
**Choice of Contact:**  
**Co Admin:**  
**Phone No Admin:**

Detail(s)

**Waste Class:** 252  
**Waste Class Desc:** WASTE OILS & LUBRICANTS

**Waste Class:** 251  
**Waste Class Desc:** OIL SKIMMINGS & SLUDGES

---

**Site:** High Road Maintenance  
Lot 3, Con. 2 Kanata City ON

**Database:**  
GEN

**Generator No:** ON5522769  
**Status:**  
**Approval Years:** 2012  
**Contam. Facility:**  
**MHSW Facility:**  
**SIC Code:** 488490  
**SIC Description:** Other Support Activities for Road Transportation

**PO Box No:**  
**Country:**  
**Choice of Contact:**  
**Co Admin:**  
**Phone No Admin:**

---

**Site:** GENSTAR DEVELOPMENT COMPANY  
KANATA LAKES LT 3, CONC. 3, KANATA C/O 1130 MORRISON DR. OTTAWA ON K2H 9N6

**Database:**  
GEN

**Generator No:** ON1135501  
**PO Box No:**

**Status:**  
**Approval Years:** 89  
**Contam. Facility:**  
**MHSW Facility:**  
**SIC Code:** 9651  
**SIC Description:** GOLF COURSES

**Country:**  
**Choice of Contact:**  
**Co Admin:**  
**Phone No Admin:**

Detail(s)

**Waste Class:** 213  
**Waste Class Desc:** PETROLEUM DISTILLATES

**Site:** **PITTS (OUT OF BUS) 31-354**  
**BANISTER CONT. LTD. C/O BOX 8008 OTTAWA TERMINAL HURDMAN BRIDGE AT HWY. 417 OTTAWA-CARLETON ON K1G 3H6**

**Database:**  
**GEN**

**Generator No:** ON0760802  
**Status:**  
**Approval Years:** 97,98  
**Contam. Facility:**  
**MHSW Facility:**  
**SIC Code:** 4121  
**SIC Description:** HIGHWAYS, STR., ETC.

**PO Box No:**  
**Country:**  
**Choice of Contact:**  
**Co Admin:**  
**Phone No Admin:**

Detail(s)

**Waste Class:** 252  
**Waste Class Desc:** WASTE OILS & LUBRICANTS

**Site:** **PITTS ENGINEERING CONSTRUCTION 31-354**  
**BANISTER CONT. LTD. C/O BOX 8008 OTTAWA TERMINAL HURDMAN BRIDGE AT HWY. 417 OTTAWA-CARLETON ON K1G 3H6**

**Database:**  
**GEN**

**Generator No:** ON0760802  
**Status:**  
**Approval Years:** 92,93,94,95,96  
**Contam. Facility:**  
**MHSW Facility:**  
**SIC Code:** 4121  
**SIC Description:** HIGHWAYS, STR., ETC.

**PO Box No:**  
**Country:**  
**Choice of Contact:**  
**Co Admin:**  
**Phone No Admin:**

Detail(s)

**Waste Class:** 252  
**Waste Class Desc:** WASTE OILS & LUBRICANTS

**Site:** **MAIN STREET ON**

**Database:**  
**NDFT**

**Property Id:** K6208  
**Base Name:** CFB OTTAWA  
**Status:** Tank no longer in service and removed  
**Status As Of:** May 25, 2001  
**Tank Class:** Bulk Storage (i.e. >45 000 litres)  
**Install Year:** 1960  
**Tank Type:** Aboveground Field-erected  
**Last Year Used:** 1999  
**Tank Contents:** Diesel  
**Capacity (L):** 30

**Site:** **MINISTRY OF TRANSPORTATION**  
**LOT 3 CON 2 MARCH TWP ON**

**Database:**  
**PRT**

**Location ID:** 8452  
**Type:** private  
**Expiry Date:**  
**Capacity (L):** 31740.00  
**Licence #:** 0001011712

---

**Site:** **Clublink Capital Corporation**  
**The water taking will occur on Lot 4, Concession III, and Lot 3, Concession II, Ottawa (formerly City of Kanata) Kanata ON**

**Database:**  
**PTTW**

**EBR Registry No:** IA01E1118  
**Ministry Ref No:** ER-13633  
**Notice Type:** Instrument Decision  
**Notice Stage:**  
**Notice Date:** February 05, 2002  
**Proposal Date:** July 31, 2001  
**Year:** 2001  
**Instrument Type:** (OWRA s. 34) - Permit to Take Water  
**Off Instrument Name:**  
**Posted By:**  
**Company Name:** Clublink Capital Corporation  
**Site Address:**  
**Location Other:**  
**Proponent Name:**  
**Proponent Address:** 15675 Dufferin Street, King City Ontario, L7B 1K5  
**Comment Period:**  
**URL:**

**Decision Posted:**  
**Exception Posted:**  
**Section:**  
**Act 1:**  
**Act 2:**  
**Site Location Map:**

**Site Location Details:**

The water taking will occur on Lot 4, Concession III, and Lot 3, Concession II, Ottawa (formerly City of Kanata) Kanata

---

**Site:** **Kanata Ottawa ON**

**Database:**  
**SPL**

**Ref No:** 8328-5YHRK6  
**Site No:**  
**Incident Dt:** 4/29/2004  
**Year:**  
**Incident Cause:** Pipe Or Hose Leak  
**Incident Event:**  
**Contaminant Code:** 13  
**Contaminant Name:** FURNACE OIL  
**Contaminant Limit 1:**  
**Contam Limit Freq 1:**  
**Contaminant UN No 1:**  
**Environment Impact:** Not Anticipated  
**Nature of Impact:** Other Impact(s)  
**Receiving Medium:** Land  
**Receiving Env:**  
**MOE Response:**  
**Dt MOE Arvl on Scn:**  
**MOE Reported Dt:** 4/29/2004  
**Dt Document Closed:**  
**Incident Reason:**  
**Site Name:** 1419 SHERRUBY WAY<UNOFFICIAL>  
**Site County/District:**  
**Site Geo Ref Meth:**  
**Incident Summary:** Spill of < 1 L furnace oil.  
**Contaminant Qty:** 1 L

**Discharger Report:**  
**Material Group:** Oil  
**Health/Env Conseq:**  
**Client Type:**  
**Sector Type:** Other Storage Facility  
**Agency Involved:**  
**Nearest Watercourse:**  
**Site Address:**  
**Site District Office:** Ottawa  
**Site Postal Code:**  
**Site Region:** Eastern  
**Site Municipality:** Ottawa  
**Site Lot:**  
**Site Conc:**  
**Northing:**  
**Easting:**  
**Site Geo Ref Accu:**  
**Site Map Datum:**  
**SAC Action Class:** M.C.B.S. - Fuel Safety  
**Source Type:**

---

**Site:** **City of Ottawa**  
**Highway 417 Ottawa ON**

**Database:**  
**SPL**

**Ref No:** 3043-7QMTYH  
**Site No:**  
**Incident Dt:**  
**Year:**  
**Incident Cause:** Pipe Or Hose Leak  
**Incident Event:**  
**Contaminant Code:**  
**Contaminant Name:** ENGINE OIL  
**Contaminant Limit 1:**  
**Contam Limit Freq 1:**  
**Contaminant UN No 1:**  
**Environment Impact:** Not Anticipated  
**Nature of Impact:** Other Impact(s)  
**Receiving Medium:**  
**Receiving Env:**  
**MOE Response:**  
**Dt MOE Arvl on Scn:**  
**MOE Reported Dt:** 3/30/2009  
**Dt Document Closed:**  
**Incident Reason:** Unknown - Reason not determined  
**Site Name:** EB Merge Lane Hwy 417 & Eagleson Road  
**Site County/District:**  
**Site Geo Ref Meth:**  
**Incident Summary:** OC Transpo: 10L engine oil to grnd on Hwy 417  
**Contaminant Qty:** 10 L

**Discharger Report:**  
**Material Group:**  
**Health/Env Conseq:**  
**Client Type:**  
**Sector Type:** Other  
**Agency Involved:**  
**Nearest Watercourse:**  
**Site Address:**  
**Site District Office:**  
**Site Postal Code:**  
**Site Region:**  
**Site Municipality:** Ottawa  
**Site Lot:**  
**Site Conc:**  
**Northing:** NA  
**Easting:** NA  
**Site Geo Ref Accu:**  
**Site Map Datum:**  
**SAC Action Class:** Primary Assessment of Incident  
**Source Type:**

**Site:** **Aecon Construction & Materials Limited**  
**Kanata Ottawa ON**

**Database:**  
**SPL**

**Ref No:** 1051-8P4RGA  
**Site No:**  
**Incident Dt:** 11/29/2011  
**Year:**  
**Incident Cause:**  
**Incident Event:**  
**Contaminant Code:** 15  
**Contaminant Name:** HYDRAULIC OIL  
**Contaminant Limit 1:**  
**Contam Limit Freq 1:**  
**Contaminant UN No 1:**  
**Environment Impact:** Not Anticipated  
**Nature of Impact:**  
**Receiving Medium:** Sewage - Municipal/Private and Commercial  
**Receiving Env:**  
**MOE Response:** No Field Response  
**Dt MOE Arvl on Scn:**  
**MOE Reported Dt:** 11/30/2011  
**Dt Document Closed:** 12/11/2011  
**Incident Reason:**  
**Site Name:** 17 Landall Road<UNOFFICIAL>  
**Site County/District:**  
**Site Geo Ref Meth:**  
**Incident Summary:** Aecon: 70-80 L of hydraulic fluid too grnd, clning  
**Contaminant Qty:** 80 L

**Discharger Report:**  
**Material Group:**  
**Health/Env Conseq:**  
**Client Type:**  
**Sector Type:**  
**Agency Involved:**  
**Nearest Watercourse:**  
**Site Address:** Kanata  
**Site District Office:**  
**Site Postal Code:**  
**Site Region:**  
**Site Municipality:** Ottawa  
**Site Lot:**  
**Site Conc:**  
**Northing:**  
**Easting:**  
**Site Geo Ref Accu:**  
**Site Map Datum:**  
**SAC Action Class:** Land Spills  
**Source Type:**

**Site:** **Her Majesty the Queen in Right of Canada as represented by the Minister of**  
**Transport Ottawa ON**

**Database:**  
**SPL**

**Ref No:** 5032-9ZXL8V  
**Site No:** NA  
**Incident Dt:** 8/30/2015  
**Year:**  
**Incident Cause:**  
**Incident Event:**  
**Contaminant Code:** 24

**Discharger Report:**  
**Material Group:**  
**Health/Env Conseq:**  
**Client Type:**  
**Sector Type:** Other  
**Agency Involved:**  
**Nearest Watercourse:**

**Contaminant Name:** PROPYLENE GLYCOL  
**Contaminant Limit 1:**  
**Contam Limit Freq 1:**  
**Contaminant UN No 1:**  
**Environment Impact:**  
**Nature of Impact:**  
**Receiving Medium:**  
**Receiving Env:**  
**MOE Response:** No  
**Dt MOE Arvl on Scn:**  
**MOE Reported Dt:** 9/1/2015  
**Dt Document Closed:** 9/22/2015  
**Incident Reason:** Maintenance  
**Site Name:** 20 Airbus Private<UNOFFICIAL>  
**Site County/District:**  
**Site Geo Ref Meth:**  
**Incident Summary:** est 600L propylene glycol to underground from pipe  
**Contaminant Qty:** 600 L

**Site Address:**  
**Site District Office:**  
**Site Postal Code:**  
**Site Region:**  
**Site Municipality:** Ottawa  
**Site Lot:**  
**Site Conc:**  
**Northing:**  
**Easting:**  
**Site Geo Ref Accu:**  
**Site Map Datum:**  
**SAC Action Class:** Land Spills  
**Source Type:**

**Site:** **Enbridge Gas Distribution Inc.**  
**Main St Ottawa ON**

**Database:**  
**SPL**

**Ref No:** 2717-A3VHU6  
**Site No:** NA  
**Incident Dt:** 10/30/2015  
**Year:**  
**Incident Cause:**  
**Incident Event:**  
**Contaminant Code:** 35  
**Contaminant Name:** NATURAL GAS (METHANE)  
**Contaminant Limit 1:**  
**Contam Limit Freq 1:**  
**Contaminant UN No 1:**  
**Environment Impact:**  
**Nature of Impact:**  
**Receiving Medium:**  
**Receiving Env:**  
**MOE Response:** No  
**Dt MOE Arvl on Scn:**  
**MOE Reported Dt:** 11/2/2015  
**Dt Document Closed:**  
**Incident Reason:** Operator/Human Error  
**Site Name:** 83 Main Street<UNOFFICIAL>  
**Site County/District:**  
**Site Geo Ref Meth:**  
**Incident Summary:** TSSA FSB: 1 in IP pl service dmagd, made safe  
**Contaminant Qty:** 1 other - see incident description

**Discharger Report:**  
**Material Group:**  
**Health/Env Conseq:**  
**Client Type:**  
**Sector Type:** Miscellaneous Industrial  
**Agency Involved:**  
**Nearest Watercourse:**  
**Site Address:** Main St  
**Site District Office:**  
**Site Postal Code:**  
**Site Region:**  
**Site Municipality:** Ottawa  
**Site Lot:**  
**Site Conc:**  
**Northing:**  
**Easting:**  
**Site Geo Ref Accu:**  
**Site Map Datum:**  
**SAC Action Class:** TSSA - Fuel Safety Branch - Hydrocarbon Fuel Release/Spill  
**Source Type:**

**Site:** **POWELL FUELS**  
**RIDEAU VALLEY MIDDLE SCHOOL, MAIN ST., KARS TANK TRUCK (CARGO) OTTAWA-CARLETON R.M. ON**

**Database:**  
**SPL**

**Ref No:** 44507  
**Site No:**  
**Incident Dt:** 12/11/1990  
**Year:**  
**Incident Cause:** PIPE/HOSE LEAK  
**Incident Event:**  
**Contaminant Code:**  
**Contaminant Name:**  
**Contaminant Limit 1:**  
**Contam Limit Freq 1:**  
**Contaminant UN No 1:**  
**Environment Impact:** NOT ANTICIPATED  
**Nature of Impact:**  
**Receiving Medium:** LAND

**Discharger Report:**  
**Material Group:**  
**Health/Env Conseq:**  
**Client Type:**  
**Sector Type:**  
**Agency Involved:**  
**Nearest Watercourse:**  
**Site Address:**  
**Site District Office:**  
**Site Postal Code:**  
**Site Region:**  
**Site Municipality:** 20000  
**Site Lot:**  
**Site Conc:**

**Receiving Env:**  
**MOE Response:**  
**Dt MOE Arvl on Scn:**  
**MOE Reported Dt:** 12/11/1990  
**Dt Document Closed:**  
**Incident Reason:** ERROR  
**Site Name:**  
**Site County/District:**  
**Site Geo Ref Meth:**  
**Incident Summary:** POWELL FUELS -100 L. FURNACE OIL TO ASPHALT, CLEANED UP.  
**Contaminant Qty:**

**Northing:**  
**Easting:**  
**Site Geo Ref Accu:**  
**Site Map Datum:**  
**SAC Action Class:**  
**Source Type:**

**Site:** **TRANSPORT TRUCK**  
**HWY 417, WEST OF KANATA NEAR ARNPRIOR MOTOR VEHICLE (OPERATING FLUID) KANATA CITY ON**

**Database:**  
**SPL**

**Ref No:** 168777  
**Site No:**  
**Incident Dt:** 6/11/1999  
**Year:**  
**Incident Cause:** OTHER TRANSPORTATION ACCIDENT  
**Incident Event:**  
**Contaminant Code:**  
**Contaminant Name:**  
**Contaminant Limit 1:**  
**Contam Limit Freq 1:**  
**Contaminant UN No 1:**  
**Environment Impact:** POSSIBLE  
**Nature of Impact:** Multi Media Pollution  
**Receiving Medium:** LAND / AIR  
**Receiving Env:**  
**MOE Response:**  
**Dt MOE Arvl on Scn:**  
**MOE Reported Dt:** 6/11/1999  
**Dt Document Closed:**  
**Incident Reason:** UNKNOWN  
**Site Name:**  
**Site County/District:**  
**Site Geo Ref Meth:**  
**Incident Summary:** TRANSPORT TRUCK- DIESEL SPILL AND FIRE INVOLVING KMNO4. MVA. FD, OPP.  
**Contaminant Qty:**

**Discharger Report:**  
**Material Group:**  
**Health/Env Conseq:**  
**Client Type:**  
**Sector Type:**  
**Agency Involved:**  
**Nearest Watercourse:**  
**Site Address:**  
**Site District Office:**  
**Site Postal Code:**  
**Site Region:**  
**Site Municipality:** 20103  
**Site Lot:**  
**Site Conc:**  
**Northing:**  
**Easting:** OPP, FD  
**Site Geo Ref Accu:**  
**Site Map Datum:**  
**SAC Action Class:**  
**Source Type:**

**Site:** **TRANSPORT TRUCK**  
**HWY. 417 MOTOR VEHICLE (OPERATING FLUID) OTTAWA ON**

**Database:**  
**SPL**

**Ref No:** 191523  
**Site No:**  
**Incident Dt:** 12/4/2000  
**Year:**  
**Incident Cause:** TRUCK/TRAILER OVERTURN  
**Incident Event:**  
**Contaminant Code:**  
**Contaminant Name:**  
**Contaminant Limit 1:**  
**Contam Limit Freq 1:**  
**Contaminant UN No 1:**  
**Environment Impact:** POSSIBLE  
**Nature of Impact:** Soil contamination  
**Receiving Medium:** LAND  
**Receiving Env:**  
**MOE Response:**  
**Dt MOE Arvl on Scn:**  
**MOE Reported Dt:** 12/4/2000  
**Dt Document Closed:**  
**Incident Reason:** OTHER  
**Site Name:**  
**Site County/District:**

**Discharger Report:**  
**Material Group:**  
**Health/Env Conseq:**  
**Client Type:**  
**Sector Type:**  
**Agency Involved:**  
**Nearest Watercourse:**  
**Site Address:**  
**Site District Office:**  
**Site Postal Code:**  
**Site Region:**  
**Site Municipality:** 20107  
**Site Lot:**  
**Site Conc:**  
**Northing:**  
**Easting:**  
**Site Geo Ref Accu:**  
**Site Map Datum:**  
**SAC Action Class:**  
**Source Type:**

Site Geo Ref Meth:  
Incident Summary:  
Contaminant Qty:

RSR ENVIRONMENTAL:SPILL OF 50-100 L DIESEL DUE TO ROLLOVER. CONTAINED.

**Site:** Hydro Ottawa Limited  
Kanata Ottawa ON

**Database:**  
SPL

<b>Ref No:</b>	6222-5ZU8UL	<b>Discharger Report:</b>	
<b>Site No:</b>		<b>Material Group:</b>	Oil
<b>Incident Dt:</b>	6/10/2004	<b>Health/Env Conseq:</b>	
<b>Year:</b>		<b>Client Type:</b>	
<b>Incident Cause:</b>	Cooling System Leak	<b>Sector Type:</b>	Transformer
<b>Incident Event:</b>		<b>Agency Involved:</b>	
<b>Contaminant Code:</b>	15	<b>Nearest Watercourse:</b>	
<b>Contaminant Name:</b>	TRANSFORMER OIL (N.O.S.)	<b>Site Address:</b>	
<b>Contaminant Limit 1:</b>		<b>Site District Office:</b>	Ottawa
<b>Contam Limit Freq 1:</b>		<b>Site Postal Code:</b>	
<b>Contaminant UN No 1:</b>		<b>Site Region:</b>	Eastern
<b>Environment Impact:</b>	Possible	<b>Site Municipality:</b>	Ottawa
<b>Nature of Impact:</b>	Soil Contamination	<b>Site Lot:</b>	
<b>Receiving Medium:</b>	Land	<b>Site Conc:</b>	
<b>Receiving Env:</b>		<b>Nothing:</b>	
<b>MOE Response:</b>		<b>Easting:</b>	
<b>Dt MOE Arvl on Scn:</b>		<b>Site Geo Ref Accu:</b>	
<b>MOE Reported Dt:</b>	6/11/2004	<b>Site Map Datum:</b>	
<b>Dt Document Closed:</b>		<b>SAC Action Class:</b>	Spills
<b>Incident Reason:</b>	Unknown - Reason not determined	<b>Source Type:</b>	
<b>Site Name:</b>	22 SELWYN RD & RUTHERFORD RD.<UNOFFICIAL>		
<b>Site County/District:</b>			
<b>Site Geo Ref Meth:</b>			
<b>Incident Summary:</b>	Hydro One - 212 L transformer oil to ground.		
<b>Contaminant Qty:</b>			

**Site:** lot 3 ON

**Database:**  
WWIS

<b>Well ID:</b>	1531281	<b>Data Entry Status:</b>	
<b>Construction Date:</b>		<b>Data Src:</b>	1
<b>Primary Water Use:</b>	Municipal	<b>Date Received:</b>	8/18/2000
<b>Sec. Water Use:</b>		<b>Selected Flag:</b>	Yes
<b>Final Well Status:</b>	Water Supply	<b>Abandonment Rec:</b>	
<b>Water Type:</b>		<b>Contractor:</b>	1119
<b>Casing Material:</b>		<b>Form Version:</b>	1
<b>Audit No:</b>	221690	<b>Owner:</b>	
<b>Tag:</b>		<b>Street Name:</b>	
<b>Construction Method:</b>		<b>County:</b>	OTTAWA
<b>Elevation (m):</b>		<b>Municipality:</b>	MARCH TOWNSHIP
<b>Elevation Reliability:</b>		<b>Site Info:</b>	
<b>Depth to Bedrock:</b>		<b>Lot:</b>	003
<b>Well Depth:</b>		<b>Concession:</b>	
<b>Overburden/Bedrock:</b>		<b>Concession Name:</b>	CON
<b>Pump Rate:</b>		<b>Easting NAD83:</b>	
<b>Static Water Level:</b>		<b>Nothing NAD83:</b>	
<b>Flowing (Y/N):</b>		<b>Zone:</b>	
<b>Flow Rate:</b>		<b>UTM Reliability:</b>	
<b>Clear/Cloudy:</b>			

**Bore Hole Information**

<b>Bore Hole ID:</b>	10052815	<b>Elevation:</b>	
<b>DP2BR:</b>	0	<b>Elevrc:</b>	
<b>Spatial Status:</b>		<b>Zone:</b>	18
<b>Code OB:</b>	r	<b>East83:</b>	
<b>Code OB Desc:</b>	Bedrock	<b>North83:</b>	
<b>Open Hole:</b>		<b>Org CS:</b>	



Cluster Kind:  
Date Completed: 6/30/2000  
Remarks:  
Elevrc Desc:  
Location Source Date:  
Improvement Location Source:  
Improvement Location Method:  
Source Revision Comment:  
Supplier Comment:

UTMRC: 9  
UTMRC Desc: unknown UTM  
Location Method: na

Overburden and Bedrock  
Materials Interval

Formation ID: 931078062  
Layer: 1  
Color: 2  
General Color: GREY  
Mat1: 15  
Most Common Material: LIMESTONE  
Mat2:  
Mat2 Desc:  
Mat3:  
Mat3 Desc:  
Formation Top Depth: 0  
Formation End Depth: 121  
Formation End Depth UOM: ft

Overburden and Bedrock  
Materials Interval

Formation ID: 931078065  
Layer: 4  
Color: 1  
General Color: WHITE  
Mat1: 46  
Most Common Material: QUARTZ  
Mat2:  
Mat2 Desc:  
Mat3:  
Mat3 Desc:  
Formation Top Depth: 436  
Formation End Depth: 597  
Formation End Depth UOM: ft

Overburden and Bedrock  
Materials Interval

Formation ID: 931078064  
Layer: 3  
Color: 1  
General Color: WHITE  
Mat1: 46  
Most Common Material: QUARTZ  
Mat2:  
Mat2 Desc:  
Mat3:  
Mat3 Desc:  
Formation Top Depth: 224  
Formation End Depth: 436  
Formation End Depth UOM: ft

Overburden and Bedrock  
Materials Interval

Formation ID: 931078063

**Layer:** 2  
**Color:** 2  
**General Color:** GREY  
**Mat1:** 18  
**Most Common Material:** SANDSTONE  
**Mat2:**  
**Mat2 Desc:**  
**Mat3:**  
**Mat3 Desc:**  
**Formation Top Depth:** 121  
**Formation End Depth:** 224  
**Formation End Depth UOM:** ft

**Overburden and Bedrock  
Materials Interval**

**Formation ID:** 931078066  
**Layer:** 5  
**Color:** 8  
**General Color:** BLACK  
**Mat1:** 21  
**Most Common Material:** GRANITE  
**Mat2:**  
**Mat2 Desc:**  
**Mat3:**  
**Mat3 Desc:**  
**Formation Top Depth:** 597  
**Formation End Depth:** 600  
**Formation End Depth UOM:** ft

**Annular Space/Abandonment  
Sealing Record**

**Plug ID:** 933116452  
**Layer:** 1  
**Plug From:** 2  
**Plug To:** 180  
**Plug Depth UOM:** ft

**Method of Construction & Well  
Use**

**Method Construction ID:** 961531281  
**Method Construction Code:** 5  
**Method Construction:** Air Percussion  
**Other Method Construction:**

**Pipe Information**

**Pipe ID:** 10601385  
**Casing No:** 1  
**Comment:**  
**Alt Name:**

**Construction Record - Casing**

**Casing ID:** 930092362  
**Layer:** 1  
**Material:** 4  
**Open Hole or Material:** OPEN HOLE  
**Depth From:**  
**Depth To:**  
**Casing Diameter:** 8  
**Casing Diameter UOM:** inch  
**Casing Depth UOM:** ft

**Construction Record - Casing**

**Casing ID:** 930092363  
**Layer:** 2  
**Material:** 1  
**Open Hole or Material:** STEEL  
**Depth From:**  
**Depth To:**  
**Casing Diameter:** 6  
**Casing Diameter UOM:** inch  
**Casing Depth UOM:** ft

**Construction Record - Casing**

**Casing ID:** 930092364  
**Layer:** 3  
**Material:** 4  
**Open Hole or Material:** OPEN HOLE  
**Depth From:**  
**Depth To:**  
**Casing Diameter:** 6  
**Casing Diameter UOM:** inch  
**Casing Depth UOM:** ft

**Results of Well Yield Testing**

**Pump Test ID:** 991531281  
**Pump Set At:**  
**Static Level:** 2  
**Final Level After Pumping:** 61  
**Recommended Pump Depth:** 200  
**Pumping Rate:** 210  
**Flowing Rate:**  
**Recommended Pump Rate:** 210  
**Levels UOM:** ft  
**Rate UOM:** GPM  
**Water State After Test Code:** 1  
**Water State After Test:** CLEAR  
**Pumping Test Method:** 1  
**Pumping Duration HR:** 12  
**Pumping Duration MIN:**  
**Flowing:** No

**Draw Down & Recovery**

**Pump Test Detail ID:** 934913923  
**Test Type:** Draw Down  
**Test Duration:** 60  
**Test Level:** 61  
**Test Level UOM:** ft

**Draw Down & Recovery**

**Pump Test Detail ID:** 934113453  
**Test Type:** Draw Down  
**Test Duration:** 15  
**Test Level:** 56  
**Test Level UOM:** ft

**Draw Down & Recovery**

**Pump Test Detail ID:** 934395957  
**Test Type:** Draw Down

Test Duration: 30  
Test Level: 61  
Test Level UOM: ft

**Draw Down & Recovery**

Pump Test Detail ID: 934657031  
Test Type: Draw Down  
Test Duration: 45  
Test Level: 61  
Test Level UOM: ft

**Water Details**

Water ID: 933491675  
Layer: 1  
Kind Code: 5  
Kind: Not stated  
Water Found Depth: 225  
Water Found Depth UOM: ft

**Water Details**

Water ID: 933491676  
Layer: 2  
Kind Code: 5  
Kind: Not stated  
Water Found Depth: 597  
Water Found Depth UOM: ft

**Site:** lot 4 ON

**Database:**  
WWIS

Well ID: 1526069  
Construction Date:  
Primary Water Use: Domestic  
Sec. Water Use:  
Final Well Status: Water Supply  
Water Type:  
Casing Material:  
Audit No: 100586  
Tag:  
Construction Method:  
Elevation (m):  
Elevation Reliability:  
Depth to Bedrock:  
Well Depth:  
Overburden/Bedrock:  
Pump Rate:  
Static Water Level:  
Flowing (Y/N):  
Flow Rate:  
Clear/Cloudy:

Data Entry Status:  
Data Src: 1  
Date Received: 2/4/1992  
Selected Flag: Yes  
Abandonment Rec:  
Contractor: 3701  
Form Version: 1  
Owner:  
Street Name:  
County: OTTAWA  
Municipality: MARCH TOWNSHIP  
Site Info:  
Lot: 004  
Concession:  
Concession Name:  
Easting NAD83:  
Northing NAD83:  
Zone:  
UTM Reliability:

**Bore Hole Information**

Bore Hole ID: 10047804  
DP2BR: 4  
Spatial Status:  
Code OB: r  
Code OB Desc: Bedrock  
Open Hole:  
Cluster Kind:  
Date Completed: 7/29/1991  
Remarks:

Elevation:  
Elevrc:  
Zone: 18  
East83:  
North83:  
Org CS:  
UTMRC: 9  
UTMRC Desc: unknown UTM  
Location Method: na

**Elevrc Desc:**  
**Location Source Date:**  
**Improvement Location Source:**  
**Improvement Location Method:**  
**Source Revision Comment:**  
**Supplier Comment:**

**Overburden and Bedrock**  
**Materials Interval**

**Formation ID:** 931063132  
**Layer:** 1  
**Color:** 6  
**General Color:** BROWN  
**Mat1:** 02  
**Most Common Material:** TOPSOIL  
**Mat2:** 28  
**Mat2 Desc:** SAND  
**Mat3:**  
**Mat3 Desc:**  
**Formation Top Depth:** 0  
**Formation End Depth:** 4  
**Formation End Depth UOM:** ft

**Overburden and Bedrock**  
**Materials Interval**

**Formation ID:** 931063133  
**Layer:** 2  
**Color:** 1  
**General Color:** WHITE  
**Mat1:** 18  
**Most Common Material:** SANDSTONE  
**Mat2:** 74  
**Mat2 Desc:** LAYERED  
**Mat3:**  
**Mat3 Desc:**  
**Formation Top Depth:** 4  
**Formation End Depth:** 78  
**Formation End Depth UOM:** ft

**Annular Space/Abandonment**  
**Sealing Record**

**Plug ID:** 933111515  
**Layer:** 1  
**Plug From:** 5  
**Plug To:** 20  
**Plug Depth UOM:** ft

**Method of Construction & Well**  
**Use**

**Method Construction ID:** 961526069  
**Method Construction Code:** 4  
**Method Construction:** Rotary (Air)  
**Other Method Construction:**

**Pipe Information**

**Pipe ID:** 10596374  
**Casing No:** 1  
**Comment:**  
**Alt Name:**

**Construction Record - Casing**

**Casing ID:** 930083684  
**Layer:** 1  
**Material:** 1  
**Open Hole or Material:** STEEL  
**Depth From:**  
**Depth To:** 20  
**Casing Diameter:** 6  
**Casing Diameter UOM:** inch  
**Casing Depth UOM:** ft

**Results of Well Yield Testing**

**Pump Test ID:** 991526069  
**Pump Set At:**  
**Static Level:** 8  
**Final Level After Pumping:** 50  
**Recommended Pump Depth:** 60  
**Pumping Rate:** 12  
**Flowing Rate:**  
**Recommended Pump Rate:** 12  
**Levels UOM:** ft  
**Rate UOM:** GPM  
**Water State After Test Code:** 1  
**Water State After Test:** CLEAR  
**Pumping Test Method:**  
**Pumping Duration HR:** 1  
**Pumping Duration MIN:** 0  
**Flowing:** No

**Draw Down & Recovery**

**Pump Test Detail ID:** 934908023  
**Test Type:**  
**Test Duration:** 60  
**Test Level:** 50  
**Test Level UOM:** ft

**Draw Down & Recovery**

**Pump Test Detail ID:** 934650825  
**Test Type:**  
**Test Duration:** 45  
**Test Level:** 48  
**Test Level UOM:** ft

**Draw Down & Recovery**

**Pump Test Detail ID:** 934106248  
**Test Type:**  
**Test Duration:** 15  
**Test Level:** 21  
**Test Level UOM:** ft

**Draw Down & Recovery**

**Pump Test Detail ID:** 934389882  
**Test Type:**  
**Test Duration:** 30  
**Test Level:** 30  
**Test Level UOM:** ft

Water Details

**Water ID:** 933485256  
**Layer:** 3  
**Kind Code:** 1  
**Kind:** FRESH  
**Water Found Depth:** 78  
**Water Found Depth UOM:** ft

Water Details

**Water ID:** 933485254  
**Layer:** 1  
**Kind Code:** 1  
**Kind:** FRESH  
**Water Found Depth:** 40  
**Water Found Depth UOM:** ft

Water Details

**Water ID:** 933485255  
**Layer:** 2  
**Kind Code:** 1  
**Kind:** FRESH  
**Water Found Depth:** 68  
**Water Found Depth UOM:** ft

Site:  
lot 3 ON

**Database:**  
WWIS

**Well ID:** 1526862  
**Construction Date:**  
**Primary Water Use:** Domestic  
**Sec. Water Use:**  
**Final Well Status:** Water Supply  
**Water Type:**  
**Casing Material:**  
**Audit No:** NA  
**Tag:**  
**Construction Method:**  
**Elevation (m):**  
**Elevation Reliability:**  
**Depth to Bedrock:**  
**Well Depth:**  
**Overburden/Bedrock:**  
**Pump Rate:**  
**Static Water Level:**  
**Flowing (Y/N):**  
**Flow Rate:**  
**Clear/Cloudy:**

**Data Entry Status:**  
**Data Src:** 1  
**Date Received:** 10/20/1992  
**Selected Flag:** Yes  
**Abandonment Rec:**  
**Contractor:** 3323  
**Form Version:** 1  
**Owner:**  
**Street Name:**  
**County:** OTTAWA  
**Municipality:** MARCH TOWNSHIP  
**Site Info:**  
**Lot:** 003  
**Concession:**  
**Concession Name:**  
**Easting NAD83:**  
**Northing NAD83:**  
**Zone:**  
**UTM Reliability:**

Bore Hole Information

**Bore Hole ID:** 10048550  
**DP2BR:** 7  
**Spatial Status:**  
**Code OB:** r  
**Code OB Desc:** Bedrock  
**Open Hole:**  
**Cluster Kind:**  
**Date Completed:** 11/27/1986  
**Remarks:**  
**Elevrc Desc:**  
**Location Source Date:**  
**Improvement Location Source:**  
**Improvement Location Method:**

**Elevation:**  
**Elevrc:**  
**Zone:** 18  
**East83:**  
**North83:**  
**Org CS:**  
**UTMRC:** 9  
**UTMRC Desc:** unknown UTM  
**Location Method:** na

Source Revision Comment:  
Supplier Comment:

**Overburden and Bedrock  
Materials Interval**

Formation ID: 931065378  
Layer: 1  
Color: 6  
General Color: BROWN  
Mat1: 02  
Most Common Material: TOPSOIL  
Mat2: 81  
Mat2 Desc: SANDY  
Mat3: 02  
Mat3 Desc: TOPSOIL  
Formation Top Depth: 0  
Formation End Depth: 7  
Formation End Depth UOM: ft

**Overburden and Bedrock  
Materials Interval**

Formation ID: 931065379  
Layer: 2  
Color: 2  
General Color: GREY  
Mat1: 21  
Most Common Material: GRANITE  
Mat2: 73  
Mat2 Desc: HARD  
Mat3:  
Mat3 Desc:  
Formation Top Depth: 7  
Formation End Depth: 155  
Formation End Depth UOM: ft

**Overburden and Bedrock  
Materials Interval**

Formation ID: 931065380  
Layer: 3  
Color: 7  
General Color: RED  
Mat1: 21  
Most Common Material: GRANITE  
Mat2: 73  
Mat2 Desc: HARD  
Mat3:  
Mat3 Desc:  
Formation Top Depth: 155  
Formation End Depth: 165  
Formation End Depth UOM: ft

**Annular Space/Abandonment  
Sealing Record**

Plug ID: 933112006  
Layer: 1  
Plug From: 0  
Plug To: 18  
Plug Depth UOM: ft

**Method of Construction & Well  
Use**



**Method Construction ID:** 961526862  
**Method Construction Code:** 5  
**Method Construction:** Air Percussion  
**Other Method Construction:**

**Pipe Information**

**Pipe ID:** 10597120  
**Casing No:** 1  
**Comment:**  
**Alt Name:**

**Construction Record - Casing**

**Casing ID:** 930085002  
**Layer:** 1  
**Material:** 1  
**Open Hole or Material:** STEEL  
**Depth From:**  
**Depth To:** 22  
**Casing Diameter:** 6  
**Casing Diameter UOM:** inch  
**Casing Depth UOM:** ft

**Results of Well Yield Testing**

**Pump Test ID:** 991526862  
**Pump Set At:**  
**Static Level:** 5  
**Final Level After Pumping:** 160  
**Recommended Pump Depth:** 80  
**Pumping Rate:** 40  
**Flowing Rate:**  
**Recommended Pump Rate:** 25  
**Levels UOM:** ft  
**Rate UOM:** GPM  
**Water State After Test Code:** 1  
**Water State After Test:** CLEAR  
**Pumping Test Method:** 1  
**Pumping Duration HR:**  
**Pumping Duration MIN:**  
**Flowing:** No

**Draw Down & Recovery**

**Pump Test Detail ID:** 934392660  
**Test Type:**  
**Test Duration:** 30  
**Test Level:** 8  
**Test Level UOM:** ft

**Draw Down & Recovery**

**Pump Test Detail ID:** 934109026  
**Test Type:**  
**Test Duration:** 15  
**Test Level:** 10  
**Test Level UOM:** ft

**Draw Down & Recovery**

**Pump Test Detail ID:** 934653173  
**Test Type:**

Test Duration: 45  
Test Level: 5  
Test Level UOM: ft

**Draw Down & Recovery**

Pump Test Detail ID: 934910783  
Test Type:  
Test Duration: 60  
Test Level: 5  
Test Level UOM: ft

**Water Details**

Water ID: 933486312  
Layer: 1  
Kind Code: 1  
Kind: FRESH  
Water Found Depth: 160  
Water Found Depth UOM: ft

**Site:**  
lot 4 ON

**Database:**  
WWIS

Well ID: 1526957  
Construction Date:  
Primary Water Use: Domestic  
Sec. Water Use:  
Final Well Status: Water Supply  
Water Type:  
Casing Material:  
Audit No: 53300  
Tag:  
Construction Method:  
Elevation (m):  
Elevation Reliability:  
Depth to Bedrock:  
Well Depth:  
Overburden/Bedrock:  
Pump Rate:  
Static Water Level:  
Flowing (Y/N):  
Flow Rate:  
Clear/Cloudy:

Data Entry Status:  
Data Src: 1  
Date Received: 2/8/1993  
Selected Flag: Yes  
Abandonment Rec:  
Contractor: 3323  
Form Version: 1  
Owner:  
Street Name:  
County: OTTAWA  
Municipality: MARCH TOWNSHIP  
Site Info:  
Lot: 004  
Concession:  
Concession Name:  
Easting NAD83:  
Northing NAD83:  
Zone:  
UTM Reliability:

**Bore Hole Information**

Bore Hole ID: 10048644  
DP2BR: 5  
Spatial Status:  
Code OB: r  
Code OB Desc: Bedrock  
Open Hole:  
Cluster Kind:  
Date Completed: 6/12/1992  
Remarks:  
Elevrc Desc:  
Location Source Date:  
Improvement Location Source:  
Improvement Location Method:  
Source Revision Comment:  
Supplier Comment:

Elevation:  
Elevrc:  
Zone: 18  
East83:  
North83:  
Org CS:  
UTMRC: 9  
UTMRC Desc: unknown UTM  
Location Method: na

**Overburden and Bedrock  
Materials Interval**

**Formation ID:** 931065645  
**Layer:** 2  
**Color:** 2  
**General Color:** GREY  
**Mat1:** 21  
**Most Common Material:** GRANITE  
**Mat2:**  
**Mat2 Desc:**  
**Mat3:**  
**Mat3 Desc:**  
**Formation Top Depth:** 5  
**Formation End Depth:** 105  
**Formation End Depth UOM:** ft

**Overburden and Bedrock  
Materials Interval**

**Formation ID:** 931065644  
**Layer:** 1  
**Color:** 6  
**General Color:** BROWN  
**Mat1:** 28  
**Most Common Material:** SAND  
**Mat2:**  
**Mat2 Desc:**  
**Mat3:**  
**Mat3 Desc:**  
**Formation Top Depth:** 0  
**Formation End Depth:** 5  
**Formation End Depth UOM:** ft

**Annular Space/Abandonment  
Sealing Record**

**Plug ID:** 933112092  
**Layer:** 1  
**Plug From:** 5  
**Plug To:** 22  
**Plug Depth UOM:** ft

**Method of Construction & Well  
Use**

**Method Construction ID:** 961526957  
**Method Construction Code:** 5  
**Method Construction:** Air Percussion  
**Other Method Construction:**

**Pipe Information**

**Pipe ID:** 10597214  
**Casing No:** 1  
**Comment:**  
**Alt Name:**

**Construction Record - Casing**

**Casing ID:** 930085111  
**Layer:** 1  
**Material:** 1  
**Open Hole or Material:** STEEL  
**Depth From:**  
**Depth To:** 22  
**Casing Diameter:** 6

Casing Diameter UOM: inch  
Casing Depth UOM: ft

**Results of Well Yield Testing**

Pump Test ID: 991526957  
Pump Set At:  
Static Level: 12  
Final Level After Pumping: 100  
Recommended Pump Depth: 40  
Pumping Rate: 30  
Flowing Rate:  
Recommended Pump Rate: 30  
Levels UOM: ft  
Rate UOM: GPM  
Water State After Test Code: 1  
Water State After Test: CLEAR  
Pumping Test Method: 1  
Pumping Duration HR: 1  
Pumping Duration MIN:  
Flowing: No

**Draw Down & Recovery**

Pump Test Detail ID: 934109533  
Test Type: Recovery  
Test Duration: 15  
Test Level: 19  
Test Level UOM: ft

**Draw Down & Recovery**

Pump Test Detail ID: 934653678  
Test Type: Recovery  
Test Duration: 45  
Test Level: 12  
Test Level UOM: ft

**Draw Down & Recovery**

Pump Test Detail ID: 934910870  
Test Type: Recovery  
Test Duration: 60  
Test Level: 12  
Test Level UOM: ft

**Draw Down & Recovery**

Pump Test Detail ID: 934393168  
Test Type: Recovery  
Test Duration: 30  
Test Level: 13  
Test Level UOM: ft

**Water Details**

Water ID: 933486426  
Layer: 1  
Kind Code: 1  
Kind: FRESH  
Water Found Depth: 100  
Water Found Depth UOM: ft

**Site:**  
lot 4 ON

**Database:**  
WWIS

**Well ID:** 1524144  
**Construction Date:**  
**Primary Water Use:** Domestic  
**Sec. Water Use:**  
**Final Well Status:** Water Supply  
**Water Type:**  
**Casing Material:**  
**Audit No:** 56259  
**Tag:**  
**Construction Method:**  
**Elevation (m):**  
**Elevation Reliability:**  
**Depth to Bedrock:**  
**Well Depth:**  
**Overburden/Bedrock:**  
**Pump Rate:**  
**Static Water Level:**  
**Flowing (Y/N):**  
**Flow Rate:**  
**Clear/Cloudy:**

**Data Entry Status:**  
**Data Src:** 1  
**Date Received:** 1/26/1990  
**Selected Flag:** Yes  
**Abandonment Rec:**  
**Contractor:** 3644  
**Form Version:** 1  
**Owner:**  
**Street Name:**  
**County:** OTTAWA  
**Municipality:** MARCH TOWNSHIP  
**Site Info:**  
**Lot:** 004  
**Concession:**  
**Concession Name:**  
**Easting NAD83:**  
**Northing NAD83:**  
**Zone:**  
**UTM Reliability:**

**Bore Hole Information**

**Bore Hole ID:** 10045916  
**DP2BR:** 5  
**Spatial Status:**  
**Code OB:** r  
**Code OB Desc:** Bedrock  
**Open Hole:**  
**Cluster Kind:**  
**Date Completed:** 8/14/1989  
**Remarks:**  
**Elevrc Desc:**  
**Location Source Date:**  
**Improvement Location Source:**  
**Improvement Location Method:**  
**Source Revision Comment:**  
**Supplier Comment:**

**Elevation:**  
**Elevrc:**  
**Zone:** 18  
**East83:**  
**North83:**  
**Org CS:**  
**UTMRC:** 9  
**UTMRC Desc:** unknown UTM  
**Location Method:** na

**Overburden and Bedrock**  
**Materials Interval**

**Formation ID:** 931056983  
**Layer:** 1  
**Color:** 2  
**General Color:** GREY  
**Mat1:** 05  
**Most Common Material:** CLAY  
**Mat2:** 12  
**Mat2 Desc:** STONES  
**Mat3:** 11  
**Mat3 Desc:** GRAVEL  
**Formation Top Depth:** 0  
**Formation End Depth:** 5  
**Formation End Depth UOM:** ft

**Overburden and Bedrock**  
**Materials Interval**

**Formation ID:** 931056984  
**Layer:** 2  
**Color:** 2  
**General Color:** GREY

**Mat1:** 18  
**Most Common Material:** SANDSTONE  
**Mat2:**  
**Mat2 Desc:**  
**Mat3:**  
**Mat3 Desc:**  
**Formation Top Depth:** 5  
**Formation End Depth:** 75  
**Formation End Depth UOM:** ft

**Method of Construction & Well Use**

**Method Construction ID:** 961524144  
**Method Construction Code:** 5  
**Method Construction:** Air Percussion  
**Other Method Construction:**

**Pipe Information**

**Pipe ID:** 10594486  
**Casing No:** 1  
**Comment:**  
**Alt Name:**

**Construction Record - Casing**

**Casing ID:** 930080386  
**Layer:** 2  
**Material:** 4  
**Open Hole or Material:** OPEN HOLE  
**Depth From:**  
**Depth To:** 75  
**Casing Diameter:** 6  
**Casing Diameter UOM:** inch  
**Casing Depth UOM:** ft

**Construction Record - Casing**

**Casing ID:** 930080385  
**Layer:** 1  
**Material:** 1  
**Open Hole or Material:** STEEL  
**Depth From:**  
**Depth To:** 22  
**Casing Diameter:** 6  
**Casing Diameter UOM:** inch  
**Casing Depth UOM:** ft

**Results of Well Yield Testing**

**Pump Test ID:** 991524144  
**Pump Set At:**  
**Static Level:** 8  
**Final Level After Pumping:** 40  
**Recommended Pump Depth:** 40  
**Pumping Rate:** 30  
**Flowing Rate:**  
**Recommended Pump Rate:** 10  
**Levels UOM:** ft  
**Rate UOM:** GPM  
**Water State After Test Code:** 2  
**Water State After Test:** CLOUDY  
**Pumping Test Method:** 1  
**Pumping Duration HR:** 1

**Pumping Duration MIN:** 0  
**Flowing:** No

**Draw Down & Recovery**

**Pump Test Detail ID:** 934107725  
**Test Type:**  
**Test Duration:** 15  
**Test Level:** 40  
**Test Level UOM:** ft

**Draw Down & Recovery**

**Pump Test Detail ID:** 934391954  
**Test Type:**  
**Test Duration:** 30  
**Test Level:** 40  
**Test Level UOM:** ft

**Draw Down & Recovery**

**Pump Test Detail ID:** 934910124  
**Test Type:**  
**Test Duration:** 60  
**Test Level:** 40  
**Test Level UOM:** ft

**Draw Down & Recovery**

**Pump Test Detail ID:** 934652924  
**Test Type:**  
**Test Duration:** 45  
**Test Level:** 40  
**Test Level UOM:** ft

**Water Details**

**Water ID:** 933482691  
**Layer:** 1  
**Kind Code:** 1  
**Kind:** FRESH  
**Water Found Depth:** 55  
**Water Found Depth UOM:** ft

**Water Details**

**Water ID:** 933482692  
**Layer:** 2  
**Kind Code:** 1  
**Kind:** FRESH  
**Water Found Depth:** 70  
**Water Found Depth UOM:** ft

**Site:** lot 3 ON

**Database:**  
WWIS

**Well ID:** 1531360  
**Construction Date:**  
**Primary Water Use:** Domestic  
**Sec. Water Use:**  
**Final Well Status:** Water Supply  
**Water Type:**  
**Casing Material:**

**Data Entry Status:**  
**Data Src:** 1  
**Date Received:** 9/15/2000  
**Selected Flag:** Yes  
**Abandonment Rec:**  
**Contractor:** 1119  
**Form Version:** 1

**Audit No:** 221695  
**Tag:**  
**Construction Method:**  
**Elevation (m):**  
**Elevation Reliability:**  
**Depth to Bedrock:**  
**Well Depth:**  
**Overburden/Bedrock:**  
**Pump Rate:**  
**Static Water Level:**  
**Flowing (Y/N):**  
**Flow Rate:**  
**Clear/Cloudy:**

**Owner:**  
**Street Name:**  
**County:** OTTAWA  
**Municipality:** MARCH TOWNSHIP  
**Site Info:**  
**Lot:** 003  
**Concession:**  
**Concession Name:** CON  
**Easting NAD83:**  
**Northing NAD83:**  
**Zone:**  
**UTM Reliability:**

**Bore Hole Information**

**Bore Hole ID:** 10052894  
**DP2BR:** 0  
**Spatial Status:**  
**Code OB:** r  
**Code OB Desc:** Bedrock  
**Open Hole:**  
**Cluster Kind:**  
**Date Completed:** 7/27/2000  
**Remarks:**  
**Elevrc Desc:**  
**Location Source Date:**  
**Improvement Location Source:**  
**Improvement Location Method:**  
**Source Revision Comment:**  
**Supplier Comment:**

**Elevation:**  
**Elevrc:**  
**Zone:** 18  
**East83:**  
**North83:**  
**Org CS:**  
**UTMRC:** 9  
**UTMRC Desc:** unknown UTM  
**Location Method:** na

**Overburden and Bedrock**

**Materials Interval**

**Formation ID:** 931078271  
**Layer:** 1  
**Color:** 2  
**General Color:** GREY  
**Mat1:** 15  
**Most Common Material:** LIMESTONE  
**Mat2:**  
**Mat2 Desc:**  
**Mat3:**  
**Mat3 Desc:**  
**Formation Top Depth:** 0  
**Formation End Depth:** 141  
**Formation End Depth UOM:** ft

**Overburden and Bedrock**

**Materials Interval**

**Formation ID:** 931078272  
**Layer:** 2  
**Color:** 2  
**General Color:** GREY  
**Mat1:** 18  
**Most Common Material:** SANDSTONE  
**Mat2:**  
**Mat2 Desc:**  
**Mat3:**  
**Mat3 Desc:**  
**Formation Top Depth:** 141  
**Formation End Depth:** 180  
**Formation End Depth UOM:** ft



**Annular Space/Abandonment  
Sealing Record**

**Plug ID:** 933116526  
**Layer:** 1  
**Plug From:** 2  
**Plug To:** 123  
**Plug Depth UOM:** ft

**Method of Construction & Well  
Use**

**Method Construction ID:** 961531360  
**Method Construction Code:** 5  
**Method Construction:** Air Percussion  
**Other Method Construction:**

**Pipe Information**

**Pipe ID:** 10601464  
**Casing No:** 1  
**Comment:**  
**Alt Name:**

**Construction Record - Casing**

**Casing ID:** 930092529  
**Layer:** 1  
**Material:** 4  
**Open Hole or Material:** OPEN HOLE  
**Depth From:**  
**Depth To:**  
**Casing Diameter:** 8  
**Casing Diameter UOM:** inch  
**Casing Depth UOM:** ft

**Construction Record - Casing**

**Casing ID:** 930092530  
**Layer:** 2  
**Material:** 1  
**Open Hole or Material:** STEEL  
**Depth From:**  
**Depth To:**  
**Casing Diameter:** 6  
**Casing Diameter UOM:** inch  
**Casing Depth UOM:** ft

**Construction Record - Casing**

**Casing ID:** 930092531  
**Layer:** 3  
**Material:** 4  
**Open Hole or Material:** OPEN HOLE  
**Depth From:**  
**Depth To:**  
**Casing Diameter:** 6  
**Casing Diameter UOM:** inch  
**Casing Depth UOM:** ft

**Results of Well Yield Testing**

**Pump Test ID:** 991531360

**Pump Set At:**  
**Static Level:** 10  
**Final Level After Pumping:** 110  
**Recommended Pump Depth:** 110  
**Pumping Rate:** 160  
**Flowing Rate:**  
**Recommended Pump Rate:** 160  
**Levels UOM:** ft  
**Rate UOM:** GPM  
**Water State After Test Code:** 2  
**Water State After Test:** CLOUDY  
**Pumping Test Method:** 1  
**Pumping Duration HR:** 1  
**Pumping Duration MIN:**  
**Flowing:** No

**Draw Down & Recovery**

**Pump Test Detail ID:** 934914413  
**Test Type:** Recovery  
**Test Duration:** 60  
**Test Level:** 10  
**Test Level UOM:** ft

**Draw Down & Recovery**

**Pump Test Detail ID:** 934113526  
**Test Type:** Recovery  
**Test Duration:** 15  
**Test Level:** 10  
**Test Level UOM:** ft

**Draw Down & Recovery**

**Pump Test Detail ID:** 934657104  
**Test Type:** Recovery  
**Test Duration:** 45  
**Test Level:** 10  
**Test Level UOM:** ft

**Draw Down & Recovery**

**Pump Test Detail ID:** 934396030  
**Test Type:** Recovery  
**Test Duration:** 30  
**Test Level:** 10  
**Test Level UOM:** ft

**Water Details**

**Water ID:** 933491787  
**Layer:** 1  
**Kind Code:** 1  
**Kind:** FRESH  
**Water Found Depth:** 142  
**Water Found Depth UOM:** ft

**Water Details**

**Water ID:** 933491788  
**Layer:** 2  
**Kind Code:** 1  
**Kind:** FRESH  
**Water Found Depth:** 159

Water Found Depth UOM: ft

**Water Details**

Water ID: 933491789  
Layer: 3  
Kind Code: 1  
Kind: FRESH  
Water Found Depth: 173  
Water Found Depth UOM: ft

**Site:**  
lot 4 con 2 ON

**Database:**  
[WWIS](#)

Well ID:	1536506	Data Entry Status:	
Construction Date:		Data Src:	
Primary Water Use:	Domestic	Date Received:	8/1/2006
Sec. Water Use:		Selected Flag:	Yes
Final Well Status:	Water Supply	Abandonment Rec:	
Water Type:		Contractor:	4006
Casing Material:		Form Version:	2
Audit No:	235230	Owner:	
Tag:		Street Name:	
Construction Method:		County:	OTTAWA
Elevation (m):		Municipality:	15000
Elevation Reliability:		Site Info:	
Depth to Bedrock:		Lot:	004
Well Depth:		Concession:	02
Overburden/Bedrock:		Concession Name:	
Pump Rate:		Easting NAD83:	
Static Water Level:		Northing NAD83:	
Flowing (Y/N):		Zone:	
Flow Rate:		UTM Reliability:	
Clear/Cloudy:			

**Bore Hole Information**

Bore Hole ID:	11550572	Elevation:	
DP2BR:	34	Elevrc:	
Spatial Status:		Zone:	
Code OB:	r	East83:	
Code OB Desc:	Bedrock	North83:	
Open Hole:		Org CS:	
Cluster Kind:		UTMRC:	9
Date Completed:	3/4/2004	UTMRC Desc:	unknown UTM
Remarks:		Location Method:	na
Elevrc Desc:			
Location Source Date:			
Improvement Location Source:			
Improvement Location Method:			
Source Revision Comment:			
Supplier Comment:			

**Overburden and Bedrock**  
**Materials Interval**

Formation ID: 933066014  
Layer: 2  
Color: 3  
General Color: BLUE  
Mat1: 05  
Most Common Material: CLAY  
Mat2: 12  
Mat2 Desc: STONES  
Mat3:  
Mat3 Desc:

**Formation Top Depth:** 8  
**Formation End Depth:** 21  
**Formation End Depth UOM:** ft

**Overburden and Bedrock**  
**Materials Interval**

**Formation ID:** 933066017  
**Layer:** 5  
**Color:** 2  
**General Color:** GREY  
**Mat1:** 15  
**Most Common Material:** LIMESTONE  
**Mat2:**  
**Mat2 Desc:**  
**Mat3:**  
**Mat3 Desc:**  
**Formation Top Depth:** 40  
**Formation End Depth:** 140  
**Formation End Depth UOM:** ft

**Overburden and Bedrock**  
**Materials Interval**

**Formation ID:** 933066015  
**Layer:** 3  
**Color:** 2  
**General Color:** GREY  
**Mat1:** 11  
**Most Common Material:** GRAVEL  
**Mat2:** 05  
**Mat2 Desc:** CLAY  
**Mat3:**  
**Mat3 Desc:**  
**Formation Top Depth:** 21  
**Formation End Depth:** 34  
**Formation End Depth UOM:** ft

**Overburden and Bedrock**  
**Materials Interval**

**Formation ID:** 933066016  
**Layer:** 4  
**Color:** 2  
**General Color:** GREY  
**Mat1:** 15  
**Most Common Material:** LIMESTONE  
**Mat2:** 71  
**Mat2 Desc:** FRACTURED  
**Mat3:**  
**Mat3 Desc:**  
**Formation Top Depth:** 34  
**Formation End Depth:** 40  
**Formation End Depth UOM:** ft

**Overburden and Bedrock**  
**Materials Interval**

**Formation ID:** 933066013  
**Layer:** 1  
**Color:** 6  
**General Color:** BROWN  
**Mat1:** 28  
**Most Common Material:** SAND  
**Mat2:** 12

**Mat2 Desc:** STONES  
**Mat3:**  
**Mat3 Desc:**  
**Formation Top Depth:** 0  
**Formation End Depth:** 8  
**Formation End Depth UOM:** ft

**Annular Space/Abandonment  
Sealing Record**

**Plug ID:** 933299444  
**Layer:** 1  
**Plug From:** 40  
**Plug To:** 0  
**Plug Depth UOM:** ft

**Method of Construction & Well  
Use**

**Method Construction ID:** 961536506  
**Method Construction Code:** 4  
**Method Construction:** Rotary (Air)  
**Other Method Construction:**

**Pipe Information**

**Pipe ID:** 11560179  
**Casing No:** 1  
**Comment:**  
**Alt Name:**

**Construction Record - Casing**

**Casing ID:** 930884701  
**Layer:** 3  
**Material:**  
**Open Hole or Material:**  
**Depth From:** 40  
**Depth To:** 140  
**Casing Diameter:** 6  
**Casing Diameter UOM:** inch  
**Casing Depth UOM:** ft

**Construction Record - Casing**

**Casing ID:** 930884700  
**Layer:** 2  
**Material:** 1  
**Open Hole or Material:** STEEL  
**Depth From:** -2  
**Depth To:** 40  
**Casing Diameter:** 6  
**Casing Diameter UOM:** inch  
**Casing Depth UOM:** ft

**Construction Record - Casing**

**Casing ID:** 930884699  
**Layer:** 1  
**Material:**  
**Open Hole or Material:**  
**Depth From:** 0  
**Depth To:** 40  
**Casing Diameter:** 10

Casing Diameter UOM: inch  
Casing Depth UOM: ft

**Results of Well Yield Testing**

Pump Test ID: 11569551  
Pump Set At: 60  
Static Level: 12  
Final Level After Pumping: 21  
Recommended Pump Depth: 10  
Pumping Rate: 10  
Flowing Rate: 10  
Recommended Pump Rate: 10  
Levels UOM: ft  
Rate UOM: GPM  
Water State After Test Code: 1  
Water State After Test: CLEAR  
Pumping Test Method: 1  
Pumping Duration HR: 2  
Pumping Duration MIN:  
Flowing:

**Draw Down & Recovery**

Pump Test Detail ID: 11662478  
Test Type: Draw Down  
Test Duration: 45  
Test Level: 18  
Test Level UOM: ft

**Draw Down & Recovery**

Pump Test Detail ID: 11662476  
Test Type: Draw Down  
Test Duration: 15  
Test Level: 14.3  
Test Level UOM: ft

**Draw Down & Recovery**

Pump Test Detail ID: 11662477  
Test Type: Draw Down  
Test Duration: 30  
Test Level: 16.7  
Test Level UOM: ft

**Draw Down & Recovery**

Pump Test Detail ID: 11662479  
Test Type: Draw Down  
Test Duration: 60  
Test Level: 21  
Test Level UOM: ft

**Water Details**

Water ID: 934078358  
Layer: 2  
Kind Code:  
Kind:  
Water Found Depth: 129  
Water Found Depth UOM: ft

Water Details

**Water ID:** 934078359  
**Layer:** 1  
**Kind Code:**  
**Kind:**  
**Water Found Depth:** 93  
**Water Found Depth UOM:** ft

Site:

lot 4 ON

**Database:**  
**WWIS**

**Well ID:** 1524140  
**Construction Date:**  
**Primary Water Use:** Domestic  
**Sec. Water Use:**  
**Final Well Status:** Water Supply  
**Water Type:**  
**Casing Material:**  
**Audit No:** 56441  
**Tag:**  
**Construction Method:**  
**Elevation (m):**  
**Elevation Reliability:**  
**Depth to Bedrock:**  
**Well Depth:**  
**Overburden/Bedrock:**  
**Pump Rate:**  
**Static Water Level:**  
**Flowing (Y/N):**  
**Flow Rate:**  
**Clear/Cloudy:**

**Data Entry Status:**  
**Data Src:** 1  
**Date Received:** 1/26/1990  
**Selected Flag:** Yes  
**Abandonment Rec:**  
**Contractor:** 3644  
**Form Version:** 1  
**Owner:**  
**Street Name:**  
**County:** OTTAWA  
**Municipality:** MARCH TOWNSHIP  
**Site Info:**  
**Lot:** 004  
**Concession:**  
**Concession Name:**  
**Easting NAD83:**  
**Northing NAD83:**  
**Zone:**  
**UTM Reliability:**

Bore Hole Information

**Bore Hole ID:** 10045912  
**DP2BR:** 0  
**Spatial Status:**  
**Code OB:** h  
**Code OB Desc:** Mixed in a Layer  
**Open Hole:**  
**Cluster Kind:**  
**Date Completed:** 10/3/1989  
**Remarks:**  
**Elevrc Desc:**  
**Location Source Date:**  
**Improvement Location Source:**  
**Improvement Location Method:**  
**Source Revision Comment:**  
**Supplier Comment:**

**Elevation:**  
**Elevrc:**  
**Zone:** 18  
**East83:**  
**North83:**  
**Org CS:**  
**UTMRC:** 9  
**UTMRC Desc:** unknown UTM  
**Location Method:** na

Overburden and Bedrock

Materials Interval

**Formation ID:** 931056976  
**Layer:** 3  
**Color:** 8  
**General Color:** BLACK  
**Mat1:** 21  
**Most Common Material:** GRANITE  
**Mat2:** 73  
**Mat2 Desc:** HARD  
**Mat3:**  
**Mat3 Desc:**  
**Formation Top Depth:** 70  
**Formation End Depth:** 142

**Formation End Depth UOM:** ft

**Overburden and Bedrock  
Materials Interval**

**Formation ID:** 931056975  
**Layer:** 2  
**Color:** 2  
**General Color:** GREY  
**Mat1:** 21  
**Most Common Material:** GRANITE  
**Mat2:** 85  
**Mat2 Desc:** SOFT  
**Mat3:**  
**Mat3 Desc:**  
**Formation Top Depth:** 27  
**Formation End Depth:** 70  
**Formation End Depth UOM:** ft

**Overburden and Bedrock  
Materials Interval**

**Formation ID:** 931056974  
**Layer:** 1  
**Color:** 2  
**General Color:** GREY  
**Mat1:** 05  
**Most Common Material:** CLAY  
**Mat2:** 18  
**Mat2 Desc:** SANDSTONE  
**Mat3:**  
**Mat3 Desc:**  
**Formation Top Depth:** 0  
**Formation End Depth:** 27  
**Formation End Depth UOM:** ft

**Method of Construction & Well  
Use**

**Method Construction ID:** 961524140  
**Method Construction Code:** 5  
**Method Construction:** Air Percussion  
**Other Method Construction:**

**Pipe Information**

**Pipe ID:** 10594482  
**Casing No:** 1  
**Comment:**  
**Alt Name:**

**Construction Record - Casing**

**Casing ID:** 930080377  
**Layer:** 1  
**Material:** 1  
**Open Hole or Material:** STEEL  
**Depth From:**  
**Depth To:** 30  
**Casing Diameter:** 6  
**Casing Diameter UOM:** inch  
**Casing Depth UOM:** ft

**Construction Record - Casing**



**Casing ID:** 930080378  
**Layer:** 2  
**Material:** 4  
**Open Hole or Material:** OPEN HOLE  
**Depth From:**  
**Depth To:** 142  
**Casing Diameter:** 6  
**Casing Diameter UOM:** inch  
**Casing Depth UOM:** ft

**Results of Well Yield Testing**

**Pump Test ID:** 991524140  
**Pump Set At:**  
**Static Level:** 30  
**Final Level After Pumping:** 100  
**Recommended Pump Depth:** 100  
**Pumping Rate:** 8  
**Flowing Rate:**  
**Recommended Pump Rate:** 8  
**Levels UOM:** ft  
**Rate UOM:** GPM  
**Water State After Test Code:** 2  
**Water State After Test:** CLOUDY  
**Pumping Test Method:** 1  
**Pumping Duration HR:** 1  
**Pumping Duration MIN:** 0  
**Flowing:** No

**Draw Down & Recovery**

**Pump Test Detail ID:** 934107721  
**Test Type:**  
**Test Duration:** 15  
**Test Level:** 100  
**Test Level UOM:** ft

**Draw Down & Recovery**

**Pump Test Detail ID:** 934391950  
**Test Type:**  
**Test Duration:** 30  
**Test Level:** 100  
**Test Level UOM:** ft

**Draw Down & Recovery**

**Pump Test Detail ID:** 934652500  
**Test Type:**  
**Test Duration:** 45  
**Test Level:** 100  
**Test Level UOM:** ft

**Draw Down & Recovery**

**Pump Test Detail ID:** 934910120  
**Test Type:**  
**Test Duration:** 60  
**Test Level:** 100  
**Test Level UOM:** ft

**Water Details**

Water ID: 933482684  
Layer: 1  
Kind Code: 1  
Kind: FRESH  
Water Found Depth: 136  
Water Found Depth UOM: ft

**Site:**  
lot 3 ON

**Database:**  
WWIS

Well ID: 1521401  
Construction Date:  
Primary Water Use: Domestic  
Sec. Water Use:  
Final Well Status: Water Supply  
Water Type:  
Casing Material:  
Audit No: 13902  
Tag:  
Construction Method:  
Elevation (m):  
Elevation Reliability:  
Depth to Bedrock:  
Well Depth:  
Overburden/Bedrock:  
Pump Rate:  
Static Water Level:  
Flowing (Y/N):  
Flow Rate:  
Clear/Cloudy:

Data Entry Status:  
Data Src: 1  
Date Received: 6/17/1987  
Selected Flag: Yes  
Abandonment Rec:  
Contractor: 5222  
Form Version: 1  
Owner:  
Street Name:  
County: OTTAWA  
Municipality: MARCH TOWNSHIP  
Site Info:  
Lot: 003  
Concession:  
Concession Name:  
Easting NAD83:  
Northing NAD83:  
Zone:  
UTM Reliability:

**Bore Hole Information**

Bore Hole ID: 10043223  
DP2BR: 6  
Spatial Status:  
Code OB: r  
Code OB Desc: Bedrock  
Open Hole:  
Cluster Kind:  
Date Completed: 6/5/1987  
Remarks:  
Elevrc Desc:  
Location Source Date:  
Improvement Location Source:  
Improvement Location Method:  
Source Revision Comment:  
Supplier Comment:

Elevation:  
Elevrc:  
Zone: 18  
East83:  
North83:  
Org CS:  
UTMRC: 9  
UTMRC Desc: unknown UTM  
Location Method: na

**Overburden and Bedrock**  
**Materials Interval**

Formation ID: 931047915  
Layer: 1  
Color: 6  
General Color: BROWN  
Mat1: 28  
Most Common Material: SAND  
Mat2: 01  
Mat2 Desc: FILL  
Mat3: 12  
Mat3 Desc: STONES  
Formation Top Depth: 0  
Formation End Depth: 6  
Formation End Depth UOM: ft

**Overburden and Bedrock  
Materials Interval**

**Formation ID:** 931047916  
**Layer:** 2  
**Color:** 1  
**General Color:** WHITE  
**Mat1:** 20  
**Most Common Material:** QUARTZITE  
**Mat2:** 90  
**Mat2 Desc:** VERY  
**Mat3:** 73  
**Mat3 Desc:** HARD  
**Formation Top Depth:** 6  
**Formation End Depth:** 55  
**Formation End Depth UOM:** ft

**Annular Space/Abandonment  
Sealing Record**

**Plug ID:** 933109439  
**Layer:** 1  
**Plug From:** 0  
**Plug To:** 20  
**Plug Depth UOM:** ft

**Method of Construction & Well  
Use**

**Method Construction ID:** 961521401  
**Method Construction Code:** 5  
**Method Construction:** Air Percussion  
**Other Method Construction:**

**Pipe Information**

**Pipe ID:** 10591793  
**Casing No:** 1  
**Comment:**  
**Alt Name:**

**Construction Record - Casing**

**Casing ID:** 930075474  
**Layer:** 2  
**Material:** 4  
**Open Hole or Material:** OPEN HOLE  
**Depth From:**  
**Depth To:** 55  
**Casing Diameter:** 6  
**Casing Diameter UOM:** inch  
**Casing Depth UOM:** ft

**Construction Record - Casing**

**Casing ID:** 930075473  
**Layer:** 1  
**Material:** 1  
**Open Hole or Material:** STEEL  
**Depth From:**  
**Depth To:** 20  
**Casing Diameter:** 6  
**Casing Diameter UOM:** inch  
**Casing Depth UOM:** ft

**Results of Well Yield Testing**

**Pump Test ID:** 991521401  
**Pump Set At:**  
**Static Level:** 12  
**Final Level After Pumping:** 50  
**Recommended Pump Depth:** 30  
**Pumping Rate:** 100  
**Flowing Rate:**  
**Recommended Pump Rate:** 15  
**Levels UOM:** ft  
**Rate UOM:** GPM  
**Water State After Test Code:** 1  
**Water State After Test:** CLEAR  
**Pumping Test Method:** 1  
**Pumping Duration HR:** 2  
**Pumping Duration MIN:** 0  
**Flowing:** No

**Draw Down & Recovery**

**Pump Test Detail ID:** 934909517  
**Test Type:** Draw Down  
**Test Duration:** 60  
**Test Level:** 50  
**Test Level UOM:** ft

**Draw Down & Recovery**

**Pump Test Detail ID:** 934651728  
**Test Type:** Draw Down  
**Test Duration:** 45  
**Test Level:** 50  
**Test Level UOM:** ft

**Draw Down & Recovery**

**Pump Test Detail ID:** 934390162  
**Test Type:** Draw Down  
**Test Duration:** 30  
**Test Level:** 50  
**Test Level UOM:** ft

**Draw Down & Recovery**

**Pump Test Detail ID:** 934106483  
**Test Type:** Draw Down  
**Test Duration:** 15  
**Test Level:** 50  
**Test Level UOM:** ft

**Water Details**

**Water ID:** 933478941  
**Layer:** 1  
**Kind Code:** 1  
**Kind:** FRESH  
**Water Found Depth:** 51  
**Water Found Depth UOM:** ft



# Appendix: Database Descriptions

Environmental Risk Information Services (ERIS) can search the following databases. The extent of historical information varies with each database and current information is determined by what is publicly available to ERIS at the time of update. **Note:** Databases denoted with " \* " indicates that the database will no longer be updated. See the individual database description for more information.

## **Abandoned Aggregate Inventory:**

Provincial [AAGR](#)

The MAAP Program maintains a database of abandoned pits and quarries. Please note that the database is only referenced by lot and concession and city/town location. The database provides information regarding the location, type, size, land use, status and general comments.\*

**Government Publication Date: Sept 2002\***

## **Aggregate Inventory:**

Provincial [AGR](#)

The Ontario Ministry of Natural Resources maintains a database of all active pits and quarries. The database provides information regarding the registered owner/operator, location name, operation type, approval type, and maximum annual tonnage.

**Government Publication Date: Up to Sep 2020**

## **Abandoned Mine Information System:**

Provincial [AMIS](#)

The Abandoned Mines Information System contains data on known abandoned and inactive mines located on both Crown and privately held lands. The information was provided by the Ministry of Northern Development and Mines (MNDM), with the following disclaimer: "the database provided has been compiled from various sources, and the Ministry of Northern Development and Mines makes no representation and takes no responsibility that such information is accurate, current or complete". Reported information includes official mine name, status, background information, mine start/end date, primary commodity, mine features, hazards and remediation.

**Government Publication Date: 1800-Oct 2018**

## **Anderson's Waste Disposal Sites:**

Private [ANDR](#)

The information provided in this database was collected by examining various historical documents which aimed to characterize the likely position of former waste disposal sites from 1860 to present. The research initiative behind the creation of this database was to identify those sites that are missing from the Ontario MOE Waste Disposal Site Inventory, as well as to provide revisions and corrections to the positions and descriptions of sites currently listed in the MOE inventory. In addition to historic waste disposal facilities, the database also identifies certain auto wreckers and scrap yards that have been extrapolated from documentary sources. Please note that the data is not warranted to be complete, exhaustive or authoritative. The information was collected for research purposes only.

**Government Publication Date: 1860s-Present**

## **Aboveground Storage Tanks:**

Provincial [AST](#)

Historical listing of aboveground storage tanks made available by the Department of Natural Resources and Forestry. Includes tanks used to hold water or petroleum. This dataset has been retired as of September 25, 2014 and will no longer be updated.

**Government Publication Date: May 31, 2014**

## **Automobile Wrecking & Supplies:**

Private [AUWR](#)

This database provides an inventory of known locations that are involved in the scrap metal, automobile wrecking/recycling, and automobile parts & supplies industry. Information is provided on the company name, location and business type.

**Government Publication Date: 1999-Dec 31, 2020**

## **Borehole:**

Provincial [BORE](#)

A borehole is the generalized term for any narrow shaft drilled in the ground, either vertically or horizontally. The information here includes geotechnical investigations or environmental site assessments, mineral exploration, or as a pilot hole for installing piers or underground utilities. Information is from many sources such as the Ministry of Transportation (MTO) boreholes from engineering reports and projects from the 1950 to 1990's in Southern Ontario. Boreholes from the Ontario Geological Survey (OGS) including The Urban Geology Analysis Information System (UGAIS) and the York Peel Durham Toronto (YPDT) database of the Conservation Authority Moraine Coalition. This database will include fields such as location, stratigraphy, depth, elevation, year drilled, etc. For all water well data or oil and gas well data for Ontario please refer to WWIS and OOGW.

**Government Publication Date: 1875-Jul 2018**

**Certificates of Approval:**

Provincial CA

This database contains the following types of approvals: Air & Noise, Industrial Sewage, Municipal & Private Sewage, Waste Management Systems and Renewable Energy Approvals. The MOE in Ontario states that any facility that releases emissions to the atmosphere, discharges contaminants to ground or surface water, provides potable water supplies, or stores, transports or disposes of waste, must have a Certificate of Approval before it can operate lawfully. Fields include approval number, business name, address, approval date, approval type and status. This database will no longer be updated, as CofA's have been replaced by either Environmental Activity and Sector Registry (EASR) or Environmental Compliance Approval (ECA). Please refer to those individual databases for any information after Oct.31, 2011.

**Government Publication Date: 1985-Oct 30, 2011\***

**Dry Cleaning Facilities:**

Federal CDRY

List of dry cleaning facilities made available by Environment and Climate Change Canada. Environment and Climate Change Canada's Tetrachloroethylene (Use in Dry Cleaning and Reporting Requirements) Regulations (SOR/2003-79) are intended to reduce releases of tetrachloroethylene to the environment from dry cleaning facilities.

**Government Publication Date: Jan 2004-Dec 2018**

**Commercial Fuel Oil Tanks:**

Provincial CFOT

Locations of commercial underground fuel oil tanks. This is not a comprehensive or complete inventory of commercial fuel tanks in the province; this listing is a copy of records of registered commercial underground fuel oil tanks obtained under Access to Public Information.

Note that the following types of tanks do not require registration: waste oil tanks in apartments, office buildings, residences, etc.; aboveground gas or diesel tanks. Records are not verified for accuracy or completeness.

**Government Publication Date: Jul 31, 2020**

**Chemical Manufacturers and Distributors:**

Private CHEM

This database includes information from both a one time study conducted in 1992 and private source and is a listing of facilities that manufacture or distribute chemicals. The production of these chemical substances may involve one or more chemical reactions and/or chemical separation processes (i.e. fractionation, solvent extraction, crystallization, etc.).

**Government Publication Date: 1999-Jan 31, 2020**

**Chemical Register:**

Private CHM

This database includes a listing of locations of facilities within the Province or Territory that either manufacture and/or distributes chemicals.

**Government Publication Date: 1999-Dec 31, 2020**

**Compressed Natural Gas Stations:**

Private CNG

Canada has a network of public access compressed natural gas (CNG) refuelling stations. These stations dispense natural gas in compressed form at 3,000 pounds per square inch (psi), the pressure which is allowed within the current Canadian codes and standards. The majority of natural gas refuelling is located at existing retail gasoline that have a separate refuelling island for natural gas. This list of stations is made available by the Canadian Natural Gas Vehicle Alliance.

**Government Publication Date: Dec 2012 -Apr 2021**

**Inventory of Coal Gasification Plants and Coal Tar Sites:**

Provincial COAL

This inventory includes both the "Inventory of Coal Gasification Plant Waste Sites in Ontario-April 1987" and the Inventory of Industrial Sites Producing or Using Coal Tar and Related Tars in Ontario-November 1988) collected by the MOE. It identifies industrial sites that produced and continue to produce or use coal tar and other related tars. Detailed information is available and includes: facility type, size, land use, information on adjoining properties, soil condition, site operators/occupants, site description, potential environmental impacts and historic maps available. This was a one-time inventory.\*

**Government Publication Date: Apr 1987 and Nov 1988\***

**Compliance and Convictions:**

Provincial CONV

This database summarizes the fines and convictions handed down by the Ontario courts beginning in 1989. Companies and individuals named here have been found guilty of environmental offenses in Ontario courts of law.

**Government Publication Date: 1989-Nov 2020**

**Certificates of Property Use:**

Provincial CPU

This is a subset taken from Ontario's Environmental Registry (EBR) database. It will include all CPU's on the registry such as (EPA s. 168.6) - Certificate of Property Use.

**Government Publication Date: 1994-Mar 31, 2021**

**Drill Hole Database:**

Provincial [DRL](#)

The Ontario Drill Hole Database contains information on more than 113,000 percussion, overburden, sonic and diamond drill holes from assessment files on record with the department of Mines and Minerals. Please note that limited data is available for southern Ontario, as it was the last area to be completed. The database was created when surveys submitted to the Ministry were converted in the Assessment File Research Image Database (AFRI) project. However, the degree of accuracy (coordinates) as to the exact location of drill holes is dependent upon the source document submitted to the MNDM. Levels of accuracy used to locate holes are: centering on the mining claim; a sketch of the mining claim; a 1:50,000 map; a detailed company map; or from submitted a "Report of Work".

**Government Publication Date: 1886 - Sep 2020**

**Delisted Fuel Tanks:**

Provincial [DTNK](#)

List of fuel storage tank sites that were once found in - and have since been removed from - the list of fuel storage tanks made available by the regulatory agency under Access to Public Information.

**Government Publication Date: Jul 31, 2020**

**Environmental Activity and Sector Registry:**

Provincial [EASR](#)

On October 31, 2011, a smarter, faster environmental approvals system came into effect in Ontario. The EASR allows businesses to register certain activities with the ministry, rather than apply for an approval. The registry is available for common systems and processes, to which preset rules of operation can be applied. The EASR is currently available for: heating systems, standby power systems and automotive refinishing. Businesses whose activities aren't subject to the EASR may apply for an ECA (Environmental Compliance Approval), Please see our ECA database.

**Government Publication Date: Oct 2011-Apr 30, 2021**

**Environmental Registry:**

Provincial [EBR](#)

The Environmental Registry lists proposals, decisions and exceptions regarding policies, Acts, instruments, or regulations that could significantly affect the environment. Through the Registry, thirteen provincial ministries notify the public of upcoming proposals and invite their comments. For example, if a local business is requesting a permit, license, or certificate of approval to release substances into the air or water; these are notified on the registry. Data includes: Approval for discharge into the natural environment other than water (i.e. Air) - EPA s. 9, Approval for sewage works - OWRA s. 53(1), and EPA s. 27 - Approval for a waste disposal site. For information regarding Permit to Take Water (PTTW), Certificate of Property Use (CPU) and (ORD) Orders please refer to those individual databases.

**Government Publication Date: 1994-Mar 31, 2021**

**Environmental Compliance Approval:**

Provincial [ECA](#)

On October 31, 2011, a smarter, faster environmental approvals system came into effect in Ontario. In the past, a business had to apply for multiple approvals (known as certificates of approval) for individual processes and pieces of equipment. Today, a business either registers itself, or applies for a single approval, depending on the types of activities it conducts. Businesses whose activities aren't subject to the EASR may apply for an ECA. A single ECA addresses all of a business's emissions, discharges and wastes. Separate approvals for air, noise and waste are no longer required. This database will also include Renewable Energy Approvals. For certificates of approval prior to Nov 1st, 2011, please refer to the CA database. For all Waste Disposal Sites please refer to the WDS database.

**Government Publication Date: Oct 2011- Apr 30, 2021**

**Environmental Effects Monitoring:**

Federal [EEM](#)

The Environmental Effects Monitoring program assesses the effects of effluent from industrial or other sources on fish, fish habitat and human usage of fisheries resources. Since 1992, pulp and paper mills have been required to conduct EEM studies under the Pulp and Paper Effluent Regulations. This database provides information on the mill name, geographical location and sub-lethal toxicity data.

**Government Publication Date: 1992-2007\***

**ERIS Historical Searches:**

Private [EHS](#)

ERIS has compiled a database of all environmental risk reports completed since March 1999. Available fields for this database include: site location, date of report, type of report, and search radius. As per all other databases, the ERIS database can be referenced on both the map and "Statistical Profile" page.

**Government Publication Date: 1999-Jan 31, 2021**

**Environmental Issues Inventory System:**

Federal [EIIS](#)

The Environmental Issues Inventory System was developed through the implementation of the Environmental Issues and Remediation Plan. This plan was established to determine the location and severity of contaminated sites on inhabited First Nation reserves, and where necessary, to remediate those that posed a risk to health and safety; and to prevent future environmental problems. The EIIS provides information on the reserve under investigation, inventory number, name of site, environmental issue, site action (Remediation, Site Assessment), and date investigation completed.

**Government Publication Date: 1992-2001\***



**Emergency Management Historical Event:**

Provincial **EMHE**

List of locations of historical occurrences of emergency events, including those assigned to the Ministry of Natural Resources by Order-In-Council (OIC) under the Emergency Management and Civil Protection Act, as well as events where MNR provided requested emergency response assistance. Many of these events will have involved community evacuations, significant structural loss, and/or involvement of MNR emergency response staff. These events fall into one of ten (10) type categories: Dam Failure; Drought / Low Water; Erosion; Flood; Forest Fire; Soil and Bedrock Instability; Petroleum Resource Center Event, EMO Requested Assistance, Continuity of Operations Event, Other Requested Assistance. EMHE record details are reproduced by ERIS under License with the Ontario Ministry of Natural Resources © Queen's Printer for Ontario, 2017.

**Government Publication Date: Dec 31, 2016**

**Environmental Penalty Annual Report:**

Provincial **EPAR**

This database contains data from Ontario's annual environmental penalty report published by the Ministry of the Environment and Climate Change. These reports provide information on environmental penalties for land / water violations issued to companies in one of the nine industrial sectors covered by the Municipal Industrial Strategy for Abatement (MISA) regulations.

**Government Publication Date: Jan 1, 2011 - Dec 31, 2020**

**List of Expired Fuels Safety Facilities:**

Provincial **EXP**

List of facilities and tanks for which there was once a fuel registration. This is not a comprehensive or complete inventory of expired tanks/tank facilities in the province; this listing is a copy of previously registered tanks and facilities obtained under Access to Public Information. Includes private fuel outlets, bulk plants, fuel oil tanks, gasoline stations, marinas, propane filling stations, liquid fuel tanks, piping systems, etc; includes tanks which have been removed from the ground.

Notes: registration was not required for private fuel underground/aboveground storage tanks prior to January 1990, nor for furnace oil tanks prior to May 1, 2002; registration is not required for waste oil tanks in apartments, office buildings, residences, etc., or aboveground gas or diesel tanks. Records are not verified for accuracy or completeness.

**Government Publication Date: Jul 31, 2020**

**Federal Convictions:**

Federal **FCON**

Environment Canada maintains a database referred to as the "Environmental Registry" that details prosecutions under the Canadian Environmental Protection Act (CEPA) and the Fisheries Act (FA). Information is provided on the company name, location, charge date, offence and penalty.

**Government Publication Date: 1988-Jun 2007\***

**Contaminated Sites on Federal Land:**

Federal **FCS**

The Federal Contaminated Sites Inventory includes information on known federal contaminated sites under the custodianship of departments, agencies and consolidated Crown corporations as well as those that are being or have been investigated to determine whether they have contamination arising from past use that could pose a risk to human health or the environment. The inventory also includes non-federal contaminated sites for which the Government of Canada has accepted some or all financial responsibility. It does not include sites where contamination has been caused by, and which are under the control of, enterprise Crown corporations, private individuals, firms or other levels of government. Includes fire training sites and sites at which Per- and Polyfluoroalkyl Substances (PFAS) are a concern.

**Government Publication Date: Jun 2000-Apr 2021**

**Fisheries & Oceans Fuel Tanks:**

Federal **FOFT**

Fisheries & Oceans Canada maintains an inventory of aboveground & underground fuel storage tanks located on Fisheries & Oceans property or controlled by DFO. Our inventory provides information on the site name, location, tank owner, tank operator, facility type, storage tank location, tank contents & capacity, and date of tank installation.

**Government Publication Date: 1964-Sep 2019**

**Federal Identification Registry for Storage Tank Systems (FIRSTS):**

Federal **FRST**

A list of federally regulated Storage tanks from the Federal Identification Registry for Storage Tank Systems (FIRSTS). FIRSTS is Environment and Climate Change Canada's database of storage tank systems subject to the Storage Tank for Petroleum Products and Allied Petroleum Products Regulations. The main objective of the Regulations is to prevent soil and groundwater contamination from storage tank systems located on federal and aboriginal lands. Storage tank systems that do not have a valid identification number displayed in a readily visible location on or near the storage tank system may be refused product delivery.

**Government Publication Date: May 31, 2018**

**Fuel Storage Tank:**

Provincial **FST**

List of registered private and retail fuel storage tanks. This is not a comprehensive or complete inventory of private and retail fuel storage tanks in the province; this listing is a copy of registered private and retail fuel storage tanks, obtained under Access to Public Information.

Notes: registration was not required for private fuel underground/aboveground storage tanks prior to January 1990, nor for furnace oil tanks prior to May 1, 2002; registration is not required for waste oil tanks in apartments, office buildings, residences, etc., or aboveground gas or diesel tanks. Records are not verified for accuracy or completeness.

**Government Publication Date: Jul 31, 2020**

**Fuel Storage Tank - Historic:**

Provincial

[FSTH](#)

The Fuels Safety Branch of the Ontario Ministry of Consumer and Commercial Relations maintained a database of all registered private fuel storage tanks. Public records of private fuel storage tanks are only available since the registration became effective in September 1989. This information is now collected by the Technical Standards and Safety Authority.

**Government Publication Date: Pre-Jan 2010\***

**Ontario Regulation 347 Waste Generators Summary:**

Provincial

[GEN](#)

Regulation 347 of the Ontario EPA defines a waste generation site as any site, equipment and/or operation involved in the production, collection, handling and/or storage of regulated wastes. A generator of regulated waste is required to register the waste generation site and each waste produced, collected, handled, or stored at the site. This database contains the registration number, company name and address of registered generators including the types of hazardous wastes generated. It includes data on waste generating facilities such as: drycleaners, waste treatment and disposal facilities, machine shops, electric power distribution etc. This information is a summary of all years from 1986 including the most currently available data. Some records may contain, within the company name, the phrase "See & Use..." followed by a series of letters and numbers. This occurs when one company is amalgamated with or taken over by another registered company. The number listed as "See & Use", refers to the new ownership and the other identification number refers to the original ownership. This phrase serves as a link between the 2 companies until operations have been fully transferred.

**Government Publication Date: 1986-Jan 31, 2021**

**Greenhouse Gas Emissions from Large Facilities:**

Federal

[GHG](#)

List of greenhouse gas emissions from large facilities made available by Environment Canada. Greenhouse gas emissions in kilotonnes of carbon dioxide equivalents (kt CO2 eq).

**Government Publication Date: 2013-Dec 2019**

**TSSA Historic Incidents:**

Provincial

[HINC](#)

List of historic incidences of spills and leaks of diesel, fuel oil, gasoline, natural gas, propane, and hydrogen recorded by the TSSA in their previous incident tracking system. The TSSA's Fuels Safety Program administers the Technical Standards & Safety Act 2000, providing fuel-related safety services associated with the safe transportation, storage, handling and use of fuels such as gasoline, diesel, propane, natural gas and hydrogen. Under this Act, the TSSA regulates fuel suppliers, storage facilities, transport trucks, pipelines, contractors and equipment or appliances that use fuels. Records are not verified for accuracy or completeness. This is not a comprehensive or complete inventory of historical fuel spills and leaks in the province. This listing is a copy of the data captured at one moment in time and is hence limited by the record date provided here.

**Government Publication Date: 2006-June 2009\***

**Indian & Northern Affairs Fuel Tanks:**

Federal

[IAFT](#)

The Department of Indian & Northern Affairs Canada (INAC) maintains an inventory of aboveground & underground fuel storage tanks located on both federal and crown land. Our inventory provides information on the reserve name, location, facility type, site/facility name, tank type, material & ID number, tank contents & capacity, and date of tank installation.

**Government Publication Date: 1950-Aug 2003\***

**Fuel Oil Spills and Leaks:**

Provincial

[INC](#)

Listing of spills and leaks of diesel, fuel oil, gasoline, natural gas, propane, and hydrogen reported to the Spills Action Centre (SAC). This is not a comprehensive or complete inventory of fuel-related leaks, spills, and incidents in the province; this listing is a copy of incidents reported to the SAC, obtained under Access to Public Information. Includes incidents from fuel-related hazards such as spills, fires, and explosions. Records are not verified for accuracy or completeness.

**Government Publication Date: Jul 31, 2020**

**Landfill Inventory Management Ontario:**

Provincial

[LIMO](#)

The Landfill Inventory Management Ontario (LIMO) database is updated every year, as the Ministry of the Environment, Conservation and Parks compiles new and updated information. Includes small and large landfills currently operating as well as those which are closed and historic. Operators of larger landfills provide landfill information for the previous operating year to the ministry for LIMO including: estimated amount of total waste received, landfill capacity, estimated total remaining landfill capacity, fill rates, engineering designs, reporting and monitoring details, size of location, service area, approved waste types, leachate of site treatment, contaminant attenuation zone and more. The small landfills include information such as site owner, site location and certificate of approval # and status.

**Government Publication Date: Feb 28, 2019**

**Canadian Mine Locations:**

Private

[MINE](#)

This information is collected from the Canadian & American Mines Handbook. The Mines database is a national database that provides over 290 listings on mines (listed as public companies) dealing primarily with precious metals and hard rocks. Listed are mines that are currently in operation, closed, suspended, or are still being developed (advanced projects). Their locations are provided as geographic coordinates (x, y and/or longitude, latitude). As of 2002, data pertaining to Canadian smelters and refineries has been appended to this database.

**Government Publication Date: 1998-2009\***

**Mineral Occurrences:**

Provincial

[MNR](#)

In the early 70's, the Ministry of Northern Development and Mines created an inventory of approximately 19,000 mineral occurrences in Ontario, in regard to metallic and industrial minerals, as well as some information on building stones and aggregate deposits. Please note that the "Horizontal Positional Accuracy" is approximately +/- 200 m. Many reference elements for each record were derived from field sketches using pace or chain/tape measurements against claim posts or topographic features in the area. The primary limiting factor for the level of positional accuracy is the scale of the source material. The testing of horizontal accuracy of the source materials was accomplished by comparing the plan metric (X and Y) coordinates of that point with the coordinates of the same point as defined from a source of higher accuracy.

**Government Publication Date: 1846-Dec 2020**

**National Analysis of Trends in Emergencies System (NATES):**

Federal

[NATE](#)

In 1974 Environment Canada established the National Analysis of Trends in Emergencies System (NATES) database, for the voluntary reporting of significant spill incidents. The data was to be used to assist in directing the work of the emergencies program. NATES ran from 1974 to 1994. Extensive information is available within this database including company names, place where the spill occurred, date of spill, cause, reason and source of spill, damage incurred, and amount, concentration, and volume of materials released.

**Government Publication Date: 1974-1994\***

**Non-Compliance Reports:**

Provincial

[NCPL](#)

The Ministry of the Environment provides information about non-compliant discharges of contaminants to air and water that exceed legal allowable limits, from regulated industrial and municipal facilities. A reported non-compliance failure may be in regard to a Control Order, Certificate of Approval, Sectoral Regulation or specific regulation/act.

**Government Publication Date: Dec 31, 2019**

**National Defense & Canadian Forces Fuel Tanks:**

Federal

[NDFT](#)

The Department of National Defense and the Canadian Forces maintains an inventory of all aboveground & underground fuel storage tanks located on DND lands. Our inventory provides information on the base name, location, tank type & capacity, tank contents, tank class, date of tank installation, date tank last used, and status of tank as of May 2001. This database will no longer be updated due to the new National Security protocols which have prohibited any release of this database.

**Government Publication Date: Up to May 2001\***

**National Defense & Canadian Forces Spills:**

Federal

[NDSP](#)

The Department of National Defense and the Canadian Forces maintains an inventory of spills to land and water. All spill sites have been classified under the "Transportation of Dangerous Goods Act - 1992". Our inventory provides information on the facility name, location, spill ID #, spill date, type of spill, as well as the quantity of substance spilled & recovered.

**Government Publication Date: Mar 1999-Apr 2018**

**National Defence & Canadian Forces Waste Disposal Sites:**

Federal

[NDWD](#)

The Department of National Defence and the Canadian Forces maintains an inventory of waste disposal sites located on DND lands. Where available, our inventory provides information on the base name, location, type of waste received, area of site, depth of site, year site opened/closed and status.

**Government Publication Date: 2001-Apr 2007\***

**National Energy Board Pipeline Incidents:**

Federal

[NEBI](#)

Locations of pipeline incidents from 2008 to present, made available by the Canada Energy Regulator (CER) - previously the National Energy Board (NEB). Includes incidents reported under the Onshore Pipeline Regulations and the Processing Plant Regulations related to pipelines under federal jurisdiction, does not include incident data related to pipelines under provincial or territorial jurisdiction.

**Government Publication Date: 2008-Mar 31, 2021**

**National Energy Board Wells:**

Federal

[NEBP](#)

The NEBW database contains information on onshore & offshore oil and gas wells that are outside provincial jurisdiction(s) and are thereby regulated by the National Energy Board. Data is provided regarding the operator, well name, well ID No./UWI, status, classification, well depth, spud and release date.

**Government Publication Date: 1920-Feb 2003\***

**National Environmental Emergencies System (NEES):**

Federal

NEES

In 2000, the Emergencies program implemented NEES, a reporting system for spills of hazardous substances. For the most part, this system only captured data from the Atlantic Provinces, some from Quebec and Ontario and a portion from British Columbia. Data for Alberta, Saskatchewan, Manitoba and the Territories was not captured. However, NEES is also a repository for previous Environment Canada spill datasets. NEES is composed of the historic datasets ' or Trends ' which dates from approximately 1974 to present. NEES Trends is a compilation of historic databases, which were merged and includes data from NATES (National Analysis of Trends in Emergencies System), ARTS (Atlantic Regional Trends System), and NEES. In 2001, the Emergencies Program determined that variations in reporting regimes and requirements between federal and provincial agencies made national spill reporting and trend analysis difficult to achieve. As a consequence, the department has focused efforts on capturing data on spills of substances which fall under its legislative authority only (CEPA and FA). As such, the NEES database will be decommissioned in December 2004.

**Government Publication Date: 1974-2003\***

**National PCB Inventory:**

Federal

NPCB

Environment Canada's National PCB inventory includes information on in-use PCB containing equipment in Canada including federal, provincial and private facilities. Federal out-of-service PCB containing equipment and PCB waste owned by the federal government or by federally regulated industries such as airlines, railway companies, broadcasting companies, telephone and telecommunications companies, pipeline companies, etc. are also listed. Although it is not Environment Canada's mandate to collect data on non-federal PCB waste, the National PCB inventory includes some information on provincial and private PCB waste and storage sites. Some addresses provided may be Head Office addresses and are not necessarily the location of where the waste is being used or stored.

**Government Publication Date: 1988-2008\***

**National Pollutant Release Inventory:**

Federal

NPRI

Environment Canada has defined the National Pollutant Release Inventory ("NPRI") as a federal government initiative designed to collect comprehensive national data regarding releases to air, water, or land, and waste transfers for recycling for more than 300 listed substances.

**Government Publication Date: 1993-May 2017**

**Oil and Gas Wells:**

Private

OGWE

The Nickle's Energy Group (publisher of the Daily Oil Bulletin) collects information on drilling activity including operator and well statistics. The well information database includes name, location, class, status and depth. The main Nickle's database is updated on a daily basis, however, this database is updated on a monthly basis. More information is available at [www.nickles.com](http://www.nickles.com).

**Government Publication Date: 1988-Feb 28, 2021**

**Ontario Oil and Gas Wells:**

Provincial

OOGW

In 1998, the MNR handed over to the Ontario Oil, Gas and Salt Resources Corporation, the responsibility of maintaining a database of oil and gas wells drilled in Ontario. The OGSR Library has over 20,000+ wells in their database. Information available for all wells in the ERIS database include well owner/operator, location, permit issue date, and well cap date, license No., status, depth and the primary target (rock unit) of the well being drilled. All geology/stratigraphy table information, plus all water table information is also provide for each well record.

**Government Publication Date: 1800-Jun 2020**

**Inventory of PCB Storage Sites:**

Provincial

OPCB

The Ontario Ministry of Environment, Waste Management Branch, maintains an inventory of PCB storage sites within the province. Ontario Regulation 11/82 (Waste Management - PCB) and Regulation 347 (Generator Waste Management) under the Ontario EPA requires the registration of inactive PCB storage equipment and/or disposal sites of PCB waste with the Ontario Ministry of Environment. This database contains information on: 1) waste quantities; 2) major and minor sites storing liquid or solid waste; and 3) a waste storage inventory.

**Government Publication Date: 1987-Oct 2004; 2012-Dec 2013**

**Orders:**

Provincial

ORD

This is a subset taken from Ontario's Environmental Registry (EBR) database. It will include all Orders on the registry such as (EPA s. 17) - Order for remedial work, (EPA s. 18) - Order for preventative measures, (EPA s. 43) - Order for removal of waste and restoration of site, (EPA s. 44) - Order for conformity with Act for waste disposal sites, (EPA s. 136) - Order for performance of environmental measures.

**Government Publication Date: 1994-Mar 31, 2021**

**Canadian Pulp and Paper:**

Private

PAP

This information is part of the Pulp and Paper Canada Directory. The Directory provides a comprehensive listing of the locations of pulp and paper mills and the products that they produce.

**Government Publication Date: 1999, 2002, 2004, 2005, 2009-2014**

**Parks Canada Fuel Storage Tanks:**

Federal

PCFT

Canadian Heritage maintains an inventory of known fuel storage tanks operated by Parks Canada, in both National Parks and at National Historic Sites. The database details information on site name, location, tank install/removal date, capacity, fuel type, facility type, tank design and owner/operator.

**Government Publication Date: 1920-Jan 2005\***

**Pesticide Register:**

Provincial PES

The Ontario Ministry of the Environment and Climate Change maintains a database of licensed operators and vendors of registered pesticides.

**Government Publication Date: Oct 2011-Apr 30, 2021**

**Pipeline Incidents:**

Provincial PINC

List of pipeline incidents (strikes, leaks, spills). This is not a comprehensive or complete inventory of pipeline incidents in the province; this listing in an historical copy of records previously obtained under Access to Public Information. Records are not verified for accuracy or completeness.

**Government Publication Date: Oct 31, 2020**

**Private and Retail Fuel Storage Tanks:**

Provincial PRT

The Fuels Safety Branch of the Ontario Ministry of Consumer and Commercial Relations maintained a database of all registered private fuel storage tanks and licensed retail fuel outlets. This database includes an inventory of locations that have gasoline, oil, waste oil, natural gas and/or propane storage tanks on their property. The MCCR no longer collects this information. This information is now collected by the Technical Standards and Safety Authority (TSSA).

**Government Publication Date: 1989-1996\***

**Permit to Take Water:**

Provincial PTTW

This is a subset taken from Ontario's Environmental Registry (EBR) database. It will include all PTTW's on the registry such as OWRA s. 34 - Permit to take water.

**Government Publication Date: 1994-Mar 31, 2021**

**Ontario Regulation 347 Waste Receivers Summary:**

Provincial REC

Part V of the Ontario Environmental Protection Act ("EPA") regulates the disposal of regulated waste through an operating waste management system or a waste disposal site operated or used pursuant to the terms and conditions of a Certificate of Approval or a Provisional Certificate of Approval. Regulation 347 of the Ontario EPA defines a waste receiving site as any site or facility to which waste is transferred by a waste carrier. A receiver of regulated waste is required to register the waste receiving facility. This database represents registered receivers of regulated wastes, identified by registration number, company name and address, and includes receivers of waste such as: landfills, incinerators, transfer stations, PCB storage sites, sludge farms and water pollution control plants. This information is a summary of all years from 1986 including the most currently available data.

**Government Publication Date: 1986-1990, 1992-2018**

**Record of Site Condition:**

Provincial RSC

The Record of Site Condition (RSC) is part of the Ministry of the Environment's Brownfields Environmental Site Registry. Protection from environmental cleanup orders for property owners is contingent upon documentation known as a record of site condition (RSC) being filed in the Environmental Site Registry. In order to file an RSC, the property must have been properly assessed and shown to meet the soil, sediment and groundwater standards appropriate for the use (such as residential) proposed to take place on the property. The Record of Site Condition Regulation (O. Reg. 153/04) details requirements related to site assessment and clean up.

RSCs filed after July 1, 2011 will also be included as part of the new (O.Reg. 511/09).

**Government Publication Date: 1997-Sept 2001, Oct 2004-Apr 2021**

**Retail Fuel Storage Tanks:**

Private RST

This database includes an inventory of retail fuel outlet locations (including marinas) that have on their property gasoline, oil, waste oil, natural gas and / or propane storage tanks.

**Government Publication Date: 1999-Dec 31, 2020**

**Scott's Manufacturing Directory:**

Private SCT

Scott's Directories is a data bank containing information on over 200,000 manufacturers across Canada. Even though Scott's listings are voluntary, it is the most comprehensive database of Canadian manufacturers available. Information concerning a company's address, plant size, and main products are included in this database.

**Government Publication Date: 1992-Mar 2011\***

**Ontario Spills:**

Provincial SPL

List of spills and incidents made available the Ministry of the Environment, Conservation and Parks. This database identifies information such as location (approximate), type and quantity of contaminant, date of spill, environmental impact, cause, nature of impact, etc. Information from 1988-2002 was part of the ORIS (Occurrence Reporting Information System). The SAC (Spills Action Centre) handles all spills reported in Ontario. Regulations for spills in Ontario are part of the MOE's Environmental Protection Act, Part X.

**Government Publication Date: 1988-Aug 2020**

**Wastewater Discharger Registration Database:**

Provincial [SRDS](#)

Information under this heading is combination of the following 2 programs. The Municipal/Industrial Strategy for Abatement (MISA) division of the Ontario Ministry of Environment maintained a database of all direct dischargers of toxic pollutants within nine sectors including: Electric Power Generation; Mining; Petroleum Refining; Organic Chemicals; Inorganic Chemicals; Pulp & Paper; Metal Casting; Iron & Steel; and Quarries. All sampling information is now collected and stored within the Sample Result Data Store (SRDS).

**Government Publication Date: 1990-Dec 31, 2018**

**Anderson's Storage Tanks:**

Private [TANK](#)

The information provided in this database was collected by examining various historical documents, which identified the location of former storage tanks, containing substances such as fuel, water, gas, oil, and other various types of miscellaneous products. Information is available in regard to business operating at tank site, tank location, permit year, permit & installation type, no. of tanks installed & configuration and tank capacity. Data contained within this database pertains only to the city of Toronto and is not warranted to be complete, exhaustive or authoritative. The information was collected for research purposes only.

**Government Publication Date: 1915-1953\***

**Transport Canada Fuel Storage Tanks:**

Federal [TCFT](#)

List of fuel storage tanks currently or previously owned or operated by Transport Canada. This inventory also includes tanks on The Pickering Lands, which refers to 7,530 hectares (18,600 acres) of land in Pickering, Markham, and Uxbridge owned by the Government of Canada since 1972; properties on this land has been leased by the government since 1975, and falls under the Site Management Policy of Transport Canada, but is administered by Public Works and Government Services Canada. This inventory provides information on the site name, location, tank age, capacity and fuel type.

**Government Publication Date: 1970 - Dec 2020**

**Variations for Abandonment of Underground Storage Tanks:**

Provincial [VAR](#)

Listing of variances granted for storage tank abandonment. This is not a comprehensive or complete inventory of tank abandonment variances in the province; this listing is a copy of tank abandonment variance records previously obtained under Access to Public Information. In Ontario, registered underground storage tanks must be removed within two years of disuse; if removal of a tank is not feasible, an application may be sought for a variance from this code requirement.

Records are not verified for accuracy or completeness.

**Government Publication Date: Jul 31, 2020**

**Waste Disposal Sites - MOE CA Inventory:**

Provincial [WDS](#)

The Ontario Ministry of Environment, Waste Management Branch, maintains an inventory of known open (active or inactive) and closed disposal sites in the Province of Ontario. Active sites maintain a Certificate of Approval, are approved to receive and are receiving waste. Inactive sites maintain Certificate(s) of Approval but are not receiving waste. Closed sites are not receiving waste. The data contained within this database was compiled from the MOE's Certificate of Approval database. Locations of these sites may be cross-referenced to the Anderson database described under ERIS's Private Source Database section, by the CA number. All new Environmental Compliance Approvals handed out after Oct 31, 2011 for Waste Disposal Sites will still be found in this database.

**Government Publication Date: Oct 2011-Apr 30, 2021**

**Waste Disposal Sites - MOE 1991 Historical Approval Inventory:**

Provincial [WDSH](#)

In June 1991, the Ontario Ministry of Environment, Waste Management Branch, published the "June 1991 Waste Disposal Site Inventory", of all known active and closed waste disposal sites as of October 30th, 1990. For each "active" site as of October 31st 1990, information is provided on site location, site/CA number, waste type, site status and site classification. For each "closed" site as of October 31st 1990, information is provided on site location, site/CA number, closure date and site classification. Locations of these sites may be cross-referenced to the Anderson database described under ERIS's Private Source Database section, by the CA number.

**Government Publication Date: Up to Oct 1990\***

**Water Well Information System:**

Provincial [WWIS](#)

This database describes locations and characteristics of water wells found within Ontario in accordance with Regulation 903. It includes such information as coordinates, construction date, well depth, primary and secondary use, pump rate, static water level, well status, etc. Also included are detailed stratigraphy information, approximate depth to bedrock and the approximate depth to the water table.

**Government Publication Date: Apr 30, 2020**

# Definitions

**Database Descriptions:** This section provides a detailed explanation for each database including: source, information available, time coverage, and acronyms used. They are listed in alphabetic order.

**Detail Report:** This is the section of the report which provides the most detail for each individual record. Records are summarized by location, starting with the project property followed by records in closest proximity.

**Distance:** The distance value is the distance between plotted points, not necessarily the distance between the sites' boundaries. All values are an approximation.

**Direction:** The direction value is the compass direction of the site in respect to the project property and/or center point of the report.

**Elevation:** The elevation value is taken from the location at which the records for the site address have been plotted. All values are an approximation. Source: Google Elevation API.

**Executive Summary:** This portion of the report is divided into 3 sections:

'Report Summary'- Displays a chart indicating how many records fall on the project property and, within the report search radii.

'Site Report Summary'-Project Property'- This section lists all the records which fall on the project property. For more details, see the 'Detail Report' section.

'Site Report Summary-Surrounding Properties'- This section summarizes all records on adjacent properties, listing them in order of proximity from the project property. For more details, see the 'Detail Report' section.

**Map Key:** The map key number is assigned according to closest proximity from the project property. Map Key numbers always start at #1. The project property will always have a map key of '1' if records are available. If there is a number in brackets beside the main number, this will indicate the number of records on that specific property. If there is no number in brackets, there is only one record for that property.

The symbol and colour used indicates 'elevation': the red inverted triangle will dictate 'ERIS Sites with Lower Elevation', the yellow triangle will dictate 'ERIS Sites with Higher Elevation' and the orange square will dictate 'ERIS Sites with Same Elevation.'

**Unplottables:** These are records that could not be mapped due to various reasons, including limited geographic information. These records may or may not be in your study area, and are included as reference.

**APPENDIX F**  
**MECP FOI Search Request**



## Ministry of the Environment, Conservation and Parks

### Freedom of Information Request for Property Information

#### Instructions

Use this form to:

- submit and pay for a new FOI request for access to records/information about a property
- pay for a deposit or a final fee on an existing FOI request

Fields marked with an asterisk (\*) are mandatory.

**Are you: \***

- Submitting a new FOI Request for Property Information
- Paying a deposit or final fee for an existing FOI Request for Property Information

#### Section 1 – Description of Records Requested

##### Time Period for Records Requested

From (yyyy/mm/dd) \*

1970/01/01

To (yyyy/mm/dd) \*

2021/06/01

##### Type of Record(s) \*

- All environmental records relating to the identified property/site exclusive of Environmental Approvals and Registrations
- Environmental Approvals and Registrations (e.g. Environmental Compliance Approvals; Certificate of Approval; Renewable Energy Approvals; Environmental Activity and Sector Registry Registrations)

Select only if you are seeking access to an Approval or Registration that is not publicly available or if you are also seeking supporting documents relating to the Approval or Registration.

Operator and vendor Pesticide Licenses from September 4, 2018, final Approvals and Registrations are publicly available on the Access Environment website at:

<https://www.accessenvironment.ene.gov.on.ca/AEWeb/ae/GoSearch.action?search=basic&lang=en>.

Records of Site Condition (RSC) records are publicly available on the Brownfields Environmental Site Registry (BSER).

- RSC records between 2004 to June 30, 2011 are available at:  
<https://www.lrcsde.lrc.gov.on.ca/besrWebPublic/generalSearch>
- RSC records filed after July 2011 are available at:  
[https://www.lrcsde.lrc.gov.on.ca/BFISWebPublic/pub/earchFiledRsc\\_search?request\\_locale=en](https://www.lrcsde.lrc.gov.on.ca/BFISWebPublic/pub/earchFiledRsc_search?request_locale=en)

Other Specific Document(s)

##### Type of Approval/Registration \*

- Drinking Water Licenses
- Pesticide Licenses

- Permits to Take Water
- Noise Vibrations Approvals/Registrations
- Air Emissions Approvals/Registrations
- Water Approvals/Registrations - Ontario Water Resources Commission, treatment, ground level, standpipes & elevated storage, pumping stations (local & booster), mains
  - No Supporting Documents  All Supporting Documents  Some Supporting Documents
- Sewage – Treatment, Stormwater, Storm, Leachate & Lieachate Treatment & Sewage pump stations, Sanitary
  - No Supporting Documents  All Supporting Documents  Some Supporting Documents
- Waste Water - Industrial discharge
  - No Supporting Documents  All Supporting Documents  Some Supporting Documents
- Waste Sites - Disposal, Landfill sites, Transfer stations, Processing sites, Incinerator sites
  - No Supporting Documents  All Supporting Documents  Some Supporting Documents
- Waste Management Systems - haulers: sewage, non-hazardous & hazardous waste, mobile waste processing units, Polychlorinated Biphenyls (PCBs) storage, transfer or destruction, Waste Generator Systems
  - No Supporting Documents  All Supporting Documents  Some Supporting Documents

Company Name

- Waste Generator Registration - number/class

List any record(s) that should be excluded from the scope of your request (e.g. email correspondences; records originating from your organization/business; records already in your possession, prior year(s) annual reports for approvals)

Please provide any additional relevant information relating to your request. For example, does your request relate to any other ministry business? Please note that this information is being requested only in order to provide contextual information to the Access and Privacy Office and will not in any way affect or expedite the status of any related ministry business identified.

## Section 2 – Requester Information

Last Name *	First Name *	Middle Initial
Crooks	Julie	

Business/Organization Name (if applicable or indicate "N/A") \*

Pinchin Ltd.

Project/Reference Number (if applicable)

290435

Are you submitting this request on behalf of a client? \*

Yes  No

### Mailing Address

Unit Number  Street Number \*  Street Name \*

PO Box  City/Town \*  Province \*  Postal Code \*

Telephone Number \*  ext.  Email Address \*

Is there an alternate contact (e.g. office admin)? \*

Yes  No

### Section 3 – Current Property Address Information

Is the property a:

Park  Lake  First Nation Band  Wind Farm  Federal Land  Island  Unsurveyed Land

Are you requesting information about multiple addresses? \*

Yes  No

#### Property Address

Unit Number  Street Number  Street Name

Full Lot Number  Concession  Geographic Township

City/Town/Village \*

Closest Intersection

### Section 4 – Previous Property Address Information

Do you want the ministry to search all prior historical addresses for this property/site for the time period of the records requested? \*

Yes  No

### Section 5 – Owner Information

Please provide all present and previous property owner and/or tenant names for the search years requested.

#### Current Property Owner/Tenant

6301 Campeau Drive  
Ottawa

Owner Name  Date of Ownership (yyyy/mm/dd)

Tenant Name

### Section 6 – Supporting Documents

Please upload any documents (e.g. Maps) that are relevant to your FOI request.

Ministry of the Environment,  
Conservation and Parks

Access and Privacy Office  
12<sup>th</sup> Floor  
40 St. Clair Avenue West  
Toronto ON M4V 1M2  
Tel: (416) 314-4075  
Fax: (416) 314-4285

Ministère de l'Environnement, de  
la Protection de la nature et des  
Parcs

Bureau de l'accès à l'information et  
de la protection de la vie privée  
12<sup>e</sup> étage  
40, avenue St. Clair ouest  
Toronto ON M4V 1M2  
Tél. : (416) 314-4075  
Télééc.: (416) 314-4285



September 8, 2021

Julie Crooks  
Pinchin Ltd.  
1 Hines Road, Suite 200  
Kanata, ON K2K 3C7

Dear Julie Crooks:

RE: ***Freedom of Information and Protection of Privacy Act Request***  
**Our File # A-2021-02097, Your Reference 290435 / 20210601093053837**

This letter is in response to your request made pursuant to the *Freedom of Information and Protection of Privacy Act* relating to 6301 Campeau Drive, Ottawa.

After a thorough search through the files of the Ministry's Ottawa District Office, Investigations and Enforcement Branch, Environmental Assessment and Permissions Branch, Environmental Monitoring and Reporting Branch, Sector Compliance Branch and Safe Drinking Water Branch, no records were located responsive to your request.

To conduct a search through the files of the Environmental Assessment and Permissions Branch requires an additional 5 hours. If you would like us to search for Environmental Compliance Approvals/Certificates of Approval at the Environmental Assessment and Permissions Branch (EAPB), please forward to me at the above address payment by money order or cheque (made payable to the "Minister of Finance (FOI)") or by credit card in the amount of \$150.00. **[As EAPB may have filed approval records by the proponent of the approval (current/former property owner/tenants of the property) rather than the site address, you will be required to provide all current/former property owner/tenant names for the search years you requested in your application when submitting payment for this search].** Please note that there is no guarantee any records will be located responsive to your request. Credit card forms are available on the Ministry's website <http://www.ontario.ca/environment-and-energy/freedom-information-request-form>.

**When remitting payment please quote our file number or attach a copy of this letter.**

You may request a review of my decision by contacting the Information and Privacy Commissioner/Ontario, 2 Bloor Street East, Suite 1400, Toronto, ON M4W 1A8 (800-387-0073 or 416-326-3333). Please note that there is a \$25.00 fee and you only have 30 days from receipt of this letter to request a review.

If you have any questions regarding this matter, please contact Dany Briollais at 416-319-7739.

Yours truly,

**APPENDIX G**  
**Maps**

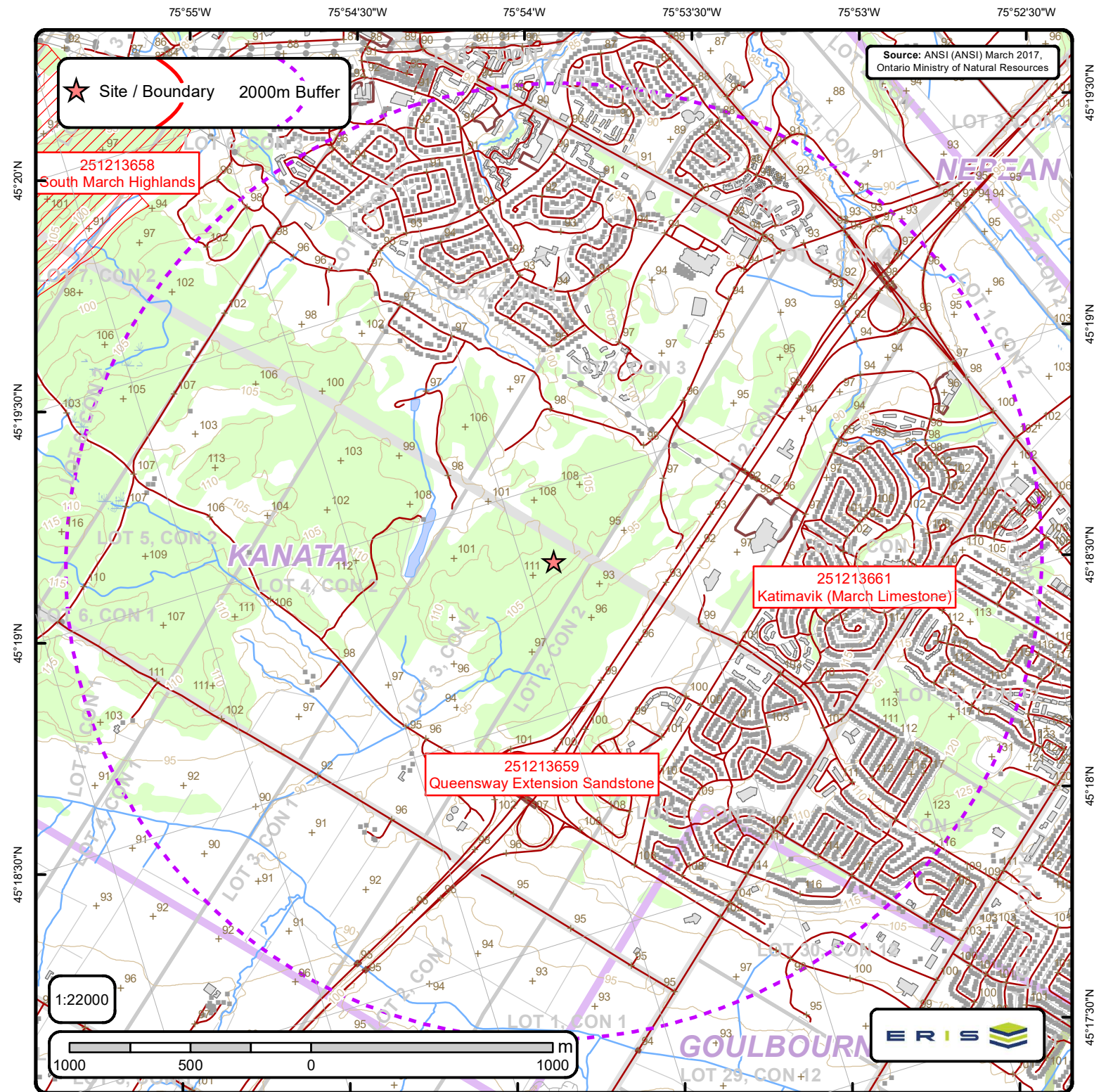

## Area of Natural & Scientific Interest (ANSI) Order No. 21062200245

+	Spot Height	—	Transportation Structure	—	Contour Line	■	Wooded Area
■	Building Point	—	Utility Line	■	Pit or Quarry	■	Conservation Authority
⊗	Towers	—	Water Structure	■	Waterbody	■	Conservation Area
●	Utility Site Point	—	Drainage Line Feature	■	Wetlands	■	Municipal Park
—	Misc. Line	—	River or Stream	■	Concession	■	Provincial Park
—	Railroads	■	Airports	■	Lots	■	National Park
—	Roads	■	Tanks	■	Municipality	■	Nature Reserve
- - -	Trail	■	Building to Scale	■	Land Ownership	■	ANSI Area



# ANSI Report

ANSI Units Found within 2000 m of  
6301 Campeau Drive Ottawa ON

Page 1  
Order No.  
21062200245



**ANSI Name:** Queensway Extension Sandstone

**ID:** 251213659 | **Type:** ANSI, Earth Science | **Significance:** Provincial | **Management Plan:** No | **Area (sqm):** 8482.557 | **Comments:**

**ANSI Name:** Katimavik (March Limestone)

**ID:** 251213661 | **Type:** ANSI, Earth Science | **Significance:** Provincial | **Management Plan:** No | **Area (sqm):** 1134.687 | **Comments:**

75°55'W 75°54'30"W 75°54'W 75°53'30"W 75°53'W 75°52'30"W

Source: Ontario Base Mapping (OBM), 2010. Ontario Ministry of Natural Resources

★ Site / Boundary

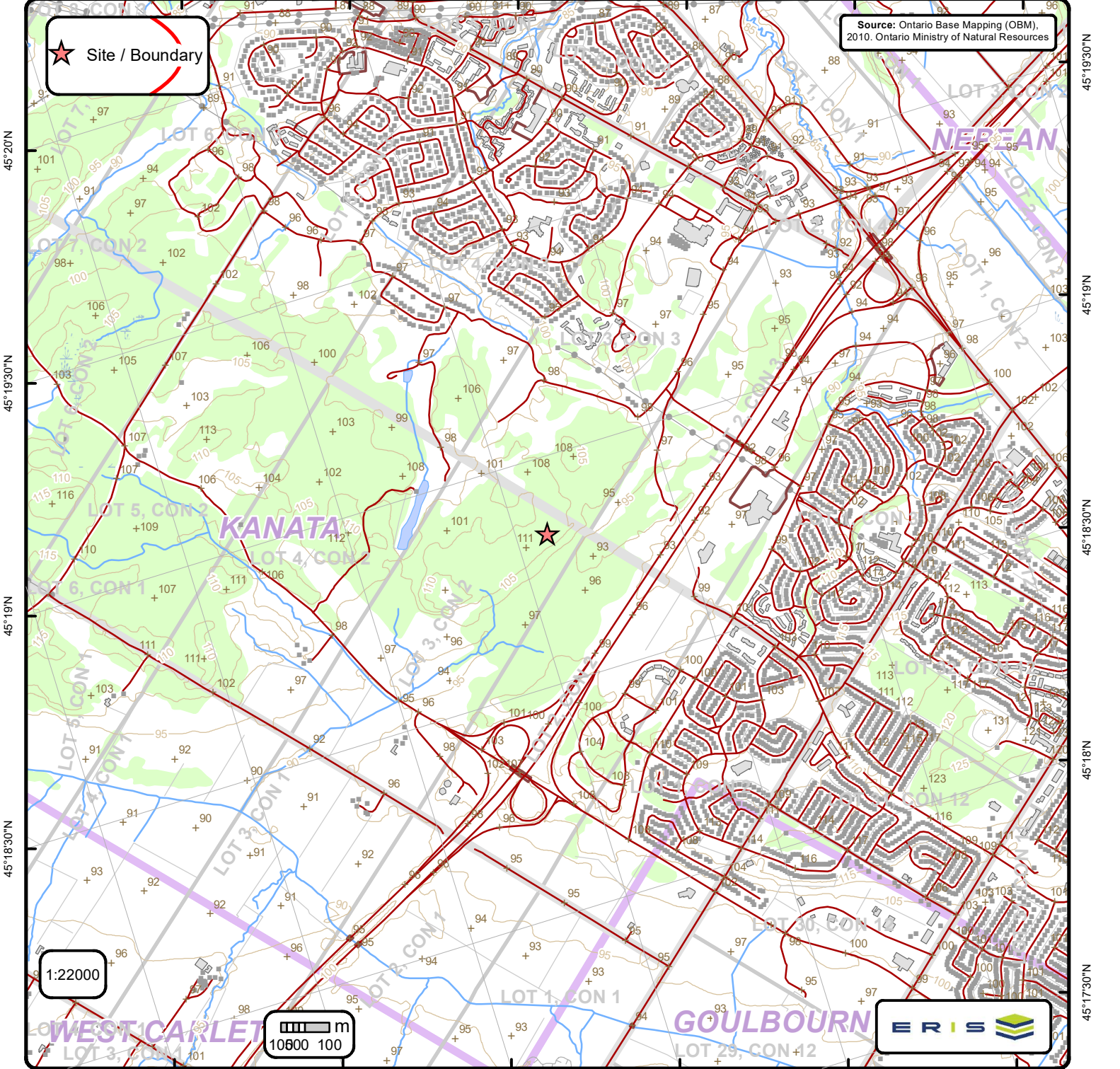

# Ontario Base Mapping (OBM) Data

Order No. 21062200245

+ Spot Height (metre)	— Transportation Structure	— Contour Line	Wooded Area
■ Building Point	● Utility Line	▭ Pit or Quarry	▭ Conservation Authority
⊕ Towers	— Water Structure	▭ Waterbody	▭ Conservation Area
● Utility Site Point	— Drainage Line Feature	▭ Wetlands	▭ Municipal Park
— Misc. Line	— River or Stream	▭ Concession	▭ Provincial Park
— Railroads	▭ Airports	▭ Lots	▭ National Park
— Roads	▭ Tanks	▭ Municipality	▭ Nature Reserve
- - - Trail	▭ Building to Scale	▭ Land Ownership	