



**GENERAL NOTES**  
NOTE-A : ALL DRAWINGS ARE TO BE READ IN CONJUNCTION WITH ALL OTHER DRAWINGS AND SPECIFICATIONS, INCLUDING OTHER CONSULTANTS DRAWINGS AND SPECIFICATIONS. ANY DISCREPANCIES BETWEEN DRAWINGS WILL BE REPORTED TO THE PROJECT LEAD IMMEDIATELY FOR CLARIFICATION PRIOR TO COMMENCING ANY CONSTRUCTION.  
NOTE-B : ALL GENERAL SITE INFORMATION AND CONDITIONS HAVE BEEN COMPILED FROM EXISTING PLANS AND SURVEYS.  
NOTE-C : REFER TO LANDSCAPE PLANN FOR ALL EXTERIOR LANDSCAPING.  
NOTE-D : DO NOT SCALE DRAWINGS.  
NOTE-E : ALL CONTRACTORS MUST COMPLY WITH ALL APPLICABLE CODES AND REGULATIONS.

This document and all information herein is confidential and the intellectual property of Rossmann Architects. It is disclosed in confidence on terms that it will not be disclosed to any third party, used, sold, loaned, licensed, or reproduced in whole or in any part in any manner or form for manufacturing, tendering or for any other purpose without the written permission of Rossmann Architects. The copyright is retained by Rossmann Architects and Associates Inc.  
Ce document, ainsi que tous informations contenues a l'intérieur, est la propriété de Rossmann Architects. Il est divulgué en confiance sous les termes qu'il ne sera pas divulgué a aucun tiers, utilisé, vendu, prêté, licencié ou reproduit en son entier ou en partie d'aucune manière pour la manufacture, soumission ou pour autres fins sans la permission écrite de Rossmann Architects.  
Le droit d'auteur est retenu par Rossmann Architects.

**EXTERIOR FINISHES**

- MASONRY**
- STONE VENEER - 100x200x400mm  
Arrisraft: xxx, Finish: xxx  
Colour: Light Grey
  - BRICK VENEER - 100x200x400mm  
Brampton brick: xxx, Finish: xxx  
Colour: Brown / Beige
  - BRICK VENEER - 100x200x400mm  
Brampton brick: xxx, Finish: xxx  
Colour: Light Grey
  - BRICK VENEER - 100x200x400mm  
Brampton brick: xxx, Finish: xxx  
Colour: Dark Grey / Charcoal
- HOLLOW MORTAR JOINT**
- EXPOSURE GASKET:**  
Sealant
- MORTAR**
- (M01): (ST-1) (BR-1) Betomix Plus Architectural Block Mortar, Colour: Light Grey
  - (M02): (BR-2) (BR-3) Betomix Plus Architectural Block Mortar, Colour: Dark Grey
- METAL COATING**
- (MP-1) (SC-3) METAL PANEL  
Vicwest AD300, Charcoal.
  - (MP-1) (SC-4) METAL PANEL  
Vicwest AD300, Light Grey.
- FLASHING**
- (SC-1) METAL FLASHING  
Ideal Roofing: Black Prepainted Steel (QC 6262)
  - (SC-2) ALUMINIUM FLASHING  
White
  - (SC-3) ALUMINIUM FLASHING  
Charcoal
  - (SC-4) ALUMINIUM FLASHING  
Light Grey
  - (SC-5) ALUMINIUM FLASHING  
Brown / Beige
- MUR RIDEAU**
- (SH) THERMOS Light
  - (TY) TYMPANIA PANEL White
- OPENING SHUTTER**  
Type "Phantom"
- PRESS COVER -**  
Natural Anodized Vertical Mullions, 25mm thick
- PRESS COVER -**  
Horizontal mullions Structural sealant

**PROJECT TEAM / ÉQUIPE DU PROJET :**

**KEY PLAN / PLAN CLÉ :**

**CLIENT :**



6485 R. Doris-Lussier, Bureau 400, Boisbriand, QC J7H 0E8

revision	description	date
1.11	SPC SUB #4	23-03-02
1.10	TENDER	22-12-23
1.9	99% COORD.	22-11-04
1.8	PERMIT	22-10-07
1.7	SPC SUB #3	22-09-19
1.6	66% COORD.	22-07-29
1.5	50% COORD.	22-06-10
1.4	UDRP	22-04-21
1.3	SPC SUB #2	22-03-22
1.2	Pre-UDRP	21-10-15
1.1	SPC SUB #1	21-09-22

**PROJECT NAME / NOME DU PROJET :**

**EMD KANATA**

**DRAWING NAME / NOM DU DESSIN :**

**ELEVATIONS - WEST BUILDING**

**DRAWING INFORMATION / INFORMATION DU DESSIN :**

PROJECT NO. / NO. DE PROJET : **21019**  
DATE : **2023-03-03**  
DRAWN BY / DESSINÉ PAR : **ZH**  
REVIEWED BY / VÉRIFIÉ PAR : **ES**  
SCALE / ÉCHELLE : **As indicated**  
PROJECT PHASE / PHASE DU PROJET : **1**  
DWG NO. / NO. DESSIN : **1.11**

**A301**

REVISION NO. / NO. DE RÉVISION : **1.11**

#18063

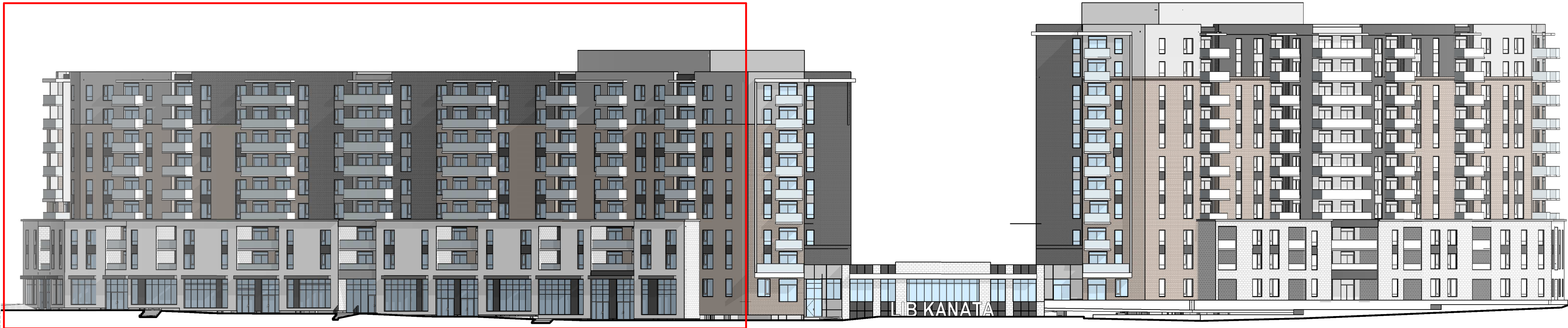

**1 KEY FRONT ELEVATION - WEST BUILDING**



**2 SOUTH ELEVATION - WEST BUILDING**

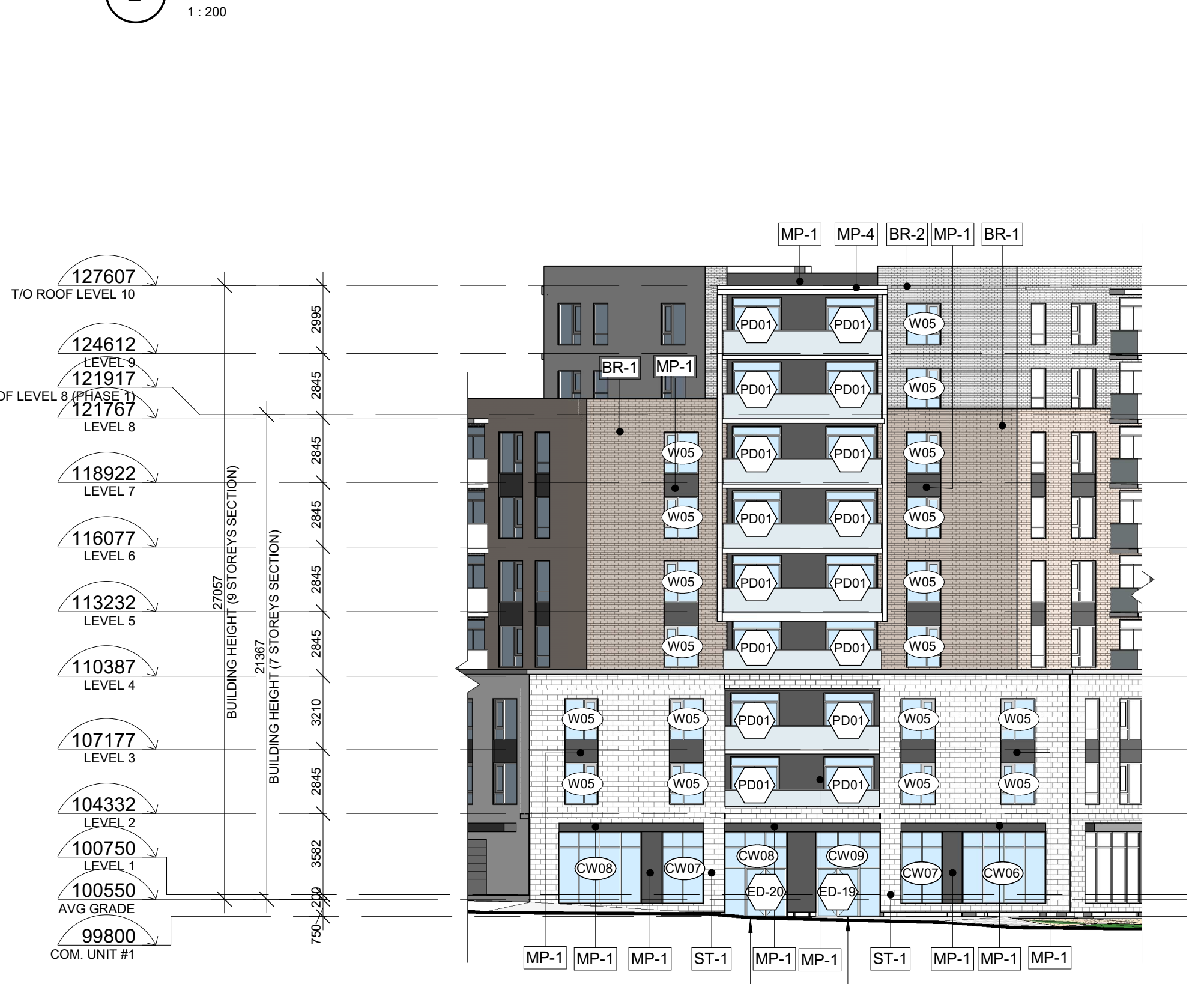

**3 SOUTH-WEST ELEVATION - WEST BUILDING**

**4 WEST ELEVATION - WEST BUILDING**





1 KEY REAR ELEVATION - WEST BUILDING  
1: 350



2 NORTH ELEVATION - WEST BUILDING  
1: 200

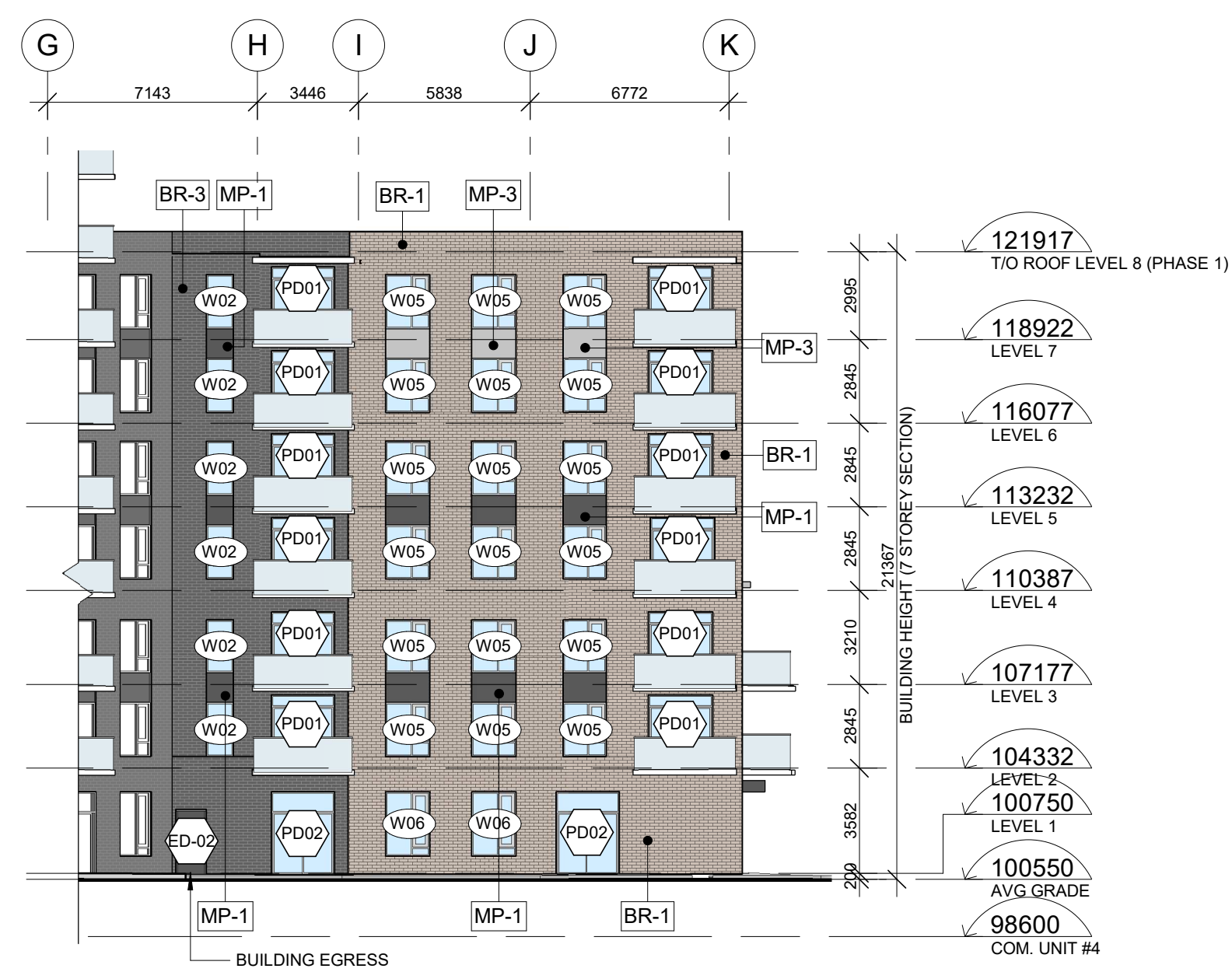
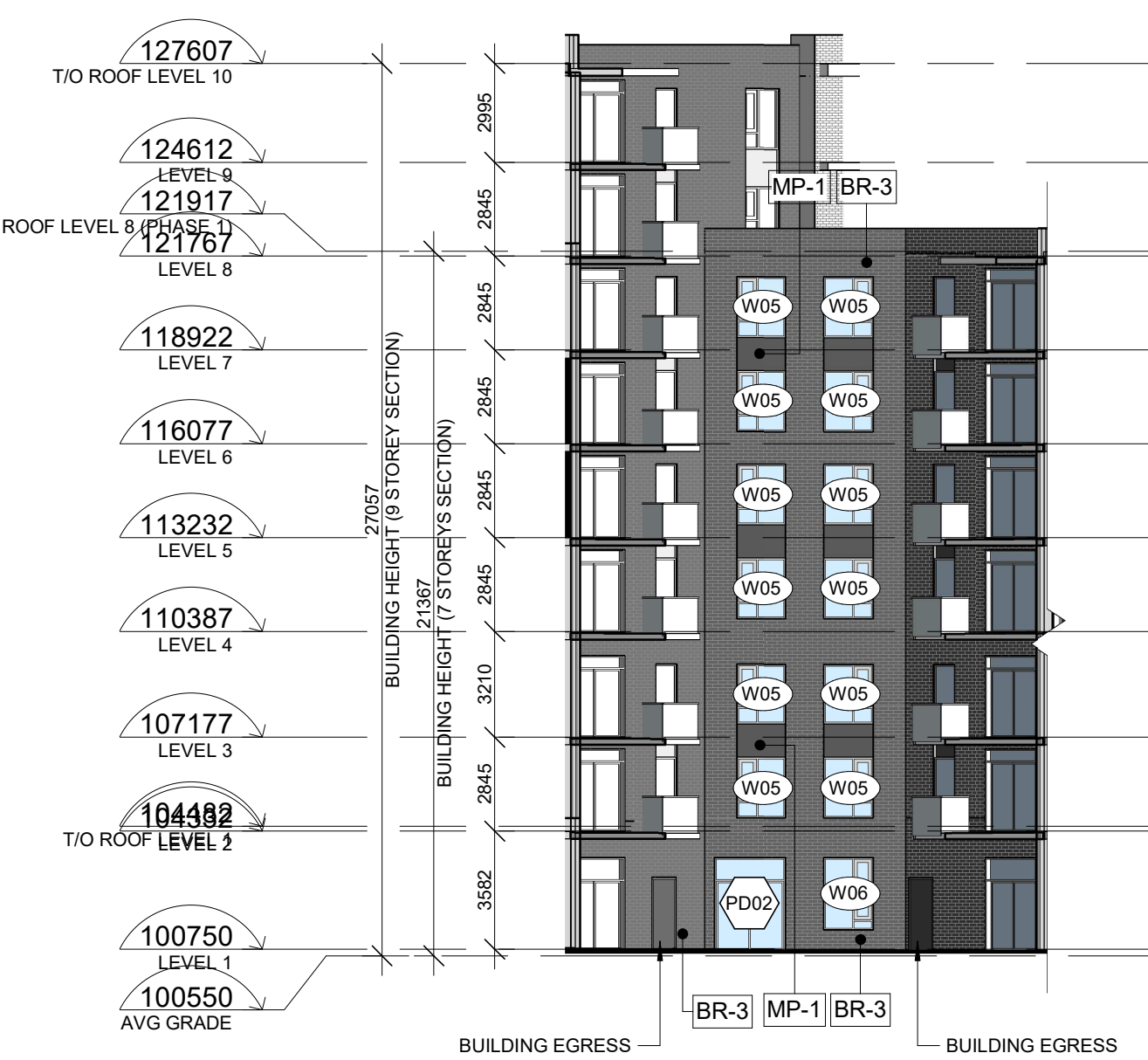

3 NORTH-EAST ELEVATION - WEST BUILDING  
1: 200

4 EAST ELEVATION - WEST BUILDING  
1: 200

**GENERAL NOTES**  
 NOTE-A : ALL DRAWINGS ARE TO BE READ IN CONJUNCTION WITH ALL OTHER DRAWINGS AND SPECIFICATIONS, INCLUDING OTHER CONSULTANTS DRAWINGS AND SPECIFICATIONS. ANY DISCREPANCIES BETWEEN DRAWINGS WILL BE REPORTED TO THE PROJECT LEAD IMMEDIATELY FOR CLARIFICATION PRIOR TO COMMENCING ANY CONSTRUCTION.  
 NOTE-B : ALL GENERAL SITE INFORMATION AND CONDITIONS HAVE BEEN COMPILED FROM EXISTING PLANS AND SURVEYS.  
 NOTE-C : REFER TO LANDSCAPE PLANN FOR ALL EXTERIOR LANDSCAPING.  
 NOTE-D : DO NOT SCALE DRAWINGS.  
 NOTE-E : ALL CONTRACTORS MUST COMPLY WITH ALL APPLICABLE CODES AND REGULATIONS.



**EXTERIOR FINISHES**

**MASONRY**

- STONE VENEER - 100x200x400mm  
Arriscraft: xxx, Finish: xxx  
Colour: Light Grey
- BRICK VENEER - 100x200x400mm  
Brampton brick: xxx, Finish: xxx  
Colour: Brown / Beige
- BRICK VENEER - 100x200x400mm  
Brampton brick: xxx, Finish: xxx  
Colour: Light Grey
- BRICK VENEER - 100x200x400mm  
Brampton brick: xxx, Finish: xxx  
Colour: Dark Grey / Charcoal

- HOLLOW MORTAR JOINT
- EXPOSURE GASKET:  
Sealant

**MORTAR**

- M01: (ST-1, BR-1) **Betomix Plus Architectural Block Mortar,**  
Colour: Light Grey
- M02: (BR-2, BR-3) **Betomix Plus Architectural Block Mortar,**  
Colour: Dark Grey

**METAL COATING**

- METAL PANEL  
Vivest AD300, Charcoal.
- METAL PANEL  
Vivest AD300, Light Grey.

**FLASHING**

- METAL FLASHING  
Ideal Roofing: Black Prepainted Steel (QC 8262)
- ALUMINIUM FLASHING  
White
- ALUMINIUM FLASHING  
Charcoal
- ALUMINIUM FLASHING  
Light Grey
- ALUMINIUM FLASHING  
Brown / Beige

**MUR RIDEAU**

- THERMOS  
Light
- TYMPANIA PANEL  
White
- OPENING SHUTTER  
Type "Phantom"

- PRESS COVER -  
Natural Anodized Vertical Mullions,  
25mm thick
- PRESS COVER -  
Horizontal mullions Structural sealant

**NOTES**

x

This document and all information herein is confidential and the intellectual property of Rossmann Architects. It is disclosed in confidence on terms that it will not be disclosed to any third party, used, sold, loaned, licensed, or reproduced in whole or in any part in any manner or form for manufacturing, lending or for any other purpose without the written permission of Rossmann Architects. The copyright is retained by Rossmann Architects and Associates Inc.

Ce document, ainsi que tous informations contenues a l'intérieur, est la propriété de Rossmann Architects. Il est divulgué en confiance sous les termes qu'il ne sera pas divulgué a aucun tiers, partie, utilisé, vendu, prêté, licencié ou reproduit en son entier ou en partie d'aucune manière pour la manufacture, soumission ou pour autres fins sans la permission écrite de Rossmann Architects. Le droit d'auteur est retenu par Rossmann Architects.

**PROJECT TEAM / ÉQUIPE DU PROJET :**

**KEY PLAN / PLAN CLÉ :**

**CLIENT :**



6485 R. Doris-Lussier, Bureau 400, Boisbriand, QC J7H 0E8

revision	description	date
1.11	SPC SUB #4	23-03-02
1.10	TENDER	22-12-23
1.9	90% COORD.	22-11-04
1.8	PERMIT	22-10-07
1.7	SPC SUB #3	22-09-19
1.6	66% COORD.	22-07-29
1.5	50% COORD.	22-06-10
1.4	UDRP	22-04-21
1.3	SPC SUB #2	22-03-22
1.2	Pre-UDRP	21-10-15
1.1	SPC SUB #1	21-09-22

**PROJECT NAME / NOME DU PROJET :**

**EMD KANATA**

**DRAWING NAME / NOM DU DESSIN :**

**ELEVATIONS - WEST BUILDING**

**DRAWING INFORMATION / INFORMATION DU DESSIN :**

PROJECT NO. / NO. DE PROJET : **21019**  
 DATE : **2023-03-03**  
 DRAWN BY / DESSINÉ PAR : **ZH**  
 REVIEWED BY / VÉRIFIÉ PAR : **ES**  
 SCALE / ÉCHELLE : **As indicated**  
 PROJECT PHASE / PHASE DU PROJET : **1**  
 DWG NO. / NO. DESSIN : **A302**

**A302**

**REVISION NO. / NO. DE RÉVISION :**

1.11

#18063

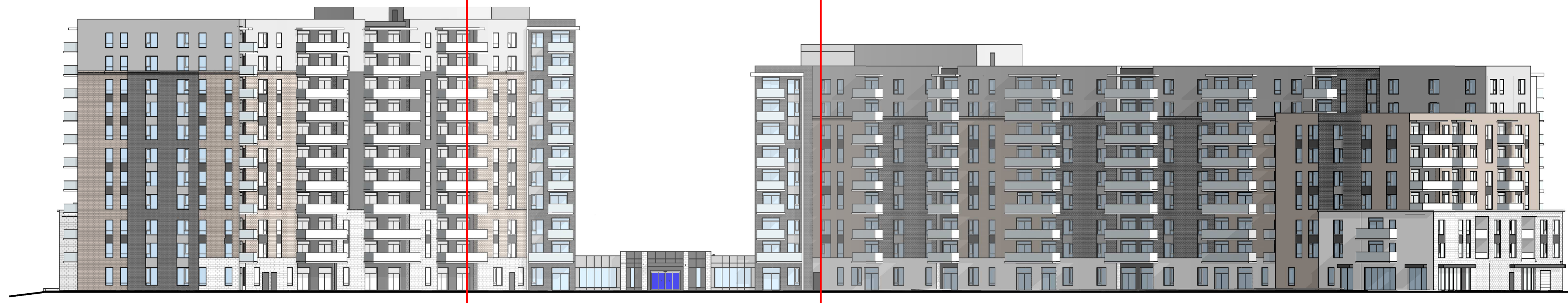

**1 KEY REAR ELEVATION - MIDDLE SECTION**  
1 : 350

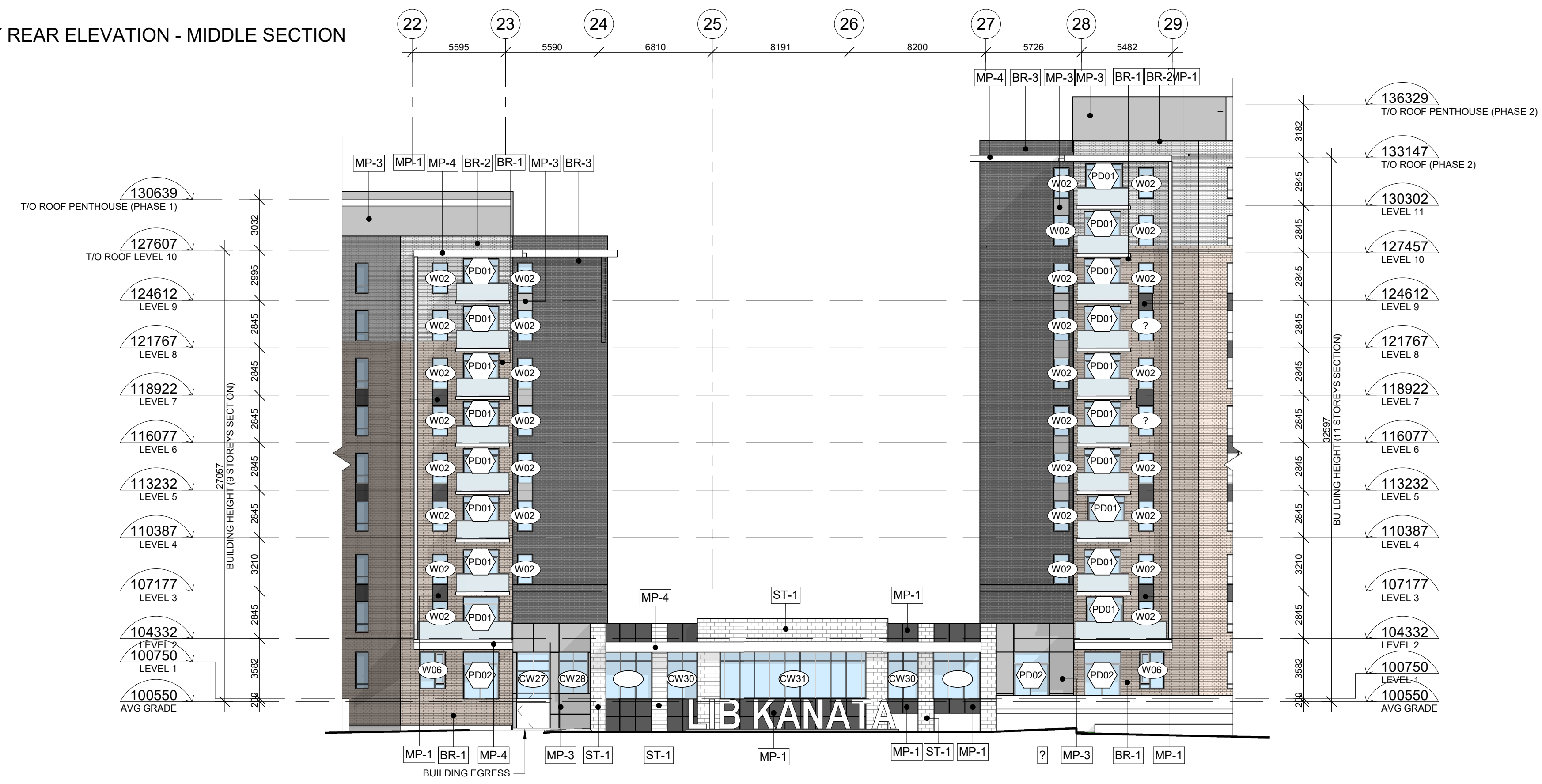

**2 SOUTH ELEVATION - CENTRE BUILDING**  
1 : 200



**3 NORTH ELEVATION - CENTRE BUILDING**  
1 : 200

**GENERAL NOTES**  
NOTE-A : ALL DRAWINGS ARE TO BE READ IN CONJUNCTION WITH ALL OTHER DRAWINGS AND SPECIFICATIONS, INCLUDING OTHER CONSULTANTS DRAWINGS AND SPECIFICATIONS. ANY DISCREPANCIES BETWEEN DRAWINGS WILL BE REPORTED TO THE PROJECT LEAD IMMEDIATELY FOR CLARIFICATION PRIOR TO COMMENCING ANY CONSTRUCTION.  
NOTE-B : ALL GENERAL SITE INFORMATION AND CONDITIONS HAVE BEEN COMPILED FROM EXISTING PLANS AND SURVEYS.  
NOTE-C : REFER TO LANDSCAPE PLANN FOR ALL EXTERIOR LANDSCAPING.  
NOTE-D : DO NOT SCALE DRAWINGS.  
NOTE-E : ALL CONTRACTORS MUST COMPLY WITH ALL APPLICABLE CODES AND REGULATIONS.



85 Saint-Joseph Boulevard, Gatineau QC J8Y 3W5  
Tel : 819-600-1555



**EXTERIOR FINISHES**

- MASONRY**
- STONE VENEER - 100x200x400mm  
Arrisraft: xxx, Finish: xxx  
Colour: Light Grey
  - BRICK VENEER - 100x200x400mm  
Brampton brick: xxx, Finish: xxx  
Colour: Brown / Beige
  - BRICK VENEER - 100x200x400mm  
Brampton brick: xxx, Finish: xxx  
Colour: Light Grey
  - BRICK VENEER - 100x200x400mm  
Brampton brick: xxx, Finish: xxx  
Colour: Dark Grey / Charcoal
- HOLLOW MORTAR JOINT**
- EXPOSURE GASKET:**  
Sealant
- MORTIER**
- (M01) : (SFC1) (BR1) Betomix Plus Architectural Block Mortar, Colour: Light Grey
  - (M02) : (BR2) (BR3) Betomix Plus Architectural Block Mortar, Colour: Dark Grey
- METAL COATING**
- METAL PANEL  
Vicwest AD300, Charcoal.
  - METAL PANEL  
Vicwest AD300, Light Grey.
- FLASHING**
- METAL FLASHING  
Ideal Roofing: Black Prepainted Steel (QC 6262)
  - ALUMINIUM FLASHING  
White
  - ALUMINIUM FLASHING  
Charcoal
  - ALUMINIUM FLASHING  
Light Grey
  - ALUMINIUM FLASHING  
Brown / Beige
- MUR RIDEAU**
- THERMOS Light
  - TYMPANIA PANEL White
  - OPENING SHUTTER  
Type "Phantom"
  - PRESS COVER -  
Natural Anodized Vertical Mullions,  
25mm thick
  - PRESS COVER -  
Horizontal mullions Structural sealant

This document and all information herein is confidential and the intellectual property of Rossmann Architects. It is disclosed in confidence on terms that it will not be disclosed to any third party, used, sold, loaned, licensed, or reproduced in whole or in any part in any manner or form for manufacturing, tendering or for any other purpose without the written permission of Rossmann Architects. The copyright is retained by Rossmann Architects and Associates Inc.

Ce document, ainsi que tous informations contenues a l'intérieur, est la propriété de Rossmann Architects. Il est divulgué en confiance sous les termes qu'il ne sera pas divulgué a aucun tiers, utilisé, vendu, prêté, licencié ou reproduit en son entier ou en partie d'aucune manière pour la manufacture, soumission ou pour autres fins sans la permission écrite de Rossmann Architects. Le droit d'auteur est retenu par Rossmann Architects.

**PROJECT TEAM / ÉQUIPE DU PROJET :**

**CLIENT :**

**emd batimo**  
CONSTRUCTION

**NOTES**

x

revision	description	date
1.11	SPC SUB #4	23-03-02
1.10	TENDER	22-12-23
1.9	99% COORD.	22-11-04
1.8	PERMIT	22-10-07
1.7	SPC SUB #3	22-09-19
1.6	66% COORD.	22-07-29
1.5	50% COORD.	22-06-10
1.4	UDRP	22-04-21
1.3	SPC SUB #2	22-03-22
1.2	Pre-UDRP	21-10-15
1.1	SPC SUB #1	21-09-22

**PROJECT NAME / NOME DU PROJET :**

**EMD KANATA**

**DRAWING NAME / NOM DU DESSIN :**

**ELEVATIONS - MIDDLE SECTION**

**DRAWING INFORMATION / INFORMATION DU DESSIN :**

PROJECT NO. / NO. DE PROJET : **21019**

DATE : **2023-03-03**

DRAWN BY / DESSINÉ PAR : **ZH**

REVIEWED BY / VÉRIFIÉ PAR : **ES**

SCALE / ÉCHELLE : **As indicated**

PROJECT PHASE / PHASE DU PROJET : **1**

DWG NO. / NO. DESSIN : **A303**

REVISION NO. / NO. DE RÉVISION : **1.11**

**#18063**



1 KEY FRONT ELEVATION - MIDDLE SECTION  
1 : 350

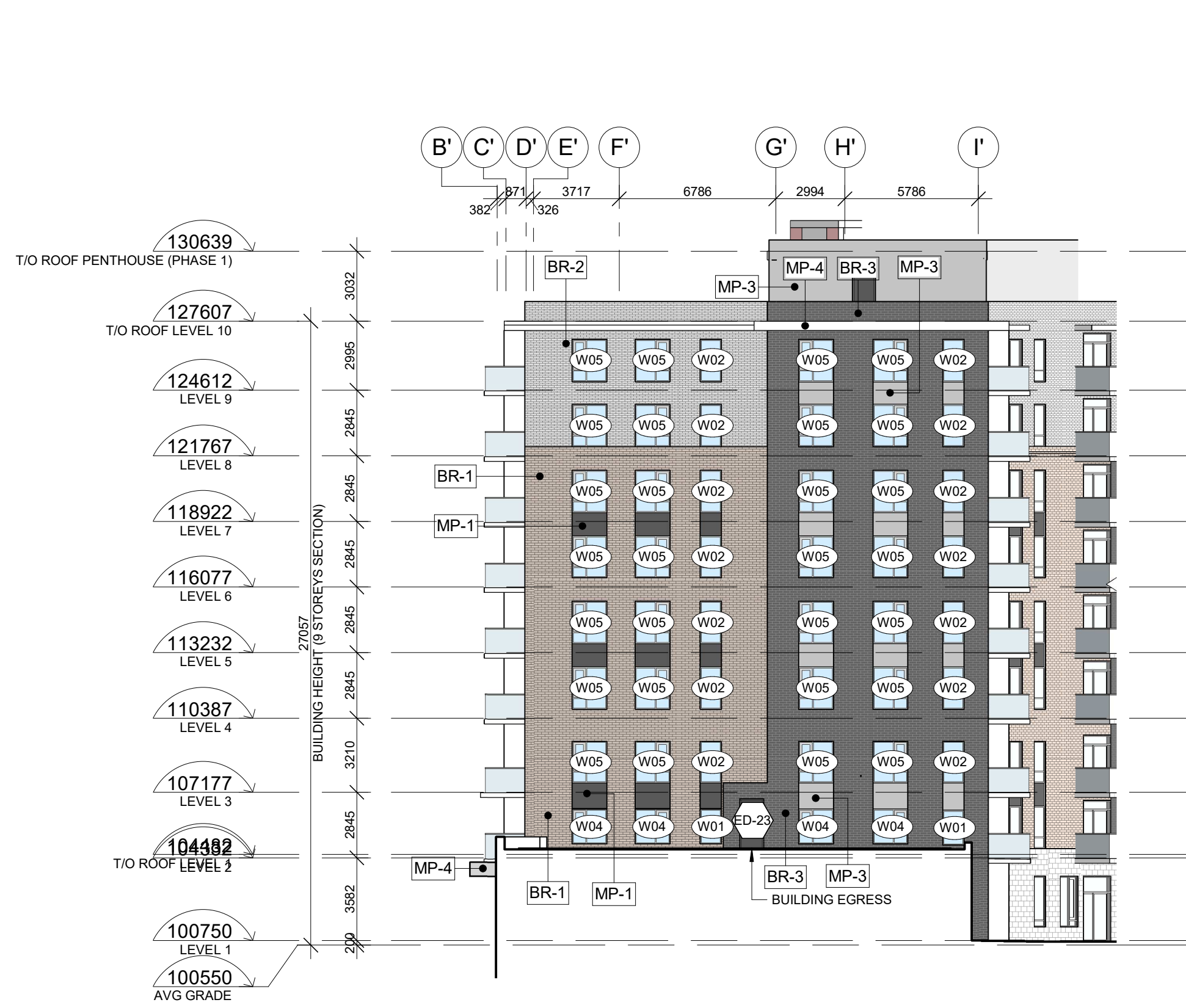

2 EAST ELEVATION - CENTRE BUILDING  
1 : 200

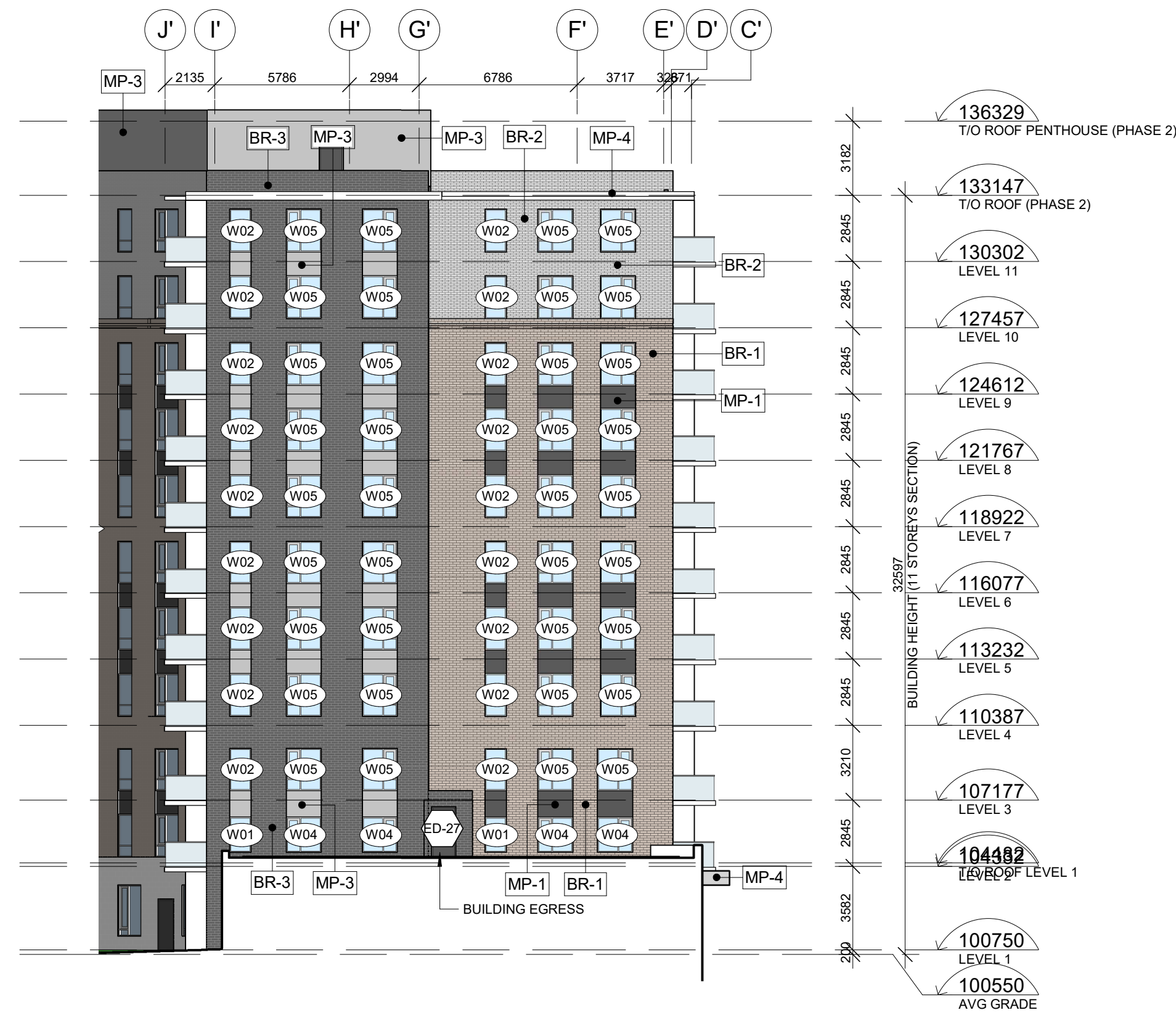

3 EAST ELEVATION - CENTER BUILDING  
1 : 200

**GENERAL NOTES**  
 NOTE-A : ALL DRAWINGS ARE TO BE READ IN CONJUNCTION WITH ALL OTHER DRAWINGS AND SPECIFICATIONS, INCLUDING OTHER CONSULTANTS DRAWINGS AND SPECIFICATIONS. ANY DISCREPANCIES BETWEEN DRAWINGS WILL BE REPORTED TO THE PROJECT LEAD IMMEDIATELY FOR CLARIFICATION PRIOR TO COMMENCING ANY CONSTRUCTION.  
 NOTE-B : ALL GENERAL SITE INFORMATION AND CONDITIONS HAVE BEEN COMPILED FROM EXISTING PLANS AND SURVEYS.  
 NOTE-C : REFER TO LANDSCAPE PLANN FOR ALL EXTERIOR LANDSCAPING.  
 NOTE-D : DO NOT SCALE DRAWINGS.  
 NOTE-E : ALL CONTRACTORS MUST COMPLY WITH ALL APPLICABLE CODES AND REGULATIONS.



**EXTERIOR FINISHES**

**MASONRY**

- STONE VENEER - 100x200x400mm**  
Arriscraft: xxx, Finish: xxx  
Colour: Light Grey
- BRICK VENEER - 100x200x400mm**  
Brampton brick: xxx, Finish: xxx  
Colour: Brown / Beige
- BRICK VENEER - 100x200x400mm**  
Brampton brick: xxx, Finish: xxx  
Colour: Light Grey
- BRICK VENEER - 100x200x400mm**  
Brampton brick: xxx, Finish: xxx  
Colour: Dark Grey / Charcoal

- HOLLOW MORTAR JOINT**
- EXPOSURE GASKET:**  
Sealant

**MORTIER**

- M01:** Betomix Plus Architectural Block Mortar, Colour: Light Grey
- M02:** Betomix Plus Architectural Block Mortar, Colour: Dark Grey

**METAL COATING**

- METAL PANEL**  
Vivwest AD300, Charcoal.
- METAL PANEL**  
Vivwest AD300, Light Grey.

**FLASHING**

- METAL FLASHING**  
Ideal Roofing: Black Prepainted Steel (QC 6262)
- ALUMINIUM FLASHING**  
White
- ALUMINIUM FLASHING**  
Charcoal
- ALUMINIUM FLASHING**  
Light Grey
- ALUMINIUM FLASHING**  
Brown / Beige

**MUR RIDEAU**

- THERMOS**  
Light
- TYMPANIA PANEL**  
White
- OPENING SHUTTER**  
Type "Phantom"
- PRESS COVER -**  
Natural Anodized Vertical Mullions,  
25mm thick
- PRESS COVER -**  
Horizontal mullions Structural sealant

**NOTES**

x

This document and all information herein is confidential and the intellectual property of Rossmann Architects. It is disclosed in confidence on terms that it will not be disclosed to any third party, used, sold, loaned, licensed, or reproduced in whole or in any part in any manner or form for manufacturing, tendering or for any other purpose without the written permission of Rossmann Architects. The copyright is retained by Rossmann Architects and Associates Inc.

Ce document, ainsi que tous renseignements contenus a l'intérieur, est la propriété de Rossmann Architects. Il est divulgué en confiance sous les termes qu'il ne sera pas divulgué a aucun tiers, utilisé, vendu, prêté, licencié ou reproduit en son entier ou en partie d'aucune manière pour la manufacture, soumission ou pour autres fins sans la permission écrite de Rossmann Architects. Le droit d'auteur est retenu par Rossmann Architects.

**PROJECT TEAM / ÉQUIPE DU PROJET :**

**KEY PLAN / PLAN CLÉ :**

**CLIENT :**



6485 R. Doris-Lussier, Bureau 400, Boisbriand, QC J7H 0E8

revision	description	date
1.11	SPC SUB #4	23-03-02
1.10	TENDER	22-12-23
1.9	99% COORD.	22-11-04
1.8	PERMIT	22-10-07
1.7	SPC SUB #3	22-09-19
1.6	68% COORD.	22-07-29
1.5	50% COORD.	22-06-10
1.4	UDRP	22-04-21
1.3	SPC SUB #2	22-03-22
1.2	Pre-UDRP	21-10-15
1.1	SPC SUB #1	21-09-22

**PROJECT NAME / NOM DU PROJET :**

**EMD KANATA**

**DRAWING NAME / NOM DU DESSIN :**

**ELEVATIONS - MIDDLE SECTION**

**DRAWING INFORMATION / INFORMATION DU DESSIN :**

PROJECT NO. / NO. DE PROJET : **21019**  
 DATE : **2023-03-03**  
 DRAWN BY / DESSINÉ PAR : **ZH**  
 REVIEWED BY / VÉRIFIÉ PAR : **ES**  
 SCALE / ÉCHELLE : **As indicated**  
 PROJECT PHASE / PHASE DU PROJET : **1**  
 DWG NO. / NO. DESSIN : **1**

**A304**

REVISION NO. / NO. DE RÉVISION : **1.11**  
#18063

**GENERAL NOTES**  
NOTE-A : ALL DRAWINGS ARE TO BE READ IN CONJUNCTION WITH ALL OTHER DRAWINGS AND SPECIFICATIONS, INCLUDING OTHER CONSULTANTS DRAWINGS AND SPECIFICATIONS. ANY DISCREPANCIES BETWEEN DRAWINGS WILL BE REPORTED TO THE PROJECT LEAD IMMEDIATELY FOR CLARIFICATION PRIOR TO COMMENCING ANY CONSTRUCTION.  
NOTE-B : ALL GENERAL SITE INFORMATION AND CONDITIONS HAVE BEEN COMPILED FROM EXISTING PLANS AND SURVEYS.  
NOTE-C : REFER TO LANDSCAPE PLANN FOR ALL EXTERIOR LANDSCAPING.  
NOTE-D : DO NOT SCALE DRAWINGS.  
NOTE-E : ALL CONTRACTORS MUST COMPLY WITH ALL APPLICABLE CODES AND REGULATIONS.

This document and all information herein is confidential and the intellectual property of Rossmann Architects. It is disclosed in confidence on terms that it will not be disclosed to any third party, used, sold, loaned, licensed, or reproduced in whole or in any part in any manner or form for manufacturing, tendering or for any other purpose without the written permission of Rossmann Architects. The copyright is retained by Rossmann Architects and Associates Inc.  
Ce document, ainsi que tous informations contenues a l'intérieur, est la propriété de Rossmann Architects. Il est divulgué en confiance sous les termes qu'il ne sera pas divulgué a aucun tiers, utilisé, vendu, prêté, licencié ou reproduit en son entier ou en partie d'aucune manière pour la manufacture, soumission ou pour autres fins sans la permission écrite de Rossmann Architects.  
Le droit d'auteur est retenu par Rossmann Architects.

**PROJECT TEAM / ÉQUIPE DU PROJET :**

**EXTERIOR FINISHES**

- MASONRY**
- STONE VENEER - 100x200x400mm**  
Arris craft: xxx, Finish: xxx  
Colour: Light Grey
  - BRICK VENEER - 100x200x400mm**  
Brampton brick: xxx, Finish: xxx  
Colour: Brown / Beige
  - BRICK VENEER - 100x200x400mm**  
Brampton brick: xxx, Finish: xxx  
Colour: Light Grey
  - BRICK VENEER - 100x200x400mm**  
Brampton brick: xxx, Finish: xxx  
Colour: Dark Grey / Charcoal
- HOLLOW MORTAR JOINT**
- EXPOSURE GASKET:**  
Sealant
- MORTAR**
- (M01): Betomix Plus Architectural Block Mortar, Colour: Light Grey
  - (M02): Betomix Plus Architectural Block Mortar, Colour: Dark Grey
- METAL COATING**
- METAL PANEL**  
Vicwest AD300, Charcoal.
  - METAL PANEL**  
Vicwest AD300, Light Grey.
- FLASHING**
- METAL FLASHING**  
Ideal Roofing: Black Prepainted Steel (QC 8262)
  - ALUMINIUM FLASHING**  
White
  - ALUMINIUM FLASHING**  
Charcoal
  - ALUMINIUM FLASHING**  
Light Grey
  - ALUMINIUM FLASHING**  
Brown / Beige
- MUR RIDEAU**
- THERMOS**  
Light
  - TYMPANIA PANEL**  
White
- OPENING SHUTTER**  
Type "Phantom"
- PRESS COVER -**  
Natural Anodized Vertical Mullions, 25mm thick
- PRESS COVER -**  
Horizontal mullions Structural sealant

**KEY PLAN / PLAN CLÉ :**

CLIENT :



6485 R. Doris-Lussier, Bureau 400, Boisbriand, QC J7H 0E8

revision	description	date
1.11	SPC SUB #4	23-03-02
1.10	TENDER	22-12-23
1.9	99% COORD.	22-11-04
1.8	PERMIT	22-10-07
1.7	SPC SUB #3	22-09-19
1.6	66% COORD.	22-07-29
1.5	50% COORD.	22-06-10
1.4	UDRP	22-04-21
1.3	SPC SUB #2	22-03-22
1.2	Pre-UDRP	21-10-15
1.1	SPC SUB #1	21-09-22

**PROJECT NAME / NOM DU PROJET :**

**EMD KANATA**

**DRAWING NAME / NOM DU DESSIN :**

ELEVATIONS - EAST BUILDING

**DRAWING INFORMATION / INFORMATION DU DESSIN :**

PROJECT NO. / NO. DE PROJET : **21019**  
DATE : **2023-03-03**  
DRAWN BY / DESSINÉ PAR : **ZH**  
REVIEWED BY / VÉRIFIÉ PAR : **ES**  
SCALE / ÉCHELLE : **As indicated**  
PROJECT PHASE / PHASE DU PROJET : **1**  
DWG NO. / NO. DESSIN : **A305**

REVISION NO. / NO. DE RÉVISION : **1.11**  
#18063



**1 KEY FRONT ELEVATION - EAST BUILDING**

1 : 350

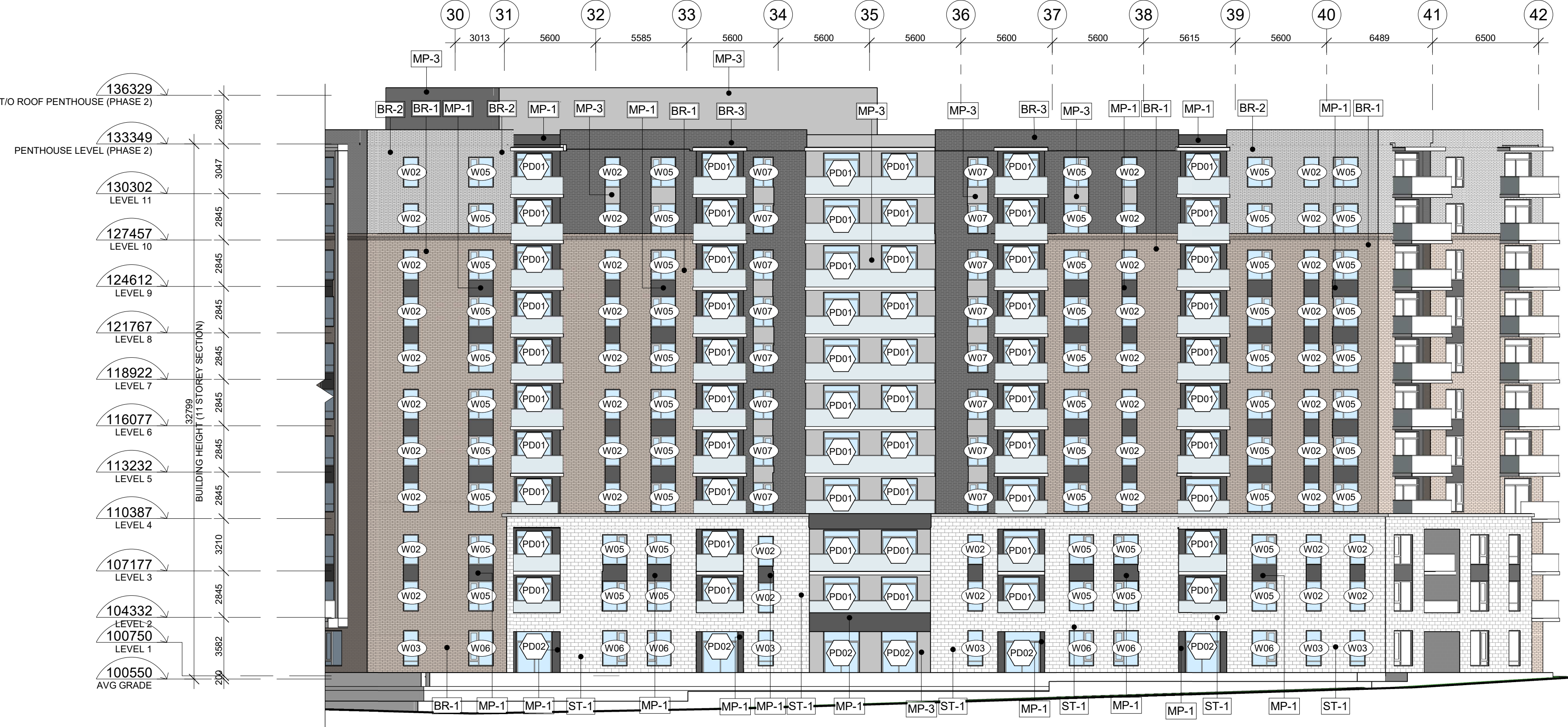

**2 SOUTH ELEVATION - EAST BUILDING**

1 : 200

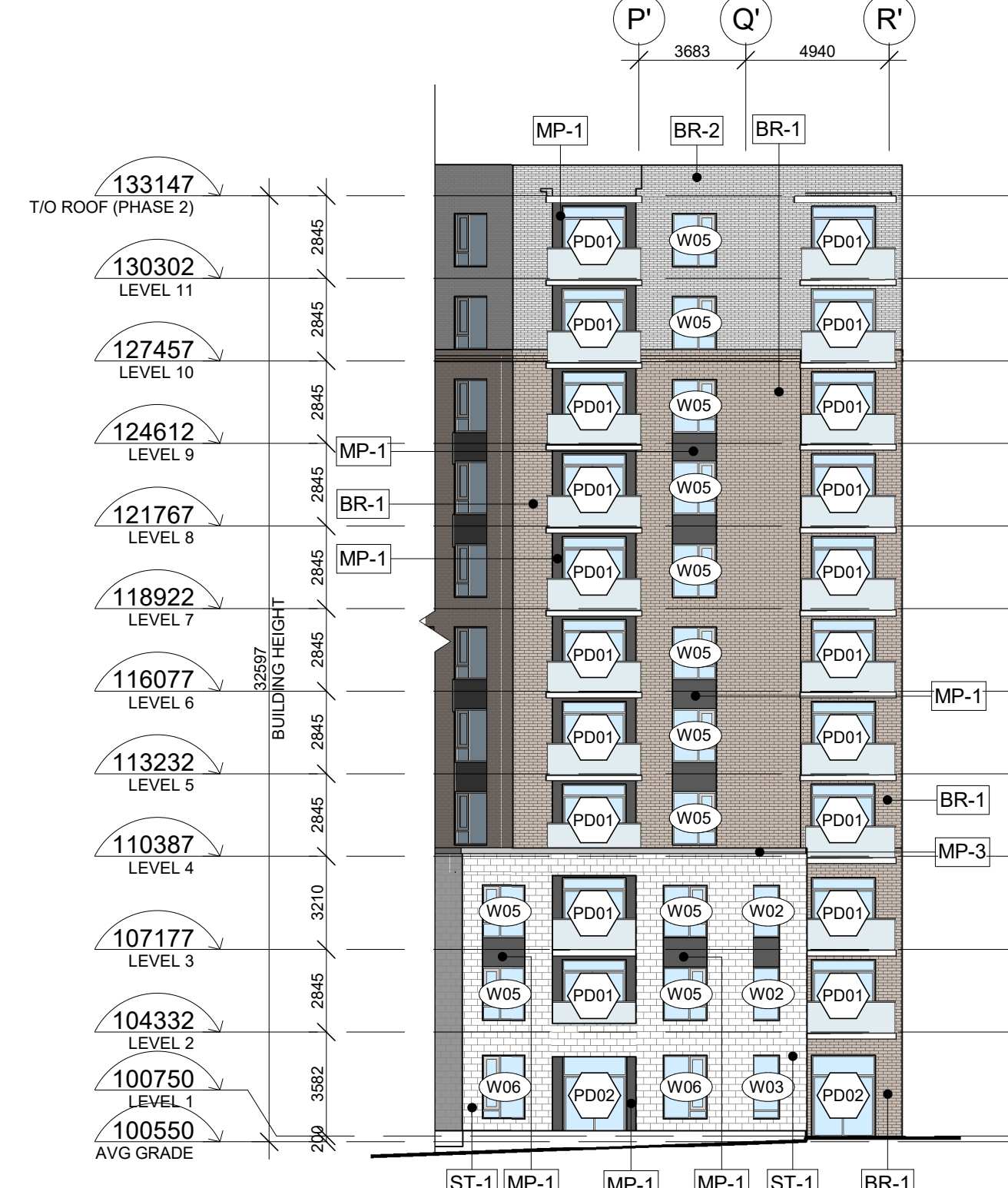

**3 EAST ELEVATION - EAST BUILDING**

1 : 200

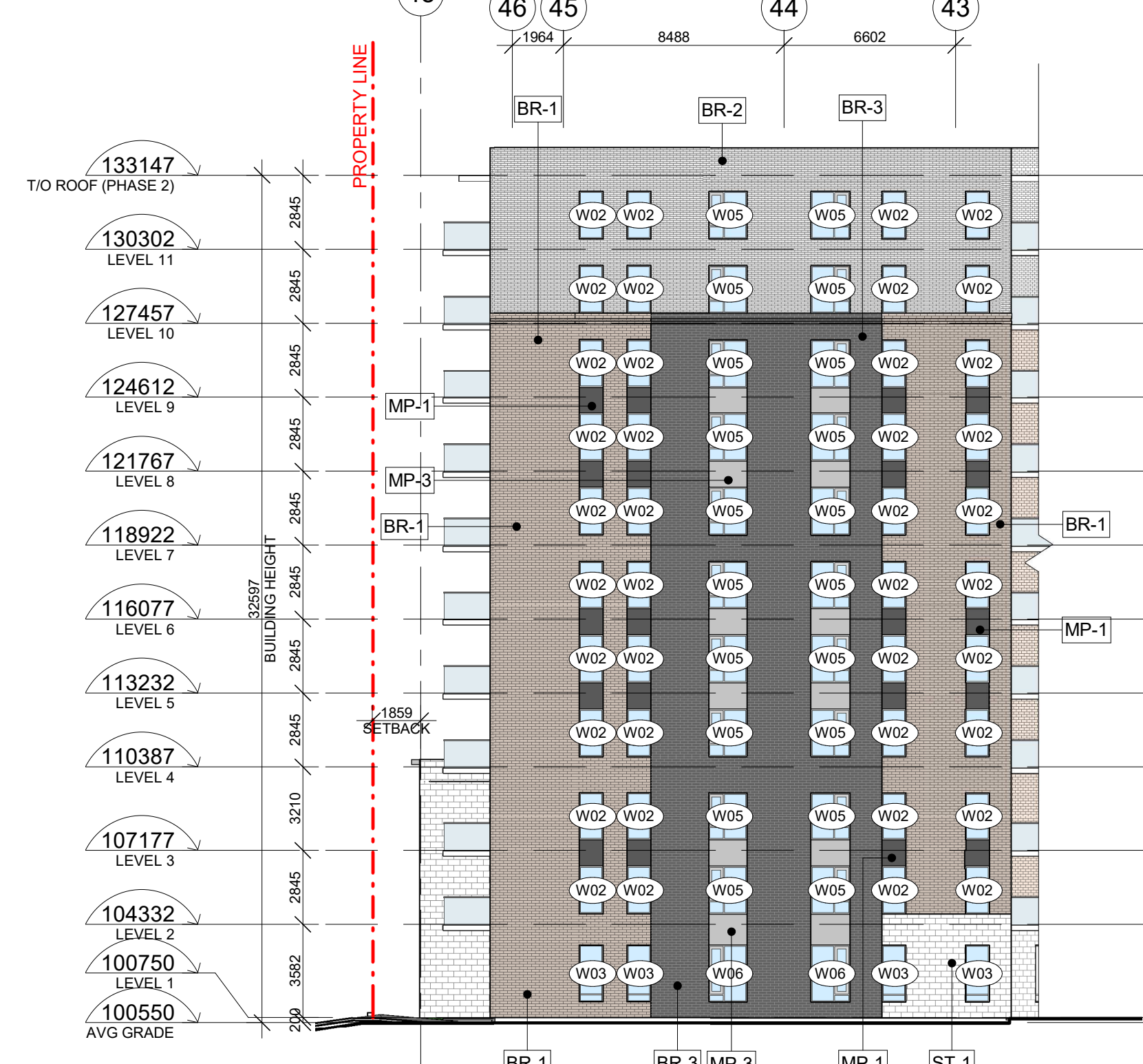

**5 SOUTH-EAST ELEVATION - EAST BUILDING**

1 : 200







This document and all information herein is confidential and the intellectual property of Rossmann Architects. It is disclosed in confidence on terms that it will not be disclosed to any third party, used, sold, loaned, licensed, or reproduced in whole or in any part in any manner or form for manufacturing, rendering or for any other purpose without the written permission of Rossmann Architects. The copyright is retained by Rossmann Architects and Associates Inc.

Ce document, ainsi que tous renseignements contenus à l'intérieur, est la propriété de Rossmann Architects. Il est divulgué en confiance sous les termes qu'il ne sera pas divulgué à aucun tiers, partie, utilisé, vendu, prêté, licencié ou reproduit en son entier ou en partie d'aucune manière pour la manufacture, soumission ou pour autres fins sans la permission écrite de Rossmann Architects. Le droit d'auteur est retenu par Rossmann Architects.

PROJECT TEAM / ÉQUIPE DU PROJET :

KEY PLAN / PLAN CLÉ :

CLIENT :



6485 R. Doris-Lussier, Bureau 400, Boisbriand, QC J7H 0E8

1.11	SPC SUB #4	23-03-02
1.10	TENDER	22-12-23
1.9	99% COORD.	22-11-04
1.8	PERMIT	22-10-07
1.7	SPC SUB #3	22-09-19
1.6	68% COORD.	22-07-29
1.5	50% COORD.	22-06-10
1.4	UDRP	22-04-21
1.3	SPC SUB #2	22-03-22
1.2	Pre-UDRP	21-10-15
1.1	SPC SUB #1	21-09-22
revision	description	date

PROJECT NAME / NOME DU PROJET :

**EMD KANATA**

DRAWING NAME / NOM DU DESSIN :

FRONT AND REAR ELEVATIONS

DRAWING INFORMATION / INFORMATION DU DESSIN :

PROJECT NO. / NO. DE PROJET : **21019**  
 DATE : **2023-03-03**  
 DRAWN BY / DESSINÉ PAR : **ZH**  
 REVIEWED BY / VÉRIFIÉ PAR : **ES**  
 SCALE / ÉCHELLE : **1 : 250**  
 PROJECT PHASE / PHASE DU PROJET : **1**  
 DWG NO. / NO. DESSIN :

**A307**

REVISION NO. / NO. DE RÉVISION : **1.11**  
**#18063**



1 FRONT FACADE (KANATA AVE. / MARITIME WAY)  
1 : 250



2 REAR FACADE (BILL TERON PARK)  
1 : 250