TRUE NORTH CONSTRUCTION NORTH

STORE BUILDING

C-STORE	FLOOR AREA	= 183.28 sq.m.
(A)	PUBLIC AREA	= 103.42 sq.m.
(B)	WASHROOM AREA	= 16.93 sq.m.
(C)	PRIVATE STAFF AREA	= 62.93sq.m.
A&W	FLOOR AREA	= 84.00 sq.m.
(D)	SERVICE / KITCHEN AREA	= 44.78 sq.m.
(E)	PUBLIC / ORDER AREA	= 7.02 sq.m.
(F)	SEATING AREA	= 32.20 sq.m.
TOTAL FLOOR AREA		= 268.28 sq.m.
BUILDING AREA		= 288.35 sq.m.

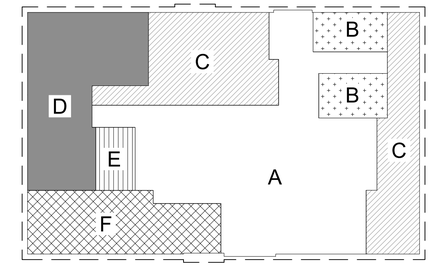

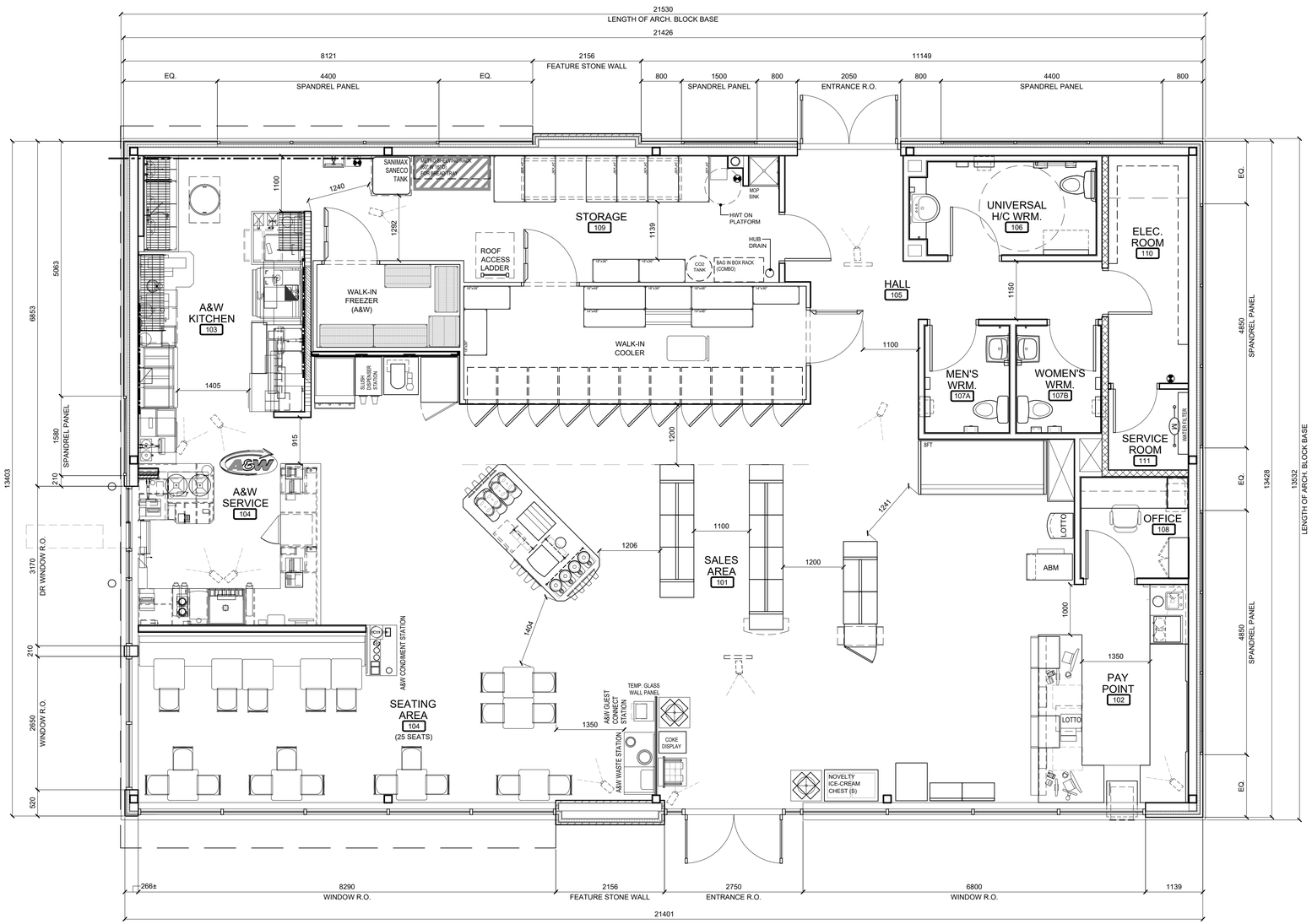

REVISION TABLE

REV.	DESCRIPTION	DRAWN / DATE	APP'D.

ISSUE TABLE

TO	FOR	DATE
OWNER	ISSUED FOR REVIEW	20 NOV 20

METRIC

ALL DIMENSIONS ARE IN MILLIMETRES U.N.O.. CONTRACTOR TO CHECK/VERIFY ALL DIMENSIONS PRIOR TO COMMENCEMENT OF WORK. ALL DESCREPANCIES TO BE REPORTED TO THE PROJECT DESIGNER. DO NOT SCALE DRAWINGS.

SEAL:

CONSULTANT:

K. PAUL ARCHITECT INC.
TORONTO • VANCOUVER • ORLANDO
2660 Sherwood Heights Dr. Suite 200, Oakville, Ontario, L6J 7Y8
www.kpaularchitect.com
(905)337-9800 fax (905)337-1986

PETRO-CANADA
A Suncor Energy Business

DRAWING TITLE:

C-STORE
FLOOR PLAN

PROJECT:

NEIGHBOURS N3000AW

8605 CAMPEAU DRIVE

OTTAWA, ONTARIO

DRAWN BY:	CL	CAD INFO.: SHEET SIZE	D (559 x 864)
DRAWING SCALE:	1:50	PETRO-CANADA CAD FILE No.	
DATE DRAWN:	NOV 2020	CONSULTANT CAD FILE No.	
CHECKED BY:		PLOT SCALE	
APPROVED BY:		PLOT DATE	
		PLOT CONFIGURATION	
STD No./OUTLET No.	10565		A1