

*Allison Hamlin*

ALLISON HAMLIN  
MANAGER (A), DEVELOPMENT REVIEW WEST  
PLANNING, REAL ESTATE & ECONOMIC DEVELOPMENT  
DEPARTMENT, CITY OF OTTAWA

**APPROVED**

By Allison Hamlin at 4:31 pm, Feb 14, 2024

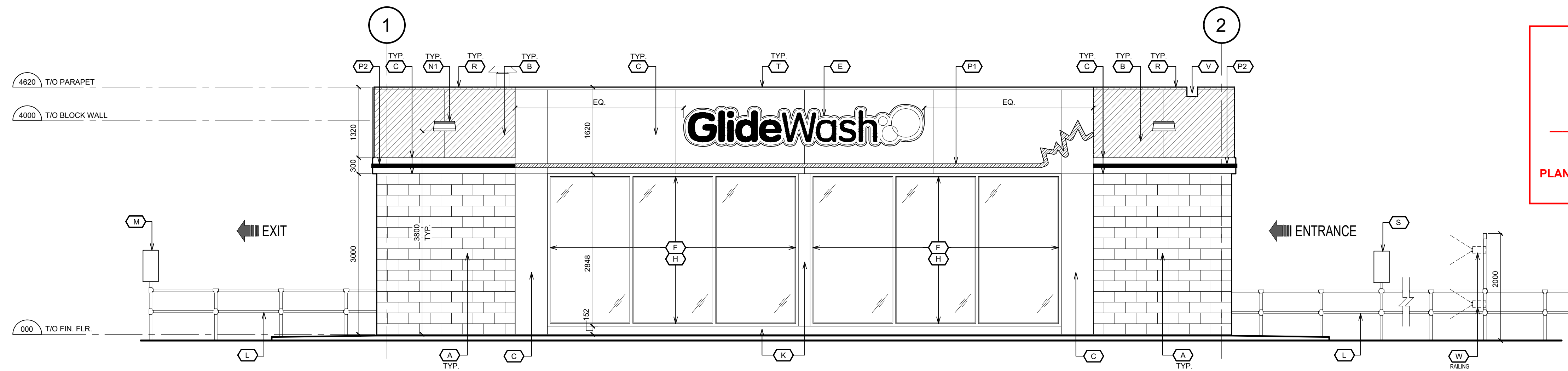

1 SOUTH ELEVATION

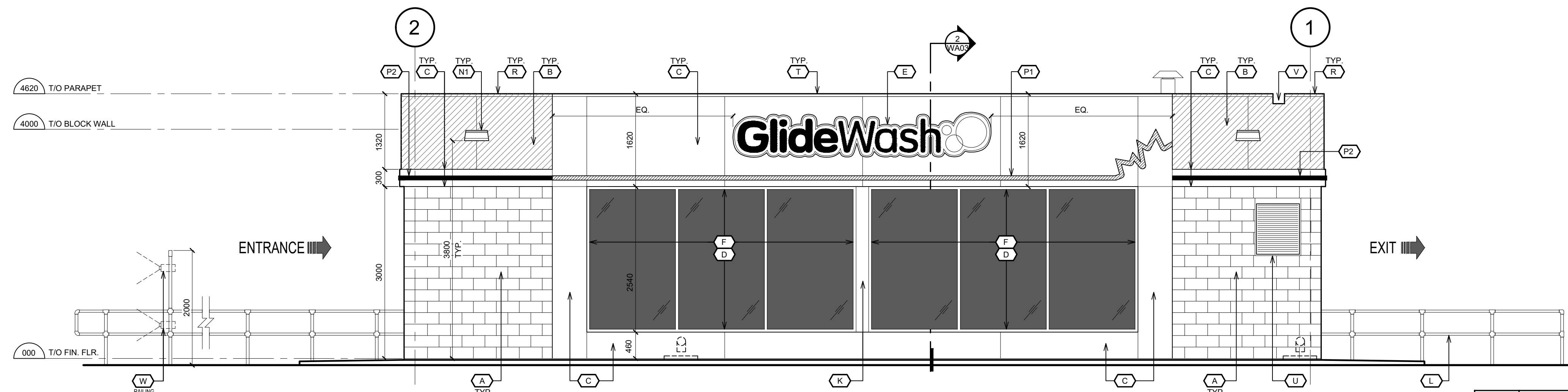

2 NORTH ELEVATION

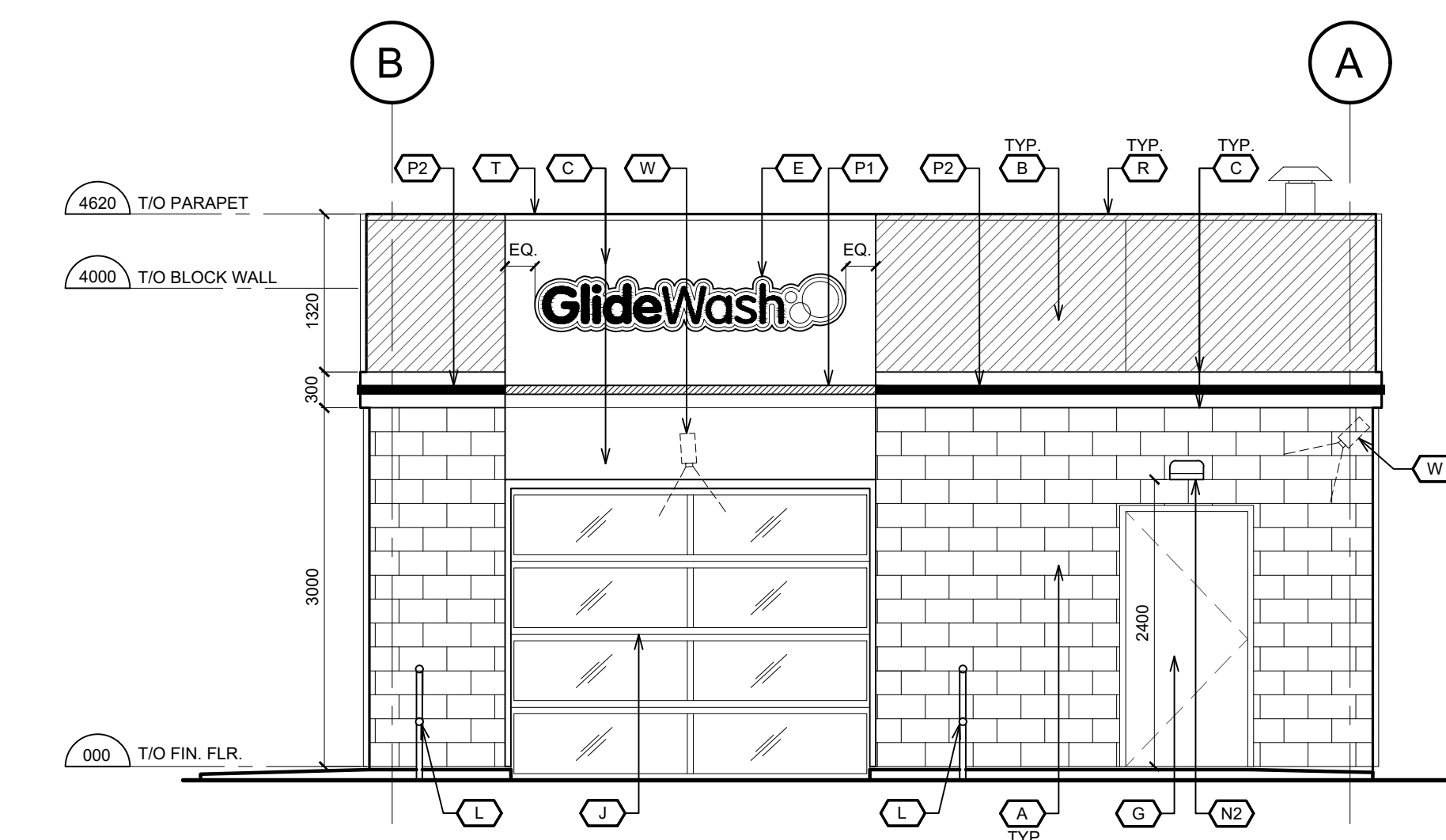

3 EAST ELEVATION

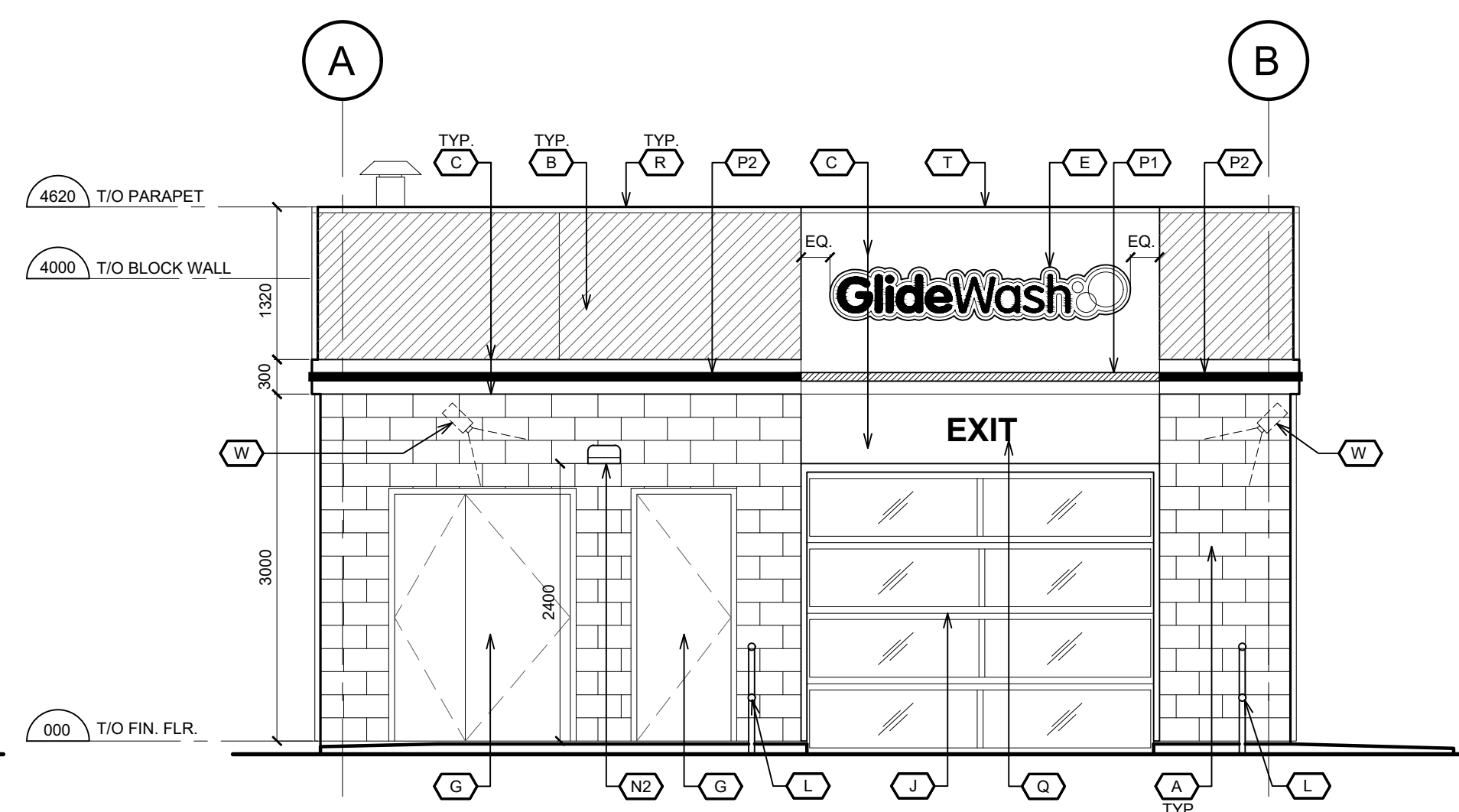

4 WEST ELEVATION

NO.	PRODUCT	SPECIFICATION & COLOUR
(A)	ARCHITECTURAL WALL BLOCK	SHOULDICE DESIGNER STONE TEXTURE : <b>TEX STONE</b> COLOUR: <b>GALAXY</b> SIZE: 390mm x 190mm x 190mm H RUNNING BOND APPLICATION
(B)	ACM SYSTEM (50mm DP)	COLOUR: <b>CASTLE GRAY</b> (ALUCOBOND) OR APPROVED EQUAL
(C)	ACM SYSTEM (100mm DP)	COLOUR: <b>PCP WHITE</b> (* STANDARD WHITE ACM IS ALUCOBOND #815W278, ALPOLIC "SAW WHITE", REYNOBOND "PROGRAM WHITE" OR EQUIVALENT MAY ALSO BE USED
(D)	SPANDREL GLASS PANEL	PPG EXTRUSION COATINGS: DURANAR COATINGS - UC43352 COLONIAL GRAY
(E)	ILLUMINATED SIGNAGE	REFER TO SHOP DRAWINGS PROVIDED BY SIGN COMPANY
(F)	WINDOW FRAMING	COLOUR: CLEAR ANODIZED
(G)	HOLLOW DOOR & FRAME	C/W PAINT COLOUR TO MATCH (A)
(H)	CLEAR GLASS	DOUBLE GLAZED
(J)	'ALASKA' POLYCARBONATE ROLL-UP DOOR BY AIRLIFT DOORS	COLOUR: CLEAR ANODIZED
(K)	ALUMINUM COVER	COLOUR: CLEAR ANODIZED (TO MATCH WINDOW FRAME)
(L)	SAFETY RAILING	GALVANIZED METAL - COLOUR: SILVER
(M)	EXIT TRAFFIC SIGNAL	TO BE SECURED AT RAILING
(N1)	WALL WASHER LIGHT FIXTURE	FC LIGHTING : <b>FCW-1036-120V-LED35K-BK-FL</b>
(N2)	WALL PAK LIGHT FIXTURE	CREE : <b>XSPW-B-WM-3ME-4L-40K-UL-BK</b>
ALL CREE, FC/SSL LIGHT FIXTURES <b>RED LEONARD ASSOCIATES</b> CONTACT : JAYME LEONARD CELL 513-702-6090 OFFICE 513-574-9500		
(P1)	ILLUMINATED RED LED LEAF BAND	COLOUR: PCP RED, PROVIDED BY SIGN COMPANY
(P2)	NON-ILLUMINATED RED BAND	COLOUR: PCP RED, PROVIDED BY SIGN COMPANY
(Q)	8" VINYL LETTER SIGN	COLOUR: PCP RED, PROVIDED BY SIGN COMPANY
(R)	PRE-FINISHED METAL FLASHING	PAINT COLOUR TO MATCH (B)
(S)	ENTRANCE TRAFFIC SIGNAL	TO BE SECURED AT RAILING
(T)	PRE-FINISHED METAL FLASHING	COLOUR : <b>PCP WHITE</b>
(U)	WEATHER PROOF INTAKE LOUVER	REFER TO MECH DWGS (COLOUR: CLEAR ANODIZED)
(V)	ROOF SCUPPER	PAINT COLOUR TO MATCH (B)
(W)	SECURITY CAMERA	FINAL INSTALLATION / POSITION TO BE SET UP BY SUNCOR TEAM ON SITE

5 FINISH SCHEDULE

REVISION TABLE		
REV.	DESCRIPTION	DRAWN / APP'D. DATE

ISSUE TABLE		
TO	FOR	DATE
CITY	ISSUED FOR SITE PLAN APPROVAL	20 DEC 22

METRIC  
ALL DIMENSIONS ARE IN MILLIMETRES U.N.O.. CONTRACTOR TO  
CHECK/VERIFY ALL DIMENSIONS PRIOR TO COMMENCEMENT OF WORK.  
ALL DISCREPANCIES TO BE REPORTED TO THE PROJECT DESIGNER.  
DO NOT SCALE DRAWINGS.

SEAL:

CONSULTANT:  
**K PAUL ARCHITECT INC.**  
TORONTO • VANCOUVER • OREGON  
2660 Sherwood Heights Dr. Suite 206, Oakville, Ontario, L6J 7Y8  
www.kpaularchitect.com  
(905)337-9800 fax (905)337-1986



DRAWING TITLE:  
**EXTERIOR ELEVATIONS**

PROJECT:  
16M GLIDE CAR WASH  
**8605 CAMPEAU DRIVE**  
KANATA (OTTAWA), ONTARIO

DRAWN BY: CL  
DRAWING SCALE: 1:50  
DATE DRAWN: DEC 2022  
CHECKED BY:  
APPROVED BY:

CAD INFO:  
SHEET SIZE  
D (559 x 864)  
PETRO-CANADA  
CAD FILE No.  
CONSULTANT  
CAD FILE No.  
PLOT SCALE  
PLOT DATE  
PLOT CONFIGURATION

STD No./OUTLET No:  
**10565** **WA02**