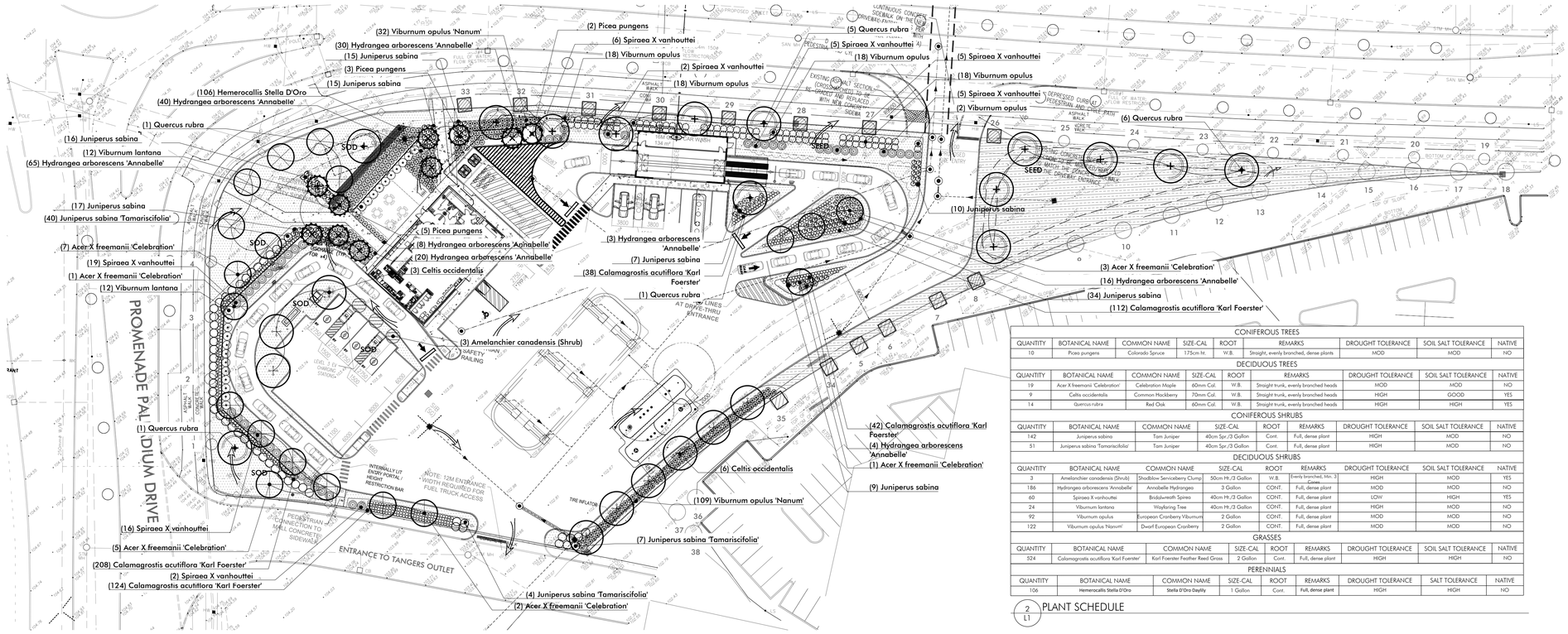


1 L1 LANDSCAPE CONCEPT PLAN
1:400

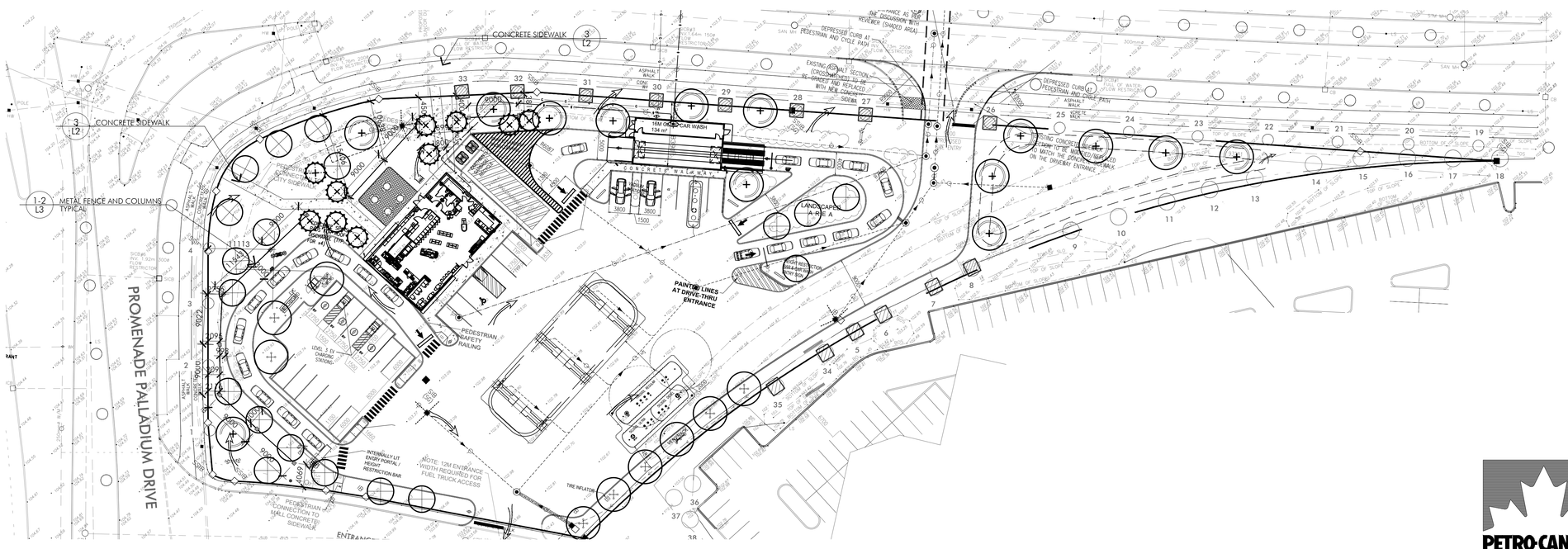


3 L1 DECORATIVE METAL FENCE LAYOUT
1:400

PETRO-CANADA
A Suncor Energy business

## CONIFEROUS TREES

| QUANTITY | BOTANICAL NAME | COMMON NAME | SIZE-CAL | ROOT | REMARKS | DROUGHT TOLERANCE | SOIL SALT TOLERANCE | NATIVE |
|---|---|---|---|---|---|---|---|---|
| 10 | Picea pungens | Colorado Spruce | 175cm ht. | W.B. | Straight, evenly branched, dense plants | MOD | MOD | NO |

## DECIDUOUS TREES

| QUANTITY | BOTANICAL NAME | COMMON NAME | SIZE-CAL | ROOT | REMARKS | DROUGHT TOLERANCE | SOIL SALT TOLERANCE | NATIVE |
|---|---|---|---|---|---|---|---|---|
| 19 | Acer X freemanii 'Celebration' | Celebration Maple | 60mm Cal. | W.B. | Straight trunk, evenly branched heads | MOD | MOD | NO |
| 9 | Celtis occidentalis | Common Hackberry | 70mm Cal. | W.B. | Straight trunk, evenly branched heads | HIGH | GOOD | YES |
| 14 | Quercus rubra | Red Oak | 60mm Cal. | W.B. | Straight trunk, evenly branched heads | HIGH | HIGH | YES |

## CONIFEROUS SHRUBS

| QUANTITY | BOTANICAL NAME | COMMON NAME | SIZE-CAL | ROOT | REMARKS | DROUGHT TOLERANCE | SOIL SALT TOLERANCE | NATIVE |
|---|---|---|---|---|---|---|---|---|
| 142 | Juniperus sabina | Tam Juniper | 40cm Spr./3 Gallon | Cont. | Full, dense plant | HIGH | MOD | NO |
| 51 | Juniperus sabina 'Tamariscifolia' | Tam Juniper | 40cm Spr./3 Gallon | Cont. | Full, dense plant | HIGH | MOD | NO |

## DECIDUOUS SHRUBS

| QUANTITY | BOTANICAL NAME | COMMON NAME | SIZE-CAL | ROOT | REMARKS | DROUGHT TOLERANCE | SOIL SALT TOLERANCE | NATIVE |
|---|---|---|---|---|---|---|---|---|
| 3 | Amelanchier canadensis (Shrub) | Shadblow Serviceberry Clump | 50cm Ht./3 Gallon | W.B. | Evenly branched, Min. 3 stems | HIGH | MOD | YES |
| 186 | Hydrangea arborescens 'Annabelle' | Annabelle Hydrangea | 3 Gallon | CONT. | Full, dense plant | MOD | MOD | NO |
| 60 | Spiraea X vanhouttei | Bridalwreath Spirea | 40cm Ht./3 Gallon | CONT. | Full, dense plant | LOW | HIGH | YES |
| 24 | Viburnum lantana | Wayfaring Tree | 40cm Ht./3 Gallon | CONT. | Full, dense plant | HIGH | MOD | NO |
| 92 | Viburnum opulus | European Cranberry Viburnum | 2 Gallon | CONT. | Full, dense plant | MOD | MOD | NO |
| 122 | Viburnum opulus 'Nanum' | Dwarf European Cranberry | 2 Gallon | CONT. | Full, dense plant | MOD | MOD | NO |

## GRASSES

| QUANTITY | BOTANICAL NAME | COMMON NAME | SIZE-CAL | ROOT | REMARKS | DROUGHT TOLERANCE | SOIL SALT TOLERANCE | NATIVE |
|---|---|---|---|---|---|---|---|---|
| 524 | Calamagrostis acutiflora 'Karl Foerster' | Karl Foerster Feather Reed Grass | 2 Gallon | Cont. | Full, dense plant | HIGH | HIGH | NO |

## PERENNIALS

| QUANTITY | BOTANICAL NAME | COMMON NAME | SIZE-CAL | ROOT | REMARKS | DROUGHT TOLERANCE | SALT TOLERANCE | NATIVE |
|---|---|---|---|---|---|---|---|---|
| 106 | Hemerocallis Stella D'Oro | Stella D'Oro Daylily | 1 Gallon | Cont. | Full, dense plant | HIGH | HIGH | NO |

2 L1 PLANT SCHEDULE

Keyplan:

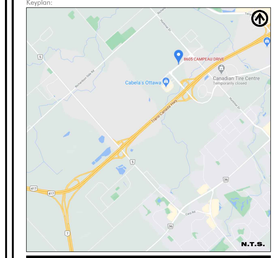


We have relied upon the accuracy and completeness of base & background information provided by the following Consultants in preparing this drawing and performing our professional services.

We are under no obligation or duty to verify the accuracy and/or completeness of this information and have not done so.
We shall not be held responsible for any errors or omissions that may arise or be incorporated as a result of erroneous or incomplete information provided by the Client, Consultants and Contractors.
The contractor will check and verify all dimensions and job conditions on the site and report any discrepancies to the Landscape Architect prior to the commencement of construction.

LEGEND

- PROPOSED PILLAR AND DECORATIVE METAL FENCE
- PROPOSED TREES
- PROPOSED SHRUBS
- PROPOSED GRASSES
- PROPOSED SOD
- PROPOSED SEED

| No. | Date (Y/M/D) | Issue / Revision | By |
|---|---|---|---|
| 11 | 230620 | REVISED PER NEW SITE PLAN | SX |
| 10 | 230608 | REVISED PER COMMENTS | SX |
| 9 | 230330 | REVISED PER REV. SERVICING PLAN | YY |
| 8 | 230322 | REVISED PER REV. SITE PLAN | YY |
| 7 | 221215 | REVISED PER CITY'S COMMENTS | SX |
| 6 | 220824 | ISSUED FOR SITE PLAN RESUBMISSION | SX |
| 5 | 220728 | REVISED PER COMMENTS | SX |
| 4 | 220715 | REVISED PER SITE PLAN | SX |
| 3 | 211028 | REISSUED FOR SPA | GB |
| 2 | 210115 | ISSUED FOR SITE PLAN APPLICATION | GB |
| 1 | 201222 | ISSUED FOR DISCUSSION | GB |


POPOVICH ASSOCIATES
1 Robert Speck Parkway, Suite 100
Mississauga, Ontario L4Z 3M3
T. 905.270.2229 F. 905.270.2190
info@popovich.ca



Landscape Architect's electronic or digital seal or signature is effective only as to that version of this document as originally published by the Landscape Architect. Landscape Architect is not responsible for any subsequent modification, corruption, or unauthorized use of such document. To verify that validity or applicability of the seal or signature, contact Landscape Architect.
All drawings are the property of the Landscape Architect and may not be copied, reproduced or altered without written permission from the Landscape Architect.
DO NOT SCALE DRAWING


Project Info:
SITE DEVELOPMENT
8605 CAMPEAU DRIVE, STITTSVILLE, ON

Client Info:
PETRO CANADA
Suncor Energy Group
OUTLET #10565

Sheet Title:
LANDSCAPE PLAN

Project Number: 1504
Drawn By: GB
Checked By: SP
Date: DECEMBER 2020
Scale: AS NOTED
Sheet Number: L1

1504 230620 LANDSCAPE PLAN

Popovich 100% ctb