

APPROVED
By Allison Hamlin at 1:22 pm, Nov 23, 2023

Allison Hamlin
ALLISON HAMLIN
MANAGER (A), DEVELOPMENT REVIEW WEST
PLANNING, REAL ESTATE & ECONOMIC DEVELOPMENT
DEPARTMENT, CITY OF OTTAWA

REVISION TABLE		
REV.	DESCRIPTION	DRAWN APP'D. DATE
0	REVISED AS PER CLIENT COMMENTS	RP JS 11 FEB 21

ISSUE TABLE		
TO	FOR	DATE
SUNCOR	75% REVIEW	11 NOV 20
SUNCOR	PRICING	04 DEC 20
SUNCOR	ISSUED FOR SPA	18 DEC 20

METRIC
ALL DIMENSIONS ARE IN MILLIMETRES U.N.O. CONTRACTOR TO CHECK/VERIFY ALL DIMENSIONS PRIOR TO COMMENCEMENT OF WORK. ALL DISCREPANCIES ARE TO BE REPORTED TO THE PROJECT DESIGNER. DO NOT SCALE DRAWINGS.

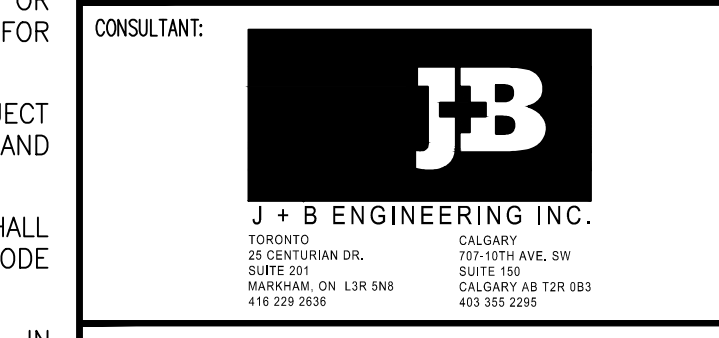

DRAWING TITLE:
GRADING PLAN

PROJECT:
**PROMENADE PALLADIUM DRIVE
@ PROMENADE CAMPEAU DRIVE**
OTTAWA, ON

DRAWN BY:	RP	CAD NO.:	RP
DRAWING SCALE:	1:300	SHEET SIZE:	D (559 x 864)
DATE DRAWN:	2020-10-13	PETRO-CANADA	CAD FILE No.
CHECKED BY:	BR	CONSULTANT	CAD FILE No. 200258-P300
APPROVED BY:	JS	PLOT SCALE:	1:1
		PLOT DATE:	
		PLOT CONFIGURATION:	

STID No./OUTLET No. **10565** P300

PLAN OF SURVEY
PART 1 - PLAN OF SURVEY OF
PART OF BLOCK 6
PLAN 4M-1566
AND
PART OF LOT 3
CONCESSION 1
GEOGRAPHIC TOWNSHIP OF HUNTLEY
CITY OF OTTAWA



KEY PLAN
NTS

GRADING AND SERVICES NOTES

- ALL DIMENSIONS AND ELEVATIONS ARE METRIC, UNLESS NOTED OTHERWISE.
- ALL DIMENSIONS AND DESIGN ELEVATIONS MUST BE VERIFIED BY THE CONTRACTOR PRIOR TO CONSTRUCTION. ANY DISCREPANCIES MUST BE BROUGHT TO THE ATTENTION OF THE DESIGN ENGINEER OR ARCHITECT WHERE APPLICABLE.
- THE CONTRACTOR SHALL RESTORE TO ORIGINAL OR BETTER CONDITION FOR ANY EXISTING CONDITION DISTURBED DURING THE CONSTRUCTION AT CONTRACTOR'S EXPENSE.
- CONTROL MANHOLES ARE TO BE BENCHED TO THE INVERTS.
- LANDSCAPING SHALL NOT ENCROACH ON BOULEVARD NOR SHALL BOULEVARD GRADES BE ALTERED.
- STANDARD DRAWINGS OF THE CITY CONSTITUTE PART OF THE PLANS OF THE CONTRACT.
- ANY CONFLICT WITH EXISTING SERVICES SHALL BE RECTIFIED AS PER CITY'S REQUIREMENTS.
- MINIMUM VERTICAL AND HORIZONTAL SEPARATION BETWEEN THE INVERTS OF THE SEWER AND A CROWN OF A WATER MAIN SHALL COMPLY WITH THE MUNICIPAL AND LOCAL BY-LAWS AT ALL CROSSINGS.
- CONSTRUCT PAVEMENT AS SPECIFIED. SEE PAVEMENT STRUCTURE DETAILS 2/P-300.
- ALL CONCRETE CURBS FROM EXISTING ROAD CURB TO STREET LINE SHALL BE BARRIER CURB TO CITY STANDARDS. ALL CONCRETE CURB HEIGHTS SHALL BE 150mm ABOVE FINISHED GRADE (A.F.G.) UNLESS OTHERWISE NOTED. DRIVEWAY CURBS ARE TO BE DISCONTINUOUS AT SIDEWALKS AND TAPERED BACK MINIMUM OF 300mm OR TO THE APPROVAL OF DESIGN ENGINEER.
- ALL REQUIRED CURB CUTTING AT ENTRANCES AND CURB DEPRESSIONS AT SIDEWALK CROSSINGS SHALL BE INSTALLED TO THE APPROVAL OF THE DESIGN ENGINEER.
- A MINIMUM CLEARANCE OF 1000mm FROM ALL ABOVE GROUND SERVICES AND UTILITIES IS REQUIRED.
- INSTALLATION OF WATER MAIN IN PRIVATE PROPERTY SHALL COMPLY WITH THE MUNICIPAL AND LOCAL BY-LAWS.
- OUTDOOR LIGHTS ARE TO BE DIRECTED DOWNWARDS AS WELL AS INWARD.
- THE CONTRACTOR IS RESPONSIBLE FOR LOCATING AND PROTECTING ALL UTILITIES DURING CONSTRUCTION. BELL, HYDRO, GAS, OR ANY OTHER UTILITIES THAT MAY EXIST ON THE SITE OR WITHIN THE STREET LINE MUST BE LOCATED AND VERIFIED BY THE RESPECTIVE UTILITY COMPANY PRIOR TO CONSTRUCTION.
- ALL SANITARY SEWER, STORM SEWER, AND WATER MAIN ON PRIVATE PROPERTY ARE TO BE INSTALLED IN ACCORDANCE WITH THE PROVINCIAL BUILDING CODE.
- ALL WATER MAIN AND HYDRANT INSTALLATIONS ARE TO BE CARRIED OUT IN ACCORDANCE WITH THE LATEST PLANS, STANDARDS, AND SPECIFICATIONS OF THE LOCAL UTILITIES COMMISSION.
- NO BLASTING IS PERMITTED ON THE CITY RIGHT-OF-WAY AND NEAR ANY ADJACENT BUILDING.
- THE TOP OF CONCRETE CURBS ABUTTING CITY'S SIDEWALKS SHALL BE KEPT LEVEL WITH THE SIDEWALKS FOR A DISTANCE OF 600mm FROM THE SIDEWALK.
- THE PROPERTY IS TO BE GRADED AND SELF-CONTAINED SO THAT SURFACE DRAINAGE IS DIRECTED AWAY FROM THE BUILDINGS.
- THE OWNER AND/OR CONTRACTOR IS REQUIRED TO OBTAIN A "ROAD CUT PERMIT" FROM THE COUNTY BEFORE COMMENCING ANY WORK ON THE CITY'S ROAD ALLOWANCE.
- WHEN THE DEPTH OF THE COVER OVER THE PROP. SANITARY OR STORM SEWERS IS LESS THAN 1.5m, SEWER LINES ARE TO BE INSULATED. THE INSULATION TO BE STYROFOAM BRAND H.I. TYPE IV OR EQUAL.

GENERAL NOTES

- VERIFY ALL DIMENSIONS PRIOR TO CONSTRUCTION.
- DO NOT SCALE DRAWINGS.
- REPORT ALL DISCOVERIES OF ERRORS, OMISSIONS OR DISCREPANCIES TO THE DESIGN ENGINEER AS APPLICABLE.
- USE ONLY LATEST REVISED DRAWINGS OR THOSE THAT ARE MARKED "ISSUED FOR CONSTRUCTION".
- DESIGN AND CONSTRUCTION OF THIS PROJECT SHALL COMPLY WITH THE PROVINCIAL AND LOCAL BUILDING CODES LATEST EDITION.
- ALL WORKS AND MATERIALS USED SHALL COMPLY AS REQUIRED BY THE BUILDING CODE LATEST EDITION.
- THIS DRAWING SHALL BE READ IN CONJUNCTION WITH ALL RELEVANT DRAWINGS & SPECIFICATIONS.
- EVERYTHING IS TO BE CONSIDERED NEW UNLESS SPECIFIED EXISTING OTHERWISE.

LEGEND

- EXISTING ELEVATION
- EXISTING CATCHBASIN
- EXISTING MANHOLE
- PROPOSED SLOPE
- FLUSH WITH FINISH GRADE
- ABOVE FINISH GRADE
- PROPOSED ELEVATION
- MATCH EXIST. ELEVATION
- PROP. ELE. (CURB TOP)
- PROP. ELE. (CURB BOTTOM)
- NEW CATCHBASIN
- NEW C.B./M.H.
- NEW MANHOLE
- PROPERTY LINE
- RIDGE LINE
- SURFACE PONDING AREA

PAVING SCHEDULE			
ITEM NO.	MATERIAL DESCRIPTION	LIGHT DUTY	HEAVY DUTY
1	ASPHALT CONCRETE SURFACE COURSE SUPERPAVE 12.5, LEVEL B ASPHALT (PG58-34)	40mm	50mm
2	ASPHALT CONCRETE BASE COURSE SUPERPAVE 19mm, LEVEL B ASPHALT (PG58-34)	40mm	60mm
3	GRANULAR BASE COURSE (SPSS GRANULAR A)	150mm	150mm
4	GRANULAR SUB-BASE COURSE (SPSS GRANULAR B)	250mm	350mm
5	SUBGRADE (TO BE RESHAPED)	VARIABLE	VARIABLE

MBD: MARSHALL BULK DENSITY
SPMD: STANDARD PROCTOR MAX. DRY DENSITY
PAVEMENT STRUCTURE AS PER GEOTECHNICAL REPORT BY TERRAPEX ENVIRONMENT LTD. DATED JANUARY 24, 2020

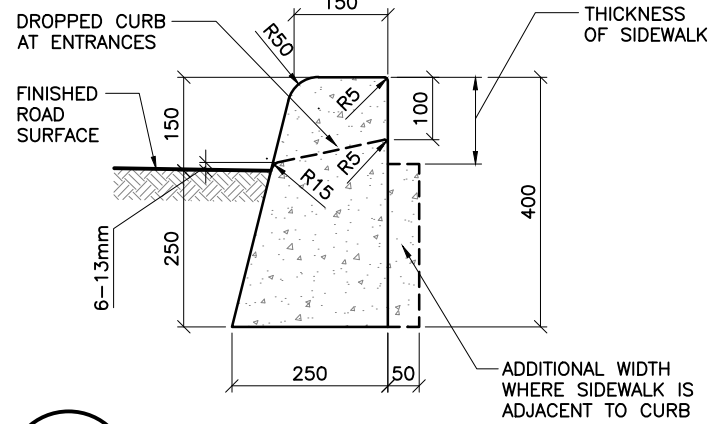

1 GRADING PLAN
SCALE: 1:300

2 TYP. SECTION THROUGH PAVEMENT
SCALE: NTS

3 TYP. TYPE 'A' CURB SECT.
SCALE: NTS