

# The Ottawa Hospital

## NEW CIVIC DEVELOPMENT FOR THE OTTAWA HOSPITAL

### New Civic Development Parking Garage

Project No. 10305722  
1053 Carling Avenue  
Ottawa, ON, K1Y 4E9  
2022-02-28 ISSUED FOR SPC RESUBMISSION



Structural Engineer  
**LEA**  
LEA Consulting Ltd.  
425 University Avenue, Suite 400 | Tel: 905-470-0005  
Toronto, Ontario | M5G 1T6 | Fax: 905-470-0030  
WWW.LEA.CA

**sense**  
engineering

Mechanical & Electrical Engineers  
**Smith + Andersen**  
1600 Carling Avenue, Suite 530  
Ottawa, ON, K1Z 1G3  
Smith + Andersen

The Ottawa Hospital  
New Civic Development  
Parking Garage

1053 Carling Avenue  
Ottawa, ON, K1Y 4E9



Project Manager: Robert Malloy  
Project Designer: Jason-Emery Green  
Project Architect: Jeff Fahs  
Landscape Architect: Jeff Fahs  
Civil Engineer: LEA Engineering  
Structural Engineer: Smith + Anderson  
Mechanical Engineer: Smith + Anderson  
Electrical Engineer: Smith + Anderson  
Plumbing Engineer: Smith + Anderson  
Interior Designer: Equipment Planner  
Equipment Planner: HDR  
Wayfinding: HDR

MARK	DATE	DESCRIPTION
4	2022-01-14	ISSUED FOR SPC RESUBMISSION
5	2022-01-19	ISSUED FOR 75% DESIGN REVIEW
6	2022-02-28	ISSUED FOR 100% DESIGN REVIEW
7	2022-02-28	ISSUED FOR SPC RESUBMISSION

Project Number: 10305722  
Original Issue: 12/19/18

Sheet Name: OVERALL PLAN - P1

Sheet Number: A-101

Project Status: ISSUED FOR 100% DESIGN REVIEW / SPC RESUBMISSION

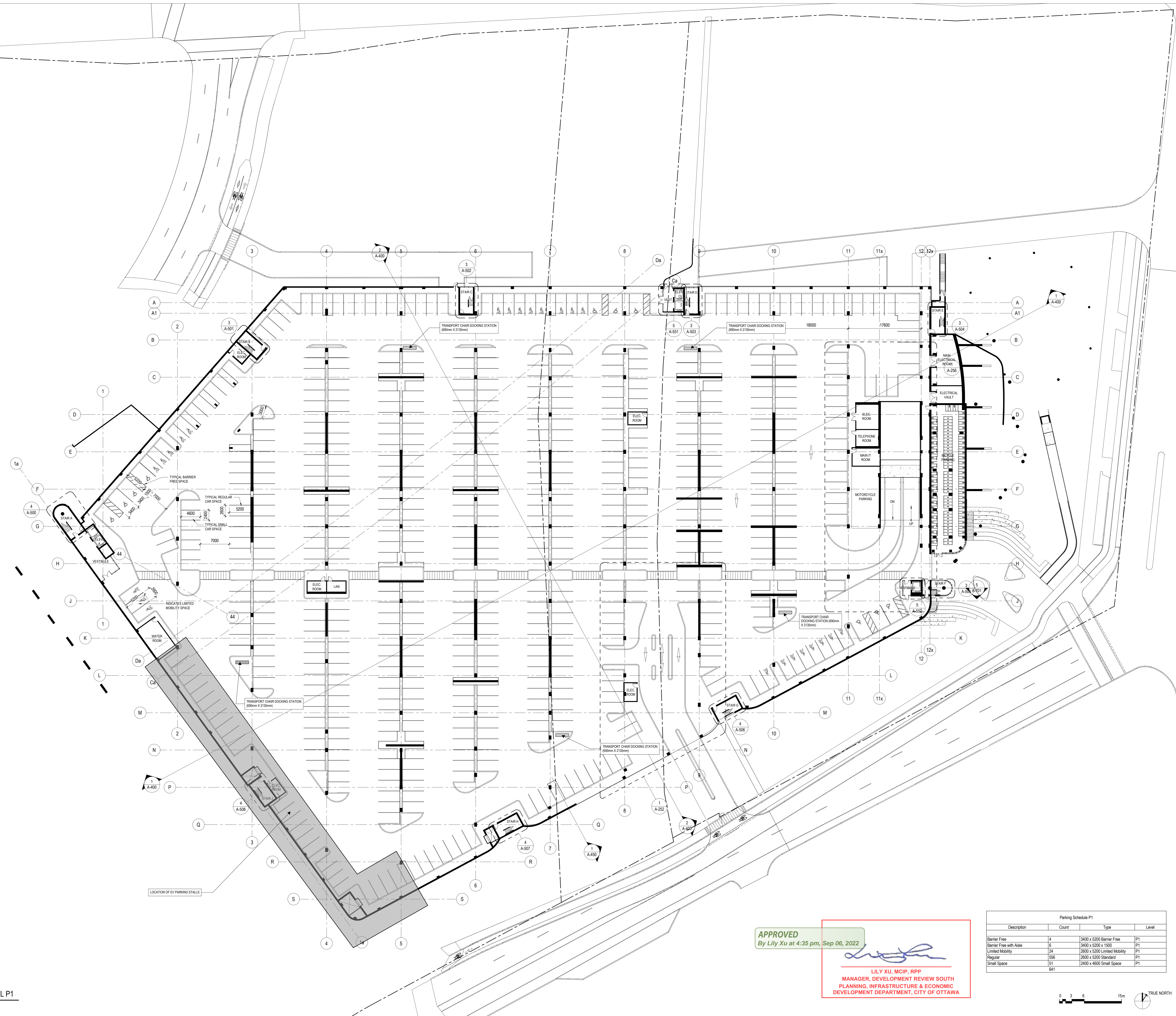

**APPROVED**  
By Lily Xu at 4:35 pm, Sep 06, 2022

*Lily Xu*

LILY XU, MCIP, RPP  
MANAGER, DEVELOPMENT REVIEW SOUTH  
PLANNING, INFRASTRUCTURE & ECONOMIC  
DEVELOPMENT DEPARTMENT, CITY OF OTTAWA

Description	Count	Type	Level
Barrier Free	4	5300 x 5200 Barrier Free	P1
Barrier Free with Aisle	6	3400 x 5300 x 1500	P1
Limited Mobility	24	2600 x 5200 Limited Mobility	P1
Regular	556	2600 x 5200 Standard	P1
Small Space	51	2400 x 4600 Small Space	P1
	641		



1 OVERALL PLAN - LEVEL P1  
1:300

2/26/2022 2:57:47 PM B:\1300\10305722\_TOT\NCD\Parking Garage\_2021\TOT\NCD Parking Garage.rvt

The Ottawa Hospital  
New Civic Development  
Parking Garage

1053 Carling Avenue  
Ottawa, ON, K1Y 4E9



Project Manager: Robert Malloy  
Project Designer: Jason-Emery Green  
Project Architect: Jeff Fahs  
Landscape Architect: Jeff Fahs  
Civil Engineer: LEA Engineering  
Structural Engineer: Smith + Anderson  
Mechanical Engineer: Smith + Anderson  
Electrical Engineer: Smith + Anderson  
Plumbing Engineer: Smith + Anderson  
Interior Designer: Equipment Planner  
Equipment Planner: HDR  
Wayfinding: HDR

MARK	DATE	DESCRIPTION
4	2022-01-14	ISSUED FOR SPC RESUBMISSION
5	2022-01-19	ISSUED FOR 75% DESIGN REVIEW
6	2022-02-28	ISSUED FOR 100% DESIGN REVIEW
7	2022-02-28	ISSUED FOR SPC RESUBMISSION

Project Number: 10395722  
Original Issue: 06/30/21

Sheet Name: OVERALL PLAN - P2

Sheet Number: A-102

Project Status: ISSUED FOR 100% DESIGN REVIEW / SPC RESUBMISSION

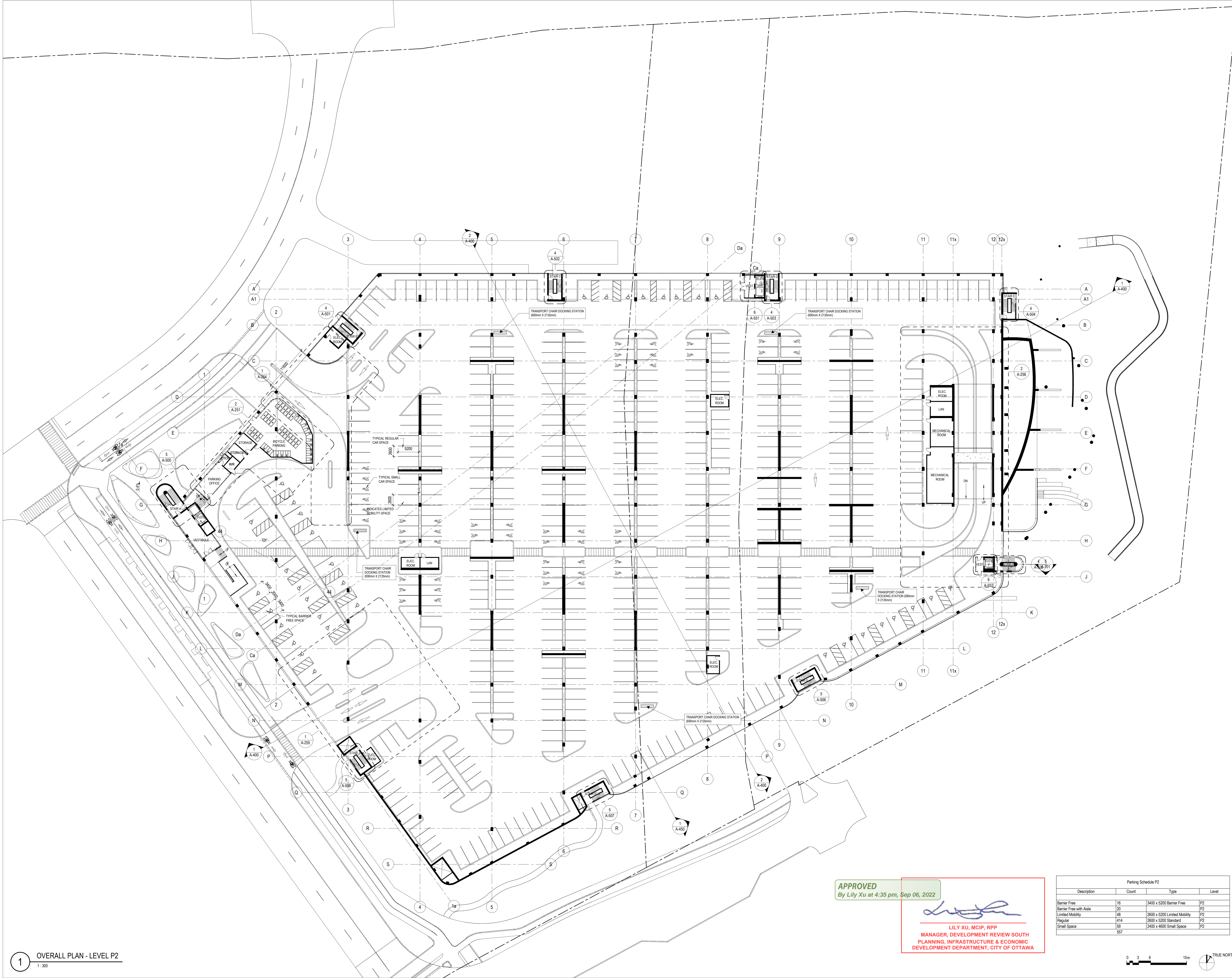

**APPROVED**  
By Lily Xu at 4:35 pm, Sep 06, 2022

*Lily Xu*

LILY XU, MCIP, RPP  
MANAGER, DEVELOPMENT REVIEW SOUTH  
PLANNING, INFRASTRUCTURE & ECONOMIC  
DEVELOPMENT DEPARTMENT, CITY OF OTTAWA

Parking Schedule P2			
Description	Count	Type	Level
Barrier Free	16	3400 x 5200 Barrier Free	P2
Barrier Free with Aisle	23		P2
Limited Mobility	48	2600 x 5200 Limited Mobility	P2
Regular	414	2600 x 5200 Standard	P2
Small Space	59	2400 x 4600 Small Space	P2
	527		



1 OVERALL PLAN - LEVEL P2  
1:300

2/26/2022 7:57:58 PM B:\1300\10395722\_TOT\NCD\Parking Garage\_2021\TOT\NCD Parking Garage.rvt

The Ottawa Hospital  
New Civic Development  
Parking Garage

1053 Carling Avenue  
Ottawa, ON, K1Y 4E9



Project Manager	Robert Malloy
Project Designer	Jason-Emery Green
Project Architect	Project Architect
Landscapes Architect	Jeff Fahs
Civil Engineer	Civil Engineer
Structural Engineer	LEA Engineering
Mechanical Engineer	Smith + Anderson
Electrical Engineer	Smith + Anderson
Plumbing Engineer	Smith + Anderson
Interior Designer	Interior Designer
Equipment Planner	Equipment Planner
Wayfinding	HDR

MARK	DATE	DESCRIPTION
4	2022-01-14	ISSUED FOR SPC RESUBMISSION
5	2022-01-19	ISSUED FOR 75% DESIGN REVIEW
6	2022-02-28	ISSUED FOR 100% DESIGN REVIEW
7	2022-02-28	ISSUED FOR SPC RESUBMISSION

Project Number 10306722  
Original Issue 09/21/21

Sheet Name  
**OVERALL PLAN - P3**

Sheet Number  
**A-103**

Project Status  
ISSUED FOR 100% DESIGN REVIEW / SPC RESUBMISSION



**APPROVED**  
By Lily Xu at 4:34 pm, Sep 06, 2022

*Lily Xu*  
LILY XU, MCIP, RPP  
MANAGER, DEVELOPMENT REVIEW SOUTH  
PLANNING, INFRASTRUCTURE & ECONOMIC  
DEVELOPMENT DEPARTMENT, CITY OF OTTAWA

Parking Schedule P3			
Description	Count	Type	Level
Barrier Free	5	5000 x 5200 Barrier Free	P3
Barrier Free with Aisle	7	3400 x 5100 x 1500	P3
Limited Mobility	24	2600 x 5200 Limited Mobility	P3
Regular	567	2600 x 5200 Standard	P3
Small Space	46	2400 x 4600 Small Space	P3
	649		



**1** OVERALL PLAN - LEVEL P3  
1:300

2/26/2022 2:36:24 PM B:\103071035722\_TOT\NCD\Parking Garage\_2021\TOT\NCD Parking Garage.rvt



The Ottawa Hospital  
New Civic Development  
Parking Garage

1053 Carling Avenue  
Ottawa, ON, K1Y 4E9



Project Manager	Robert Malloy
Project Designer	Jakob-Emery Green
Project Architect	Project Architect
Landscape Architect	Jeff Fahs
Civil Engineer	Chai Engineer
Structural Engineer	LJH Engineering
Mechanical Engineer	Smith + Anderson
Electrical Engineer	Smith + Anderson
Plumbing Engineer	Smith + Anderson
Interior Designer	Interior Designer
Equipment Planner	Equipment Planner
Wayfinding	HDR

MARK	DATE	DESCRIPTION
4	2022-01-14	ISSUED FOR SPC RESUBMISSION
5	2022-01-19	ISSUED FOR 75% DESIGN REVIEW
6	2022-02-28	ISSUED FOR 100% DESIGN REVIEW
7	2022-02-28	ISSUED FOR SPC RESUBMISSION

Project Number 10395722  
Original Issue 06/30/21

PRELIMINARY  
NOT FOR CONSTRUCTION

OVERALL PLAN -  
GREEN ROOF

Sheet Number  
**A-105**

Project Status  
ISSUED FOR 100% DESIGN REVIEW / SPC  
RESUBMISSION

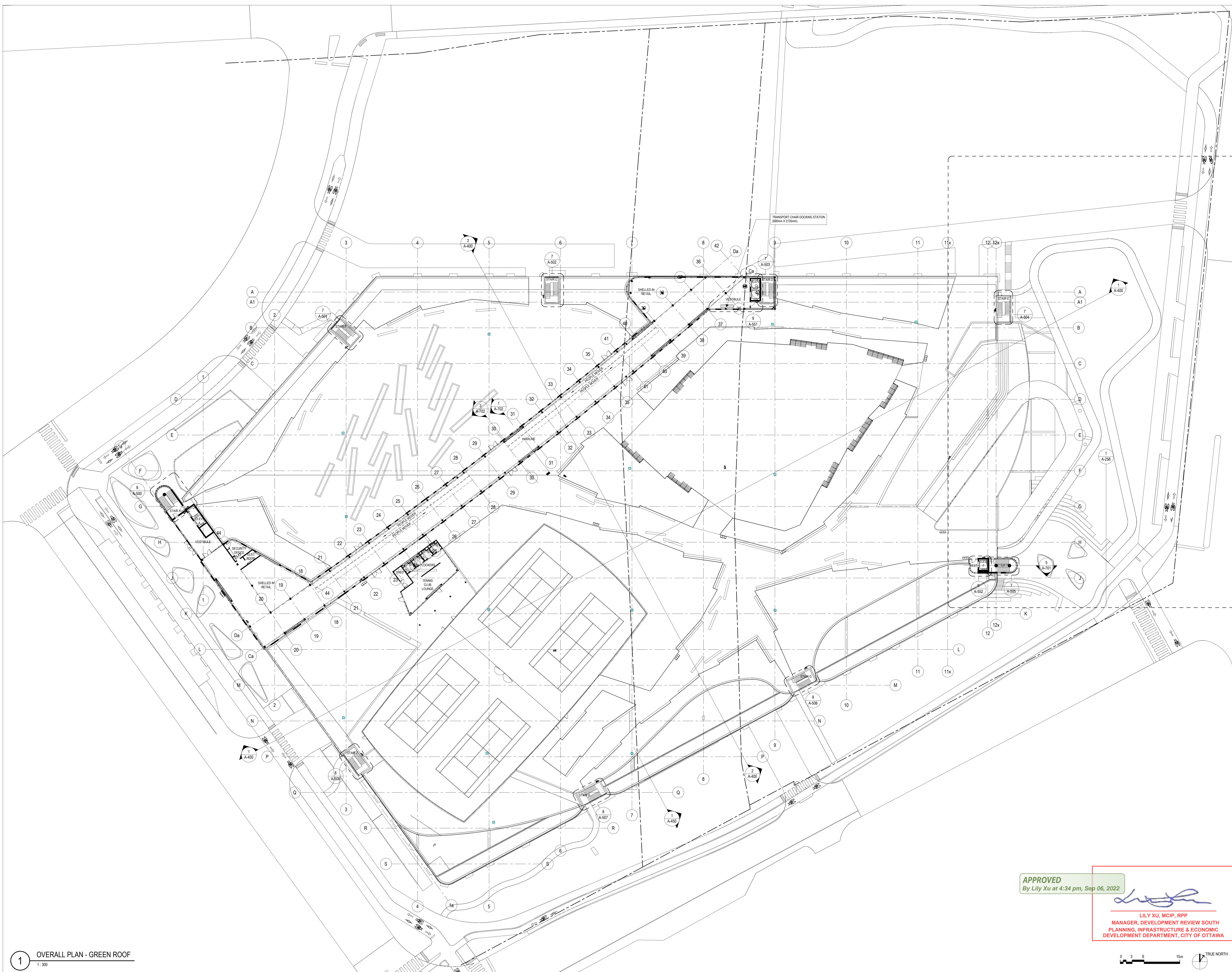

**APPROVED**  
By Lily Xu at 4:34 pm, Sep 06, 2022

*[Signature]*  
LILY XU, MCIP, RPP  
MANAGER, DEVELOPMENT REVIEW SOUTH  
PLANNING, INFRASTRUCTURE & ECONOMIC  
DEVELOPMENT DEPARTMENT, CITY OF OTTAWA



**1** OVERALL PLAN - GREEN ROOF  
1:300

2/26/2022 7:59:58 PM B:\1301103572\_1\01\NCD\Parking Garage\_2021\101\NCD\Parking Garage.rvt

The Ottawa Hospital  
New Civic Development  
Parking Garage

1053 Carling Avenue  
Ottawa, ON, K1Y 4E9



Project Manager	Robert Malloy
Project Designer	Jason-Emery Green
Project Architect	Project Architect
Landscape Architect	Jeff Fahs
Civil Engineer	Civil Engineer
Structural Engineer	LEA Engineering
Mechanical Engineer	Smith + Andersen
Electrical Engineer	Smith + Andersen
Plumbing Engineer	Smith + Andersen
Interior Designer	Interior Designer
Equipment Planner	Equipment Planner
Weyinding	HDR

MARK	DATE	DESCRIPTION
4	2022-01-14	ISSUED FOR SPC RESUBMISSION
5	2022-01-19	ISSUED FOR 75% DESIGN REVIEW
6	2022-02-28	ISSUED FOR 100% DESIGN REVIEW
7	2022-02-28	ISSUED FOR SPC RESUBMISSION

Project Number	10395722
Original Issue	08/24/21

PRELIMINARY  
NOT FOR CONSTRUCTION

Sheet Name  
**ROOF PLAN**

Sheet Number  
**A-106**

Project Status  
ISSUED FOR 100% DESIGN REVIEW / SPC  
RESUBMISSION

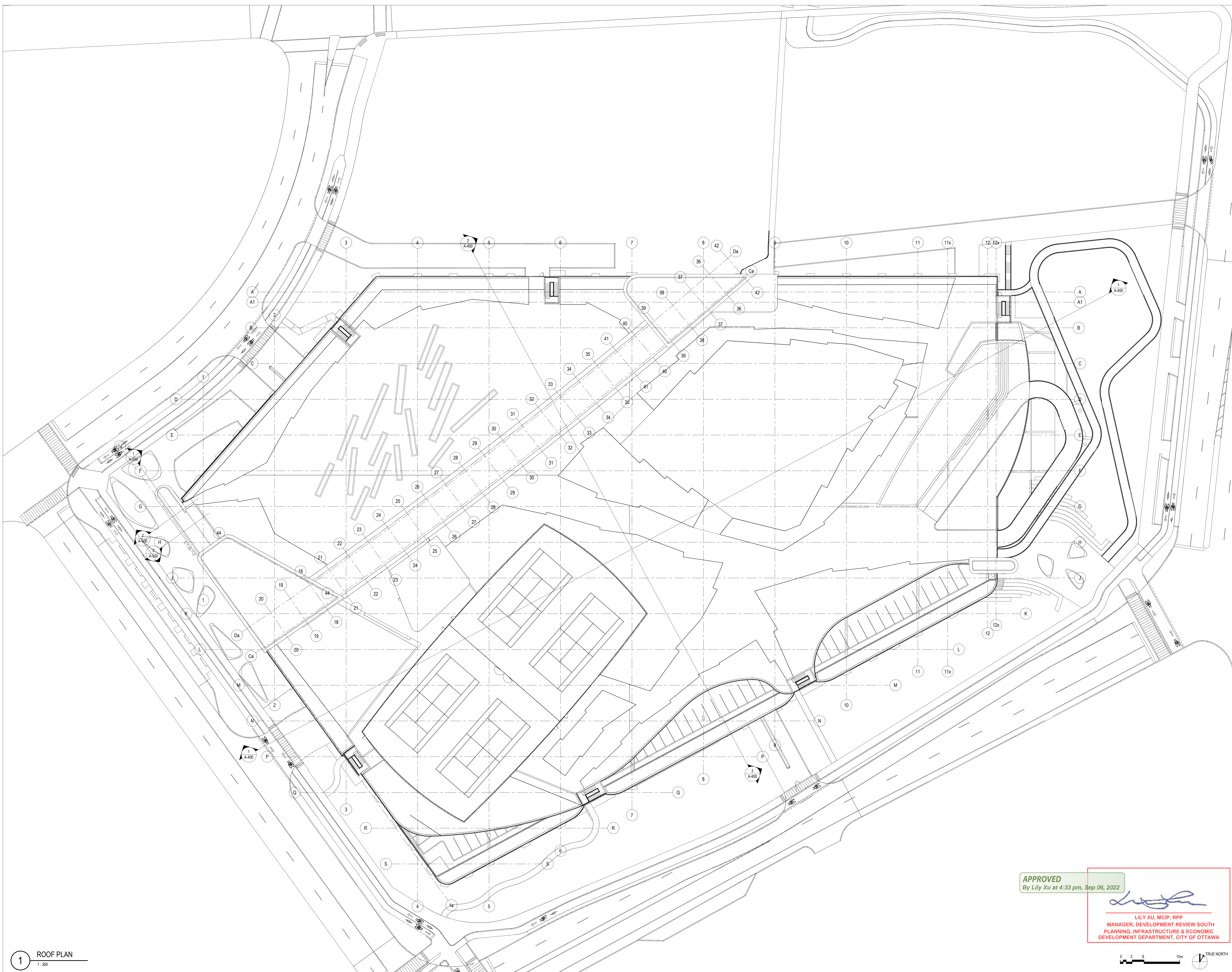

**APPROVED**  
By Lily Xu at 4:33 pm, Sep 06, 2022

LILY XU, MCIIP, RPP  
MANAGER, DEVELOPMENT REVIEW SOUTH  
PLANNING, INFRASTRUCTURE & ECONOMIC  
DEVELOPMENT DEPARTMENT, CITY OF OTTAWA

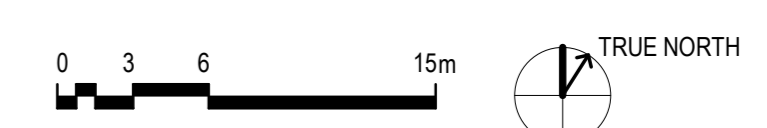

**1** ROOF PLAN  
1:300

2/26/2022 2:52:22 PM B:\13071035722\_TDH\NCD\Parking Garage\_2021\TDH\NCD\Parking Garage.rvt



5 RENDERED ELEVATION - NORTH  
NOT TO SCALE

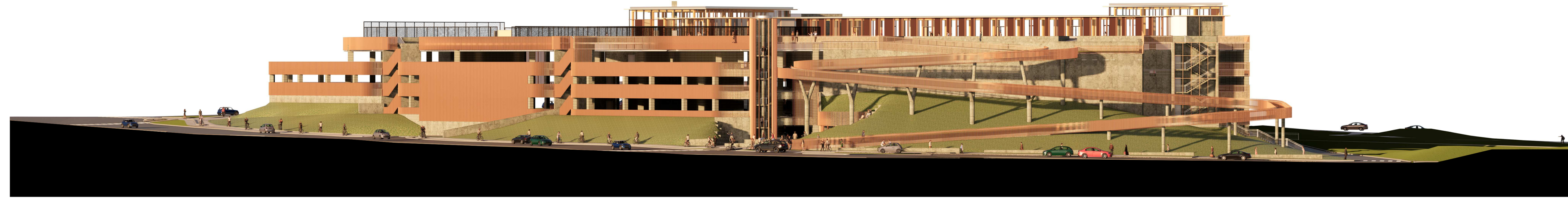

4 RENDERED ELEVATION - EAST  
NOT TO SCALE



3 RENDERED ELEVATION - SOUTH  
NOT TO SCALE

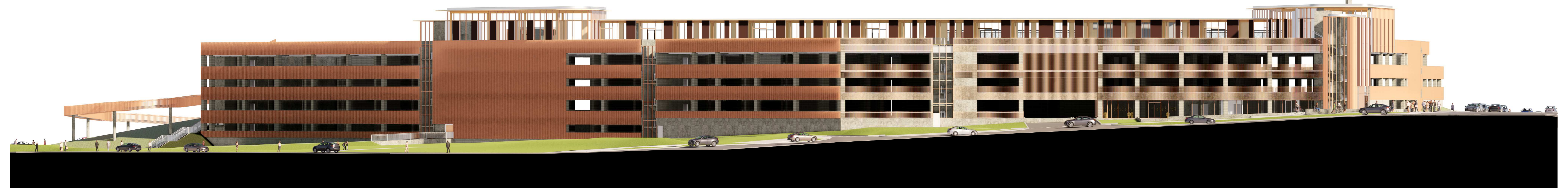

2 RENDERED ELEVATION - NORTHWEST  
NOT TO SCALE



1 RENDERED ELEVATION - WEST  
NOT TO SCALE

The Ottawa Hospital  
New Civic Development  
Parking Garage

1053 Carling Avenue  
Ottawa, ON, K1Y 4E9



Project Manager	Robert Malloy
Project Designer	Jason-Emery Green
Project Architect	Project Architect
Landscape Architect	Jeff Fahs
Civil Engineer	Civil Engineer
Structural Engineer	LEA Engineering
Mechanical Engineer	Smith + Anderson
Electrical Engineer	Smith + Anderson
Plumbing Engineer	Smith + Anderson
Interior Designer	Interior Designer
Equipment Planner	Equipment Planner
Wayfinding	HDR

MARK	DATE	DESCRIPTION
4	2022-01-14	ISSUED FOR SPC RESUBMISSION
5	2022-01-19	ISSUED FOR 75% DESIGN REVIEW
6	2022-02-28	ISSUED FOR SPC RESUBMISSION

Project Number	10305722
Original Issue	08/13/21

PRELIMINARY  
NOT FOR CONSTRUCTION

Sheet Name  
**EXTERIOR ELEVATIONS**

Sheet Number  
**A-300**

Project Status  
Issued For SPC Resubmission

APPROVED  
By Lily Xu at 4:33 pm, Sep 06, 2022

LILY XU, MCIP, RPP  
MANAGER, DEVELOPMENT REVIEW SOUTH  
PLANNING, INFRASTRUCTURE & ECONOMIC  
DEVELOPMENT DEPARTMENT, CITY OF OTTAWA



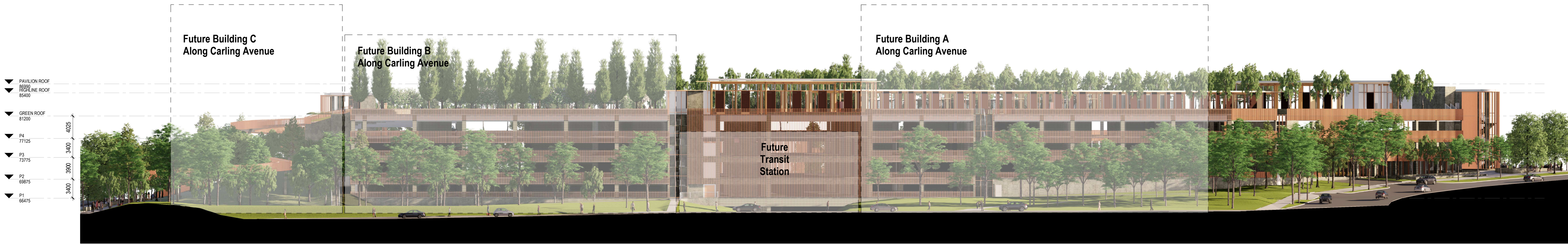

5 RENDERED ELEVATION - NORTH  
NOT TO SCALE



4 RENDERED ELEVATION - EAST  
NOT TO SCALE



3 RENDERED ELEVATION - SOUTH  
NOT TO SCALE



2 RENDERED ELEVATION - NORTHWEST  
NOT TO SCALE



1 RENDERED ELEVATION - WEST  
NOT TO SCALE

**APPROVED**  
By Lily Xu at 4:32 pm, Sep 06, 2022

*Lily Xu*  
LILY XU, MCIP, RPP  
MANAGER, DEVELOPMENT REVIEW SOUTH  
PLANNING, INFRASTRUCTURE & ECONOMIC  
DEVELOPMENT DEPARTMENT, CITY OF OTTAWA



The Ottawa Hospital  
New Civic Development  
Parking Garage  
1053 Carling Avenue  
Ottawa, ON, K1Y 4E9



Project Manager	Robert Malloy
Project Designer	Jason-Emery Green
Project Architect	Project Architect
Landscape Architect	Jeff Fahs
Civil Engineer	Civil Engineer
Structural Engineer	LEA Engineering
Mechanical Engineer	Smith + Anderson
Electrical Engineer	Smith + Anderson
Plumbing Engineer	Smith + Anderson
Interior Designer	Interior Designer
Equipment Planner	Equipment Planner
Wayfinding	HDR

MARK	DATE	DESCRIPTION
4	2022-01-14	ISSUED FOR SPC RESUBMISSION
5	2022-01-19	ISSUED FOR 75% DESIGN REVIEW
6	2022-02-28	ISSUED FOR SPC RESUBMISSION

Project Number: 10305722  
Original Issue: 01/14/22

PRELIMINARY  
NOT FOR CONSTRUCTION

Sheet Name  
**EXTERIOR  
ELEVATIONS -  
PLANTING**

Sheet Number  
**A-301**

Project Status  
Issued For SPC Resubmission

The Ottawa Hospital  
New Civic Development  
Parking Garage

1053 Carling Avenue  
Ottawa, ON, K1Y 4E9



Project Manager: Robert Malloy  
Project Designer: Jason Emery Green  
Project Architect: Project Architect  
Landscape Architect: Jeff Fahs  
Civil Engineer: Civil Engineer  
Structural Engineer: LEA Engineering  
Mechanical Engineer: Smith + Andersen  
Electrical Engineer: Smith + Andersen  
Plumbing Engineer: Smith + Andersen  
Interior Designer: Interior Designer  
Equipment Planner: Equipment Planner  
Weyfing: Weyfing  
HDR: HDR

Sheet Reviewer: Author

MARK	DATE	DESCRIPTION
4	2022-01-14	ISSUED FOR SPC RESUBMISSION
5	2022-01-19	ISSUED FOR 75% DESIGN REVIEW
6	2022-02-28	ISSUED FOR 100% DESIGN REVIEW
7	2022-02-28	ISSUED FOR SPC RESUBMISSION

Project Number: 10306722  
Original Issue: 08/13/21

PRELIMINARY  
NOT FOR CONSTRUCTION

Sheet Name  
**BUILDING SECTIONS**

Sheet Number  
**A-400**

Project Status  
ISSUED FOR 100% DESIGN REVIEW / SPC  
RESUBMISSION

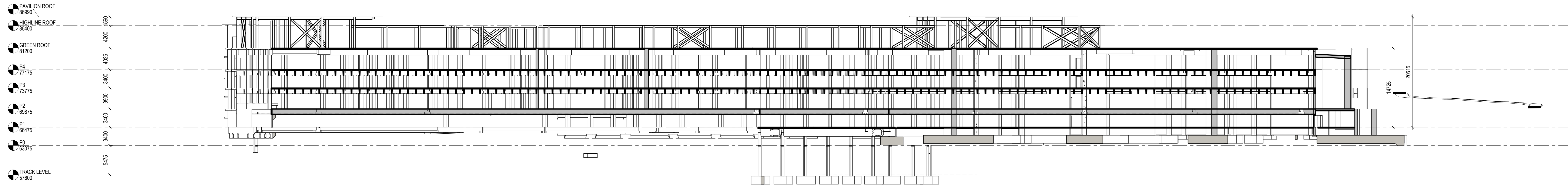

**1** HORIZONTAL SECTION  
1:300

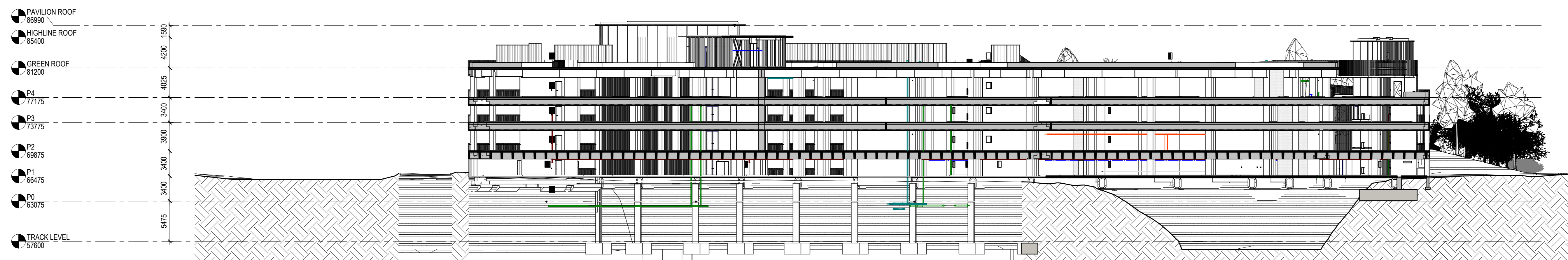

**2** VERTICAL SECTION  
1:300

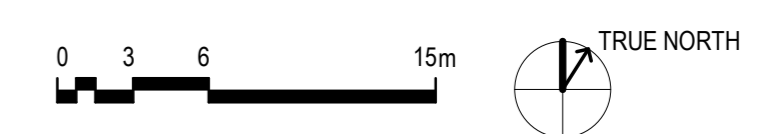

Project Manager	Robert Malloy
Project Designer	Jason-Emery Green
Project Architect	Project Architect
Landscape Architect	Jeff Fahs
Civil Engineer	Civil Engineer
Structural Engineer	LEA Engineering
Mechanical Engineer	Smith + Andersen
Electrical Engineer	Smith + Andersen
Plumbing Engineer	Smith + Andersen
Interior Designer	Interior Designer
Equipment Planner	Equipment Planner
Weyfing	HDR

Sheet Reviewer	Author
----------------	--------

MARK	DATE	DESCRIPTION
4	2022-01-14	ISSUED FOR SPC RESUBMISSION
5	2022-01-19	ISSUED FOR 75% DESIGN REVIEW
6	2022-02-28	ISSUED FOR 100% DESIGN REVIEW
7	2022-02-28	ISSUED FOR SPC RESUBMISSION

Project Number	10306722
Original Issue	11/25/21

PRELIMINARY  
NOT FOR CONSTRUCTION

Sheet Name  
**WALL SECTIONS**

Sheet Number  
**A-451**

Project Status  
ISSUED FOR 100% DESIGN REVIEW / SPC  
RESUBMISSION

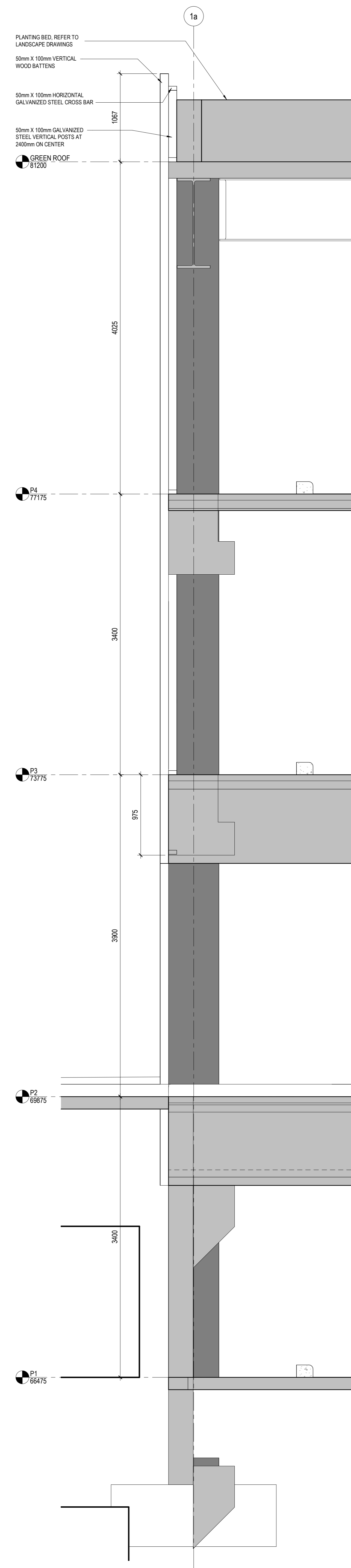

**1** WALL SECTION ALONG ROAD B DRIVE ENTRANCE  
1:25

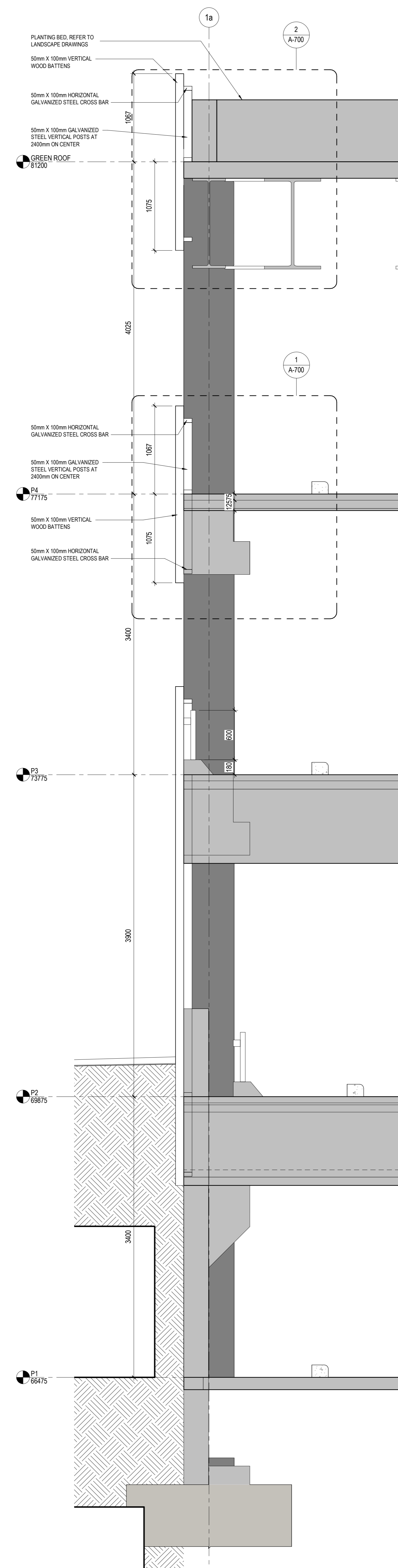

**2** WALL SECTION ALONG ROAD B TYPICAL  
1:25

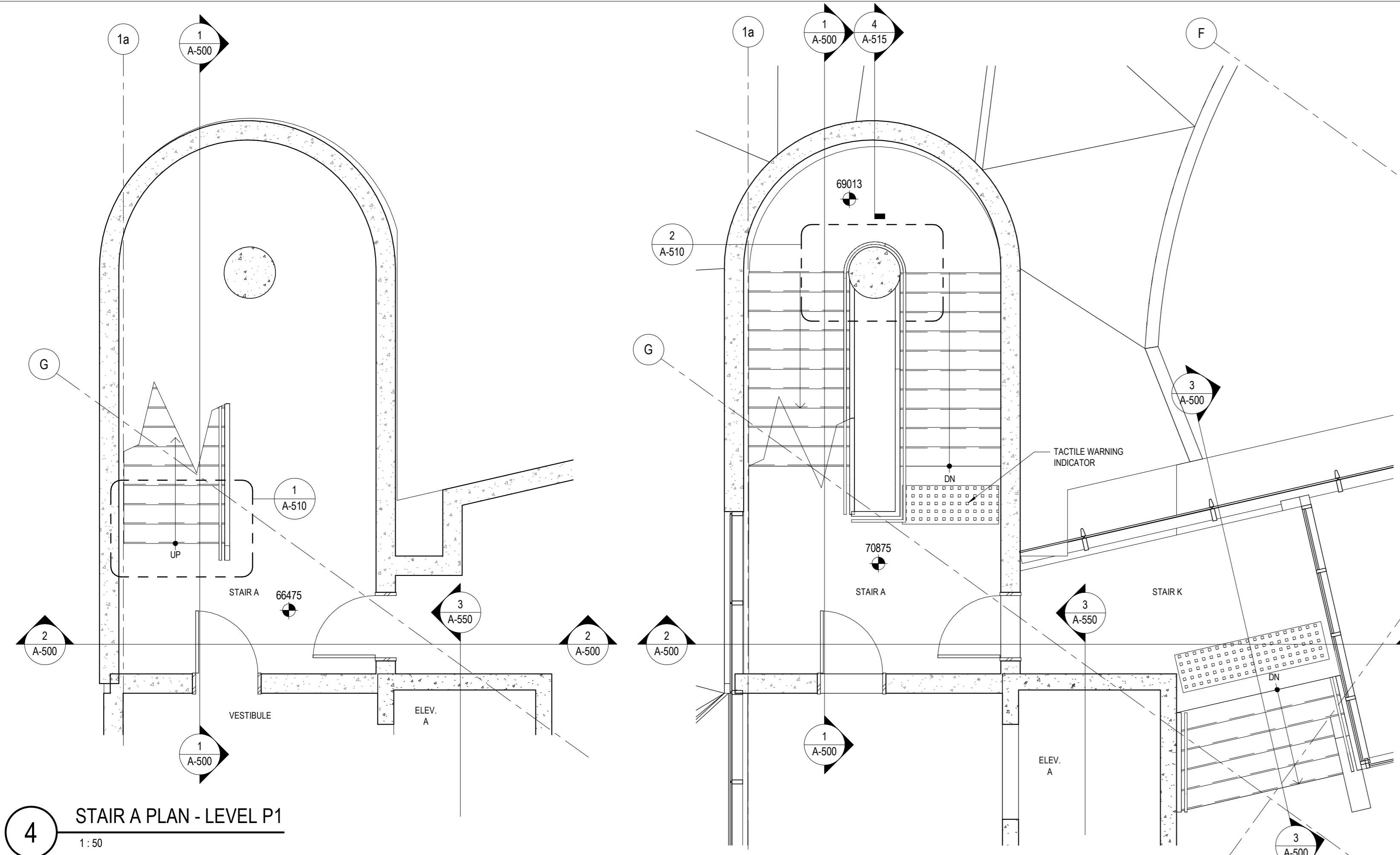

**4 STAIR A PLAN - LEVEL P1**  
1:50

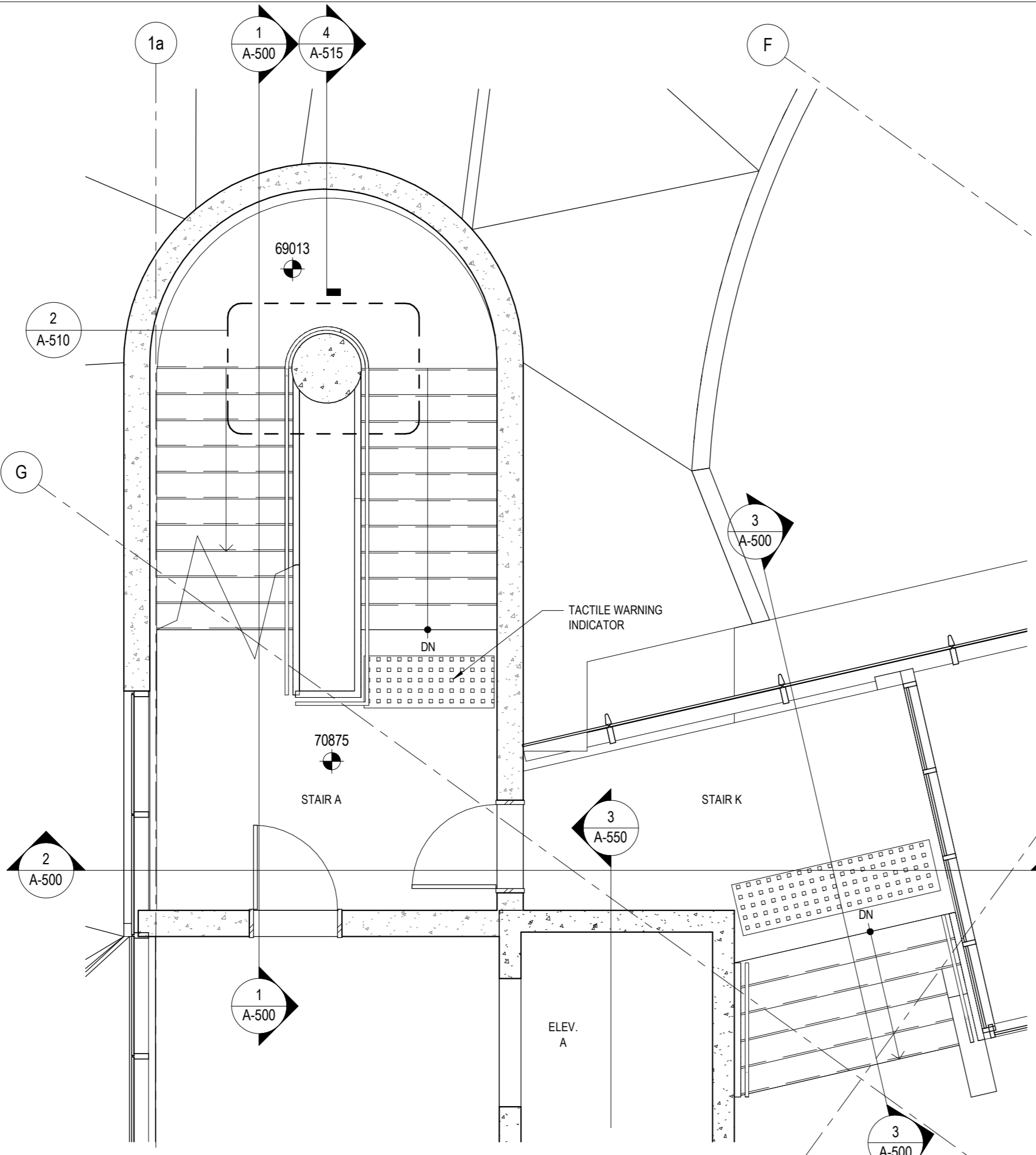

**5 STAIR A PLAN - LEVEL P2**  
1:50

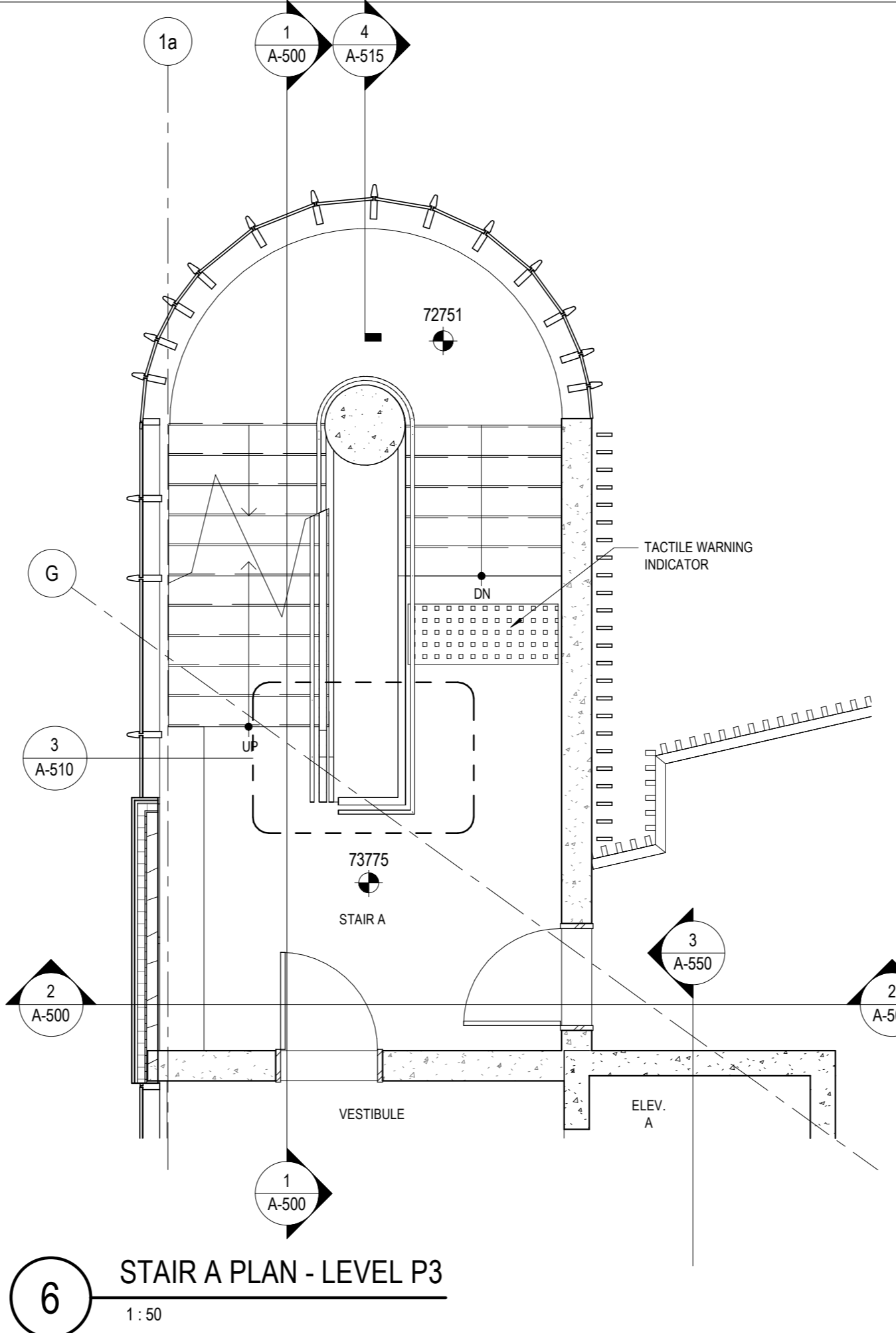

**6 STAIR A PLAN - LEVEL P3**  
1:50

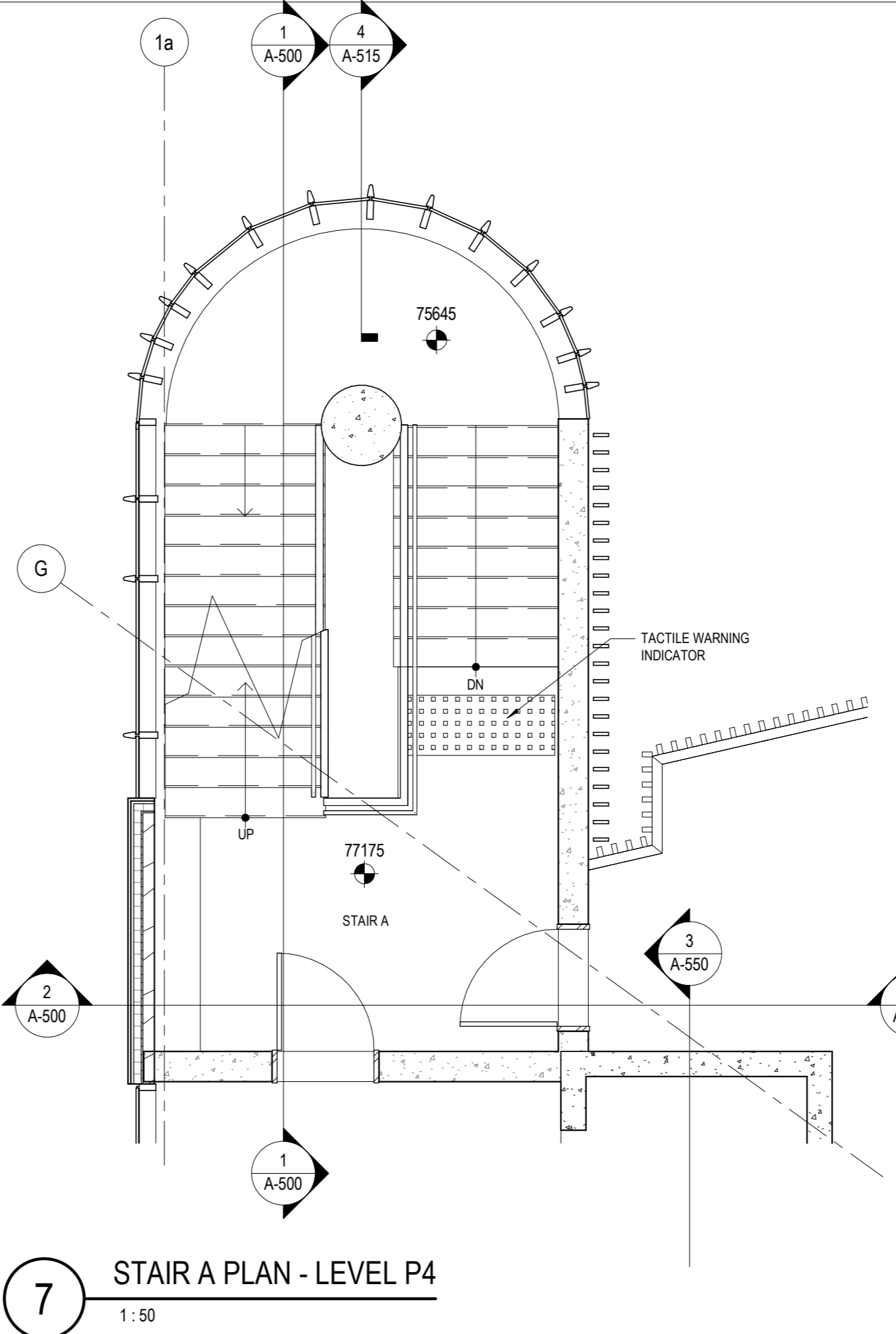

**7 STAIR A PLAN - LEVEL P4**  
1:50

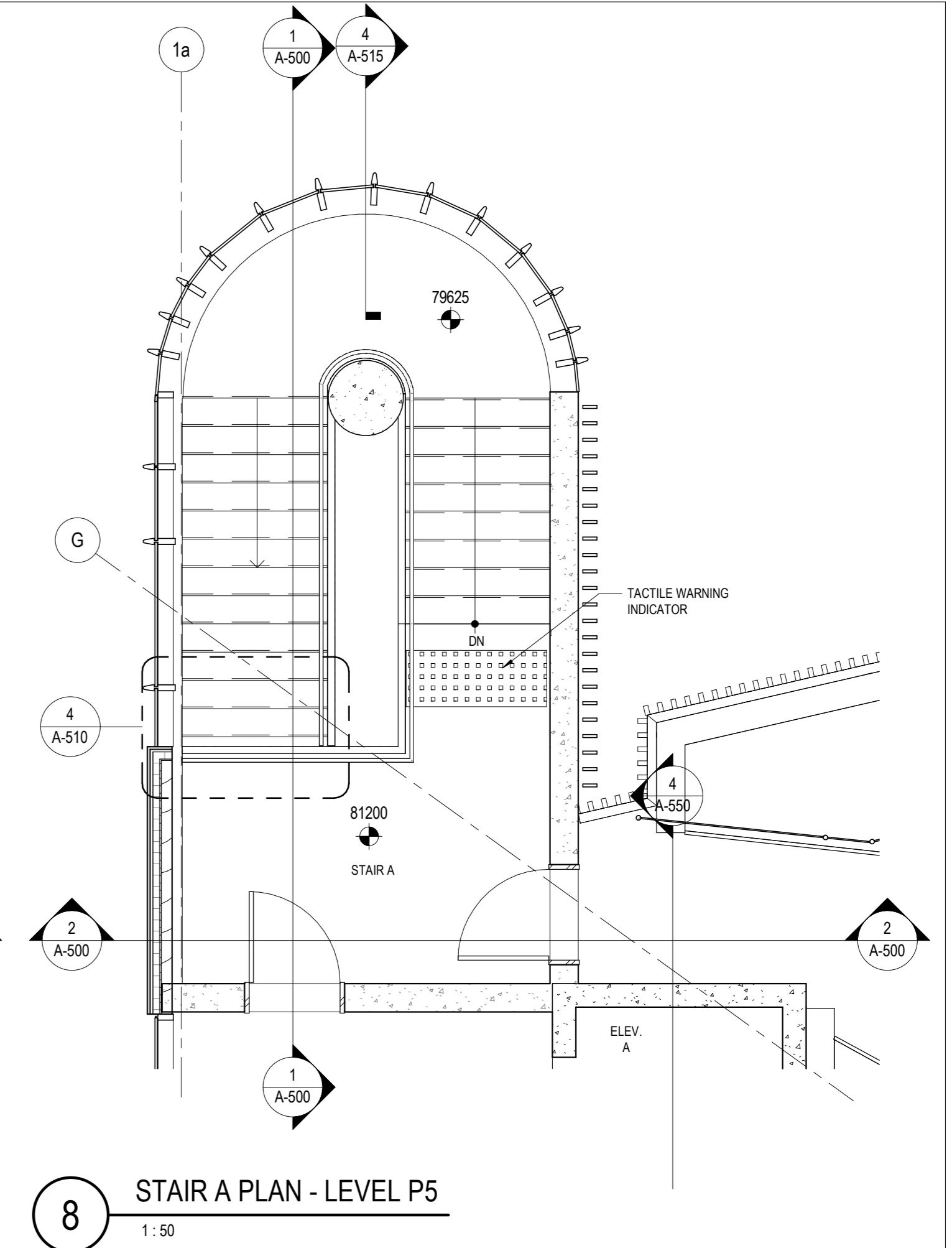

**8 STAIR A PLAN - LEVEL P5**  
1:50

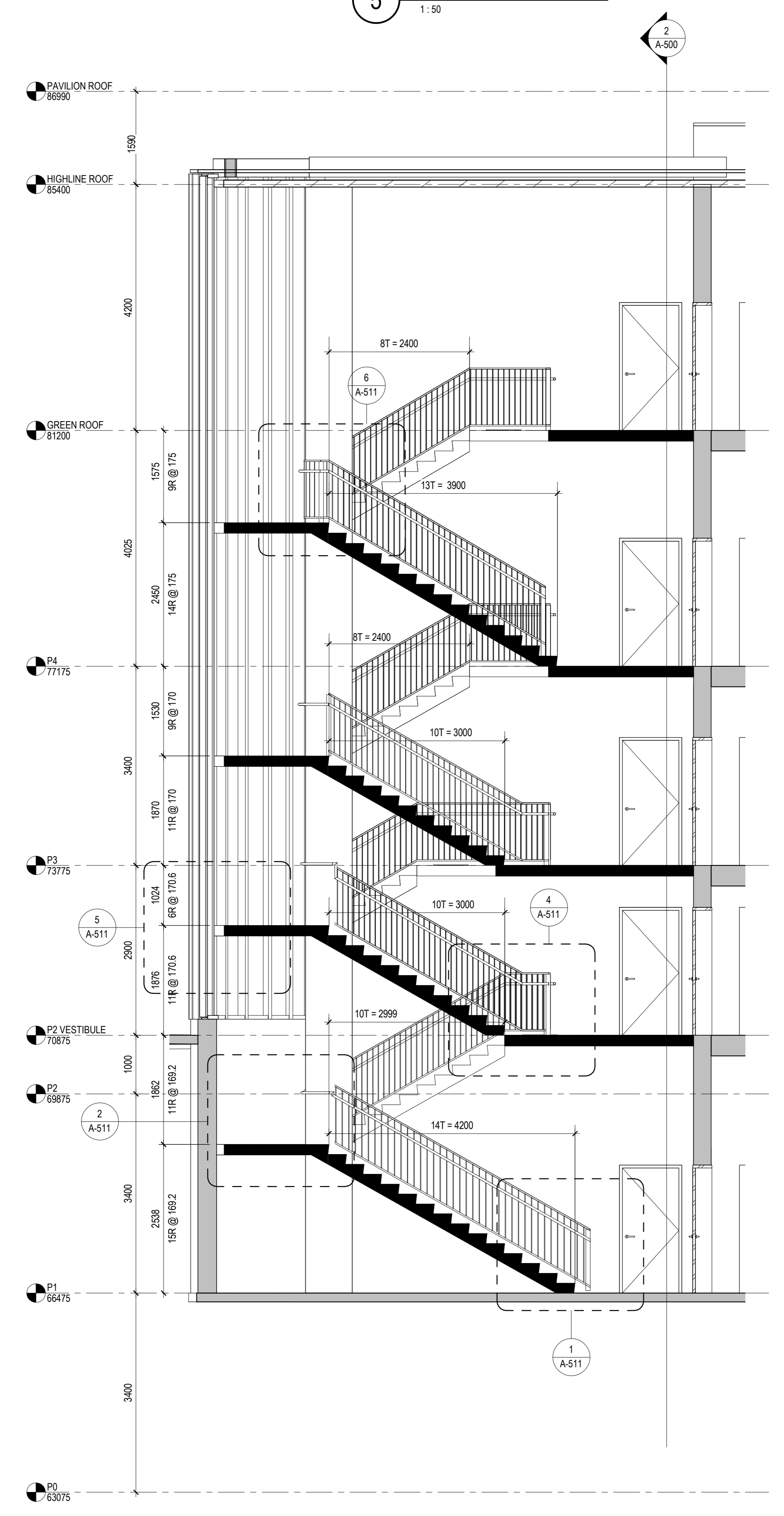

**1 STAIR A SECTION 1**  
1:50

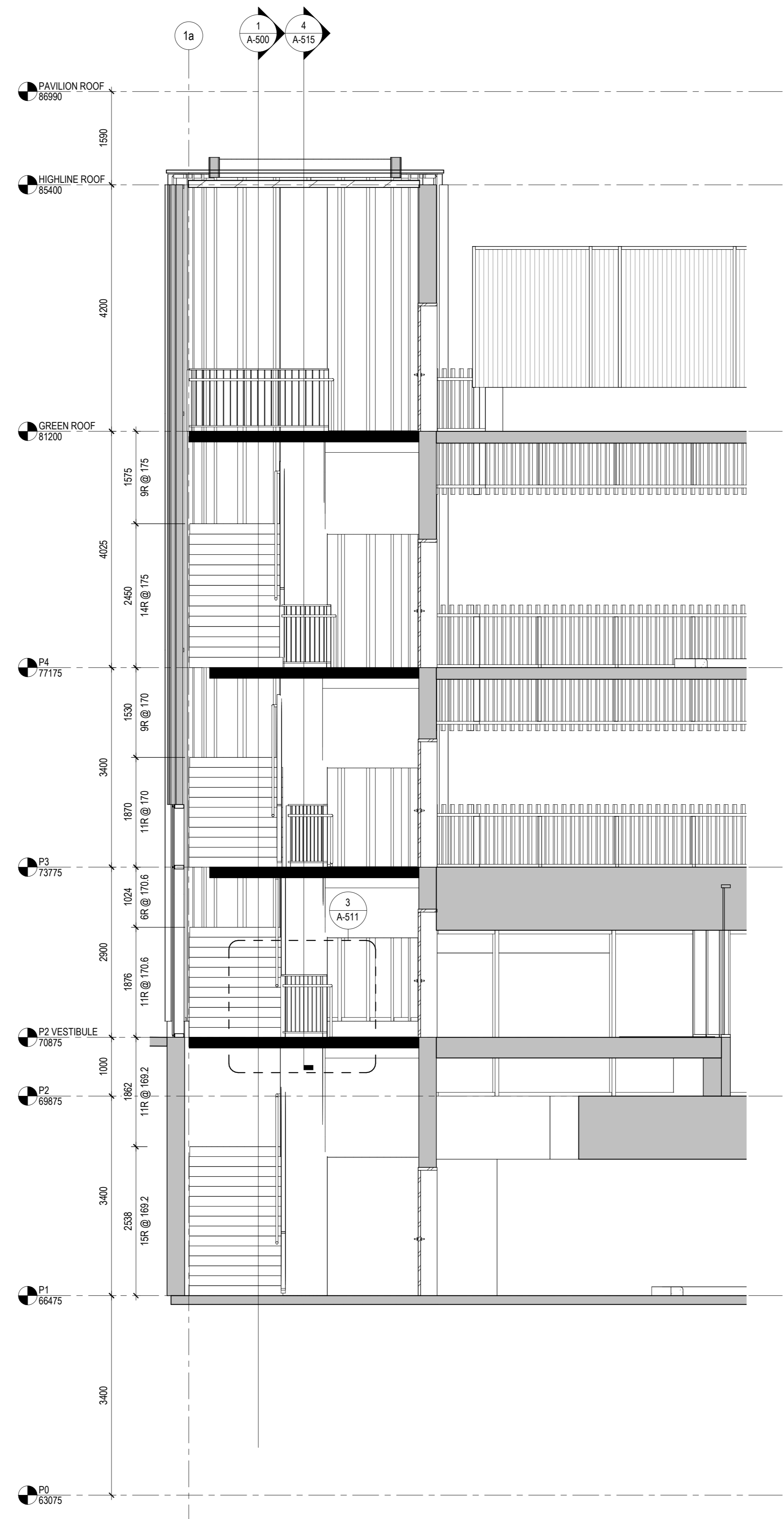

**2 STAIR A SECTION 2**  
1:50

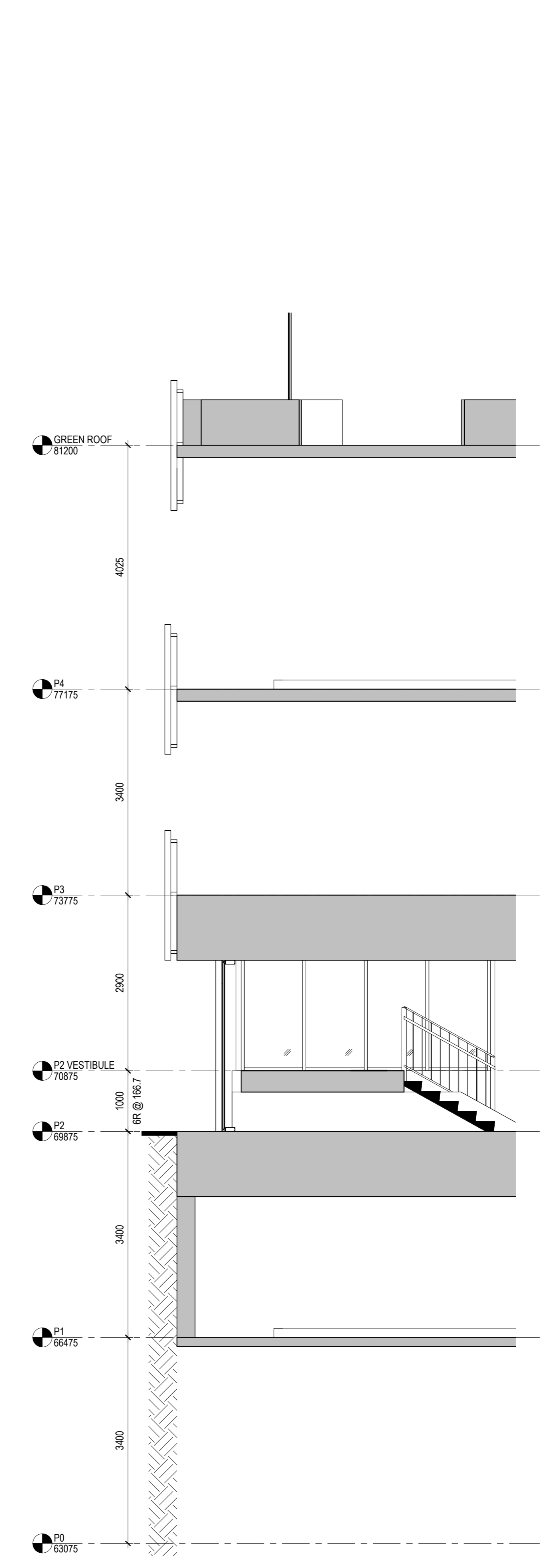

**3 STAIR A SECTION 3**  
1:50

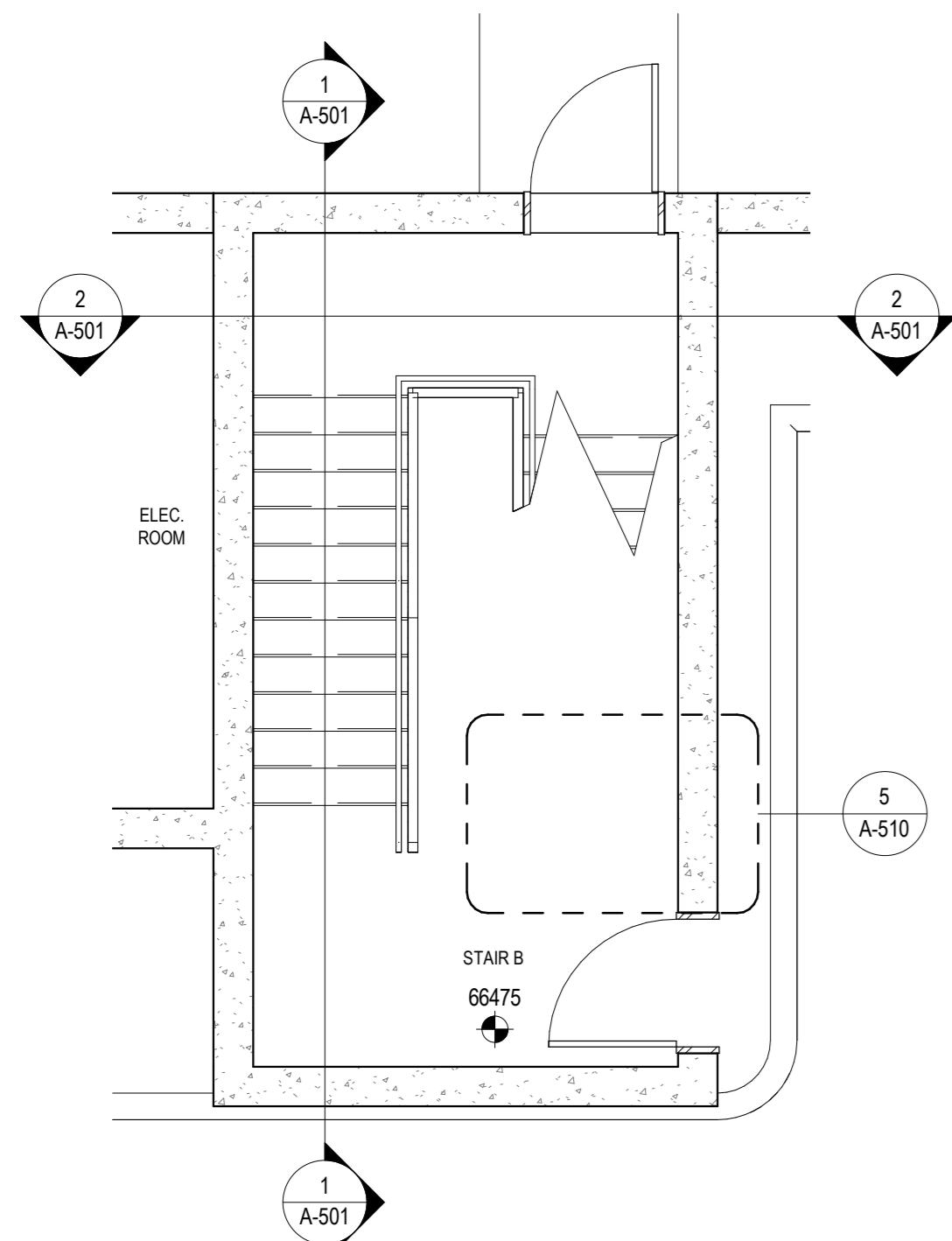

3 STAIR B PLAN - LEVEL P1  
1:50

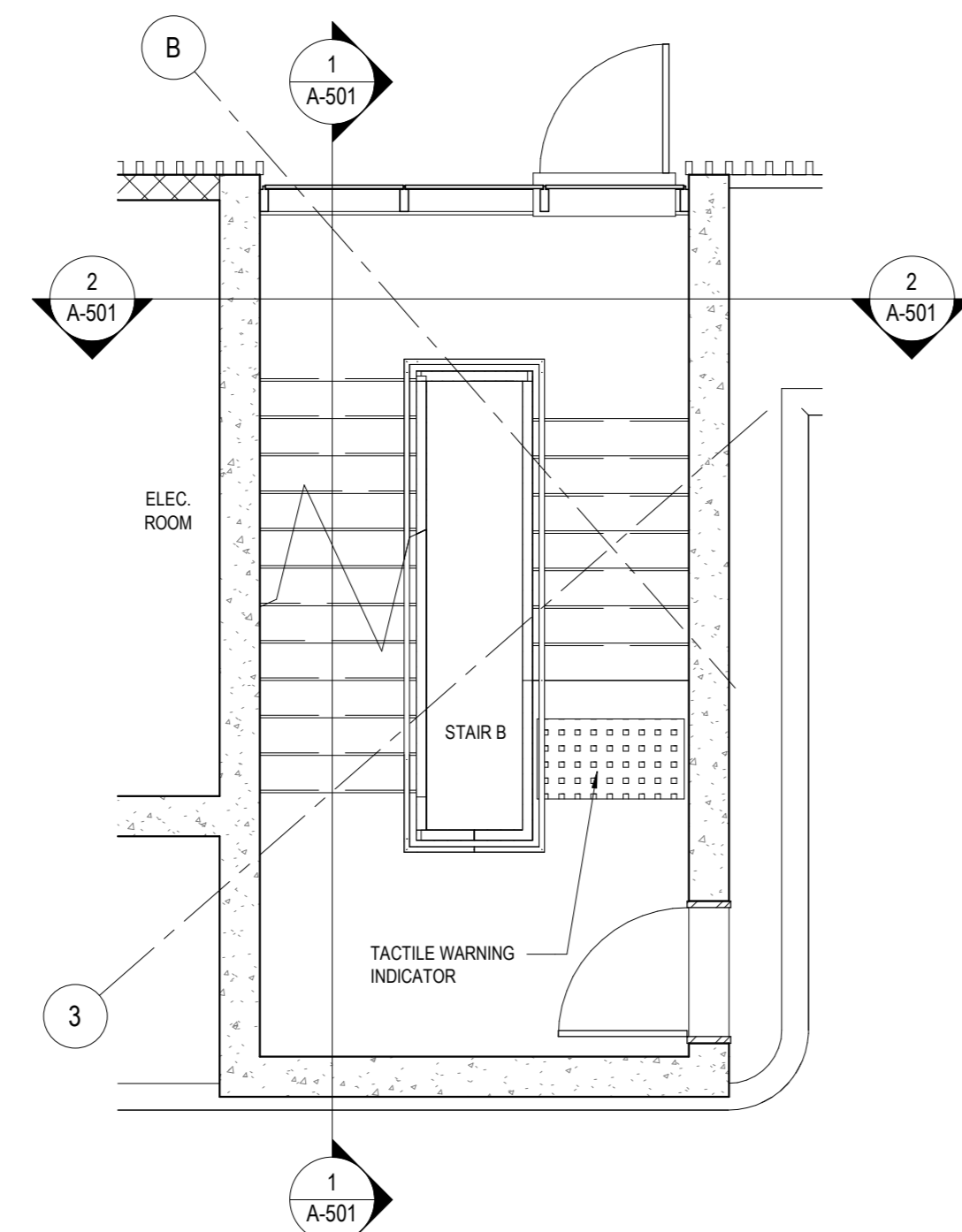

4 STAIR B PLAN - LEVEL P2  
1:50

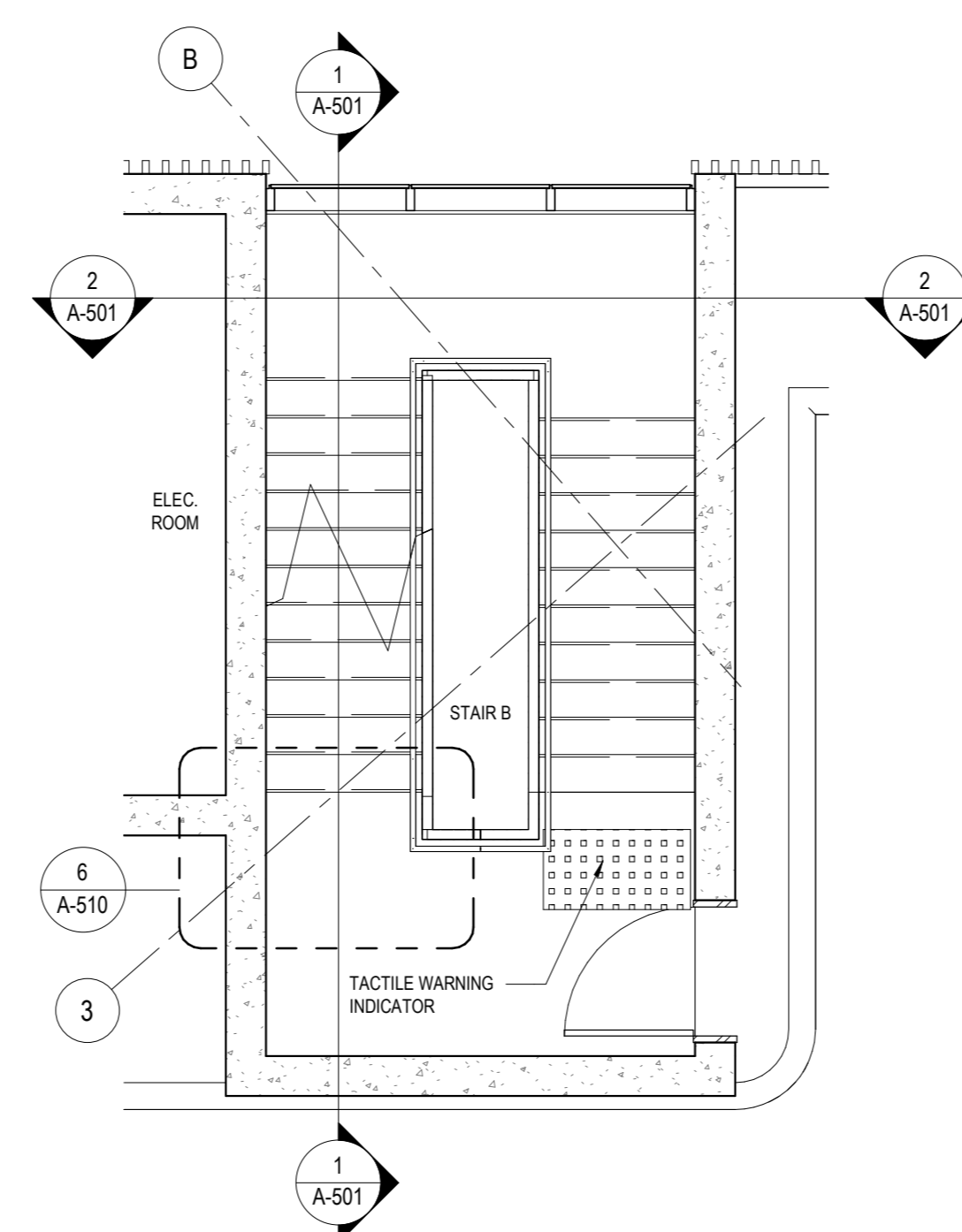

5 STAIR B PLAN - LEVEL P3  
1:50

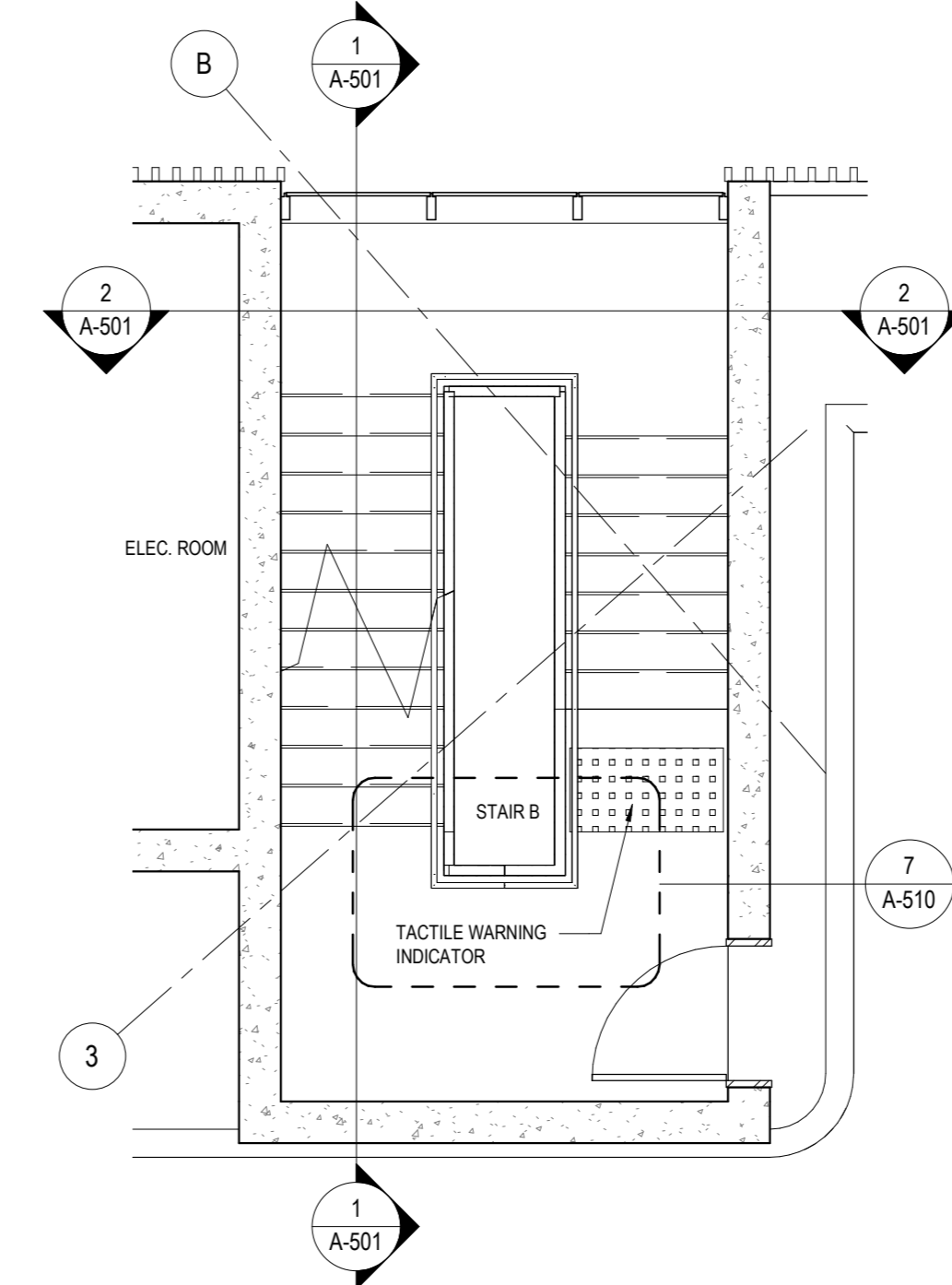

6 STAIR B PLAN - LEVEL P4  
1:50

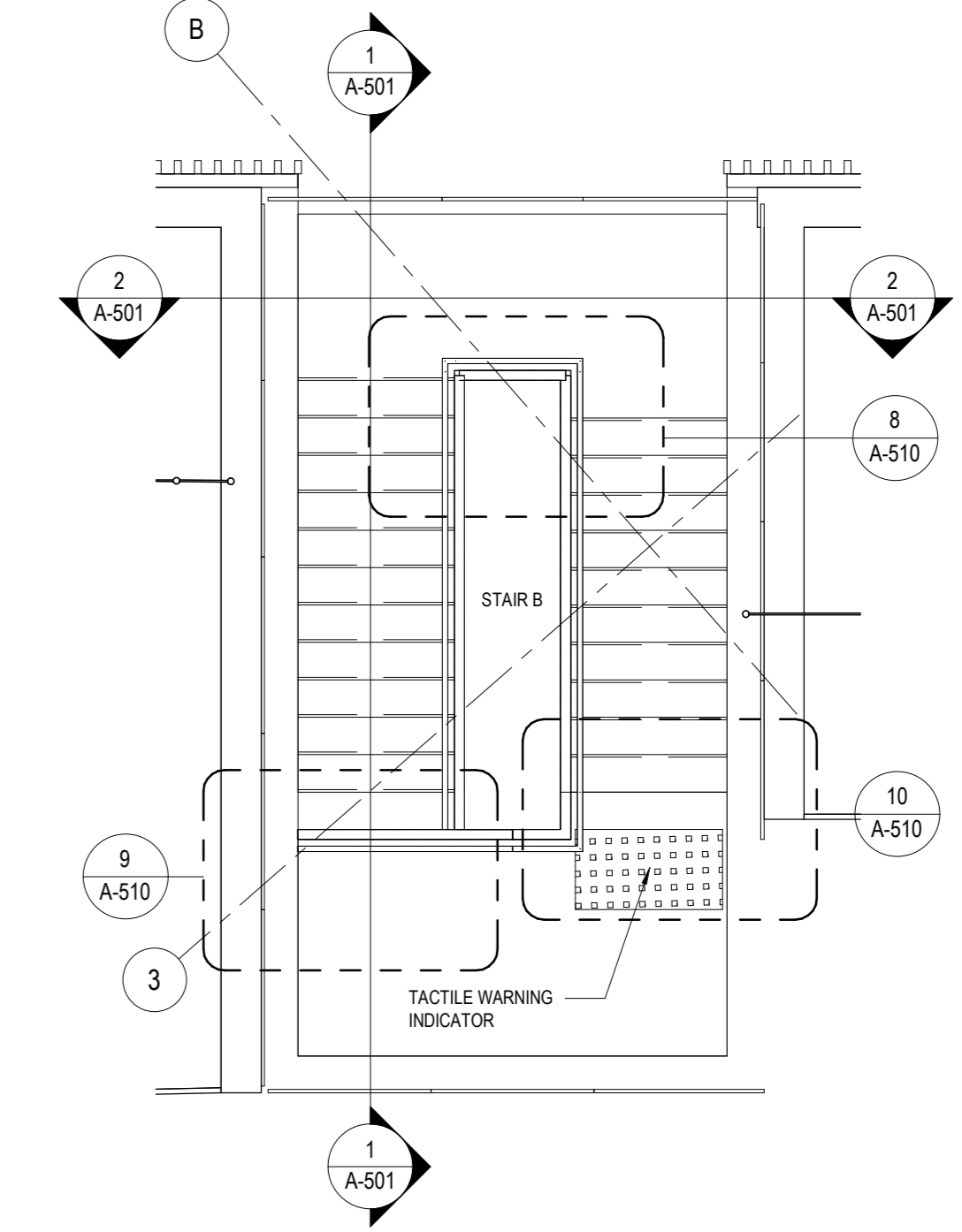

7 STAIR B PLAN - GREEN ROOF  
1:50

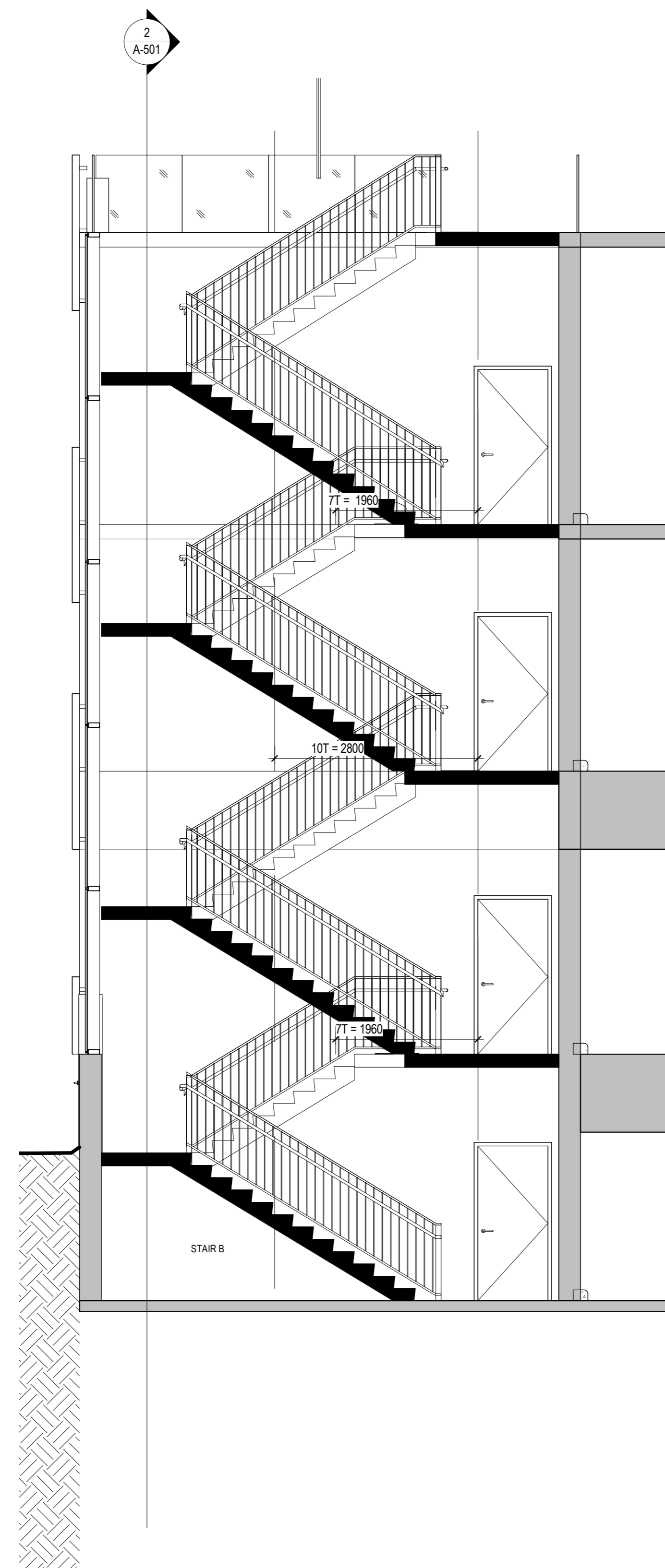

1 STAIR B SECTION 1  
1:50

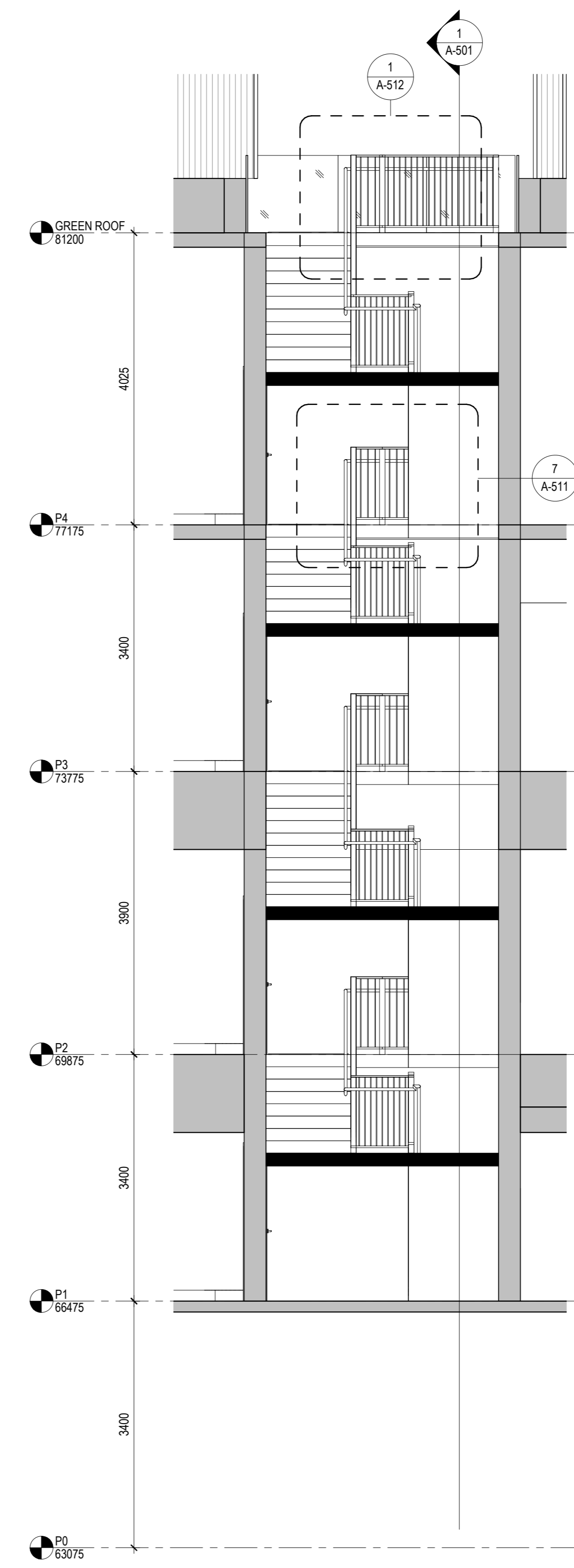

2 STAIR B SECTION 2  
1:50

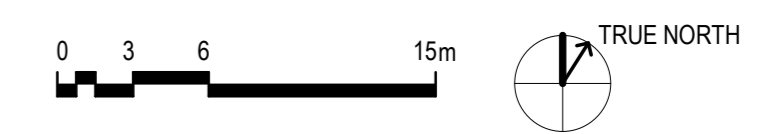

The Ottawa Hospital  
New Civic Development  
Parking Garage

1053 Carling Avenue  
Ottawa, ON, K1Y 4E9



Project Manager	Robert Malloy
Project Designer	Jason-Emery Green
Project Architect	Project Architect
Landscape Architect	Jeff Fahs
Civil Engineer	Civil Engineer
Structural Engineer	LEA Engineering
Mechanical Engineer	Smith + Andersen
Electrical Engineer	Smith + Andersen
Plumbing Engineer	Smith + Andersen
Interior Designer	Interior Designer
Equipment Planner	Equipment Planner
Wayfinding	HDR

MARK	DATE	DESCRIPTION
4	2022-01-14	ISSUED FOR SPC RESUBMISSION
5	2022-01-19	ISSUED FOR 75% DESIGN REVIEW
6	2022-02-28	ISSUED FOR 100% DESIGN REVIEW
7	2022-02-28	ISSUED FOR SPC RESUBMISSION

Project Number 10306722  
Original Issue 102521

PRELIMINARY  
NOT FOR CONSTRUCTION

Sheet Name  
**STAIR B PLANS,  
SECTIONS AND  
DETAILS**

Sheet Number  
**A-501**

Project Status  
ISSUED FOR 100% DESIGN REVIEW / SPC  
RESUBMISSION

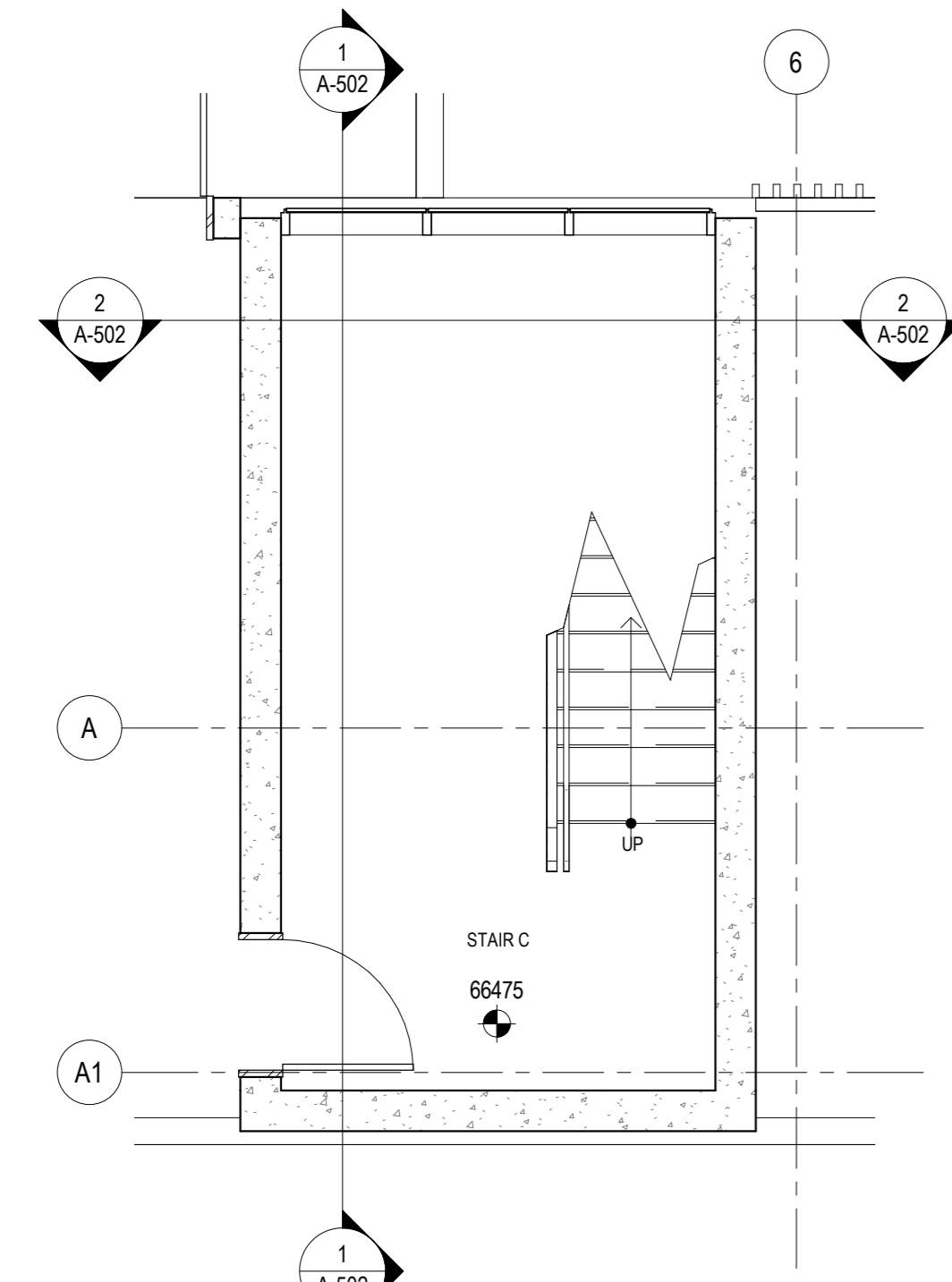

3 STAIR C PLAN - LEVEL P1  
1:50

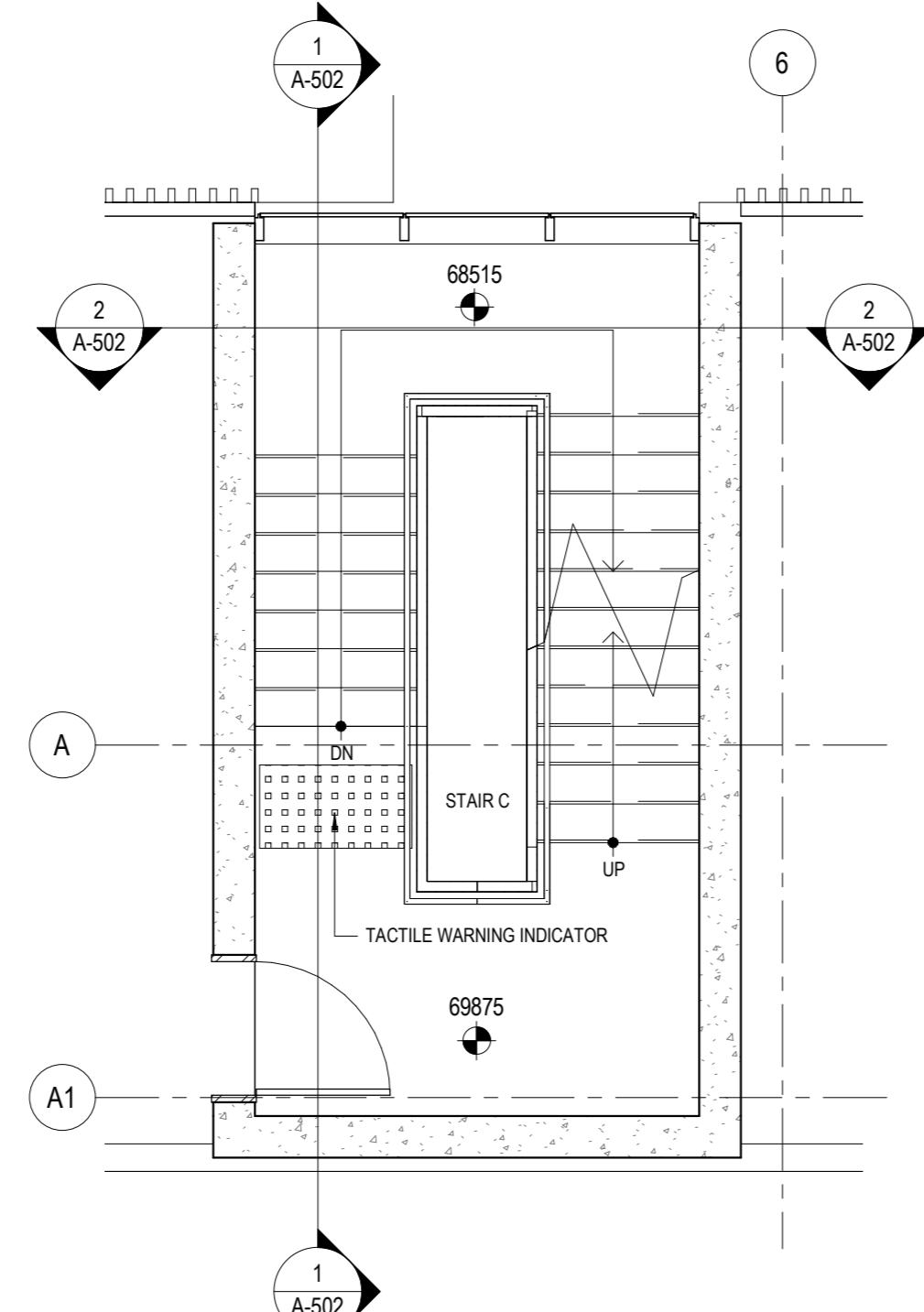

4 STAIR C PLAN - LEVEL P2  
1:50

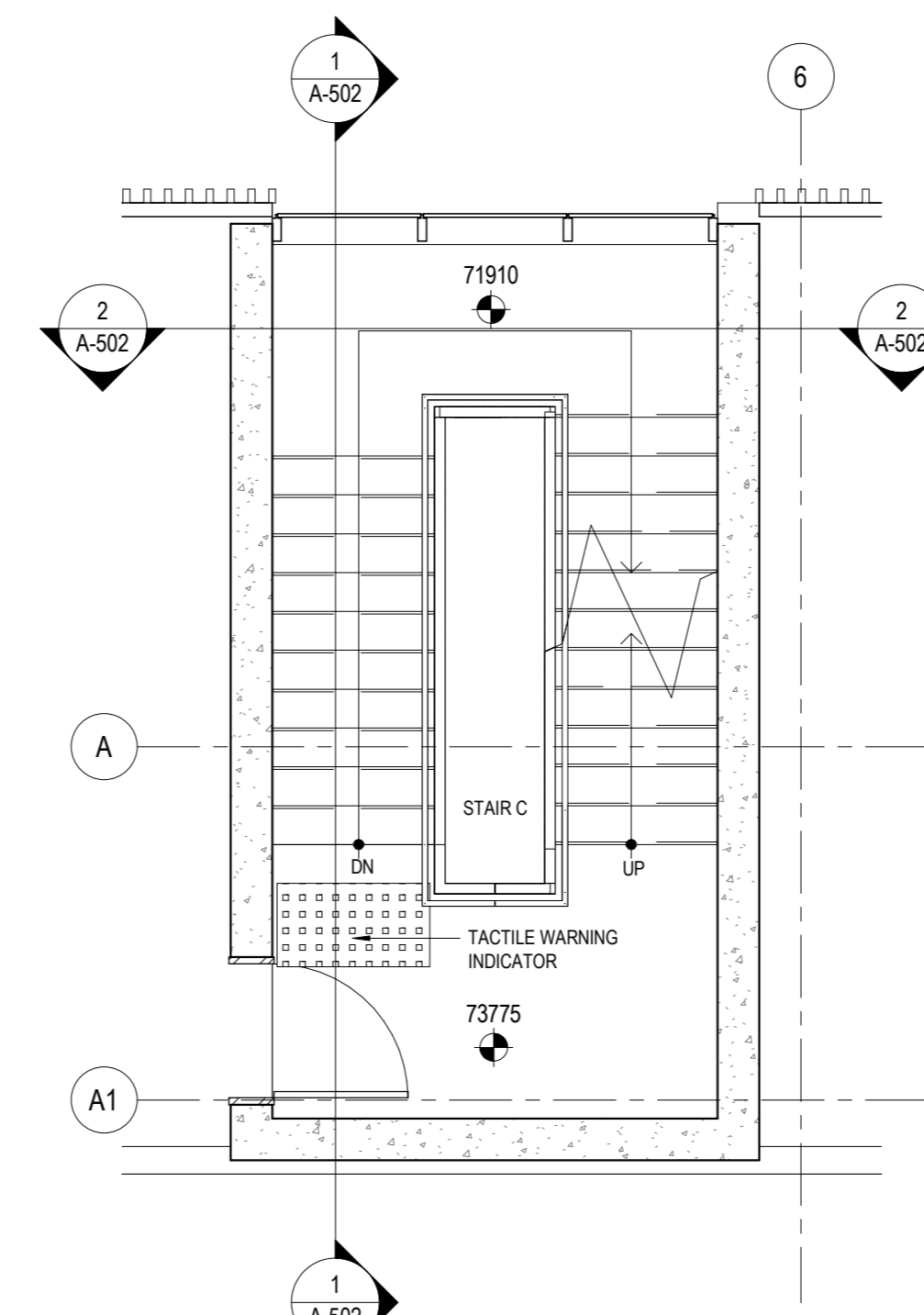

5 STAIR C PLAN - LEVEL P3  
1:50

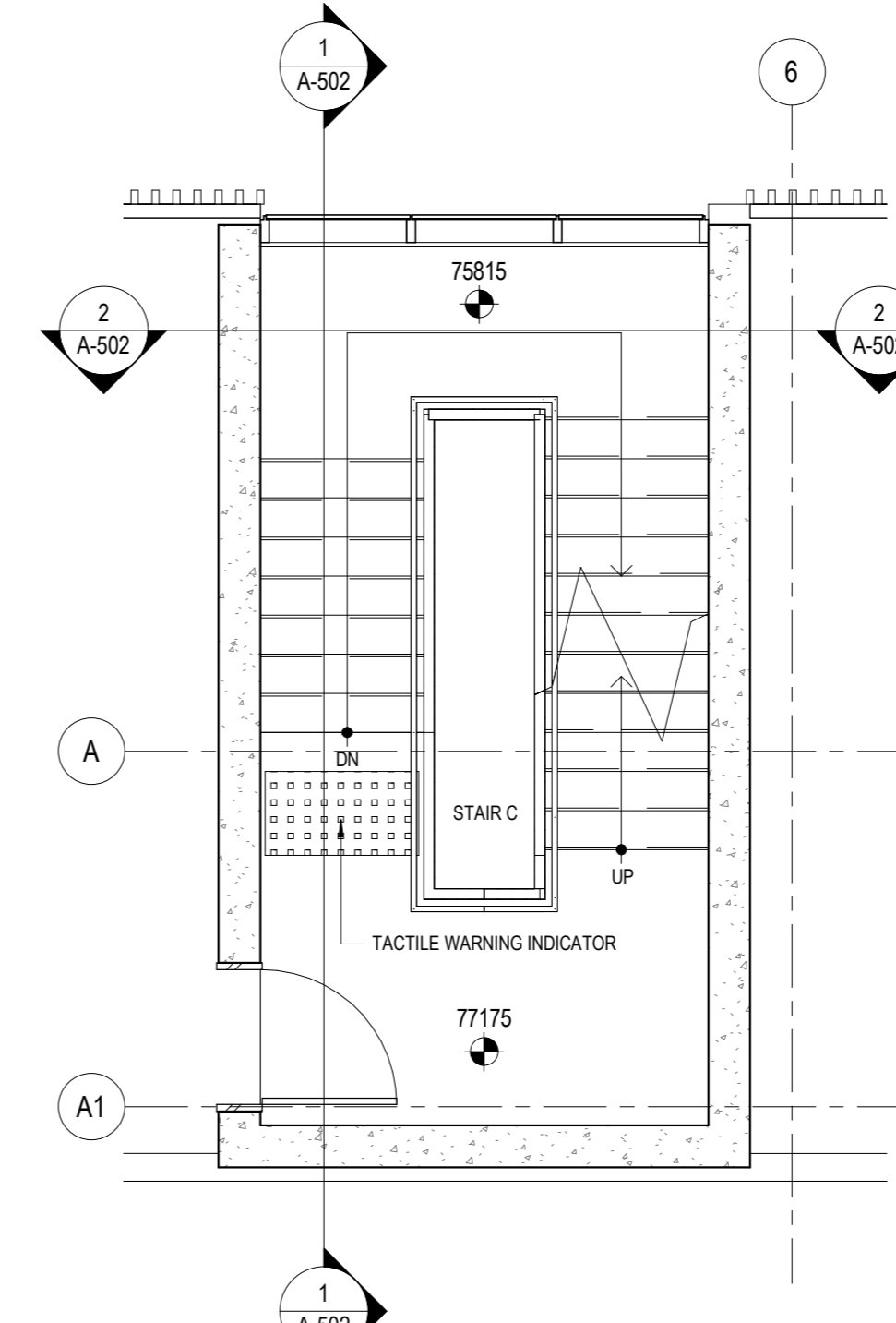

6 STAIR C PLAN - LEVEL P4  
1:50

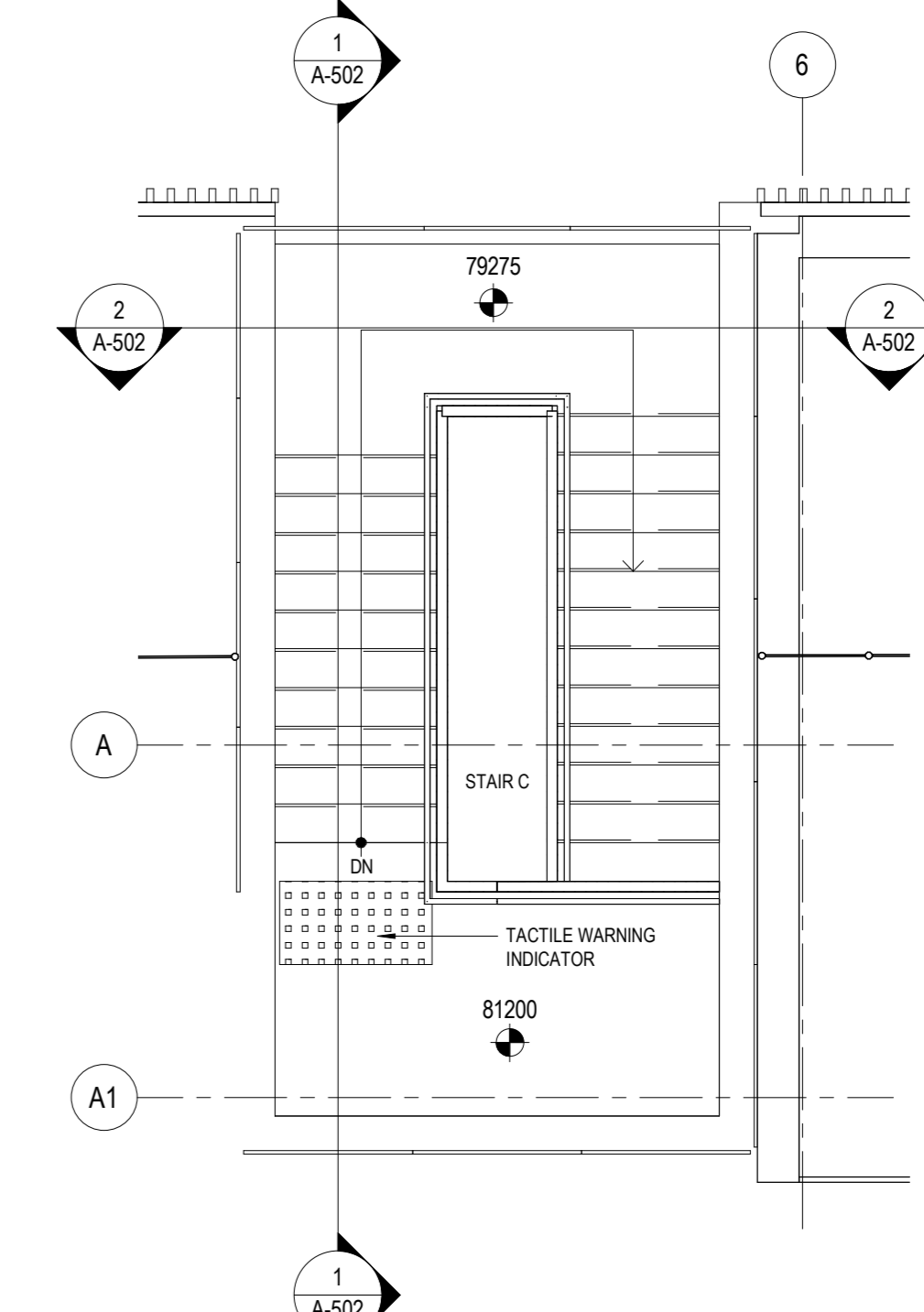

7 STAIR C PLAN - GREEN ROOF  
1:50

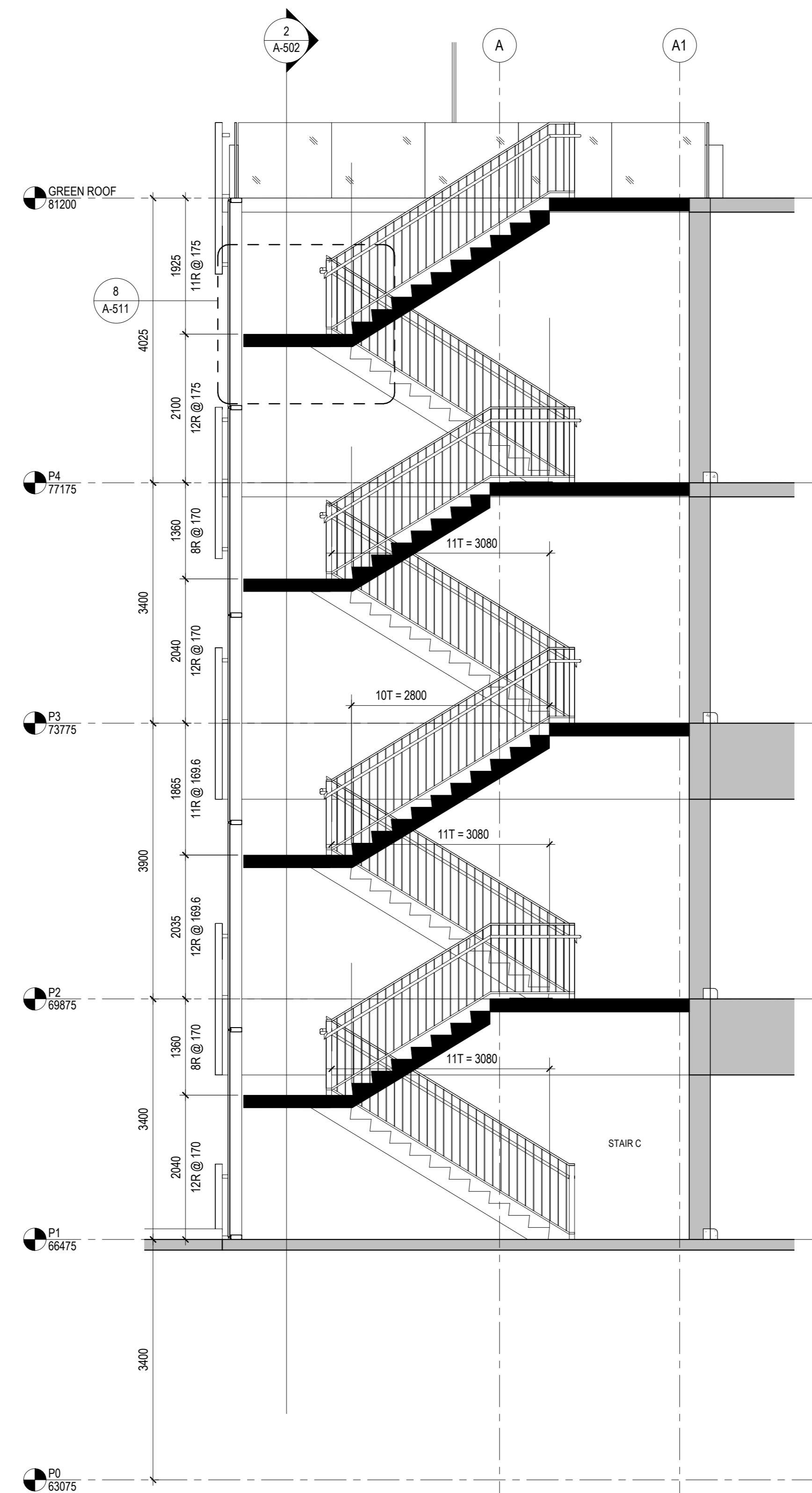

1 STAIR C SECTION 1  
1:50

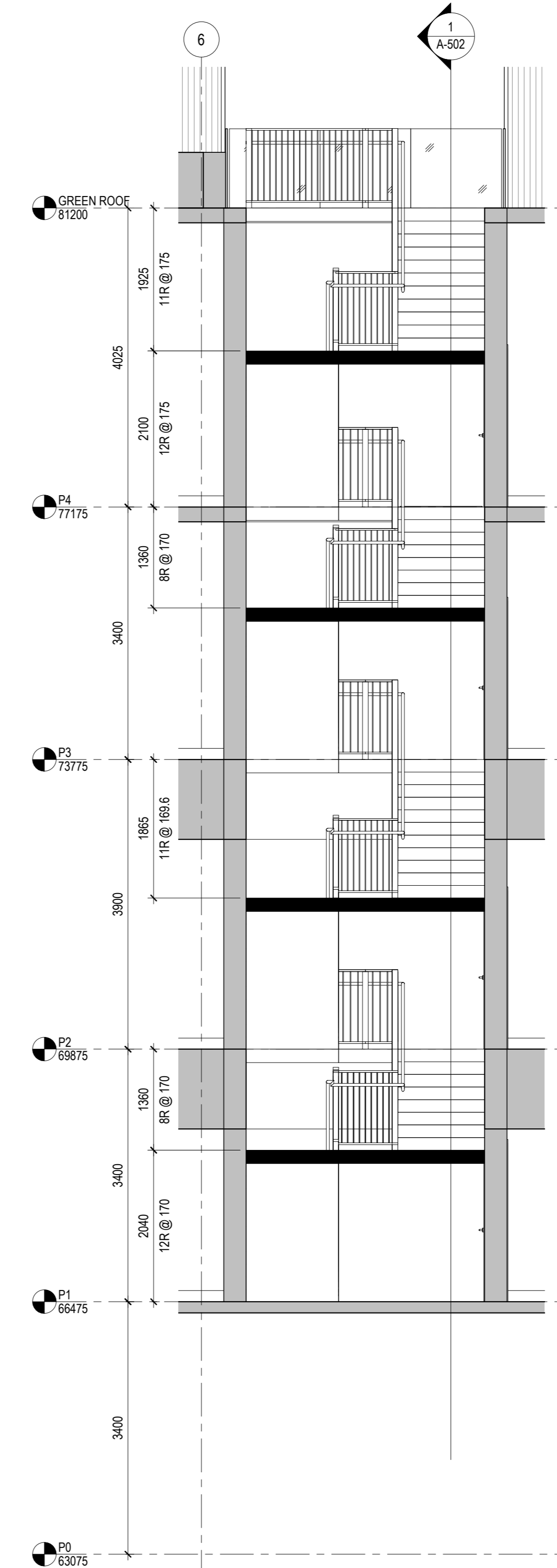

2 STAIR C SECTION 2  
1:50

The Ottawa Hospital  
New Civic Development  
Parking Garage

1053 Carling Avenue  
Ottawa, ON, K1Y 4E9



Project Manager	Robert Malloy
Project Designer	Jason-Emery Green
Project Architect	Project Architect
Landscape Architect	Jeff Fahs
Civil Engineer	Civil Engineer
Structural Engineer	LEA Engineering
Mechanical Engineer	Smith + Andersen
Electrical Engineer	Smith + Andersen
Plumbing Engineer	Smith + Andersen
Interior Designer	Interior Designer
Equipment Planner	Equipment Planner
Weyfing	HDR

Sheet	Reviewer	Author

MARK	DATE	DESCRIPTION
4	2022-01-14	ISSUED FOR SPC RESUBMISSION
5	2022-01-19	ISSUED FOR 75% DESIGN REVIEW
6	2022-02-28	ISSUED FOR 100% DESIGN REVIEW
7	2022-02-28	ISSUED FOR SPC RESUBMISSION

Project Number	10305722
Original Issue	102521

PRELIMINARY  
NOT FOR CONSTRUCTION

Sheet Name  
**STAIR C PLANS,  
SECTIONS AND  
DETAILS**

Sheet Number  
**A-502**

Project Status  
ISSUED FOR 100% DESIGN REVIEW / SPC  
RESUBMISSION

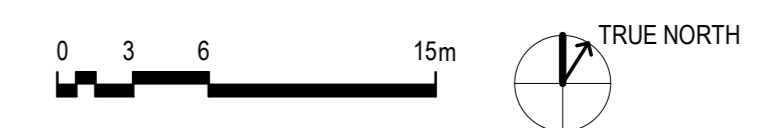

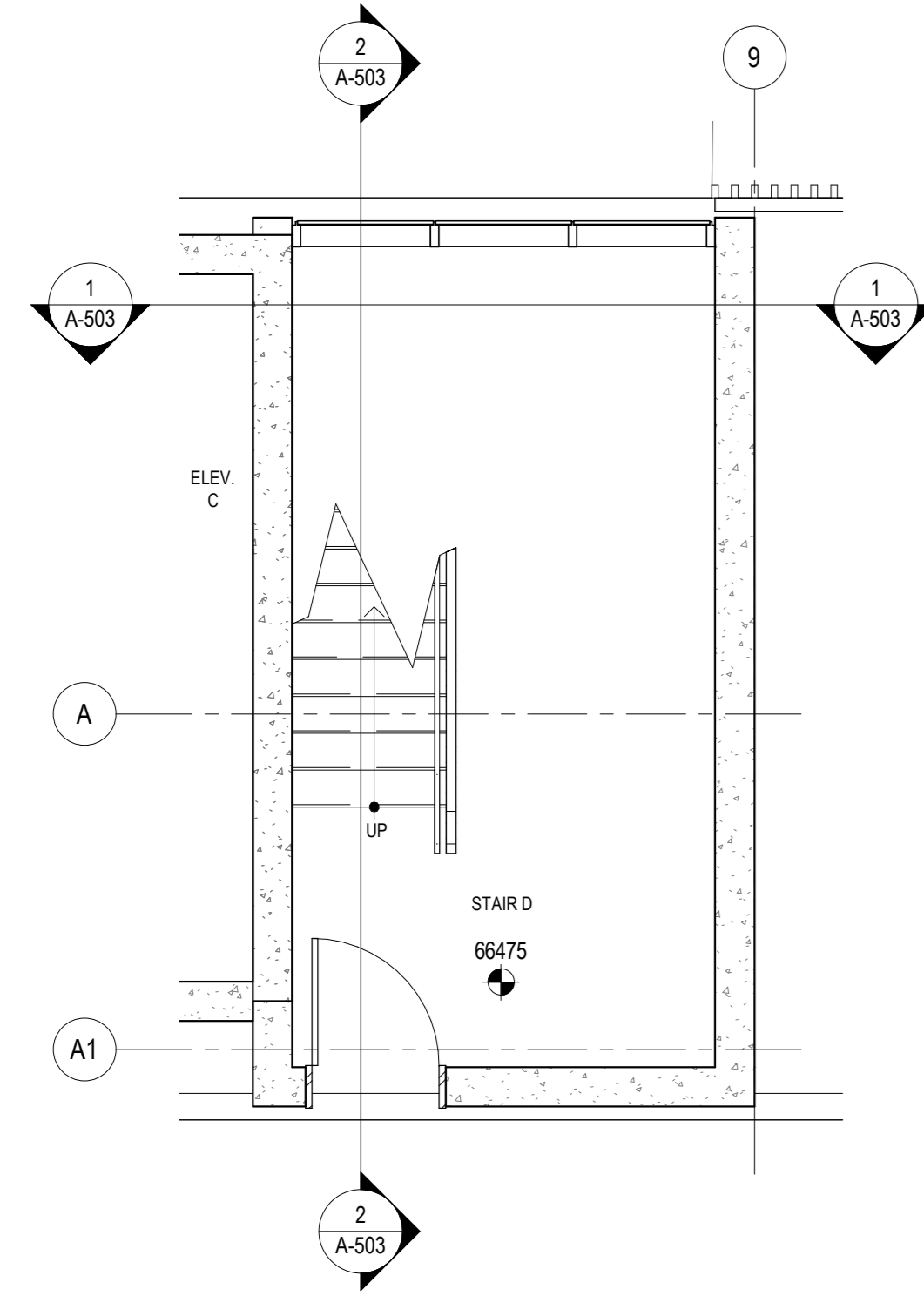

3 STAIR D PLAN - LEVEL P1  
1:50

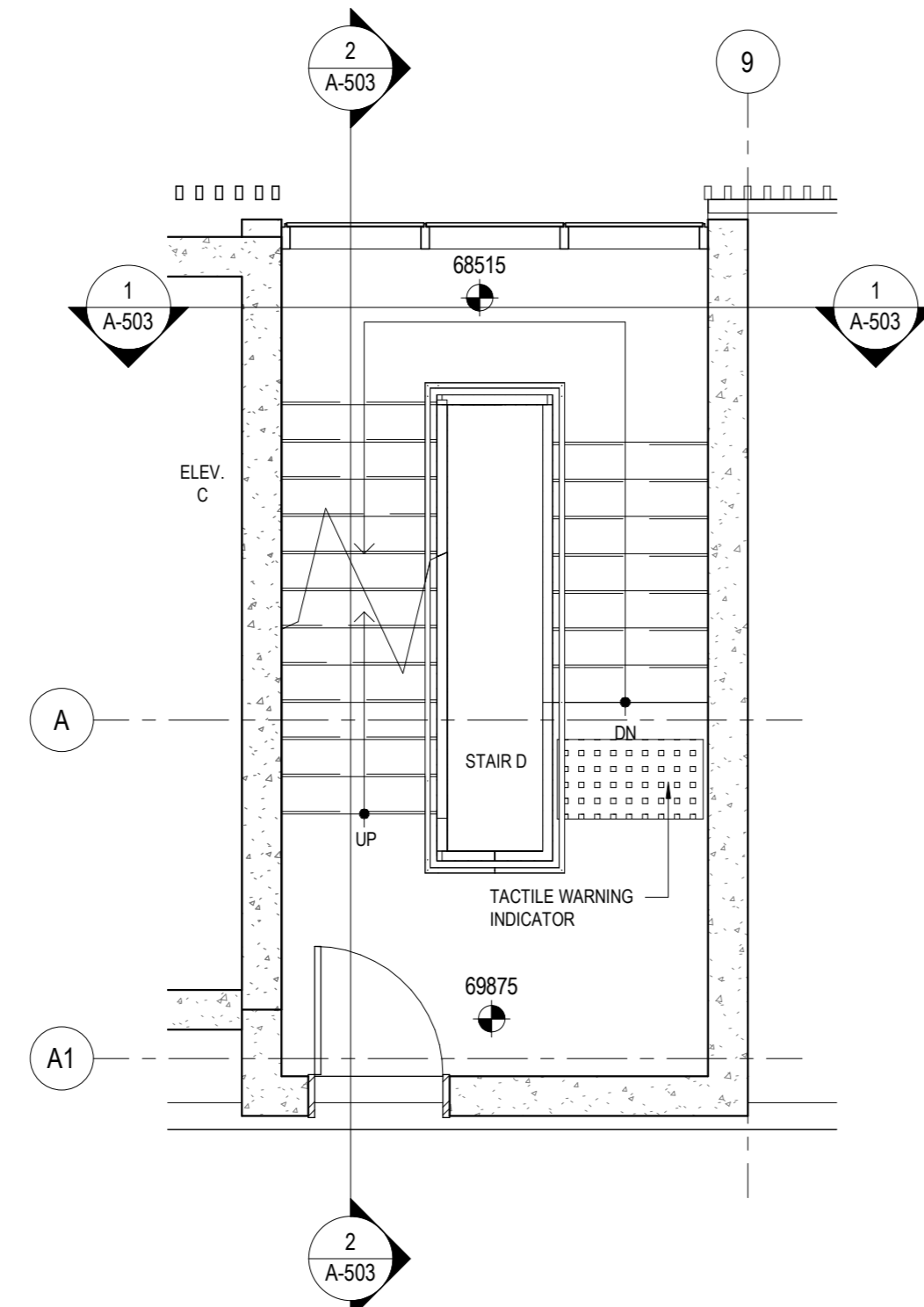

4 STAIR D PLAN - LEVEL P2  
1:50

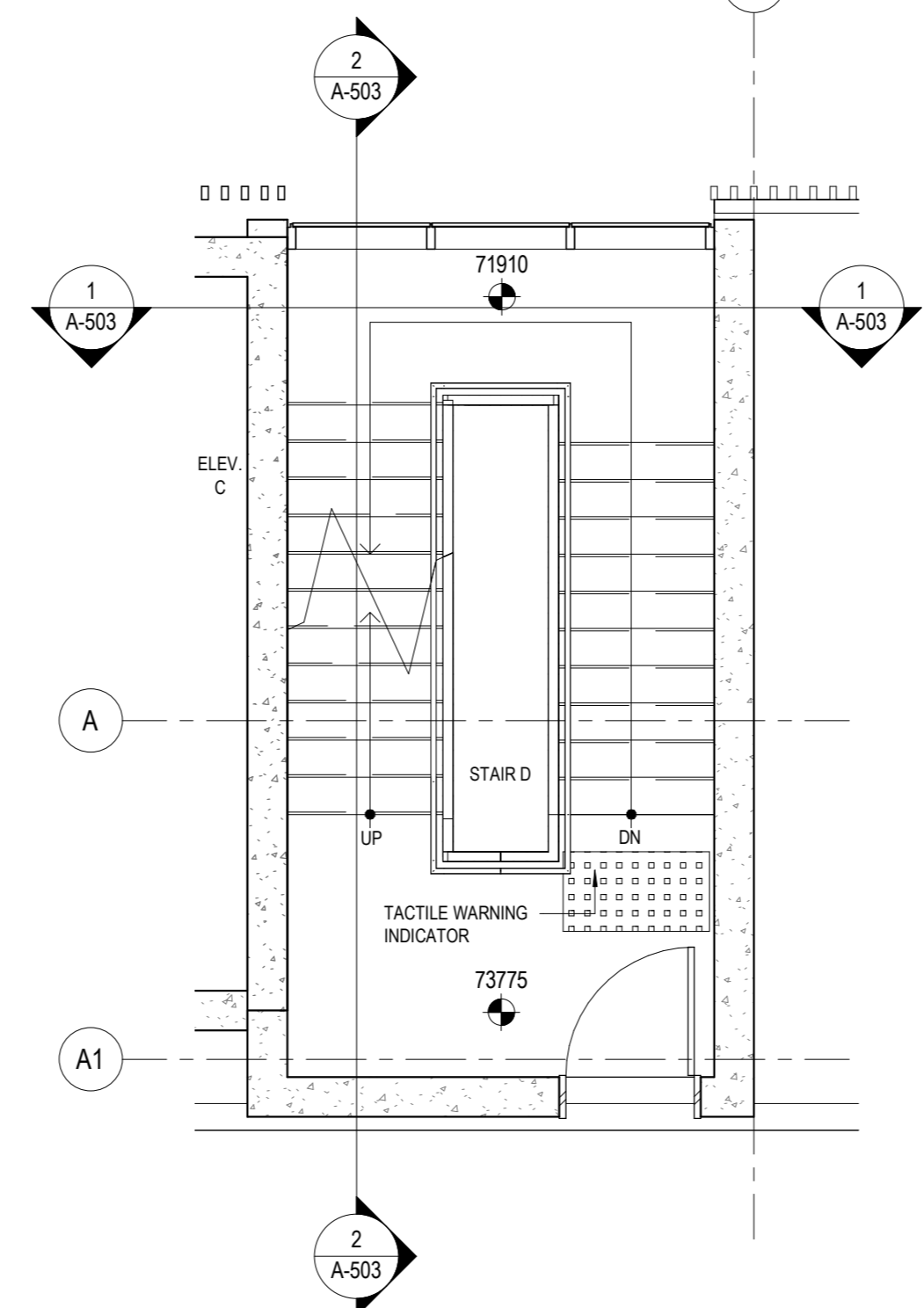

5 STAIR D PLAN - LEVEL P3  
1:50

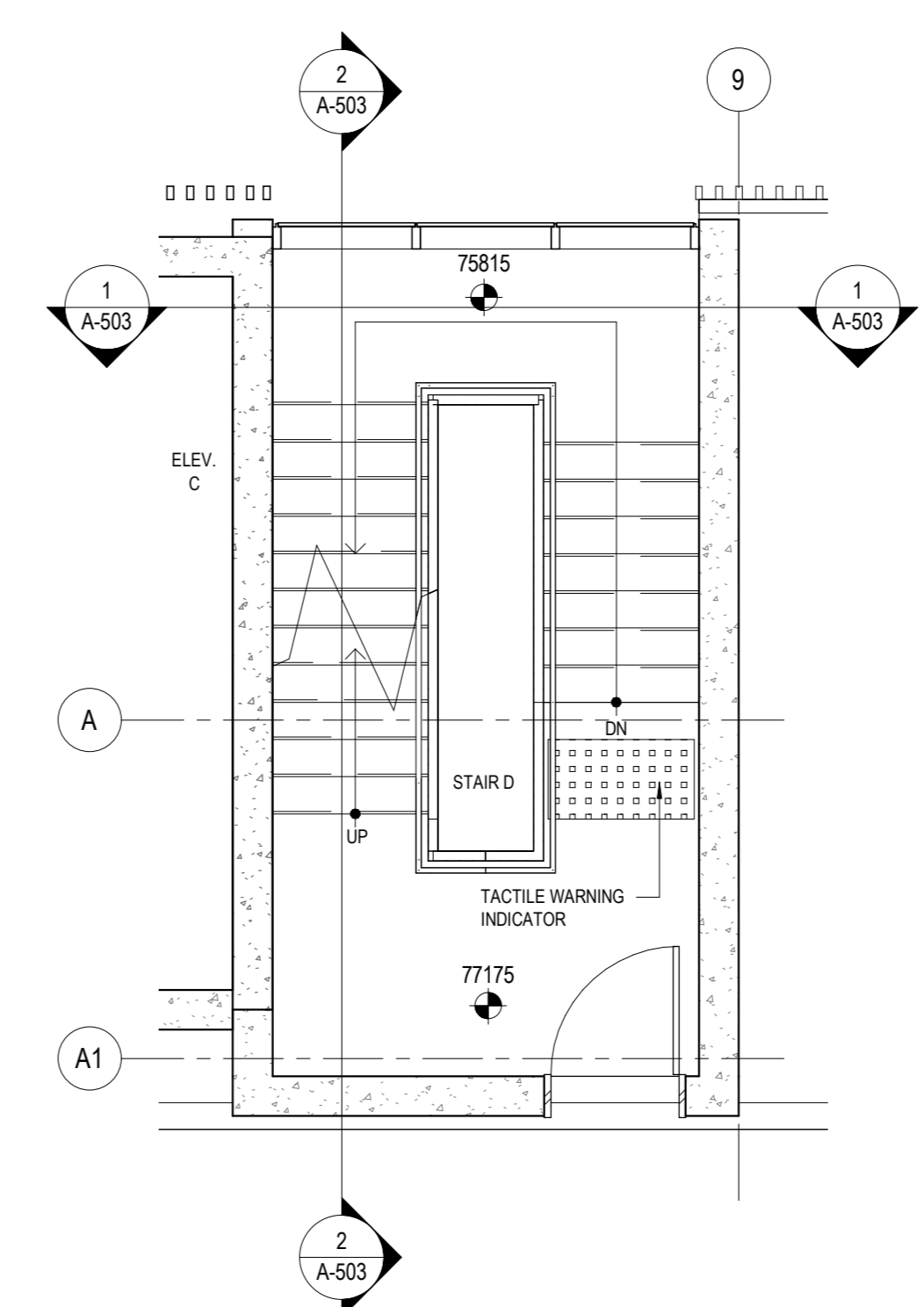

6 STAIR D PLAN - LEVEL P4  
1:50

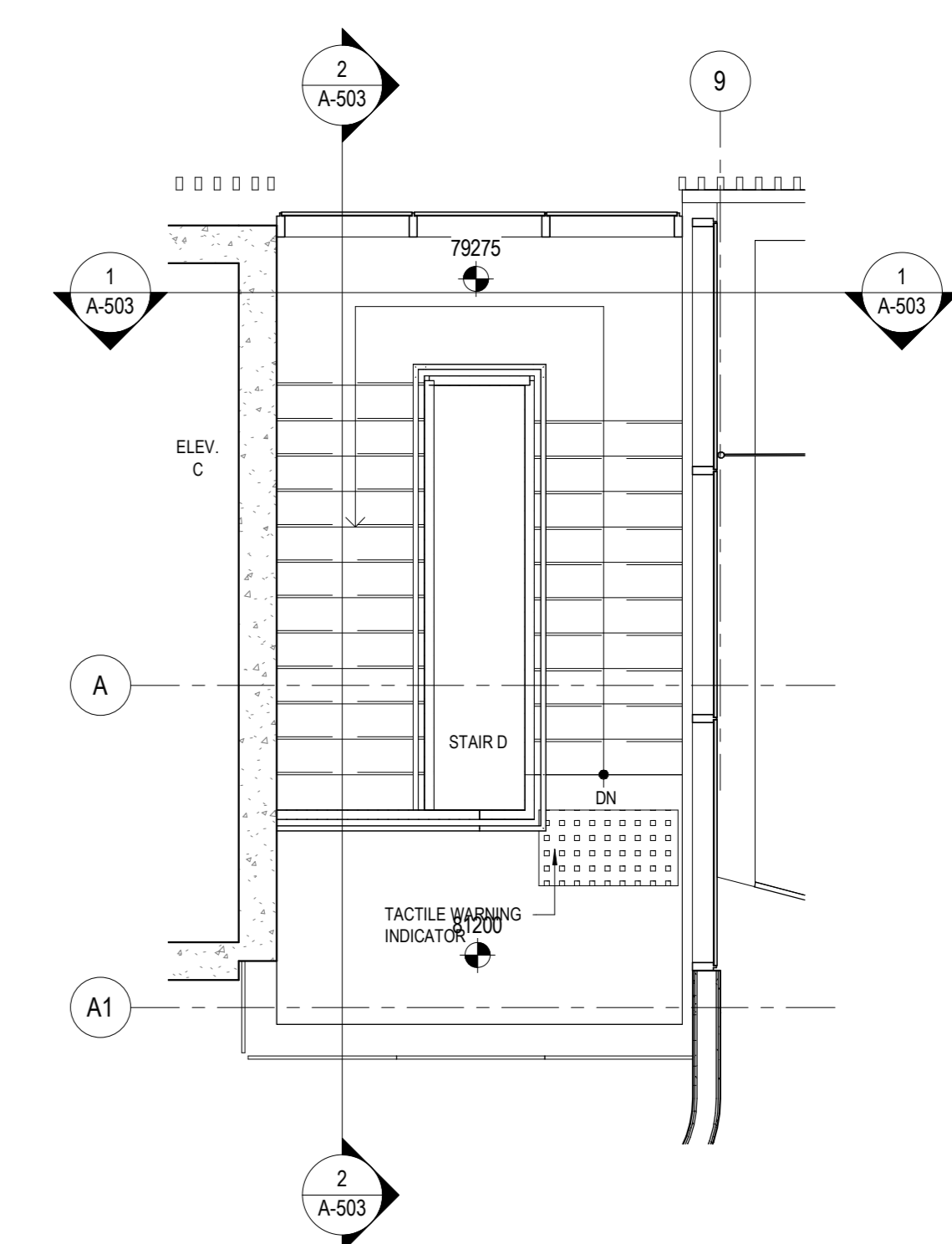

7 STAIR D PLAN - GREEN ROOF  
1:50

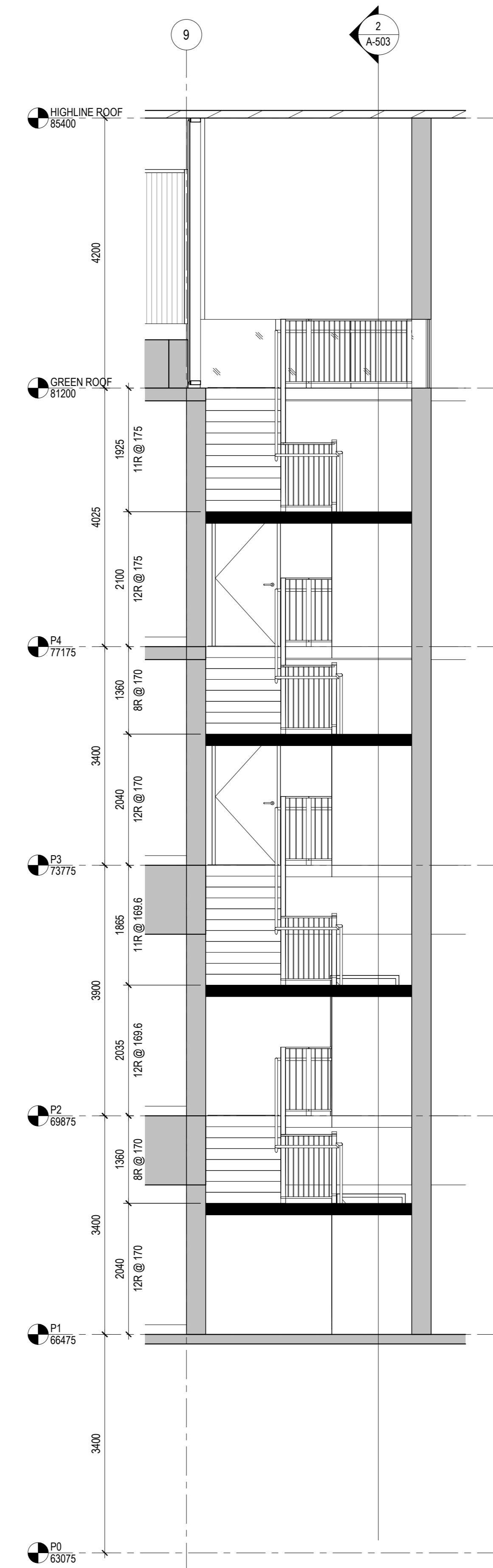

1 STAIR D SECTION 1  
1:50

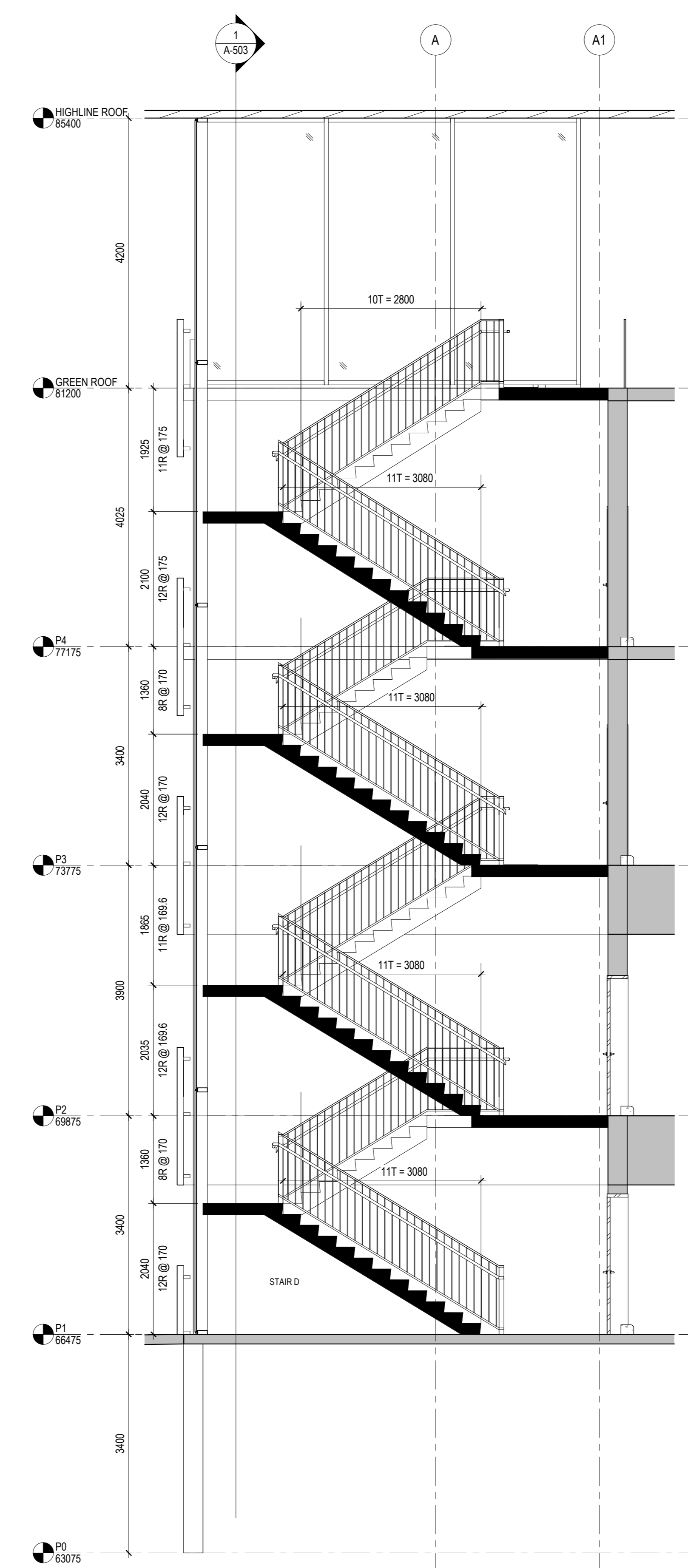

2 STAIR D SECTION 2  
1:50

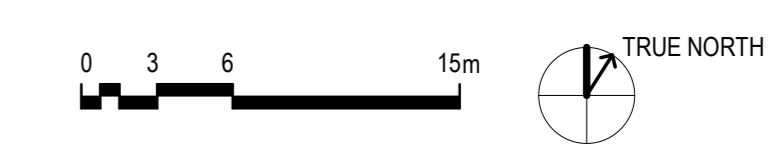

The Ottawa Hospital  
New Civic Development  
Parking Garage

1053 Carling Avenue  
Ottawa, ON, K1Y 4E9



Project Manager	Robert Malloy
Project Designer	Jason-Emery Green
Project Architect	Project Architect
Landscape Architect	Jeff Fahs
Civil Engineer	Civil Engineer
Structural Engineer	LEA Engineering
Mechanical Engineer	Smith + Andersen
Electrical Engineer	Smith + Andersen
Plumbing Engineer	Smith + Andersen
Interior Designer	Interior Designer
Equipment Planner	Equipment Planner
Weyfing	HDR

MARK	DATE	DESCRIPTION
4	2022-01-14	ISSUED FOR SPC RESUBMISSION
5	2022-01-19	ISSUED FOR 75% DESIGN REVIEW
6	2022-02-28	ISSUED FOR 100% DESIGN REVIEW
7	2022-02-28	ISSUED FOR SPC RESUBMISSION

Project Number	10306722
Original Issue	102521

PRELIMINARY  
NOT FOR CONSTRUCTION

Sheet Name  
**STAIR D PLANS,  
SECTIONS AND  
DETAILS**

Sheet Number  
**A-503**

Project Status  
ISSUED FOR 100% DESIGN REVIEW / SPC  
RESUBMISSION

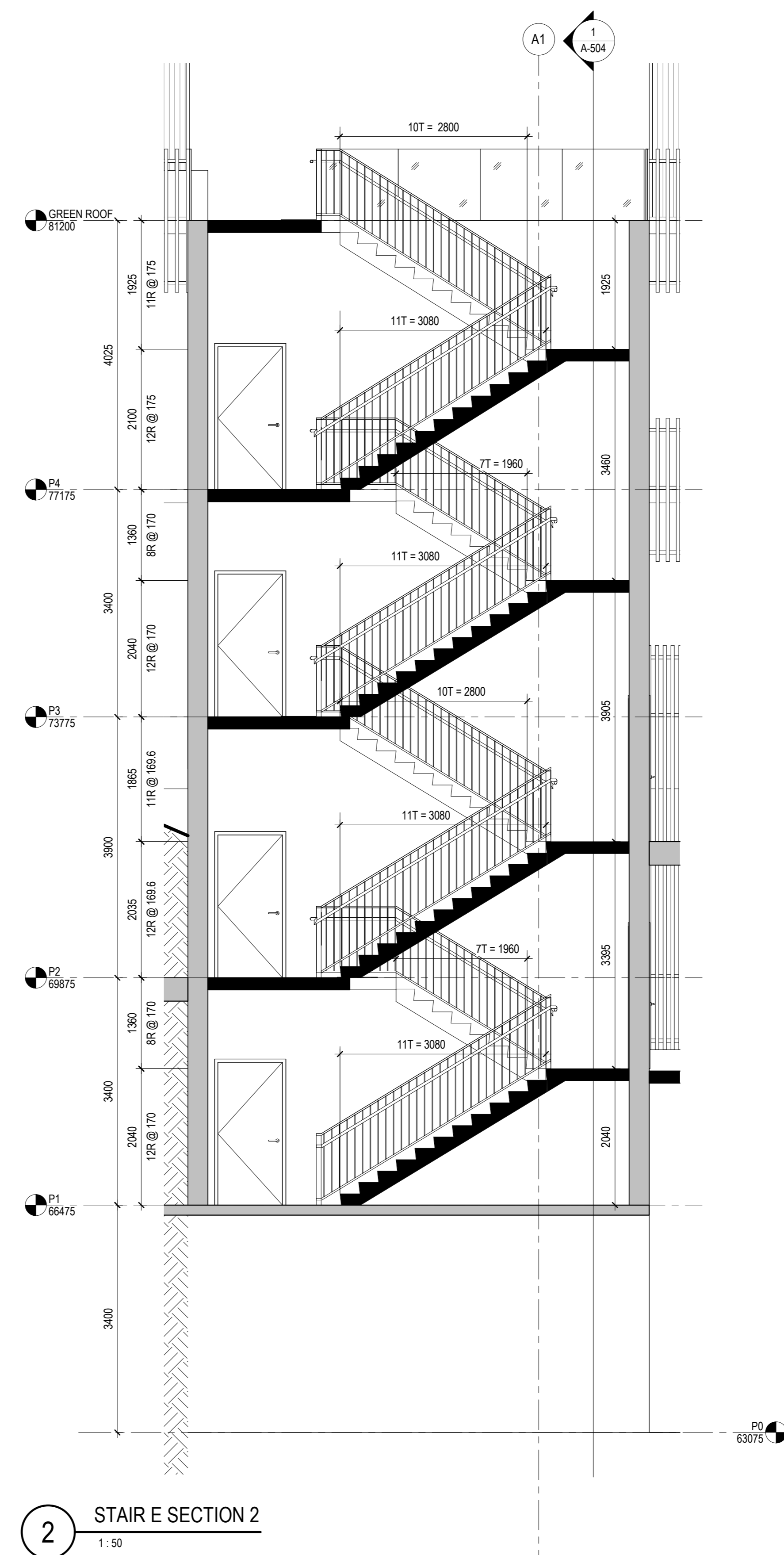
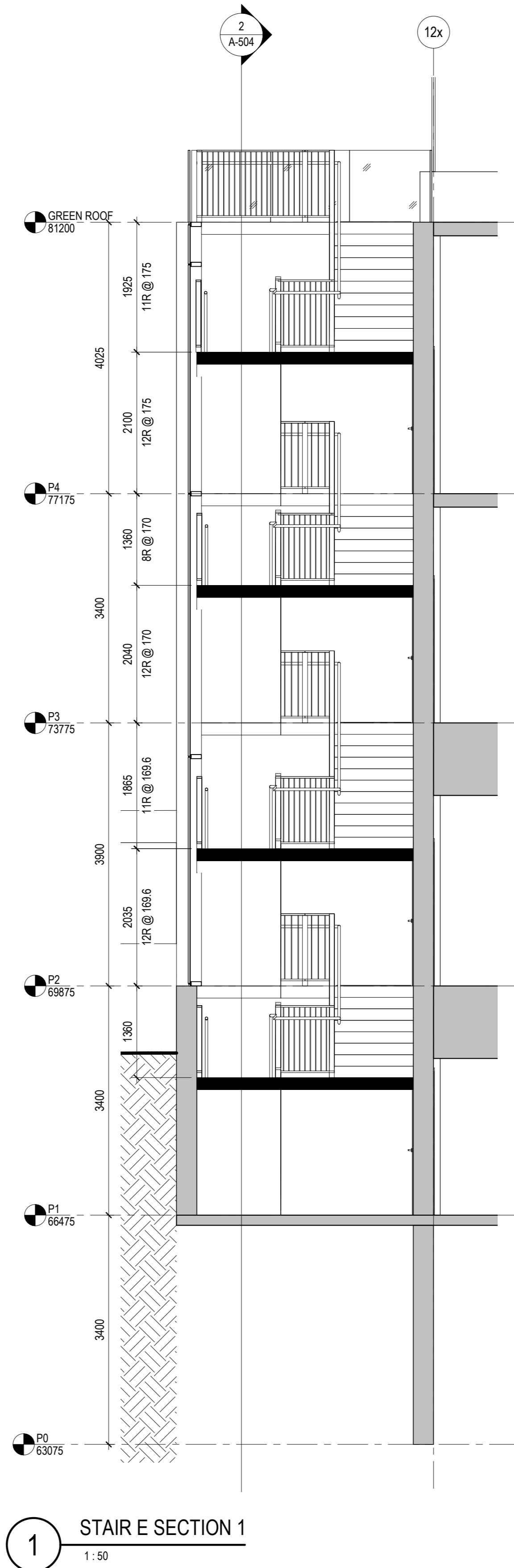
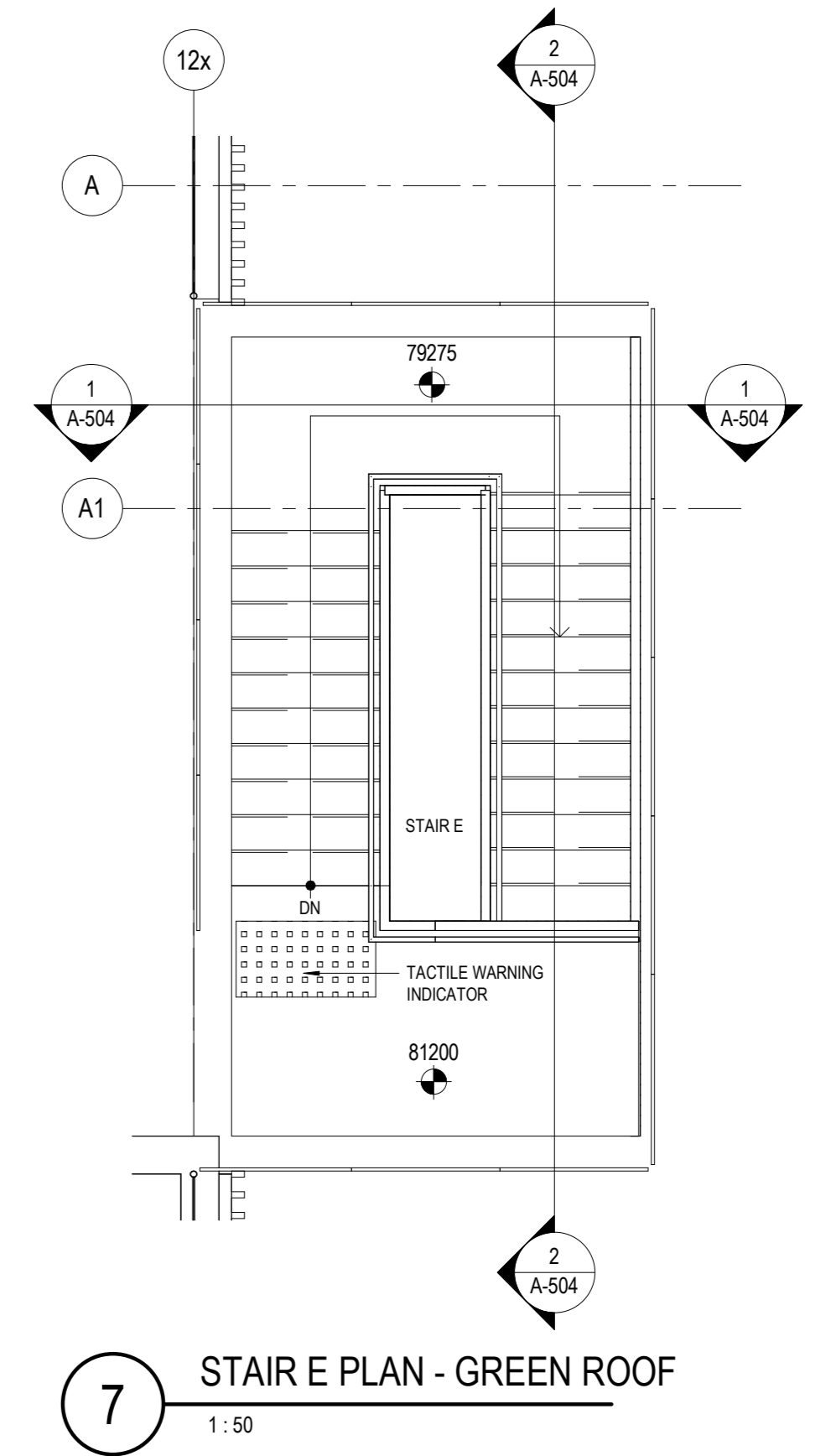
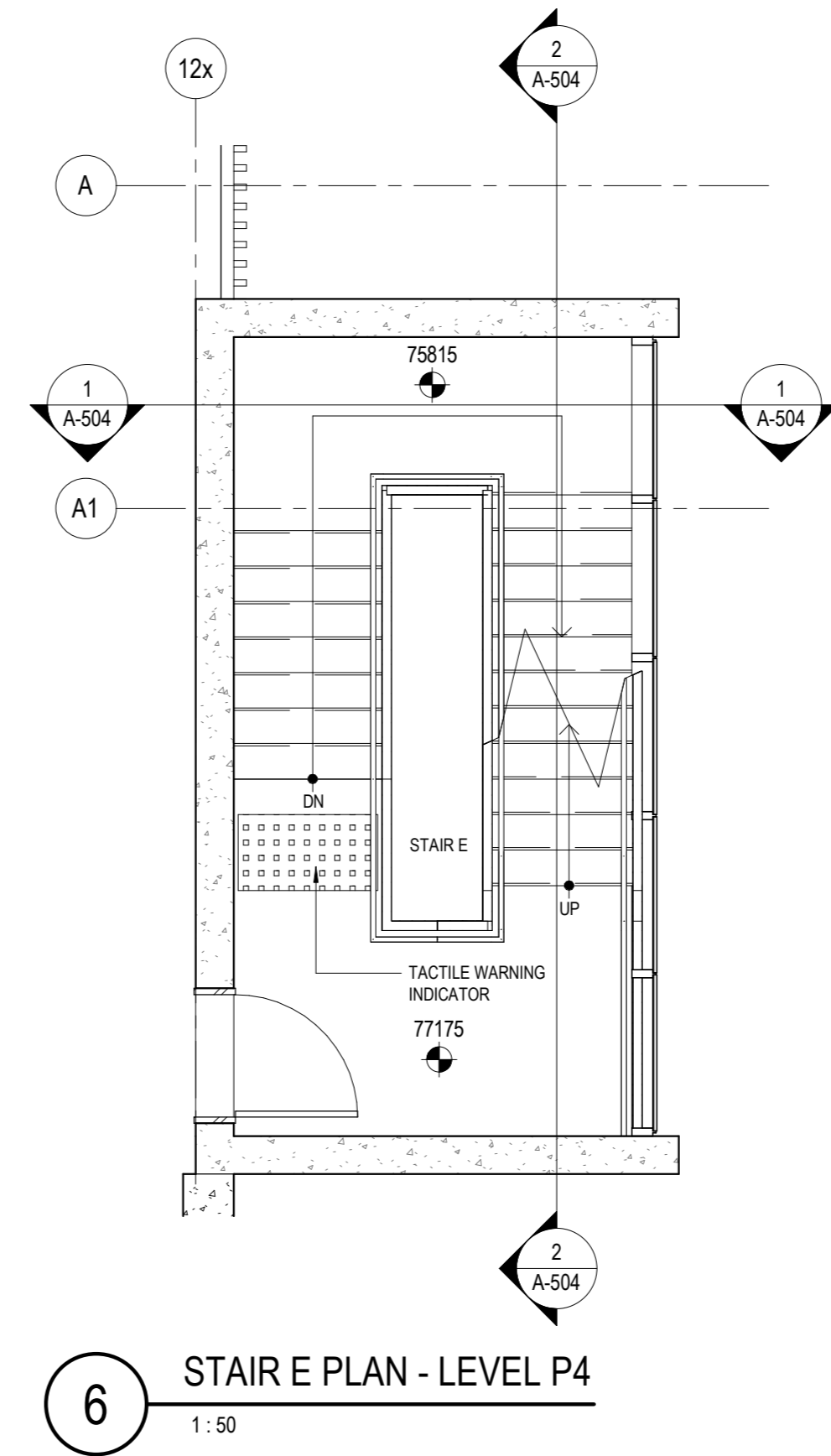
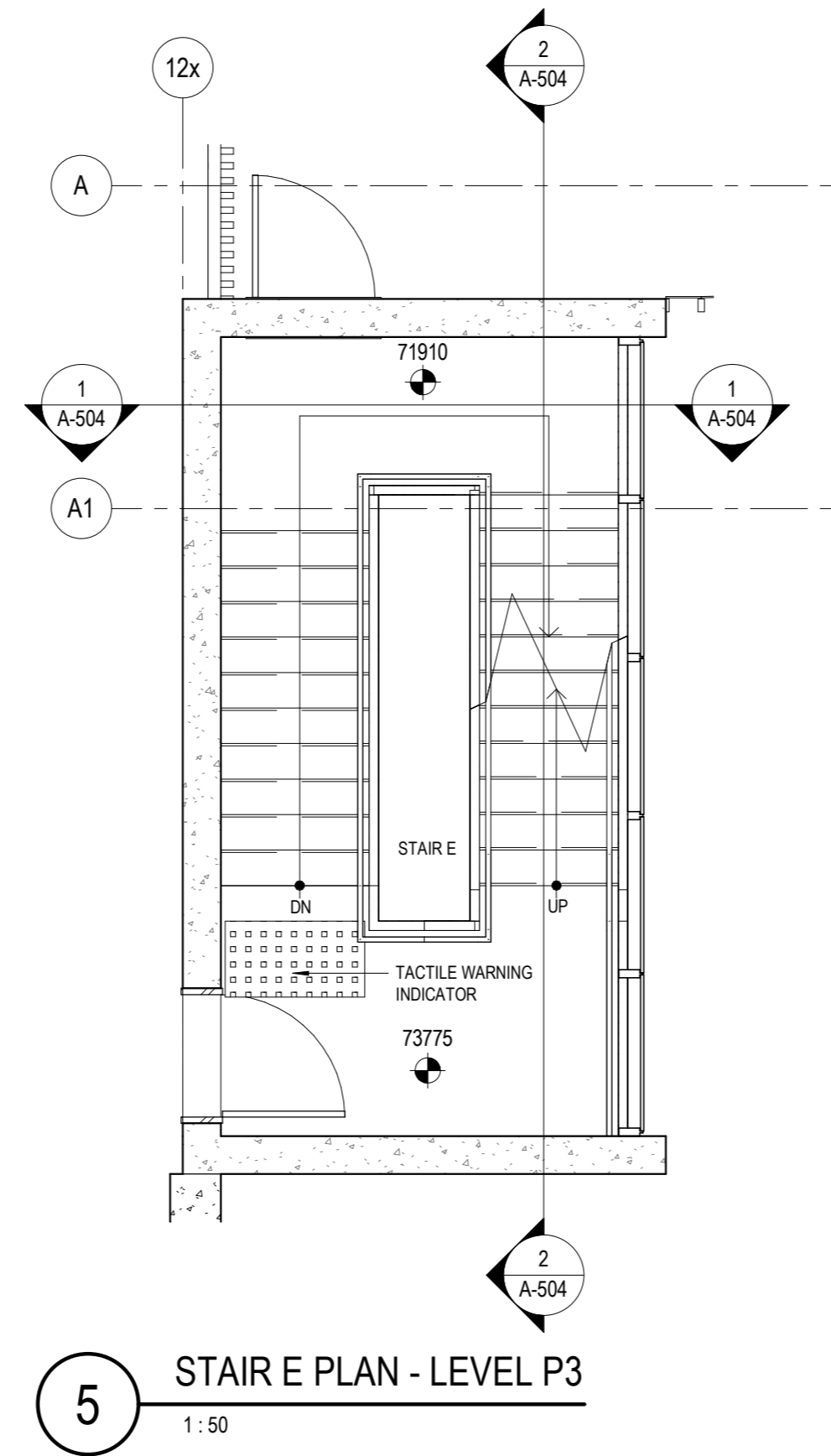
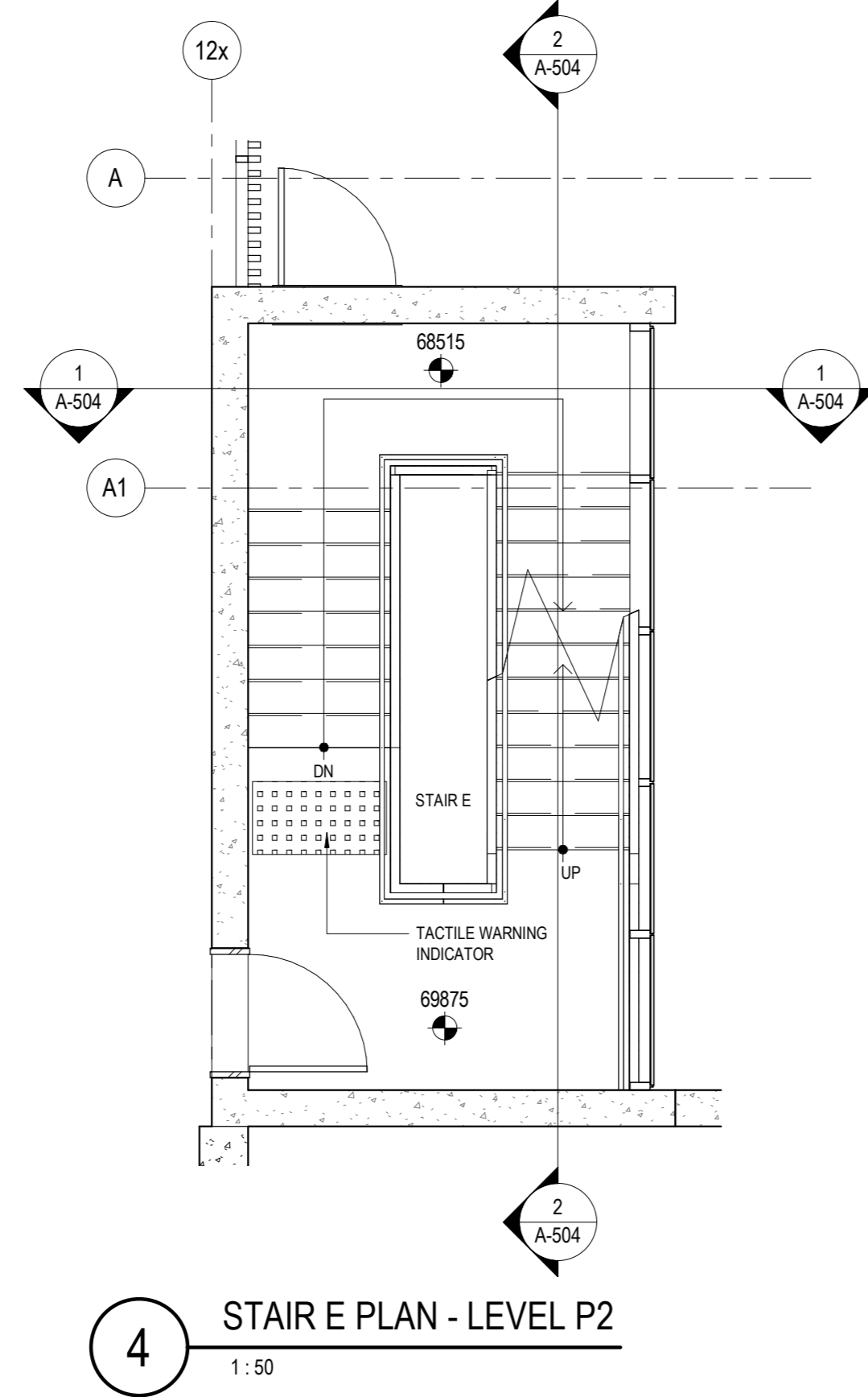
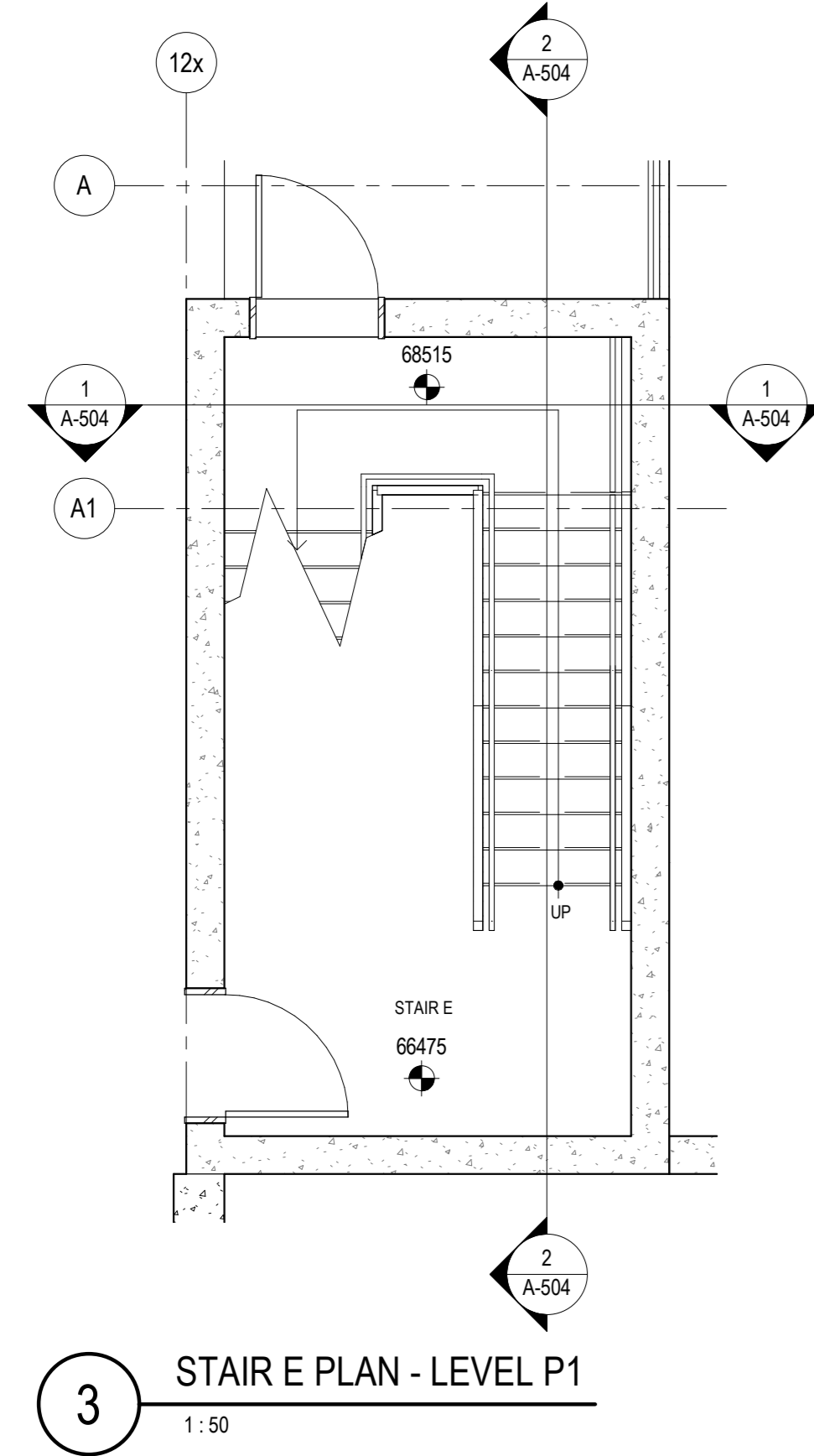

The Ottawa Hospital  
New Civic Development  
Parking Garage

1053 Carling Avenue  
Ottawa, ON, K1Y 4E9



Project Manager	Robert Malloy
Project Designer	Jason-Emery Green
Project Architect	Project Architect
Landscape Architect	Jeff Fahs
Civil Engineer	Civil Engineer
Structural Engineer	LEA Engineering
Mechanical Engineer	Smith + Andersen
Electrical Engineer	Smith + Andersen
Plumbing Engineer	Smith + Andersen
Interior Designer	Interior Designer
Equipment Planner	Equipment Planner
Weyfing	HDR

MARK	DATE	DESCRIPTION
4	2022-01-14	ISSUED FOR SPC RESUBMISSION
5	2022-01-19	ISSUED FOR 75% DESIGN REVIEW
6	2022-02-28	ISSUED FOR 100% DESIGN REVIEW
7	2022-02-28	ISSUED FOR SPC RESUBMISSION

Project Number 10395722  
Original Issue 102521

PRELIMINARY  
NOT FOR CONSTRUCTION

Sheet Name  
**STAIR E PLANS,  
SECTIONS AND  
DETAILS**

Sheet Number  
**A-504**

Project Status  
ISSUED FOR 100% DESIGN REVIEW / SPC  
RESUBMISSION

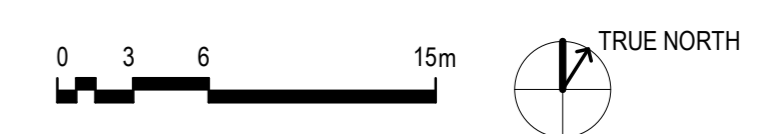



MARK	DATE	DESCRIPTION
4	2022-01-14	ISSUED FOR SPC RESUBMISSION
5	2022-01-19	ISSUED FOR 75% DESIGN REVIEW
6	2022-02-28	ISSUED FOR 100% DESIGN REVIEW
7	2022-02-28	ISSUED FOR SPC RESUBMISSION

Project Number 10305722  
Original Issue 102521

PRELIMINARY  
NOT FOR CONSTRUCTION

Sheet Name  
**STAIR F PLANS,  
SECTIONS AND  
DETAILS**

Sheet Number  
**A-505**

Project Status  
ISSUED FOR 100% DESIGN REVIEW / SPC  
RESUBMISSION

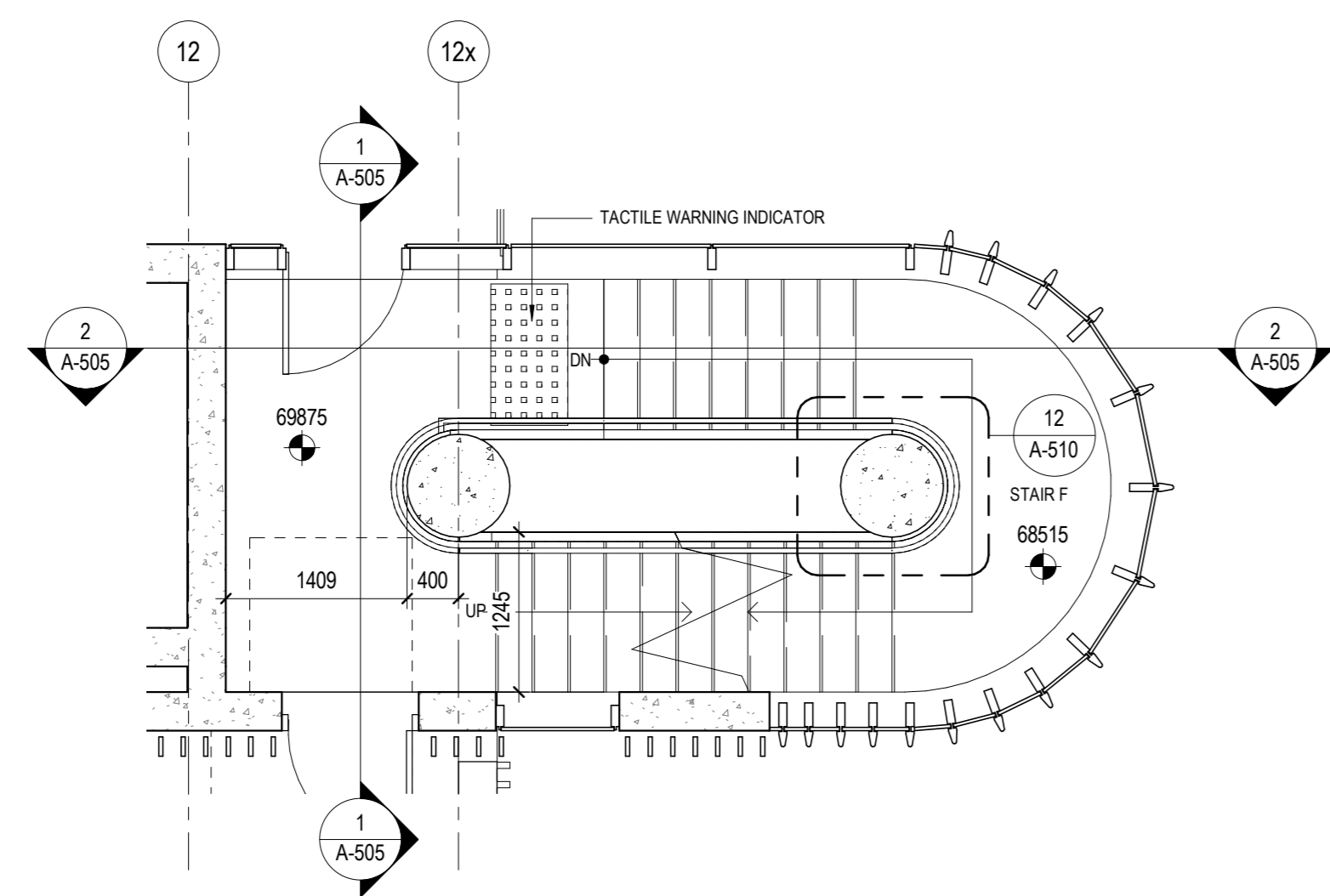

4 STAIR F PLAN - LEVEL P2  
1:50

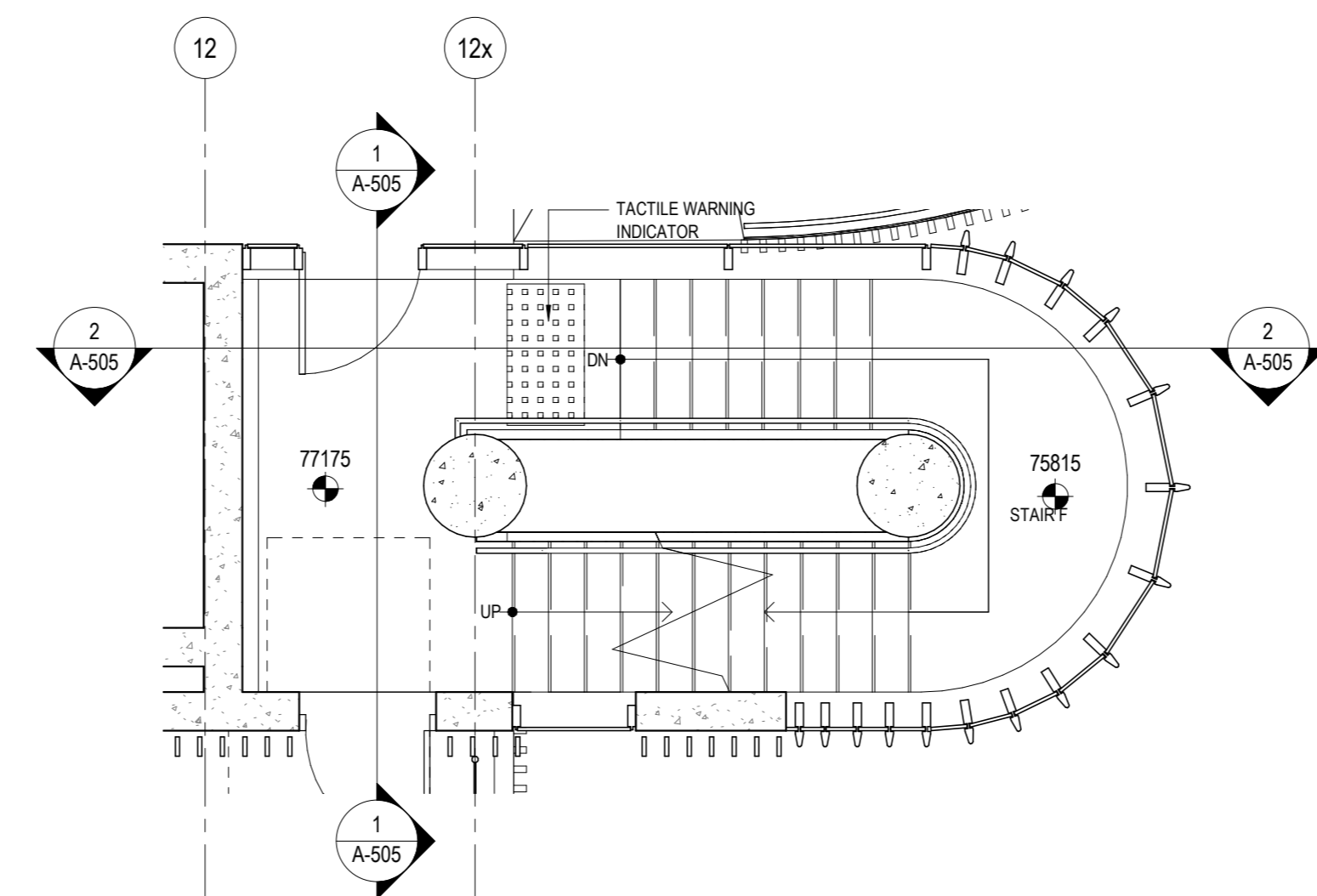

6 STAIR F PLAN - LEVEL P4  
1:50

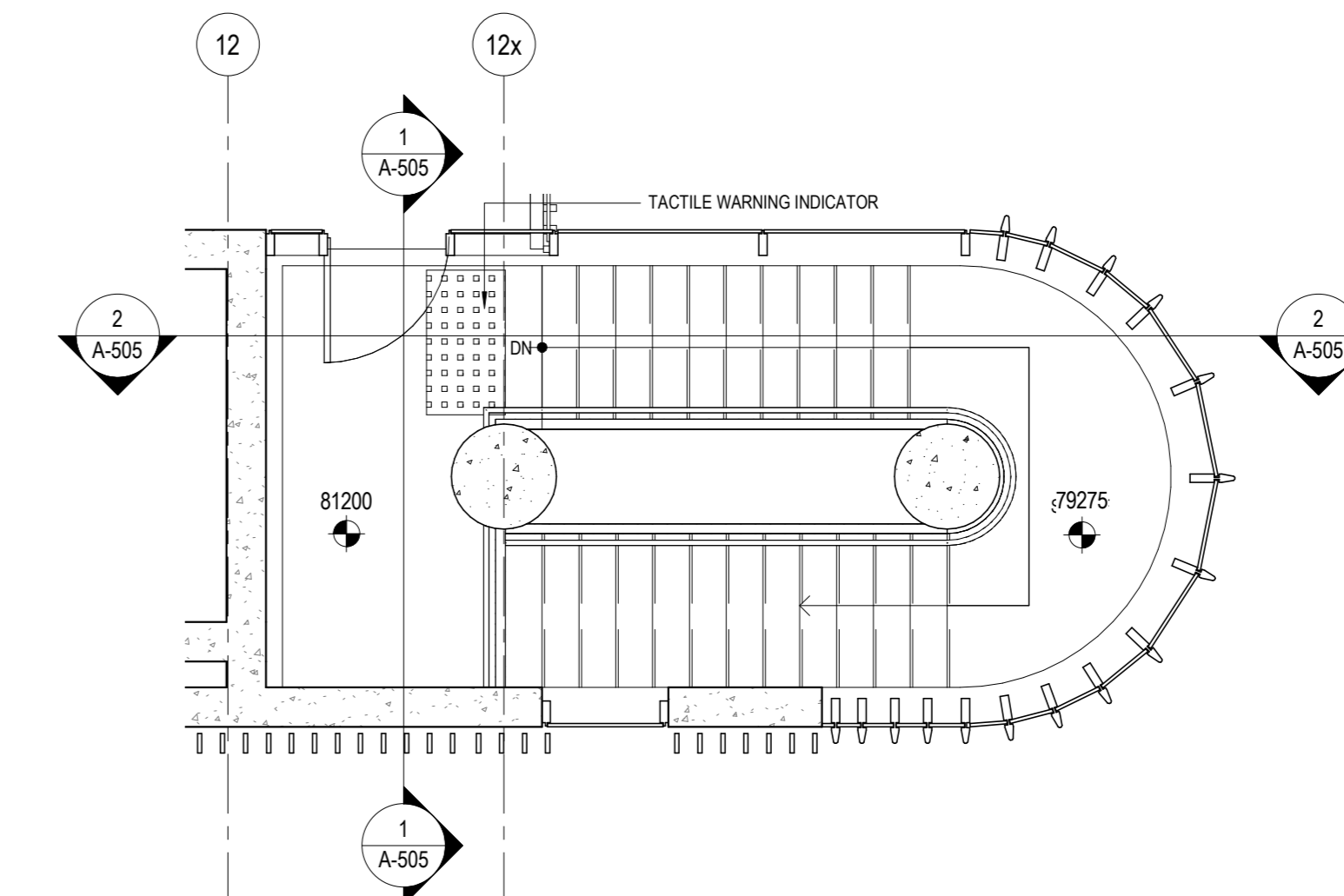

7 STAIR F PLAN - GREEN ROOF  
1:50

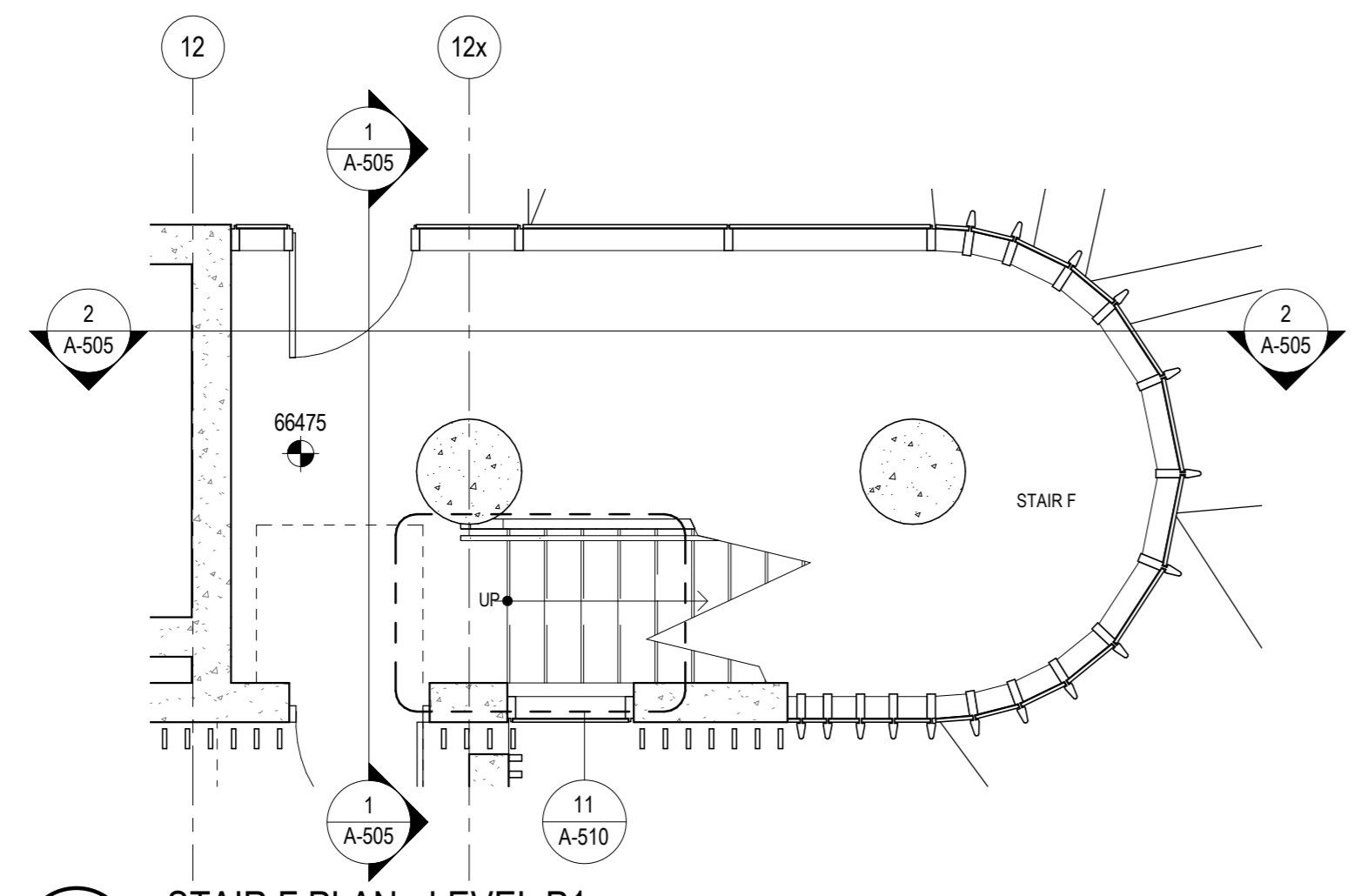

3 STAIR F PLAN - LEVEL P1  
1:50

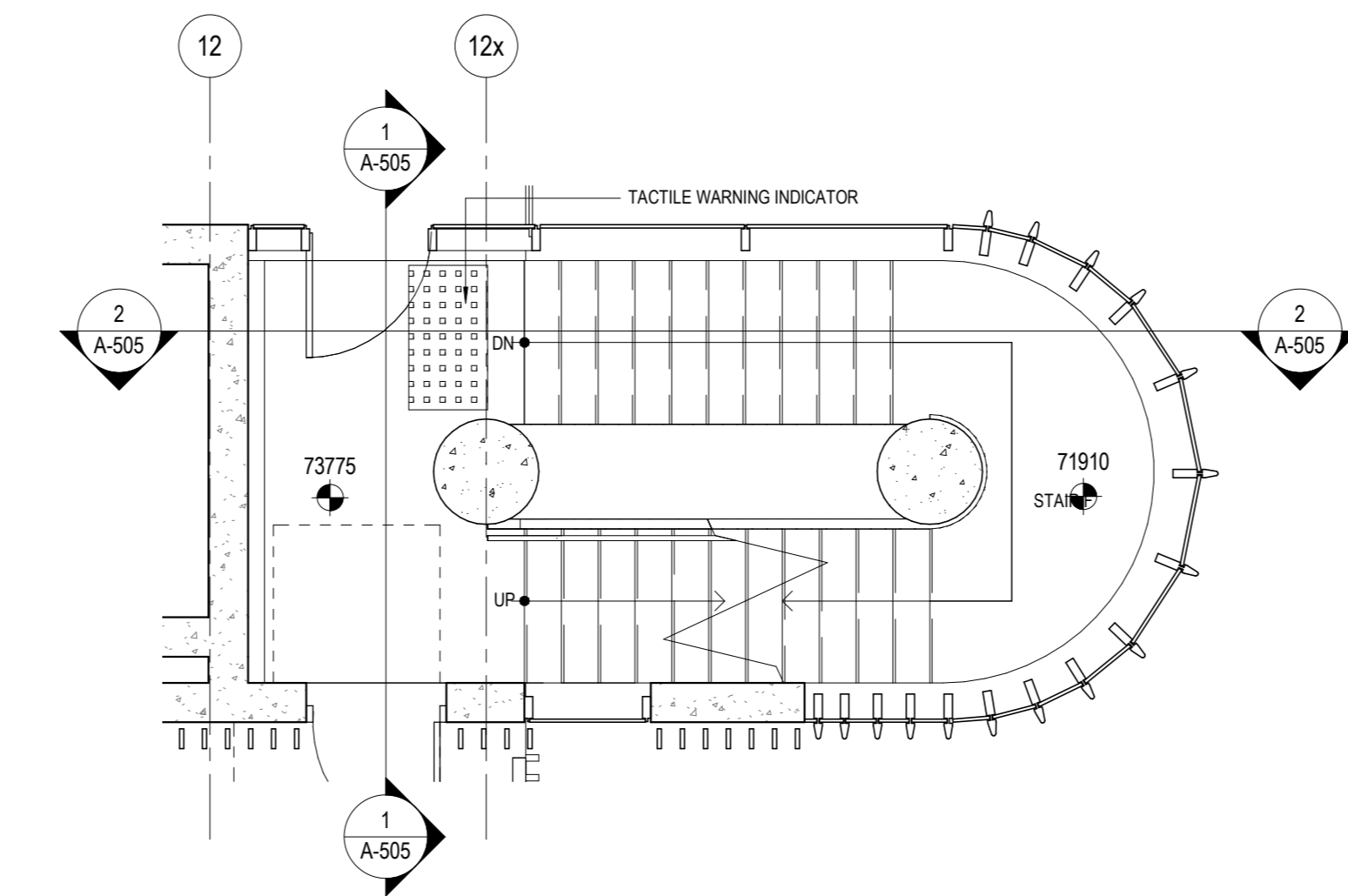

5 STAIR F PLAN - LEVEL P3  
1:50

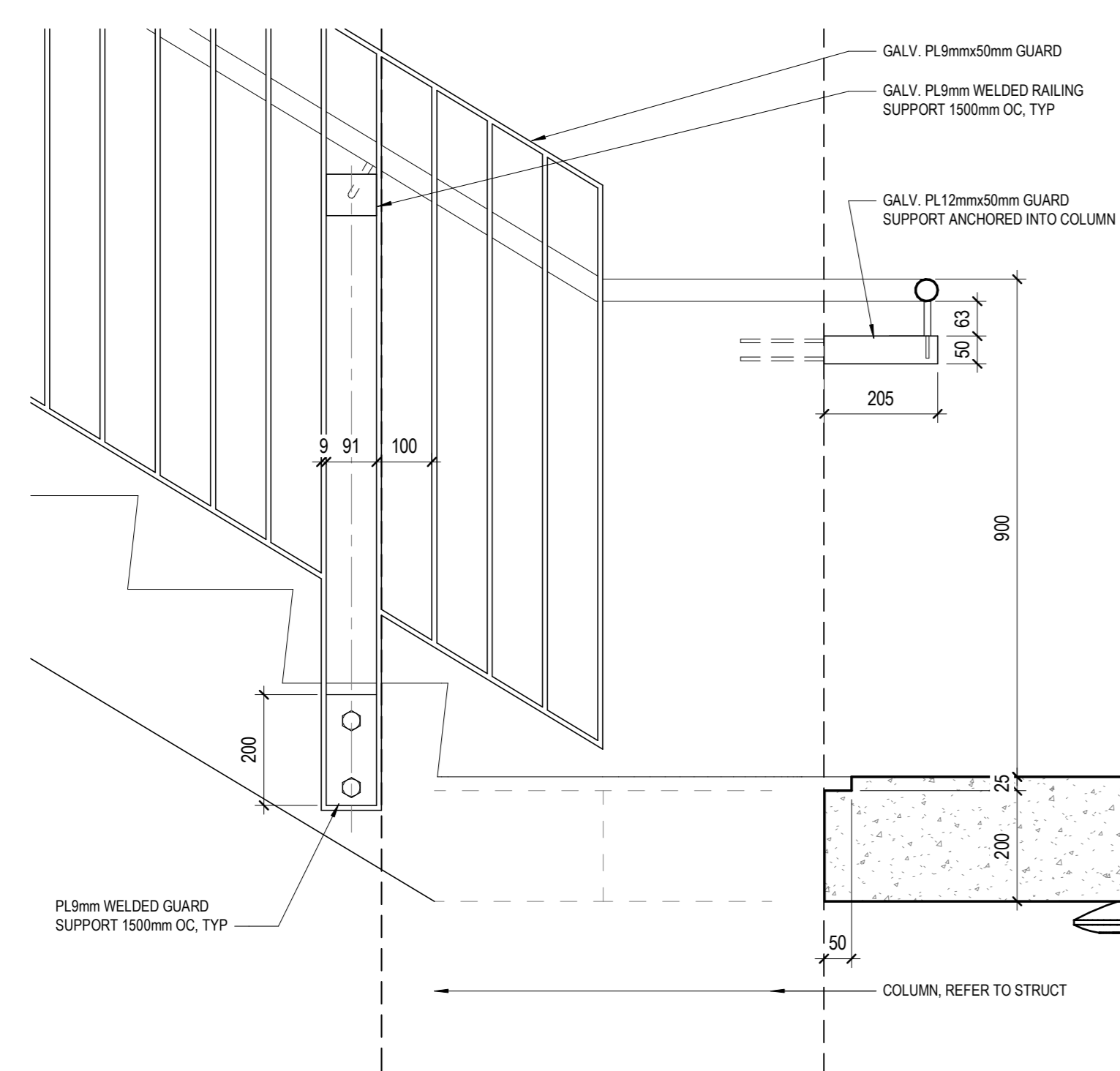

9 SECTION DETAIL - STAIR GUARD TYP  
1:10

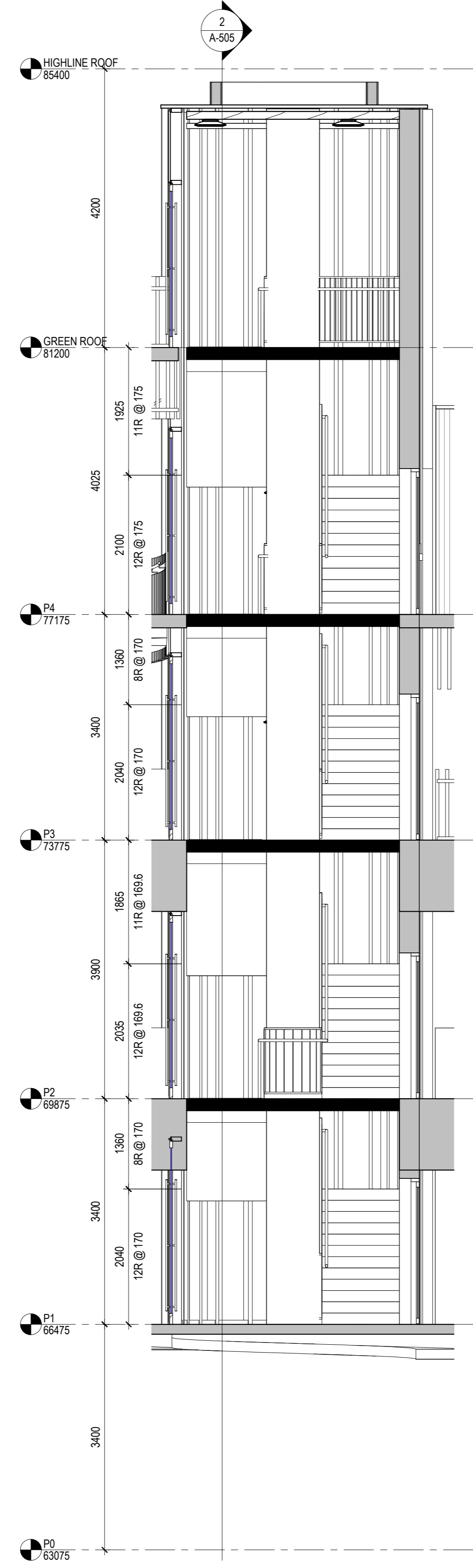

1 STAIR F SECTION 1  
1:50

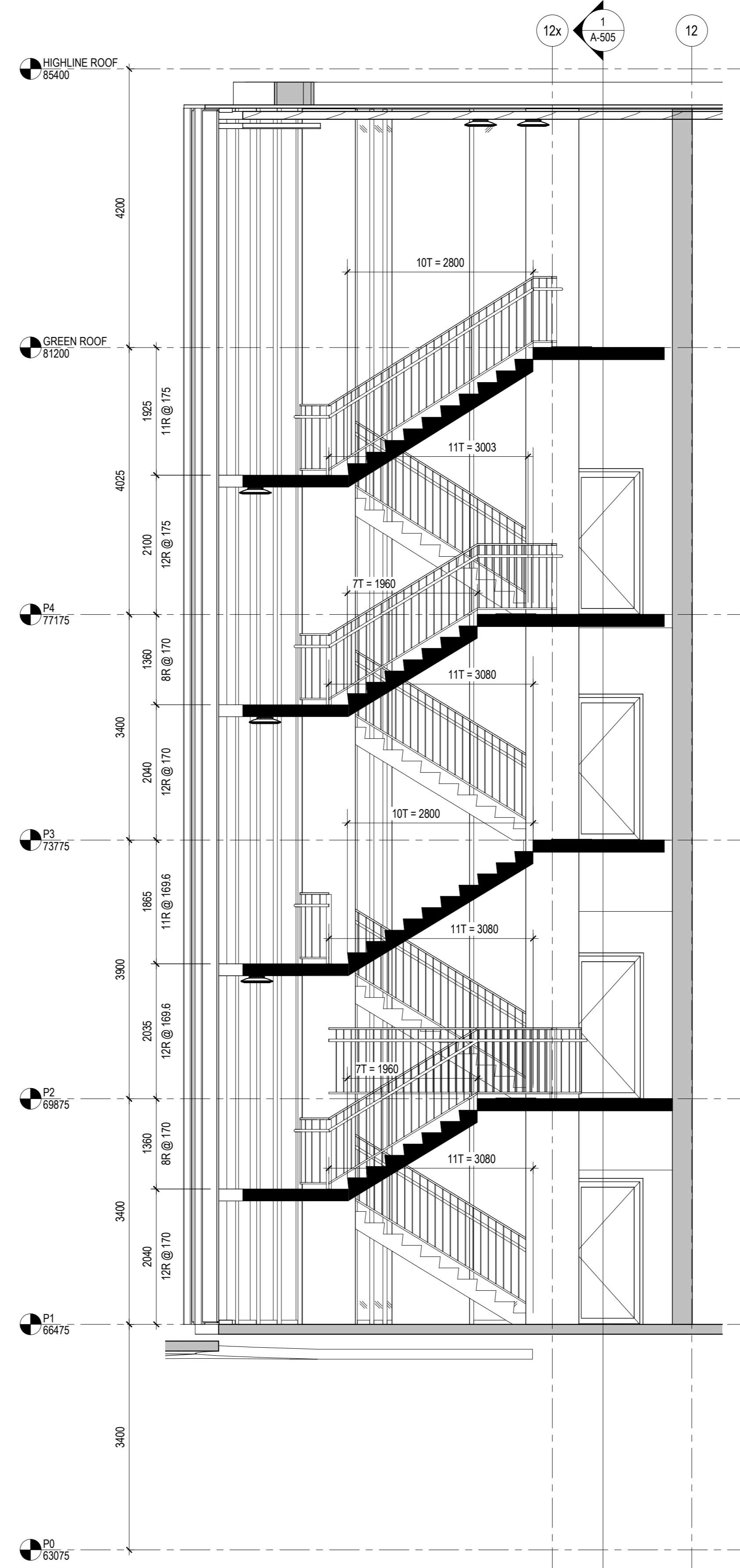

2 STAIR F SECTION 2  
1:50

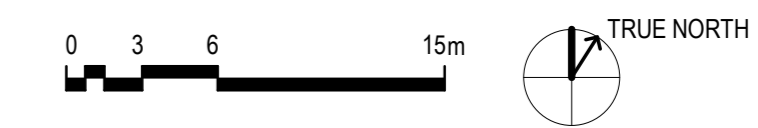

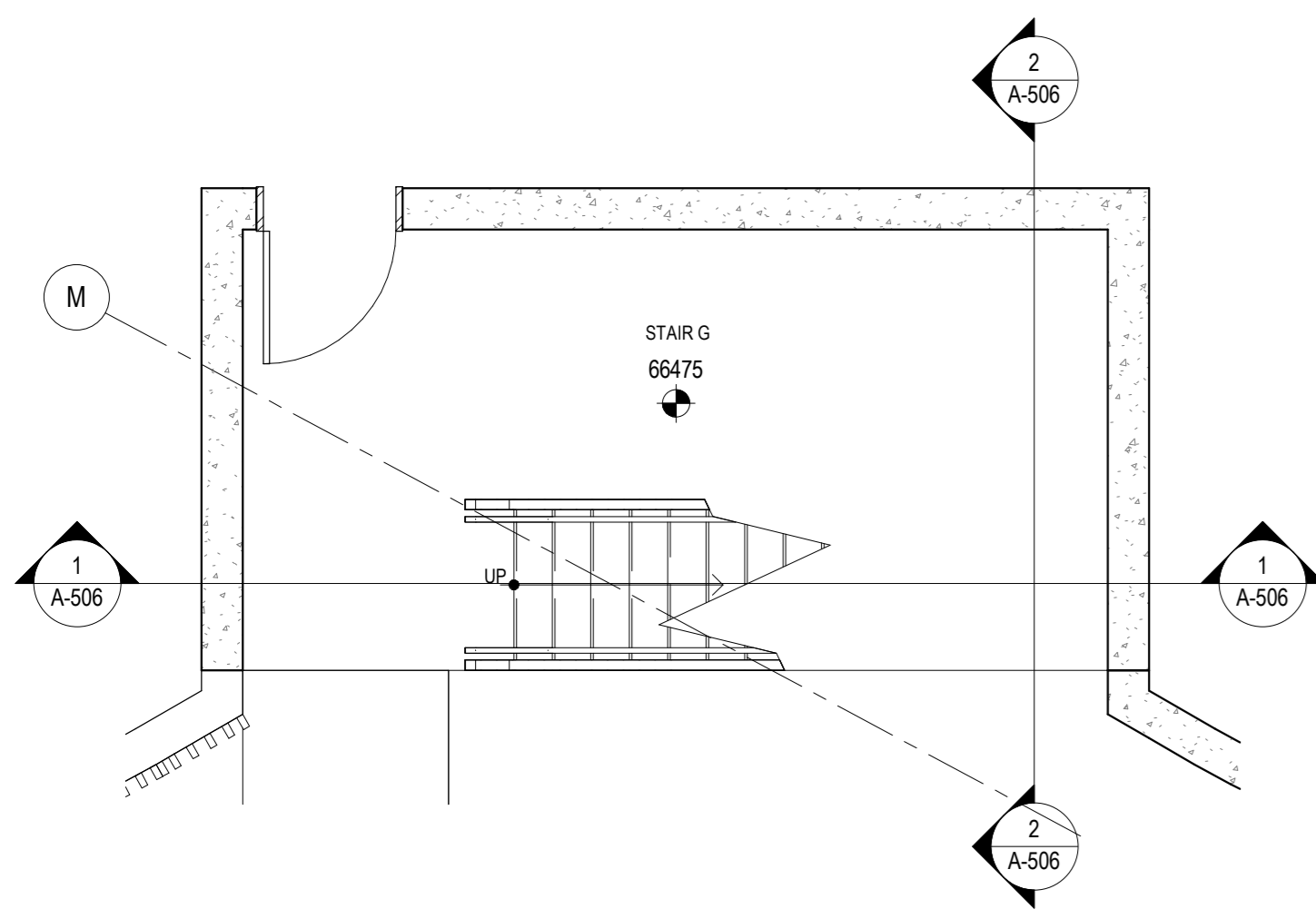

**4** STAIR G PLAN - LEVEL P1  
1:50

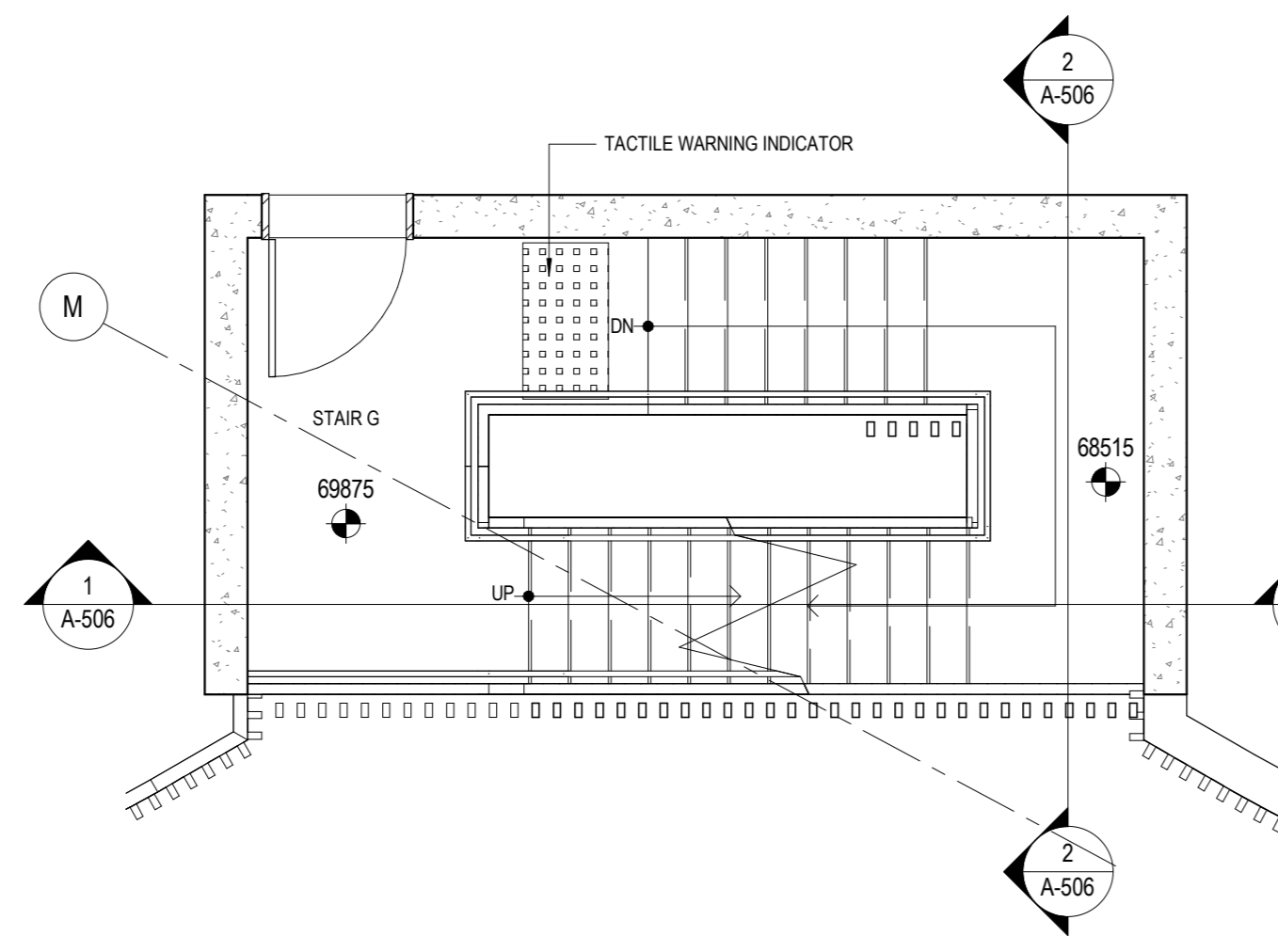

**5** STAIR G PLAN - LEVEL P2  
1:50

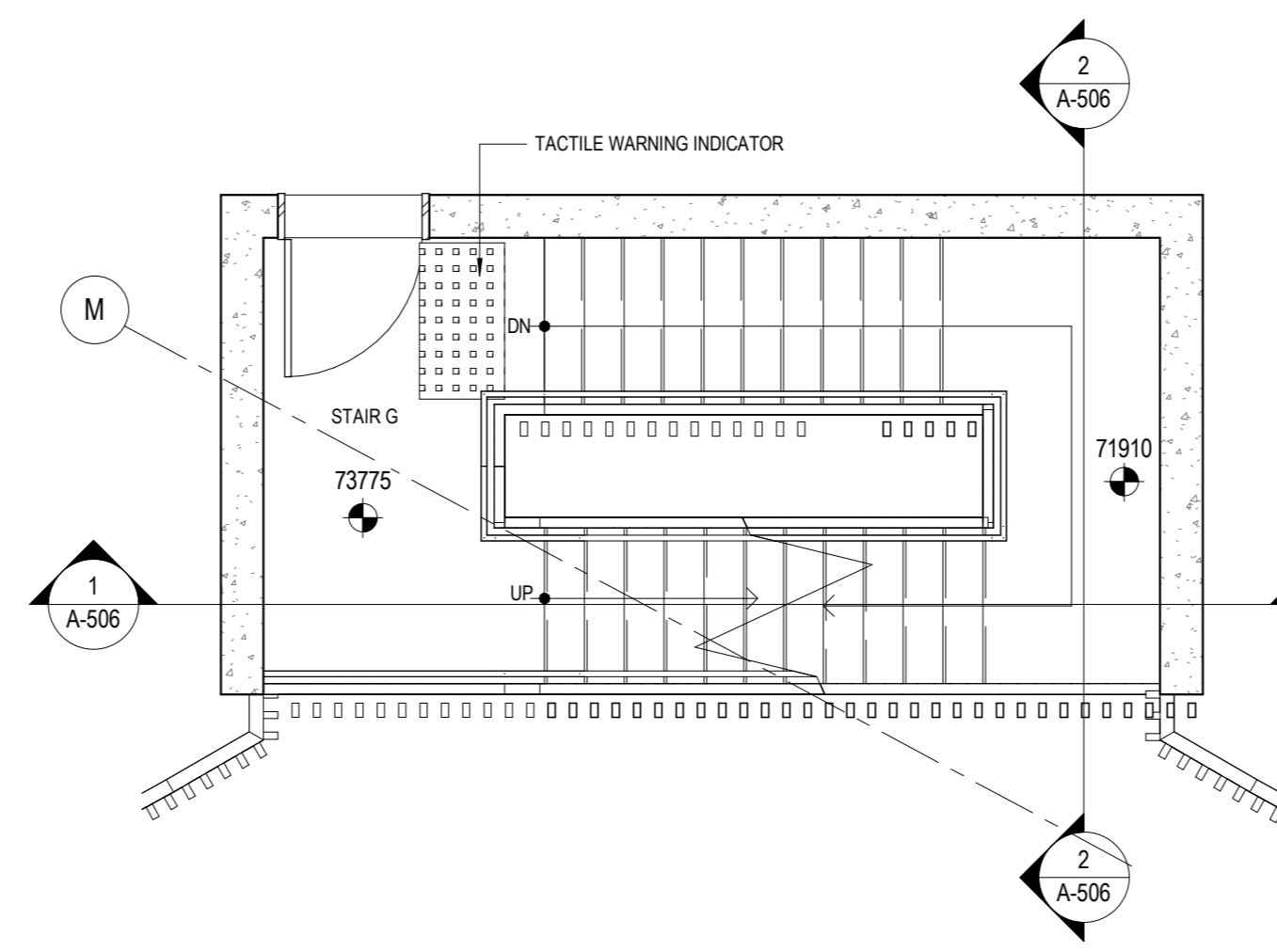

**6** STAIR G PLAN - LEVEL P3  
1:50

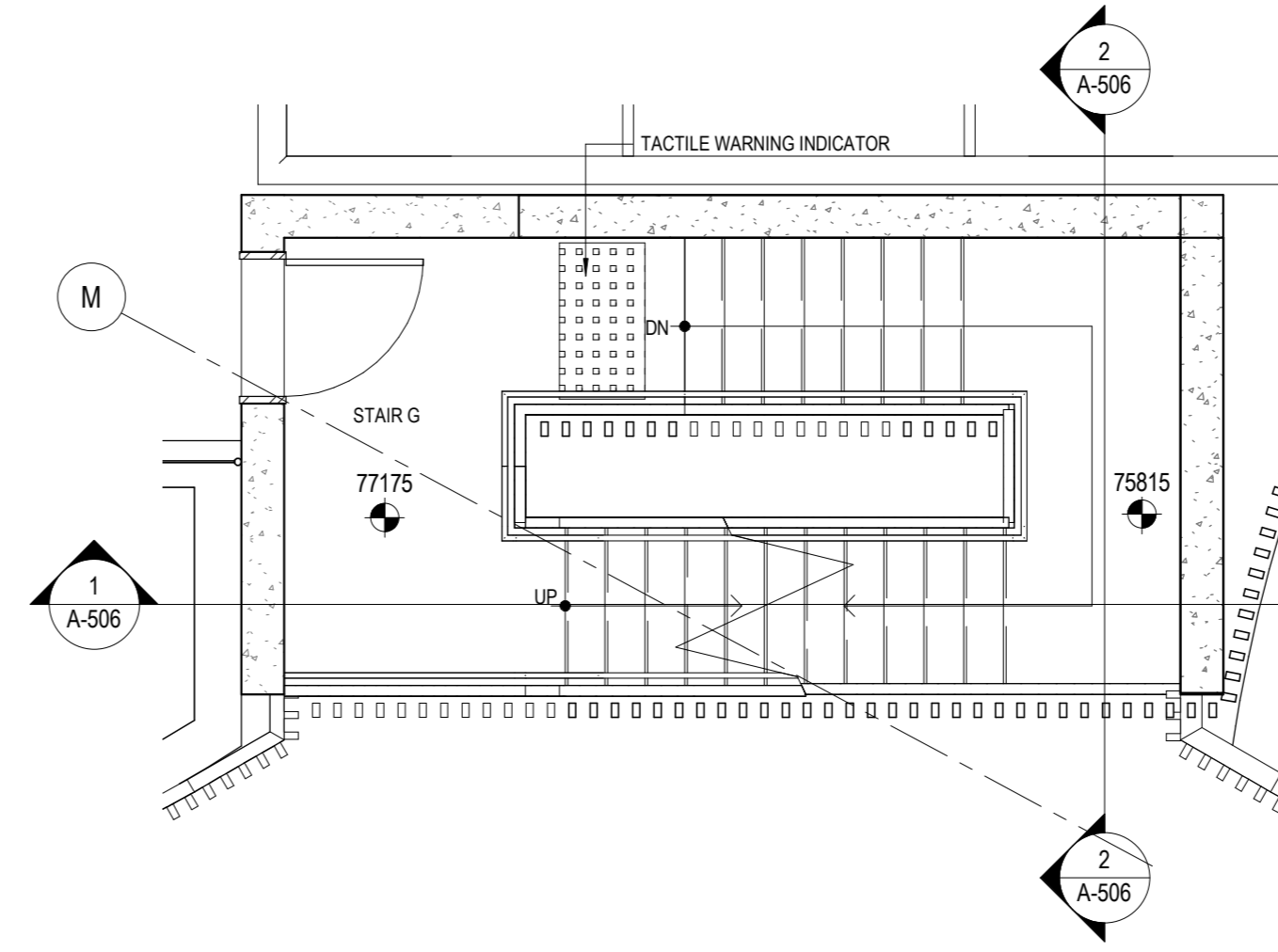

**7** STAIR G PLAN - LEVEL P4  
1:50

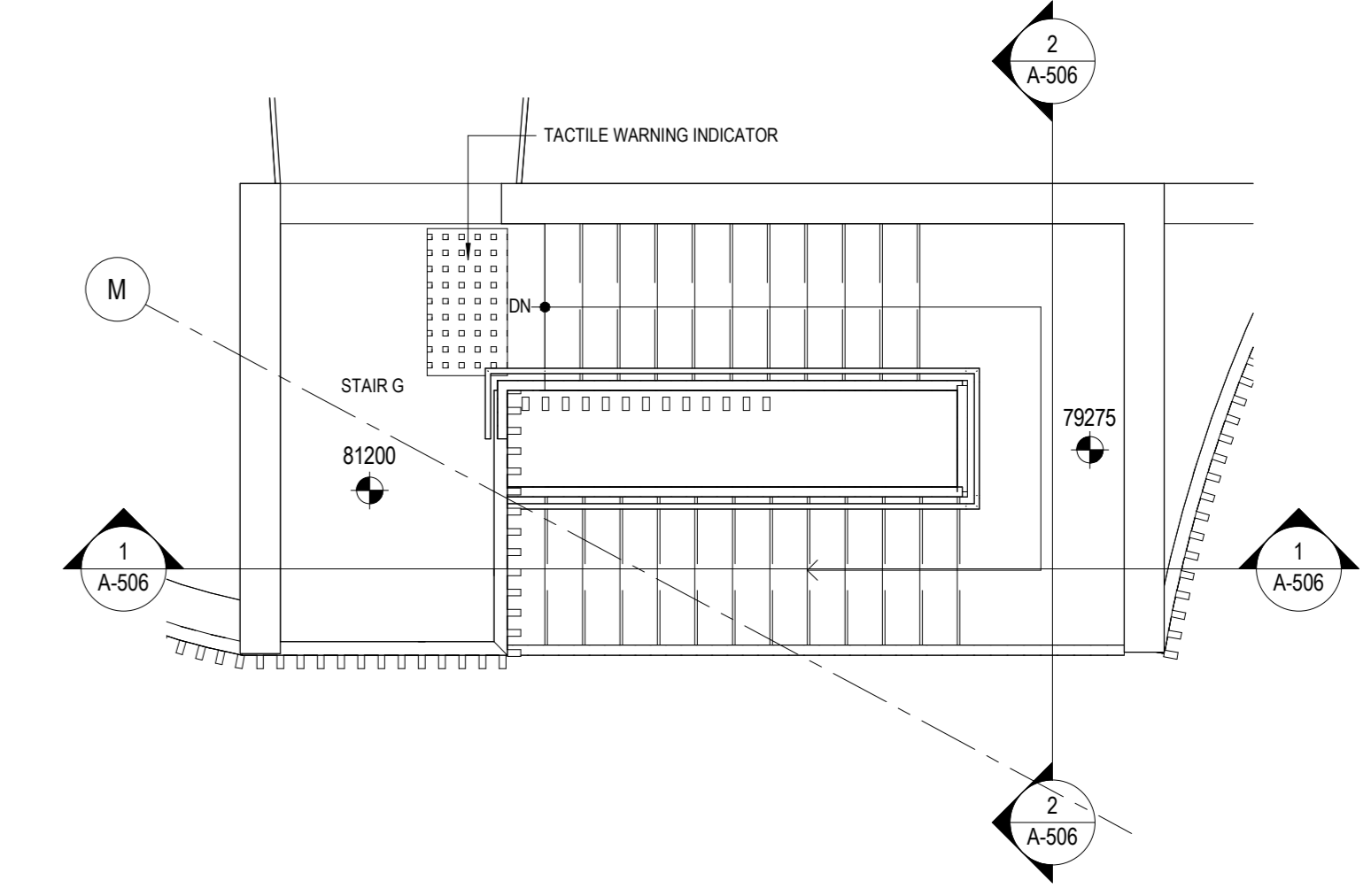

**8** STAIR G PLAN - GREEN ROOF  
1:50

**1** STAIR G SECTION 1  
1:50

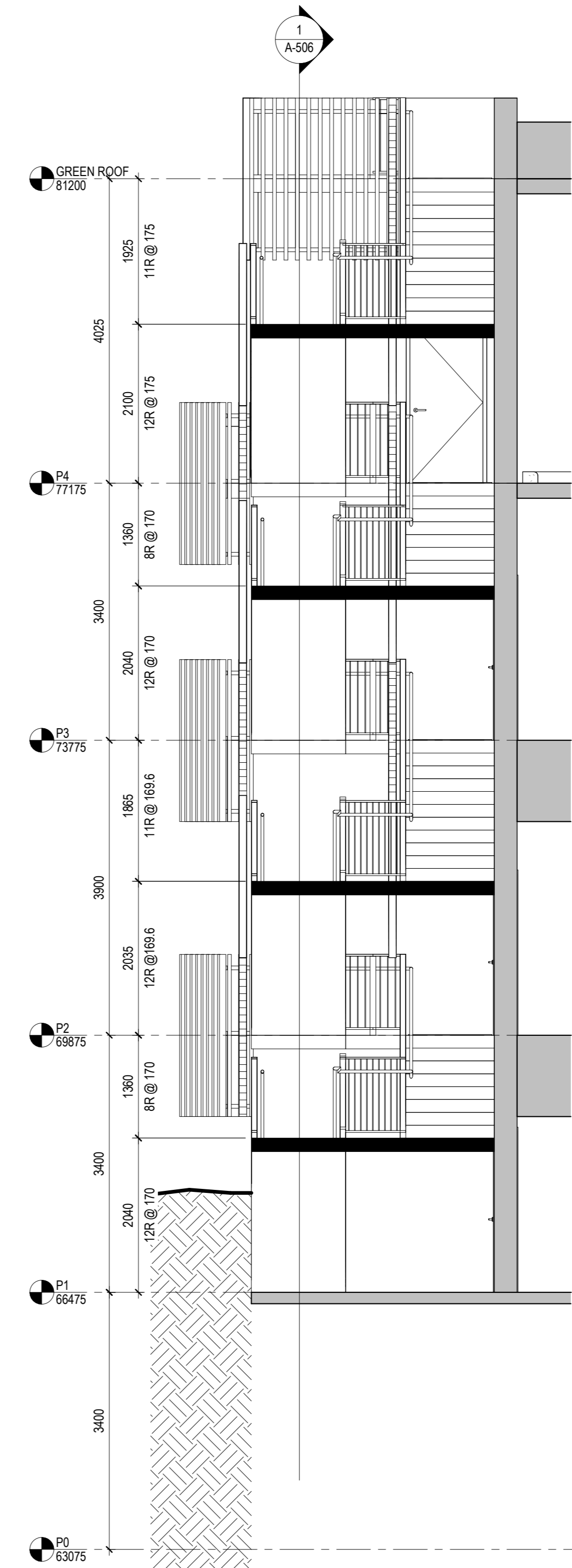

**2** STAIR G SECTION 2  
1:50

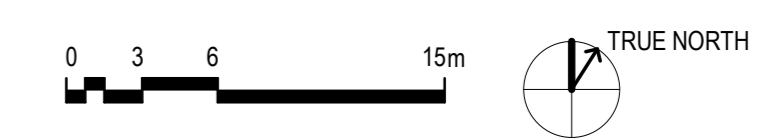

The Ottawa Hospital  
New Civic Development  
Parking Garage

1053 Carling Avenue  
Ottawa, ON, K1Y 4E9



Project Manager	Robert Malloy
Project Designer	Jason-Emery Green
Project Architect	Project Architect
Landscape Architect	Jeff Fahs
Civil Engineer	Civil Engineer
Structural Engineer	LEA Engineering
Mechanical Engineer	Smith + Andersen
Electrical Engineer	Smith + Andersen
Plumbing Engineer	Smith + Andersen
Interior Designer	Interior Designer
Equipment Planner	Equipment Planner
Wayfinding	HDR

MARK	DATE	DESCRIPTION
4	2022-01-14	ISSUED FOR SPC RESUBMISSION
5	2022-01-19	ISSUED FOR 75% DESIGN REVIEW
6	2022-02-28	ISSUED FOR 100% DESIGN REVIEW
7	2022-02-28	ISSUED FOR SPC RESUBMISSION

Project Number 10305722  
Original Issue 102521

PRELIMINARY  
NOT FOR CONSTRUCTION

Sheet Name  
**STAIR G PLANS,  
SECTIONS AND  
DETAILS**

Sheet Number  
**A-506**

Project Status  
ISSUED FOR 100% DESIGN REVIEW / SPC  
RESUBMISSION

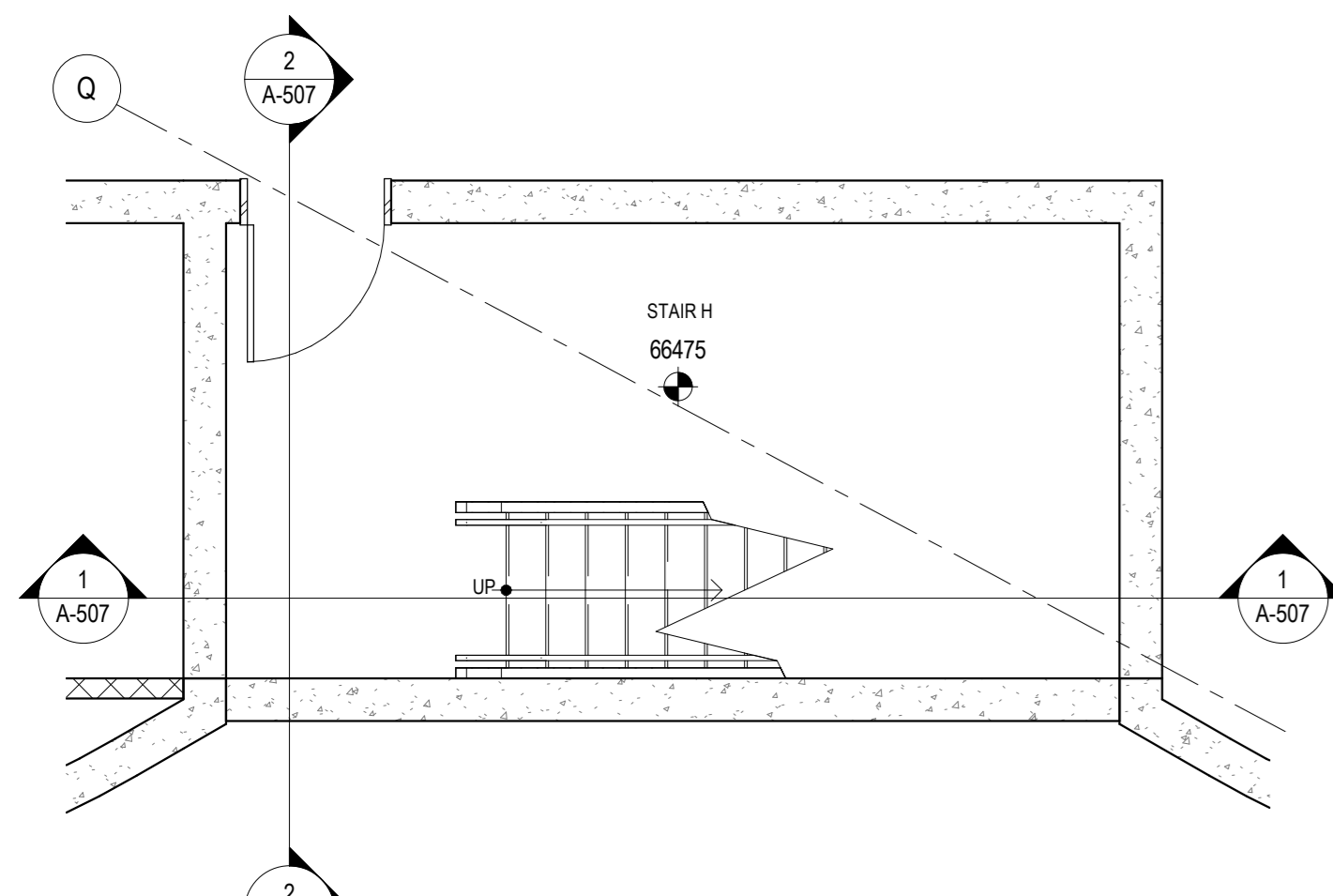

4 STAIR H PLAN - LEVEL P1  
1:50

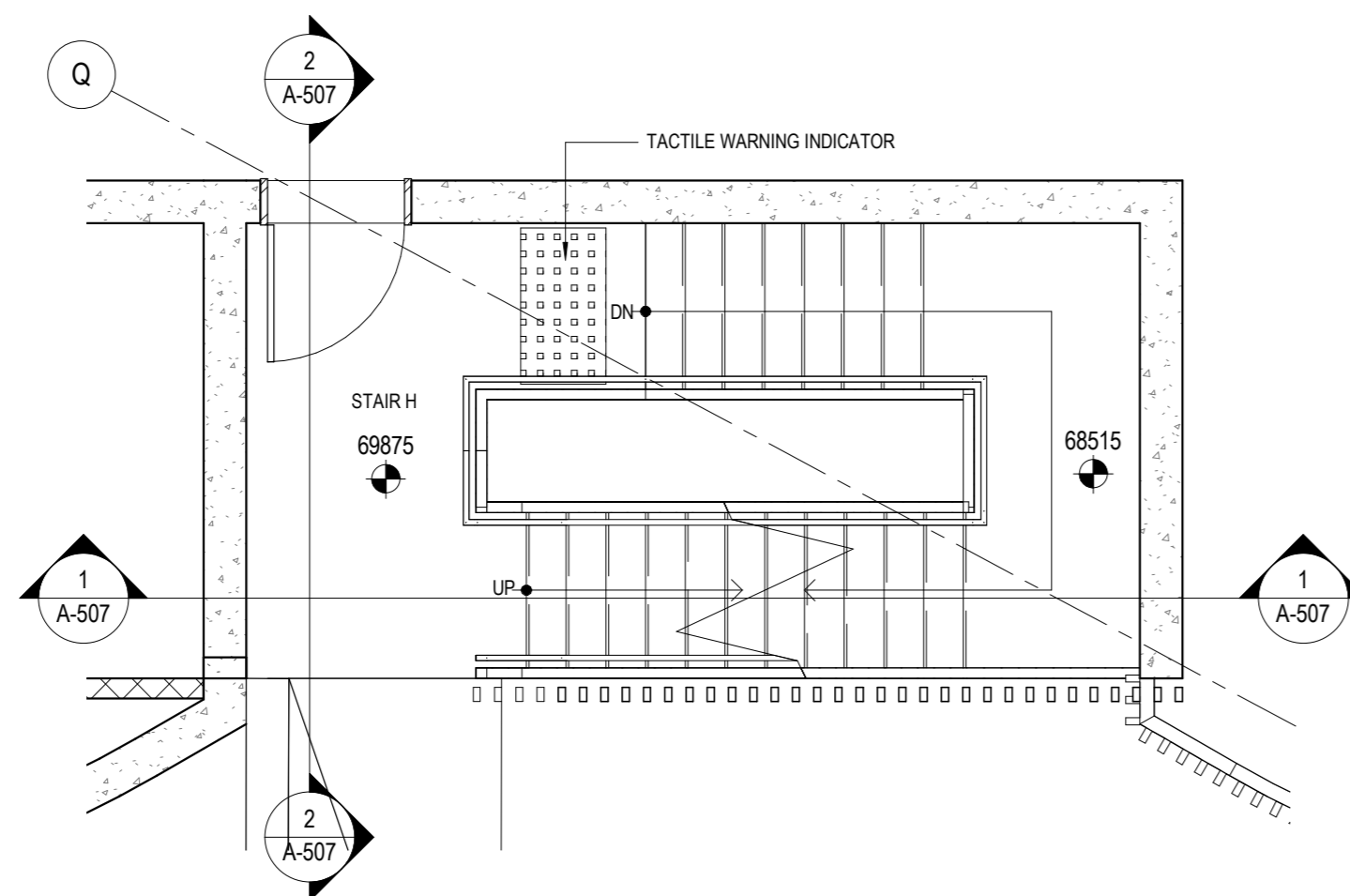

5 STAIR H PLAN - LEVEL P2  
1:50

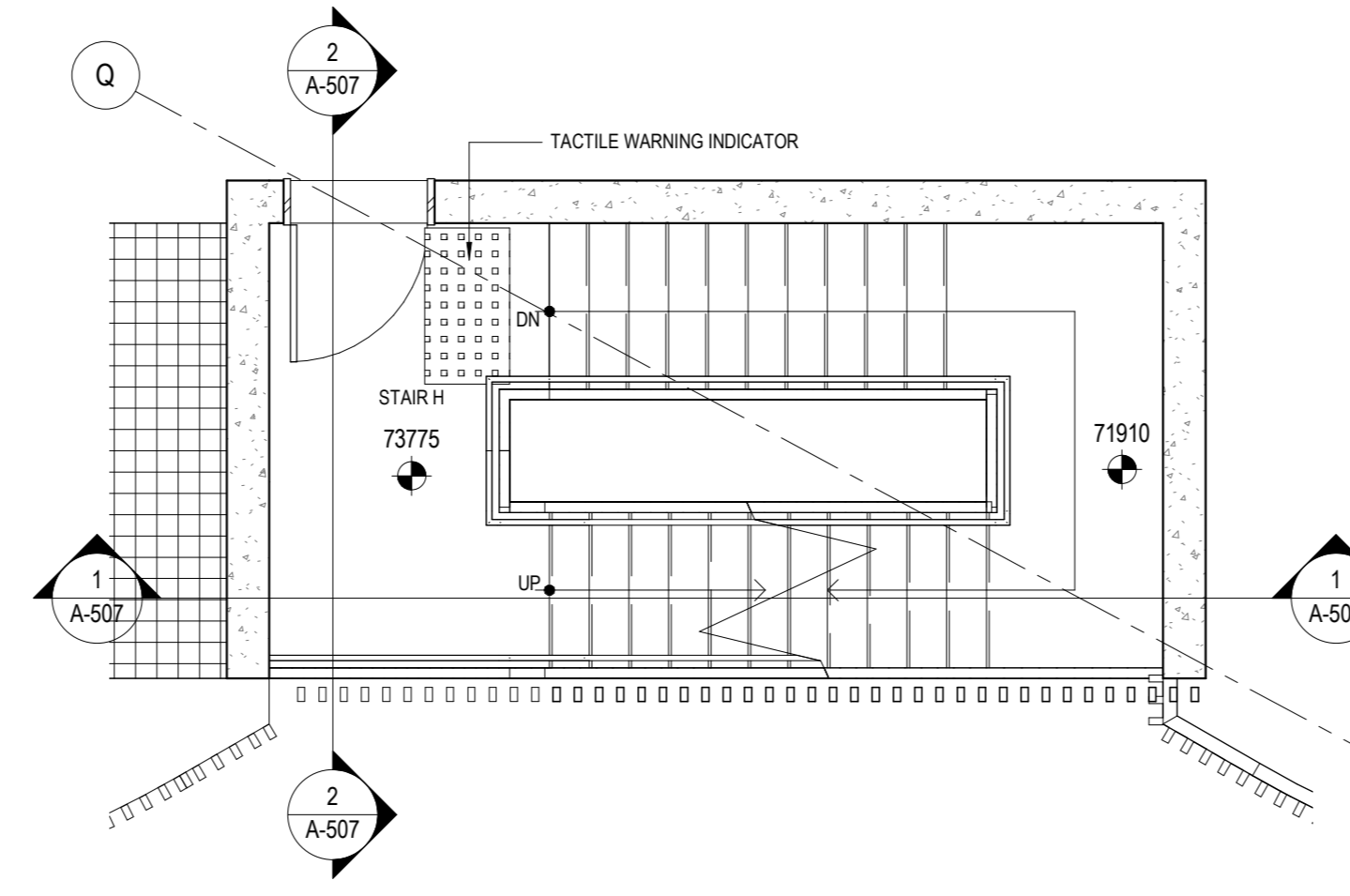

6 STAIR H PLAN - LEVEL P3  
1:50

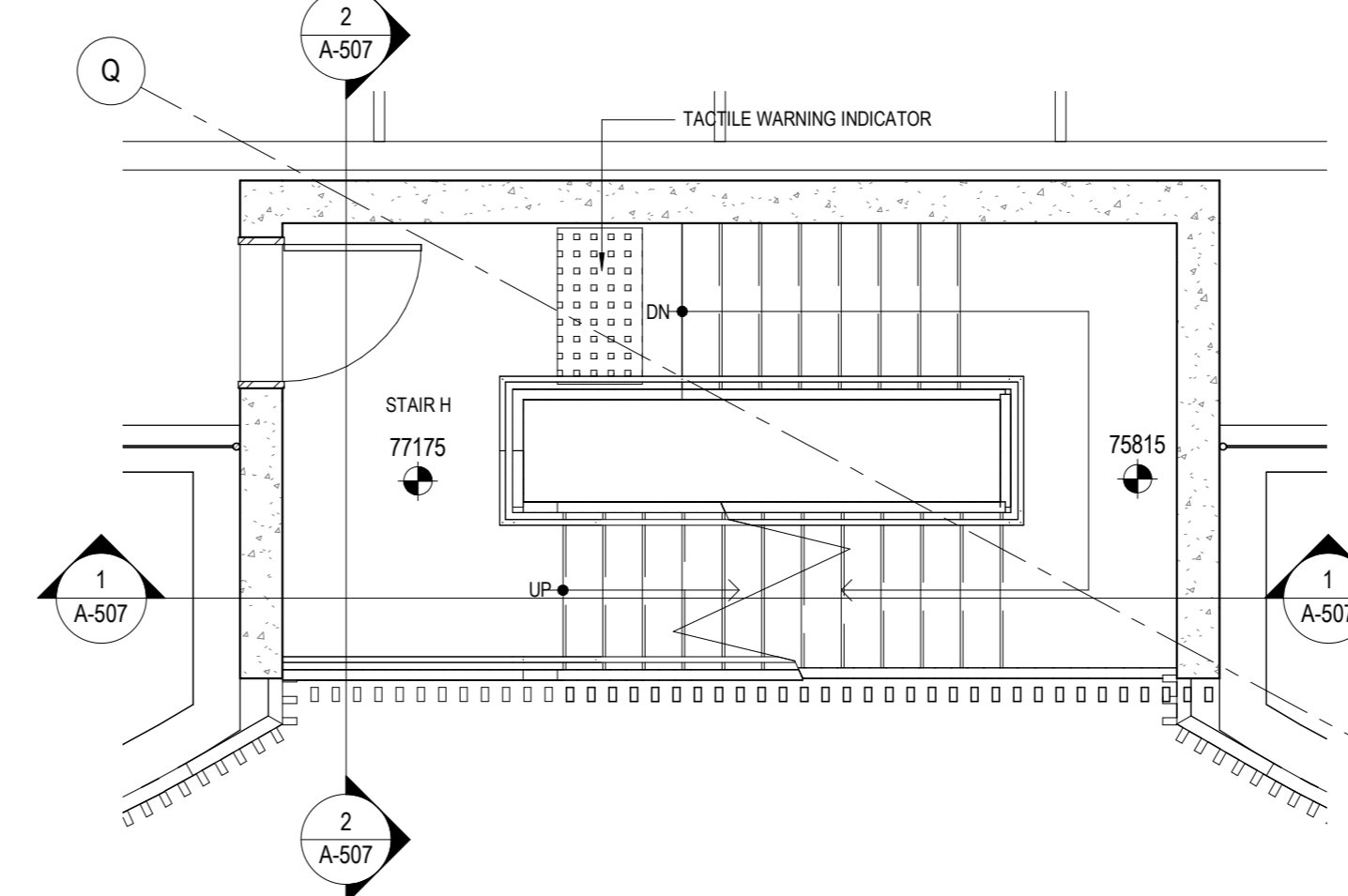

7 STAIR H PLAN - LEVEL P4  
1:50

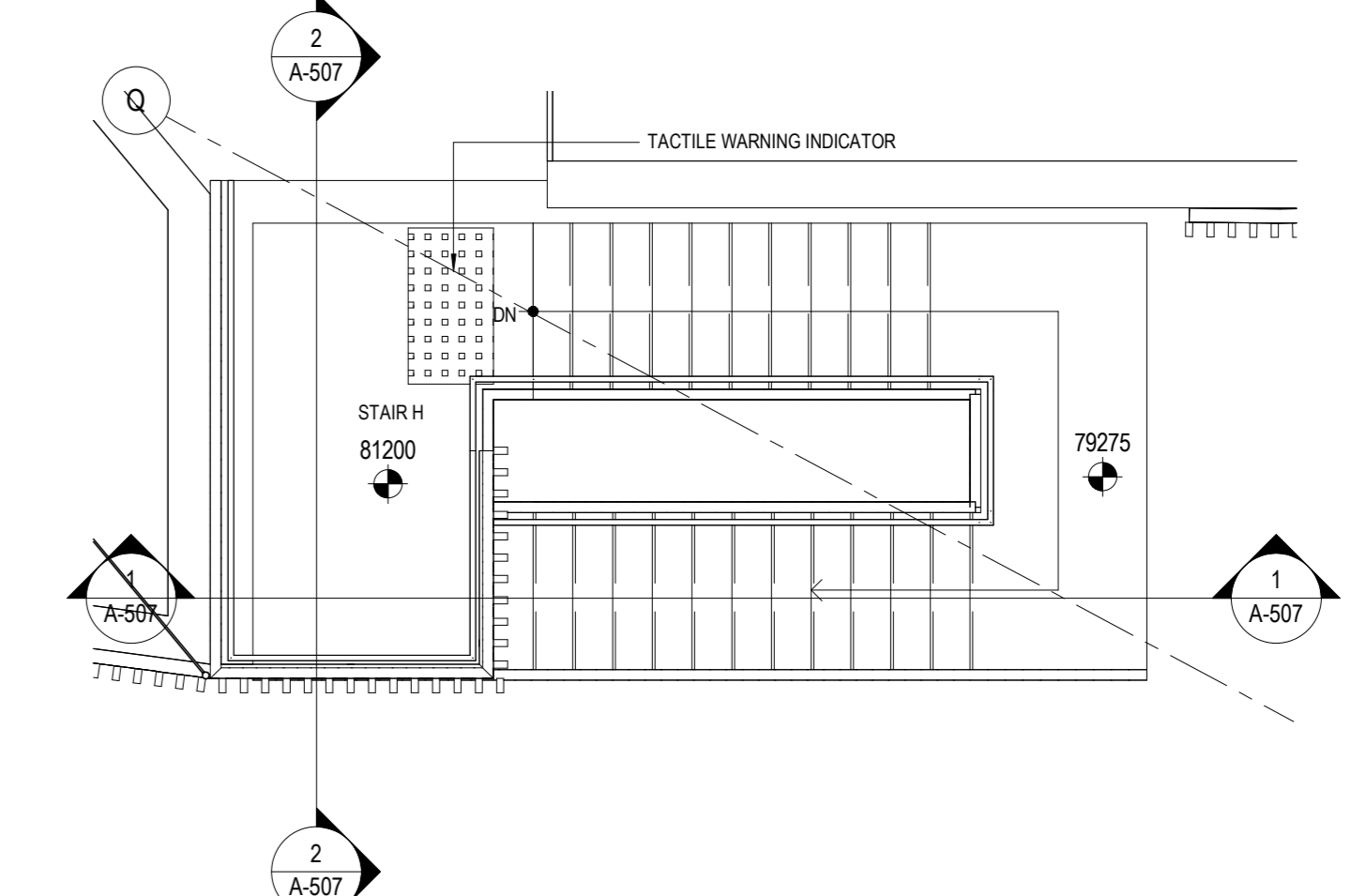

8 STAIR H PLAN - GREEN ROOF  
1:50

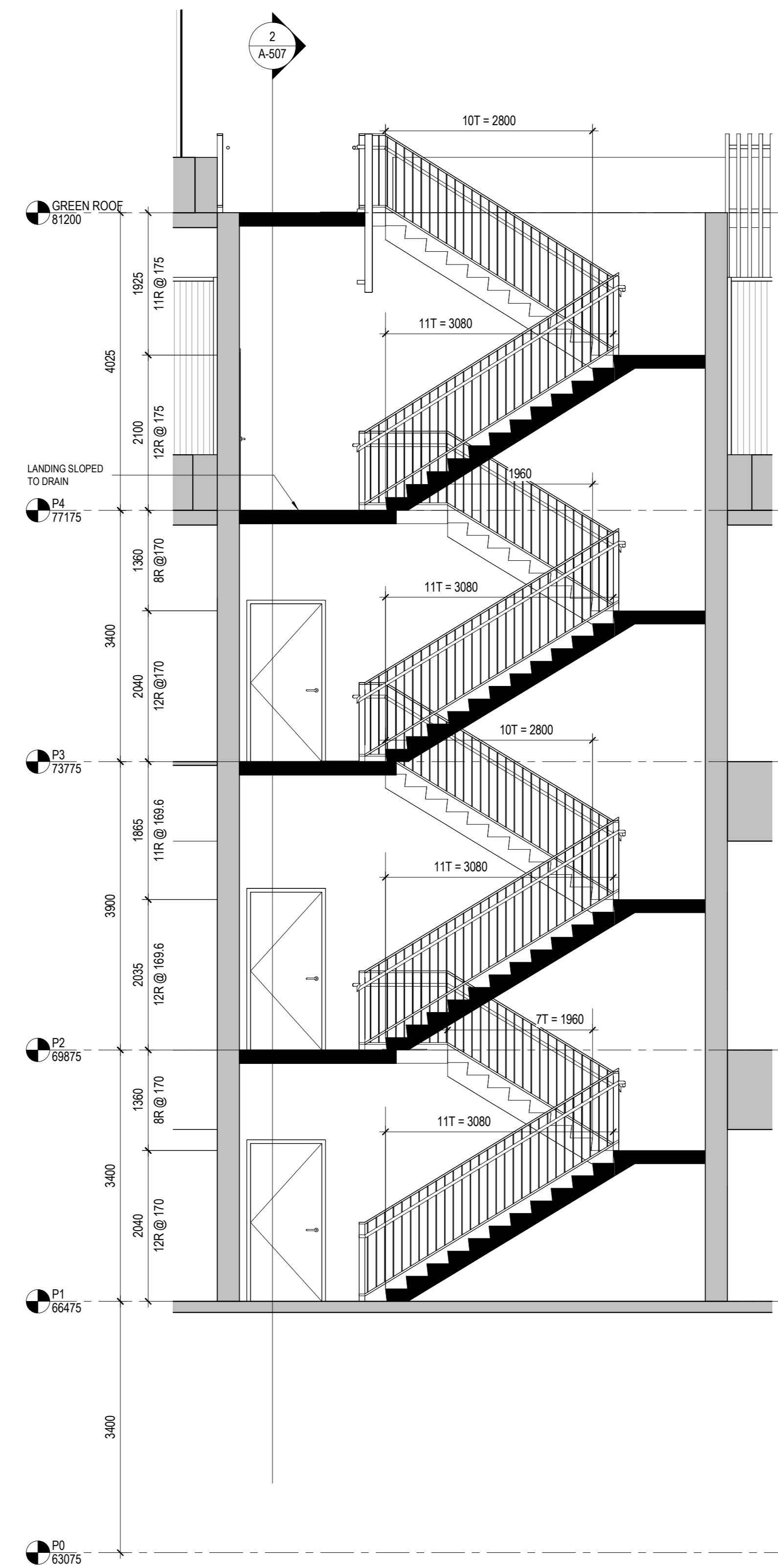

1 STAIR H SECTION 1  
1:50

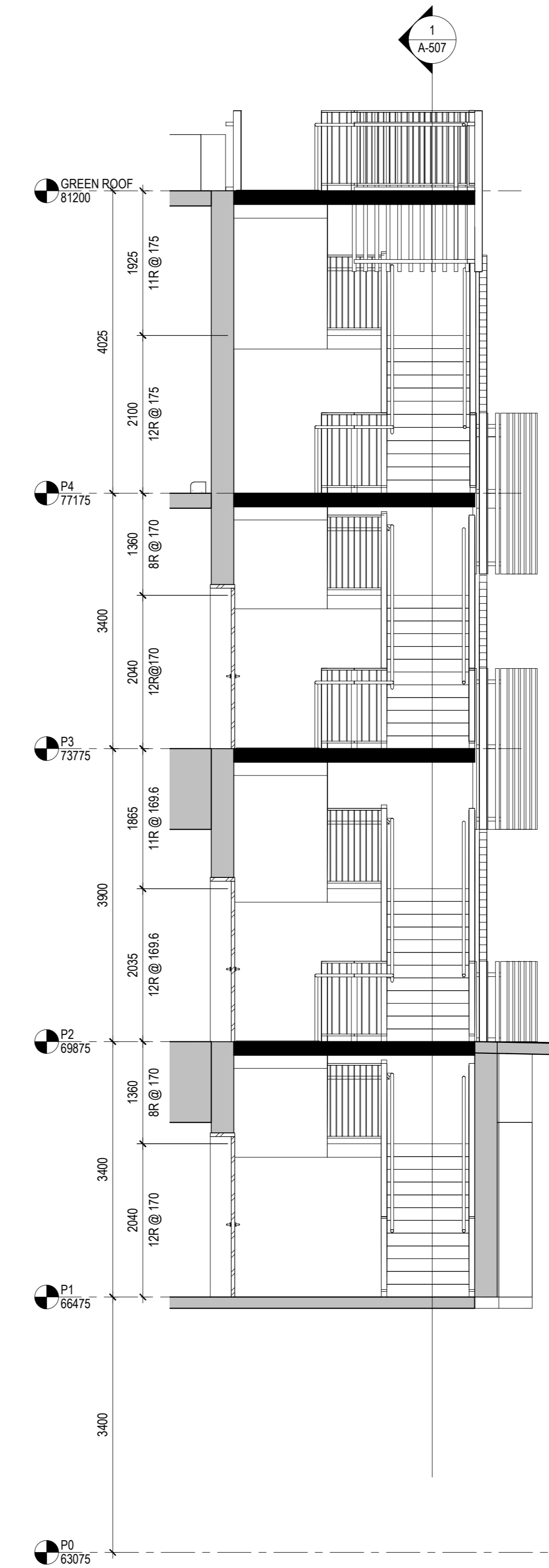

2 STAIR H SECTION 2  
1:50



The Ottawa Hospital  
New Civic Development  
Parking Garage

1053 Carling Avenue  
Ottawa, ON, K1Y 4E9



Project Manager	Robert Malloy
Project Designer	Jason-Emery Green
Project Architect	Project Architect
Landscapes Architect	Jeff Fahs
Civil Engineer	Civil Engineer
Structural Engineer	LEA Engineering
Mechanical Engineer	Smith + Anderson
Electrical Engineer	Smith + Anderson
Plumbing Engineer	Smith + Anderson
Interior Designer	Interior Designer
Equipment Planner	Equipment Planner
Wayfinding	HDR

MARK	DATE	DESCRIPTION
4	2022-01-14	ISSUED FOR SPC RESUBMISSION
5	2022-01-19	ISSUED FOR 75% DESIGN REVIEW
6	2022-02-28	ISSUED FOR 100% DESIGN REVIEW
7	2022-02-28	ISSUED FOR SPC RESUBMISSION

Project Number 10305722  
Original Issue 102521

PRELIMINARY  
NOT FOR CONSTRUCTION

Sheet Name  
**STAIR H PLANS,  
SECTIONS AND  
DETAILS**

Sheet Number  
**A-507**

Project Status  
ISSUED FOR 100% DESIGN REVIEW / SPC  
RESUBMISSION

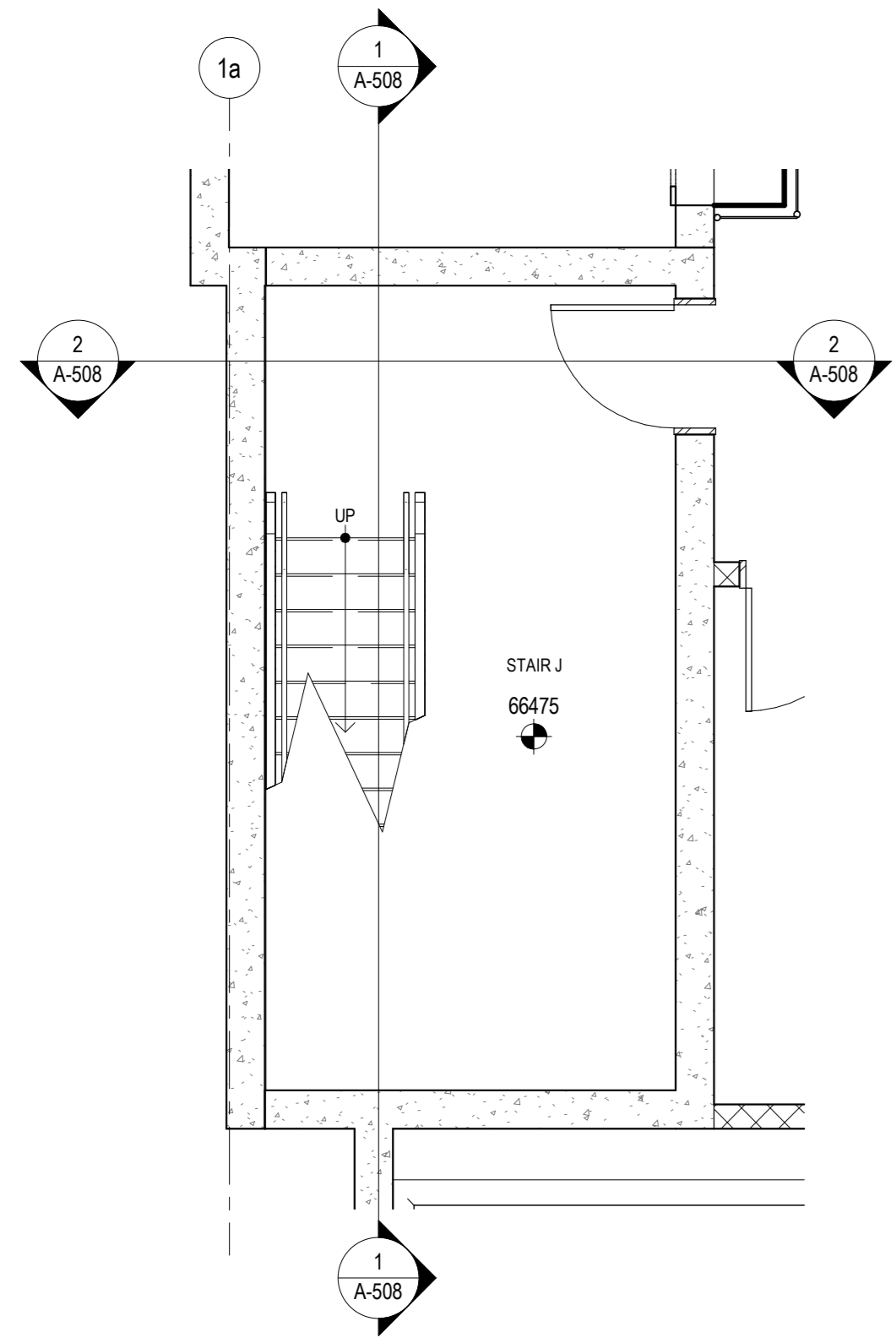

4 STAIR J PLAN - LEVEL P1  
1:50

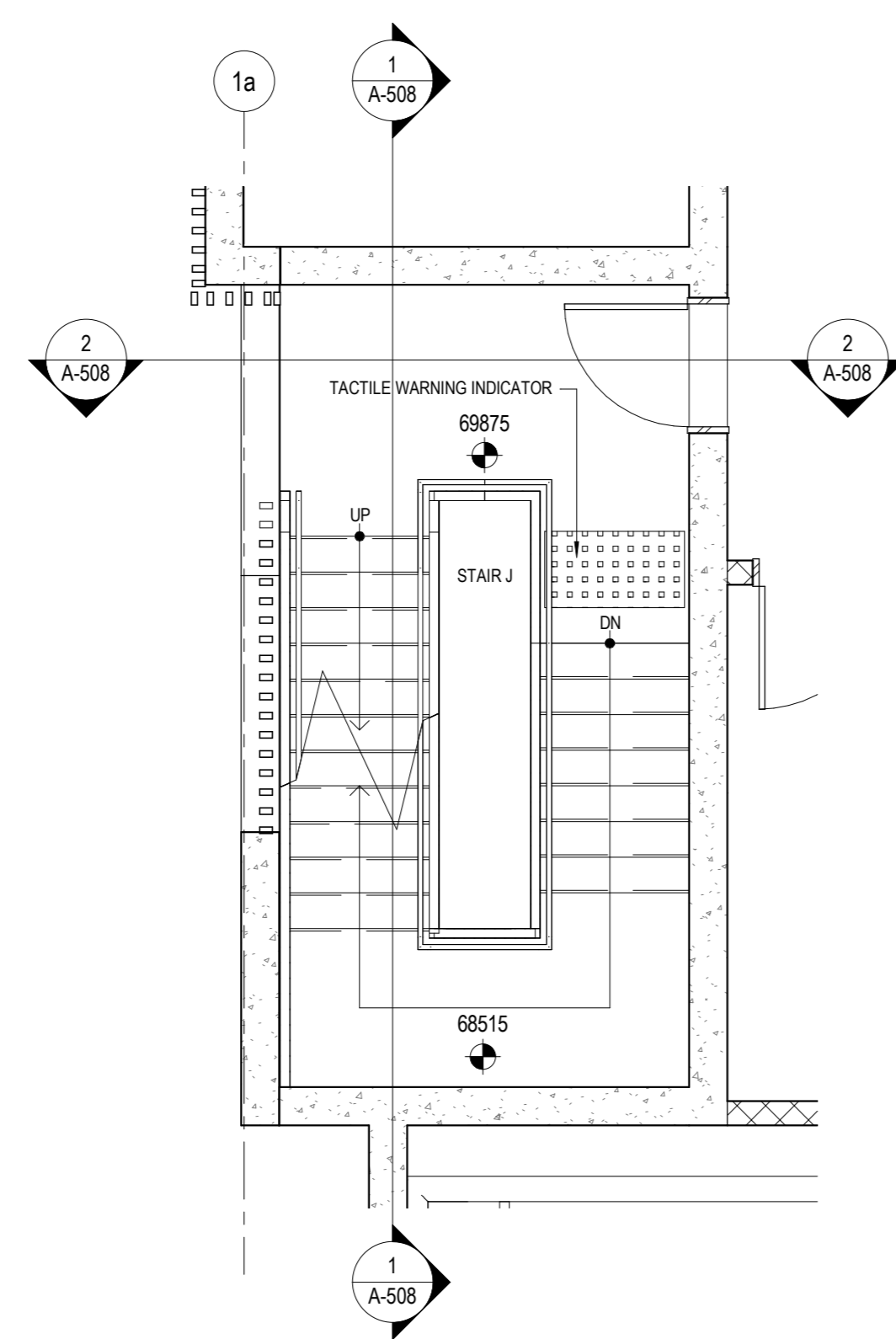

5 STAIR J PLAN - LEVEL P2  
1:50

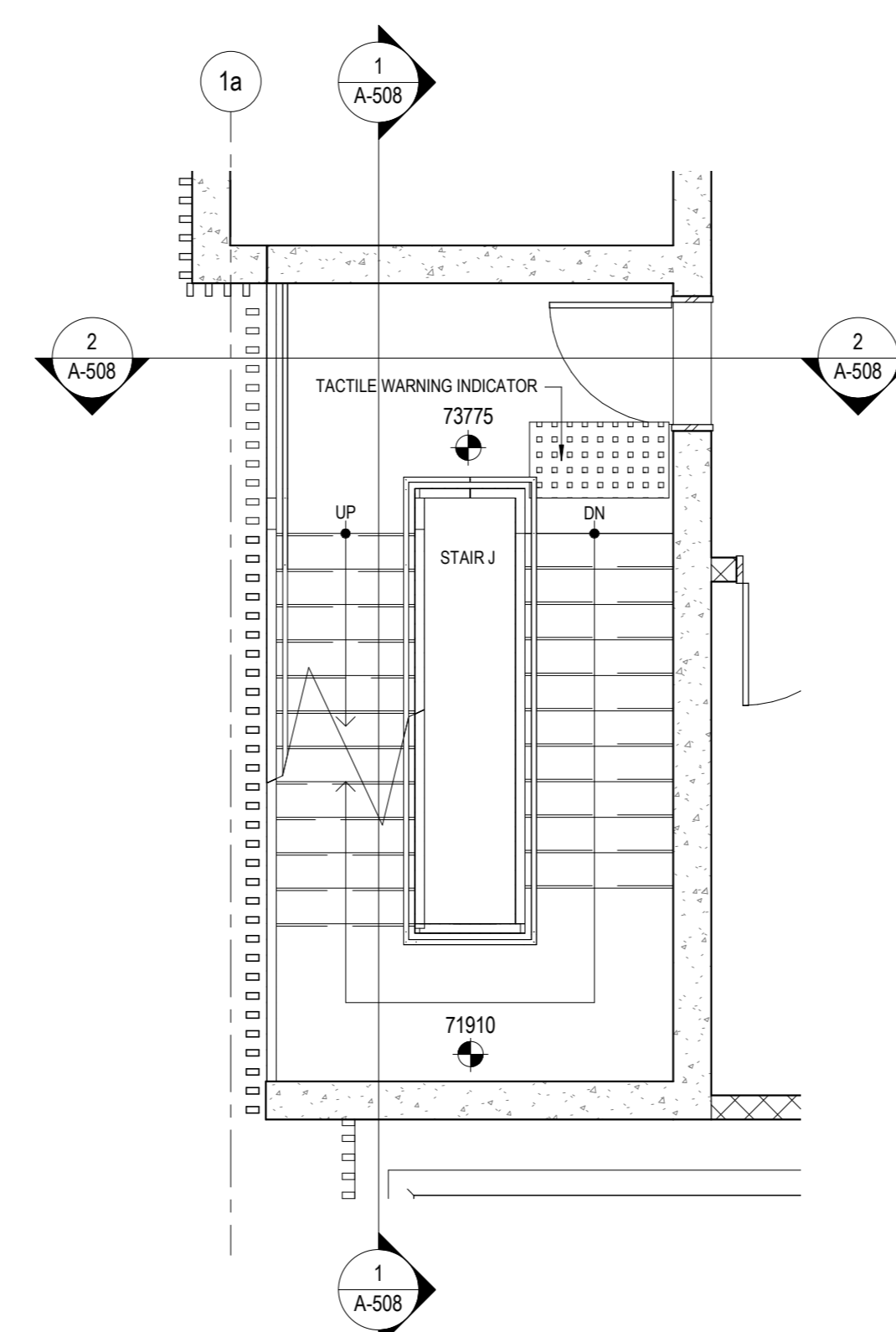

6 STAIR J PLAN - LEVEL P3  
1:50

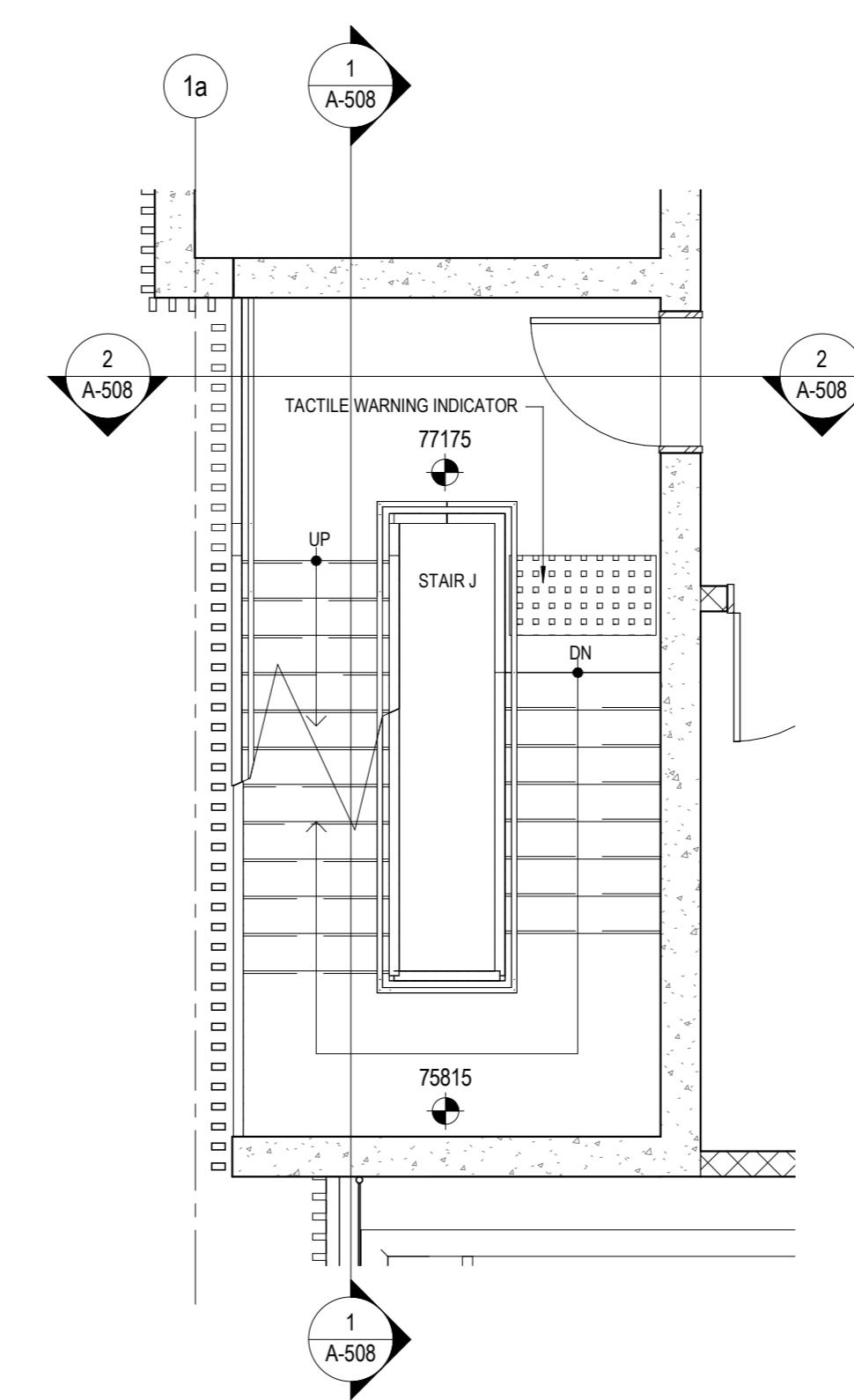

7 STAIR J PLAN - LEVEL P4  
1:50

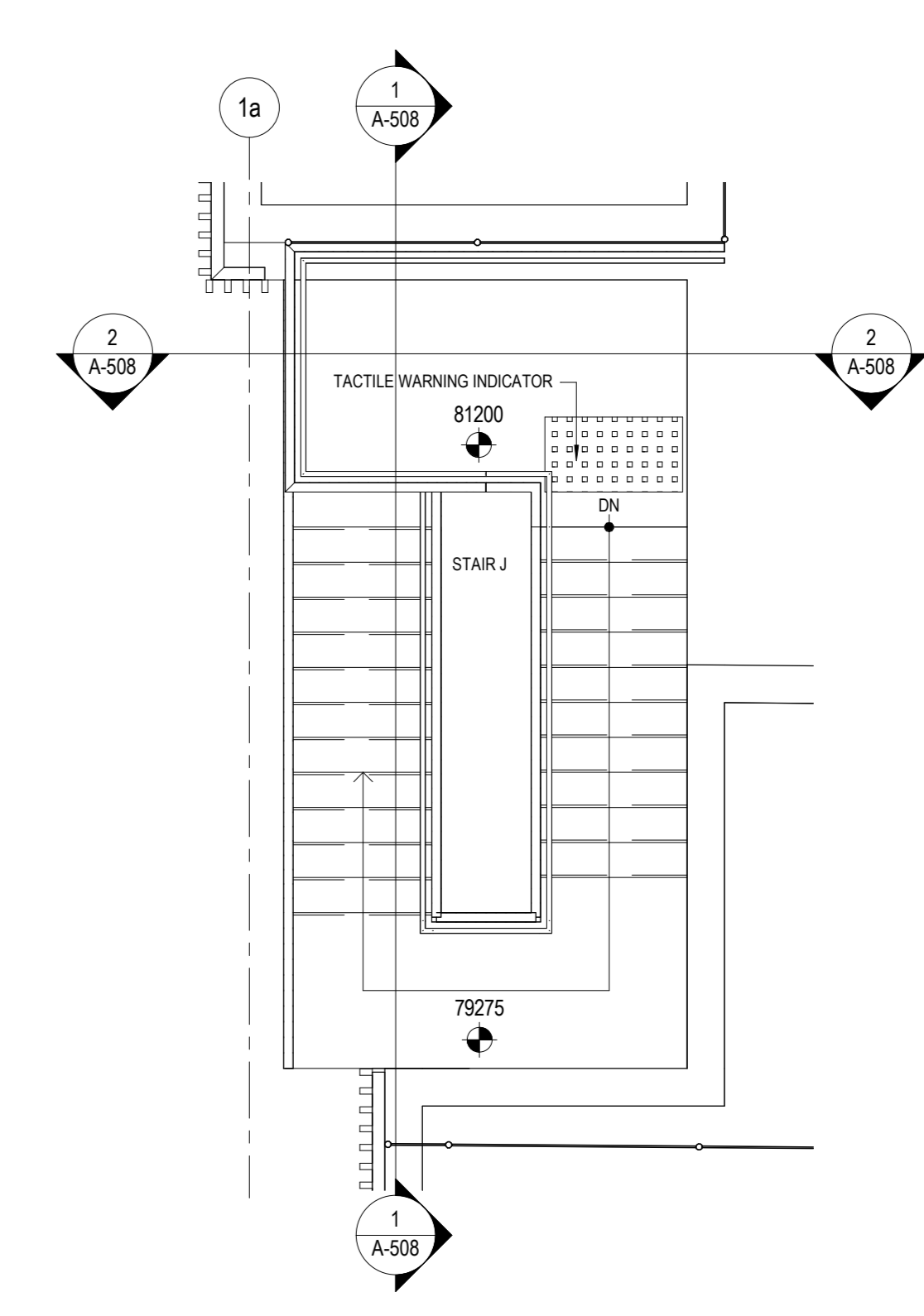

8 STAIR J PLAN - GREEN ROOF  
1:50

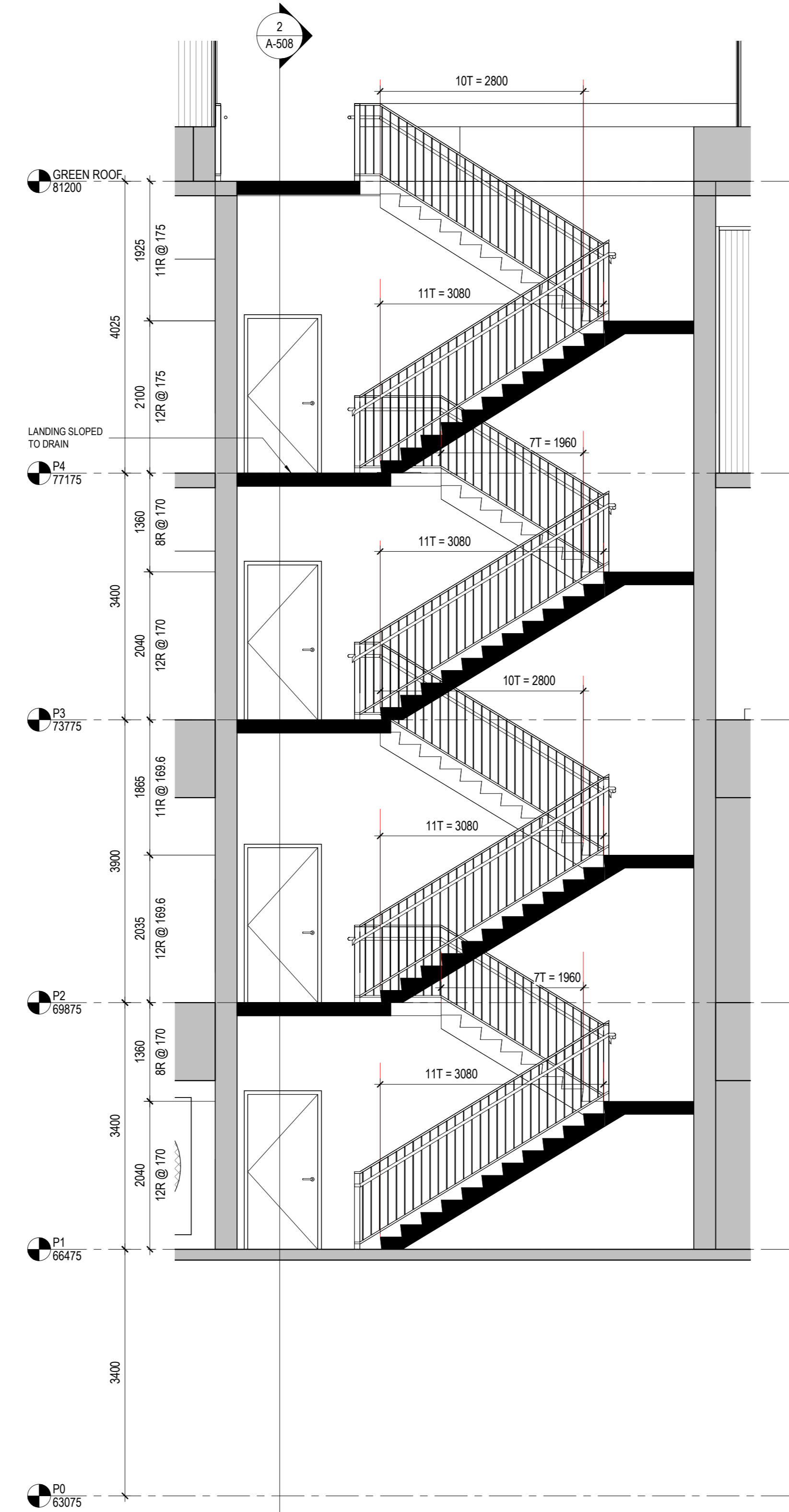

1 STAIR J SECTION 1  
1:50

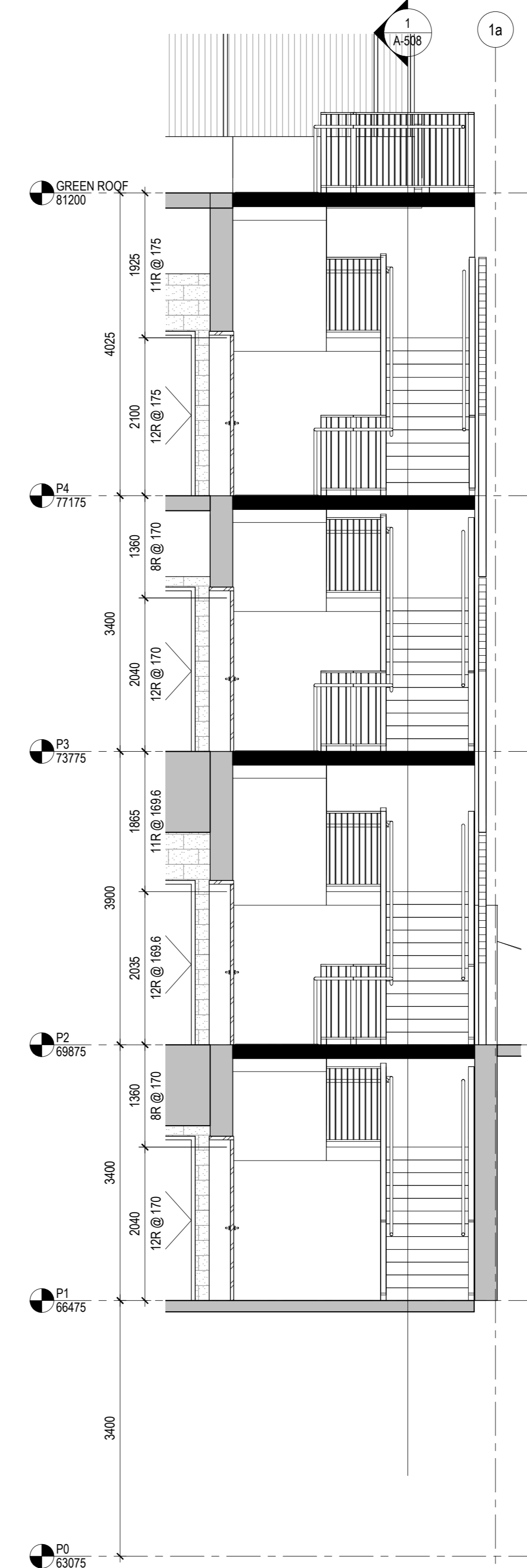

2 STAIR J SECTION 2  
1:50

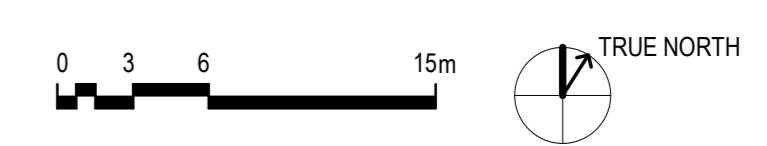

The Ottawa Hospital  
New Civic Development  
Parking Garage

1053 Carling Avenue  
Ottawa, ON, K1Y 4E9



Project Manager	Robert Malloy
Project Designer	Jason-Emery Green
Project Architect	Project Architect
Landscaper Architect	Jeff Fahs
Civil Engineer	Civil Engineer
Structural Engineer	LEA Engineering
Mechanical Engineer	Smith + Andersen
Electrical Engineer	Smith + Andersen
Plumbing Engineer	Smith + Andersen
Interior Designer	Interior Designer
Equipment Planner	Equipment Planner
Wayfinding	HDR

MARK	DATE	DESCRIPTION
4	2022-01-14	ISSUED FOR SPC RESUBMISSION
5	2022-01-19	ISSUED FOR 75% DESIGN REVIEW
6	2022-02-28	ISSUED FOR 100% DESIGN REVIEW
7	2022-02-28	ISSUED FOR SPC RESUBMISSION

Project Number	10305722
Original Issue	102521

PRELIMINARY  
NOT FOR CONSTRUCTION

Sheet Name  
**STAIR J PLANS,  
SECTION AND DETAILS**

Sheet Number  
**A-508**

Project Status  
ISSUED FOR 100% DESIGN REVIEW / SPC  
RESUBMISSION

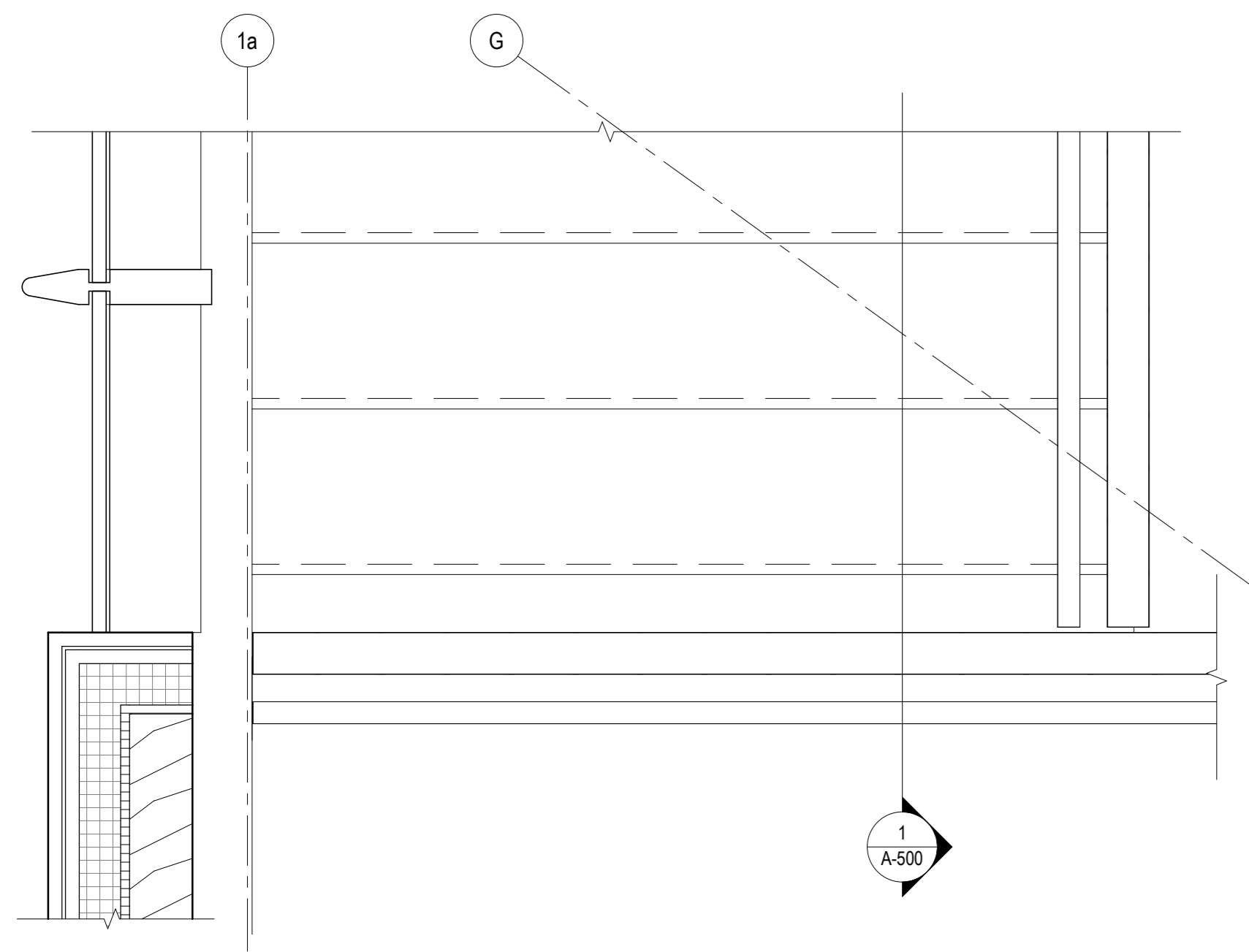

**4** STAIR A PLAN DETAIL - LEVEL P5 - GUARDRAIL CLOSURE TO WALL  
1:10

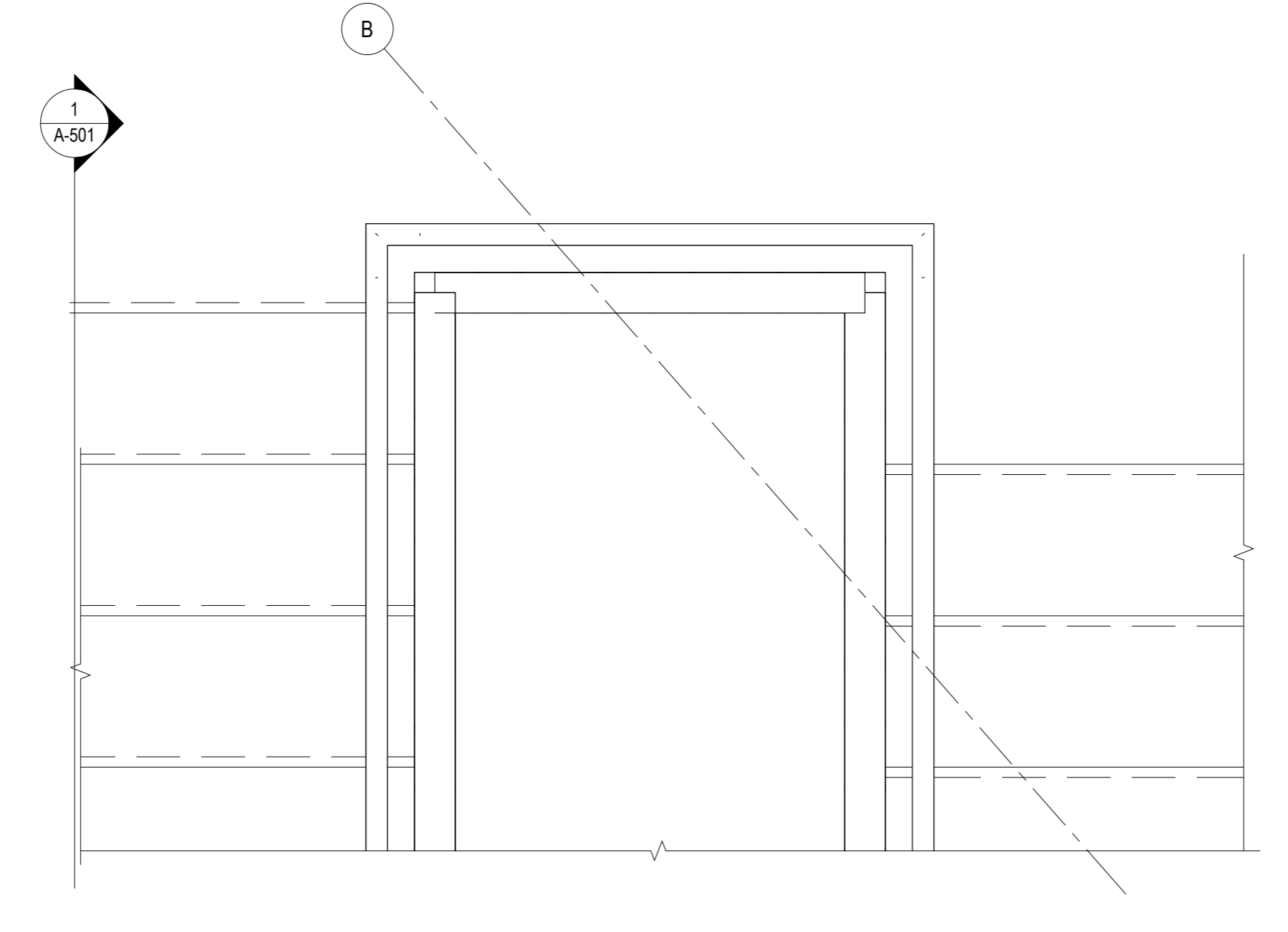

**8** STAIR B PLAN DETAIL - GREEN ROOF - Callout 2  
1:10

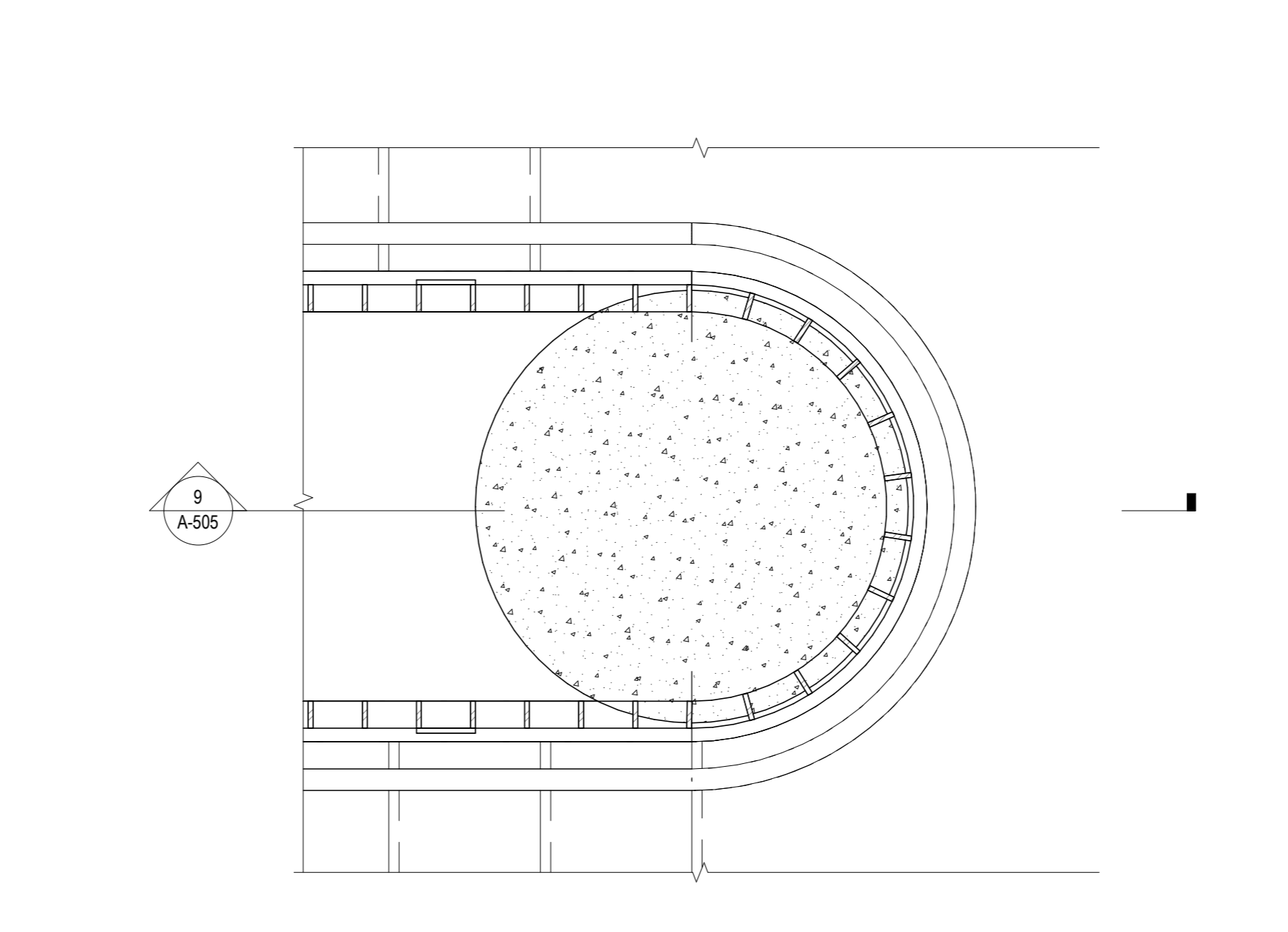

**12** STAIR F PLAN DETAIL - GUARD AT MID-LANDING  
1:10

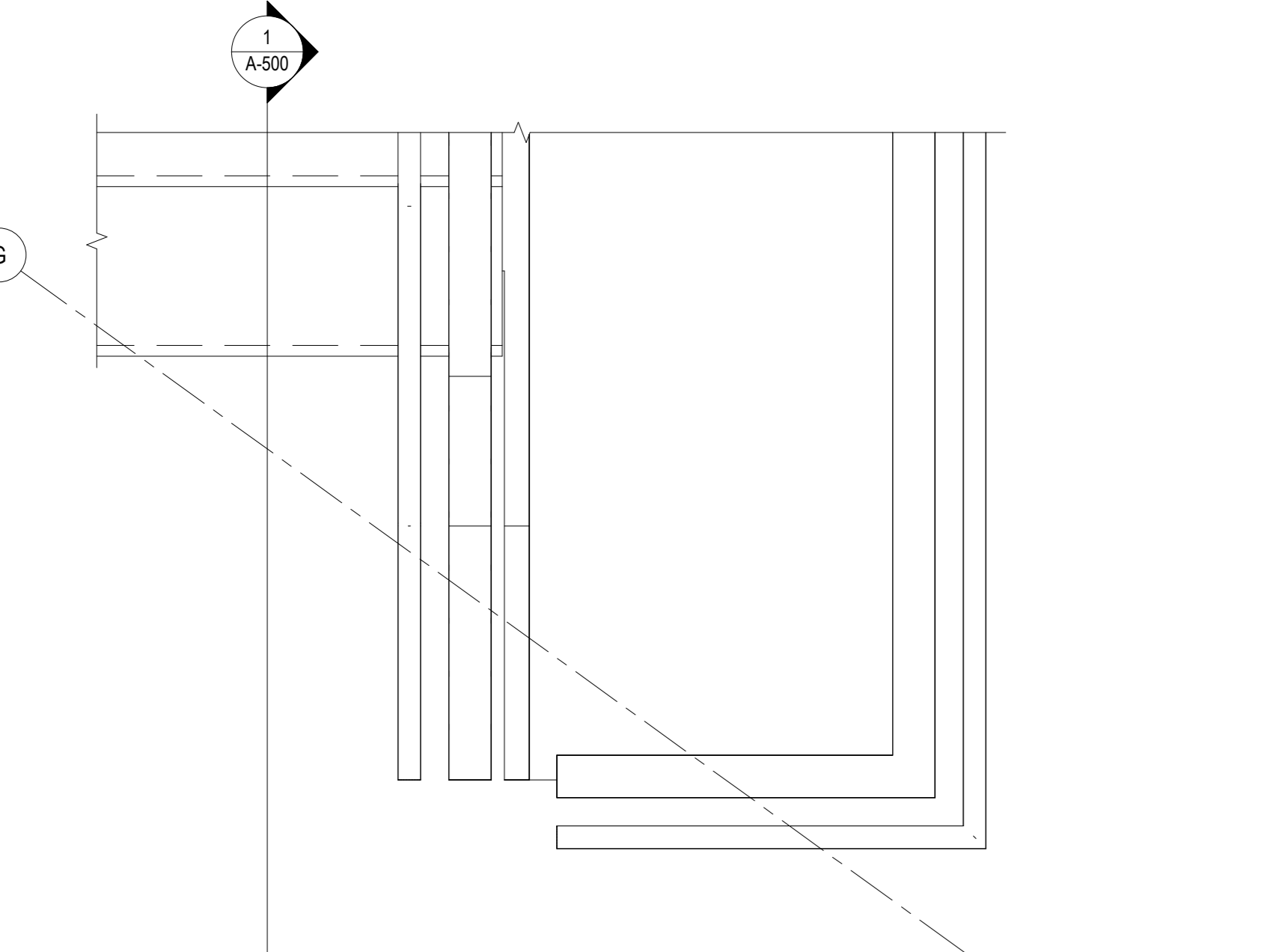

**3** STAIR A PLAN DETAIL - LEVEL P3 - CENTER RAIL AT LANDING  
1:10

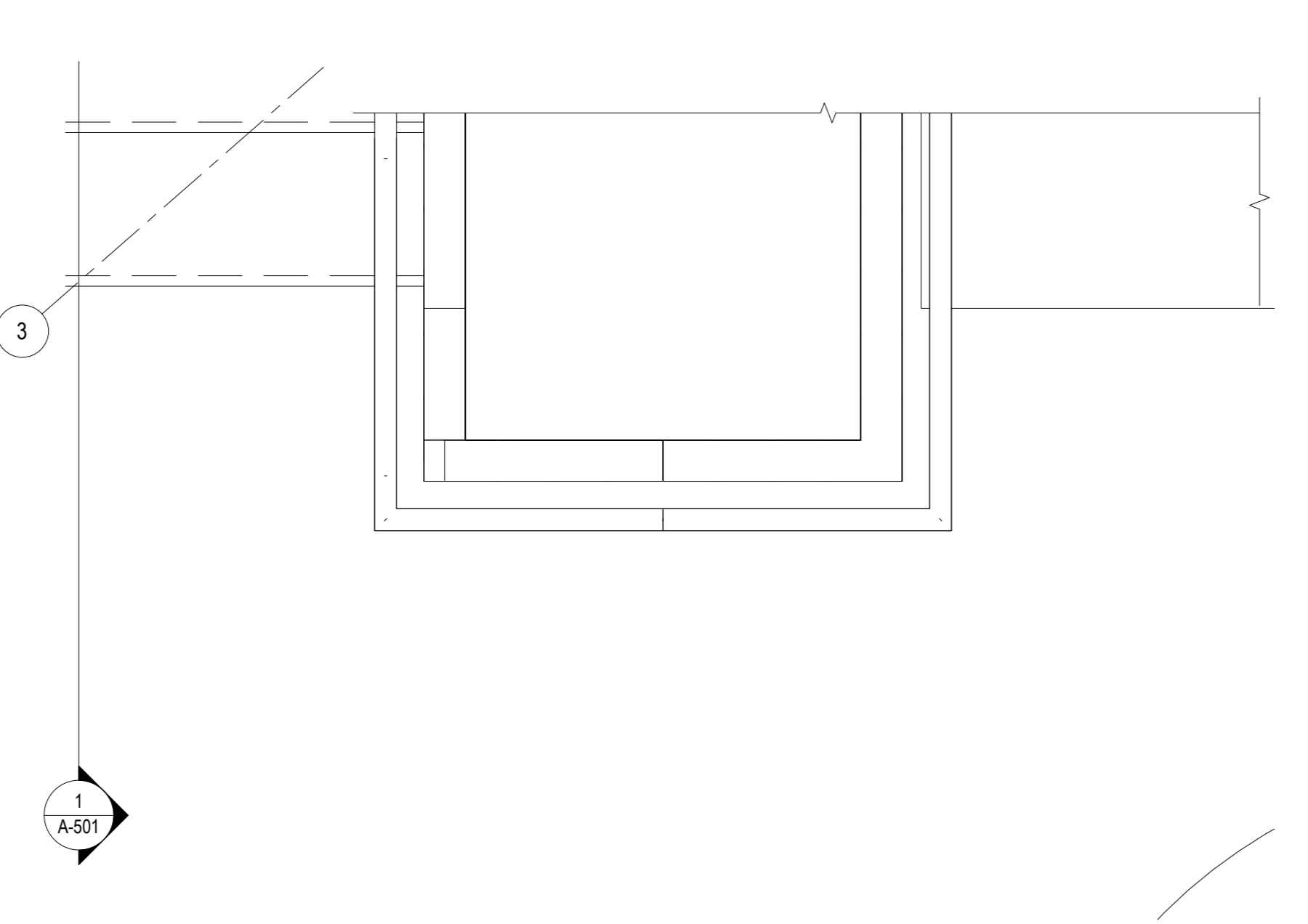

**7** STAIR B PLAN DETAIL - LEVEL P4 - CENTER WALL  
1:10

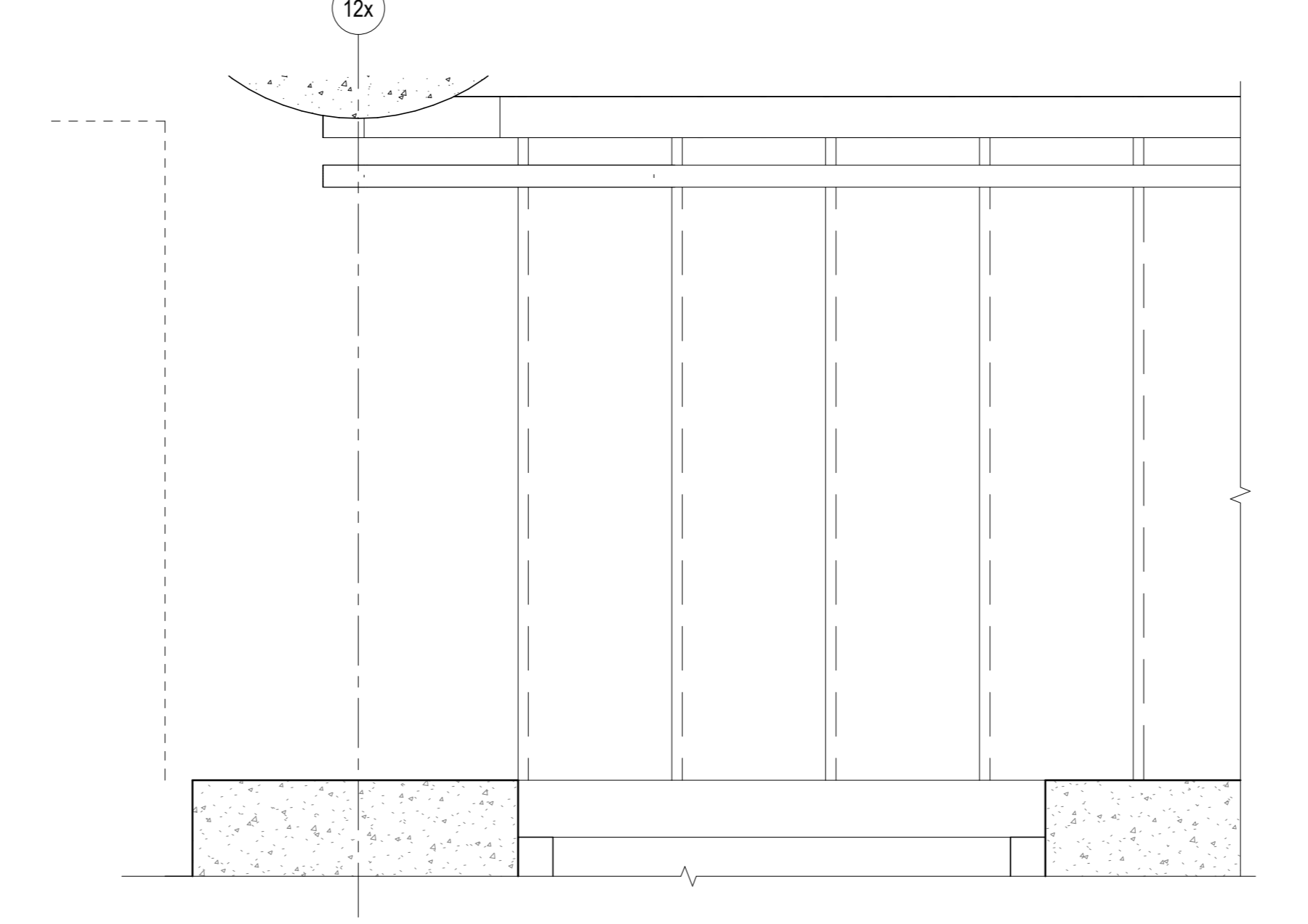

**11** STAIR F PLAN DETAIL - LEVEL P1 - Callout 1  
1:10

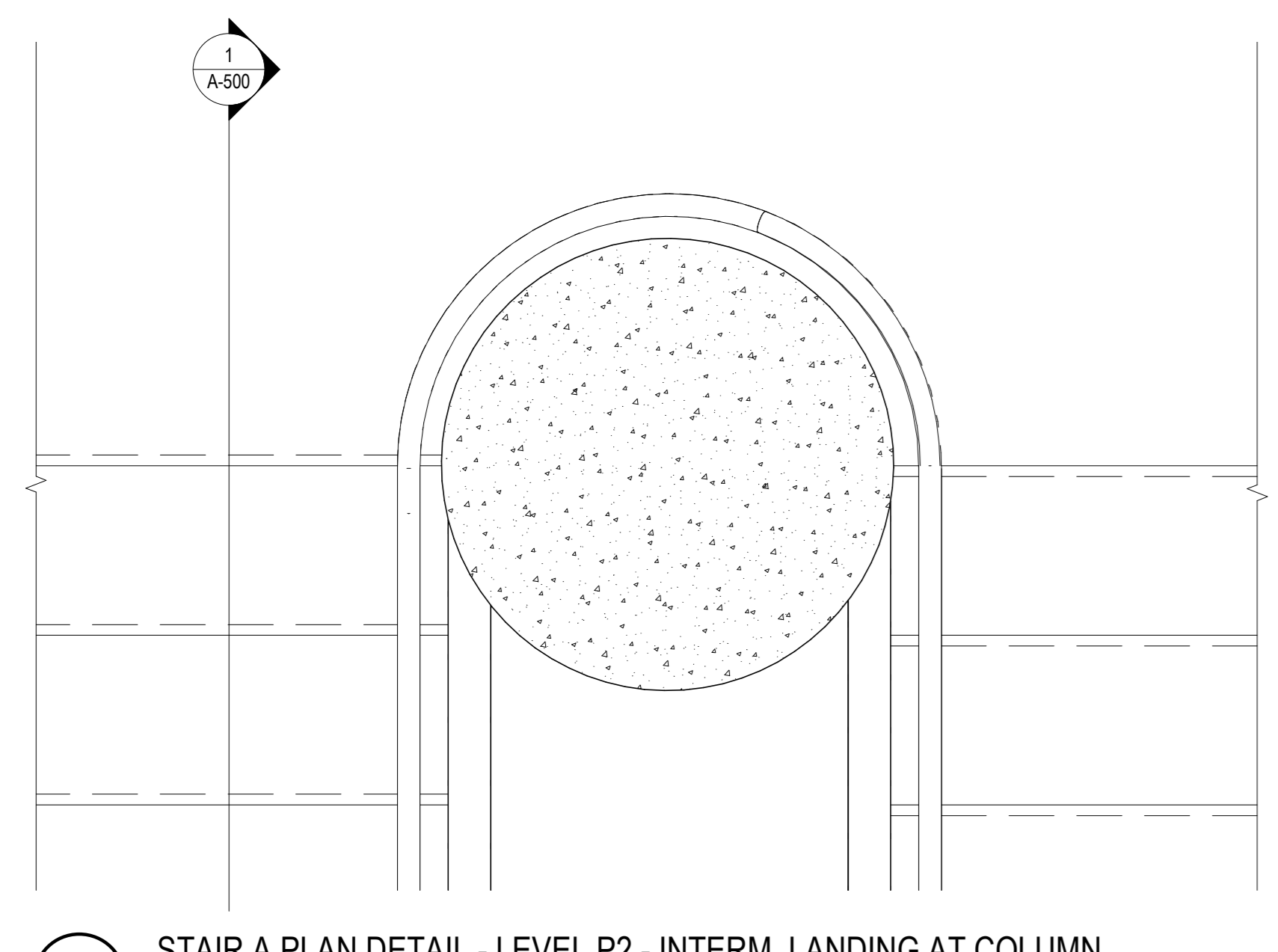

**2** STAIR A PLAN DETAIL - LEVEL P2 - INTERM. LANDING AT COLUMN  
1:10

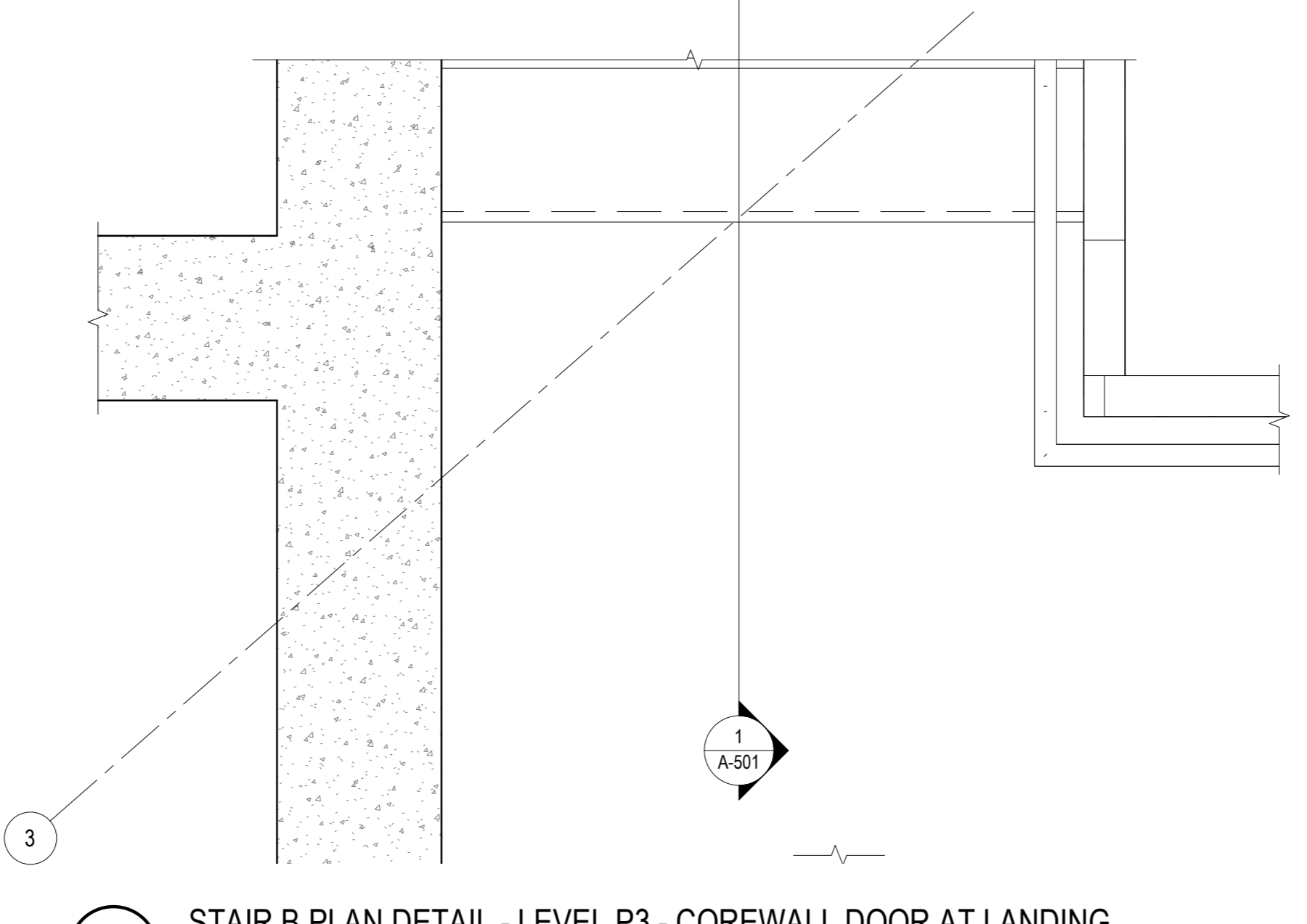

**6** STAIR B PLAN DETAIL - LEVEL P3 - COREWALL DOOR AT LANDING  
1:10

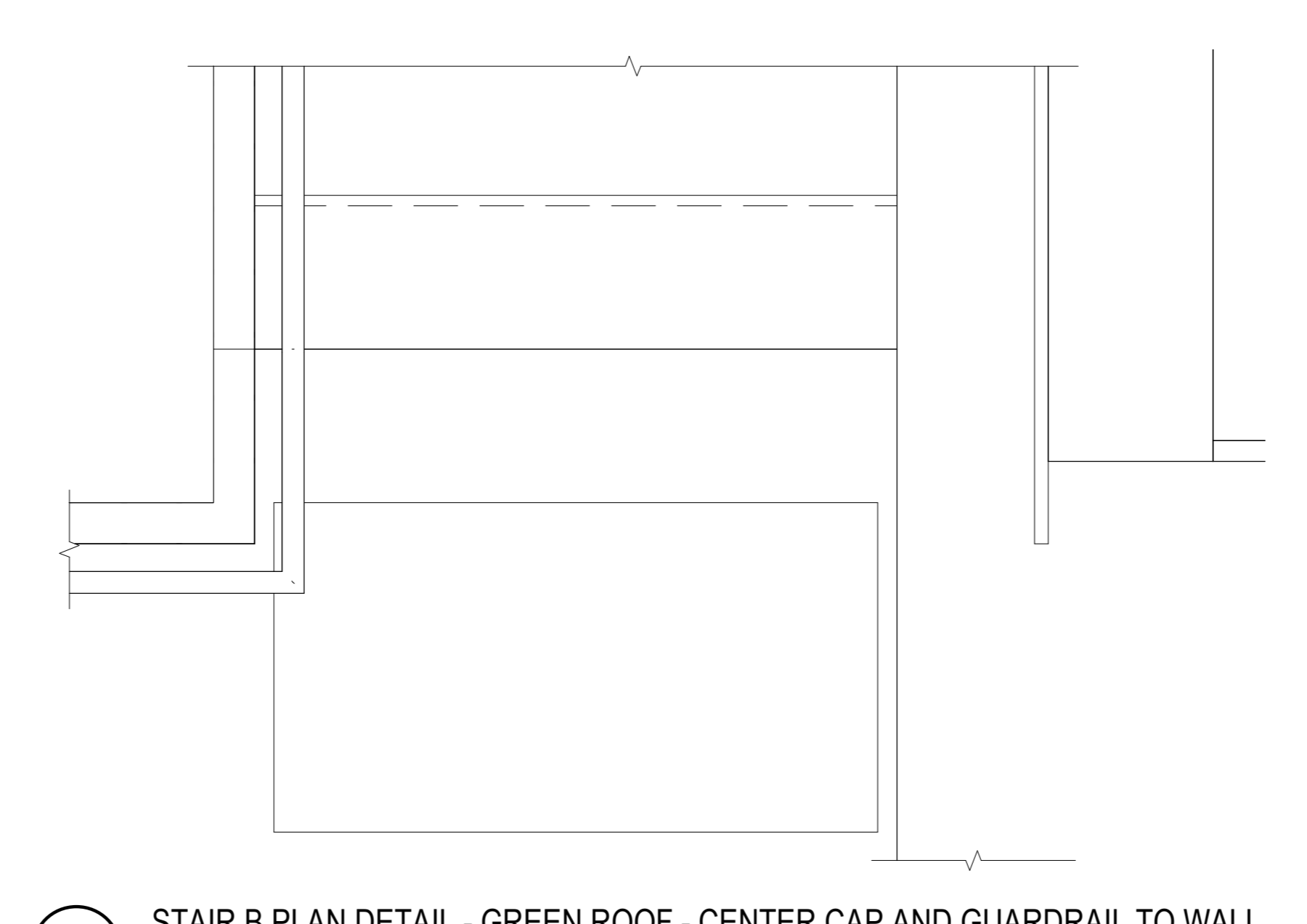

**10** STAIR B PLAN DETAIL - GREEN ROOF - CENTER CAP AND GUARDRAIL TO WALL  
1:10

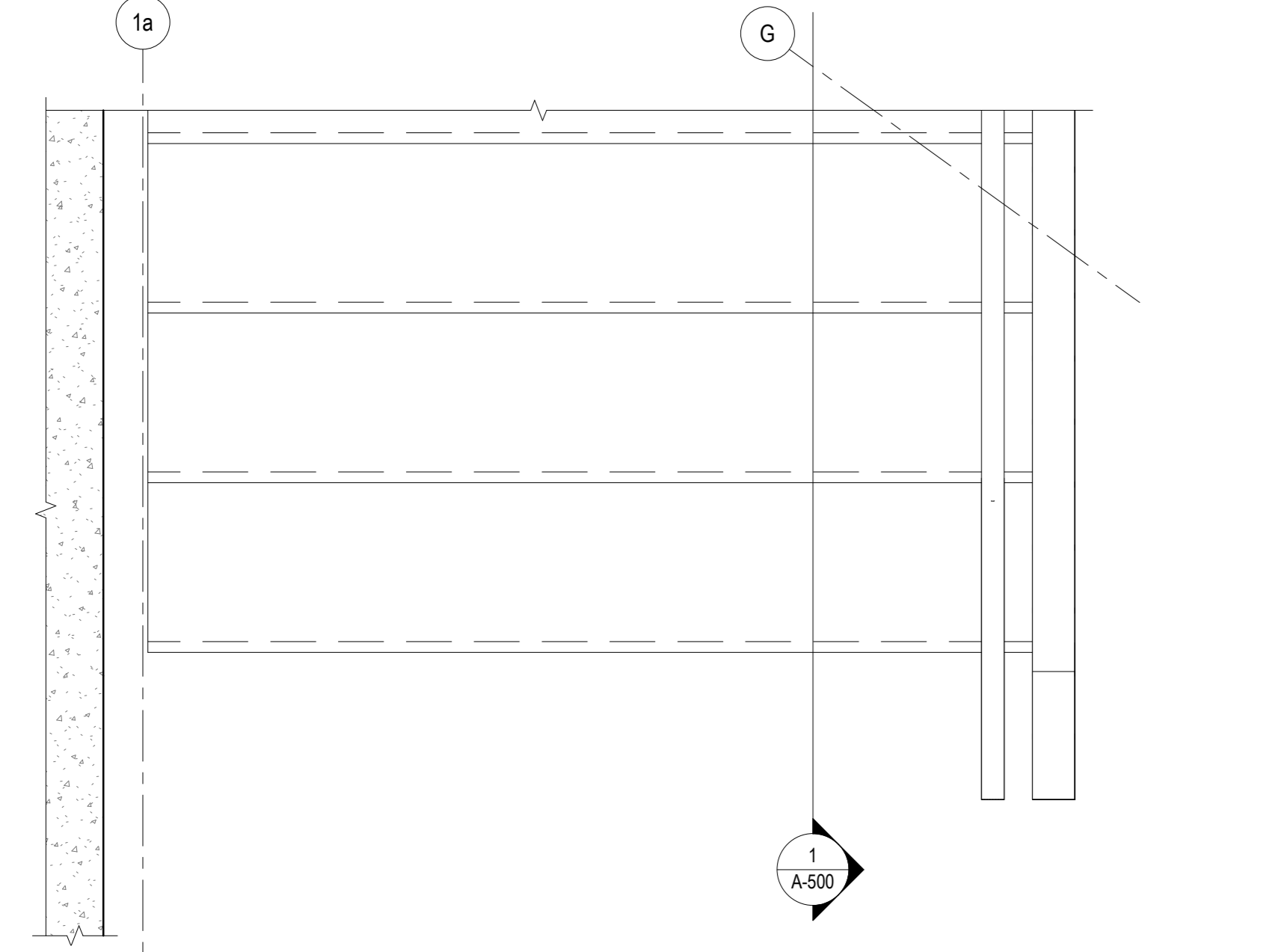

**1** STAIR A PLAN DETAIL - LEVEL P1 - TREAD TO FOUNDATION WALL  
1:10

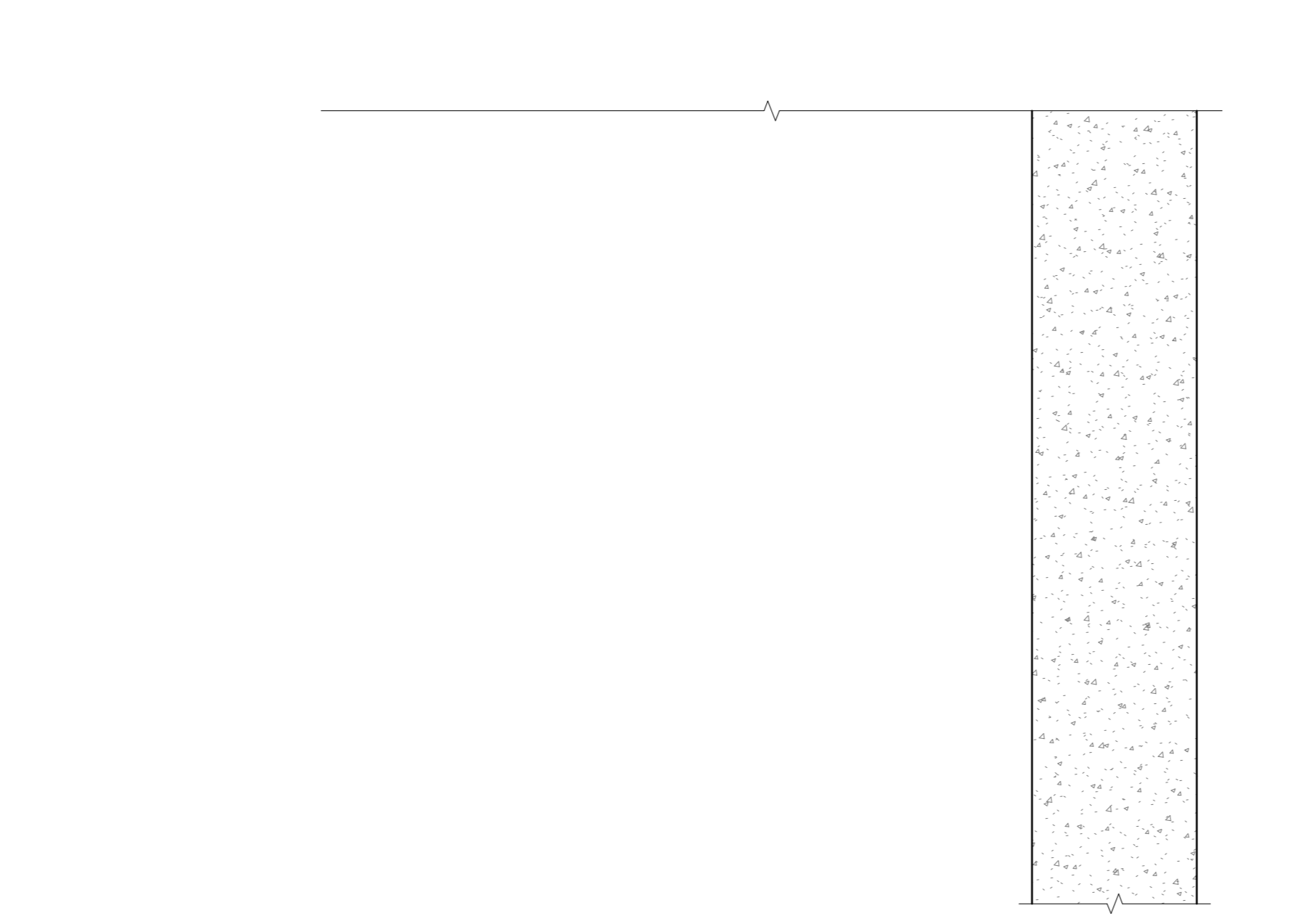

**5** STAIR B PLAN DETAIL - LEVEL P1 - TREAD TO FOUNDATION WALL  
1:10

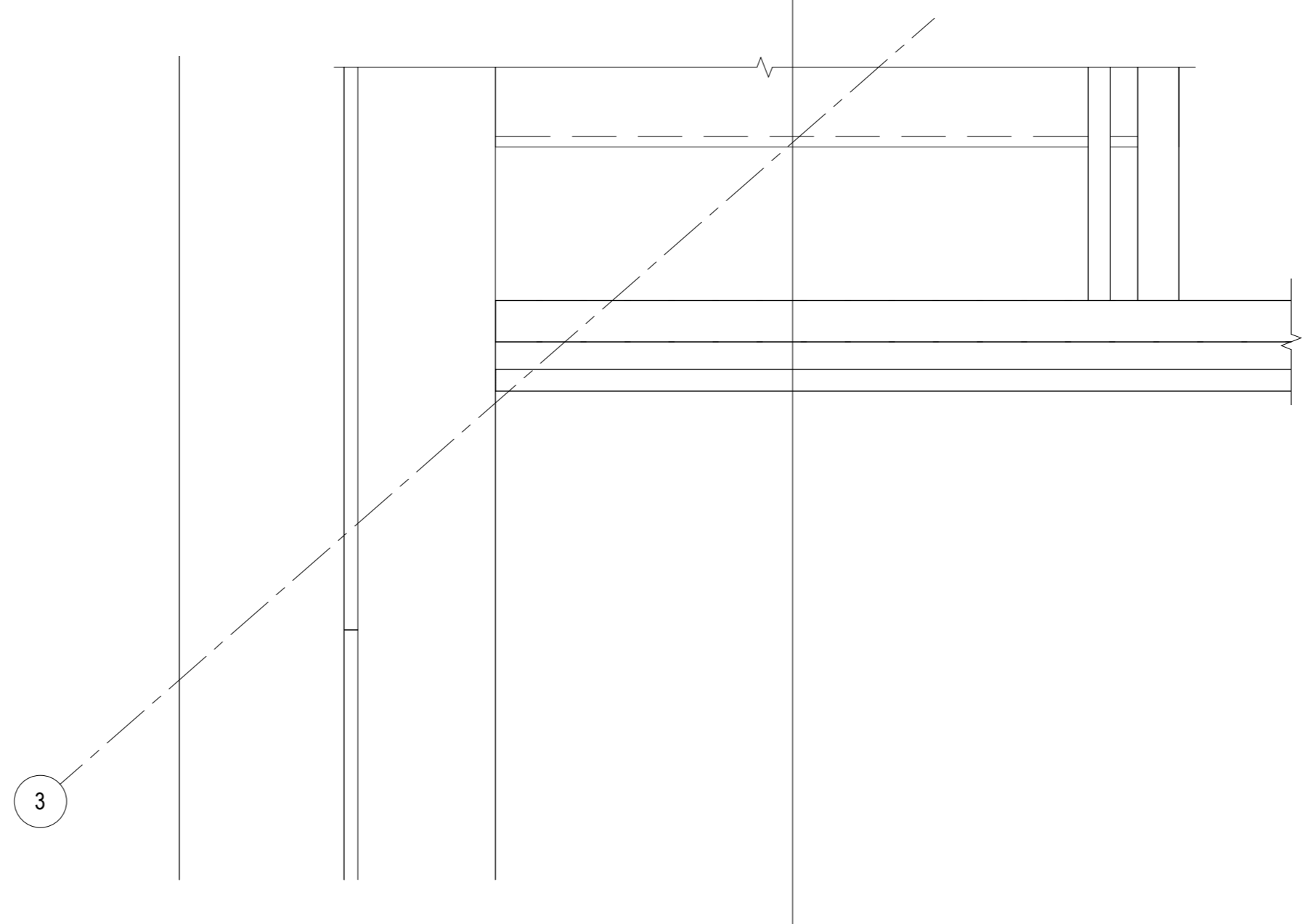

**9** STAIR B PLAN DETAIL - GREEN ROOF - DOORWAY TO LANDING  
1:10

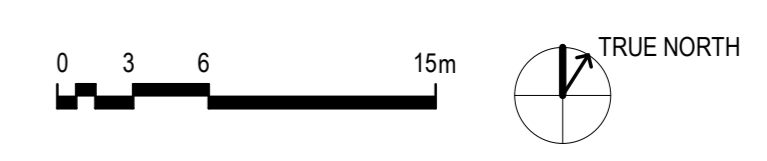

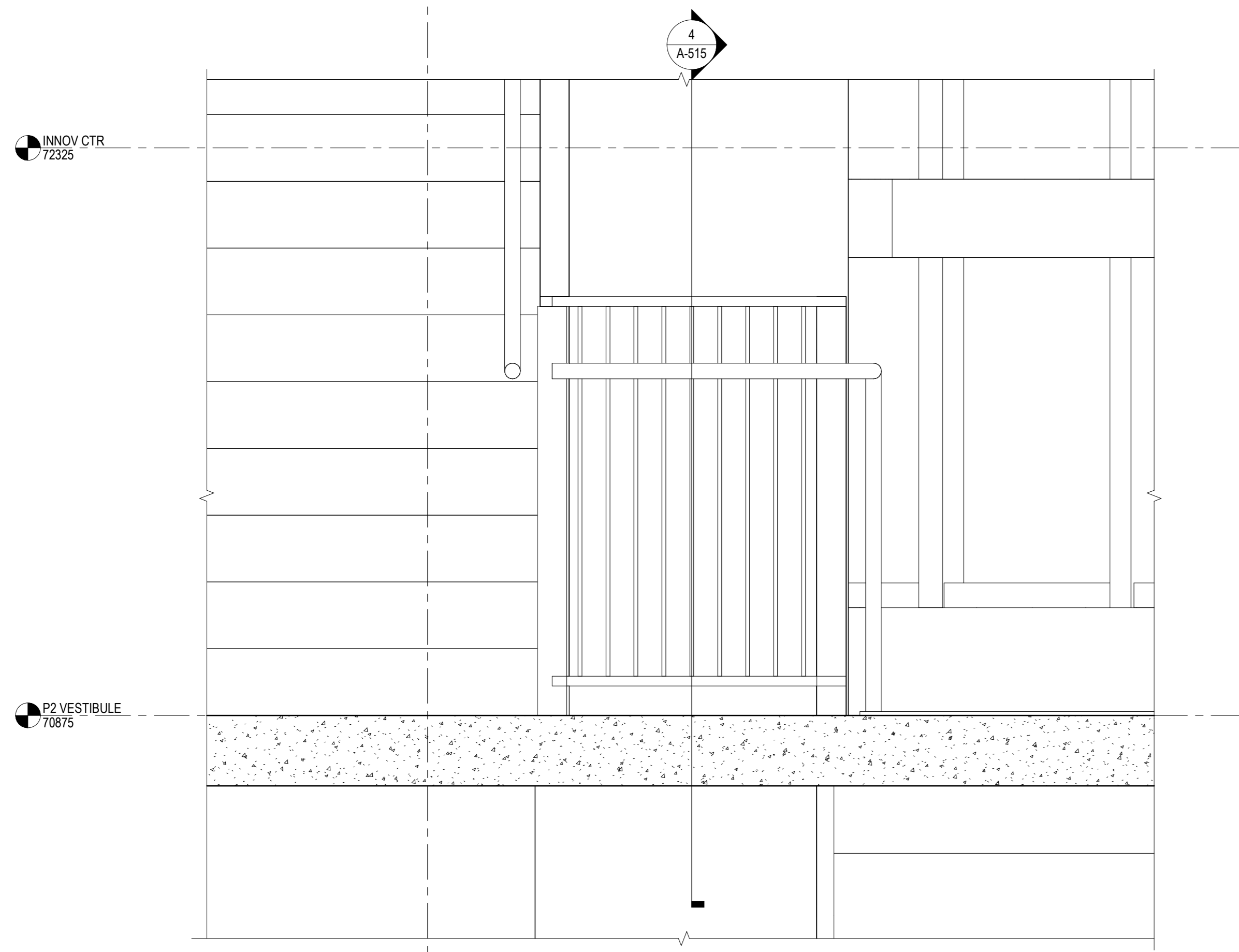

3 STAIR A SECTION DETAIL - INTERM. LANDING AT END OF COLUMN  
1:10

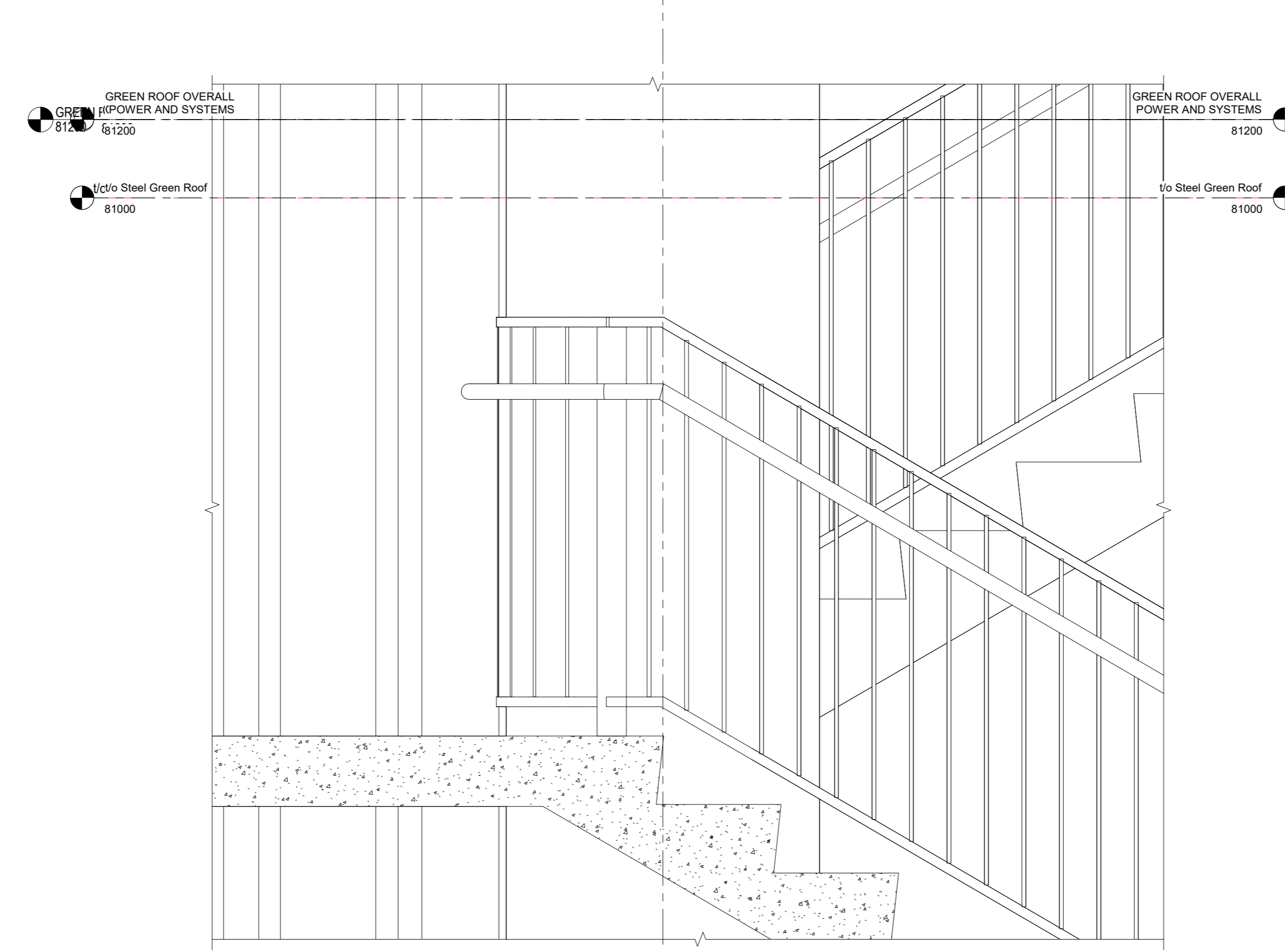

6 STAIR A SECTION DETAIL - INTERM. LANDING TO COLUMN  
1:10

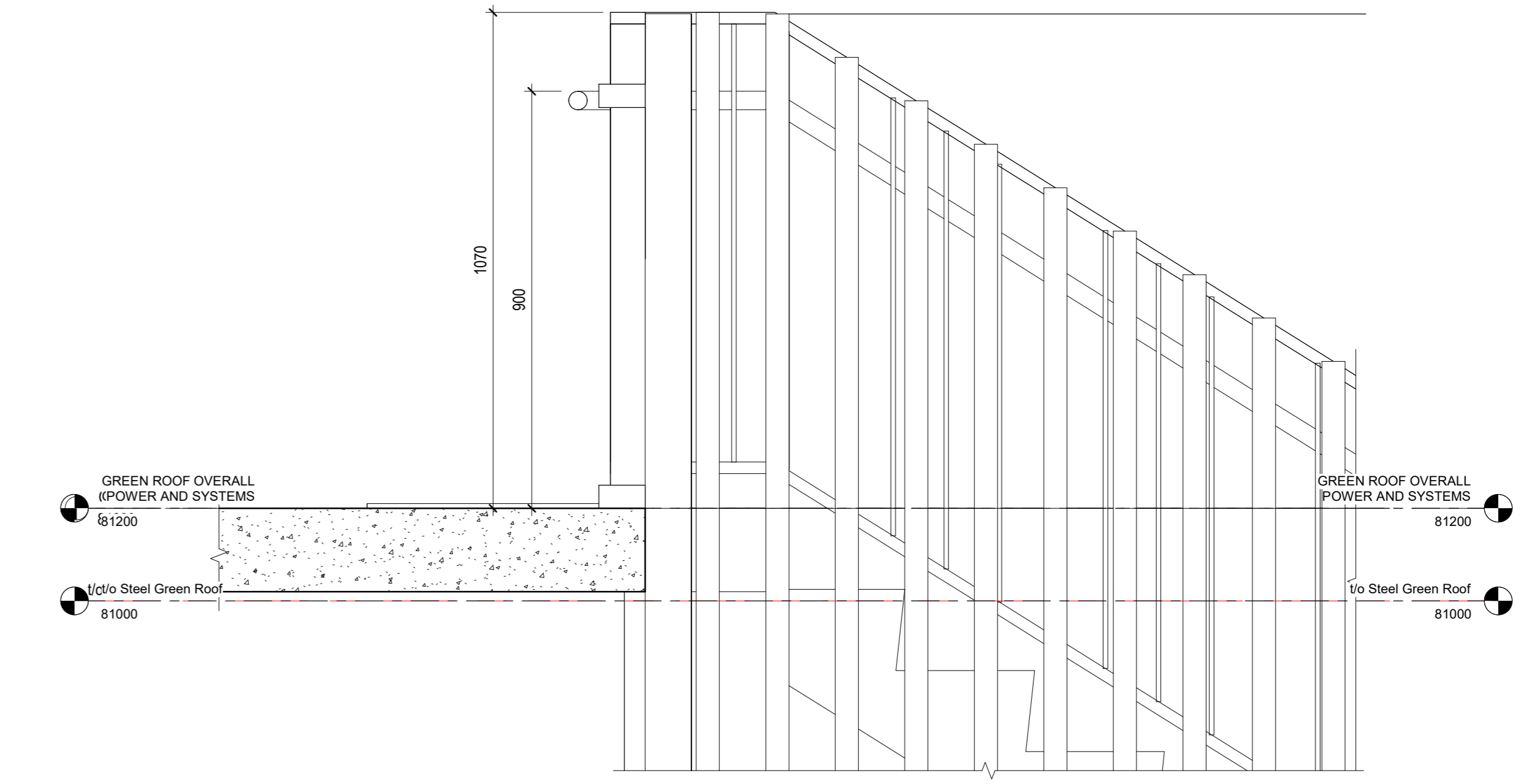

9 STAIR G SECTION DETAIL - GUARDRAIL AT GREEN ROOF  
1:10

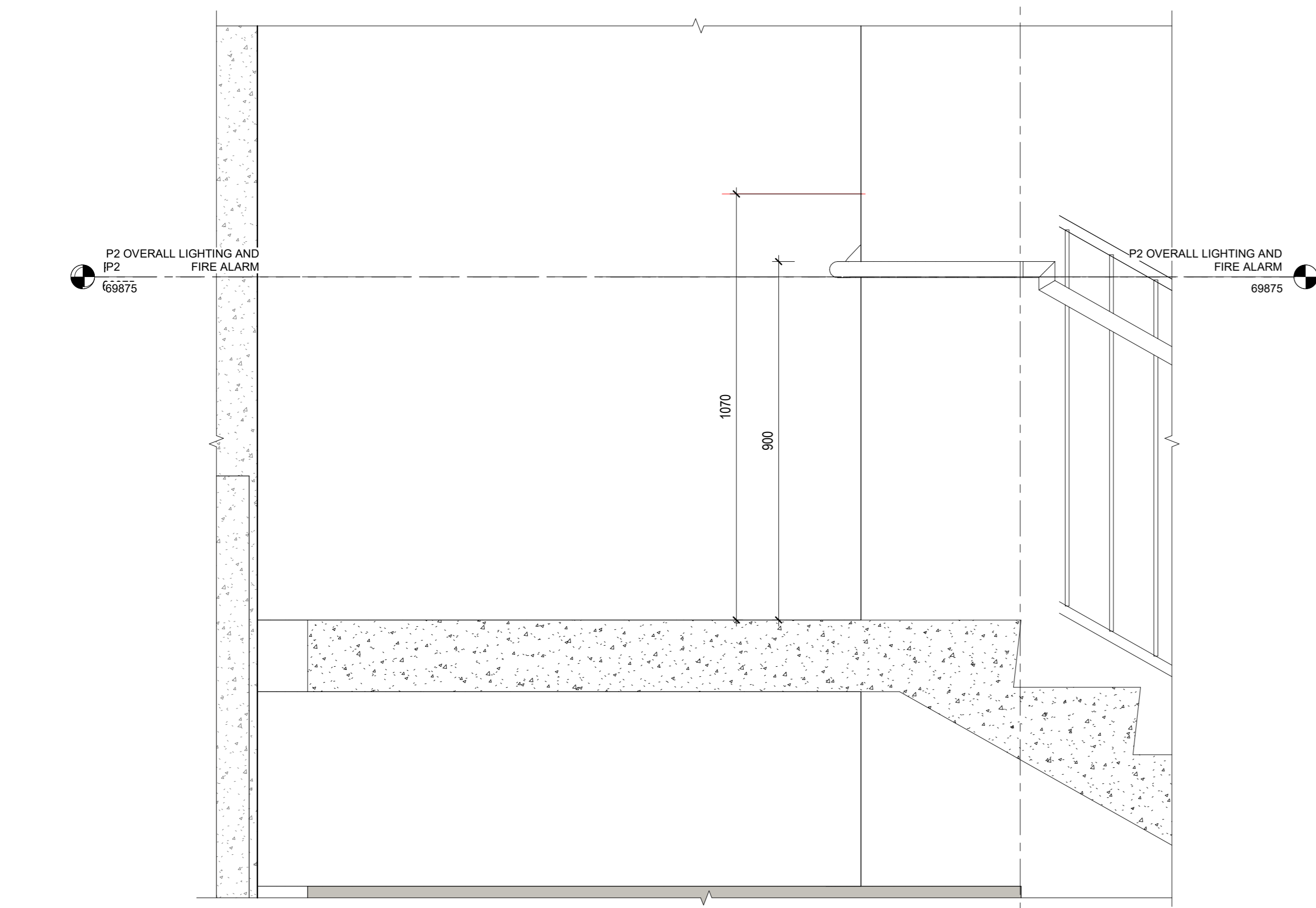

2 STAIR A SECTION DETAIL - INTERM. LANDING TO FOUNDATION WALL  
1:10

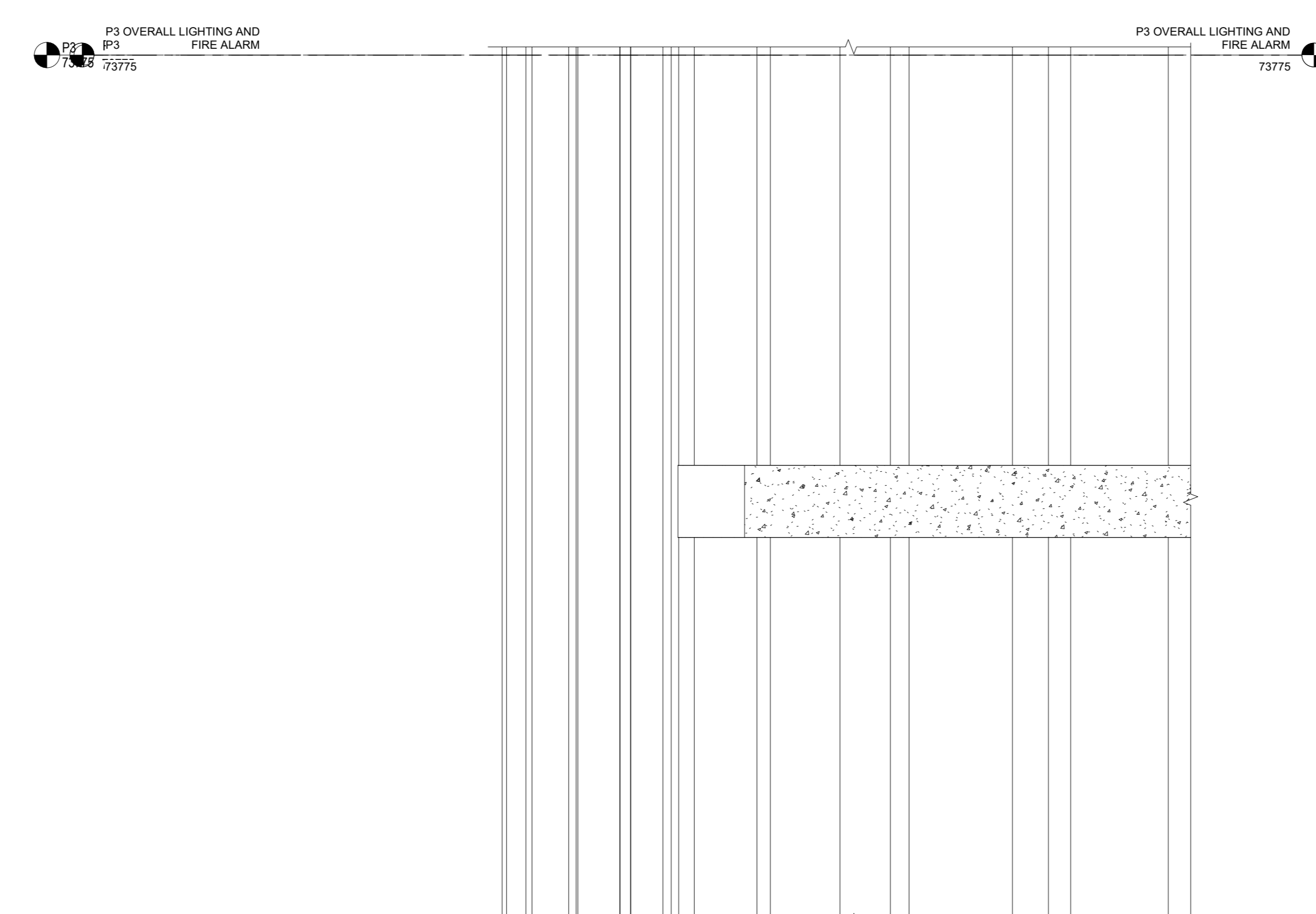

5 STAIR A SECTION DETAIL - INTERM. LANDING TO CURTAINWALL  
1:10

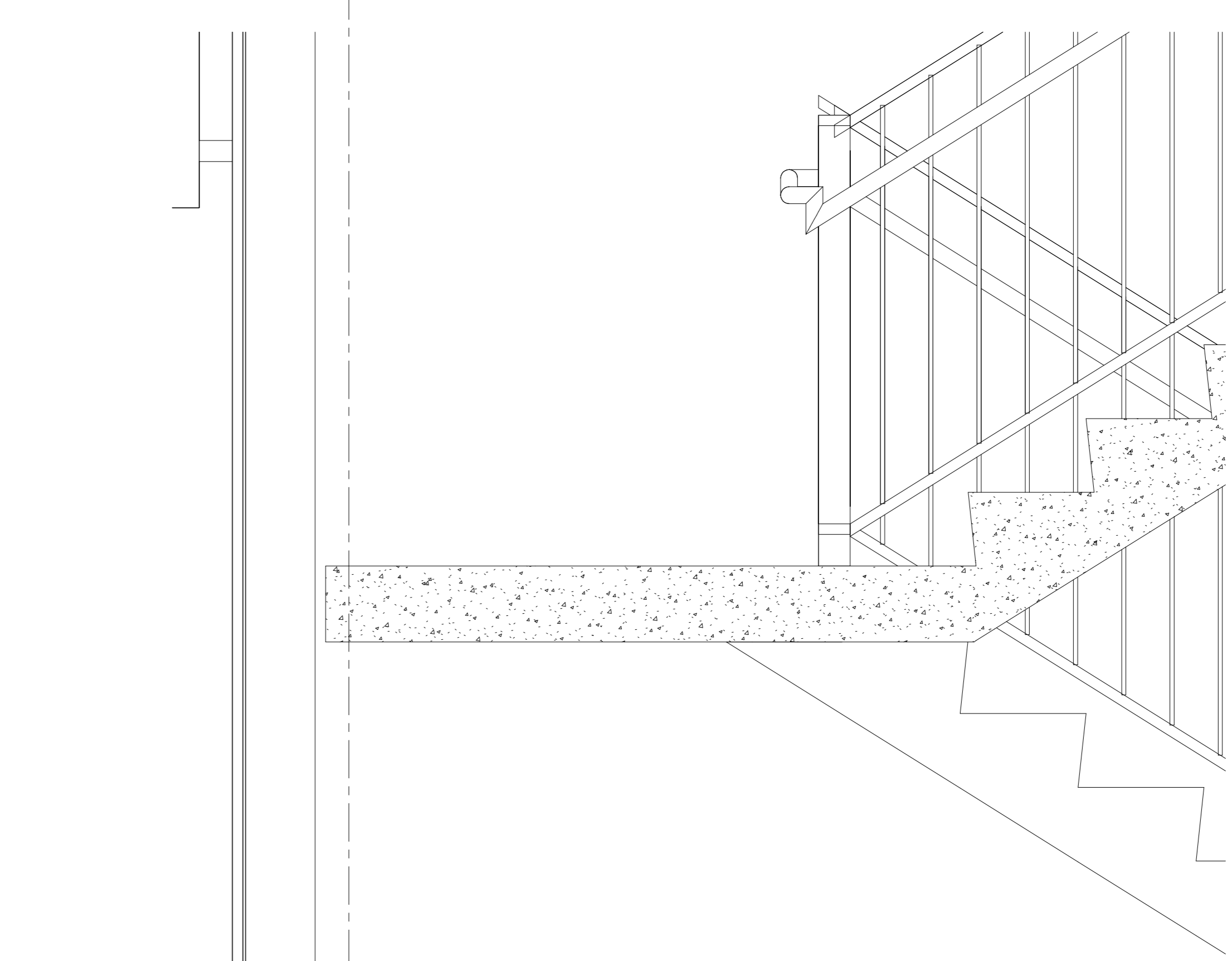

8 STAIR C SECTION 1 - DRAIN AT P4 LANDING  
1:10

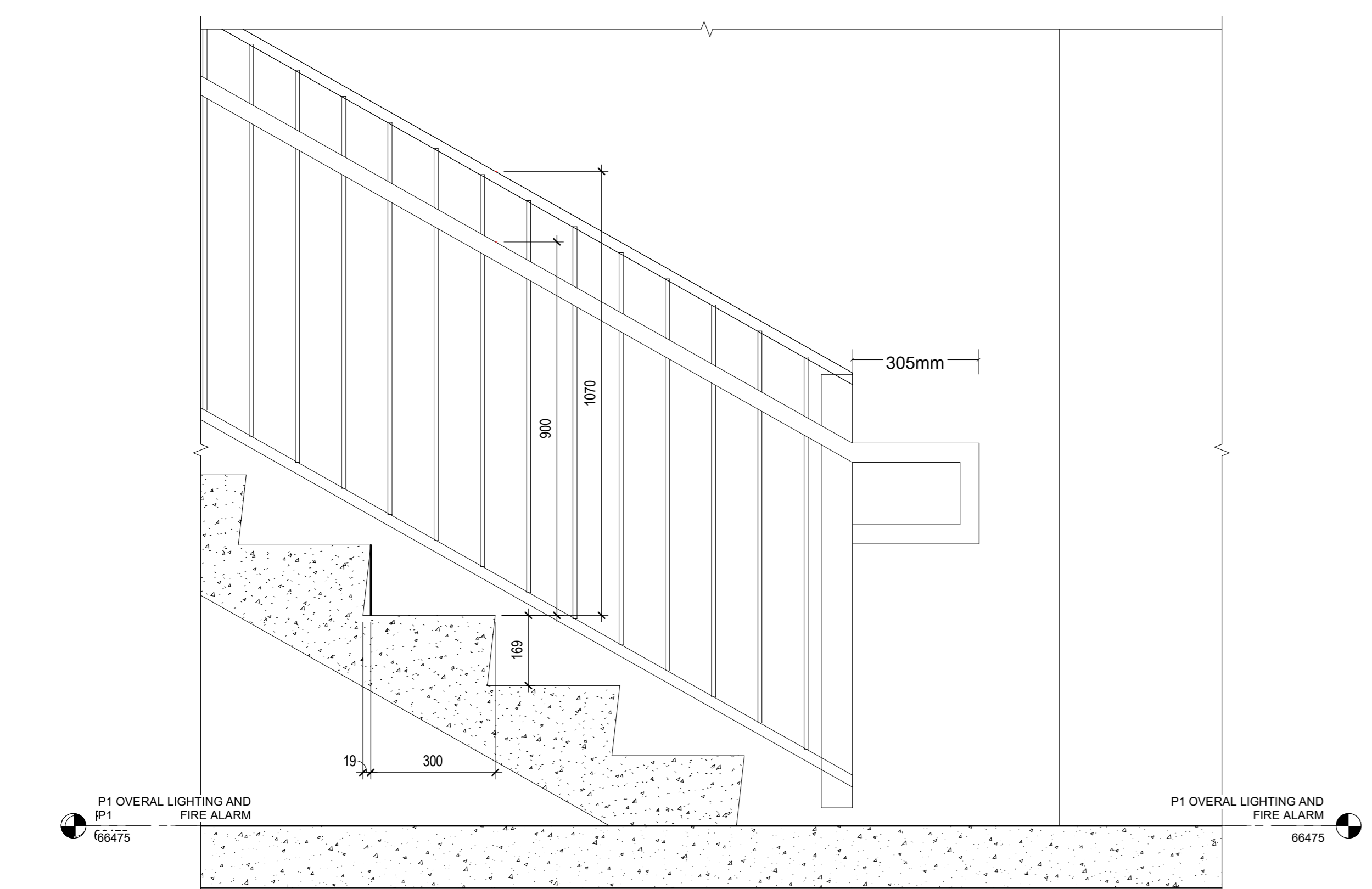

1 STAIR A SECTION DETAIL - STRINGER AT P1 SLAB  
1:10

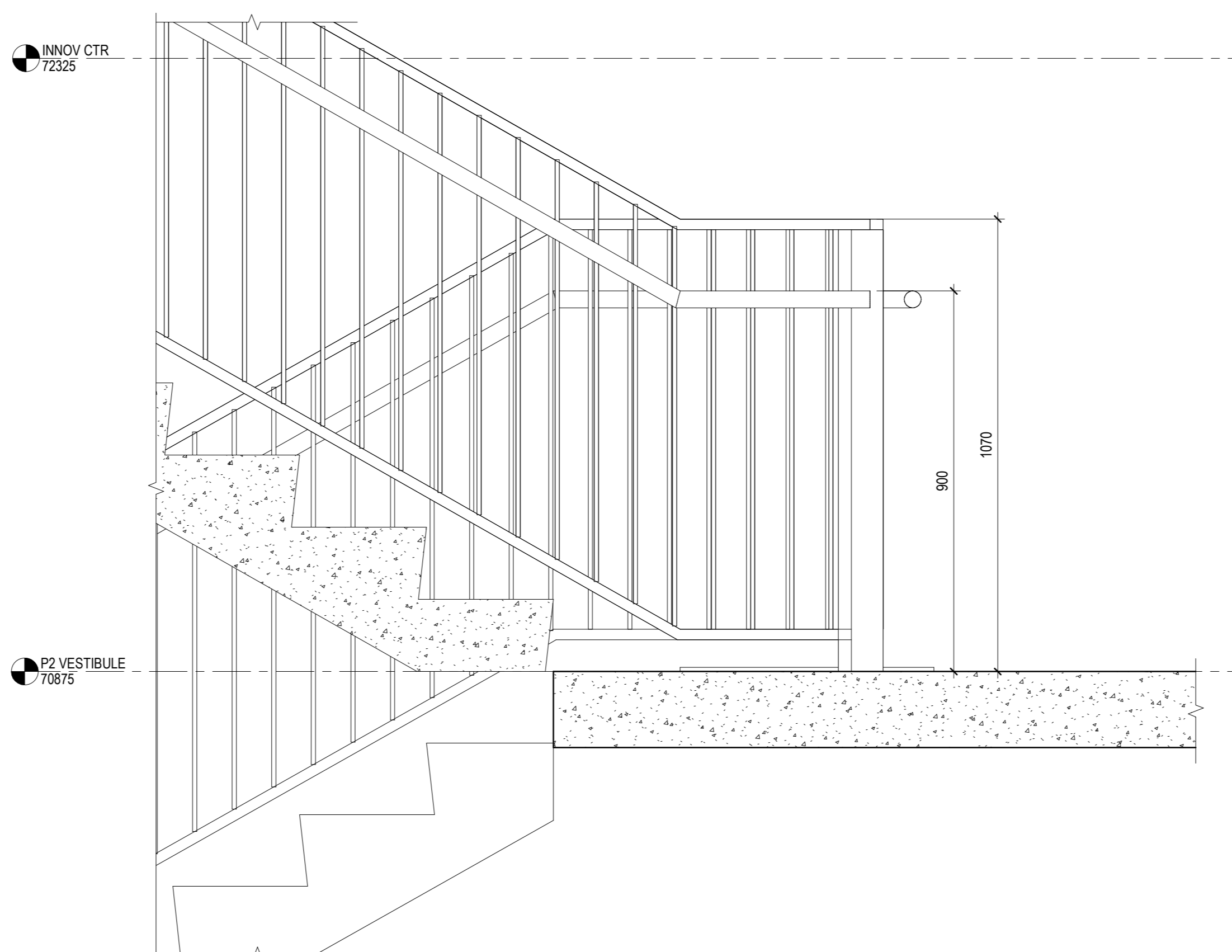

4 STAIR A SECTION DETAIL - LEVEL P2 LANDING  
1:10

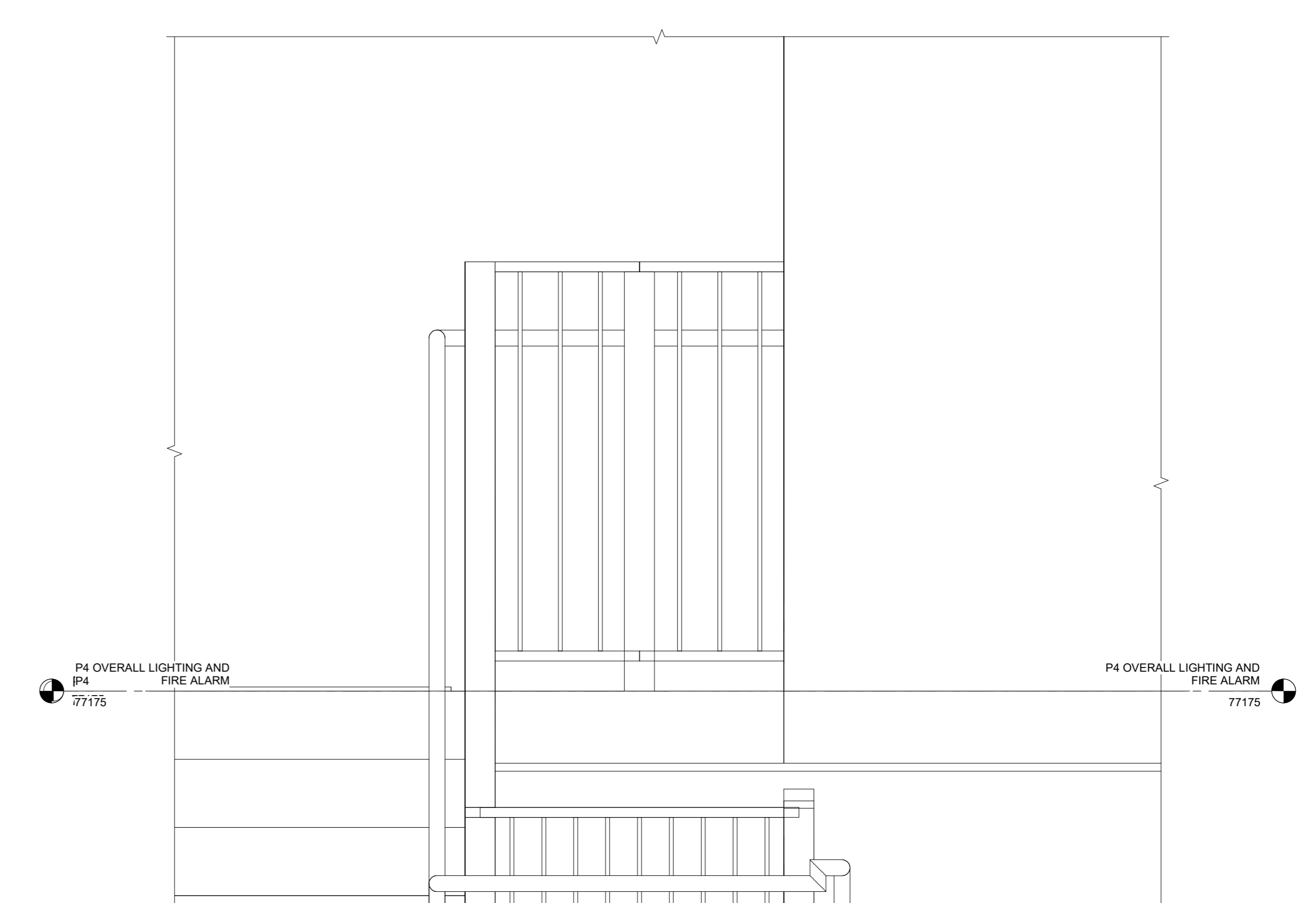

7 STAIR B SECTION DETAIL - GUARDRAIL AT P4 LANDING  
1:10

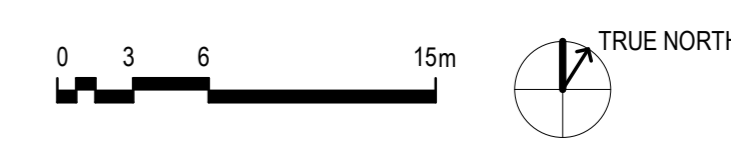

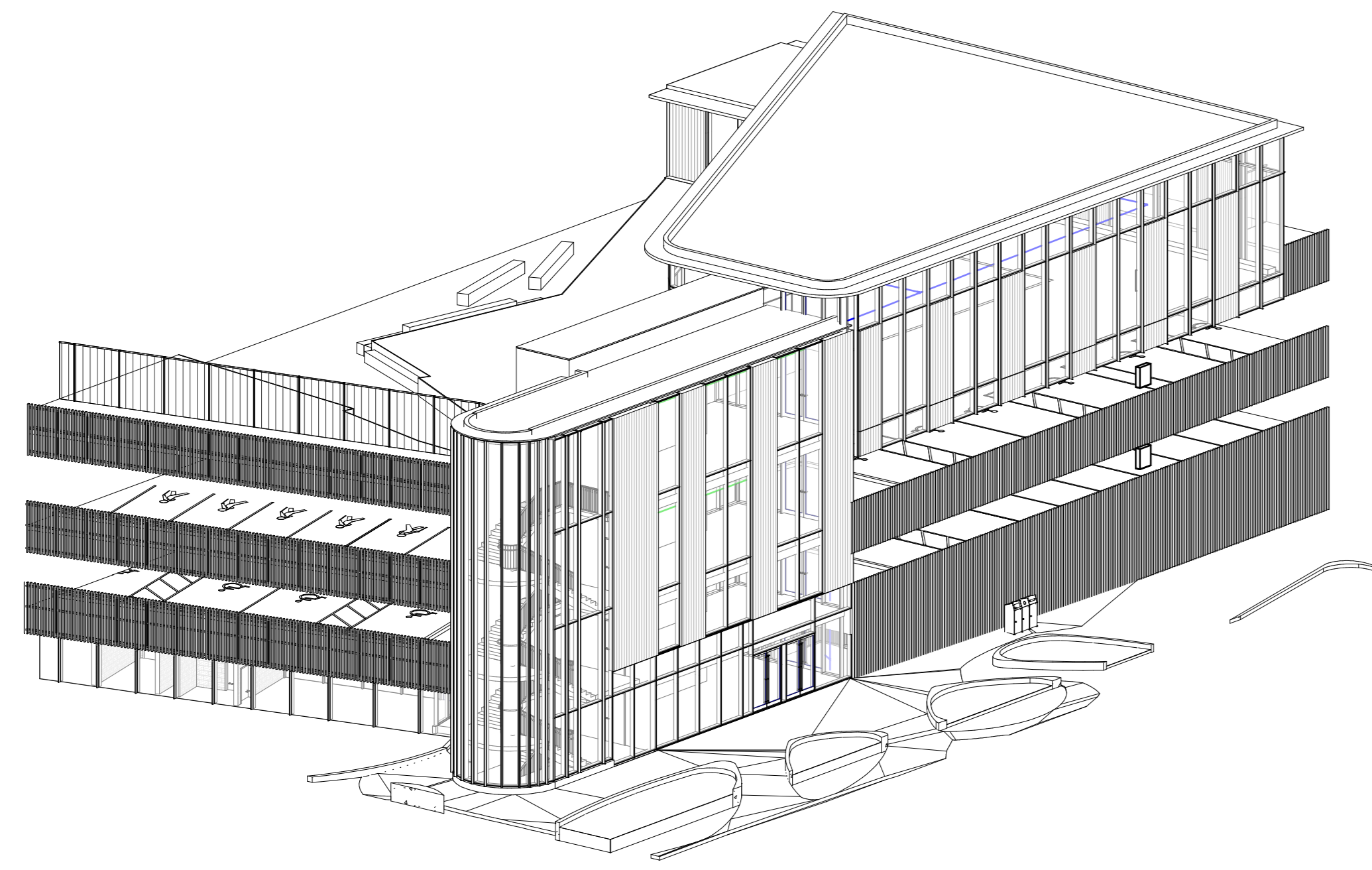

1 3D - BEACON

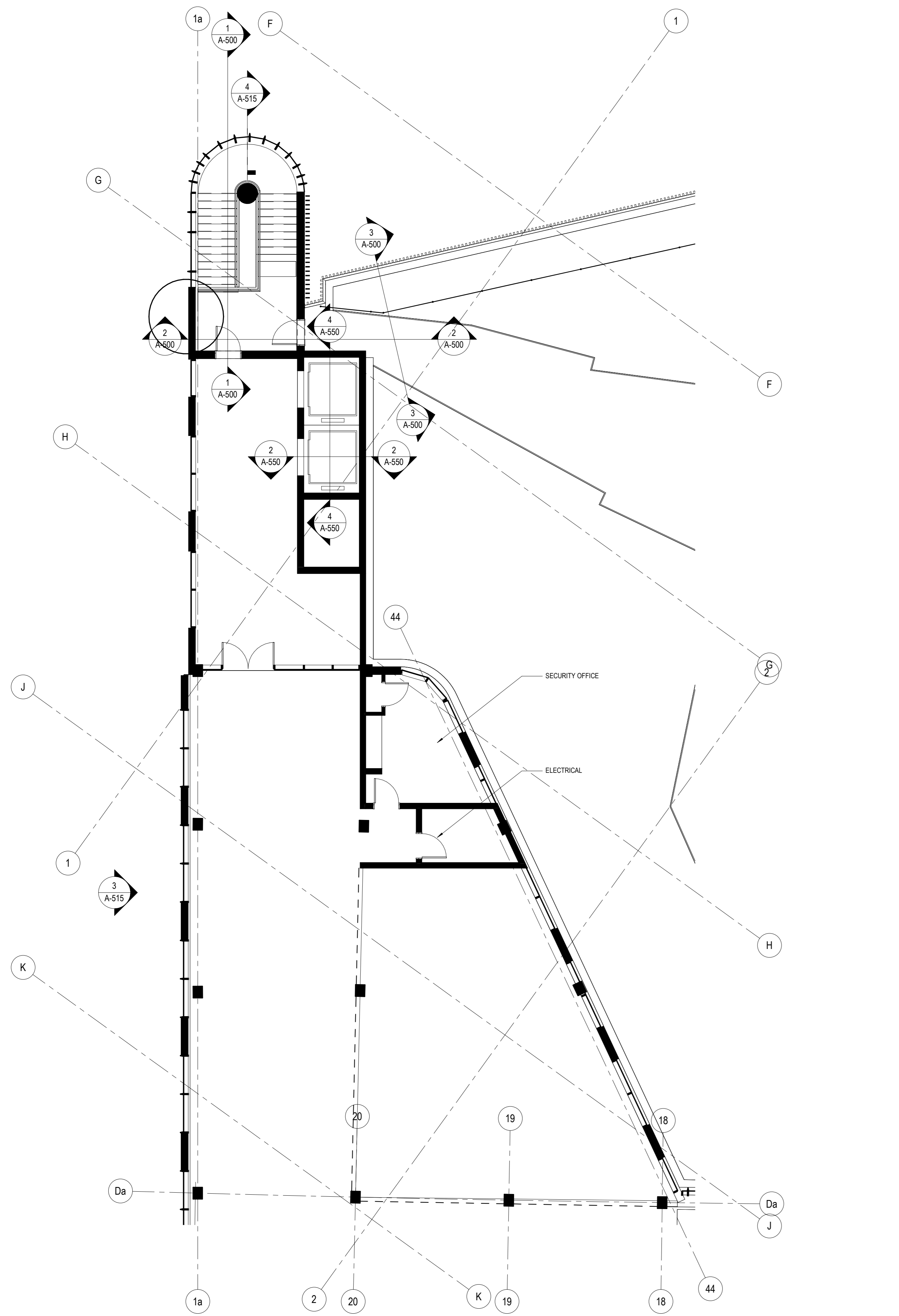

2 ENLARGED PLAN - GREEN ROOF - BEACON  
1:100

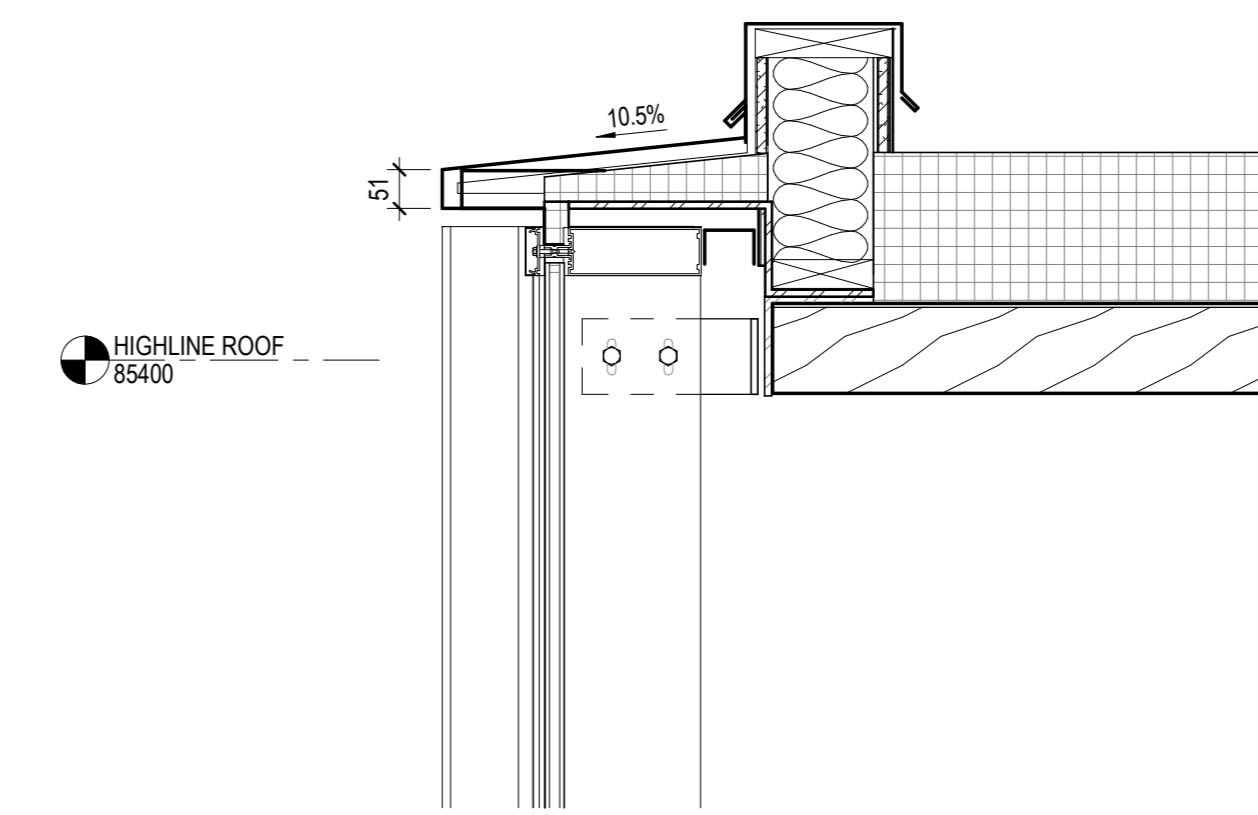

5 SECTION DETAIL - BEACON - CW PARAPET  
1:10

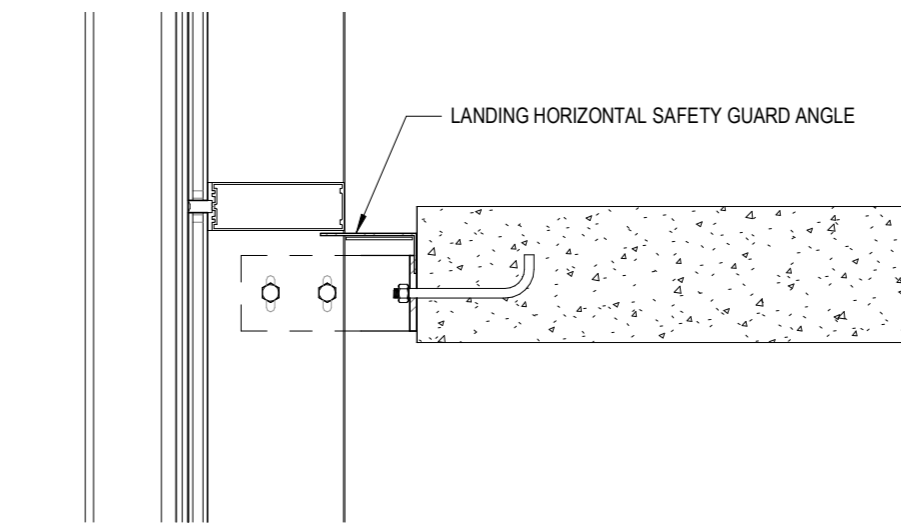

6 SECTION DETAIL - BEACON - CURVED CW @ LANDING TYP  
1:10

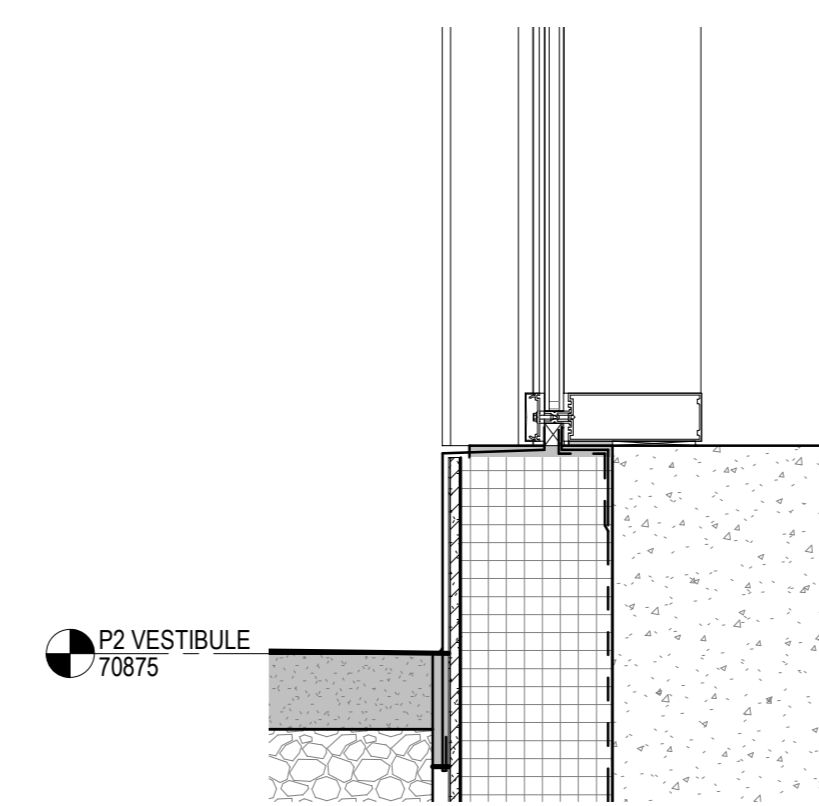

7 SECTION SECTION - BEACON - CURVED CW BASE TYP  
1:10

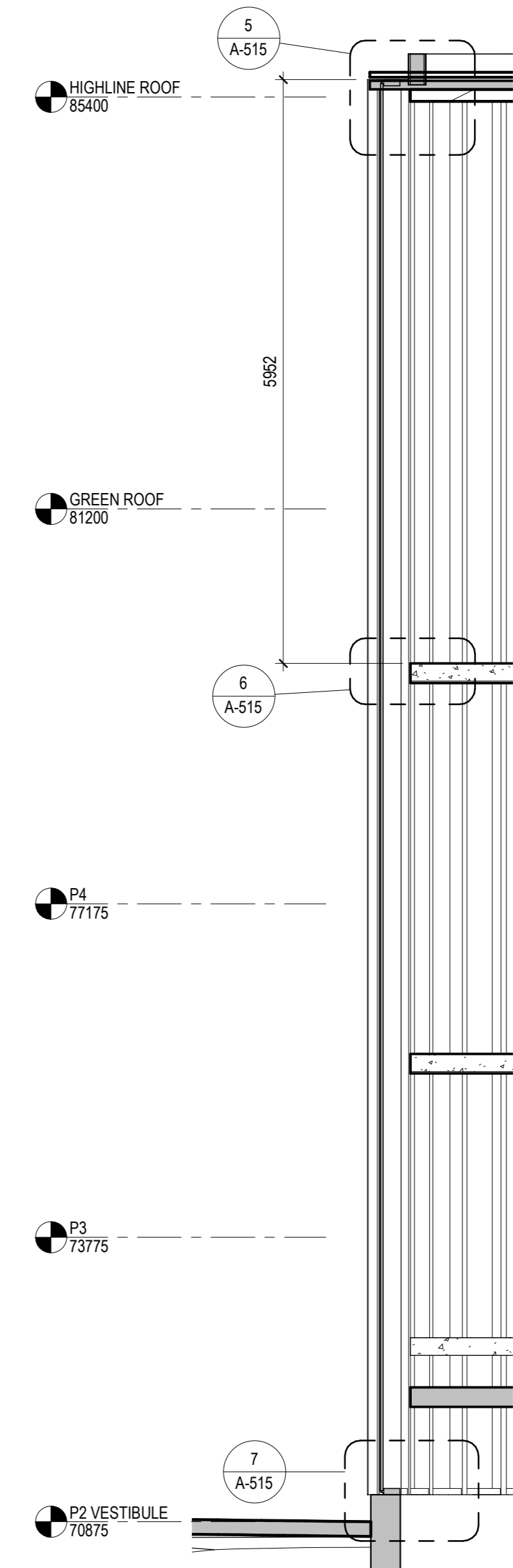

4 WALL SECTION - BEACON - CURVED CW  
1:50

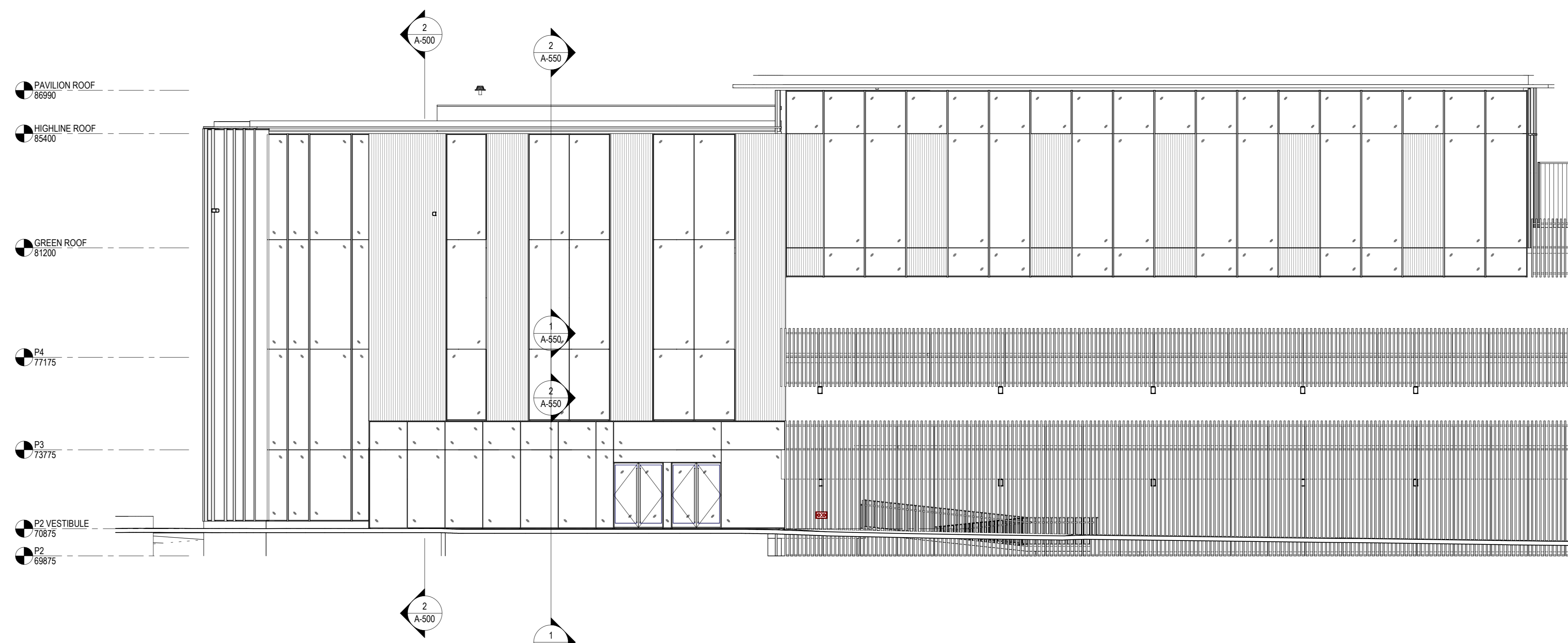

3 ELEVATION - BEACON - WEST  
1:100

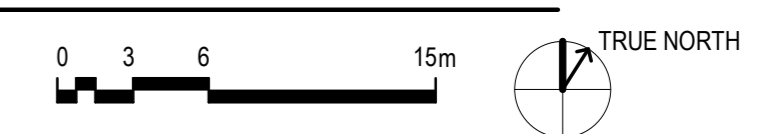

The Ottawa Hospital  
New Civic Development  
Parking Garage

1053 Carling Avenue  
Ottawa, ON, K1Y 4E9



Project Manager	Robert Malloy
Project Designer	Jason-Emery Green
Project Architect	Project Architect
Landscape Architect	Jeff Fahs
Civil Engineer	Civil Engineer
Structural Engineer	LEA Engineering
Mechanical Engineer	Smith + Andersen
Electrical Engineer	Smith + Andersen
Plumbing Engineer	Smith + Andersen
Interior Designer	Interior Designer
Equipment Planner	Equipment Planner
Wayfinding	HDR

Sheet	Reviewer	Author

MARK	DATE	DESCRIPTION
4	2022-01-14	ISSUED FOR SPC RESUBMISSION
5	2022-01-19	ISSUED FOR 75% DESIGN REVIEW
6	2022-02-28	ISSUED FOR 100% DESIGN REVIEW
7	2022-02-28	ISSUED FOR SPC RESUBMISSION

Project Number	10306722
Original Issue	12/17/21

PRELIMINARY  
NOT FOR CONSTRUCTION

SECTION DETAILS -  
EDGE CONDITIONS

Sheet Number  
**A-700**

Project Status  
ISSUED FOR 100% DESIGN REVIEW / SPC  
RESUBMISSION

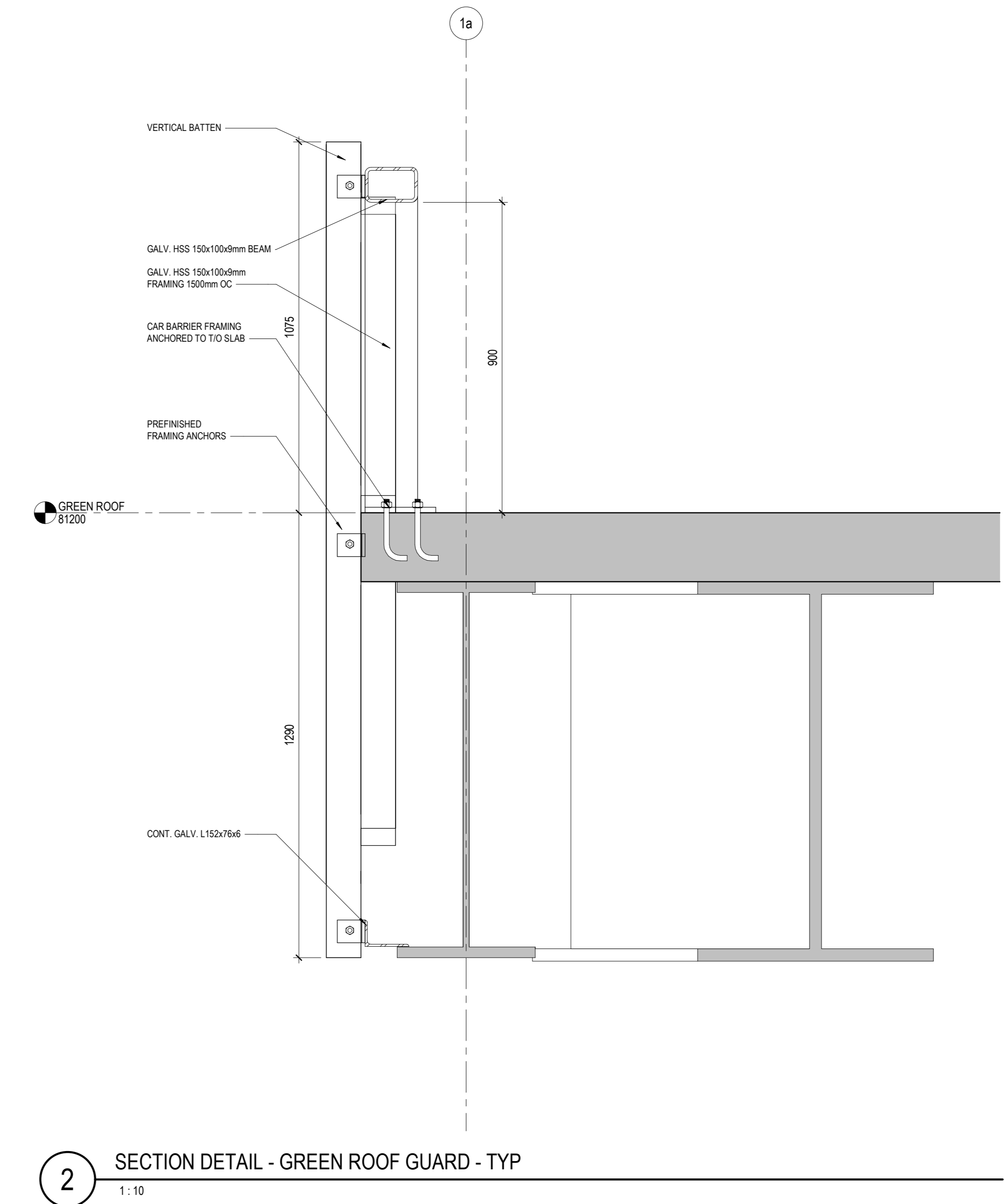

2 SECTION DETAIL - GREEN ROOF GUARD - TYP  
1:10

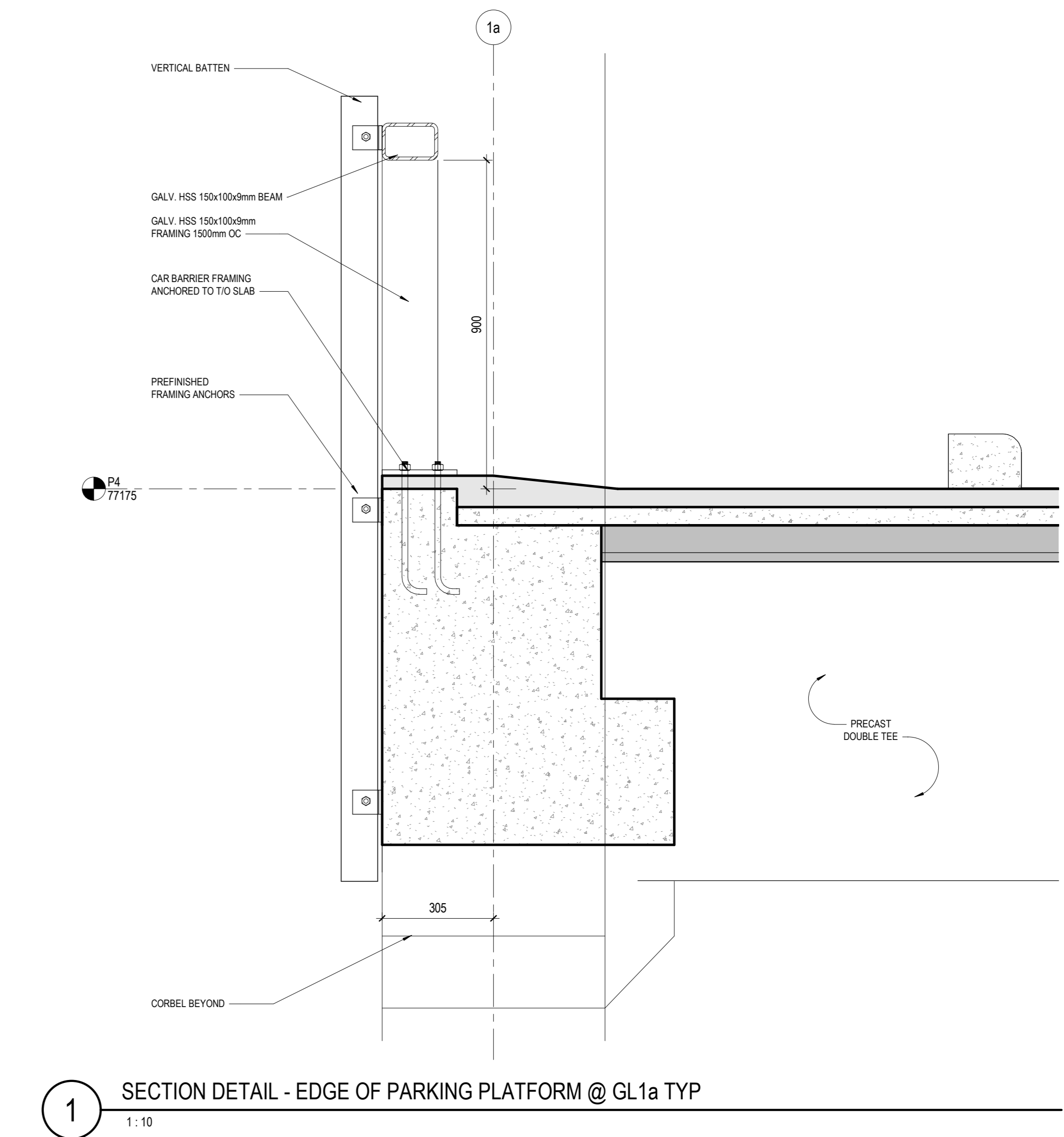

1 SECTION DETAIL - EDGE OF PARKING PLATFORM @ GL1a TYP  
1:10







Project Manager	Robert Malloy
Project Designer	Jason-Emery Green
Project Architect	Project Architect
Landscape Architect	Jeff Fahs
Civil Engineer	Civil Engineer
Structural Engineer	LEA Engineering
Mechanical Engineer	Smith + Andersen
Electrical Engineer	Smith + Andersen
Plumbing Engineer	Smith + Andersen
Interior Designer	Interior Designer
Equipment Planner	Equipment Planner
Wayfinding	HDR

Sheet Reviewer	Author

MARK	DATE	DESCRIPTION
4	2022-01-14	ISSUED FOR SPC RESUBMISSION
5	2022-01-19	ISSUED FOR 75% DESIGN REVIEW
6	2022-02-28	ISSUED FOR 100% DESIGN REVIEW
7	2022-02-28	ISSUED FOR SPC RESUBMISSION

Project Number	10306722
Original Issue	12/21/21

PRELIMINARY  
NOT FOR CONSTRUCTION

Sheet Name  
**HIGHLINE**

Sheet Number  
**A-702**

Project Status  
ISSUED FOR 100% DESIGN REVIEW / SPC RESUBMISSION

