

PHOTOMETRIC REPORT

PROJECT TITLE:

**BDA21-33838
2600 BANK ST.
EXTERIOR & PARKING**

DATE:

25/08/2021

PREPARED BY:

GAP

COMMENTS:

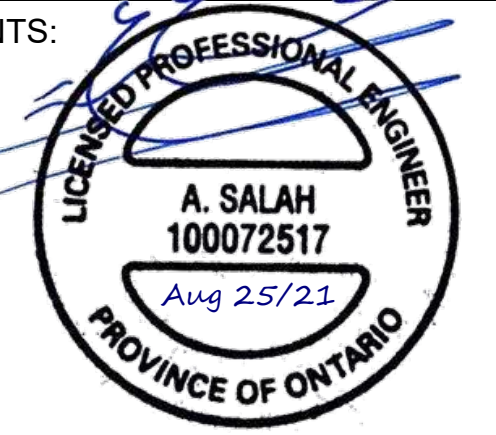

NOTES:

1. THIS LIGHTING DESIGN IS BASED ON LIMITED INFORMATION SUPPLIED BY OTHERS TO BDA LIGHTING GROUP. SITE DETAILS PROVIDED HEREIN ARE REPRODUCED ONLY AS A VISUALIZATION AID. FIELD DEVIATIONS MAY SIGNIFICANTLY AFFECT PREDICTED PERFORMANCE. PRIOR TO INSTALLATION, CRITICAL SITE INFORMATION (POLE LOCATIONS, ORIENTATION, MOUNTING HEIGHT, ETC.) SHOULD BE COORDINATED WITH THE CONTRACTOR AND/OR SPECIFIER RESPONSIBLE FOR THE PRODUCT.
2. LUMINAIRE DATA IS TESTED TO INDUSTRY STANDARDS UNDER LABORATORY CONDITIONS. OPERATING VOLTAGE AND MANUFACTURING TOLERANCES OF LAMP, BALLAST, DRIVERS, AND LUMINAIRE MAY AFFECT FIELD RESULTS.
3. CONFORMANCE TO FACILITY CODE AND OTHER LOCAL REQUIREMENTS IS THE RESPONSIBILITY OF THE OWNER AND/OR OWNER'S REPRESENTATIVE.
4. REFLECTANCES VALUES FOR ROOMS ARE: CEILING 0.8, WALL 0.5 AND FLOOR 0.2 UNLESS OTHERWISE NOTED
5. REFLECTANCES VALUES FOR OBJECTS ARE 0.5, UNLESS OTHERWISE NOTED

CLIENT:



77 Auriga Drive, Unit 6
Ottawa, ON, Canada
K2G 7Z7
(613) 727-6223

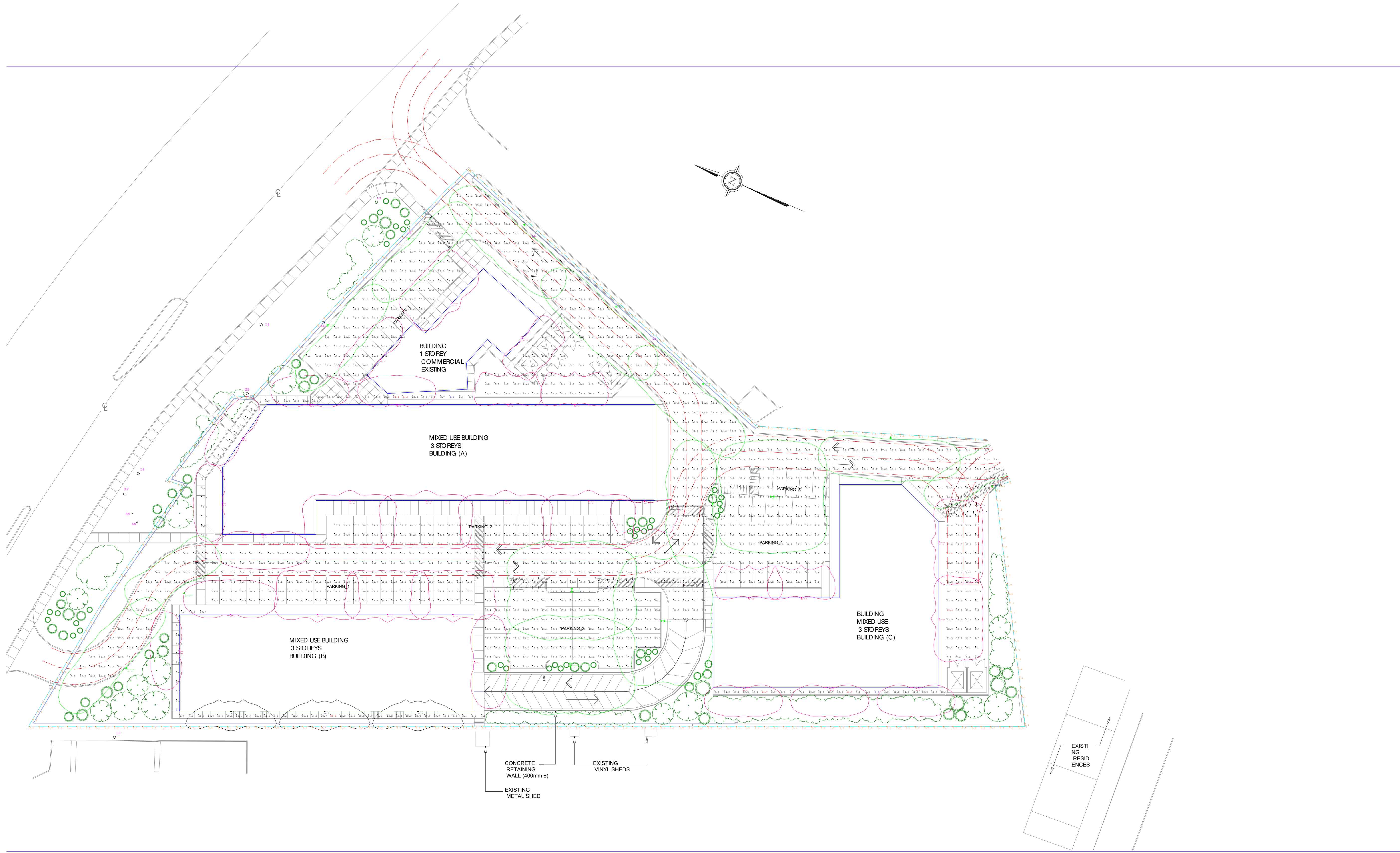

PHOTOMETRIC REPORT

PROJECT TITLE:

BDA21-33838
2600 BANK ST.
EXTERIOR & PARKING

DATE:

25/08/2021

PREPARED BY:

GAP

COMMENTS:

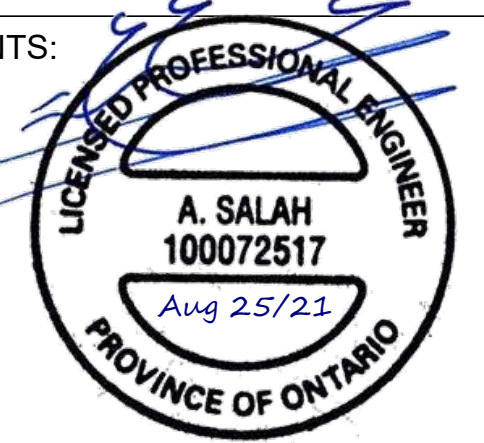

NOTES:

1. THIS LIGHTING DESIGN IS BASED ON LIMITED INFORMATION SUPPLIED BY OTHERS TO BDA LIGHTING GROUP. SITE DETAILS PROVIDED HEREIN ARE REPRODUCED ONLY AS A VISUALIZATION AID. FIELD DEVIATIONS MAY SIGNIFICANTLY AFFECT PREDICTED PERFORMANCE. PRIOR TO INSTALLATION, CRITICAL SITE INFORMATION (POLE LOCATIONS, ORIENTATION, MOUNTING HEIGHT, ETC.) SHOULD BE COORDINATED WITH THE CONTRACTOR AND/OR SPECIFIER RESPONSIBLE FOR THE PRODUCT.
2. LUMINAIRE DATA IS TESTED TO INDUSTRY STANDARDS UNDER LABORATORY CONDITIONS. OPERATING VOLTAGE AND MANUFACTURING TOLERANCES OF LAMP, BALLAST, DRIVERS, AND LUMINAIRE MAY AFFECT FIELD RESULTS.
3. CONFORMANCE TO FACILITY CODE AND OTHER LOCAL REQUIREMENTS IS THE RESPONSIBILITY OF THE OWNER AND/OR OWNER'S REPRESENTATIVE.
4. REFLECTANCES VALUES FOR ROOMS ARE: CEILING 0.8, WALL 0.5 AND FLOOR 0.2 UNLESS OTHERWISE NOTED
5. REFLECTANCES VALUES FOR OBJECTS ARE 0.5; UNLESS OTHERWISE NOTED

CLIENT:



77 Auriga Drive, Unit 6
Ottawa, ON, Canada
K2G 7Z7
(613) 727-6223