



Geotechnical  
Engineering

Environmental  
Engineering

Hydrogeology

Geological  
Engineering

Materials Testing

Building Science

## Phase I-Environmental Site Assessment

330 McLeod Street  
Ottawa, Ontario

Prepared For

Smart Living Properties

### Paterson Group Inc.

Consulting Engineers  
154 Colonnade Road South  
Ottawa (Nepean), Ontario  
Canada K2E 7J5

Tel: (613) 226-7381  
Fax: (613) 226-6344  
[www.patersongroup.ca](http://www.patersongroup.ca)

October 13, 2021

Report: PE4548-1

---

## TABLE OF CONTENTS

|  |    |
|--|----|
| EXECUTIVE SUMMARY.....                                 | ii |
| 1.0 INTRODUCTION.....                                  | 1  |
| 2.0 PHASE I PROPERTY INFORMATION.....                  | 1  |
| 3.0 SCOPE OF INVESTIGATION.....                        | 2  |
| 4.0 RECORDS REVIEW.....                                | 2  |
| 4.1 General.....                                       | 2  |
| 4.1 Environmental Source Information.....              | 6  |
| 4.3 Physical Setting Sources.....                      | 14 |
| 5.0 INTERVIEWS.....                                    | 17 |
| 6.0 SITE RECONNAISSANCE.....                           | 18 |
| 6.1 General Requirements.....                          | 18 |
| 6.2 Specific Observations at the Phase I Property..... | 18 |
| 7.0 REVIEW AND EVALUATION OF INFORMATION.....          | 22 |
| 7.1 Land Use History.....                              | 22 |
| 7.2 Conceptual Site Model.....                         | 22 |
| 8.0 CONCLUSION.....                                    | 24 |
| 9.0 STATEMENT OF LIMITATIONS.....                      | 25 |
| 10.0 REFERENCES.....                                   | 26 |

### List of Figures

Figure 1 - Key Plan  
Figure 2 - Topographic Map  
Drawing PE4548-1 - Site Plan  
Drawing PE4548-2 - Surrounding Land Use Plan

### List of Appendices

Appendix 1 Aerial Photographs  
Site Photographs

Appendix 2 MECP Freedom of Information  
TSSA Correspondence  
HLUI Response  
MECP Well Records  
ERIS Report

Appendix 3 Qualifications of Assessors

## EXECUTIVE SUMMARY

### Assessment

A Phase I – Environmental Site Assessment was carried out for 330 McLeod Street in the City of Ottawa, Ontario. The purpose of this environmental assessment was to research the past and current use of the Phase I - Property and adjacent properties and identify any environmental concerns with the potential to impact the subject site.

Based on a review of historical sources, the Phase I - Property was developed circa 1896 for residential purposes and was used for a mixture of residential and commercial office space until the early 2000s, at which point it was listed as a retirement home and has solely been used for residential purposes since then. One historical PCA that results in an APEC was identified in the form of an underground storage tank used for heating purposes, previously located to the south of the residential apartment building.

Surrounding properties have historically been used for commercial and residential purposes. The surrounding land use generally consisted of residential and commercial properties including automotive service garages, gasoline service stations and printers. Multiple historical PCAs were identified within the Phase I study area, none of which are considered to result in APECs based on their separation distances and cross and/or down gradient orientations with respect to the Phase I – Property.

Following the historical review, a site visit was conducted. The Phase I – Property is currently occupied by a four-storey residential apartment building with an asphaltic parking lot located on the southern portion of the property. No PCAs were identified with respect to the current use of the Phase I – Property or adjacent lands.

The surrounding land use generally consisted of residential and commercial properties including commercial office buildings and retail stores.

Based on the results of this Phase I - Environmental Site Assessment, it is our opinion that **a Phase II - Environmental Site Assessment is required for the property to further delineate the impacted soil and groundwater.**

## 1.0 INTRODUCTION

At the request of Smart Living Properties, Paterson conducted a Phase I - Environmental Site Assessment (ESA) of 330 McLeod Street, in the City of Ottawa, Ontario. The purpose of this Phase I - ESA was to research the past and current use of the site and surrounding area, and to identify any environmental concerns with the potential to have impacted the property.

This report has been prepared specifically and solely for the above noted project which is described herein. It contains all of our findings and results of the environmental conditions at this site.

## 2.0 PHASE I PROPERTY INFORMATION

|                         |   |
|-------------------------|---|
| Address:                | 330 McLeod Street, Ottawa, Ontario  |
| Legal Description:      | Part of Lot F, Concession C, Rideau Front, in the City of Ottawa Ontario.   |
| Location:               | The Phase I - Property is located on the south side of McLeod Street between Bank Street and O'Connor Street, in the City of Ottawa, Ontario. Refer to Figure 1 - Key Plan for the site location. |
| Latitude and Longitude: | 45° 24' 48.32" N, 75° 41' 50.47" W  |

### Site Description:

|                |  |
|----------------|--|
| Configuration: | Rectangular  |
| Area:          | 0.11 hectares (approximately)  |
| Zoning:        | R4UD – Residential Fourth Density Zone   |
| Current Use:   | The Phase I – Property is occupied by a four-storey residential apartment building with an asphaltic concrete parking lot on the south side of the property. |
| Services:      | The Phase I – Property is located in a municipally serviced area.  |

### **3.0 SCOPE OF INVESTIGATION**

The scope of work for this Phase I – Environmental Site Assessment was as follows:

- Determine the historical activities on the subject site and study area by conducting a review of readily available records, reports, photographs, plans, mapping, databases, and regulatory agencies;
- Investigate the existing conditions present at the subject site and study area by conducting site reconnaissance;
- Conduct interviews with persons knowledgeable of current and historic operations on the subject properties, and if warranted, neighbouring properties;
- Present the results of our findings in a comprehensive report in general accordance with the requirements of O.Reg. 269/11 amending O.Reg. 153/04 made under the Environmental Protection Act and in compliance with the requirements of CSA Z768-01;
- Provide a preliminary environmental site evaluation based on our findings;
- Provide preliminary remediation recommendations and further investigative work if contamination is suspected or encountered.

### **4.0 RECORDS REVIEW**

#### **4.1 General**

##### **Phase I-ESA Study Area Determination**

A radius of approximately 250 m was determined to be appropriate as a Phase I Study Area for this assignment. Properties outside the 250 m radius are not considered to have impacted the subject land, based on their significant distance from the site.

##### **First Developed Use Determination**

Based on a review of historically available information, the Phase I - Property was initially developed for residential purposes circa 1896.

### National Directories

City directories for the area of the Phase I - Property were reviewed in approximate 10-year intervals from 1888 to 2010. The Phase I – Property is first listed in the 1896 directory as a residence and remained as such until 1962 at which point it was listed as the Department of Finance and Department of National Defence. The property is then listed under various commercial offices until 2000 when it is occupied by the McLeod Retirement Home. The property is last listed in the 2011 directories as residential apartments. No environmental concerns were identified in the city directories with respect to the historical use of the Phase I – Property.

Neighbouring properties have primarily been used for residential and commercial purposes however, several potentially contaminating activities were identified in the vicinity of the Phase I - Property and are summarized in Table 1 below.

| <b>Table 1:<br/>City Directories - Potentially Contaminating Activities on Neighboring Properties</b> |   |   |  |
|---|---|---|--|
| <b>Address</b>  | <b>Listed Activity</b>  | <b>Approximate Distance / Orientation from Site</b> | <b>Potential Environmental Concern (Y/N)</b> |
| <b>Bank Street</b>  |   |   |  |
| 429   | Weiner's Cleaners (1939)  | 115 m NW  | N  |
| 443   | Weiner's Cleaners (1949)<br>Horner Motor Sales/Imperial Oil Service Station (1930)  | 135 m NW  | N  |
| 450   | McDonald Garage (1910)<br>Jos. R. McKenney Garage (1920)<br>McCull-Frontenac Service Station (1930)<br>Bank Street Esso/Texaco retail fuel outlet (1949-2010) | 125 m NW  | N<br>N                                       |
| 464   | BF Goodrich (1959)  | 115 m W   | N  |
| 474   | Engine Parts (1979)   | 115 m W   | N  |
| 468-476   | Automotive Equipment/Welch & Johnston (1949-1959)   | 115 m W   | N  |
| 479-493   | Ottawa Motor Sales (1930-1941)  | 70 m W  | Y  |
| 510 (now 502-504)   | Tire Shop (1941-1961)<br>Vulcanizer (1921)  | 170 m SW  | N  |

| <b>Table 1:<br/>City Directories - Potentially Contaminating Activities on Neighboring Properties</b> |  |   |  |
|---|--|---|--|
| <b>Address</b>  | <b>Listed Activity</b>   | <b>Approximate Distance / Orientation from Site</b> | <b>Potential Environmental Concern (Y/N)</b> |
| 512   | McEwen service station (1999-2010)<br>Sunny's service station (1941-1990)<br>Beach Motors (1931)                           | 175 m SW  | N  |
| <b>Catherine Street</b>   |  |   |  |
| 200   | Automotive Service Garage (1961)   | 185 m S   | N  |
| 205   | Photo Services (1980-1999)<br>Public Works Canada Material Management<br>National Drug Chemical Co. (1961)                 | 140 m SW  | N  |
| 210 (now 126 and 136)   | Gasoline Service Station (1951)  | 185 m SW  | N  |
| 217   | Lew's Motors (1959-1939)   | 165 m SW  | N  |
| <b>Flora Street</b>   |  |   |  |
| 17, 37-41, 45, 51   | Welch and Johnson Automotive Garage (1930-1969)  | 140 m SW  | N  |
|   | Gasoline Service Station (1948)  |   | N  |
|   | Uptown Automotive (2000)<br>Flora Printers (1939)  |   | N  |
| <b>Gladstone Avenue</b>   |  |   |  |
| 406   | Capital Gas Tank Service<br>Spic & Span Cleaners (1959-2010)<br>Capital Dominion Radiator<br>Axle Automotive (1969 - 2010) | 180 m NW  | N  |
| <b>O'Connor Street</b>  |  |   |  |
| 437-443   | National Printers (1941-1921)  | 155 m SE  | N  |

### **Fire Insurance Plans (FIPs)**

Fire Insurance Plans (FIPs) were reviewed from 1912 to 1956.

The Phase I - Property is occupied by a residential dwelling in the 1912 FIP and the surrounding lands are used primarily for residential and commercial purposes. No environmental concerns were identified in the FIPs with respect to the past use of the Phase I - Property.

According to the FIPs, the majority of the surrounding properties to the north were used for residential purposes.

The two properties to the northwest of the Phase I - Property, on the northern corners of Bank Street and McLeod Street, were occupied by gasoline service stations. The gasoline service station to the northwest addressed 448 Bank Street (now 450 Bank Street) was equipped with four underground fuel storage tanks (USTs) and the gasoline service station addressed 455 Bank Street (38 m NW) was equipped with three USTs. As previously discussed, the historical gasoline service station addressed 450 Bank Street is considered to represent a PCA. The historical gasoline service station addressed 455 Bank Street is also considered to represent a PCA however, based on their separation distances and cross gradient orientation with respect to the Phase I – Property, the historical gasoline service stations are not considered to represent APECs on the Phase I - Property. The properties west and southwest of the Phase I - Property, across Bank Street, were occupied by various commercial establishments, including automotive service garages, gasoline service stations and drycleaners.

The Canadian Government Exhibition Commission Offices (479 Bank Street) were identified in the 1948 FIPs, which consisted of a garage and repair shop, a show room, a warehouse, and sales area as well as a second-floor bowling alley and were located approximately 80 m southwest of the Phase I - Property. As previously discussed, the historical use of the property addressed 479 Bank Street as an automotive service garage is considered to represent a PCA however, based on its separation distance, is not considered to result in an APEC on the Phase I – Property. The property located approximately 50 m southwest of the Phase I – Property, addressed as 255 Argyle Avenue, was occupied by a dry-cleaning establishment with four USTs located on the northern portion of the property. An additional dry-cleaning establishment was also located 65 m southwest of the Phase I - Property, at 249 Argyle Avenue.

Additional PCAs identified through a review of the FIPs are presented below in Table 2.



| <b>Table 2: Fire Insurance Plans – PCAs within Phase I Study Area</b> |   |   |  |
|---|---|---|--|
| <b>Address</b>  | <b>Potentially Contaminating Activity</b>   | <b>Distance / Orientation from Site</b> | <b>Area of Potential Environmental Concern (Y / N)</b> |
| <b>1948</b>   |   |   |  |
| 255 Argyle Avenue   | Drycleaner<br>Drycleaner with coal bins and four USTs on the north side of property | 60 m<br>Southwest                       | N  |
| 455 Bank Street   | Gasoline service station with three USTs  | 38 m<br>Northwest                       | N  |

#### **4.1 Environmental Source Information**

##### **Environment Canada**

A search of the National Pollutant Release Inventory (NPRI) was conducted electronically on July 26, 2021. No listings for the Phase I - Property or properties within the study area were identified in the NPRI database.

##### **PCB Inventory**

A search of national PCB waste storage sites was conducted. No PCB waste storage sites are located within the Phase I Study Area.

##### **Ministry of the Environment, Conservation and Parks (MECP) Submissions**

A request was submitted to the MECP FOI office for information with respect to reports related to environmental conditions for the properties. At the time of issuing this report, a response had not been received from the MECP. A copy of the response will be forwarded to the client if it contains any pertinent information.

##### **MECP Instruments**

A request was submitted to the MECP Freedom of Information (FOI) office for information with respect to certificates of approval, permits to take water, certificates of property use or any other similar MECP issued instruments for the site. At the time of issuing this report, a response had not been received from the MECP. A copy of the response will be forwarded to the client if it contains any pertinent information.

### **MECP Incident Reports**

A request was submitted to the MECP FOI office for information with respect to records concerning environmental incidents, orders, offences, spills, discharges of contaminants or inspections maintained by the MECP for the site or adjacent properties.

At the time of issuing this report, a response had not been received from the MECP. A copy of the response will be forwarded to the client if it contains any pertinent information.

### **MECP Waste Management Records**

A request was submitted to the MECP FOI office for information with respect to waste management records. At the time of issuing this report, a response had not been received from the MECP. A copy of the response will be forwarded to the client if it contains any pertinent information.

### **MECP Brownfields Environmental Site Registry**

A search of the MECP Brownfields Environmental Site Registry was conducted as part of this assessment. No Records of Site Condition (RSCs) were identified in the database as having been filed for the Phase I - Property.

Four RSCs were identified for properties situated within the Phase I study area:

- ❑ *340 McLeod Street (RSC #223466)* – Located on the neighbouring property to the west of the Phase I - Property. According to the RSC, filed in December 2014 by Paterson Group Inc., approximately 2,100 m<sup>3</sup> of contaminated soil was removed from this property during site redevelopment activities. Based on post remediation groundwater sampling programs, the groundwater on the RSC property was confirmed to be clean. Based on the analytical test results and information contained within the RSC document, this property is not considered to pose a potential environmental concern to the Phase I - Property.
- ❑ *453 Bank Street and 343 McLeod Street (RSC #77916)* – Located approximately 45 m to the west of the Phase I - Property.

According to the RSC, filed in May 2010 by Paterson Group Inc., approximately 150 m<sup>3</sup> of contaminated soil was removed from this property during site redevelopment activities.

Based on its separation distance, as well as its inferred down-gradient orientation with respect to anticipated groundwater flow, this property is not considered to pose a potential environmental concern to the Phase I - Property.

- ❑ *37 Flora Street (RSC #44580)* – Located approximately 143 m to the southwest of the Phase I - Property. According to the RSC, filed in June of 2008 by AATech Scientific Inc., no contaminated groundwater or soil was identified on this property.
- ❑ *203 Catherine Street (RSC #224174)* – Located approximately 175 m to the south of the Phase I - Property. According to the RSC, filed in January of 2018 by Paterson Group Inc., 7,779 m<sup>3</sup> of contaminated soil was removed from this property during site redevelopment. No contaminated groundwater was identified on the property during the Phase II – ESA. Based on its separation distance, as well as its inferred down-gradient orientation with respect to anticipated groundwater flow, this property is not considered to pose a potential environmental concern to the Phase I - Property.

### **MECP Waste Disposal Site Inventory**

The Ontario Ministry of Environment document titled "Waste Disposal Site Inventory in Ontario, 1991" was reviewed as part of the historical research. This document includes all recorded active and closed waste disposal sites, industrial manufactured gas plants and coal tar distillation plants in the Province of Ontario. There are no former waste disposal sites located within 250 m of the Phase I - Study Area.

### **MECP Coal Gasification Plant Inventory**

The Ontario Ministry of Environment document titled "Municipal Coal Gasification Plant Site Inventory, 1991" was reviewed to reference the locations of former plants with respect to the site. No Municipal Coal Gasification Plant Sites are located within the Phase I - Study Area.

### Areas of Natural Significance

A search for areas of natural significance and features within the Phase I study area was conducted on the website of the Ontario Ministry of Natural Resources (MNR) on September 28, 2021. The search did not reveal any areas of natural significance within the Phase I Study Area.

### Technical Standards and Safety Authority (TSSA)

The TSSA, Fuels Safety Branch in Toronto was contacted electronically on September 30, 2021, to inquire about current and former underground storage tanks, spills and incidents for the site and neighbouring properties. No records are listed in the TSSA registry for the Phase I – Property or neighbouring properties.

### City of Ottawa Former Industrial Sites

The report titled “Mapping and Assessment of Former Industrial Sites, City of Ottawa” prepared by Intera Technologies Limited was reviewed. Two former landfill sites were identified within the Phase I study area and are presented in Table 3.

| <b>Table 3:<br/>Former Industrial Sites</b> |   |  |  |   |  |
|---|---|--|--|---|--|
| <b>Site No.</b>                             | <b>Location</b>   | <b>Type and Type of Wastes</b>                   | <b>Operator and Period of Operation</b>  | <b>Approximate Distance from Phase I - Property</b> | <b>Potential Environmental Concern (Y/N)</b> |
| 37  | Beach Motors<br>474 Bank St.<br>(across Bank St.)   | Storage of batteries,<br>battery service station | Beach motors<br>1930s  | 115 m W   | N  |
| 38  | Flora printers and Book Shop<br>(Holiness Movement Book and Pub House)<br>45 Flora Street | Printers and publishers                          | Flora printers and Book Shop<br>(Holiness Movement Book and Pub House)<br>1922, 1936-1950s | 145 m SW  | N  |

As previously discussed, the historical uses of 474 Bank Street as an automotive service garage and 45 Flora as a historical printer are considered to represent PCAs.

Based on their separation distances and cross/down gradient orientation with respect to the Phase I – Property, they are not considered to result in APECs.

### **City of Ottawa Landfill Document**

The document entitled “Old Landfill Management Strategy, Phase I – Identification of Sites, City of Ottawa”, was reviewed. There were no former landfill sites identified within the Phase 1 Study Area.

### **City of Ottawa Historical Land Use Inventory (HLUI)**

A search of the City of Ottawa’s Historical Land Use Inventory (HLUI) database was conducted as part of this assessment. At the time of issuance of this report, the HLUI search results had not been received. A copy of the HLUI request form is provided in Appendix 2.

### **Previous Engineering Reports**

The following reports were reviewed prior to conducting this assessment:

- ❑ “Environmental Clean-Up, 330 McLeod Street, Ottawa, Ontario”, prepared by Fondex Ontario Limited, dated October 1998.

The remediation program completed by Fondex Ontario Limited involved the removal of 57 metric tonnes of total petroleum hydrocarbon (TPH) impacted soil from the area of the former on-site furnace oil underground storage tank (UST) nest. The former furnace oil UST had been situated at the rear of the existing building.

Upon the conclusion of the impacted soil removal program, three soil samples were analysed for TPH. The analytical test results complied with the Ontario Ministry of Environment guidelines which were applicable at the time. It should be noted that at the time of the above noted soil removal program, the MECP did not have standards for TPH in groundwater, as a result, no groundwater samples were submitted for analysis.

The MECP issued new standards in February of 1997, March of 2004 and again in April of 2011. As a result of the new breakdown of the petroleum hydrocarbon parameters, a direct comparison of the previous data cannot be made to the current standards.

Based on a review of the previous information, it was recommended by Paterson, that current soil and groundwater quality information be obtained from the Phase I – Property, specifically in the area of the former tank nest.

As a result, additional boreholes with groundwater monitoring wells, would be placed in this area. The results of the Phase II-ESA are detailed below.

- “Phase II – Environmental Site Assessment, 330 McLeod Street, Ottawa, Ontario”, prepared by Paterson Group Inc. dated October 2018.

Ten boreholes (BH1 to BH10) were placed on the Phase I - Property on February 8 and March 5, 2018, two of which were instrumented with groundwater monitoring wells. One of the boreholes was placed in the former underground furnace oil storage tank nest at the rear of the existing retirement residence. The remaining boreholes were placed to the south of the existing building (within the rear parking area) in order to provide general site coverage or to delineate suspected PHC impacted soil.

Eight soil samples were submitted to Paracel Laboratories for PHCs and BTEX analysis based on the combustible vapor readings and our visual observations. Petroleum hydrocarbon contaminated soil and/or groundwater was identified in five of the boreholes placed in the southwest quadrant of the Phase I - Property during two on-site subsurface investigations.

It was recommended that if the site was to undergo future re-development or a change in ownership, the contaminated soil and groundwater in the southwest quadrant of the Phase I - Property be remediated. Based on the results of the Phase II-ESA, a Supplemental Phase II-ESA was recommended in order to investigate possible impacts below the subject building, the findings of which are presented below.

- “Supplemental Phase II – Environmental Site Assessment and Soil Remediation Program, 330 McLeod Street, Ottawa, Ontario”, prepared by Paterson Group Inc., dated August 2018.

Three additional boreholes were placed within the interior of the subject building, two of which were instrumented with groundwater monitoring wells. All three boreholes were placed in the southern portion of the subject building, in the area of the former underground storage tank.

Three soil samples were submitted for laboratory analysis of PHCs and BTEX. PHC impacts were identified in all three of the soil samples submitted.

Two groundwater samples were submitted for analysis of PHCs and BTEX. Impacted groundwater was identified in BH11 which was located in the southwestern portion of the building.

### ***Remediation Excavation***

Paterson monitored the site remediation program between July and August of 2018, supervising the removal of PHC impacted soil. The source of the petroleum release was determined to be from a former UST containing furnace oil, buried near the southwest corner of the subject building. Based on the presence of an approximate 12 m<sup>2</sup> concrete slab found in the area of the excavation, the exact location of the tank was determined.

Excavation Bilodeau, with the help of hauling contractors, removed 226.42 metric tonnes of contaminated soil from the Phase I - Property and disposed of it properly at Waste Connections Navan Road Landfill site. Paterson personnel monitored the removal and disposal of the impacted soil.

During remediation activities, rainwater from the surrounding soil entered the excavation and was observed to have a light PHC sheen. Drain-All Ltd., a licenced purging contractor, was commissioned and removed 9,852 L of water, and disposed of it off-site.

Following the remedial excavation, Paterson carried out a soil sampling program for the base and the sidewalls of the excavation. Sixteen sidewall samples were collected between 2 and 3 m below the ground surface and twelve samples were collected from the base of the excavation.

Thirteen of the acquired samples were submitted to Paracel Laboratories for PHCs and BTEX analysis and all detected parameters were in compliance with the MECP Table 3 standards.

It should be noted that not all of the potentially impacted material was removed from the Phase I - Property. In order to maintain a safe lateral support zone for the subject building and the neighbouring property, a sloped area was left along the north and west walls of the excavation. Additionally, an area approximately 4 m long and 1 m wide was not remediated near the centre of the excavation, due to the presence of an underground telecommunications utility which was found to be encased in concrete. Furthermore, a small volume of impacted soil measuring 1.5 m wide by 1.5 m was left below the catch basin located on the Phase I – Property.

Based on the findings, it was determined that the remnant impacted soil and groundwater did not pose a risk to the current use of the property or to the occupants of the subject building.

- “Designated Substance Survey, 330 McLeod Street, Ottawa, Ontario”, prepared by Paterson Group Inc., dated February 2019.

The Designated Substance Survey involved the sampling and laboratory analysis of multiple potentially asbestos containing materials including the drywall joint compound, plaster, parging cement, linoleum, vinyl floor tile, pipe elbow insulation and pipe run insulation.

The pipe elbow insulation was determined to be asbestos containing and it was recommended that it be removed prior to any renovation or demolition activities.

Three paint samples were also collected and submitted for analytical testing as part of the Designated Substance Survey. Two of the submitted samples, the white paint within the second-floor hallway and the dark pink paint within the basement hallway, were determined to be lead containing. It was recommended that necessary precautions be taken to protect workers during any renovation or demolition activities.

### **Environmental Risk Information Service (ERIS) Report**

An ERIS (Environmental Risk Information Service) Report was obtained for the Phase I Property and properties within the Phase I Study Area. There is one Ontario Regulation 347 Waste Generator Summary record associated with the Phase I – Property. The record pertains to light fuels and is expected to be associated with remediation activities that occurred in the same year (2018) the waste generator record is documented. The Phase I – Property was listed as a retirement home at this time and no other source of the documented waste class was identified.

392 total records from various databases were identified in the ERIS search within the 250 m search radius.

The generated wastes at the Victoria Museum addressed 240 McLeod Street (97 m NE) consisting of PCBs, halogenated solvents and waste oils and lubricants as well as the PCB wastes associated with Quantum Murray LP addressed 453 Bank Street (89 m NW) are considered to represent PCAs.



Based on their separation distances, cross and/or down gradient orientation with respect to the Phase I – Property, the above-mentioned waste generators are not considered to result in APECs on the Phase I – Property.

The Scott's Manufacturing Records for the property addressed 226 Argyle Avenue (119 m NE) as a historical printer and computer manufacturer are considered to represent a PCA. Based on its separation distance and cross gradient orientation with respect to the Phase I – Property, the historical printing and manufacturing activities associated with 226 Argyle Avenue are not considered to represent an APEC on the Phase I – Property.

The documented spill records are not considered to have had the potential to impact the Phase I – Property based on their separation distances as well as the details contained within the documented records.

The documented fuel storage tank records pertain primarily to the gasoline service station addressed 450 Bank Street (155 m W). As previously discussed, the gasoline service station is considered to represent a PCA that does not result in an APEC on the Phase I – Property.

No other PCAs were identified through a review of the ERIS database report.

### **4.3 Physical Setting Sources**

Historical air photos from the National Air Photo Library were reviewed in approximate ten (10) year intervals. Based on the review, the following observations have been made:

- |      |   |
|------|---|
| 1928 | (Poor Scale) The Phase I – Property and neighbouring properties appear to be occupied by residential dwellings. Properties along Bank Street and Catherine Street appear to be used for commercial purposes. Bank Street and McLeod Street are visible in their current configurations and the Museum of Nature (formerly the Geological Survey of Canada) is visible to the east, addressed 240 McLeod Street. Railway lines in the location of the present-day Highway No. 417 can be seen further south of the Phase I – Property. |
| 1947 | (Poor Scale) No significant changes appear to have been made to the Phase I – Property or neighbouring lands since the previous photograph.   |

- 1958 No significant changes appear to have been made to the Phase I – Property since the previous photograph. The neighbouring property to the southwest, addressed 255 Argyle Avenue has been redeveloped with a residential apartment building.
- 1963 The present-day four-storey apartment building and associated parking area now occupy the Phase I - Property. The railway lines south of the Phase I - Property have been removed and Highway No. 417 is being constructed in their place. 219 Argyle Avenue, southeast of the Phase I - Property, has been redeveloped with an apartment building. Residential dwellings northeast of the Phase I - Property, located on the northwestern corner of Bank Street and McLeod Street have been redeveloped with a parking lot.
- 1971 No significant changes have been made to the Phase I – Property since the previous photograph. Two residential dwellings on the neighbouring properties to the west of the Phase I - Property have been demolished and have been replaced by an apartment building. The neighbouring property to the west (360 McLeod Street) has been redeveloped with a parking lot and the property addressed 315 McLeod Street, northeast of the Phase I - Property, has been redeveloped with an apartment building.
- The residential dwelling addressed 229 Argyle Avenue has been redeveloped with a large apartment building and the residential dwellings east of the Phase I - Property, on the southwestern corner of Bank Street and McLeod Street, have also been redeveloped with an apartment building.
- 1981 No significant changes have been made to the Phase I – Property since the previous photograph. Several residential dwellings north of the Phase I - Property have been redeveloped into an apartment building.
- 1993 No significant changes have been made to the Phase I - Property or surrounding lands since the previous photo.
- 2005 No significant changes have been made to the Phase I – Property since the previous photograph. The apartment building east of the Phase I - Property, addressed 320 McLeod Street, has been redeveloped with a condominium building.

- 2017 No significant changes have been made to the Phase I – Property since the previous photograph. The adjacent property to the west and the neighbouring properties to the northwest have been redeveloped with large condominium buildings, addressed 340 McLeod Street and 455 Bank Street, respectively.
- 2019 No significant changes have been made to the Phase I - Property or surrounding lands since the previous photo.

Copies of selected aerial photographs reviewed are included in Appendix 1.

### **Topographic Maps**

Topographic information was obtained from Natural Resources Canada – The Atlas of Canada website. The topographic maps indicate that the elevation of the Phase I -Property is approximately 73 m above sea level. The regional topography in the general area of the site slopes downward to the east/northeast towards the Rideau Canal. An illustration of the referenced topographic map is presented on Figure 2 – Topographic Map, appended to this report.

### **Physiographic Maps**

A Physiographic Map was reviewed from the Natural Resources Canada – The Atlas of Canada website, as a part of this assessment.

According to the publication and mapping, the Phase I - Property is situated within the St. Lawrence Lowlands, Till Plains (Drumlinized) physiographic region.

According to the mapping description provided: “The lowlands are plain-like areas that were all affected by the Pleistocene glaciations and are therefore covered by surficial deposits and other features associated with the ice sheets.”

The Phase I - Property is in the Central St. Lawrence Lowland, “where the land is rarely more than 150 m above sea level, except for the Monteregion Hills, which consist of intrusive igneous rocks.

### **Geological Maps**

The Geological Survey of Canada website on the Urban Geology of the National Capital Area was consulted as part of this assessment. Based on the information from NRCAN, bedrock in the area of the site consists of shale of the Billings Formation.

Based on the maps, the surficial geology consists of offshore marine sediments with an overburden thickness ranging from 10 to 15 m.

### **Water Well Records**

A search of the MECPs web site for all drilled well records within 250 m of the Phase I - Property was conducted on September 29, 2021. Based on the search results, no well records are documented for the Phase I - Property.

Approximately 20 well records were identified in the Phase I Study Area, all pertaining to the installation of monitoring wells and well abandonments.

Based on the well records for the surrounding area, the subsurface profile consists primarily of native brown sand or clay underlain by grey silty clay extending to a maximum depth of 14.3 m. Bedrock was not encountered in any of the installed monitoring wells and groundwater was intercepted at an average depth of 2.8 m.

Paterson installed four monitoring wells on the Phase I – Property during subsurface investigations conducted in 2018. Fill material consisting of brown silty sand with gravel and crushed stone was encountered in all of the boreholes extending to a maximum depth of 2.90 m. The fill material was underlain by native grey silty clay that extended to a maximum depth of 6.10 m.

A copy of select well records has been included in Appendix 2.

### **Areas of Natural Significance and Water Bodies**

No areas of natural significance were identified within the Phase I study area. The Rideau Canal is the closest body of water to the Phase I – Property and is located approximately 630 m to the east.

## **5.0 INTERVIEWS**

### **2018 Property Owner**

The previous property owner was interviewed at the time of the 2018 assessments. Mr. Claude Brunet, the property owner, was present during the site inspection. Mr. Brunet indicated that the property underwent major interior renovations in 1999. Paterson was informed by Mr. Brunet indicated that a former UST was located on the southwestern portion of the property. Paterson was also informed that tank removal and remediation activities were supervised by Fondex Engineering in 1999.

Mr. Brunet indicated that he was not aware of any environmental concerns with regards to the Phase I - Property, with the exception of the previously addressed UST.

### **Property Manager**

Mr. Jamos Fazekos was interviewed at the time of the site visit. Mr. Fazekos informed Paterson that he has managed the property for one year, and that he is unaware of any environmental concerns on the Phase I – Property or in the immediate vicinity.

## **6.0 SITE RECONNAISSANCE**

### **6.1 General Requirements**

The site visit was conducted on September 30, 2021. Weather conditions were overcast with a temperature of approximately 12°C.

Personnel from the Environmental Department of Paterson conducted the site assessment. In addition to the site, the uses of neighbouring properties within the Phase I Study Area were also assessed at the time of the site visit.

### **6.2 Specific Observations at the Phase I Property**

#### **Site Features**

The Phase I – Property consists of a four-storey residential apartment building located in the northern portion of the property. The southern portion of the property exists as an asphaltic concrete parking lot and the Phase I – Property and regional topography slopes slightly downward to the east/northeast, towards the Rideau Canal.

Water drainage on the Phase I – Property consists of sheet flow to catch basins located in the parking lot as well as along McLeod Street. No ponded water was observed on the Phase I - Property. No signs of staining or indications of potential sub-surface contamination were observed at the time of the site visit.

A depiction of the Phase I – Property is presented on Drawing PE4548-1 – Site Plan, in the Figures section of this report.

## **Buildings and Structures**

The four - storey residential apartment building with a finished basement is clad with brick and granite and has a flat synthetic membrane style roof and poured concrete foundation. The subject building is heated with a combination of gas fired boilers located in the basement and a forced air HVAC unit located on the roof.

## **Potential Environmental Concerns**

### **Fuels and Chemical Storage**

No above ground storage tanks (ASTs) or signs of underground storage tanks (USTs) were observed on the exterior of the subject property at the time of the site visit.

### **Hazardous Materials and Unidentified Substances**

No hazardous materials, unidentified substances, surficial staining, abnormal odours, or indications of potential sub-surface contamination were observed on the Phase I - Property at the time of the site inspection.

### **Transformer Oil and Polychlorinated Biphenyls (PCBs)**

No concerns with respect to transformer oil or PCBs were identified on the Phase I - Property at the time of the site visit.

### **Waste Management**

Waste material observed at the time of the site visit was limited to non-hazardous household wastes which were stored outside of the subject building and collected by the municipality on a bi-weekly basis.

## **Interior Assessment**

A general description of the interior of the residential dwelling and private garage is as follows:

- The floors consist of linoleum, carpet, concrete, vinyl floor tile, ceramic tile, and pressed rubber mats.
- The walls consist of concrete, drywall, and plaster and parging.
- The ceilings consist of drywall.

- Lighting throughout the buildings consists of a mixture of fluorescent and incandescent fixtures.

### **Potentially Hazardous Building Materials**

- Asbestos-Containing Materials (ACMs)**

Based on the previously discussed Designated Substance Survey conducted by Paterson, the pipe elbow insulation was identified as being an asbestos containing material. Paterson was informed that the asbestos containing material was removed by a licensed contractor. The previously completed Designated Substance Survey should be consulted prior to any demolition or renovations activities.

- Lead-Based Paint**

Based on the previously discussed Designated Substance Survey conducted by Paterson, two of the submitted paint samples, the white paint within the second-floor hallway and the dark pink paint within the basement hallway, were determined to be lead containing. The previously completed Designated Substance Survey should be consulted prior to any demolition or renovations activities.

- Polychlorinated Biphenyls (PCBs)**

No concerns with respect to PCBs were identified at the time of the site inspection.

- Urea Formaldehyde Foam Insulation (UFFI)**

UFFI was not observed within the subject building at the time of the site inspection, however, the wall cavities were not inspected at the time for insulation type.

### **Other Potential Environmental Concerns**

- Fuels and Chemical Storage**

Chemical storage within the subject building was observed to be limited to domestically available cleaning products, stored in their original containers. No hazardous chemicals, spills, stains, or any unusual visual or olfactory observations were noted at the time of the site inspection.

No concerns with respect to fuels or chemical storage were identified during the site inspection.

**Wastewater Discharges**

Wastewater is discharged from the subject building into the City of Ottawa sewer system. Several dry drains and a water filled floor drain were observed in the boiler room during the site visit. The water was observed to be clear, and no unusual odours were noted. No concerns were identified with wastewater discharge at the time of the inspection.

Roof drainage from the subject building is discharged through surface runoff into catch basins located in the asphaltic concrete parking lot and along McLeod Street. No environmental concerns were identified with respect to wastewater discharges on the Phase I – Property.

**Ozone Depleting Substances (ODSs)**

Potential sources of ODSs observed on the Phase I - Property include fire extinguishers, and refrigerators. These appliances appeared to be in good condition at the time of the site inspection and should be regularly serviced by a licensed contractor.

**Neighbouring Properties**

An inspection of the neighbouring properties was conducted from publicly accessible roadways at the time of the site visit.

Land use adjacent to the subject site is as follows:

- North:* McLeod Street followed by commercial office buildings and residential dwellings;
- East:* Residential dwelling followed by apartments and O'Connor Street;
- West:* Residential apartment building followed by Bank Street;
- South:* Commercial office buildings followed by Argyle Avenue;

Land use within the Phase I Study Area (250 m radius) is primarily used for residential and commercial purposes. No PCAs were identified with respect to the current use of the neighbouring properties. Surrounding land use is shown on Drawing PE4548-2 – Surrounding Land Use Plan.



---

## 7.0 REVIEW AND EVALUATION OF INFORMATION

### 7.1 Land Use History

Based on a review of historically available information, the Phase I - Property was initially developed for residential purposes circa 1896.

#### **Potentially Contaminating Activities and Areas of Potential Environmental Concern**

One PCA/APEC was identified on the Phase I – Property in the form of a historical UST used for heating purposes.

#### **Contaminants of Potential Concern**

- Petroleum hydrocarbons (PHCs) (F<sub>1</sub>-F<sub>4</sub>)
- Benzene, toluene, ethylbenzene, and xylene (BTEX)

### 7.2 Conceptual Site Model

#### **Geological and Hydrogeological Setting**

Based on the information from NRCAN, bedrock in the area of the site consists of shale of the Billings Formation. Based on the maps, the surficial geology consists of offshore marine sediments with an overburden thickness ranging from 10 to 15 m.

Groundwater is expected to flow to the east/northeast, towards the Rideau Canal.

#### **Existing Buildings and Structures**

The Phase I – Property is occupied by a four-story residential apartment building.

#### **Water Bodies and Areas of Natural Significance**

No areas of natural significance were identified on the Phase I - Property or within the Phase I Study Area. The Rideau Canal is the closest body of water to the Phase I – Property and is located approximately 630 m to the east.

#### **Drinking Water Wells**

The Phase I – Property is serviced by the City of Ottawa and no drinking water wells are present on the property or in the area.

### **Neighbouring Land Use**

Neighbouring land use in the Phase I Study Area consists of residential and commercial properties. No PCAs were identified with respect to the neighbouring land use.

### **Potentially Contaminating Activities and Areas of Potential Environmental Concern**

As per Section 7.1 of this report, one APEC was identified on the Phase I – Property in the form of a historical UST used for heating purposes, previously located to the south of the residential apartment building.

### **Contaminants of Potential Concern**

- Petroleum hydrocarbons (PHCs) (F<sub>1</sub>-F<sub>4</sub>)
- Benzene, toluene, ethylbenzene, and xylene (BTEX)

### **Assessment of Uncertainty and/or Absence of Information**

The information available for review as part of the preparation of this Phase I ESA is considered to be sufficient to conclude that there is one APEC on the Phase I – Property. The presence of the APEC was confirmed by a variety of independent sources, and as such, the conclusions of this report are not affected by uncertainty which may be present with respect to the individual sources

## 8.0 CONCLUSION

### Assessment

A Phase I – Environmental Site Assessment was carried out for 330 McLeod Street in the City of Ottawa, Ontario. The purpose of this environmental assessment was to research the past and current use of the Phase I - Property and adjacent properties and identify any environmental concerns with the potential to impact the subject site.

Based on a review of historical sources, the Phase I - Property was developed circa 1896 for residential purposes and was used for a mixture of residential and commercial office space until the early 2000s, at which point it was listed as a retirement home and has solely been used for residential purposes since then. One historical PCA that results in an APEC was identified in the form of an underground storage tank used for heating purposes, previously located to the south of the residential apartment building.

Surrounding properties have historically been used for commercial and residential purposes. The surrounding land use generally consisted of residential and commercial properties including automotive service garages, gasoline service stations and printers. Multiple historical PCAs were identified within the Phase I study area, none of which are considered to result in APECs based on their separation distances and cross and/or down gradient orientations with respect to the Phase I – Property.

Following the historical review, a site visit was conducted. The Phase I – Property is currently occupied by a four-storey residential apartment building with an asphaltic parking lot located on the southern portion of the property. No PCAs were identified with respect to the current use of the Phase I – Property or adjacent lands.

The surrounding land use generally consisted of residential and commercial properties including commercial office buildings and retail stores.

Based on the results of this Phase I - Environmental Site Assessment, it is our opinion that **a Phase II - Environmental Site Assessment is required for the property to further delineate the impacted soil and groundwater.**

## 9.0 STATEMENT OF LIMITATIONS

This Phase I - Environmental Site Assessment report has been prepared in general accordance with O.Reg. 153/04, as amended, and meets the requirements of CSA Z768-01. The conclusions presented herein are based on information gathered from a limited historical review and field inspection program. The findings of the Phase I - ESA are based on a review of readily available geological, historical, and regulatory information and a cursory review made at the time of the field assessment. The historical research relies on information supplied by others, such as, local, provincial, and federal agencies and was limited within the scope-of-work, time, and budget of the project herein.

Should any conditions be encountered at the Phase I - Property and/or historical information that differ from our findings, we request that we be notified immediately in order to allow for a reassessment.

This report was prepared for the sole use of Smart Living Properties. Permission and notification from Smart Living Properties and Paterson will be required to release this report to any other party.

### Paterson Group Inc.



Samuel Berube, B.Eng.



Mark S. D'Arcy, P.Eng., QP<sub>ESA</sub>



### Report Distribution:

- Smart Living Properties
- Paterson Group Inc.

## 10.0 REFERENCES

### **Federal Records**

Air photos at the Energy Mines and Resources Air Photo Library.  
National Archives.  
Maps and photographs (Geological Survey of Canada surficial and subsurface mapping).  
Natural Resources Canada – The Atlas of Canada.  
Environment Canada, National Pollutant Release Inventory.  
PCB Waste Storage Site Inventory.

### **Provincial Records**

MECP Freedom of Information and Privacy Office.  
MECP Municipal Coal Gasification Plant Site Inventory, 1991.  
MECP document titled “Waste Disposal Site Inventory in Ontario”.  
MECP Brownfields Environmental Site Registry.  
Office of Technical Standards and Safety Authority, Fuels Safety Branch.  
MNR Areas of Natural Significance.  
MECP Water Well Record Inventory.  
Chapman, L.J., and Putnam, D.F., 1984: ‘The Physiography of Southern Ontario, Third Edition’, Ontario Geological Survey Special Volume 2.

### **Municipal Records**

City of Ottawa Document “Old Landfill Management Strategy, Phase I - Identification of Sites.”, prepared by Golder Associates, 2004.  
Intera Technologies Limited Report “Mapping and Assessment of Former Industrial Sites, City of Ottawa”, 1988.  
geoOttawa: City of Ottawa electronic mapping website.  
City of Ottawa Historical Land Use Inventory (HLUI) Database

### **Local Information Sources**

Personal Interviews.  
ERIS Database Report

### **Public Information Sources**

Google Earth.  
Google Maps/Street View.

# **FIGURES**

**FIGURE 1 – KEY PLAN**

**FIGURE 2 – TOPOGRAPHIC MAP**

**DRAWING PE4548-1 – SITE PLAN**

**DRAWING PE4548-2 – SURROUNDING LAND USE PLAN**



FIGURE 1  
KEY PLAN



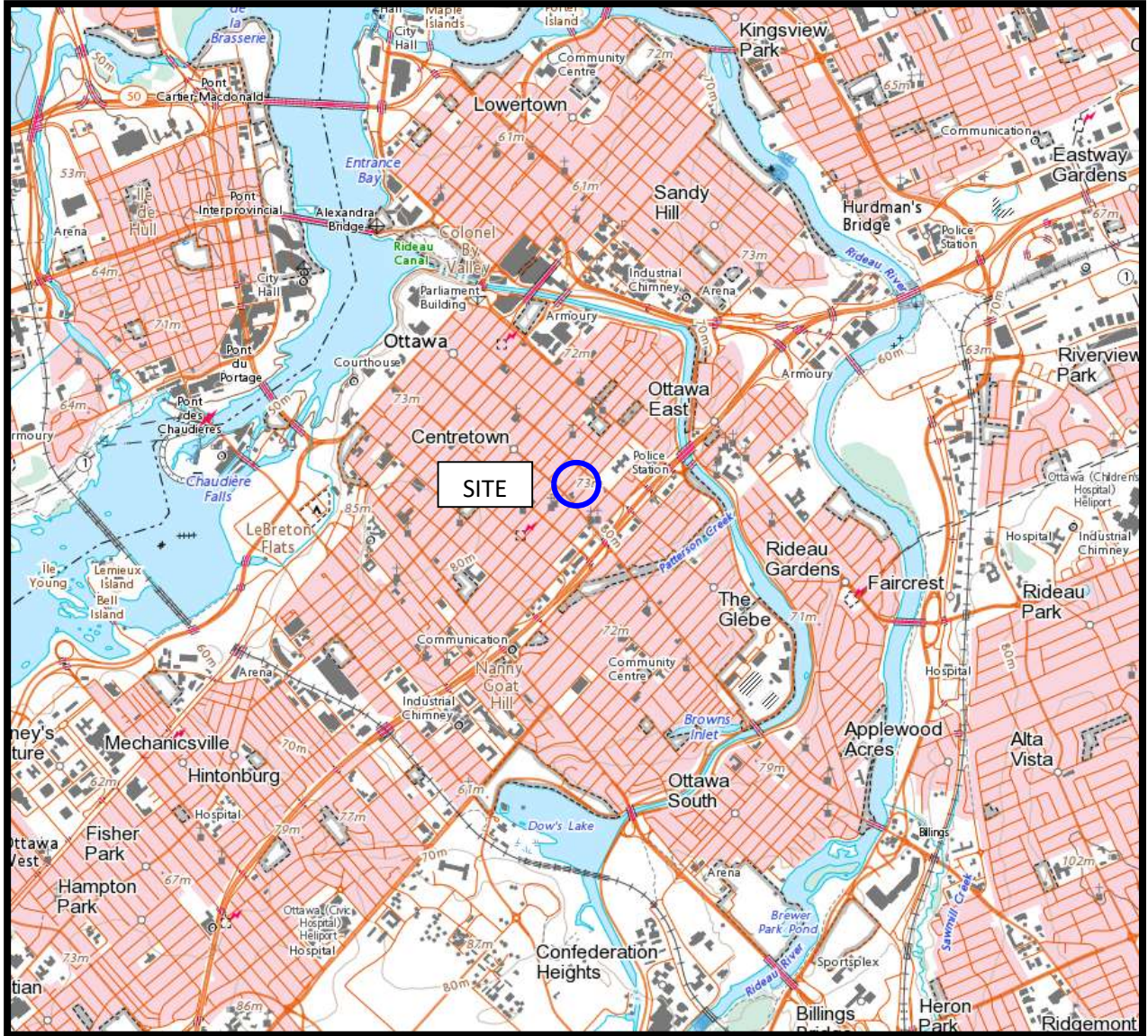

**FIGURE 2**  
**TOPOGRAPHIC MAP**



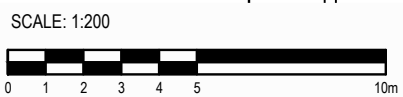
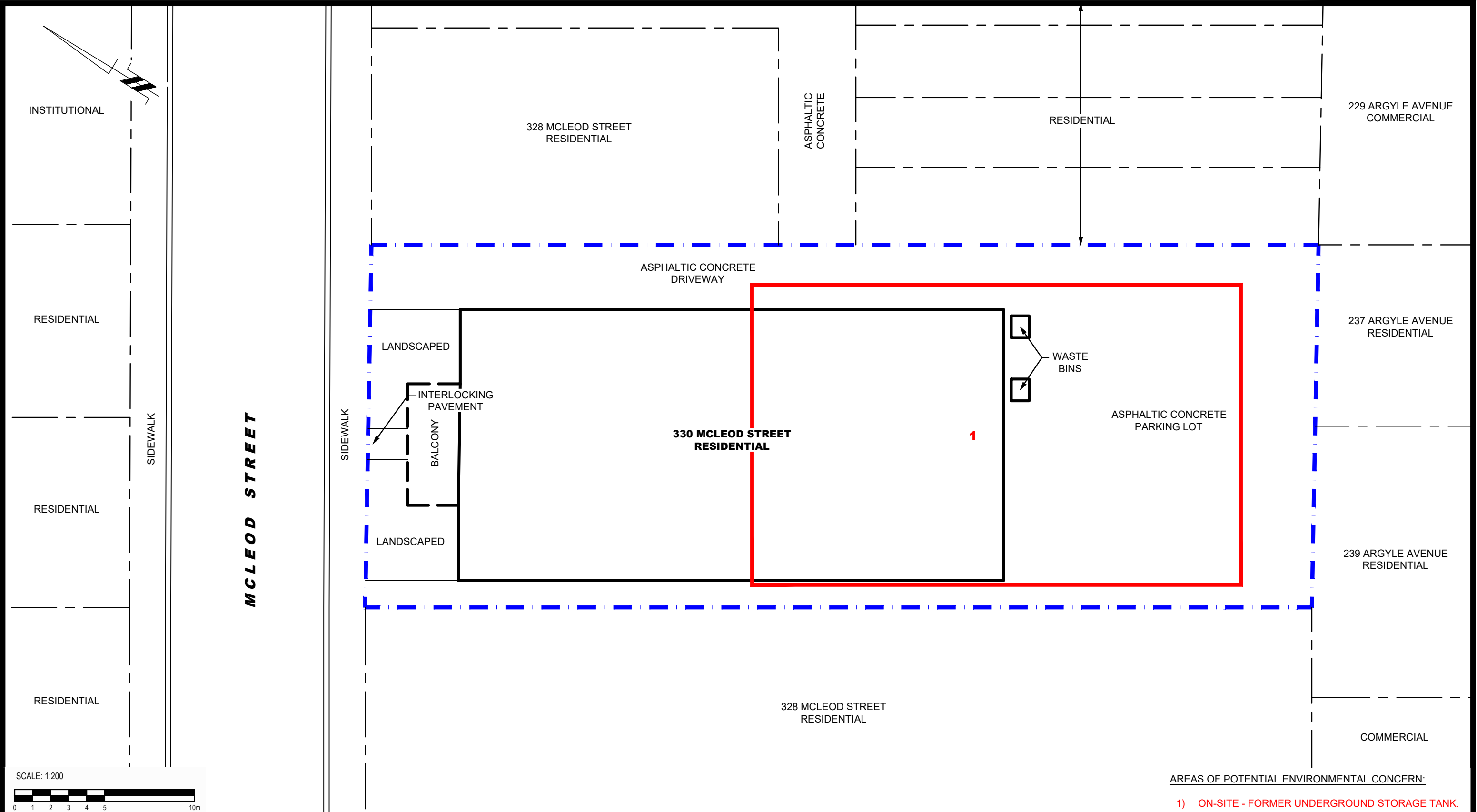

AREAS OF POTENTIAL ENVIRONMENTAL CONCERN:  
 1) ON-SITE - FORMER UNDERGROUND STORAGE TANK.

**patersongroup**  
 consulting engineers

154 Colonnade Road South  
 Ottawa, Ontario K2E 7J5  
 Tel: (613) 226-7381 Fax: (613) 226-6344

| NO. | REVISIONS | DATE | INITIAL |
|-----|-----------|------|---------|
|     |           |      |         |
|     |           |      |         |
|     |           |      |         |

SMART LIVING PROPERTIES  
 PHASE I - ENVIRONMENTAL SITE ASSESSMENT  
 330 MCLEOD STREET

OTTAWA, ONTARIO

Title: **SITE PLAN**

|              |       |               |                 |
|--------------|-------|---------------|-----------------|
| Scale:       | 1:200 | Date:         | 10/2021         |
| Drawn by:    | JM    | Report No.:   | PE4548-1        |
| Checked by:  | SB    | Dwg. No.:     | <b>PE4548-1</b> |
| Approved by: | MSD   | Revision No.: |                 |



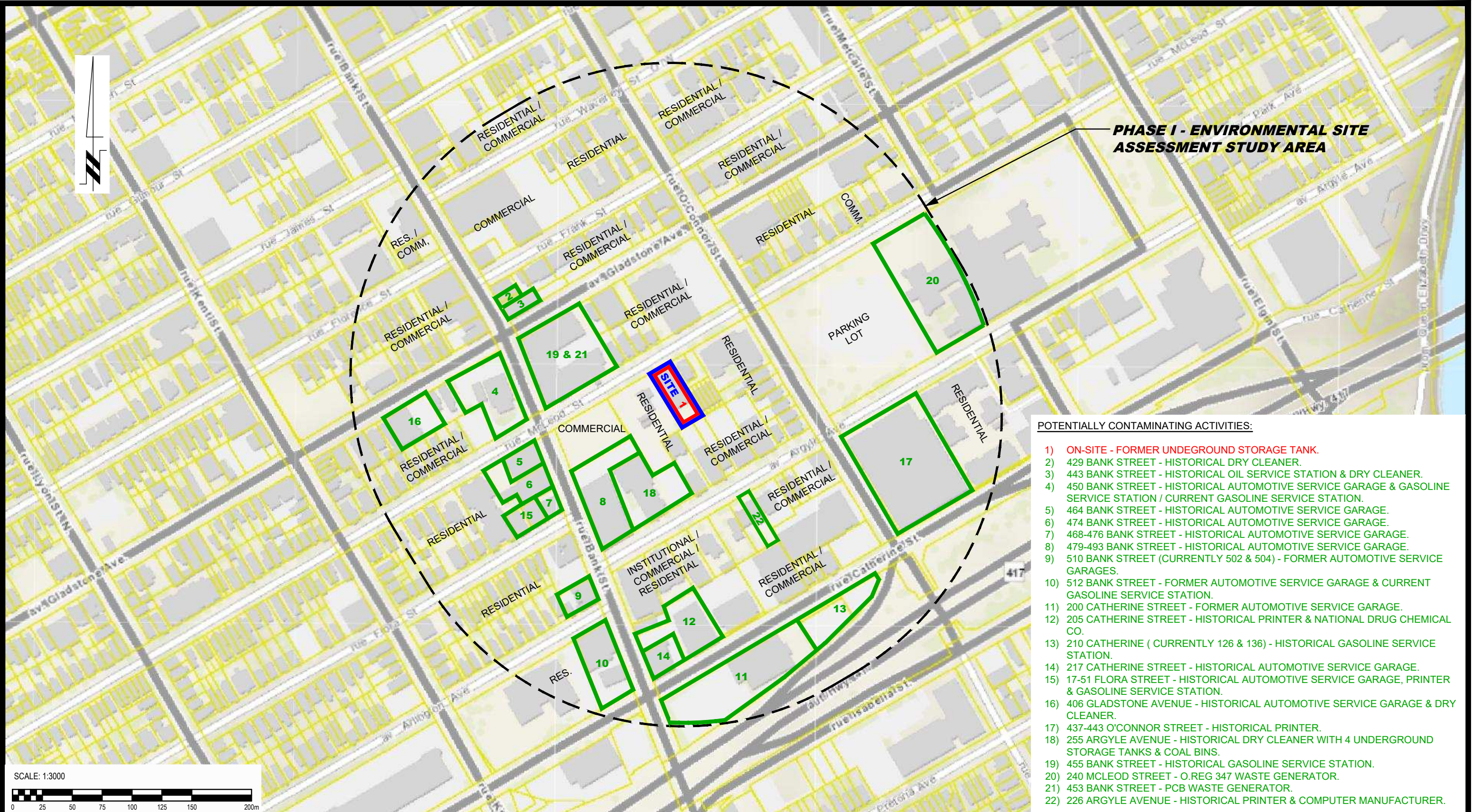

**PHASE I - ENVIRONMENTAL SITE ASSESSMENT STUDY AREA**

**POTENTIALLY CONTAMINATING ACTIVITIES:**

- 1) **ON-SITE - FORMER UNDERGROUND STORAGE TANK.**
- 2) 429 BANK STREET - HISTORICAL DRY CLEANER.
- 3) 443 BANK STREET - HISTORICAL OIL SERVICE STATION & DRY CLEANER.
- 4) 450 BANK STREET - HISTORICAL AUTOMOTIVE SERVICE GARAGE & GASOLINE SERVICE STATION / CURRENT GASOLINE SERVICE STATION.
- 5) 464 BANK STREET - HISTORICAL AUTOMOTIVE SERVICE GARAGE.
- 6) 474 BANK STREET - HISTORICAL AUTOMOTIVE SERVICE GARAGE.
- 7) 468-476 BANK STREET - HISTORICAL AUTOMOTIVE SERVICE GARAGE.
- 8) 479-493 BANK STREET - HISTORICAL AUTOMOTIVE SERVICE GARAGE.
- 9) 510 BANK STREET (CURRENTLY 502 & 504) - FORMER AUTOMOTIVE SERVICE GARAGES.
- 10) 512 BANK STREET - FORMER AUTOMOTIVE SERVICE GARAGE & CURRENT GASOLINE SERVICE STATION.
- 11) 200 CATHERINE STREET - FORMER AUTOMOTIVE SERVICE GARAGE.
- 12) 205 CATHERINE STREET - HISTORICAL PRINTER & NATIONAL DRUG CHEMICAL CO.
- 13) 210 CATHERINE ( CURRENTLY 126 & 136) - HISTORICAL GASOLINE SERVICE STATION.
- 14) 217 CATHERINE STREET - HISTORICAL AUTOMOTIVE SERVICE GARAGE.
- 15) 17-51 FLORA STREET - HISTORICAL AUTOMOTIVE SERVICE GARAGE, PRINTER & GASOLINE SERVICE STATION.
- 16) 406 GLADSTONE AVENUE - HISTORICAL AUTOMOTIVE SERVICE GARAGE & DRY CLEANER.
- 17) 437-443 O'CONNOR STREET - HISTORICAL PRINTER.
- 18) 255 ARGYLE AVENUE - HISTORICAL DRY CLEANER WITH 4 UNDERGROUND STORAGE TANKS & COAL BINS.
- 19) 455 BANK STREET - HISTORICAL GASOLINE SERVICE STATION.
- 20) 240 MCLEOD STREET - O.REG 347 WASTE GENERATOR.
- 21) 453 BANK STREET - PCB WASTE GENERATOR.
- 22) 226 ARGYLE AVENUE - HISTORICAL PRINTER & COMPUTER MANUFACTURER.



**patersongroup**  
consulting engineers

154 Colonnade Road South  
Ottawa, Ontario K2E 7J5  
Tel: (613) 226-7381 Fax: (613) 226-6344

| NO. | REVISIONS | DATE | INITIAL |
|-----|-----------|------|---------|
|     |           |      |         |
|     |           |      |         |
|     |           |      |         |

SMART LIVING PROPERTIES  
**PHASE I - ENVIRONMENTAL SITE ASSESSMENT**  
 330 MCLEOD STREET  
 OTTAWA, ONTARIO  
 Title: **SURROUNDING LAND USE PLAN**

|              |        |               |                 |
|--------------|--------|---------------|-----------------|
| Scale:       | 1:3000 | Date:         | 10/2021         |
| Drawn by:    | JM     | Report No.:   | PE4548-1        |
| Checked by:  | SB     | Dwg. No.:     | <b>PE4548-2</b> |
| Approved by: | MSD    | Revision No.: |                 |



# **APPENDIX 1**

**AERIAL PHOTOGRAPHS**

**SITE PHOTOGRAPHS**



AERIAL PHOTOGRAPH  
1928



SITE

AERIAL PHOTOGRAPH  
1947





AERIAL PHOTOGRAPH  
1958

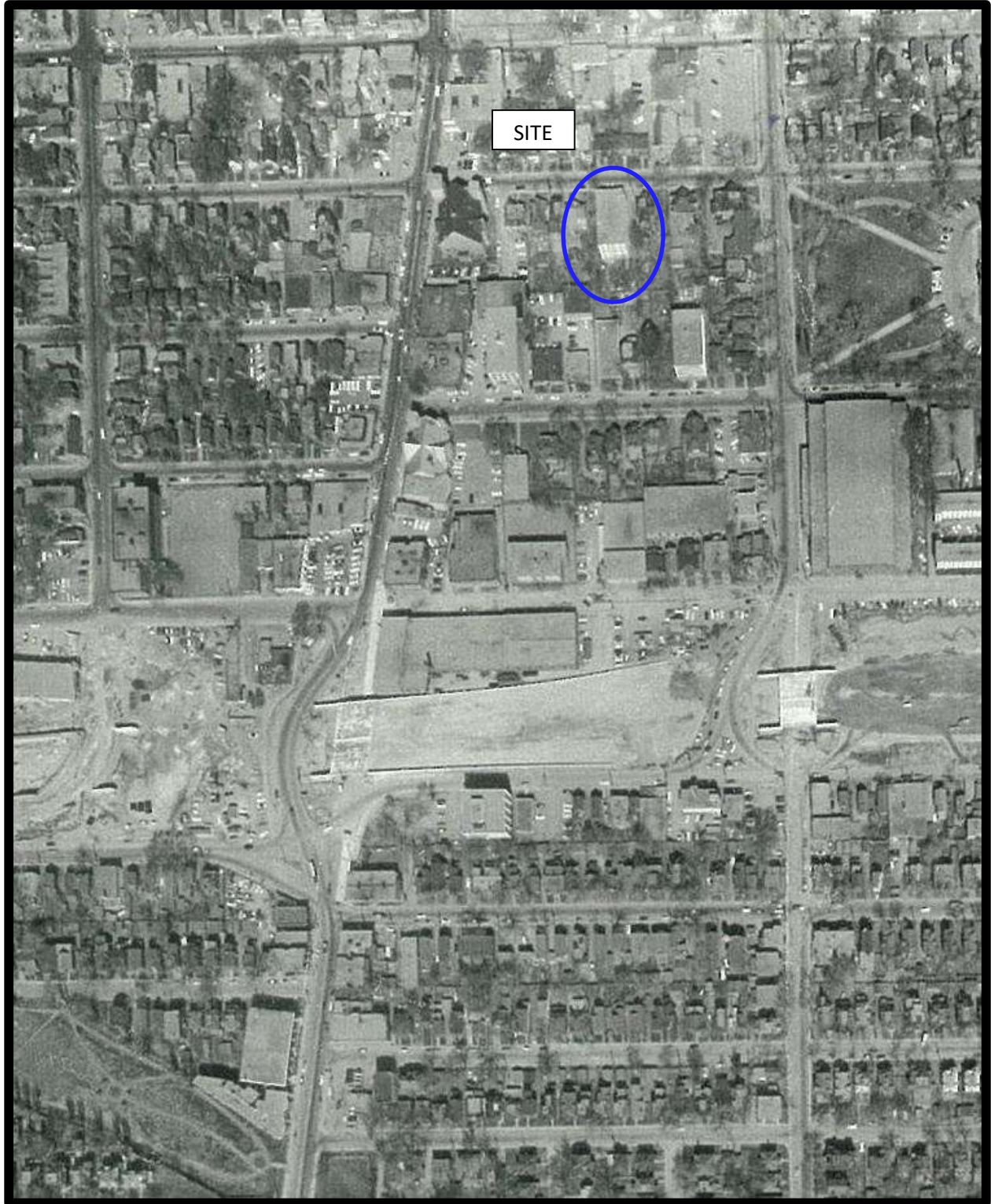

AERIAL PHOTOGRAPH  
1963





AERIAL PHOTOGRAPH  
1971



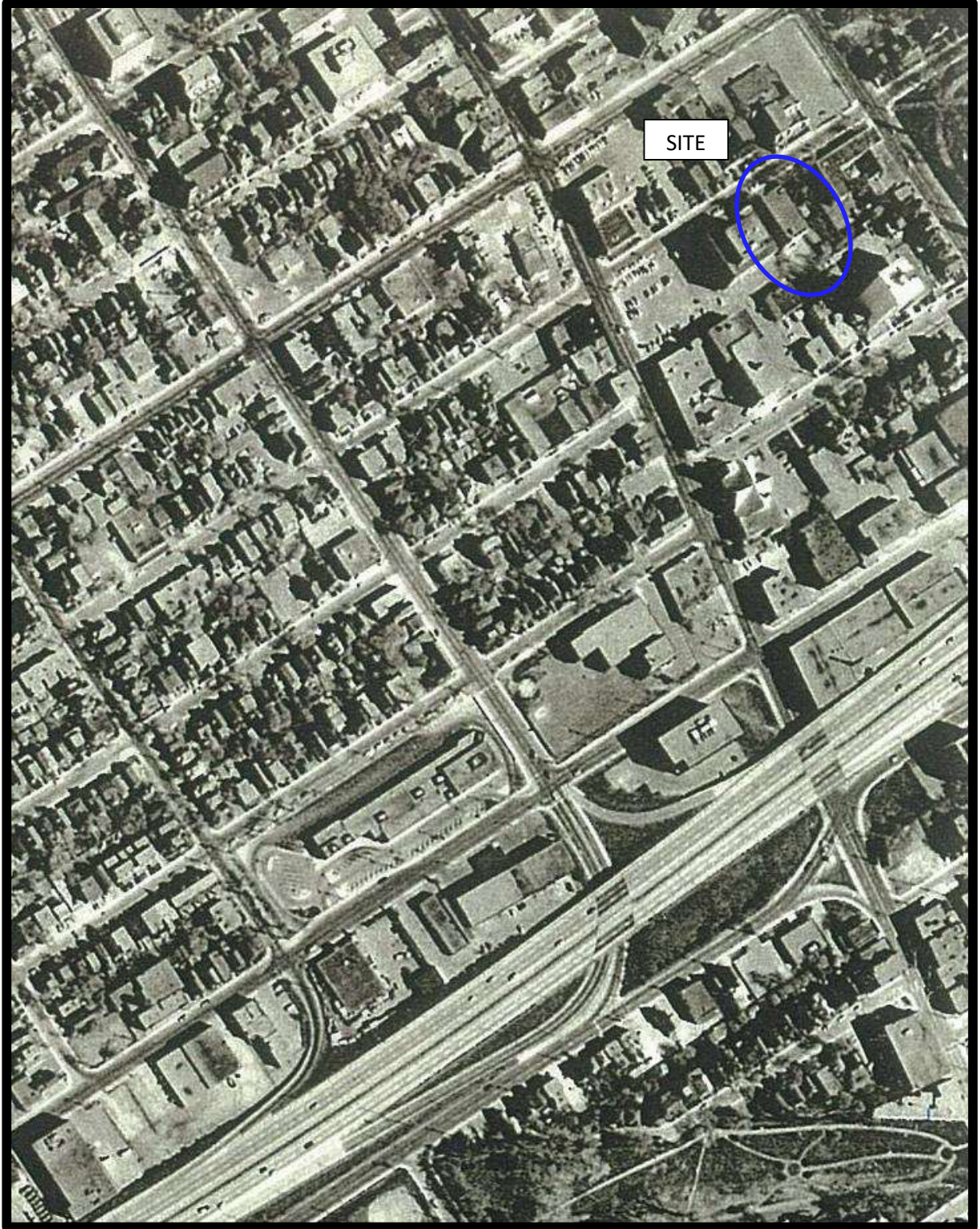

AERIAL PHOTOGRAPH  
1981



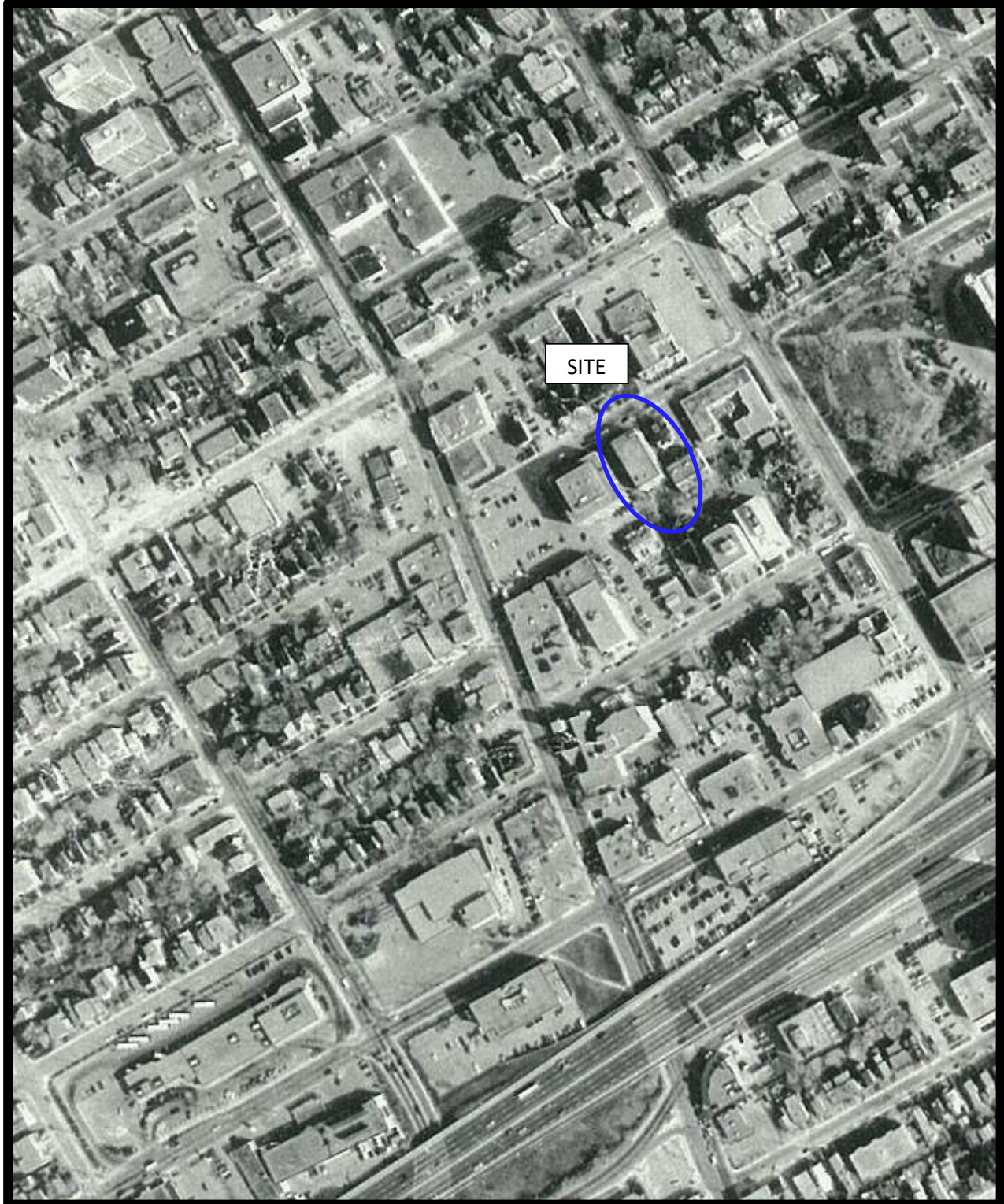

AERIAL PHOTOGRAPH  
1993



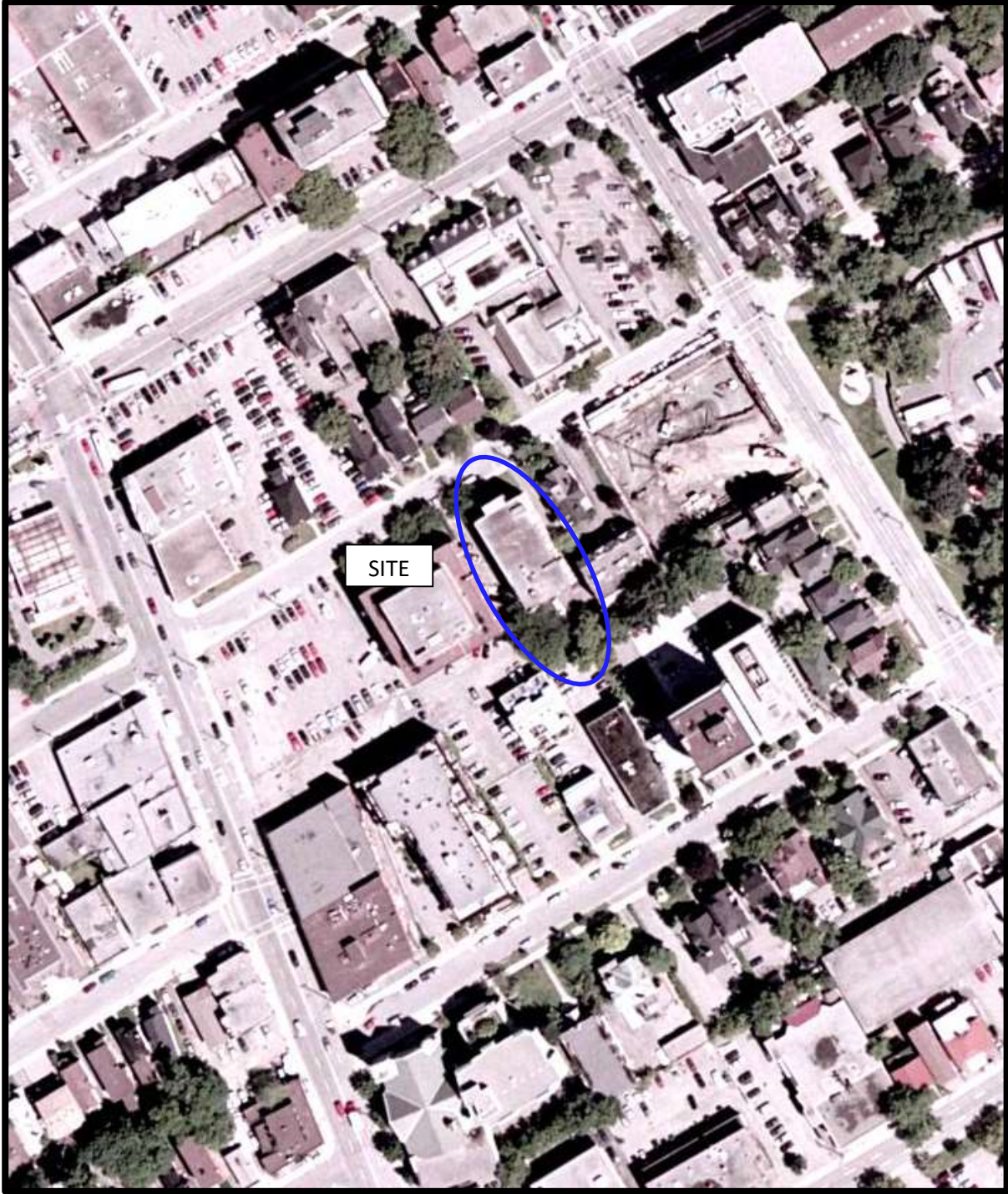

AERIAL PHOTOGRAPH  
2005



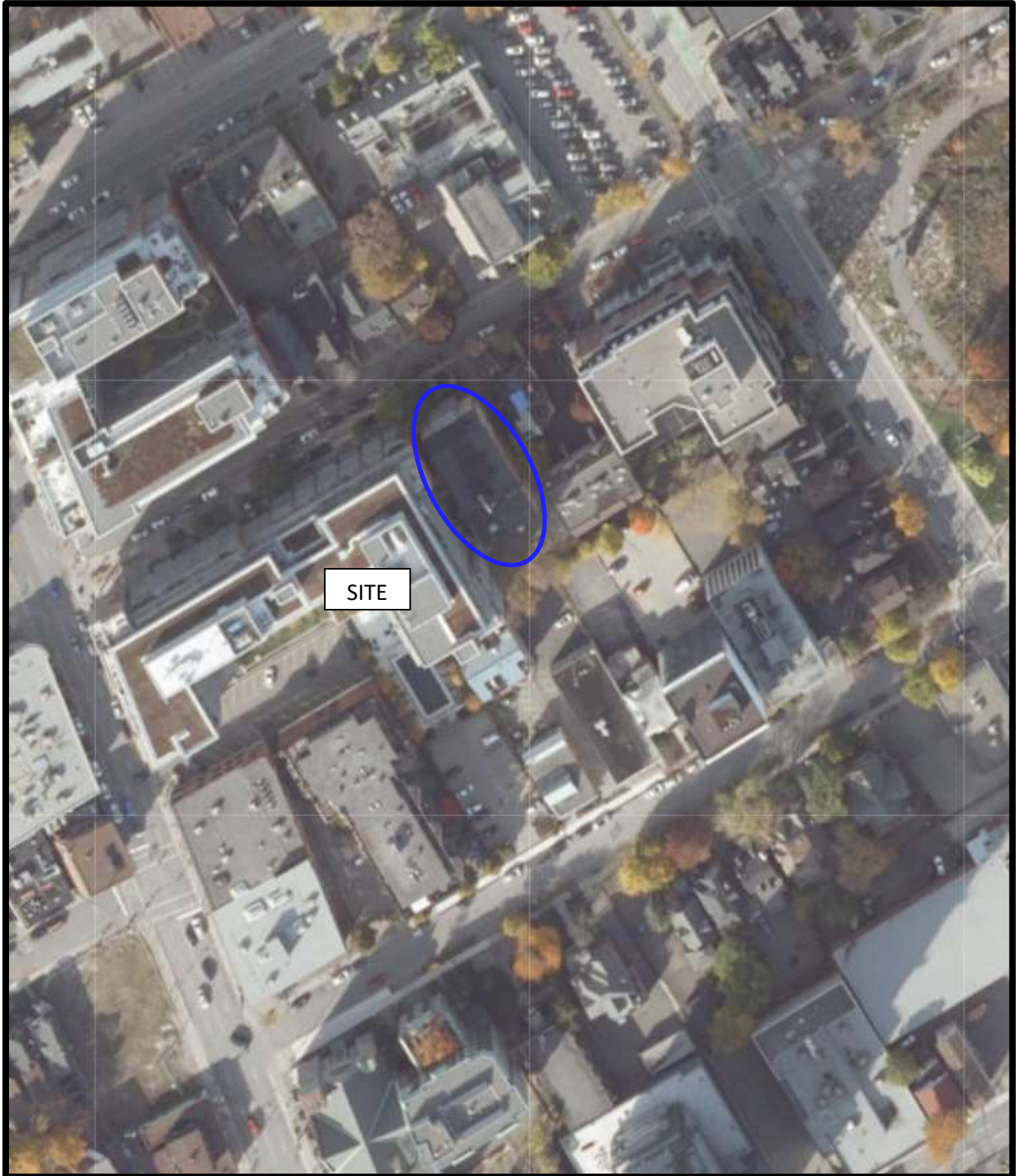

AERIAL PHOTOGRAPH  
2019

## Site Photographs

PE4548

330 McLeod Street – Ottawa, ON

October 13, 2021



Photograph 1: Front view of subject building looking south.



Photograph 2: Rear view of subject building looking north.

# **APPENDIX 2**

**MECP FREEDOM OF INFORMATION**

**TSSA CORRESPONDENCE**

**HLUI APPLICATION FORM**

**MECP WELL RECORDS**

**ERIS REPORT**

Freedom of Information and  
Protection of Privacy Office  
40 St. Clair Avenue West, 12<sup>th</sup> Floor  
Toronto ON M4V 1M2  
Telephone 416 314-4075

**Instructions**

Use this form to request records that are in the Ministry's files on environmental concerns related to properties. Our fax number is 416 314-4285.

**For Ministry Use Only**

|  |  |
|--|--|
| FOI Request Number   | Date Request Received (yyyy/mm/dd)   |
| Fee Paid   | <input type="checkbox"/> Cheque <input type="checkbox"/> VISA/MC <input type="checkbox"/> Cash/Money Order |
| <input type="checkbox"/> CNR <input type="checkbox"/> ER <input type="checkbox"/> NOR <input type="checkbox"/> SWR <input type="checkbox"/> WCR <input type="checkbox"/> IEB <input type="checkbox"/> EAA <input type="checkbox"/> EMR <input type="checkbox"/> SCB <input type="checkbox"/> SDW |  |

**1. Requester Data**

|                                  |  |                |
|----------------------------------|--|----------------|
| Last Name<br><b>Berube</b>       | First Name<br><b>Samuel</b>                | Middle Initial |
| Title<br><b>Evironmental EIT</b> | Company Name<br><b>Paterson Group Inc.</b> |                |

**Mailing Address**

|  |                             |  |                               |
|--|-----------------------------|--|-------------------------------|
| Unit Number                                      | Street Number<br><b>154</b> | Street Name<br><b>Colonnade Road South</b>   | PO Box                        |
| City/Town<br><b>Ottawa</b>                       |                             | Province<br><b>Ontario</b>                   | Postal Code<br><b>K2E 7J5</b> |
| Email Address<br><b>sberube@patersongroup.ca</b> |                             | Telephone Number<br><b>613 226-7381</b> ext. | Fax Number                    |
| Project/Reference Number<br><b>PE4548</b>        | Signature of Requester      |  |                               |

**2. Request Parameters**

**Municipal Address** (Municipal address mandatory for cities, towns or regions)

|                                    |                             |  |                               |
|------------------------------------|-----------------------------|--|-------------------------------|
| Unit Number                        | Street Number<br><b>330</b> | Street Name<br><b>McLeod Street</b>        | PO Box                        |
| Lot Number<br><b>F</b>             | Concession<br><b>C</b>      | Geographic Township<br><b>Rideau Front</b> |                               |
| City/Town/Village<br><b>Ottawa</b> |                             | Province<br><b>Ontario</b>                 | Postal Code<br><b>K2E 7J5</b> |

**Present Property**

|  |                                |
|--|--------------------------------|
| 1. Owner<br><b>Smart Living Properties</b> | Date of Ownership (yyyy/mm/dd) |
| Tenant (if applicable)                     |                                |

**Previous Property**

|                        |                                |
|------------------------|--------------------------------|
| 1. Owner               | Date of Ownership (yyyy/mm/dd) |
| Tenant (if applicable) |                                |



### 3. Search Parameters

| Search Parameters  | Specify Year(s) Requested |
|--|---------------------------|
| Environmental concerns (General correspondence, occurrence reports, abatement) | All                       |
| Orders   | All                       |
| Spills   | All                       |
| Investigations/prosecutions ► Owner and tenant information must be provided    | All                       |
| Waste Generator number/classes   | All                       |

Files older than 2 years may require \$60.00 retrieval cost. There is no guarantee that records responsive to your request will be located.

### 4. Environmental Compliance Approvals/Certificates of Approval

| Environmental Compliance Approvals/Certificates of Approval  | SD                       | Specify Year(s) Requested |
|--|--------------------------|---------------------------|
| air - emissions  | <input type="checkbox"/> | All                       |
| renewable energy   | <input type="checkbox"/> | All                       |
| water - mains, treatment, ground level, standpipes & elevated storage, pumping stations (local & booster)        | <input type="checkbox"/> | All                       |
| sewage - sanitary, storm, treatment, stormwater, leachate & leachate treatment & sewage pump stations            | <input type="checkbox"/> | All                       |
| waste water - industrial discharge   | <input type="checkbox"/> | All                       |
| waste sites - disposal, landfill sites, transfer stations, processing sites, incinerator sites                   | <input type="checkbox"/> | All                       |
| waste systems - haulers: sewage, non-hazardous & hazardous waste, mobile waste processing units, PCB destruction | <input type="checkbox"/> | All                       |

Proponent information must be provided and Environmental Compliance Approval/Certificate of Approval number(s) (if known). 1985 and prior records are searched manually. Search fees in excess of \$300.00 may be incurred, depending on the types and years to be searched. Specify Approval number(s) (if known). If supporting documents are also required, mark SD box and specify type e.g. maps, plans, reports, etc.

## Samuel Berube

---

**From:** Public Information Services <publicinformationsservices@tssa.org>  
**Sent:** September 30, 2021 4:38 PM  
**To:** Samuel Berube  
**Subject:** RE: 330 McLeod Street - TSSA Request

Please refrain from sending documents to head office and only submit your requests electronically via email along with credit card payment. We are all working remotely and mailing in applications with cheques will lengthen the overall processing time.

### NO RECORD FOUND

Hello,

Thank you for your request for confirmation of public information.

- We confirm that there are no records in our database of any fuel storage tanks at the subject addresses.

For a further search in our archives please complete our release of public information form found at <https://www.tssa.org/en/about-tssa/release-of-public-information.aspx?mid=392> and email the completed form to [publicinformationsservices@tssa.org](mailto:publicinformationsservices@tssa.org) along with a fee of \$56.50 (including HST) per location. The fee is payable with credit card (Visa or MasterCard).

Although TSSA believes the information provided pursuant to your request is accurate, please note that TSSA does not warrant this information in any way whatsoever.

Kind regards,

Mariah



#### **Public Information Agent**

Facilities and Business Services  
345 Carlingview Drive  
Toronto, Ontario M9W 6N9

Tel: +1-416-734-6222 | Fax: +1-416-734-3568 | E-Mail: [publicinformationsservices@tssa.org](mailto:publicinformationsservices@tssa.org)

[www.tssa.org](http://www.tssa.org)



---

**From:** Samuel Berube

<SBerube@patersongroup.ca>

**Sent:** September 30, 2021 1:04 PM

**To:** Public Information Services <publicinformationsservices@tssa.org>

**Subject:** 330 McLeod Street - TSSA Request

**[CAUTION]:** This email originated outside the organisation.

Please do not click links or open attachments unless you recognise the source of this email and know the content is safe.

Good afternoon,

Can you please search your records for the following addresses in **Ottawa, Ontario?**

239, 255 – **Argyle Avenue**

455, 464 and 473 – **Bank Street**

320 – O’Connor Street

315, 330, 340, 360 – McLeod Street

Thank you,

Samuel Berube, B.Eng.

**patersongroup**  
**solution oriented engineering**  
**over 60 years serving our clients**

154 Colonnade Road South

Ottawa, Ontario, K2E 7J5

Tel: (613) 226-7381

Cell: 613-558-0932

This electronic message and any attached documents are intended only for the named recipients. This communication from the Technical Standards and Safety Authority may contain information that is privileged, confidential or otherwise protected from disclosure and it must not be disclosed, copied, forwarded or distributed without authorization. If you have received this message in error, please notify the sender immediately and delete the original message.

**Office Use Only**

|                                    |                    |   |
|------------------------------------|--------------------|---|
| Application Number: _____          | Ward Number: _____ | Application Received: (dd/mm/yyyy): _____ |
| Client Service Centre Staff: _____ | Fee Received: \$   | <input type="text"/>                      |



# Historic Land Use Inventory

## Application Form

### Notice of Public Record

All information and materials required in support of your application shall be made available to the public, as indicated by Section 1.0.1 of *The Planning Act*, R.S.O. 1990, C.P.13.

### Municipal Freedom of Information and Protection Act

Personal information on this form is collected under the authority the *Planning Act*, RSO 1990, c. P. 13 and will be used to process this application. Questions about this collection may be directed by mail to Manager, Business Support Services, Planning Infrastructure and Economic Development Department, 110 Laurier Avenue West, Ottawa, K1P 1J1, or by phone at (613) 580-2424, ext. 24075

### Background Information

**\*Site Address or Location:**

*\* Mandatory Field*

### Applicant/Agent Information:

Name:

Mailing Address:

Telephone:  Email Address:

### Registered Property Owner Information:

Same as above

Name:

Mailing Address:

Telephone:  Email Address:

## Site Details

Legal Description and PIN:

Part of Lot F, Concession C, Rideau Township, in the City of Ottawa, Ontario

What is the land currently used for?

Residential

Lot frontage:  m Lot depth:  m Lot area: \_\_\_\_\_ m<sup>2</sup>

OR Lot area: (irregular lot)  m<sup>2</sup>

Does the site have Full Municipal Services:  Yes  No

## Required Fees

Please don't hesitate to visit [the Historic Land Use Inventory website](#) more information. Fees must be paid in full at the time of application submission.

Planning Fee

\$105.00

## Submittal Requirements

The following are required to be submitted with this application:

- 1. Consent to Disclose Information:** Consultants and other third parties may make requests for information on behalf of an individual or corporation. However, if the requester is not the owner of the property, **the requester must provide the City of Ottawa with a 'consent to disclose information' letter, signed by the property owner.** This will authorize the City of Ottawa to release any relevant information about the property or its owner(s) to the requester. Consent for disclosure is required in the event that personal information or proprietary company information is found concerning the property and its owner. All consents must clearly indicate the name of the property owner as well as the name of the requester, and must be signed and dated.
- 2. Disclaimer:** Requesters must read and understand the conditions included in the attached disclaimer and submit a signed disclaimer to the City of Ottawa's Planning, Infrastructure and Economic Development Department. This disclaimer is related to the Historic Land Use Inventory and must be received by the City of Ottawa, signed and dated by the requestor, before the process can begin.
- 3. A site plan or key plan of the property, its location and particular features.**
- 4. Any significant dates or time frames that you would like researched.**



**Disclaimer**  
**For use with HLUI Database**

CITY OF OTTAWA ("the City") is the owner of the Historical Land Use Inventory ("HLUI"), a database of information on the type and location of land uses within the geographic area of Ottawa, which had or have the potential to cause contamination in soil, groundwater or surface water.

The City, in providing information from the HLUI, to Paterson Group \_\_\_\_\_ ("the Requester") does so only under the following conditions and understanding:

1. The HLUI may contain erroneous information given that such records and sources of information may be flawed. Changes in municipal addresses over time may have introduced error in such records and sources of information. The City is not responsible for any errors or omissions in the HLUI and reserves the right to change and update the HLUI without further notice. The City does not, however, make any commitment to update the HLUI. Accordingly, all information from the HLUI is provided on an "as is" basis with no representation or warranty by the City with respect to the information's accuracy or exhaustiveness in responding to the request.
2. City staff will perform a search of the HLUI based on the information given by the Requester. City staff will make every effort to be accurate, however, the City does not provide an assurance, guarantee, warranty, representation (express or implied), as to the availability, accuracy, completeness or currency of information which will be provided to the Requester. The HLUI in no way confirms the presence or absence of contamination or pollution of any kind. The information provided by the City to the Requester is provided on the assumption that it will not be relied upon by any person whatsoever. The City denies all liability to any such persons attempting to rely on any information provided from the HLUI database.
3. The City, its employees, servants, agents, boards, officials or contractors take no responsibility for any actions, claims, losses, liability, judgments, demands, expenses, costs, damages or harm suffered by any person whatsoever including negligence in compiling or disseminating information in the HLUI.
4. Copyright is reserved to the City.
5. Any use of the information provided from the HLUI which a third party makes, or any reliance on or decisions to be based on it, are the responsibilities of such third parties. The City, its employees, servants, agents, boards, officials or contractors accept no responsibility for any damages, if any, suffered by a third party as a result of decisions made as a result of an information search of the HLUI.
6. Any use of this service by the Requestor indicates an acknowledgement, acceptance and limits of this disclaimer.
7. All information collected under this request and all records provided in response to this request are subject to the provisions of the Municipal Freedom of Information and Protection of Privacy Act, R.S.O. 1990, c. M.56, as amended.

Signed: \_\_\_\_\_

Dated (dd/mm/yyyy): 29/09/2021 \_\_\_\_\_

Per: Samuel Berube  
\_\_\_\_\_  
(Please print name)

Title: Environmental Engineer  
\_\_\_\_\_

Company: Paterson Group  
\_\_\_\_\_



**Consulting Engineers**

154 Colonnade Road South  
Ottawa, Ontario  
Canada, K2E 7J5  
**Tel: (613) 226-7381**  
**Fax: (613) 226-6344**

Geotechnical Engineering  
Environmental Engineering  
Hydrogeology  
Geological Engineering  
Materials Testing  
Building Science

[www.patersongroup.ca](http://www.patersongroup.ca)

September 28, 2021  
File: PE4223-HLUI

**City of Ottawa**  
110 Laurier Avenue W  
Ottawa, Ontario  
K1P 1J1

Subject: **Authorization Letter, HLUI Search  
Phase I-Environmental Site Assessment  
330 McLeod Street  
Ottawa, Ontario**

Dear Sir or Madame,

Please consider this letter as confirmation that Paterson Group has been retained to conduct a Phase I-Environmental Site Assessment at the aforementioned property.

With this letter, the property owner authorizes the City of Ottawa and other regulatory bodies to release, to Paterson Group, information requested for the purpose of completing an environmental assessment of the property.

**Name of Company/Property Owner:**

SmartLiving Properties

**Name of Representative**

Jeremy Silburt

**Authorization of Representative**

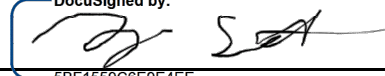
DocuSigned by:  
  
5BF1559C6E9E4EE...

**Date**

9/28/2021 | 4:35 PM PDT





---

# DATABASE REPORT

**Project Property:** *PE4548 - Phase I - ESA - 330 McLeod Street*  
*330 McLeod Street*  
*Ottawa ON K2P 2C5*

**Project No:** *333232*

**Report Type:** *Standard Report*

**Order No:** *21092800229*

**Requested by:** *Paterson Group Inc.*

**Date Completed:** *October 1, 2021*

# Table of Contents

|  |     |
|--|-----|
| Table of Contents.....   | 2   |
| Executive Summary.....   | 3   |
| Executive Summary: Report Summary.....                               | 4   |
| Executive Summary: Site Report Summary - Project Property.....       | 6   |
| Executive Summary: Site Report Summary - Surrounding Properties..... | 7   |
| Executive Summary: Summary By Data Source.....                       | 38  |
| Map.....   | 76  |
| Aerial.....  | 77  |
| Topographic Map.....   | 78  |
| Detail Report.....   | 79  |
| Unplottable Summary.....   | 288 |
| Unplottable Report.....  | 291 |
| Appendix: Database Descriptions.....                                 | 314 |
| Definitions.....   | 323 |

## **Notice: IMPORTANT LIMITATIONS and YOUR LIABILITY**

**Reliance on information in Report:** This report DOES NOT replace a full Phase I Environmental Site Assessment but is solely intended to be used as a database review of environmental records.

**License for use of information in Report:** No page of this report can be used without this cover page, this notice and the project property identifier. The information in Report(s) may not be modified or re-sold.

**Your Liability for misuse:** Using this Service and/or its reports in a manner contrary to this Notice or your agreement will be in breach of copyright and contract and ERIS may obtain damages for such mis-use, including damages caused to third parties, and gives ERIS the right to terminate your account, rescind your license to any previous reports and to bar you from future use of the Service.

**No warranty of Accuracy or Liability for ERIS:** The information contained in this report has been produced by ERIS Information Limited Partnership ("ERIS") using various sources of information, including information provided by Federal and Provincial government departments. The report applies only to the address and up to the date specified on the cover of this report, and any alterations or deviation from this description will require a new report. This report and the data contained herein does not purport to be and does not constitute a guarantee of the accuracy of the information contained herein and does not constitute a legal opinion nor medical advice. Although ERIS has endeavored to present you with information that is accurate, ERIS disclaims, any and all liability for any errors, omissions, or inaccuracies in such information and data, whether attributable to inadvertence, negligence or otherwise, and for any consequences arising therefrom. Liability on the part of ERIS is limited to the monetary value paid for this report.

**Trademark and Copyright:** You may not use the ERIS trademarks or attribute any work to ERIS other than as outlined above. This Service and Report (s) are protected by copyright owned by ERIS Information Limited Partnership. Copyright in data used in the Service or Report(s) (the "Data") is owned by ERIS or its licensors. The Service, Report(s) and Data may not be copied or reproduced in whole or in any substantial part without prior written consent of ERIS.

# Executive Summary

## Property Information:

**Project Property:** PE4548 - Phase I - ESA - 330 McLeod Street  
330 McLeod Street Ottawa ON K2P 2C5

**Project No:** 333232

## **Coordinates:**

**Latitude:** 45.4117182  
**Longitude:** -75.691806  
**UTM Northing:** 5,028,921.48  
**UTM Easting:** 445,867.03  
**UTM Zone:** 18T

**Elevation:** 242 FT  
73.88 M

## Order Information:

**Order No:** 21092800229  
**Date Requested:** September 28, 2021  
**Requested by:** Paterson Group Inc.  
**Report Type:** Standard Report

## Historical/Products:

## Executive Summary: Report Summary

| <i>Database</i> | <i>Name</i>  | <i>Searched</i> | <i>Project Property</i> | <i>Within 0.25 km</i> | <i>Total</i> |
|-----------------|--|-----------------|-------------------------|-----------------------|--------------|
| AAGR            | <i>Abandoned Aggregate Inventory</i>                                     | Y               | 0                       | 0                     | 0            |
| AGR             | <i>Aggregate Inventory</i>   | Y               | 0                       | 0                     | 0            |
| AMIS            | <i>Abandoned Mine Information System</i>                                 | Y               | 0                       | 0                     | 0            |
| ANDR            | <i>Anderson's Waste Disposal Sites</i>                                   | Y               | 0                       | 0                     | 0            |
| AST             | <i>Aboveground Storage Tanks</i>   | Y               | 0                       | 0                     | 0            |
| AUWR            | <i>Automobile Wrecking &amp; Supplies</i>                                | Y               | 0                       | 2                     | 2            |
| BORE            | <i>Borehole</i>  | Y               | 0                       | 10                    | 10           |
| CA              | <i>Certificates of Approval</i>  | Y               | 0                       | 15                    | 15           |
| CDRY            | <i>Dry Cleaning Facilities</i>   | Y               | 0                       | 0                     | 0            |
| CFOT            | <i>Commercial Fuel Oil Tanks</i>   | Y               | 0                       | 0                     | 0            |
| CHEM            | <i>Chemical Manufacturers and Distributors</i>                           | Y               | 0                       | 0                     | 0            |
| CHM             | <i>Chemical Register</i>   | Y               | 0                       | 0                     | 0            |
| CNG             | <i>Compressed Natural Gas Stations</i>                                   | Y               | 0                       | 0                     | 0            |
| COAL            | <i>Inventory of Coal Gasification Plants and Coal Tar Sites</i>          | Y               | 0                       | 0                     | 0            |
| CONV            | <i>Compliance and Convictions</i>  | Y               | 0                       | 0                     | 0            |
| CPU             | <i>Certificates of Property Use</i>                                      | Y               | 0                       | 0                     | 0            |
| DRL             | <i>Drill Hole Database</i>   | Y               | 0                       | 0                     | 0            |
| DTNK            | <i>Delisted Fuel Tanks</i>   | Y               | 0                       | 15                    | 15           |
| EASR            | <i>Environmental Activity and Sector Registry</i>                        | Y               | 0                       | 3                     | 3            |
| EBR             | <i>Environmental Registry</i>  | Y               | 0                       | 1                     | 1            |
| ECA             | <i>Environmental Compliance Approval</i>                                 | Y               | 0                       | 18                    | 18           |
| EEM             | <i>Environmental Effects Monitoring</i>                                  | Y               | 0                       | 0                     | 0            |
| EHS             | <i>ERIS Historical Searches</i>  | Y               | 0                       | 62                    | 62           |
| EIIS            | <i>Environmental Issues Inventory System</i>                             | Y               | 0                       | 0                     | 0            |
| EMHE            | <i>Emergency Management Historical Event</i>                             | Y               | 0                       | 0                     | 0            |
| EPAR            | <i>Environmental Penalty Annual Report</i>                               | Y               | 0                       | 0                     | 0            |
| EXP             | <i>List of Expired Fuels Safety Facilities</i>                           | Y               | 0                       | 0                     | 0            |
| FCON            | <i>Federal Convictions</i>   | Y               | 0                       | 0                     | 0            |
| FCS             | <i>Contaminated Sites on Federal Land</i>                                | Y               | 0                       | 0                     | 0            |
| FOFT            | <i>Fisheries &amp; Oceans Fuel Tanks</i>                                 | Y               | 0                       | 0                     | 0            |
| FRST            | <i>Federal Identification Registry for Storage Tank Systems (FIRSTS)</i> | Y               | 0                       | 0                     | 0            |
| FST             | <i>Fuel Storage Tank</i>   | Y               | 0                       | 17                    | 17           |
| FSTH            | <i>Fuel Storage Tank - Historic</i>                                      | Y               | 0                       | 4                     | 4            |
| GEN             | <i>Ontario Regulation 347 Waste Generators Summary</i>                   | Y               | 1                       | 155                   | 156          |
| GHG             | <i>Greenhouse Gas Emissions from Large Facilities</i>                    | Y               | 0                       | 0                     | 0            |
| HINC            | <i>TSSA Historic Incidents</i>   | Y               | 0                       | 3                     | 3            |
| IAFT            | <i>Indian &amp; Northern Affairs Fuel Tanks</i>                          | Y               | 0                       | 0                     | 0            |

| <b>Database</b> | <b>Name</b>  | <b>Searched</b> | <b>Project Property</b> | <b>Within 0.25 km</b> | <b>Total</b> |
|-----------------|--|-----------------|-------------------------|-----------------------|--------------|
| INC             | <i>Fuel Oil Spills and Leaks</i>                                     | Y               | 0                       | 2                     | 2            |
| LIMO            | <i>Landfill Inventory Management Ontario</i>                         | Y               | 0                       | 0                     | 0            |
| MINE            | <i>Canadian Mine Locations</i>                                       | Y               | 0                       | 0                     | 0            |
| MNR             | <i>Mineral Occurrences</i>   | Y               | 0                       | 0                     | 0            |
| NATE            | <i>National Analysis of Trends in Emergencies System (NATES)</i>     | Y               | 0                       | 0                     | 0            |
| NCPL            | <i>Non-Compliance Reports</i>  | Y               | 0                       | 0                     | 0            |
| NDFT            | <i>National Defense &amp; Canadian Forces Fuel Tanks</i>             | Y               | 0                       | 0                     | 0            |
| NDSP            | <i>National Defense &amp; Canadian Forces Spills</i>                 | Y               | 0                       | 0                     | 0            |
| NDWD            | <i>National Defence &amp; Canadian Forces Waste Disposal Sites</i>   | Y               | 0                       | 0                     | 0            |
| NEBI            | <i>National Energy Board Pipeline Incidents</i>                      | Y               | 0                       | 0                     | 0            |
| NEBP            | <i>National Energy Board Wells</i>                                   | Y               | 0                       | 0                     | 0            |
| NEES            | <i>National Environmental Emergencies System (NEES)</i>              | Y               | 0                       | 0                     | 0            |
| NPCB            | <i>National PCB Inventory</i>  | Y               | 0                       | 0                     | 0            |
| NPRI            | <i>National Pollutant Release Inventory</i>                          | Y               | 0                       | 0                     | 0            |
| OGWE            | <i>Oil and Gas Wells</i>   | Y               | 0                       | 0                     | 0            |
| OOGW            | <i>Ontario Oil and Gas Wells</i>                                     | Y               | 0                       | 0                     | 0            |
| OPCB            | <i>Inventory of PCB Storage Sites</i>                                | Y               | 0                       | 0                     | 0            |
| ORD             | <i>Orders</i>  | Y               | 0                       | 0                     | 0            |
| PAP             | <i>Canadian Pulp and Paper</i>                                       | Y               | 0                       | 0                     | 0            |
| PCFT            | <i>Parks Canada Fuel Storage Tanks</i>                               | Y               | 0                       | 0                     | 0            |
| PES             | <i>Pesticide Register</i>  | Y               | 0                       | 4                     | 4            |
| PINC            | <i>Pipeline Incidents</i>  | Y               | 0                       | 4                     | 4            |
| PRT             | <i>Private and Retail Fuel Storage Tanks</i>                         | Y               | 0                       | 3                     | 3            |
| PTTW            | <i>Permit to Take Water</i>  | Y               | 0                       | 0                     | 0            |
| REC             | <i>Ontario Regulation 347 Waste Receivers Summary</i>                | Y               | 0                       | 0                     | 0            |
| RSC             | <i>Record of Site Condition</i>                                      | Y               | 0                       | 6                     | 6            |
| RST             | <i>Retail Fuel Storage Tanks</i>                                     | Y               | 0                       | 8                     | 8            |
| SCT             | <i>Scott's Manufacturing Directory</i>                               | Y               | 0                       | 21                    | 21           |
| SPL             | <i>Ontario Spills</i>  | Y               | 0                       | 20                    | 20           |
| SRDS            | <i>Wastewater Discharger Registration Database</i>                   | Y               | 0                       | 0                     | 0            |
| TANK            | <i>Anderson's Storage Tanks</i>                                      | Y               | 0                       | 0                     | 0            |
| TCFT            | <i>Transport Canada Fuel Storage Tanks</i>                           | Y               | 0                       | 0                     | 0            |
| VAR             | <i>Variances for Abandonment of Underground Storage Tanks</i>        | Y               | 0                       | 0                     | 0            |
| WDS             | <i>Waste Disposal Sites - MOE CA Inventory</i>                       | Y               | 0                       | 0                     | 0            |
| WDSH            | <i>Waste Disposal Sites - MOE 1991 Historical Approval Inventory</i> | Y               | 0                       | 0                     | 0            |
| WWIS            | <i>Water Well Information System</i>                                 | Y               | 0                       | 19                    | 19           |
| <b>Total:</b>   |  |                 | <b>1</b>                | <b>392</b>            | <b>393</b>   |

## Executive Summary: Site Report Summary - Project Property

| <i>Map Key</i>    | <i>DB</i> | <i>Company/Site Name</i> | <i>Address</i>                     | <i>Dir/Dist (m)</i> | <i>Elev diff (m)</i> | <i>Page Number</i> |
|-------------------|-----------|--------------------------|------------------------------------|---------------------|----------------------|--------------------|
| <a href="#">1</a> | GEN       | MCLEOD RETIREMENT HOME   | 330 McLeod St<br>Ottawa ON K2P 2C5 | -/0.0               | 0.12                 | <a href="#">79</a> |

## Executive Summary: Site Report Summary - Surrounding Properties

| <i>Map Key</i>    | <i>DB</i> | <i>Company/Site Name</i>                   | <i>Address</i>  | <i>Dir/Dist (m)</i> | <i>Elev Diff (m)</i> | <i>Page Number</i> |
|-------------------|-----------|--|---|---------------------|----------------------|--------------------|
| <a href="#">2</a> | BORE      |  | ON  | W/16.4              | 0.00                 | <a href="#">79</a> |
| <a href="#">3</a> | GEN       | CANADIAN MEDICAL LABORATORIES              | 340 MCLEOD STREET, LOWER LEVEL<br>OTTAWA ON K2D 1A4   | W/33.1              | -0.03                | <a href="#">81</a> |
| <a href="#">3</a> | GEN       | KOPP LABORATORIES LIMITED                  | 340 MCLEOD, SUITE B2<br>OTTAWA ON K2P 1A4             | W/33.1              | -0.03                | <a href="#">81</a> |
| <a href="#">3</a> | GEN       | KOPP LABORATORIES LIM<br>(OUT OF BUSINESS) | 340 MCLEOD, SUITE B2<br>OTTAWA ON K2P 1A4             | W/33.1              | -0.03                | <a href="#">81</a> |
| <a href="#">3</a> | GEN       | KOPP LABORATORIES LIMITED 23-100           | 340 MCLEOD, SUITE B2<br>OTTAWA ON K2P 1A4             | W/33.1              | -0.03                | <a href="#">82</a> |
| <a href="#">3</a> | GEN       | CML HEALTHCARE INC.                        | 340 MCLEOD STREET, LOWER LEVEL<br>OTTAWA ON           | W/33.1              | -0.03                | <a href="#">82</a> |
| <a href="#">3</a> | GEN       | Toth Equity Limited                        | 340 McLeod St.<br>Ottawa ON K2P 1A4                   | W/33.1              | -0.03                | <a href="#">82</a> |
| <a href="#">3</a> | GEN       | Toth Equity Limited                        | 340 McLeod St.<br>Ottawa ON K2P 1A4                   | W/33.1              | -0.03                | <a href="#">83</a> |
| <a href="#">3</a> | GEN       | Demo Plus                                  | 340 McLeod<br>Ottawa ON K2P 1A4                       | W/33.1              | -0.03                | <a href="#">83</a> |
| <a href="#">3</a> | RSC       | URBAN CAPITAL (CENTRAL 3) INC.             | 340 MCLEOD STREET, OTTAWA, ON<br>K2P 1A4<br>Ottawa ON | W/33.1              | -0.03                | <a href="#">83</a> |
| <a href="#">4</a> | ECA       | Urban Capital (Central 3) Inc.             | Part 1<br>Ottawa ON M5V 0G2                           | WSW/51.7            | 0.69                 | <a href="#">84</a> |
| <a href="#">4</a> | ECA       | Urban Capital (Central 2) Inc.             | Part 1<br>Ottawa ON M5C 1C3                           | WSW/51.7            | 0.69                 | <a href="#">85</a> |



| <i>Map Key</i>    | <i>DB</i> | <i>Company/Site Name</i> | <i>Address</i>                         | <i>Dir/Dist (m)</i> | <i>Elev Diff (m)</i> | <i>Page Number</i> |
|-------------------|-----------|--------------------------|--|---------------------|----------------------|--------------------|
| <a href="#">5</a> | EHS       |                          | 323 McLeod St<br>Ottawa ON K2P 1A2     | NW/53.7             | 0.03                 | <a href="#">85</a> |
| <a href="#">6</a> | GEN       | Ashcroft Homes           | 320 McLeod Street<br>Ottawa ON K2P 1A3 | NE/54.8             | -0.97                | <a href="#">85</a> |
| <a href="#">6</a> | CA        | 1230173 Ontario Inc.     | 320 McLeod Street<br>Ottawa ON         | NE/54.8             | -0.97                | <a href="#">85</a> |
| <a href="#">6</a> | ECA       | 1230173 Ontario Inc.     | 320 McLeod Street<br>Ottawa ON K2E 1A9 | NE/54.8             | -0.97                | <a href="#">86</a> |
| <a href="#">7</a> | GEN       | Argyle Associates        | 239 Argyle Street<br>Ottawa ON K2P 1B8 | SSE/57.3            | 1.00                 | <a href="#">86</a> |
| <a href="#">7</a> | GEN       | Argyle Associates        | 239 Argyle Street<br>Ottawa ON K2P 1B8 | SSE/57.3            | 1.00                 | <a href="#">86</a> |
| <a href="#">7</a> | GEN       | Argyle Associates        | 239 Argyle Street<br>Ottawa ON K2P 1B8 | SSE/57.3            | 1.00                 | <a href="#">87</a> |
| <a href="#">7</a> | GEN       | Argyle Associates        | 239 Argyle Street<br>Ottawa ON         | SSE/57.3            | 1.00                 | <a href="#">87</a> |
| <a href="#">7</a> | GEN       | Argyle Associates        | 239 Argyle Street<br>Ottawa ON K2P 1B8 | SSE/57.3            | 1.00                 | <a href="#">87</a> |
| <a href="#">7</a> | GEN       | Argyle Associates        | 239 Argyle Street<br>Ottawa ON K2P 1B8 | SSE/57.3            | 1.00                 | <a href="#">88</a> |
| <a href="#">7</a> | GEN       | Argyle Associates        | 239 Argyle Street<br>Ottawa ON K2P 1B8 | SSE/57.3            | 1.00                 | <a href="#">88</a> |
| <a href="#">8</a> | PES       | BEN GUNTER PHARMACY INC  | 455 BANK ST #1<br>OTTAWA ON K2P 1Y9    | WNW/61.0            | 0.00                 | <a href="#">88</a> |
| <a href="#">8</a> | PES       | BEN GUNTER PHARMACY INC  | 455 BANK ST #1<br>OTTAWA ON K2P1Y9     | WNW/61.0            | 0.00                 | <a href="#">89</a> |

| <b>Map Key</b>     | <b>DB</b> | <b>Company/Site Name</b>                                   | <b>Address</b>   | <b>Dir/Dist (m)</b> | <b>Elev Diff (m)</b> | <b>Page Number</b> |
|--------------------|-----------|--|--|---------------------|----------------------|--------------------|
| <a href="#">8</a>  | PES       | BEN GUNTER PHARMACY INC<br>O/A SHOPPERS DRUG MART<br>#1248 | 455 BANK ST #1<br>OTTAWA ON K2P1Y9   | WNW/61.0            | 0.00                 | <a href="#">89</a> |
| <a href="#">9</a>  | EHS       |  | 233 Argyle Avenue<br>Ottawa ON K2P 1B8   | SE/62.0             | -0.05                | <a href="#">89</a> |
| <a href="#">9</a>  | EHS       |  | 233 Argyle Avenue<br>Ottawa ON K2P 1B8   | SE/62.0             | -0.05                | <a href="#">90</a> |
| <a href="#">9</a>  | EHS       |  | 233 Argyle Avenue<br>Ottawa ON K2P 1B8   | SE/62.0             | -0.05                | <a href="#">90</a> |
| <a href="#">10</a> | CA        | STUDIO ARGYLE INC.   | 255 ARGYLE STREET (SWM)<br>OTTAWA CITY ON K2P 2N7  | SW/66.8             | 1.00                 | <a href="#">90</a> |
| <a href="#">11</a> | SPL       | Go Pro Restoration Inc.                                    | 219 and 229 Argyle Ave<br>Ottawa ON K2P 1B8  | ESE/70.8            | -0.05                | <a href="#">90</a> |
| <a href="#">11</a> | EHS       |  | 229 Argyle Avenue<br>Ottawa ON K2P   | ESE/70.8            | -0.05                | <a href="#">91</a> |
| <a href="#">12</a> | RSC       | Urban Capital (Gladstone) Inc.                             | 453 Bank Street, Ottawa, Ontario, K2P<br>1Y9, and 343 McLeod Street, Ottawa,<br>Ontari<br>ON | WNW/80.1            | 0.00                 | <a href="#">91</a> |
| <a href="#">13</a> | ECA       | Urban Capital (Central 2) Inc.                             | 360 McLeod St<br>Ottawa ON M5C 1C3   | WSW/83.7            | -0.09                | <a href="#">92</a> |
| <a href="#">14</a> | CA        | HULSE PLAYFAIR MCGARRY<br>HOLDINGS LTD.                    | SWM-315 MCLEOD STREET<br>OTTAWA ON K2P 1A2   | N/87.3              | -1.00                | <a href="#">92</a> |
| <a href="#">14</a> | GEN       | HULSE AND PLAYFAIR<br>LIMITED                              | 315 MCLEOD STREET<br>OTTAWA ON K2P 1A2   | N/87.3              | -1.00                | <a href="#">92</a> |
| <a href="#">14</a> | GEN       | HULSE AND PLAYFAIR<br>LIMITED                              | 315 MCLEOD STREET<br>OTTAWA ON K2P 1A2   | N/87.3              | -1.00                | <a href="#">92</a> |

| <b>Map Key</b>     | <b>DB</b> | <b>Company/Site Name</b>          | <b>Address</b>                         | <b>Dir/Dist (m)</b> | <b>Elev Diff (m)</b> | <b>Page Number</b> |
|--------------------|-----------|-----------------------------------|--|---------------------|----------------------|--------------------|
| <a href="#">14</a> | GEN       | HULSE AND PLAYFAIR LIMITED 44-226 | 315 MCLEOD STREET<br>OTTAWA ON K2P 1A2 | N/87.3              | -1.00                | <a href="#">93</a> |
| <a href="#">14</a> | GEN       | HULSE, PLAYFAIR & MCGARRY INC.    | 315 MCLEOD STREET<br>OTTAWA ON K2P 1A2 | N/87.3              | -1.00                | <a href="#">93</a> |
| <a href="#">14</a> | GEN       | HULSE, PLAYFAIR & MCGARRY INC.    | 315 MCLEOD STREET<br>OTTAWA ON         | N/87.3              | -1.00                | <a href="#">93</a> |
| <a href="#">14</a> | GEN       | HULSE, PLAYFAIR & MCGARRY INC.    | 315 MCLEOD STREET<br>OTTAWA ON K2P 1A2 | N/87.3              | -1.00                | <a href="#">94</a> |
| <a href="#">14</a> | GEN       | HULSE, PLAYFAIR & MCGARRY INC.    | 315 MCLEOD STREET<br>OTTAWA ON K2P 1A2 | N/87.3              | -1.00                | <a href="#">94</a> |
| <a href="#">14</a> | GEN       | HULSE, PLAYFAIR & MCGARRY INC.    | 315 MCLEOD STREET<br>OTTAWA ON K2P 1A2 | N/87.3              | -1.00                | <a href="#">94</a> |
| <a href="#">14</a> | GEN       | HULSE, PLAYFAIR & MCGARRY INC.    | 315 MCLEOD STREET<br>OTTAWA ON K2P 1A2 | N/87.3              | -1.00                | <a href="#">94</a> |
| <a href="#">14</a> | GEN       | Hulse, Playfair & McGarry         | 315 McLeod Street<br>Ottawa ON K2P 1A2 | N/87.3              | -1.00                | <a href="#">95</a> |
| <a href="#">14</a> | GEN       | Hulse, Playfair & McGarry         | 315 McLeod Street<br>Ottawa ON K2P 1A2 | N/87.3              | -1.00                | <a href="#">95</a> |
| <a href="#">14</a> | GEN       | Hulse, Playfair & McGarry         | 315 McLeod Street<br>Ottawa ON K2P 1A2 | N/87.3              | -1.00                | <a href="#">95</a> |
| <a href="#">14</a> | GEN       | Hulse, Playfair & McGarry         | 315 McLeod Street<br>Ottawa ON K2P 1A2 | N/87.3              | -1.00                | <a href="#">96</a> |
| <a href="#">14</a> | GEN       | Hulse, Playfair & McGarry         | 315 McLeod Street<br>Ottawa ON K2P 1A2 | N/87.3              | -1.00                | <a href="#">96</a> |
| <a href="#">14</a> | GEN       | Hulse, Playfair & McGarry         | 315 McLeod Street<br>Ottawa ON K2P 1A2 | N/87.3              | -1.00                | <a href="#">96</a> |

| <b>Map Key</b>     | <b>DB</b> | <b>Company/Site Name</b>                              | <b>Address</b>   | <b>Dir/Dist (m)</b> | <b>Elev Diff (m)</b> | <b>Page Number</b>  |
|--------------------|-----------|---|--|---------------------|----------------------|---------------------|
| <a href="#">15</a> | SCT       | CUDDLE DOWN PRODUCTS LTD                              | 340 GLADSTONE AVE<br>OTTAWA ON K2P 0Y8                                       | NW/96.5             | 0.00                 | <a href="#">96</a>  |
| <a href="#">15</a> | SPL       | OC Transpo<UNOFFICIAL>                                | 340 Gladstone Avenue at O'Connor<br>St<UNOFFICIAL><br>Ottawa ON K2P 0Y8      | NW/96.5             | 0.00                 | <a href="#">97</a>  |
| <a href="#">16</a> | GEN       | GVT. OF CANADIAN NATIONAL MUSEUMS                     | CORNER OF MCLEOD AND O'CONNOR<br>STREET VICTORIA MUSEUM<br>OTTAWA, ON K1P6P4 | NE/96.7             | -2.06                | <a href="#">97</a>  |
| <a href="#">16</a> | GEN       | VICTORIA MUSEUM                                       | CORNER OF MCLEOD AND O'CONNOR<br>STREET BOILER ROOM<br>OTTAWA ON K1P6P4      | NE/96.7             | -2.06                | <a href="#">97</a>  |
| <a href="#">17</a> | GEN       | Quantum Murray LP                                     | 453 Bank Street<br>Ottawa ON K2P 1Y9   | WNW/107.5           | 0.00                 | <a href="#">98</a>  |
| <a href="#">17</a> | GEN       | Ben Gunter Pharmacy Inc.                              | 455 BANK STREET<br>OTTAWA ON K2P 1Y9   | WNW/107.5           | 0.00                 | <a href="#">98</a>  |
| <a href="#">17</a> | GEN       | Ben Gunter Pharmacy Inc.                              | 455 BANK STREET<br>OTTAWA ON K2P 1Y9   | WNW/107.5           | 0.00                 | <a href="#">99</a>  |
| <a href="#">17</a> | GEN       | Ben Gunter Pharmacy Inc.                              | 455 BANK STREET<br>OTTAWA ON K2P 1Y9   | WNW/107.5           | 0.00                 | <a href="#">99</a>  |
| <a href="#">17</a> | GEN       | Ben Gunter Pharmacy Inc.                              | 455 BANK STREET<br>OTTAWA ON K2P 1Y9   | WNW/107.5           | 0.00                 | <a href="#">99</a>  |
| <a href="#">17</a> | GEN       | Ben Gunter Pharmacy Inc.                              | 455 BANK STREET<br>OTTAWA ON K2P 1Y9   | WNW/107.5           | 0.00                 | <a href="#">100</a> |
| <a href="#">18</a> | SCT       | CWG Footcare Inc.                                     | 485 Bank St Suite 209<br>Ottawa ON K2P 1Z2                                   | SW/110.3            | 1.32                 | <a href="#">100</a> |
| <a href="#">18</a> | GEN       | PBC Delvelopment and<br>Construction Management Group | 485 Bank St<br>Ottawa ON K2P 1Z2   | SW/110.3            | 1.32                 | <a href="#">100</a> |
| <a href="#">18</a> | GEN       | PBC Development and<br>Construction Management Group  | 485 Bank St, Suite 205<br>Ottawa ON K2P 1Z2                                  | SW/110.3            | 1.32                 | <a href="#">101</a> |

| <b>Map Key</b>     | <b>DB</b> | <b>Company/Site Name</b>                           | <b>Address</b>   | <b>Dir/Dist (m)</b> | <b>Elev Diff (m)</b> | <b>Page Number</b>  |
|--------------------|-----------|--|--|---------------------|----------------------|---------------------|
| <a href="#">18</a> | GEN       | PBC Development & Construction Management Group In | 485 Bank Street Suit 205<br>Ottawa ON K2P 1Z2  | SW/110.3            | 1.32                 | <a href="#">101</a> |
| <a href="#">19</a> | CA        | OTTAWA CITY  | MCLEOD ST. BANK ST.<br>OTTAWA CITY ON  | W/113.9             | 0.00                 | <a href="#">101</a> |
| <a href="#">19</a> | CA        | R.M OF OTTAWA-CARLETON                             | MCLEOD ST.BANK STREET<br>OTTAWA CITY ON  | W/113.9             | 0.00                 | <a href="#">101</a> |
| <a href="#">19</a> | CA        | OTTAWA CITY, DESIGN & CONSTRUCTION DIV.            | MCLEOD ST./BANK ST. COMB.SEWER<br>OTTAWA CITY ON   | W/113.9             | 0.00                 | <a href="#">102</a> |
| <a href="#">20</a> | ECA       | Urban Capital (Gladstone) Inc.                     | 343 McLeod St and 453 Bank Street,<br>Adjacent to Bank Street on the east side<br>between McLeod Street and Gladstone<br>avenue<br>Ottawa ON M5C 1C3 | WNW/118.3           | 0.00                 | <a href="#">102</a> |
| <a href="#">21</a> | BORE      |  | ON   | NE/119.2            | -2.06                | <a href="#">102</a> |
| <a href="#">22</a> | SCT       | CAPITAL PUBLISHERS                                 | 226 Argyle Ave<br>Ottawa ON K2P 1B9  | SE/119.3            | 0.39                 | <a href="#">104</a> |
| <a href="#">22</a> | SCT       | WHERE  | 226 Argyle Ave<br>Ottawa ON K2P 1B9  | SE/119.3            | 0.39                 | <a href="#">104</a> |
| <a href="#">22</a> | SCT       | Where - Ottawa Hull                                | 226 Argyle Ave<br>Ottawa ON K2P 1B9  | SE/119.3            | 0.39                 | <a href="#">105</a> |
| <a href="#">22</a> | SCT       | Capital Publishers - Div. of                       | 226 Argyle Ave<br>Ottawa ON K2P 1B9  | SE/119.3            | 0.39                 | <a href="#">105</a> |
| <a href="#">22</a> | SCT       | St. Joseph Media Ottawa Group                      | 226 Argyle Ave<br>Ottawa ON K2P 1B9  | SE/119.3            | 0.39                 | <a href="#">105</a> |
| <a href="#">22</a> | SCT       | CWLC/LBEC  | 226 Argyle Ave<br>Ottawa ON K2P 1B9  | SE/119.3            | 0.39                 | <a href="#">105</a> |
| <a href="#">22</a> | SCT       | StorageQuest Inc.                                  | 226 Argyle Ave<br>Ottawa ON K2P 1B9  | SE/119.3            | 0.39                 | <a href="#">105</a> |

| <b>Map Key</b>     | <b>DB</b> | <b>Company/Site Name</b>                     | <b>Address</b>  | <b>Dir/Dist (m)</b> | <b>Elev Diff (m)</b> | <b>Page Number</b>  |
|--------------------|-----------|--|---|---------------------|----------------------|---------------------|
| <a href="#">22</a> | EHS       |  | 226 Argyle Ave<br>Ottawa ON K2P1B9  | SE/119.3            | 0.39                 | <a href="#">106</a> |
| <a href="#">23</a> | GEN       | GVT. OF CANADA-NATIONAL MUSEUM OF            | NATURAL SCIENCES, 491 BANK ST. C/O P.W.C. 140 PROMENADE DU PORTAGE<br>OTTAWA ON K2P 1Z2 | SW/119.5            | 1.89                 | <a href="#">106</a> |
| <a href="#">23</a> | GEN       | GVT. OF CANADA-NATIONAL MUSEUM OF 17-236     | NATURAL SCIENCES, 491 BANK ST. C/O P.W.C. 140 PROMENADE DU PORTAGE<br>OTTAWA ON K2P 1Z2 | SW/119.5            | 1.89                 | <a href="#">106</a> |
| <a href="#">23</a> | GEN       | NATIONAL MUSEUMS OF CAN (OUT OF BUSINESS)    | NATIONAL MUSEUM OF NATURAL SCIENCES 491 BANK STREET<br>OTTAWA ON K2P 1Z2                | SW/119.5            | 1.89                 | <a href="#">106</a> |
| <a href="#">24</a> | WWIS      |  | GLADSTONE AVENUE<br>Ottawa ON<br><b>Well ID:</b> 7222343                                | WNW/120.4           | 0.00                 | <a href="#">107</a> |
| <a href="#">25</a> | WWIS      |  | GLADSTONE AVENUE<br>OTTAWA ON<br><b>Well ID:</b> 7210734                                | N/124.4             | -1.08                | <a href="#">109</a> |
| <a href="#">26</a> | ECA       | The Corporation of the City of Ottawa        | Flora Street<br>Ottawa ON K1N 5A1   | SSW/126.3           | 2.63                 | <a href="#">111</a> |
| <a href="#">26</a> | ECA       | The Regional Municipality of Ottawa-Carleton | Flora Street<br>Ottawa ON K2P 2L7   | SSW/126.3           | 2.63                 | <a href="#">111</a> |
| <a href="#">27</a> | EHS       |  | 252 Argyle Ave<br>Ottawa ON K2P1B9  | SSE/128.5           | 2.73                 | <a href="#">111</a> |
| <a href="#">28</a> | CA        | Tommy & Lefebvre Investments Ltd.            | 464 Bank St<br>Ottawa ON K2P 1Z3  | WSW/128.9           | 1.08                 | <a href="#">112</a> |
| <a href="#">29</a> | EHS       |  | 420 O'Connor Street<br>Ottawa ON K2P 1W4  | ESE/130.4           | -1.00                | <a href="#">112</a> |
| <a href="#">30</a> | EHS       |  | 254 Argyle Avenue<br>Ottawa ON K2P 1B9  | S/131.5             | 3.00                 | <a href="#">112</a> |
| <a href="#">30</a> | EHS       |  | 254 Argyle Avenue<br>Ottawa ON K2P 1B9  | S/131.5             | 3.00                 | <a href="#">112</a> |

| <i>Map Key</i>     | <i>DB</i> | <i>Company/Site Name</i>              | <i>Address</i>                                | <i>Dir/Dist (m)</i> | <i>Elev Diff (m)</i> | <i>Page Number</i>  |
|--------------------|-----------|---------------------------------------|---|---------------------|----------------------|---------------------|
| <a href="#">30</a> | EHS       |                                       | 254 Argyle Avenue<br>Ottawa ON K2P 1B9        | S/131.5             | 3.00                 | <a href="#">113</a> |
| <a href="#">30</a> | EHS       |                                       | 254 Argyle Avenue<br>Ottawa ON K2P 1B9        | S/131.5             | 3.00                 | <a href="#">113</a> |
| <a href="#">30</a> | EHS       |                                       | 254 Argyle Avenue<br>Ottawa ON K2P 1B9        | S/131.5             | 3.00                 | <a href="#">113</a> |
| <a href="#">30</a> | EHS       |                                       | 254 Argyle Avenue<br>Ottawa ON K2P 1B9        | S/131.5             | 3.00                 | <a href="#">113</a> |
| <a href="#">31</a> | BORE      |                                       | ON  | NE/132.9            | -2.06                | <a href="#">113</a> |
| <a href="#">32</a> | ECA       | Tommy & Lefebvre Investments Ltd.     | 464 Bank St<br>Ottawa ON K2P 1Z3              | WSW/134.5           | 0.00                 | <a href="#">115</a> |
| <a href="#">33</a> | PINC      | MILLER MCCONNELL SIGNS                | 285 MCLEOD ST.,OTTAWA,ON,K2P 1A1,<br>CA<br>ON | NE/135.8            | -2.00                | <a href="#">115</a> |
| <a href="#">34</a> | GEN       | BOOTS AND BOARDS                      | 499 BANK STREET<br>OTTAWA ON K2P 1Z2          | SW/137.9            | 1.89                 | <a href="#">115</a> |
| <a href="#">34</a> | GEN       | BOOTS AND BOARDS 06-357               | 499 BANK STREET<br>OTTAWA ON K2P 1Z2          | SW/137.9            | 1.89                 | <a href="#">116</a> |
| <a href="#">35</a> | EHS       |                                       | 433 Bank St<br>Ottawa ON K2P1Y7               | WNW/138.5           | 0.00                 | <a href="#">116</a> |
| <a href="#">36</a> | EHS       |                                       | 433 bank street<br>Ottawa ON K2P 1Y7          | WNW/138.6           | 0.00                 | <a href="#">116</a> |
| <a href="#">36</a> | GEN       | Canderel Stoneridge Equity Group Inc. | 433 Bank Street<br>Ottawa ON K2P 1Y7          | WNW/138.6           | 0.00                 | <a href="#">116</a> |
| <a href="#">36</a> | PINC      | ENBRIDGE GAS INC                      | 433 BANK ST.,OTTAWA,ON,K2P 1Y7,CA<br>ON       | WNW/138.6           | 0.00                 | <a href="#">117</a> |

| <b>Map Key</b>     | <b>DB</b> | <b>Company/Site Name</b>       | <b>Address</b>  | <b>Dir/Dist (m)</b> | <b>Elev Diff (m)</b> | <b>Page Number</b>  |
|--------------------|-----------|--------------------------------|---|---------------------|----------------------|---------------------|
| <a href="#">36</a> | SPL       | Enbridge Gas Distribution Inc. | 433 Bank St<br>Ottawa ON                              | WNW/138.6           | 0.00                 | <a href="#">117</a> |
| <a href="#">37</a> | WWIS      |                                | 37 FLORA ST<br>OTTAWA ON<br><i>Well ID: 7216273</i>   | WSW/140.9           | 1.08                 | <a href="#">118</a> |
| <a href="#">38</a> | EHS       |                                | 377 O'Connor Street<br>Ottawa ON K2P 2M2              | NNE/141.2           | -0.97                | <a href="#">121</a> |
| <a href="#">38</a> | EHS       |                                | 377 O'Connor Street<br>Ottawa ON K2P 2M2              | NNE/141.2           | -0.97                | <a href="#">121</a> |
| <a href="#">39</a> | EHS       |                                | 433 Bank St<br>Ottawa ON K2P1Y7                       | WNW/141.7           | 0.00                 | <a href="#">121</a> |
| <a href="#">40</a> | EHS       |                                | 283-285 Mcleod<br>Ottawa ON                           | NE/143.5            | -2.00                | <a href="#">121</a> |
| <a href="#">41</a> | WWIS      |                                | 37 FLORA ST<br>OTTAWA ON<br><i>Well ID: 7216270</i>   | WSW/146.5           | 1.08                 | <a href="#">121</a> |
| <a href="#">42</a> | WWIS      |                                | 37 FLORA ST<br>OTTAWA ON<br><i>Well ID: 7216268</i>   | WSW/146.7           | 1.08                 | <a href="#">124</a> |
| <a href="#">43</a> | RSC       | Mr. Milad Ladany               | 37 FLORA ST, OTTAWA, ON, K2P 1A7<br>OTTAWA ON K2P 1A7 | WSW/146.8           | 1.08                 | <a href="#">127</a> |
| <a href="#">43</a> | WWIS      |                                | 37 FLORA ST<br>OTTAWA ON<br><i>Well ID: 7216271</i>   | WSW/146.8           | 1.08                 | <a href="#">128</a> |
| <a href="#">44</a> | GEN       | CBM Elevator Ltd               | 258 Argyle Avenue<br>Ottawa ON K2P 1B9                | S/147.5             | 3.31                 | <a href="#">131</a> |
| <a href="#">44</a> | GEN       | Capital Elevator Ltd           | 258 ARGYLE AVENUE<br>Ottawa ON K2P 1B9                | S/147.5             | 3.31                 | <a href="#">131</a> |
| <a href="#">44</a> | GEN       | CAPITAL ELEVATOR LTD           | 258 ARGYLE STREET<br>OTTAWA ON K2P1B9                 | S/147.5             | 3.31                 | <a href="#">131</a> |



| <b>Map Key</b>     | <b>DB</b> | <b>Company/Site Name</b>            | <b>Address</b>                                      | <b>Dir/Dist (m)</b> | <b>Elev Diff (m)</b> | <b>Page Number</b>  |
|--------------------|-----------|-------------------------------------|---|---------------------|----------------------|---------------------|
| <a href="#">45</a> | WWIS      |                                     | 37 FLORA ST<br>OTTAWA ON<br><i>Well ID: 7216272</i> | WSW/148.4           | 1.08                 | <a href="#">132</a> |
| <a href="#">46</a> | EHS       |                                     | 383 McLeod Street<br>Ottawa ON K2P 1A5              | WSW/148.7           | 0.00                 | <a href="#">135</a> |
| <a href="#">46</a> | EHS       |                                     | 383 McLeod Street<br>Ottawa ON K2P 1A5              | WSW/148.7           | 0.00                 | <a href="#">135</a> |
| <a href="#">46</a> | EHS       |                                     | 383 McLeod Street<br>Ottawa ON K2P 1A5              | WSW/148.7           | 0.00                 | <a href="#">135</a> |
| <a href="#">46</a> | EHS       |                                     | 383 McLeod Street<br>Ottawa ON K2P 1A5              | WSW/148.7           | 0.00                 | <a href="#">135</a> |
| <a href="#">46</a> | EHS       |                                     | 383 McLeod Street<br>Ottawa ON K2P 1A5              | WSW/148.7           | 0.00                 | <a href="#">135</a> |
| <a href="#">46</a> | EHS       |                                     | 383 McLeod Street<br>Ottawa ON K2P 1A5              | WSW/148.7           | 0.00                 | <a href="#">135</a> |
| <a href="#">46</a> | EHS       |                                     | 383 McLeod Street<br>Ottawa ON K2P 1A5              | WSW/148.7           | 0.00                 | <a href="#">136</a> |
| <a href="#">47</a> | WWIS      |                                     | 37 FLORA ST<br>OTTAWA ON<br><i>Well ID: 7216269</i> | WSW/150.0           | 0.92                 | <a href="#">136</a> |
| <a href="#">48</a> | EHS       |                                     | 37 Flora Street<br>Ottawa ON                        | SW/154.1            | 0.92                 | <a href="#">139</a> |
| <a href="#">49</a> | CA        | 172965 CANADA LTD.,<br>IMPERIAL OIL | 450 BANK STREET (SWM)<br>OTTAWA CITY ON K2P 1Z1     | W/154.7             | -0.06                | <a href="#">139</a> |
| <a href="#">49</a> | PRT       | BANK STREET ESSO                    | 450 BANK ST<br>OTTAWA ON K2P1Z1                     | W/154.7             | -0.06                | <a href="#">139</a> |
| <a href="#">49</a> | RST       | BANK ST ESSO                        | 450 BANK ST<br>OTTAWA ON K2P 1Z1                    | W/154.7             | -0.06                | <a href="#">139</a> |
| <a href="#">49</a> | EHS       |                                     | 450 Bank Street<br>Ottawa ON K2P 1Z1                | W/154.7             | -0.06                | <a href="#">140</a> |

| <b>Map Key</b>     | <b>DB</b> | <b>Company/Site Name</b>                          | <b>Address</b>   | <b>Dir/Dist (m)</b> | <b>Elev Diff (m)</b> | <b>Page Number</b>  |
|--------------------|-----------|---|--|---------------------|----------------------|---------------------|
| <a href="#">49</a> | FSTH      | BANK STREET ESSO                                  | 450 BANK ST<br>OTTAWA ON K2P 1Z1   | W/154.7             | -0.06                | <a href="#">140</a> |
| <a href="#">49</a> | FSTH      | BANK STREET ESSO                                  | 450 BANK ST<br>OTTAWA ON K2P 1Z1   | W/154.7             | -0.06                | <a href="#">140</a> |
| <a href="#">49</a> | DTNK      | BANK STREET ESSO                                  | 450 BANK ST<br>OTTAWA ON   | W/154.7             | -0.06                | <a href="#">141</a> |
| <a href="#">49</a> | DTNK      | BANK STREET ESSO                                  | 450 BANK ST<br>OTTAWA ON   | W/154.7             | -0.06                | <a href="#">141</a> |
| <a href="#">49</a> | DTNK      | BANK STREET ESSO                                  | 450 BANK ST<br>OTTAWA ON   | W/154.7             | -0.06                | <a href="#">142</a> |
| <a href="#">49</a> | FST       | MAC'S CONVENIENCE<br>STORES INC                   | 450 BANK ST OTTAWA K2P 1Z1 ON CA<br>450 BANK ST OTTAWA K2P 1Z1 ON CA<br>ON | W/154.7             | -0.06                | <a href="#">143</a> |
| <a href="#">49</a> | FST       | MAC'S CONVENIENCE<br>STORES INC                   | 450 BANK ST OTTAWA K2P 1Z1 ON CA<br>450 BANK ST OTTAWA K2P 1Z1 ON CA<br>ON | W/154.7             | -0.06                | <a href="#">143</a> |
| <a href="#">49</a> | FST       | MAC'S CONVENIENCE<br>STORES INC                   | 450 BANK ST OTTAWA K2P 1Z1 ON CA<br>450 BANK ST OTTAWA K2P 1Z1 ON CA<br>ON | W/154.7             | -0.06                | <a href="#">144</a> |
| <a href="#">49</a> | DTNK      | BANK STREET ESSO                                  | 450 BANK ST OTTAWA K2P 1Z1 ON CA<br>ON                                     | W/154.7             | -0.06                | <a href="#">144</a> |
| <a href="#">49</a> | DTNK      | BANK STREET ESSO                                  | 450 BANK ST OTTAWA K2P 1Z1 ON CA<br>ON                                     | W/154.7             | -0.06                | <a href="#">144</a> |
| <a href="#">49</a> | DTNK      | BANK STREET ESSO                                  | 450 BANK ST OTTAWA K2P 1Z1 ON CA<br>ON                                     | W/154.7             | -0.06                | <a href="#">144</a> |
| <a href="#">49</a> | EHS       |   | 450 Bank St<br>Ottawa ON   | W/154.7             | -0.06                | <a href="#">145</a> |
| <a href="#">49</a> | PES       | 827219 ONTARIO LIMITED O/A<br>BYTOWN PEST CONTROL | 450 BANK ST<br>OTTAWA ON K2P1Z1  | W/154.7             | -0.06                | <a href="#">145</a> |

| <b>Map Key</b>     | <b>DB</b> | <b>Company/Site Name</b>         | <b>Address</b>  | <b>Dir/Dist (m)</b> | <b>Elev Diff (m)</b> | <b>Page Number</b>  |
|--------------------|-----------|----------------------------------|---|---------------------|----------------------|---------------------|
| <a href="#">49</a> | GEN       | Mac's Convenience Stores Inc.    | 450 Bank Street<br>Ottawa ON K2P1Z1                   | W/154.7             | -0.06                | <a href="#">145</a> |
| <a href="#">49</a> | FST       |                                  | 450 BANK ST<br>OTTAWA ON K2P 1Z1                      | W/154.7             | -0.06                | <a href="#">145</a> |
| <a href="#">49</a> | FST       | BANK STREET ESSO                 | 450 BANK ST OTTAWA K2P 1Z1 ON CA<br>ON                | W/154.7             | -0.06                | <a href="#">146</a> |
| <a href="#">49</a> | FST       | BANK STREET ESSO                 | 450 BANK ST OTTAWA K2P 1Z1 ON CA<br>ON                | W/154.7             | -0.06                | <a href="#">146</a> |
| <a href="#">49</a> | FST       | BANK STREET ESSO                 | 450 BANK ST OTTAWA K2P 1Z1 ON CA<br>ON                | W/154.7             | -0.06                | <a href="#">147</a> |
| <a href="#">49</a> | GEN       | Mac's Convenience Stores Inc.    | 450 Bank st<br>Ottawa ON K2P 1Z1                      | W/154.7             | -0.06                | <a href="#">147</a> |
| <a href="#">50</a> | RSC       | MCLEOD PROPERTIES INC.           | 283 MCLEOD STREET, OTTAWA, ON<br>K2P 1A1<br>Ottawa ON | NE/155.0            | -2.00                | <a href="#">148</a> |
| <a href="#">51</a> | GEN       | TOMMY & LEFEBVRE INC.            | 464 BANK ST.<br>OTTAWA ON K2P 1Z3                     | WSW/156.6           | 0.00                 | <a href="#">149</a> |
| <a href="#">51</a> | GEN       | TOMMY & LEFEBVRE INC. 37-<br>488 | 464 BANK ST.<br>OTTAWA ON K2P 1Z3                     | WSW/156.6           | 0.00                 | <a href="#">149</a> |
| <a href="#">51</a> | GEN       | TOMMY & LEFEBVRE<br>INCORPORATED | 464 BANK STREET<br>OTTAWA ON K2P 1Z3                  | WSW/156.6           | 0.00                 | <a href="#">149</a> |
| <a href="#">51</a> | HINC      |                                  | 464 BANK STREET<br>OTTAWA ON K2P 1Z3                  | WSW/156.6           | 0.00                 | <a href="#">150</a> |
| <a href="#">51</a> | GEN       | TOMMY & LEFEBVRE<br>INCORPORATED | 464 BANK STREET<br>OTTAWA ON K2P 1Z3                  | WSW/156.6           | 0.00                 | <a href="#">150</a> |
| <a href="#">51</a> | GEN       | TOMMY & LEFEBVRE<br>INCORPORATED | 464 BANK STREET<br>OTTAWA ON K2P 1Z3                  | WSW/156.6           | 0.00                 | <a href="#">151</a> |

| <b>Map Key</b>     | <b>DB</b> | <b>Company/Site Name</b>           | <b>Address</b>  | <b>Dir/Dist (m)</b> | <b>Elev Diff (m)</b> | <b>Page Number</b>  |
|--------------------|-----------|------------------------------------|---|---------------------|----------------------|---------------------|
| <a href="#">51</a> | GEN       | TOMMY & LEFEBVRE INCORPORATED      | 464 BANK STREET<br>OTTAWA ON K2P 1Z3  | WSW/156.6           | 0.00                 | <a href="#">151</a> |
| <a href="#">51</a> | GEN       | TOMMY & LEFEBVRE INCORPORATED      | 464 BANK STREET<br>OTTAWA ON K2P 1Z3  | WSW/156.6           | 0.00                 | <a href="#">151</a> |
| <a href="#">51</a> | GEN       | TOMMY & LEFEBVRE INCORPORATED      | 464 BANK STREET<br>OTTAWA ON  | WSW/156.6           | 0.00                 | <a href="#">152</a> |
| <a href="#">51</a> | GEN       | TOMMY & LEFEBVRE INCORPORATED      | 464 BANK STREET<br>OTTAWA ON K2P 1Z3  | WSW/156.6           | 0.00                 | <a href="#">152</a> |
| <a href="#">51</a> | GEN       | TOMMY & LEFEBVRE INCORPORATED      | 464 BANK STREET<br>OTTAWA ON K2P 1Z3  | WSW/156.6           | 0.00                 | <a href="#">153</a> |
| <a href="#">51</a> | GEN       | Tomlinson Environmental            | 464 Bank Str<br>Ottawa ON K2P 1Z3   | WSW/156.6           | 0.00                 | <a href="#">153</a> |
| <a href="#">52</a> | GEN       | OTTAWA CURLING CLUB LTD.           | 440 O'CONNOR ST.<br>OTTAWA ON K2P 1W4   | SE/158.7            | 0.64                 | <a href="#">154</a> |
| <a href="#">52</a> | GEN       | OTTAWA CURLING CLUB LTD.           | 440 O'CONNOR STREET<br>OTTAWA ON K2P 1W4  | SE/158.7            | 0.64                 | <a href="#">154</a> |
| <a href="#">52</a> | GEN       | OTTAWA CURLING CLUB LTD.<br>29-279 | 440 O'CONNOR ST.<br>OTTAWA ON K2P 1W4   | SE/158.7            | 0.64                 | <a href="#">154</a> |
| <a href="#">52</a> | GEN       | OTTAWA CURLING CLUB LIMITED        | 440 O'CONNOR STREET<br>OTTAWA ON K2P 1W4  | SE/158.7            | 0.64                 | <a href="#">155</a> |
| <a href="#">53</a> | EHS       |                                    | 360 Frank St Ottawa On<br>Ottawa ON   | NNW/160.0           | 0.00                 | <a href="#">155</a> |
| <a href="#">54</a> | SPL       | PETRO-CANADA                       | 488 BANK ST. (EUROPEAN GLASS &<br>PAINT) TANK TRUCK (CARGO)<br>OTTAWA CITY ON K2P 1Z4 | SW/160.0            | 2.31                 | <a href="#">155</a> |
| <a href="#">54</a> | ECA       | Taggart (Flora) Corporation        | 488 Bank Street<br>Ottawa ON K2P 1P9  | SW/160.0            | 2.31                 | <a href="#">156</a> |

| <b>Map Key</b>     | <b>DB</b> | <b>Company/Site Name</b>                   | <b>Address</b>   | <b>Dir/Dist (m)</b> | <b>Elev Diff (m)</b> | <b>Page Number</b>  |
|--------------------|-----------|--|--|---------------------|----------------------|---------------------|
| <a href="#">54</a> | PINC      | ENBRIDGE GAS INC                           | 488 BANK ST.,OTTAWA,ON,K2P 1Z4,CA ON                     | SW/160.0            | 2.31                 | <a href="#">156</a> |
| <a href="#">54</a> | SPL       | Enbridge Gas Distribution Inc.             | 488 Bank Street<br>Ottawa ON                             | SW/160.0            | 2.31                 | <a href="#">156</a> |
| <a href="#">55</a> | CA        | YING YEE KUNG                              | 380 FRANK STREET (SWM)<br>OTTAWA CITY ON K2P 0Y1         | WNW/161.4           | 0.20                 | <a href="#">157</a> |
| <a href="#">56</a> | EHS       |  | 377 O'Connor Street<br>Ottawa ON K2P 2M2                 | NE/164.6            | -1.69                | <a href="#">157</a> |
| <a href="#">56</a> | EHS       |  | 377 O'Connor Street<br>Ottawa ON K2P 2M2                 | NE/164.6            | -1.69                | <a href="#">157</a> |
| <a href="#">56</a> | EHS       |  | 377 O'Connor Street<br>Ottawa ON K2P 2M2                 | NE/164.6            | -1.69                | <a href="#">157</a> |
| <a href="#">57</a> | EHS       |  | 383 Mcleod St<br>Ottawa ON                               | W/165.6             | -0.03                | <a href="#">158</a> |
| <a href="#">58</a> | EHS       |  | 425 Bank Street<br>Ottawa ON                             | WNW/168.4           | 0.93                 | <a href="#">158</a> |
| <a href="#">59</a> | WWIS      |  | GLADSTONE AVENUE<br>OTTAWA ON<br><b>Well ID:</b> 7210740 | NNE/172.1           | -0.98                | <a href="#">158</a> |
| <a href="#">60</a> | GEN       | LES FRERES PROULX<br>BROTHERS INC.         | 141 CATHERINE STREET, SUITE 101<br>OTTAWA ON K2P 1C3     | SE/172.4            | 2.00                 | <a href="#">160</a> |
| <a href="#">60</a> | GEN       | LES FRERES PROULX<br>BROTHERS INCORPORATED | 141 CATHERINE STREET, SUITE 101<br>OTTAWA ON K2P 1C3     | SE/172.4            | 2.00                 | <a href="#">161</a> |
| <a href="#">60</a> | GEN       | LES FRERES PROULX<br>BROTHERS INCORPORATED | 141 Catherine suite 101<br>Ottawa ON K2P 1C3             | SE/172.4            | 2.00                 | <a href="#">161</a> |
| <a href="#">60</a> | EHS       |  | 141 Catherine Street<br>n/a ON K2P 1C3                   | SE/172.4            | 2.00                 | <a href="#">161</a> |



| <b>Map Key</b>     | <b>DB</b> | <b>Company/Site Name</b>              | <b>Address</b>   | <b>Dir/Dist (m)</b> | <b>Elev Diff (m)</b> | <b>Page Number</b>  |
|--------------------|-----------|---------------------------------------|--|---------------------|----------------------|---------------------|
| <a href="#">60</a> | EHS       |                                       | 141 Catherine Street<br>n/a ON K2P 1C3                       | SE/172.4            | 2.00                 | <a href="#">161</a> |
| <a href="#">60</a> | SPL       |                                       | Parking lot beside 141 Catherine Street<br>Ottawa ON K2P 1C3 | SE/172.4            | 2.00                 | <a href="#">162</a> |
| <a href="#">60</a> | HINC      |                                       | 141 CATHERINE STREET<br>OTTAWA ON K2P 1C3                    | SE/172.4            | 2.00                 | <a href="#">162</a> |
| <a href="#">60</a> | GEN       | MACLEAN AND ASSOCIATES<br>INC.        | 141 CATHERINE STREET<br>OTTAWA ON K2P 1C3                    | SE/172.4            | 2.00                 | <a href="#">163</a> |
| <a href="#">61</a> | WWIS      |                                       | 141 CATHERINE ST<br>OTTAWA ON<br><b>Well ID:</b> 7272142     | SSE/172.6           | 2.31                 | <a href="#">163</a> |
| <a href="#">62</a> | EHS       |                                       | 510 Bank Street<br>Ottawa ON K2P 1Z4                         | SSW/175.3           | 4.07                 | <a href="#">166</a> |
| <a href="#">62</a> | GEN       | LJ RIOPELLE                           | 510 BANK ST<br>OTTAWA ON K2P 1Z4                             | SSW/175.3           | 4.07                 | <a href="#">166</a> |
| <a href="#">63</a> | WWIS      |                                       | 180 ARGYLE AVENUE<br>Ottawa ON<br><b>Well ID:</b> 7179491    | E/175.7             | -2.06                | <a href="#">166</a> |
| <a href="#">63</a> | WWIS      |                                       | 180 ARGYLE AVENUE<br>Ottawa ON<br><b>Well ID:</b> 7179492    | E/175.7             | -2.06                | <a href="#">169</a> |
| <a href="#">64</a> | GEN       | OTTAWA SUN (THE)                      | 203 CATHERINE ST. SUITE 2000<br>OTTAWA ON K2P 1C3            | SSE/175.8           | 3.79                 | <a href="#">172</a> |
| <a href="#">64</a> | GEN       | OTTAWA SUN (THE) (OUT OF<br>BUSINESS) | 203 CATHERINE ST. SUITE 2000<br>OTTAWA ON K2P 1C3            | SSE/175.8           | 3.79                 | <a href="#">172</a> |
| <a href="#">64</a> | GEN       | OTTAWA SUN (THE) 29-370               | 203 CATHERINE ST. SUITE 2000<br>OTTAWA ON K2P 1C3            | SSE/175.8           | 3.79                 | <a href="#">173</a> |
| <a href="#">64</a> | GEN       | OTTAWA SUN, THE (OUT OF<br>BUSINESS)  | 203 CATHERINE STREET SUITE 2000<br>OTTAWA ON K2P 1C3         | SSE/175.8           | 3.79                 | <a href="#">173</a> |

| <b>Map Key</b>     | <b>DB</b> | <b>Company/Site Name</b>                    | <b>Address</b>   | <b>Dir/Dist (m)</b> | <b>Elev Diff (m)</b> | <b>Page Number</b>  |
|--------------------|-----------|---|--|---------------------|----------------------|---------------------|
| <a href="#">64</a> | GEN       | SUNDAY HERALD                               | 203 CATHERINE ST., SUITE 2000<br>OTTAWA ON K2P 1C3         | SSE/175.8           | 3.79                 | <a href="#">173</a> |
| <a href="#">64</a> | GEN       | SUNDAY (SEE & USE<br>ON0173500 OTTAWA       | 203 CATHERINE ST., SUITE 2000<br>OTTAWA ON K2P 1C3         | SSE/175.8           | 3.79                 | <a href="#">174</a> |
| <a href="#">64</a> | GEN       | SUNDAY (SEE & USE<br>ON0173501 OTTAWA       | 203 CATHERINE ST., SUITE 2000<br>OTTAWA ON K2P 1C3         | SSE/175.8           | 3.79                 | <a href="#">174</a> |
| <a href="#">64</a> | GEN       | SUNDAY (SEE & USE<br>ON0173501 OTTAWA36-368 | 203 CATHERINE ST., SUITE 2000<br>OTTAWA ON K2P 1C3         | SSE/175.8           | 3.79                 | <a href="#">174</a> |
| <a href="#">64</a> | GEN       | MEDIAPLUS ADVERTISING                       | 200-203 CATHERINE STREET<br>OTTAWA ON K2P 1C3              | SSE/175.8           | 3.79                 | <a href="#">174</a> |
| <a href="#">64</a> | GEN       | MEDIAPLUS ADVERTISING 26-<br>459            | 200-203 CATHERINE STREET<br>OTTAWA ON K2P 1C3              | SSE/175.8           | 3.79                 | <a href="#">175</a> |
| <a href="#">64</a> | GEN       | PROCESS PHOTO CENTRE<br>LTD. 30-723         | 203 CATHERINE STREET<br>OTTAWA ON K2P 1C3                  | SSE/175.8           | 3.79                 | <a href="#">175</a> |
| <a href="#">64</a> | GEN       | MEDIAPLUS ADVERTISING                       | DARK ROOM 200-203 CATHERINE<br>STREET<br>OTTAWA ON K2P 1C3 | SSE/175.8           | 3.79                 | <a href="#">175</a> |
| <a href="#">64</a> | GEN       | PROCESS PHOTO CENTRE<br>LTD.                | 203 CATHERINE STREET<br>OTTAWA ON K2P 1C3                  | SSE/175.8           | 3.79                 | <a href="#">175</a> |
| <a href="#">64</a> | GEN       | MEDIAPLUS ADVERTISING                       | DARK ROOM 200-203 CATHERINE<br>STREET<br>OTTAWA ON K2P 1C3 | SSE/175.8           | 3.79                 | <a href="#">176</a> |
| <a href="#">64</a> | GEN       | PROCESS (OUT OF BUSINESS)                   | 203 CATHERINE STREET<br>OTTAWA ON K2P 1C3                  | SSE/175.8           | 3.79                 | <a href="#">176</a> |
| <a href="#">64</a> | EHS       |   | 203 Catherine Street<br>Ottawa ON K2P 1C3                  | SSE/175.8           | 3.79                 | <a href="#">176</a> |
| <a href="#">64</a> | GEN       | Daoust Construction                         | 203 Catherine St<br>Ottawa ON                              | SSE/175.8           | 3.79                 | <a href="#">177</a> |

| <b>Map Key</b>     | <b>DB</b> | <b>Company/Site Name</b>                           | <b>Address</b>   | <b>Dir/Dist (m)</b> | <b>Elev Diff (m)</b> | <b>Page Number</b>  |
|--------------------|-----------|--|--|---------------------|----------------------|---------------------|
| <a href="#">64</a> | SPL       | Jean Daoust Construction Inc.;<br>Soba Ottawa Inc. | 203 Catherine st<br>Ottawa ON K2P 1C3                    | SSE/175.8           | 3.79                 | <a href="#">177</a> |
| <a href="#">64</a> | INC       |  | 203 CATHERINE ST, OTTAWA<br>ON                           | SSE/175.8           | 3.79                 | <a href="#">177</a> |
| <a href="#">64</a> | EASR      | DUFRESNE PILING COMPANY<br>(1967)LIMITED           | 203 CATHERINE ST<br>OTTAWA ON K2P 1C3                    | SSE/175.8           | 3.79                 | <a href="#">178</a> |
| <a href="#">64</a> | ECA       | Soba Ottawa Inc.                                   | 203 Catherine St<br>Ottawa ON M5V 1N6                    | SSE/175.8           | 3.79                 | <a href="#">178</a> |
| <a href="#">64</a> | GEN       | Soba Ottawa Inc.                                   | 203 Catherine Street<br>Ottawa ON K2P 1C3                | SSE/175.8           | 3.79                 | <a href="#">178</a> |
| <a href="#">64</a> | GEN       | Soba Ottawa Inc.                                   | 203 Catherine Street<br>Ottawa ON K2P 1C3                | SSE/175.8           | 3.79                 | <a href="#">179</a> |
| <a href="#">64</a> | RSC       | SOBA OTTAWA INC.                                   | 203 CATHERINE STREET, OTTAWA, ON<br>K2P 1C3<br>Ottawa ON | SSE/175.8           | 3.79                 | <a href="#">179</a> |
| <a href="#">64</a> | GEN       | Lamb Development Corp.                             | 203 Catherine Street<br>Ottawa ON K2P 1C3                | SSE/175.8           | 3.79                 | <a href="#">180</a> |
| <a href="#">65</a> | EHS       |  | 353-357 Frank St<br>Ottawa ON K2P 0X9                    | NNW/176.8           | 0.00                 | <a href="#">181</a> |
| <a href="#">66</a> | ECA       | 1101600 Ontario Inc                                | 269 / 275 McLeod St<br>Ottawa ON K2P 2K7                 | NE/176.9            | -2.00                | <a href="#">181</a> |
| <a href="#">67</a> | SPL       | City of Ottawa                                     | 434 Bank St<br>Ottawa ON                                 | W/179.8             | 1.00                 | <a href="#">181</a> |
| <a href="#">68</a> | WWIS      |  | ON<br><b>Well ID:</b> 7239266                            | WNW/181.0           | 0.31                 | <a href="#">182</a> |
| <a href="#">69</a> | ECA       | Domicile Holdings (2000) Inc.                      | 400 McLeod Street<br>Ottawa ON K2A 0E7                   | WSW/181.5           | -0.04                | <a href="#">182</a> |

| <b>Map Key</b>     | <b>DB</b> | <b>Company/Site Name</b>       | <b>Address</b>   | <b>Dir/Dist (m)</b> | <b>Elev Diff (m)</b> | <b>Page Number</b>  |
|--------------------|-----------|--------------------------------|--|---------------------|----------------------|---------------------|
| <a href="#">70</a> | WWIS      |                                | 141 CATHERINE ST<br>OTTAWA ON<br><i>Well ID: 7272141</i>     | SE/182.0            | 3.05                 | <a href="#">183</a> |
| <a href="#">71</a> | RSC       |                                | 400 McLeod Street<br>Ottawa ON K2P 1A6                       | WSW/182.2           | 0.20                 | <a href="#">186</a> |
| <a href="#">71</a> | CA        |                                | 400 McLeod Street<br>Ottawa ON K2P 1A6                       | WSW/182.2           | 0.20                 | <a href="#">186</a> |
| <a href="#">72</a> | SPL       |                                | Ottawa ON  | ESE/182.2           | -0.69                | <a href="#">186</a> |
| <a href="#">73</a> | EHS       |                                | 129 Catherine St<br>Ottawa ON K2P1C3                         | SE/184.6            | 0.97                 | <a href="#">187</a> |
| <a href="#">74</a> | CA        | 1101600 Ontario Inc            | 269 / 275 Mcleod St<br>Ottawa ON                             | NE/184.9            | -2.00                | <a href="#">187</a> |
| <a href="#">75</a> | EHS       |                                | 269 McLeod Street<br>Ottawa ON K2P 1A1                       | NE/185.0            | -2.00                | <a href="#">187</a> |
| <a href="#">75</a> | EHS       |                                | 269 McLeod Street<br>Ottawa ON K2P 1A1                       | NE/185.0            | -2.00                | <a href="#">187</a> |
| <a href="#">76</a> | WWIS      |                                | 141 CATHERINE ST<br>OTTAWA ON<br><i>Well ID: 7272143</i>     | SSE/185.3           | 3.05                 | <a href="#">188</a> |
| <a href="#">77</a> | WWIS      |                                | 203 CATHERINE STREET<br>Ottawa ON<br><i>Well ID: 7149497</i> | S/186.7             | 4.26                 | <a href="#">191</a> |
| <a href="#">78</a> | SCT       | Canadian Library Association   | 328 Frank St Suite 602<br>Ottawa ON K2P 0X8                  | NNE/187.2           | -1.00                | <a href="#">201</a> |
| <a href="#">78</a> | SCT       | Canadian Library Trustees Assn | 328 Frank St<br>Ottawa ON K2P 0X8                            | NNE/187.2           | -1.00                | <a href="#">201</a> |
| <a href="#">78</a> | EHS       |                                | 328 Frank St<br>Ottawa ON K2P 0X8                            | NNE/187.2           | -1.00                | <a href="#">202</a> |

| <b>Map Key</b>     | <b>DB</b> | <b>Company/Site Name</b>                 | <b>Address</b>                                       | <b>Dir/Dist (m)</b> | <b>Elev Diff (m)</b> | <b>Page Number</b>  |
|--------------------|-----------|--|--|---------------------|----------------------|---------------------|
| <a href="#">79</a> | EHS       |  | 269 Mcleod St<br>Ottawa ON K2P1A1                    | NE/187.4            | -2.00                | <a href="#">202</a> |
| <a href="#">80</a> | WWIS      |  | 510 BANKL ST<br>OTTAWA ON<br><i>Well ID:</i> 1536050 | SW/189.7            | 3.19                 | <a href="#">202</a> |
| <a href="#">81</a> | SCT       | 2M Laser Supply Inc.                     | 153 Catherine St<br>Ottawa ON K2P 1C3                | SE/191.4            | 3.05                 | <a href="#">205</a> |
| <a href="#">82</a> | GEN       | party world                              | 420 bank st<br>OTTAWA ON K2P 1Y8                     | WNW/191.6           | 1.00                 | <a href="#">205</a> |
| <a href="#">83</a> | EHS       |  | 133 Catherine Street<br>Ottawa ON K2P 1C3            | SE/191.6            | 0.97                 | <a href="#">205</a> |
| <a href="#">83</a> | EHS       |  | 133 Catherine Street<br>Ottawa ON K2P 1C3            | SE/191.6            | 0.97                 | <a href="#">206</a> |
| <a href="#">83</a> | EHS       |  | 133 Catherine Street<br>Ottawa ON K2P 1C3            | SE/191.6            | 0.97                 | <a href="#">206</a> |
| <a href="#">84</a> | PINC      | D-SQUARED CONSTRUCTION LTD               | 417 BANK ST.,,OTTAWA,ON,K2P 1Y6,CA<br>ON             | WNW/193.7           | 0.93                 | <a href="#">206</a> |
| <a href="#">84</a> | SPL       | Enbridge Energy Distribution Inc.        | 417 Bank Street<br>Ottawa ON                         | WNW/193.7           | 0.93                 | <a href="#">206</a> |
| <a href="#">85</a> | GEN       | GVT. OF CAN. - PUBLIC WORKS CANADA       | WAREHOUSE 205 CATHERINE ST.<br>OTTAWA ON K2P 1C3     | S/198.0             | 5.18                 | <a href="#">207</a> |
| <a href="#">85</a> | GEN       | GVT. OF CAN. - PUBLIC WORKS CANADA00 000 | WAREHOUSE 205 CATHERINE ST.<br>OTTAWA ON K2P 1C3     | S/198.0             | 5.18                 | <a href="#">207</a> |
| <a href="#">85</a> | GEN       | GINN PHOTOGRAPHIC COMPANY                | 205 CATHERINE STREET, SUITE 100<br>OTTAWA ON K2P 1C3 | S/198.0             | 5.18                 | <a href="#">207</a> |
| <a href="#">85</a> | GEN       | GINN PHOTOGRAPHIC COMPANY                | 205 CATHERINE STREET SUITE 100<br>OTTAWA ON K2P 1C3  | S/198.0             | 5.18                 | <a href="#">208</a> |



| <i>Map Key</i>     | <i>DB</i> | <i>Company/Site Name</i>                 | <i>Address</i>                               | <i>Dir/Dist (m)</i> | <i>Elev Diff (m)</i> | <i>Page Number</i>  |
|--------------------|-----------|--|--|---------------------|----------------------|---------------------|
| <a href="#">85</a> | SCT       | RealDecoy Inc.                           | 205 Catherine St Unit 1<br>Ottawa ON K2P 1C3 | S/198.0             | 5.18                 | <a href="#">208</a> |
| <a href="#">85</a> | EHS       |  | 205 Catherine St<br>Ottawa ON K2P1C3         | S/198.0             | 5.18                 | <a href="#">208</a> |
| <a href="#">86</a> | BORE      |  | ON   | ENE/200.6           | -2.31                | <a href="#">208</a> |
| <a href="#">87</a> | EHS       |  | 180 Argyle Avenue<br>Ottawa ON K2P 1B7       | ESE/200.8           | -2.03                | <a href="#">211</a> |
| <a href="#">87</a> | SPL       | The National Capital Region<br>YMCA-YWCA | 180 Argyle<br>Ottawa ON K2P 1B7              | ESE/200.8           | -2.03                | <a href="#">211</a> |
| <a href="#">87</a> | INC       |  | 180 Argyle Road, Ottawa<br>ON                | ESE/200.8           | -2.03                | <a href="#">211</a> |
| <a href="#">87</a> | GEN       | YMCA                                     | 180 Argyle street<br>ottawa ON K2P 1B7       | ESE/200.8           | -2.03                | <a href="#">212</a> |
| <a href="#">87</a> | GEN       | YMCA                                     | 180 Argyle street<br>ottawa ON K2P 1B7       | ESE/200.8           | -2.03                | <a href="#">212</a> |
| <a href="#">87</a> | GEN       | YMCA/YWCA                                | 180 ARGYLE ST<br>OTTAWA ON K2P1B7            | ESE/200.8           | -2.03                | <a href="#">213</a> |
| <a href="#">87</a> | GEN       | YMCA/YWCA                                | 180 ARGYLE ST<br>OTTAWA ON K2P1B7            | ESE/200.8           | -2.03                | <a href="#">213</a> |
| <a href="#">88</a> | SPL       |  | 502 Bank Street<br>Ottawa ON K2P 1Z4         | SW/201.9            | 3.19                 | <a href="#">213</a> |
| <a href="#">89</a> | SCT       | Coco International                       | 410 Bank St Suite 138<br>Ottawa ON K2P 1Y8   | WNW/204.3           | 1.00                 | <a href="#">214</a> |
| <a href="#">89</a> | SCT       | Coco International Inc.                  | 410 Bank St Unit 138<br>Ottawa ON K2P 1Y8    | WNW/204.3           | 1.00                 | <a href="#">214</a> |

| <b>Map Key</b>     | <b>DB</b> | <b>Company/Site Name</b>                              | <b>Address</b>  | <b>Dir/Dist (m)</b> | <b>Elev Diff (m)</b> | <b>Page Number</b>  |
|--------------------|-----------|---|---|---------------------|----------------------|---------------------|
| <a href="#">90</a> | SPL       |   | 17 Arlington St.<br>Ottawa ON K2P 1C1                         | SW/206.1            | 1.97                 | <a href="#">214</a> |
| <a href="#">91</a> | RST       | UPI INC   | 140 RUE STE-CATHERINE<br>OTTAWA ON K0C 2B0                    | SE/209.9            | 2.16                 | <a href="#">215</a> |
| <a href="#">92</a> | GEN       | OTTAWA MOUNTAIN<br>MASTERS LTD. 29-662                | 519 BANK ST.<br>OTTAWA ON K2P 1Z5                             | S/214.8             | 5.18                 | <a href="#">215</a> |
| <a href="#">92</a> | GEN       | OTTAWA MOUNTAIN<br>MASTERS LTD.                       | 519 BANK STREET<br>OTTAWA ON K2P 1Z5                          | S/214.8             | 5.18                 | <a href="#">215</a> |
| <a href="#">92</a> | EHS       |   | 519 Bank St<br>Ottawa ON K2P1Z5                               | S/214.8             | 5.18                 | <a href="#">215</a> |
| <a href="#">93</a> | SPL       | PRIVATE RESIDENCE                                     | 366 WAVERLY ST. FURNACE OIL TANK<br>OTTAWA CITY ON            | NW/216.4            | 0.00                 | <a href="#">216</a> |
| <a href="#">94</a> | GEN       | The Governing Council of The<br>Salvation Army in Can | 391 Gladstone Ave<br>Ottawa ON K2P 0Y9                        | W/217.6             | 1.00                 | <a href="#">216</a> |
| <a href="#">94</a> | GEN       | The Governing Council of The<br>Salvation Army in Can | 391 Gladstone Ave<br>Ottawa ON K2P 0Y9                        | W/217.6             | 1.00                 | <a href="#">216</a> |
| <a href="#">95</a> | SCT       | PRINTING HOUSE LTD THE                                | 523 BANK ST<br>OTTAWA ON K2P 1Z5                              | S/218.9             | 5.75                 | <a href="#">217</a> |
| <a href="#">95</a> | GEN       | PRINTING HOUSE LTD., THE                              | 523 BANK STREET<br>OTTAWA ON K2P 1Z5                          | S/218.9             | 5.75                 | <a href="#">217</a> |
| <a href="#">96</a> | WWIS      |   | 203 CATHERINE ST.<br>OTTAWA ON<br><br><i>Well ID: 7151895</i> | SSE/220.4           | 3.69                 | <a href="#">217</a> |
| <a href="#">97</a> | SCT       | Paramount Gold & Silver Corp.                         | 346 Waverley St<br>Ottawa ON K2P 0W5                          | NNW/221.0           | 0.00                 | <a href="#">230</a> |
| <a href="#">97</a> | EHS       |   | 346 Waverley St<br>Ottawa ON K2P 0W5                          | NNW/221.0           | 0.00                 | <a href="#">230</a> |

| <b>Map Key</b>      | <b>DB</b> | <b>Company/Site Name</b>  | <b>Address</b>                          | <b>Dir/Dist (m)</b> | <b>Elev Diff (m)</b> | <b>Page Number</b>  |
|---------------------|-----------|---------------------------|---|---------------------|----------------------|---------------------|
| <a href="#">98</a>  | GEN       | Florence Dentistry        | 6 Florence St<br>Ottawa ON K2P 0W7      | WNW/221.9           | 0.98                 | <a href="#">231</a> |
| <a href="#">98</a>  | GEN       | Florence Dentistry        | 6 Florence St<br>Ottawa ON K2P 0W7      | WNW/221.9           | 0.98                 | <a href="#">231</a> |
| <a href="#">98</a>  | GEN       | Florence Dentistry        | 6 Florence St<br>Ottawa ON K2P 0W7      | WNW/221.9           | 0.98                 | <a href="#">231</a> |
| <a href="#">98</a>  | GEN       | Florence Dentistry        | 6 Florence St<br>Ottawa ON K2P 0W7      | WNW/221.9           | 0.98                 | <a href="#">231</a> |
| <a href="#">98</a>  | GEN       | Florence Dentistry        | 6 Florence St<br>Ottawa ON K2P 0W7      | WNW/221.9           | 0.98                 | <a href="#">232</a> |
| <a href="#">99</a>  | GEN       | PROCESS PHOTO CENTRE LTD. | 529 BANK STREET<br>OTTAWA ON K2P 1Z5    | S/222.0             | 5.75                 | <a href="#">232</a> |
| <a href="#">99</a>  | GEN       | PROCESS PHOTO CENTRE LTD. | 529 Bank St.<br>Ottawa ON K2P 1Z5       | S/222.0             | 5.75                 | <a href="#">232</a> |
| <a href="#">100</a> | AUWR      | AXLE AUTOMOTIVE INC       | 410 GLADSTONE AVE<br>OTTAWA ON K2P 0Z1  | W/222.6             | 1.12                 | <a href="#">233</a> |
| <a href="#">100</a> | SCT       | Axle Automotive Inc.      | 410 Gladstone Ave<br>Ottawa ON K2P 0Z1  | W/222.6             | 1.12                 | <a href="#">233</a> |
| <a href="#">100</a> | GEN       | Axle Automotive Inc.      | 410 Gladstone Ave.<br>Ottawa ON K2P 0Z1 | W/222.6             | 1.12                 | <a href="#">233</a> |
| <a href="#">100</a> | CA        | Axle Automotive Inc.      | 410 Gladstone Ave<br>Ottawa ON K2P 0Z1  | W/222.6             | 1.12                 | <a href="#">233</a> |
| <a href="#">100</a> | GEN       | Axle Automotive Inc.      | 410 Gladstone Ave.<br>Ottawa ON K2P 0Z1 | W/222.6             | 1.12                 | <a href="#">234</a> |
| <a href="#">100</a> | GEN       | Axle Automotive Inc.      | 410 Gladstone Ave.<br>Ottawa ON K2P 0Z1 | W/222.6             | 1.12                 | <a href="#">234</a> |

| <i>Map Key</i>      | <i>DB</i> | <i>Company/Site Name</i> | <i>Address</i>  | <i>Dir/Dist (m)</i> | <i>Elev Diff (m)</i> | <i>Page Number</i>  |
|---------------------|-----------|--------------------------|---|---------------------|----------------------|---------------------|
| <a href="#">100</a> | GEN       | Axle Automotive Inc.     | 410 Gladstone Ave.<br>Ottawa ON K2P 0Z1                     | W/222.6             | 1.12                 | <a href="#">234</a> |
| <a href="#">100</a> | GEN       | Axle Automotive Inc.     | 410 Gladstone Ave.<br>Ottawa ON K2P 0Z1                     | W/222.6             | 1.12                 | <a href="#">235</a> |
| <a href="#">100</a> | ECA       | Axle Automotive Inc.     | 410 Gladstone Ave<br>Ottawa ON K2P 0Z1                      | W/222.6             | 1.12                 | <a href="#">235</a> |
| <a href="#">100</a> | EASR      | AXLE AUTOMOTIVE INC      | 410 GLADSTONE AVENUE<br>OTTAWA ON K2P 0Z1                   | W/222.6             | 1.12                 | <a href="#">235</a> |
| <a href="#">100</a> | AUWR      | AXLE AUTOMOTIVE INC      | 410 GLADSTONE AVE<br>OTTAWA ON K2P0Z1                       | W/222.6             | 1.12                 | <a href="#">236</a> |
| <a href="#">100</a> | GEN       | Axle Automotive Inc.     | 410 Gladstone Ave.<br>Ottawa ON                             | W/222.6             | 1.12                 | <a href="#">236</a> |
| <a href="#">100</a> | ECA       | Axle Automotive Inc.     | 410 Gladstone Ave<br>Ottawa ON K2P 0Z1                      | W/222.6             | 1.12                 | <a href="#">236</a> |
| <a href="#">100</a> | ECA       | Axle Automotive Inc.     | 3270 Blais Rd and 410 Gladstone Avenue<br>Ottawa ON K2P 0Z1 | W/222.6             | 1.12                 | <a href="#">236</a> |
| <a href="#">100</a> | ECA       | Axle Automotive Inc.     | 410 Gladstone Ave<br>Ottawa ON K2P 0Z1                      | W/222.6             | 1.12                 | <a href="#">237</a> |
| <a href="#">100</a> | ECA       | Axle Automotive Inc.     | 410 Gladstone Ave<br>Ottawa ON K2P 0Z1                      | W/222.6             | 1.12                 | <a href="#">237</a> |
| <a href="#">100</a> | GEN       | Axle Automotive Inc.     | 410 Gladstone Ave.<br>Ottawa ON K2P 0Z1                     | W/222.6             | 1.12                 | <a href="#">237</a> |
| <a href="#">100</a> | GEN       | Axle Automotive Inc.     | 410 Gladstone Ave.<br>Ottawa ON K2P 0Z1                     | W/222.6             | 1.12                 | <a href="#">238</a> |
| <a href="#">100</a> | GEN       | Axle Automotive Inc.     | 410 Gladstone Ave.<br>Ottawa ON K2P 0Z1                     | W/222.6             | 1.12                 | <a href="#">238</a> |



| <i>Map Key</i>      | <i>DB</i> | <i>Company/Site Name</i> | <i>Address</i>  | <i>Dir/Dist (m)</i> | <i>Elev Diff (m)</i> | <i>Page Number</i>  |
|---------------------|-----------|--------------------------|---|---------------------|----------------------|---------------------|
| <a href="#">100</a> | GEN       | Axle Automotive Inc.     | 410 Gladstone Ave.<br>Ottawa ON K2P OZ1                             | W/222.6             | 1.12                 | <a href="#">239</a> |
| <a href="#">100</a> | GEN       | Axle Automotive Inc.     | 410 Gladstone Ave.<br>Ottawa ON K2P OZ1                             | W/222.6             | 1.12                 | <a href="#">239</a> |
| <a href="#">100</a> | GEN       | Axle Automotive Inc.     | 410 Gladstone Ave.<br>Ottawa ON K2P OZ1                             | W/222.6             | 1.12                 | <a href="#">239</a> |
| <a href="#">101</a> | EHS       |                          | 370 Metcalfe St<br>Ottawa ON K2P1S9                                 | NE/222.7            | -2.00                | <a href="#">240</a> |
| <a href="#">102</a> | EHS       |                          | 354-362 & 366 Waverley Street<br>Ottawa ON K2P 0W4                  | NW/224.1            | 0.00                 | <a href="#">240</a> |
| <a href="#">103</a> | EHS       |                          | 354, 362, 366 Waverley Street<br>Ottawa ON                          | NW/229.2            | 0.00                 | <a href="#">240</a> |
| <a href="#">104</a> | SPL       | MACEWEN FUELS            | 512 BANK STREET SERVICE STATION<br>OTTAWA CITY ON K2P 1Z6           | SSW/229.5           | 5.73                 | <a href="#">241</a> |
| <a href="#">104</a> | PRT       | MACEWEN PETROLEUM INC    | 512 BANK ST<br>OTTAWA ON K2P 1Z6                                    | SSW/229.5           | 5.73                 | <a href="#">241</a> |
| <a href="#">104</a> | PRT       | MACEWEN PETROLEUM INC    | 512A BANK ST<br>OTTAWA ON K2P1Z6                                    | SSW/229.5           | 5.73                 | <a href="#">241</a> |
| <a href="#">104</a> | SPL       | MACEWEN FUELS            | 512 A BANK STREET SERVICE STATION<br>OTTAWA CITY ON K2P 1Z6         | SSW/229.5           | 5.73                 | <a href="#">241</a> |
| <a href="#">104</a> | SPL       | MACEWEN FUELS            | 512 A BANK STREET SERVICE STATION<br>CUMBERLAND TOWNSHIP ON K2P 1Z6 | SSW/229.5           | 5.73                 | <a href="#">242</a> |
| <a href="#">104</a> | RST       | MACEWEN PETROLEUM INC    | 512A BANK ST<br>OTTAWA ON K2P1Z6                                    | SSW/229.5           | 5.73                 | <a href="#">242</a> |
| <a href="#">104</a> | RST       | MACEWEN PETROLIUM        | 520 BANK<br>OTTAWA ON K1S 3T3                                       | SSW/229.5           | 5.73                 | <a href="#">243</a> |

| <i>Map Key</i>      | <i>DB</i> | <i>Company/Site Name</i>           | <i>Address</i>   | <i>Dir/Dist (m)</i> | <i>Elev Diff (m)</i> | <i>Page Number</i>  |
|---------------------|-----------|------------------------------------|--|---------------------|----------------------|---------------------|
| <a href="#">104</a> | GEN       | ALLSPORT RENTALS & SALES<br>02-779 | 512 BANK ST.<br>OTTAWA ON K2P 1Z6  | SSW/229.5           | 5.73                 | <a href="#">243</a> |
| <a href="#">104</a> | GEN       | ALLSPORT RENTALS & SALES           | 512 BANK STREET<br>OTTAWA ON K2P 1Z6   | SSW/229.5           | 5.73                 | <a href="#">243</a> |
| <a href="#">104</a> | RST       | MACEWEN PETROLEUM INC              | 512 BANK ST<br>OTTAWA ON K2P 1Z6   | SSW/229.5           | 5.73                 | <a href="#">243</a> |
| <a href="#">104</a> | FSTH      | MACEWEN PETROLEUM INC***           | 512 BANK ST<br>OTTAWA ON K2P 1Z6   | SSW/229.5           | 5.73                 | <a href="#">243</a> |
| <a href="#">104</a> | EBR       | MacEwen Petroleum Inc              | 512-A Bank St, Ottawa, ON K2P 1Z6 CITY<br>OF OTTAWA<br>ON                    | SSW/229.5           | 5.73                 | <a href="#">244</a> |
| <a href="#">104</a> | FSTH      | MACEWEN PETROLEUM INC***           | 512A BANK ST<br>OTTAWA ON K2P 1Z6  | SSW/229.5           | 5.73                 | <a href="#">244</a> |
| <a href="#">104</a> | DTNK      | MACEWEN PETROLEUM INC***           | 512A BANK ST<br>OTTAWA ON K2P 1Z6  | SSW/229.5           | 5.73                 | <a href="#">245</a> |
| <a href="#">104</a> | DTNK      | MACEWEN PETROLEUM INC***           | 512A BANK ST<br>OTTAWA ON  | SSW/229.5           | 5.73                 | <a href="#">245</a> |
| <a href="#">104</a> | DTNK      | MACEWEN PETROLEUM INC***           | 512A BANK ST<br>OTTAWA ON  | SSW/229.5           | 5.73                 | <a href="#">246</a> |
| <a href="#">104</a> | DTNK      | MACEWEN PETROLEUM INC***           | 512A BANK ST<br>OTTAWA ON  | SSW/229.5           | 5.73                 | <a href="#">247</a> |
| <a href="#">104</a> | DTNK      | MACEWEN PETROLEUM INC***           | 512A BANK ST<br>OTTAWA ON  | SSW/229.5           | 5.73                 | <a href="#">247</a> |
| <a href="#">104</a> | FST       | MACEWEN PETROLEUM INC***           | 512A BANK ST OTTAWA K2P 1Z6 ON CA<br>512A BANK ST OTTAWA K2P 1Z6 ON CA<br>ON | SSW/229.5           | 5.73                 | <a href="#">248</a> |
| <a href="#">104</a> | FST       | MACEWEN PETROLEUM INC***           | 512A BANK ST OTTAWA K2P 1Z6 ON CA<br>512A BANK ST OTTAWA K2P 1Z6 ON CA<br>ON | SSW/229.5           | 5.73                 | <a href="#">248</a> |

| <i>Map Key</i>      | <i>DB</i> | <i>Company/Site Name</i> | <i>Address</i>   | <i>Dir/Dist (m)</i> | <i>Elev Diff (m)</i> | <i>Page Number</i>  |
|---------------------|-----------|--------------------------|--|---------------------|----------------------|---------------------|
| <a href="#">104</a> | FST       | MACEWEN PETROLEUM INC*** | 512A BANK ST OTTAWA K2P 1Z6 ON CA<br>512A BANK ST OTTAWA K2P 1Z6 ON CA<br>ON | SSW/229.5           | 5.73                 | <a href="#">249</a> |
| <a href="#">104</a> | FST       | MACEWEN PETROLEUM INC*** | 512A BANK ST OTTAWA K2P 1Z6 ON CA<br>512A BANK ST OTTAWA K2P 1Z6 ON CA<br>ON | SSW/229.5           | 5.73                 | <a href="#">250</a> |
| <a href="#">104</a> | FST       | MACEWEN PETROLEUM INC*** | 512A BANK ST OTTAWA K2P 1Z6 ON CA<br>512A BANK ST OTTAWA K2P 1Z6 ON CA<br>ON | SSW/229.5           | 5.73                 | <a href="#">250</a> |
| <a href="#">104</a> | RST       | MACEWEN PETROLEUM INC    | 512 BANK ST<br>OTTAWA ON K2P1Z6  | SSW/229.5           | 5.73                 | <a href="#">251</a> |
| <a href="#">104</a> | DTNK      | MACEWEN PETROLEUM INC*** | 512A BANK ST OTTAWA K2P 1Z6 ON CA<br>ON                                      | SSW/229.5           | 5.73                 | <a href="#">251</a> |
| <a href="#">104</a> | DTNK      | MACEWEN PETROLEUM INC*** | 512A BANK ST OTTAWA K2P 1Z6 ON CA<br>ON                                      | SSW/229.5           | 5.73                 | <a href="#">251</a> |
| <a href="#">104</a> | DTNK      | MACEWEN PETROLEUM INC*** | 512A BANK ST OTTAWA K2P 1Z6 ON CA<br>ON                                      | SSW/229.5           | 5.73                 | <a href="#">251</a> |
| <a href="#">104</a> | DTNK      | MACEWEN PETROLEUM INC*** | 512A BANK ST OTTAWA K2P 1Z6 ON CA<br>ON                                      | SSW/229.5           | 5.73                 | <a href="#">251</a> |
| <a href="#">104</a> | RST       | MACEWEN PETROLEUM INC    | 512 BANK ST<br>OTTAWA ON K2P1Z6  | SSW/229.5           | 5.73                 | <a href="#">251</a> |
| <a href="#">104</a> | FST       | MACEWEN PETROLEUM INC*** | 512A BANK ST OTTAWA K2P 1Z6 ON CA<br>ON                                      | SSW/229.5           | 5.73                 | <a href="#">251</a> |
| <a href="#">104</a> | FST       |                          | 512A BANK ST<br>OTTAWA ON K2P 1Z6  | SSW/229.5           | 5.73                 | <a href="#">252</a> |
| <a href="#">104</a> | FST       | MACEWEN PETROLEUM INC*** | 512A BANK ST OTTAWA K2P 1Z6 ON CA<br>ON                                      | SSW/229.5           | 5.73                 | <a href="#">252</a> |
| <a href="#">104</a> | FST       | MACEWEN PETROLEUM INC*** | 512A BANK ST OTTAWA K2P 1Z6 ON CA<br>ON                                      | SSW/229.5           | 5.73                 | <a href="#">253</a> |

| <b>Map Key</b>      | <b>DB</b> | <b>Company/Site Name</b>       | <b>Address</b>                                       | <b>Dir/Dist (m)</b> | <b>Elev Diff (m)</b> | <b>Page Number</b>  |
|---------------------|-----------|--------------------------------|--|---------------------|----------------------|---------------------|
| <a href="#">104</a> | FST       | MACEWEN PETROLEUM INC***       | 512A BANK ST OTTAWA K2P 1Z6 ON CA<br>ON              | SSW/229.5           | 5.73                 | <a href="#">253</a> |
| <a href="#">105</a> | EHS       |                                | 306 Frank St<br>Ottawa ON K2P0X8                     | NNE/229.6           | -1.00                | <a href="#">254</a> |
| <a href="#">106</a> | WWIS      |                                | ON<br><b>Well ID:</b> 7206031                        | E/234.0             | -1.97                | <a href="#">254</a> |
| <a href="#">107</a> | EHS       |                                | 406 Bank Street & 7 Florence St<br>Ottawa ON K2P 1Y6 | WNW/235.7           | 0.97                 | <a href="#">255</a> |
| <a href="#">107</a> | EHS       |                                | 406 Bank Street & 7 Florence St<br>Ottawa ON K2P 1Y6 | WNW/235.7           | 0.97                 | <a href="#">255</a> |
| <a href="#">107</a> | EHS       |                                | 406 Bank Street & 7 Florence St<br>Ottawa ON K2P 1Y6 | WNW/235.7           | 0.97                 | <a href="#">255</a> |
| <a href="#">108</a> | BORE      |                                | ON   | SE/238.1            | 2.13                 | <a href="#">255</a> |
| <a href="#">109</a> | EHS       |                                | 200 Catherine Street<br>Ottawa ON K2P 2K9            | SSE/238.4           | 5.03                 | <a href="#">257</a> |
| <a href="#">109</a> | SCT       | Appraisal Institute of Canada  | 200 Catherine St Suite 403<br>Ottawa ON K2P 2K9      | SSE/238.4           | 5.03                 | <a href="#">257</a> |
| <a href="#">109</a> | GEN       | Schindler Elevator Corporation | 200 Catherine<br>Ottawa ON K2P 2K9                   | SSE/238.4           | 5.03                 | <a href="#">257</a> |
| <a href="#">109</a> | GEN       | CANADIAN REAL ESTATE<br>AGENCY | 200 CATHERINE STREET<br>OTTAWA ON K2P 2K9            | SSE/238.4           | 5.03                 | <a href="#">257</a> |
| <a href="#">110</a> | BORE      |                                | ON   | ESE/238.6           | 0.08                 | <a href="#">258</a> |
| <a href="#">111</a> | GEN       | CMG                            | 344 Waverley St.<br>Ottawa ON K2P 0W5                | NNW/240.3           | 0.00                 | <a href="#">259</a> |

| <i>Map Key</i>      | <i>DB</i> | <i>Company/Site Name</i>       | <i>Address</i>   | <i>Dir/Dist (m)</i> | <i>Elev Diff (m)</i> | <i>Page Number</i>  |
|---------------------|-----------|--------------------------------|--|---------------------|----------------------|---------------------|
| <a href="#">112</a> | RST       | TOPIA ENERGY                   | 311 O'CONNOR ST<br>OTTAWA ON K2P 2G9                                   | N/241.0             | -0.31                | <a href="#">260</a> |
| <a href="#">113</a> | EHS       |                                | 7, 9 and 11 Florence Street<br>Ottawa ON                               | WNW/241.2           | 1.46                 | <a href="#">260</a> |
| <a href="#">114</a> | BORE      |                                | ON   | SE/242.9            | 2.90                 | <a href="#">260</a> |
| <a href="#">115</a> | CA        | LAI SIM LEUNG                  | SWM - 7 FLORENCE STREET<br>OTTAWA CITY ON K2P 0W6                      | WNW/243.8           | 0.97                 | <a href="#">261</a> |
| <a href="#">115</a> | EHS       |                                | 406-408 Bank St<br>Ottawa ON K2P 1Y5                                   | WNW/243.8           | 0.97                 | <a href="#">262</a> |
| <a href="#">116</a> | BORE      |                                | ON   | SE/245.1            | 0.81                 | <a href="#">262</a> |
| <a href="#">117</a> | SCT       | Ottawa Cabinet Company Limited | 24 Florence St<br>Ottawa ON K2P 0W7                                    | W/245.4             | 2.08                 | <a href="#">263</a> |
| <a href="#">118</a> | CA        | R.M. OF OTTAWA-CARLETON        | ARLINGTON ST./KENT ST./BANK ST<br>OTTAWA CITY ON                       | SW/245.7            | 1.66                 | <a href="#">263</a> |
| <a href="#">119</a> | BORE      |                                | ON   | SE/246.2            | 2.13                 | <a href="#">264</a> |
| <a href="#">120</a> | SPL       | OTTAWA-CARLETON<br>TRANSPORT   | BANK ST, NORTHBOUND AT CORNER<br>OF CATHERINE ST<br>OTTAWA CITY ON     | S/249.1             | 6.00                 | <a href="#">265</a> |
| <a href="#">120</a> | HINC      |                                | INTERSECTION OF BANK STREET &<br>CATHERINE STREET<br>OTTAWA ON         | S/249.1             | 6.00                 | <a href="#">265</a> |
| <a href="#">121</a> | GEN       | NATIONAL MUSEUMS OF<br>CANADA  | VICTORIA MUSEUM - BOILER ROOM 240<br>MCLEOD STREET<br>OTTAWA ON K1P6P4 | ENE/249.4           | -3.00                | <a href="#">266</a> |
| <a href="#">121</a> | GEN       | Canadian Museum of Nature      | 240 MCLEOD STREET<br>OTTAWA ON K2P 2R1                                 | ENE/249.4           | -3.00                | <a href="#">267</a> |



| <i>Map Key</i>      | <i>DB</i> | <i>Company/Site Name</i>  | <i>Address</i>   | <i>Dir/Dist (m)</i> | <i>Elev Diff (m)</i> | <i>Page Number</i>  |
|---------------------|-----------|---------------------------|--|---------------------|----------------------|---------------------|
| <a href="#">121</a> | SPL       | Hydro One Inc.            | 240 McLeod St MUSEUM OF NATURE<UNOFFICIAL> Ottawa ON K2P 2R1 | ENE/249.4           | -3.00                | <a href="#">267</a> |
| <a href="#">121</a> | CA        | Canadian Museum of Nature | 240 McLeod Street Ottawa ON K2P 2R1                          | ENE/249.4           | -3.00                | <a href="#">268</a> |
| <a href="#">121</a> | SCT       | Canadian Museum of Nature | 240 McLeod St Ottawa ON K2P 2R1                              | ENE/249.4           | -3.00                | <a href="#">268</a> |
| <a href="#">121</a> | SPL       | Canadian Museum of Nature | 240 McLeod Street Ottawa ON K2P 2R1                          | ENE/249.4           | -3.00                | <a href="#">268</a> |
| <a href="#">121</a> | GEN       | Canadian Museum of Nature | 240 MCLEOD STREET OTTAWA ON K2P 2R1                          | ENE/249.4           | -3.00                | <a href="#">269</a> |
| <a href="#">121</a> | GEN       | Canadian Museum of Nature | 240 MCLEOD STREET OTTAWA ON K2P 2R1                          | ENE/249.4           | -3.00                | <a href="#">270</a> |
| <a href="#">121</a> | GEN       | Canadian Museum of Nature | 240 MCLEOD STREET OTTAWA ON K2P 2R1                          | ENE/249.4           | -3.00                | <a href="#">270</a> |
| <a href="#">121</a> | GEN       | Canadian Museum of Nature | 240 MCLEOD STREET OTTAWA ON K2P 2R1                          | ENE/249.4           | -3.00                | <a href="#">271</a> |
| <a href="#">121</a> | GEN       | Canadian Museum of Nature | 240 MCLEOD STREET OTTAWA ON                                  | ENE/249.4           | -3.00                | <a href="#">271</a> |
| <a href="#">121</a> | ECA       | Canadian Museum of Nature | 240 McLeod Street Ottawa ON K1P 6P4                          | ENE/249.4           | -3.00                | <a href="#">272</a> |
| <a href="#">121</a> | GEN       | Canadian Museum of Nature | 240 MCLEOD STREET OTTAWA ON K2P 2R1                          | ENE/249.4           | -3.00                | <a href="#">273</a> |
| <a href="#">121</a> | GEN       | Canadian Museum of Nature | 240 MCLEOD STREET OTTAWA ON K2P 2R1                          | ENE/249.4           | -3.00                | <a href="#">273</a> |
| <a href="#">121</a> | GEN       | Canadian Museum of Nature | 240 MCLEOD STREET OTTAWA ON K2P 2R1                          | ENE/249.4           | -3.00                | <a href="#">274</a> |

| <i>Map Key</i>      | <i>DB</i> | <i>Company/Site Name</i>                  | <i>Address</i>                                    | <i>Dir/Dist (m)</i> | <i>Elev Diff (m)</i> | <i>Page Number</i>  |
|---------------------|-----------|---|---|---------------------|----------------------|---------------------|
| <a href="#">121</a> | GEN       | Canadian Museum of Nature                 | 240 MCLEOD STREET<br>OTTAWA ON K2P 2R1            | ENE/249.4           | -3.00                | <a href="#">275</a> |
| <a href="#">121</a> | GEN       | Canadian Museum of Nature                 | 240 MCLEOD STREET<br>OTTAWA ON K2P 2R1            | ENE/249.4           | -3.00                | <a href="#">276</a> |
| <a href="#">121</a> | GEN       | Canadian Museum of Nature                 | 240 MCLEOD STREET<br>OTTAWA ON K2P 2R1            | ENE/249.4           | -3.00                | <a href="#">277</a> |
| <a href="#">122</a> | EASR      | CENTRETOWN CITIZENS<br>OTTAWA CORPORATION | 111 CATHERINE STREET<br>OTTAWA ON K2P 0P4         | E/249.5             | -1.97                | <a href="#">278</a> |
| <a href="#">123</a> | GEN       | Ottawa-Carleton District School<br>Board  | Glashan PS 28 Arlington Ave.<br>Ottawa ON K2P 1C2 | SSW/249.6           | 3.00                 | <a href="#">278</a> |
| <a href="#">123</a> | GEN       | Ottawa-Carleton District School<br>Board  | 28 Arlington Avenue<br>Ottawa ON K2P 1C2          | SSW/249.6           | 3.00                 | <a href="#">278</a> |
| <a href="#">123</a> | GEN       | Ottawa-Carleton District School<br>Board  | 28 Arlington Avenue<br>Ottawa ON K2P 1C2          | SSW/249.6           | 3.00                 | <a href="#">279</a> |
| <a href="#">123</a> | GEN       | Ottawa-Carleton District School<br>Board  | 28 Arlington Avenue<br>Ottawa ON K2P 1C2          | SSW/249.6           | 3.00                 | <a href="#">279</a> |
| <a href="#">123</a> | GEN       | Ottawa-Carleton District School<br>Board  | 28 Arlington Avenue<br>Ottawa ON K2P 1C2          | SSW/249.6           | 3.00                 | <a href="#">280</a> |
| <a href="#">123</a> | GEN       | Ottawa-Carleton District School<br>Board  | 28 Arlington Avenue<br>Ottawa ON                  | SSW/249.6           | 3.00                 | <a href="#">281</a> |
| <a href="#">123</a> | GEN       | Ottawa-Carleton District School<br>Board  | 28 Arlington Avenue<br>Ottawa ON K2P 1C2          | SSW/249.6           | 3.00                 | <a href="#">281</a> |
| <a href="#">123</a> | GEN       | Ottawa-Carleton District School<br>Board  | 28 Arlington Avenue<br>Ottawa ON K2P 1C2          | SSW/249.6           | 3.00                 | <a href="#">282</a> |
| <a href="#">123</a> | GEN       | Ottawa-Carleton District School<br>Board  | 28 Arlington Avenue<br>Ottawa ON K2P 1C2          | SSW/249.6           | 3.00                 | <a href="#">282</a> |

| <i>Map Key</i>      | <i>DB</i> | <i>Company/Site Name</i>                              | <i>Address</i>                           | <i>Dir/Dist (m)</i> | <i>Elev Diff (m)</i> | <i>Page Number</i>  |
|---------------------|-----------|---|--|---------------------|----------------------|---------------------|
| <a href="#">123</a> | GEN       | Ottawa-Carleton District School Board Health & Safety | 28 Arlington Avenue<br>Ottawa ON K2P 1C2 | SSW/249.6           | 3.00                 | <a href="#">283</a> |
| <a href="#">123</a> | GEN       | Ottawa-Carleton District School Board Health & Safety | 28 Arlington Avenue<br>Ottawa ON K2P 1C2 | SSW/249.6           | 3.00                 | <a href="#">284</a> |
| <a href="#">123</a> | GEN       | Ottawa-Carleton District School Board Health & Safety | 28 Arlington Avenue<br>Ottawa ON K2P 1C2 | SSW/249.6           | 3.00                 | <a href="#">284</a> |
| <a href="#">124</a> | BORE      |   | ON                                       | SSE/249.8           | 4.00                 | <a href="#">285</a> |

# Executive Summary: Summary By Data Source

## **AUWR - Automobile Wrecking & Supplies**

A search of the AUWR database, dated 1999-Dec 31, 2020 has found that there are 2 AUWR site(s) within approximately 0.25 kilometers of the project property.

| <b><u>Equal/Higher Elevation</u></b> | <b><u>Address</u></b>                  | <b><u>Direction</u></b> | <b><u>Distance (m)</u></b> | <b><u>Map Key</u></b> |
|--------------------------------------|--|-------------------------|----------------------------|-----------------------|
| AXLE AUTOMOTIVE INC                  | 410 GLADSTONE AVE<br>OTTAWA ON K2P0Z1  | W                       | 222.60                     | <a href="#">100</a>   |
| AXLE AUTOMOTIVE INC                  | 410 GLADSTONE AVE<br>OTTAWA ON K2P 0Z1 | W                       | 222.60                     | <a href="#">100</a>   |

## **BORE - Borehole**

A search of the BORE database, dated 1875-Jul 2018 has found that there are 10 BORE site(s) within approximately 0.25 kilometers of the project property.

| <b><u>Equal/Higher Elevation</u></b> | <b><u>Address</u></b> | <b><u>Direction</u></b> | <b><u>Distance (m)</u></b> | <b><u>Map Key</u></b> |
|--------------------------------------|-----------------------|-------------------------|----------------------------|-----------------------|
|                                      | ON                    | W                       | 16.36                      | <a href="#">2</a>     |
|                                      | ON                    | SE                      | 238.13                     | <a href="#">108</a>   |
|                                      | ON                    | ESE                     | 238.58                     | <a href="#">110</a>   |
|                                      | ON                    | SE                      | 242.89                     | <a href="#">114</a>   |
|                                      | ON                    | SE                      | 245.09                     | <a href="#">116</a>   |
|                                      | ON                    | SE                      | 246.16                     | <a href="#">119</a>   |

| <u>Equal/Higher Elevation</u> | <u>Address</u> | <u>Direction</u> | <u>Distance (m)</u> | <u>Map Key</u>      |
|-------------------------------|----------------|------------------|---------------------|---------------------|
|                               | ON             | SSE              | 249.83              | <a href="#">124</a> |

| <u>Lower Elevation</u> | <u>Address</u> | <u>Direction</u> | <u>Distance (m)</u> | <u>Map Key</u>     |
|------------------------|----------------|------------------|---------------------|--------------------|
|                        | ON             | NE               | 119.21              | <a href="#">21</a> |
|                        | ON             | NE               | 132.94              | <a href="#">31</a> |
|                        | ON             | ENE              | 200.61              | <a href="#">86</a> |

### **CA - Certificates of Approval**

A search of the CA database, dated 1985-Oct 30, 2011\* has found that there are 15 CA site(s) within approximately 0.25 kilometers of the project property.

| <u>Equal/Higher Elevation</u>              | <u>Address</u>                                       | <u>Direction</u> | <u>Distance (m)</u> | <u>Map Key</u>     |
|--|--|------------------|---------------------|--------------------|
| STUDIO ARGYLE INC.                         | 255 ARGYLE STREET (SWM)<br>OTTAWA CITY ON K2P 2N7    | SW               | 66.78               | <a href="#">10</a> |
| OTTAWA CITY                                | MCLEOD ST. BANK ST.<br>OTTAWA CITY ON                | W                | 113.95              | <a href="#">19</a> |
| R.M OF OTTAWA-CARLETON                     | MCLEOD ST.BANK STREET<br>OTTAWA CITY ON              | W                | 113.95              | <a href="#">19</a> |
| OTTAWA CITY, DESIGN &<br>CONSTRUCTION DIV. | MCLEOD ST./BANK ST. COMB.<br>SEWER<br>OTTAWA CITY ON | W                | 113.95              | <a href="#">19</a> |
| Tommy & Lefebvre Investments<br>Ltd.       | 464 Bank St<br>Ottawa ON K2P 1Z3                     | WSW              | 128.93              | <a href="#">28</a> |



| <b><u>Equal/Higher Elevation</u></b> | <b><u>Address</u></b>                             | <b><u>Direction</u></b> | <b><u>Distance (m)</u></b> | <b><u>Map Key</u></b> |
|--------------------------------------|---|-------------------------|----------------------------|-----------------------|
| YING YEE KUNG                        | 380 FRANK STREET (SWM)<br>OTTAWA CITY ON K2P 0Y1  | WNW                     | 161.43                     | <a href="#">55</a>    |
|                                      | 400 McLeod Street<br>Ottawa ON K2P 1A6            | WSW                     | 182.18                     | <a href="#">71</a>    |
| Axle Automotive Inc.                 | 410 Gladstone Ave<br>Ottawa ON K2P 0Z1            | W                       | 222.60                     | <a href="#">100</a>   |
| LAI SIM LEUNG                        | SWM - 7 FLORENCE STREET<br>OTTAWA CITY ON K2P 0W6 | WNW                     | 243.85                     | <a href="#">115</a>   |
| R.M. OF OTTAWA-CARLETON              | ARLINGTON ST./KENT ST./BANK ST<br>OTTAWA CITY ON  | SW                      | 245.71                     | <a href="#">118</a>   |

| <b><u>Lower Elevation</u></b>           | <b><u>Address</u></b>                           | <b><u>Direction</u></b> | <b><u>Distance (m)</u></b> | <b><u>Map Key</u></b> |
|---|---|-------------------------|----------------------------|-----------------------|
| 1230173 Ontario Inc.                    | 320 McLeod Street<br>Ottawa ON                  | NE                      | 54.82                      | <a href="#">6</a>     |
| HULSE PLAYFAIR MCGARRY<br>HOLDINGS LTD. | SWM-315 MCLEOD STREET<br>OTTAWA ON K2P 1A2      | N                       | 87.29                      | <a href="#">14</a>    |
| 172965 CANADA LTD., IMPERIAL<br>OIL     | 450 BANK STREET (SWM)<br>OTTAWA CITY ON K2P 1Z1 | W                       | 154.73                     | <a href="#">49</a>    |
| 1101600 Ontario Inc                     | 269 / 275 Mcleod St<br>Ottawa ON                | NE                      | 184.91                     | <a href="#">74</a>    |
| Canadian Museum of Nature               | 240 McLeod Street<br>Ottawa ON K2P 2R1          | ENE                     | 249.42                     | <a href="#">121</a>   |

### **DTNK - Delisted Fuel Tanks**

A search of the DTNK database, dated May 31, 2021 has found that there are 15 DTNK site(s) within approximately 0.25 kilometers of the project property.

| <b><u>Equal/Higher Elevation</u></b> | <b><u>Address</u></b>                      | <b><u>Direction</u></b> | <b><u>Distance (m)</u></b> | <b><u>Map Key</u></b> |
|--------------------------------------|--|-------------------------|----------------------------|-----------------------|
| MACEWEN PETROLEUM INC***             | 512A BANK ST<br>OTTAWA ON K2P 1Z6          | SSW                     | 229.49                     | <a href="#">104</a>   |
| MACEWEN PETROLEUM INC***             | 512A BANK ST<br>OTTAWA ON                  | SSW                     | 229.49                     | <a href="#">104</a>   |
| MACEWEN PETROLEUM INC***             | 512A BANK ST<br>OTTAWA ON                  | SSW                     | 229.49                     | <a href="#">104</a>   |
| MACEWEN PETROLEUM INC***             | 512A BANK ST<br>OTTAWA ON                  | SSW                     | 229.49                     | <a href="#">104</a>   |
| MACEWEN PETROLEUM INC***             | 512A BANK ST OTTAWA K2P 1Z6 ON<br>CA<br>ON | SSW                     | 229.49                     | <a href="#">104</a>   |
| MACEWEN PETROLEUM INC***             | 512A BANK ST OTTAWA K2P 1Z6 ON<br>CA<br>ON | SSW                     | 229.49                     | <a href="#">104</a>   |
| MACEWEN PETROLEUM INC***             | 512A BANK ST OTTAWA K2P 1Z6 ON<br>CA<br>ON | SSW                     | 229.49                     | <a href="#">104</a>   |
| MACEWEN PETROLEUM INC***             | 512A BANK ST OTTAWA K2P 1Z6 ON<br>CA<br>ON | SSW                     | 229.49                     | <a href="#">104</a>   |
| MACEWEN PETROLEUM INC***             | 512A BANK ST<br>OTTAWA ON                  | SSW                     | 229.49                     | <a href="#">104</a>   |
| <b><u>Lower Elevation</u></b>        | <b><u>Address</u></b>                      | <b><u>Direction</u></b> | <b><u>Distance (m)</u></b> | <b><u>Map Key</u></b> |
| BANK STREET ESSO                     | 450 BANK ST OTTAWA K2P 1Z1 ON<br>CA<br>ON  | W                       | 154.73                     | <a href="#">49</a>    |
| BANK STREET ESSO                     | 450 BANK ST<br>OTTAWA ON                   | W                       | 154.73                     | <a href="#">49</a>    |

|                  |   |   |        |                    |
|------------------|---|---|--------|--------------------|
| BANK STREET ESSO | 450 BANK ST<br>OTTAWA ON                  | W | 154.73 | <a href="#">49</a> |
| BANK STREET ESSO | 450 BANK ST<br>OTTAWA ON                  | W | 154.73 | <a href="#">49</a> |
| BANK STREET ESSO | 450 BANK ST OTTAWA K2P 1Z1 ON<br>CA<br>ON | W | 154.73 | <a href="#">49</a> |
| BANK STREET ESSO | 450 BANK ST OTTAWA K2P 1Z1 ON<br>CA<br>ON | W | 154.73 | <a href="#">49</a> |

### **EASR - Environmental Activity and Sector Registry**

A search of the EASR database, dated Oct 2011- Aug 31, 2021 has found that there are 3 EASR site(s) within approximately 0.25 kilometers of the project property.

| <b><u>Equal/Higher Elevation</u></b>     | <b><u>Address</u></b>                     | <b><u>Direction</u></b> | <b><u>Distance (m)</u></b> | <b><u>Map Key</u></b> |
|--|---|-------------------------|----------------------------|-----------------------|
| DUFRESNE PILING COMPANY<br>(1967)LIMITED | 203 CATHERINE ST<br>OTTAWA ON K2P 1C3     | SSE                     | 175.77                     | <a href="#">64</a>    |
| AXLE AUTOMOTIVE INC                      | 410 GLADSTONE AVENUE<br>OTTAWA ON K2P 0Z1 | W                       | 222.60                     | <a href="#">100</a>   |

| <b><u>Lower Elevation</u></b>             | <b><u>Address</u></b>                     | <b><u>Direction</u></b> | <b><u>Distance (m)</u></b> | <b><u>Map Key</u></b> |
|---|---|-------------------------|----------------------------|-----------------------|
| CENTRETOWN CITIZENS<br>OTTAWA CORPORATION | 111 CATHERINE STREET<br>OTTAWA ON K2P 0P4 | E                       | 249.52                     | <a href="#">122</a>   |

### **EBR - Environmental Registry**

A search of the EBR database, dated 1994- Aug 31, 2021 has found that there are 1 EBR site(s) within approximately 0.25 kilometers of the project property.

| <b><u>Equal/Higher Elevation</u></b> | <b><u>Address</u></b>                                     | <b><u>Direction</u></b> | <b><u>Distance (m)</u></b> | <b><u>Map Key</u></b> |
|--------------------------------------|---|-------------------------|----------------------------|-----------------------|
| MacEwen Petroleum Inc                | 512-A Bank St, Ottawa, ON K2P 1Z6<br>CITY OF OTTAWA<br>ON | SSW                     | 229.49                     | <a href="#">104</a>   |

## **ECA - Environmental Compliance Approval**

A search of the ECA database, dated Oct 2011- Aug 31, 2021 has found that there are 18 ECA site(s) within approximately 0.25 kilometers of the project property.

| <b><u>Equal/Higher Elevation</u></b>            | <b><u>Address</u></b>  | <b><u>Direction</u></b> | <b><u>Distance (m)</u></b> | <b><u>Map Key</u></b>      |
|---|--|-------------------------|----------------------------|----------------------------|
| Urban Capital (Central 3) Inc.                  | Part 1<br>Ottawa ON M5V 0G2  | WSW                     | 51.73                      | <a href="#"><u>4</u></a>   |
| Urban Capital (Central 2) Inc.                  | Part 1<br>Ottawa ON M5C 1C3  | WSW                     | 51.73                      | <a href="#"><u>4</u></a>   |
| Urban Capital (Gladstone) Inc.                  | 343 McLeod St and 453 Bank Street,<br>Adjacent to Bank Street on the east<br>side between McLeod Street and<br>Gladstone avenue<br>Ottawa ON M5C 1C3 | WNW                     | 118.31                     | <a href="#"><u>20</u></a>  |
| The Corporation of the City of<br>Ottawa        | Flora Street<br>Ottawa ON K1N 5A1  | SSW                     | 126.34                     | <a href="#"><u>26</u></a>  |
| The Regional Municipality of<br>Ottawa-Carleton | Flora Street<br>Ottawa ON K2P 2L7  | SSW                     | 126.34                     | <a href="#"><u>26</u></a>  |
| Tommy & Lefebvre Investments<br>Ltd.            | 464 Bank St<br>Ottawa ON K2P 1Z3   | WSW                     | 134.51                     | <a href="#"><u>32</u></a>  |
| Taggart (Flora) Corporation                     | 488 Bank Street<br>Ottawa ON K2P 1P9   | SW                      | 160.05                     | <a href="#"><u>54</u></a>  |
| Soba Ottawa Inc.                                | 203 Catherine St<br>Ottawa ON M5V 1N6  | SSE                     | 175.77                     | <a href="#"><u>64</u></a>  |
| Axle Automotive Inc.                            | 410 Gladstone Ave<br>Ottawa ON K2P 0Z1   | W                       | 222.60                     | <a href="#"><u>100</u></a> |
| Axle Automotive Inc.                            | 410 Gladstone Ave<br>Ottawa ON K2P 0Z1   | W                       | 222.60                     | <a href="#"><u>100</u></a> |

| <u>Equal/Higher Elevation</u> | <u>Address</u>  | <u>Direction</u> | <u>Distance (m)</u> | <u>Map Key</u>      |
|-------------------------------|---|------------------|---------------------|---------------------|
| Axle Automotive Inc.          | 3270 Blais Rd and 410 Gladstone Avenue<br>Ottawa ON K2P 0Z1 | W                | 222.60              | <a href="#">100</a> |
| Axle Automotive Inc.          | 410 Gladstone Ave<br>Ottawa ON K2P 0Z1                      | W                | 222.60              | <a href="#">100</a> |
| Axle Automotive Inc.          | 410 Gladstone Ave<br>Ottawa ON K2P 0Z1                      | W                | 222.60              | <a href="#">100</a> |

| <u>Lower Elevation</u>         | <u>Address</u>                           | <u>Direction</u> | <u>Distance (m)</u> | <u>Map Key</u>      |
|--------------------------------|--|------------------|---------------------|---------------------|
| 1230173 Ontario Inc.           | 320 McLeod Street<br>Ottawa ON K2E 1A9   | NE               | 54.82               | <a href="#">6</a>   |
| Urban Capital (Central 2) Inc. | 360 McLeod St<br>Ottawa ON M5C 1C3       | WSW              | 83.74               | <a href="#">13</a>  |
| 1101600 Ontario Inc            | 269 / 275 Mcleod St<br>Ottawa ON K2P 2K7 | NE               | 176.87              | <a href="#">66</a>  |
| Domicile Holdings (2000) Inc.  | 400 McLeod Street<br>Ottawa ON K2A 0E7   | WSW              | 181.54              | <a href="#">69</a>  |
| Canadian Museum of Nature      | 240 McLeod Street<br>Ottawa ON K1P 6P4   | ENE              | 249.42              | <a href="#">121</a> |

## **EHS - ERIS Historical Searches**

A search of the EHS database, dated 1999-Jun 30, 2021 has found that there are 62 EHS site(s) within approximately 0.25 kilometers of the project property.

| <u>Equal/Higher Elevation</u> | <u>Address</u>                     | <u>Direction</u> | <u>Distance (m)</u> | <u>Map Key</u>     |
|-------------------------------|------------------------------------|------------------|---------------------|--------------------|
|                               | 323 Mcleod St<br>Ottawa ON K2P 1A2 | NW               | 53.68               | <a href="#">5</a>  |
|                               | 226 Argyle Ave<br>Ottawa ON K2P1B9 | SE               | 119.28              | <a href="#">22</a> |

| <u>Equal/Higher Elevation</u> | <u>Address</u>                         | <u>Direction</u> | <u>Distance (m)</u> | <u>Map Key</u>            |
|-------------------------------|--|------------------|---------------------|---------------------------|
|                               | 252 Argyle Ave<br>Ottawa ON K2P1B9     | SSE              | 128.51              | <a href="#"><u>27</u></a> |
|                               | 254 Argyle Avenue<br>Ottawa ON K2P 1B9 | S                | 131.50              | <a href="#"><u>30</u></a> |
|                               | 254 Argyle Avenue<br>Ottawa ON K2P 1B9 | S                | 131.50              | <a href="#"><u>30</u></a> |
|                               | 254 Argyle Avenue<br>Ottawa ON K2P 1B9 | S                | 131.50              | <a href="#"><u>30</u></a> |
|                               | 254 Argyle Avenue<br>Ottawa ON K2P 1B9 | S                | 131.50              | <a href="#"><u>30</u></a> |
|                               | 254 Argyle Avenue<br>Ottawa ON K2P 1B9 | S                | 131.50              | <a href="#"><u>30</u></a> |
|                               | 254 Argyle Avenue<br>Ottawa ON K2P 1B9 | S                | 131.50              | <a href="#"><u>30</u></a> |
|                               | 433 Bank St<br>Ottawa ON K2P1Y7        | WNW              | 138.49              | <a href="#"><u>35</u></a> |
|                               | 433 bank street<br>Ottawa ON K2P 1Y7   | WNW              | 138.62              | <a href="#"><u>36</u></a> |
|                               | 433 Bank St<br>Ottawa ON K2P1Y7        | WNW              | 141.73              | <a href="#"><u>39</u></a> |
|                               | 383 McLeod Street<br>Ottawa ON K2P 1A5 | WSW              | 148.66              | <a href="#"><u>46</u></a> |



| <u>Equal/Higher Elevation</u> | <u>Address</u>                            | <u>Direction</u> | <u>Distance (m)</u> | <u>Map Key</u>            |
|-------------------------------|---|------------------|---------------------|---------------------------|
|                               | 383 McLeod Street<br>Ottawa ON K2P 1A5    | WSW              | 148.66              | <a href="#"><u>46</u></a> |
|                               | 383 McLeod Street<br>Ottawa ON K2P 1A5    | WSW              | 148.66              | <a href="#"><u>46</u></a> |
|                               | 383 McLeod Street<br>Ottawa ON K2P 1A5    | WSW              | 148.66              | <a href="#"><u>46</u></a> |
|                               | 383 McLeod Street<br>Ottawa ON K2P 1A5    | WSW              | 148.66              | <a href="#"><u>46</u></a> |
|                               | 383 McLeod Street<br>Ottawa ON K2P 1A5    | WSW              | 148.66              | <a href="#"><u>46</u></a> |
|                               | 37 Flora Street<br>Ottawa ON              | SW               | 154.10              | <a href="#"><u>48</u></a> |
|                               | 360 Frank St Ottawa On<br>Ottawa ON       | NNW              | 160.02              | <a href="#"><u>53</u></a> |
|                               | 425 Bank Street<br>Ottawa ON              | WNW              | 168.38              | <a href="#"><u>58</u></a> |
|                               | 141 Catherine Street<br>n/a ON K2P 1C3    | SE               | 172.36              | <a href="#"><u>60</u></a> |
|                               | 141 Catherine Street<br>n/a ON K2P 1C3    | SE               | 172.36              | <a href="#"><u>60</u></a> |
|                               | 510 Bank Street<br>Ottawa ON K2P 1Z4      | SSW              | 175.30              | <a href="#"><u>62</u></a> |
|                               | 203 Catherine Street<br>Ottawa ON K2P 1C3 | SSE              | 175.77              | <a href="#"><u>64</u></a> |

| <u>Equal/Higher Elevation</u> | <u>Address</u>                                       | <u>Direction</u> | <u>Distance (m)</u> | <u>Map Key</u>      |
|-------------------------------|--|------------------|---------------------|---------------------|
|                               | 353-357 Frank St<br>Ottawa ON K2P 0X9                | NNW              | 176.75              | <a href="#">65</a>  |
|                               | 129 Catherine St<br>Ottawa ON K2P1C3                 | SE               | 184.64              | <a href="#">73</a>  |
|                               | 133 Catherine Street<br>Ottawa ON K2P 1C3            | SE               | 191.61              | <a href="#">83</a>  |
|                               | 133 Catherine Street<br>Ottawa ON K2P 1C3            | SE               | 191.61              | <a href="#">83</a>  |
|                               | 133 Catherine Street<br>Ottawa ON K2P 1C3            | SE               | 191.61              | <a href="#">83</a>  |
|                               | 205 Catherine St<br>Ottawa ON K2P1C3                 | S                | 197.99              | <a href="#">85</a>  |
|                               | 519 Bank St<br>Ottawa ON K2P1Z5                      | S                | 214.80              | <a href="#">92</a>  |
|                               | 346 Waverley St<br>Ottawa ON K2P 0W5                 | NNW              | 220.97              | <a href="#">97</a>  |
|                               | 354-362 & 366 Waverley Street<br>Ottawa ON K2P 0W4   | NW               | 224.06              | <a href="#">102</a> |
|                               | 354, 362, 366 Waverley Street<br>Ottawa ON           | NW               | 229.17              | <a href="#">103</a> |
|                               | 406 Bank Street & 7 Florence St<br>Ottawa ON K2P 1Y6 | WNW              | 235.74              | <a href="#">107</a> |

| <u>Equal/Higher Elevation</u> | <u>Address</u>                                       | <u>Direction</u> | <u>Distance (m)</u> | <u>Map Key</u>             |
|-------------------------------|--|------------------|---------------------|----------------------------|
|                               | 406 Bank Street & 7 Florence St<br>Ottawa ON K2P 1Y6 | WNW              | 235.74              | <a href="#"><u>107</u></a> |
|                               | 406 Bank Street & 7 Florence St<br>Ottawa ON K2P 1Y6 | WNW              | 235.74              | <a href="#"><u>107</u></a> |
|                               | 200 Catherine Street<br>Ottawa ON K2P 2K9            | SSE              | 238.36              | <a href="#"><u>109</u></a> |
|                               | 7, 9 and 11 Florence Street<br>Ottawa ON             | WNW              | 241.16              | <a href="#"><u>113</u></a> |
|                               | 406-408 Bank St<br>Ottawa ON K2P 1Y5                 | WNW              | 243.85              | <a href="#"><u>115</u></a> |

| <u>Lower Elevation</u> | <u>Address</u>                           | <u>Direction</u> | <u>Distance (m)</u> | <u>Map Key</u>            |
|------------------------|--|------------------|---------------------|---------------------------|
|                        | 233 Argyle Avenue<br>Ottawa ON K2P 1B8   | SE               | 61.97               | <a href="#"><u>9</u></a>  |
|                        | 233 Argyle Avenue<br>Ottawa ON K2P 1B8   | SE               | 61.97               | <a href="#"><u>9</u></a>  |
|                        | 233 Argyle Avenue<br>Ottawa ON K2P 1B8   | SE               | 61.97               | <a href="#"><u>9</u></a>  |
|                        | 229 Argyle Avenue<br>Ottawa ON K2P       | ESE              | 70.78               | <a href="#"><u>11</u></a> |
|                        | 420 O'Connor Street<br>Ottawa ON K2P 1W4 | ESE              | 130.44              | <a href="#"><u>29</u></a> |
|                        | 377 O'Connor Street<br>Ottawa ON K2P 2M2 | NNE              | 141.23              | <a href="#"><u>38</u></a> |

|  |     |        |                           |
|--|-----|--------|---------------------------|
| 377 O'Connor Street<br>Ottawa ON K2P 2M2 | NNE | 141.23 | <a href="#"><u>38</u></a> |
| 283-285 Mcleod<br>Ottawa ON              | NE  | 143.52 | <a href="#"><u>40</u></a> |
| 450 Bank Street<br>Ottawa ON K2P 1Z1     | W   | 154.73 | <a href="#"><u>49</u></a> |
| 450 Bank St<br>Ottawa ON                 | W   | 154.73 | <a href="#"><u>49</u></a> |
| 377 O'Connor Street<br>Ottawa ON K2P 2M2 | NE  | 164.56 | <a href="#"><u>56</u></a> |
| 377 O'Connor Street<br>Ottawa ON K2P 2M2 | NE  | 164.56 | <a href="#"><u>56</u></a> |
| 377 O'Connor Street<br>Ottawa ON K2P 2M2 | NE  | 164.56 | <a href="#"><u>56</u></a> |
| 383 Mcleod St<br>Ottawa ON               | W   | 165.61 | <a href="#"><u>57</u></a> |
| 269 McLeod Street<br>Ottawa ON K2P 1A1   | NE  | 184.96 | <a href="#"><u>75</u></a> |
| 269 McLeod Street<br>Ottawa ON K2P 1A1   | NE  | 184.96 | <a href="#"><u>75</u></a> |
| 328 Frank St<br>Ottawa ON K2P 0X8        | NNE | 187.23 | <a href="#"><u>78</u></a> |
| 269 Mcleod St<br>Ottawa ON K2P1A1        | NE  | 187.44 | <a href="#"><u>79</u></a> |
| 180 Argyle Avenue<br>Ottawa ON K2P 1B7   | ESE | 200.75 | <a href="#"><u>87</u></a> |

|                                     |    |        |                     |
|-------------------------------------|----|--------|---------------------|
| 370 Metcalfe St<br>Ottawa ON K2P1S9 | NE | 222.67 | <a href="#">101</a> |
|-------------------------------------|----|--------|---------------------|

|                                  |     |        |                     |
|----------------------------------|-----|--------|---------------------|
| 306 Frank St<br>Ottawa ON K2P0X8 | NNE | 229.63 | <a href="#">105</a> |
|----------------------------------|-----|--------|---------------------|

### **FST - Fuel Storage Tank**

A search of the FST database, dated Jul 31, 2020 has found that there are 17 FST site(s) within approximately 0.25 kilometers of the project property.

| <b><u>Equal/Higher Elevation</u></b> | <b><u>Address</u></b>   | <b><u>Direction</u></b> | <b><u>Distance (m)</u></b> | <b><u>Map Key</u></b> |
|--------------------------------------|---|-------------------------|----------------------------|-----------------------|
| MACEWEN PETROLEUM INC***             | 512A BANK ST OTTAWA K2P 1Z6 ON<br>CA<br>ON                                      | SSW                     | 229.49                     | <a href="#">104</a>   |
| MACEWEN PETROLEUM INC***             | 512A BANK ST OTTAWA K2P 1Z6 ON<br>CA 512A BANK ST OTTAWA K2P 1Z6<br>ON CA<br>ON | SSW                     | 229.49                     | <a href="#">104</a>   |
| MACEWEN PETROLEUM INC***             | 512A BANK ST OTTAWA K2P 1Z6 ON<br>CA 512A BANK ST OTTAWA K2P 1Z6<br>ON CA<br>ON | SSW                     | 229.49                     | <a href="#">104</a>   |
| MACEWEN PETROLEUM INC***             | 512A BANK ST OTTAWA K2P 1Z6 ON<br>CA 512A BANK ST OTTAWA K2P 1Z6<br>ON CA<br>ON | SSW                     | 229.49                     | <a href="#">104</a>   |
| MACEWEN PETROLEUM INC***             | 512A BANK ST OTTAWA K2P 1Z6 ON<br>CA 512A BANK ST OTTAWA K2P 1Z6<br>ON CA<br>ON | SSW                     | 229.49                     | <a href="#">104</a>   |
| MACEWEN PETROLEUM INC***             | 512A BANK ST OTTAWA K2P 1Z6 ON<br>CA 512A BANK ST OTTAWA K2P 1Z6<br>ON CA<br>ON | SSW                     | 229.49                     | <a href="#">104</a>   |
| MACEWEN PETROLEUM INC***             | 512A BANK ST OTTAWA K2P 1Z6 ON<br>CA<br>ON                                      | SSW                     | 229.49                     | <a href="#">104</a>   |

| <u>Equal/Higher Elevation</u>   | <u>Address</u>  | <u>Direction</u> | <u>Distance (m)</u> | <u>Map Key</u>      |
|---------------------------------|---|------------------|---------------------|---------------------|
|                                 | 512A BANK ST<br>OTTAWA ON K2P 1Z6   | SSW              | 229.49              | <a href="#">104</a> |
| MACEWEN PETROLEUM INC***        | 512A BANK ST OTTAWA K2P 1Z6 ON<br>CA<br>ON                                    | SSW              | 229.49              | <a href="#">104</a> |
| MACEWEN PETROLEUM INC***        | 512A BANK ST OTTAWA K2P 1Z6 ON<br>CA<br>ON                                    | SSW              | 229.49              | <a href="#">104</a> |
| <u>Lower Elevation</u>          | <u>Address</u>  | <u>Direction</u> | <u>Distance (m)</u> | <u>Map Key</u>      |
| BANK STREET ESSO                | 450 BANK ST OTTAWA K2P 1Z1 ON<br>CA<br>ON                                     | W                | 154.73              | <a href="#">49</a>  |
| BANK STREET ESSO                | 450 BANK ST OTTAWA K2P 1Z1 ON<br>CA<br>ON                                     | W                | 154.73              | <a href="#">49</a>  |
|                                 | 450 BANK ST<br>OTTAWA ON K2P 1Z1  | W                | 154.73              | <a href="#">49</a>  |
| BANK STREET ESSO                | 450 BANK ST OTTAWA K2P 1Z1 ON<br>CA<br>ON                                     | W                | 154.73              | <a href="#">49</a>  |
| MAC'S CONVENIENCE STORES<br>INC | 450 BANK ST OTTAWA K2P 1Z1 ON<br>CA 450 BANK ST OTTAWA K2P 1Z1<br>ON CA<br>ON | W                | 154.73              | <a href="#">49</a>  |
| MAC'S CONVENIENCE STORES<br>INC | 450 BANK ST OTTAWA K2P 1Z1 ON<br>CA 450 BANK ST OTTAWA K2P 1Z1<br>ON CA<br>ON | W                | 154.73              | <a href="#">49</a>  |
| MAC'S CONVENIENCE STORES<br>INC | 450 BANK ST OTTAWA K2P 1Z1 ON<br>CA 450 BANK ST OTTAWA K2P 1Z1<br>ON CA<br>ON | W                | 154.73              | <a href="#">49</a>  |

### **FSTH - Fuel Storage Tank - Historic**



A search of the FSTH database, dated Pre-Jan 2010\* has found that there are 4 FSTH site(s) within approximately 0.25 kilometers of the project property.

| <u>Equal/Higher Elevation</u> | <u>Address</u>                    | <u>Direction</u> | <u>Distance (m)</u> | <u>Map Key</u>      |
|-------------------------------|-----------------------------------|------------------|---------------------|---------------------|
| MACEWEN PETROLEUM INC***      | 512A BANK ST<br>OTTAWA ON K2P 1Z6 | SSW              | 229.49              | <a href="#">104</a> |
| MACEWEN PETROLEUM INC***      | 512 BANK ST<br>OTTAWA ON K2P 1Z6  | SSW              | 229.49              | <a href="#">104</a> |

| <u>Lower Elevation</u> | <u>Address</u>                   | <u>Direction</u> | <u>Distance (m)</u> | <u>Map Key</u>     |
|------------------------|----------------------------------|------------------|---------------------|--------------------|
| BANK STREET ESSO       | 450 BANK ST<br>OTTAWA ON K2P 1Z1 | W                | 154.73              | <a href="#">49</a> |
| BANK STREET ESSO       | 450 BANK ST<br>OTTAWA ON K2P 1Z1 | W                | 154.73              | <a href="#">49</a> |

### **GEN - Ontario Regulation 347 Waste Generators Summary**

A search of the GEN database, dated 1986-Apr 30, 2021 has found that there are 156 GEN site(s) within approximately 0.25 kilometers of the project property.

| <u>Equal/Higher Elevation</u> | <u>Address</u>                         | <u>Direction</u> | <u>Distance (m)</u> | <u>Map Key</u>    |
|-------------------------------|--|------------------|---------------------|-------------------|
| MCLEOD RETIREMENT HOME        | 330 McLeod St<br>Ottawa ON K2P 2C5     | -                | 0.00                | <a href="#">1</a> |
| Argyle Associates             | 239 Argyle Street<br>Ottawa ON K2P 1B8 | SSE              | 57.26               | <a href="#">7</a> |
| Argyle Associates             | 239 Argyle Street<br>Ottawa ON K2P 1B8 | SSE              | 57.26               | <a href="#">7</a> |
| Argyle Associates             | 239 Argyle Street<br>Ottawa ON K2P 1B8 | SSE              | 57.26               | <a href="#">7</a> |
| Argyle Associates             | 239 Argyle Street<br>Ottawa ON         | SSE              | 57.26               | <a href="#">7</a> |

| <u>Equal/Higher Elevation</u>                         | <u>Address</u>                              | <u>Direction</u> | <u>Distance (m)</u> | <u>Map Key</u>     |
|---|---|------------------|---------------------|--------------------|
| Argyle Associates                                     | 239 Argyle Street<br>Ottawa ON K2P 1B8      | SSE              | 57.26               | <a href="#">7</a>  |
| Argyle Associates                                     | 239 Argyle Street<br>Ottawa ON K2P 1B8      | SSE              | 57.26               | <a href="#">7</a>  |
| Argyle Associates                                     | 239 Argyle Street<br>Ottawa ON K2P 1B8      | SSE              | 57.26               | <a href="#">7</a>  |
| Quantum Murray LP                                     | 453 Bank Street<br>Ottawa ON K2P 1Y9        | WNW              | 107.48              | <a href="#">17</a> |
| Ben Gunter Pharmacy Inc.                              | 455 BANK STREET<br>OTTAWA ON K2P 1Y9        | WNW              | 107.48              | <a href="#">17</a> |
| Ben Gunter Pharmacy Inc.                              | 455 BANK STREET<br>OTTAWA ON K2P 1Y9        | WNW              | 107.48              | <a href="#">17</a> |
| Ben Gunter Pharmacy Inc.                              | 455 BANK STREET<br>OTTAWA ON K2P 1Y9        | WNW              | 107.48              | <a href="#">17</a> |
| Ben Gunter Pharmacy Inc.                              | 455 BANK STREET<br>OTTAWA ON K2P 1Y9        | WNW              | 107.48              | <a href="#">17</a> |
| Ben Gunter Pharmacy Inc.                              | 455 BANK STREET<br>OTTAWA ON K2P 1Y9        | WNW              | 107.48              | <a href="#">17</a> |
| PBC Delvelopment and<br>Construction Management Group | 485 Bank St<br>Ottawa ON K2P 1Z2            | SW               | 110.25              | <a href="#">18</a> |
| PBC Development and<br>Construction Management Group  | 485 Bank St, Suite 205<br>Ottawa ON K2P 1Z2 | SW               | 110.25              | <a href="#">18</a> |

| <b><u>Equal/Higher Elevation</u></b>               | <b><u>Address</u></b>   | <b><u>Direction</u></b> | <b><u>Distance (m)</u></b> | <b><u>Map Key</u></b>     |
|--|---|-------------------------|----------------------------|---------------------------|
| PBC Development & Construction Management Group In | 485 Bank Street Suit 205<br>Ottawa ON K2P 1Z2   | SW                      | 110.25                     | <a href="#"><u>18</u></a> |
| GVT. OF CANADA-NATIONAL MUSEUM OF                  | NATURAL SCIENCES, 491 BANK ST.<br>C/O P.W.C. 140 PROMENADE DU<br>PORTAGE<br>OTTAWA ON K2P 1Z2 | SW                      | 119.46                     | <a href="#"><u>23</u></a> |
| GVT. OF CANADA-NATIONAL MUSEUM OF 17-236           | NATURAL SCIENCES, 491 BANK ST.<br>C/O P.W.C. 140 PROMENADE DU<br>PORTAGE<br>OTTAWA ON K2P 1Z2 | SW                      | 119.46                     | <a href="#"><u>23</u></a> |
| NATIONAL MUSEUMS OF CAN (OUT OF BUSINESS)          | NATIONAL MUSEUM OF NATURAL SCIENCES 491 BANK STREET<br>OTTAWA ON K2P 1Z2                      | SW                      | 119.46                     | <a href="#"><u>23</u></a> |
| BOOTS AND BOARDS                                   | 499 BANK STREET<br>OTTAWA ON K2P 1Z2  | SW                      | 137.90                     | <a href="#"><u>34</u></a> |
| BOOTS AND BOARDS 06-357                            | 499 BANK STREET<br>OTTAWA ON K2P 1Z2  | SW                      | 137.90                     | <a href="#"><u>34</u></a> |
| Canderel Stoneridge Equity Group Inc.              | 433 Bank Street<br>Ottawa ON K2P 1Y7  | WNW                     | 138.62                     | <a href="#"><u>36</u></a> |
| CBM Elevator Ltd                                   | 258 Argyle Avenue<br>Ottawa ON K2P 1B9  | S                       | 147.45                     | <a href="#"><u>44</u></a> |
| Capital Elevator Ltd                               | 258 ARGYLE AVENUE<br>Ottawa ON K2P 1B9  | S                       | 147.45                     | <a href="#"><u>44</u></a> |
| CAPITAL ELEVATOR LTD                               | 258 ARGYLE STREET<br>OTTAWA ON K2P1B9   | S                       | 147.45                     | <a href="#"><u>44</u></a> |
| TOMMY & LEFEBVRE INC.                              | 464 BANK ST.<br>OTTAWA ON K2P 1Z3   | WSW                     | 156.61                     | <a href="#"><u>51</u></a> |
| TOMMY & LEFEBVRE INC. 37-488                       | 464 BANK ST.<br>OTTAWA ON K2P 1Z3   | WSW                     | 156.61                     | <a href="#"><u>51</u></a> |

| <u>Equal/Higher Elevation</u> | <u>Address</u>   | <u>Direction</u> | <u>Distance (m)</u> | <u>Map Key</u>     |
|-------------------------------|--|------------------|---------------------|--------------------|
| TOMMY & LEFEBVRE INCORPORATED | 464 BANK STREET<br>OTTAWA ON K2P 1Z3                         | WSW              | 156.61              | <a href="#">51</a> |
| TOMMY & LEFEBVRE INCORPORATED | 464 BANK STREET<br>OTTAWA ON K2P 1Z3                         | WSW              | 156.61              | <a href="#">51</a> |
| TOMMY & LEFEBVRE INCORPORATED | 464 BANK STREET<br>OTTAWA ON K2P 1Z3                         | WSW              | 156.61              | <a href="#">51</a> |
| TOMMY & LEFEBVRE INCORPORATED | 464 BANK STREET<br>OTTAWA ON K2P 1Z3                         | WSW              | 156.61              | <a href="#">51</a> |
| TOMMY & LEFEBVRE INCORPORATED | 464 BANK STREET<br>OTTAWA ON K2P 1Z3                         | WSW              | 156.61              | <a href="#">51</a> |
| TOMMY & LEFEBVRE INCORPORATED | 464 BANK STREET<br>OTTAWA ON                                 | WSW              | 156.61              | <a href="#">51</a> |
| TOMMY & LEFEBVRE INCORPORATED | 464 BANK STREET<br>OTTAWA ON K2P 1Z3                         | WSW              | 156.61              | <a href="#">51</a> |
| TOMMY & LEFEBVRE INCORPORATED | 464 BANK STREET<br>OTTAWA ON K2P 1Z3                         | WSW              | 156.61              | <a href="#">51</a> |
| Tomlinson Environmental       | 464 Bank Str<br>Ottawa ON K2P 1Z3                            | WSW              | 156.61              | <a href="#">51</a> |
| OTTAWA CURLING CLUB LTD.      | 440 O'CONNOR ST.<br>OTTAWA ON K2P 1W4                        | SE               | 158.70              | <a href="#">52</a> |
| OTTAWA CURLING CLUB LTD.      | 440 O'CONNOR STREET 440<br>O'CONNOR ST.<br>OTTAWA ON K2P 1W4 | SE               | 158.70              | <a href="#">52</a> |

| <b><u>Equal/Higher Elevation</u></b>       | <b><u>Address</u></b>                                   | <b><u>Direction</u></b> | <b><u>Distance (m)</u></b> | <b><u>Map Key</u></b>     |
|--|---|-------------------------|----------------------------|---------------------------|
| OTTAWA CURLING CLUB LTD.<br>29-279         | 440 O'CONNOR ST.<br>OTTAWA ON K2P 1W4                   | SE                      | 158.70                     | <a href="#"><u>52</u></a> |
| OTTAWA CURLING CLUB<br>LIMITED             | 440 O'CONNOR STREET<br>OTTAWA ON K2P 1W4                | SE                      | 158.70                     | <a href="#"><u>52</u></a> |
| LES FRERES PROULX<br>BROTHERS INC.         | 141 CATHERINE STREET, SUITE 101<br>OTTAWA ON K2P 1C3    | SE                      | 172.36                     | <a href="#"><u>60</u></a> |
| LES FRERES PROULX<br>BROTHERS INCORPORATED | 141 CATHERINE STREET, SUITE 101<br>OTTAWA ON K2P 1C3    | SE                      | 172.36                     | <a href="#"><u>60</u></a> |
| LES FRERES PROULX<br>BROTHERS INCORPORATED | 141 Catherine suite 101<br>Ottawa ON K2P 1C3            | SE                      | 172.36                     | <a href="#"><u>60</u></a> |
| MACLEAN AND ASSOCIATES<br>INC.             | 141 CATHERINE STREET<br>OTTAWA ON K2P 1C3               | SE                      | 172.36                     | <a href="#"><u>60</u></a> |
| LJ RIOPELLE                                | 510 BANK ST<br>OTTAWA ON K2P 1Z4                        | SSW                     | 175.30                     | <a href="#"><u>62</u></a> |
| OTTAWA SUN (THE)                           | 203 CATHERINE ST. SUITE 2000<br>OTTAWA ON K2P 1C3       | SSE                     | 175.77                     | <a href="#"><u>64</u></a> |
| OTTAWA SUN (THE) (OUT OF<br>BUSINESS)      | 203 CATHERINE ST. SUITE 2000<br>OTTAWA ON K2P 1C3       | SSE                     | 175.77                     | <a href="#"><u>64</u></a> |
| OTTAWA SUN (THE) 29-370                    | 203 CATHERINE ST. SUITE 2000<br>OTTAWA ON K2P 1C3       | SSE                     | 175.77                     | <a href="#"><u>64</u></a> |
| OTTAWA SUN, THE (OUT OF<br>BUSINESS)       | 203 CATHERINE STREET SUITE<br>2000<br>OTTAWA ON K2P 1C3 | SSE                     | 175.77                     | <a href="#"><u>64</u></a> |
| SUNDAY HERALD                              | 203 CATHERINE ST., SUITE 2000<br>OTTAWA ON K2P 1C3      | SSE                     | 175.77                     | <a href="#"><u>64</u></a> |

| <b><u>Equal/Higher Elevation</u></b>        | <b><u>Address</u></b>                                      | <b><u>Direction</u></b> | <b><u>Distance (m)</u></b> | <b><u>Map Key</u></b>     |
|---|--|-------------------------|----------------------------|---------------------------|
| SUNDAY (SEE & USE<br>ON0173500 OTTAWA       | 203 CATHERINE ST., SUITE 2000<br>OTTAWA ON K2P 1C3         | SSE                     | 175.77                     | <a href="#"><u>64</u></a> |
| SUNDAY (SEE & USE<br>ON0173501 OTTAWA       | 203 CATHERINE ST., SUITE 2000<br>OTTAWA ON K2P 1C3         | SSE                     | 175.77                     | <a href="#"><u>64</u></a> |
| SUNDAY (SEE & USE<br>ON0173501 OTTAWA36-368 | 203 CATHERINE ST., SUITE 2000<br>OTTAWA ON K2P 1C3         | SSE                     | 175.77                     | <a href="#"><u>64</u></a> |
| MEDIAPLUS ADVERTISING                       | 200-203 CATHERINE STREET<br>OTTAWA ON K2P 1C3              | SSE                     | 175.77                     | <a href="#"><u>64</u></a> |
| MEDIAPLUS ADVERTISING 26-<br>459            | 200-203 CATHERINE STREET<br>OTTAWA ON K2P 1C3              | SSE                     | 175.77                     | <a href="#"><u>64</u></a> |
| PROCESS PHOTO CENTRE LTD.<br>30-723         | 203 CATHERINE STREET<br>OTTAWA ON K2P 1C3                  | SSE                     | 175.77                     | <a href="#"><u>64</u></a> |
| MEDIAPLUS ADVERTISING                       | DARK ROOM 200-203 CATHERINE<br>STREET<br>OTTAWA ON K2P 1C3 | SSE                     | 175.77                     | <a href="#"><u>64</u></a> |
| PROCESS PHOTO CENTRE LTD.                   | 203 CATHERINE STREET<br>OTTAWA ON K2P 1C3                  | SSE                     | 175.77                     | <a href="#"><u>64</u></a> |
| MEDIAPLUS ADVERTISING                       | DARK ROOM 200-203 CATHERINE<br>STREET<br>OTTAWA ON K2P 1C3 | SSE                     | 175.77                     | <a href="#"><u>64</u></a> |
| PROCESS (OUT OF BUSINESS)                   | 203 CATHERINE STREET<br>OTTAWA ON K2P 1C3                  | SSE                     | 175.77                     | <a href="#"><u>64</u></a> |
| Daoust Construction                         | 203 Catherine St<br>Ottawa ON                              | SSE                     | 175.77                     | <a href="#"><u>64</u></a> |



| <b><u>Equal/Higher Elevation</u></b>                  | <b><u>Address</u></b>                                | <b><u>Direction</u></b> | <b><u>Distance (m)</u></b> | <b><u>Map Key</u></b>     |
|---|--|-------------------------|----------------------------|---------------------------|
| Soba Ottawa Inc.                                      | 203 Catherine Street<br>Ottawa ON K2P 1C3            | SSE                     | 175.77                     | <a href="#"><u>64</u></a> |
| Soba Ottawa Inc.                                      | 203 Catherine Street<br>Ottawa ON K2P 1C3            | SSE                     | 175.77                     | <a href="#"><u>64</u></a> |
| Lamb Development Corp.                                | 203 Catherine Street<br>Ottawa ON K2P 1C3            | SSE                     | 175.77                     | <a href="#"><u>64</u></a> |
| party world   | 420 bank st<br>OTTAWA ON K2P 1Y8                     | WNW                     | 191.60                     | <a href="#"><u>82</u></a> |
| GVT. OF CAN. - PUBLIC WORKS<br>CANADA                 | WAREHOUSE 205 CATHERINE ST.<br>OTTAWA ON K2P 1C3     | S                       | 197.99                     | <a href="#"><u>85</u></a> |
| GVT. OF CAN. - PUBLIC WORKS<br>CANADA00 000           | WAREHOUSE 205 CATHERINE ST.<br>OTTAWA ON K2P 1C3     | S                       | 197.99                     | <a href="#"><u>85</u></a> |
| GINN PHOTOGRAPHIC<br>COMPANY                          | 205 CATHERINE STREET, SUITE 100<br>OTTAWA ON K2P 1C3 | S                       | 197.99                     | <a href="#"><u>85</u></a> |
| GINN PHOTOGRAPHIC<br>COMPANY                          | 205 CATHERINE STREET SUITE 100<br>OTTAWA ON K2P 1C3  | S                       | 197.99                     | <a href="#"><u>85</u></a> |
| OTTAWA MOUNTAIN MASTERS<br>LTD. 29-662                | 519 BANK ST.<br>OTTAWA ON K2P 1Z5                    | S                       | 214.80                     | <a href="#"><u>92</u></a> |
| OTTAWA MOUNTAIN MASTERS<br>LTD.                       | 519 BANK STREET<br>OTTAWA ON K2P 1Z5                 | S                       | 214.80                     | <a href="#"><u>92</u></a> |
| The Governing Council of The<br>Salvation Army in Can | 391 Gladstone Ave<br>Ottawa ON K2P 0Y9               | W                       | 217.60                     | <a href="#"><u>94</u></a> |
| The Governing Council of The<br>Salvation Army in Can | 391 Gladstone Ave<br>Ottawa ON K2P 0Y9               | W                       | 217.60                     | <a href="#"><u>94</u></a> |

| <b><u>Equal/Higher Elevation</u></b> | <b><u>Address</u></b>                   | <b><u>Direction</u></b> | <b><u>Distance (m)</u></b> | <b><u>Map Key</u></b>      |
|--------------------------------------|---|-------------------------|----------------------------|----------------------------|
| PRINTING HOUSE LTD., THE             | 523 BANK STREET<br>OTTAWA ON K2P 1Z5    | S                       | 218.94                     | <a href="#"><u>95</u></a>  |
| Florence Dentistry                   | 6 Florence St<br>Ottawa ON K2P 0W7      | WNW                     | 221.94                     | <a href="#"><u>98</u></a>  |
| Florence Dentistry                   | 6 Florence St<br>Ottawa ON K2P 0W7      | WNW                     | 221.94                     | <a href="#"><u>98</u></a>  |
| Florence Dentistry                   | 6 Florence St<br>Ottawa ON K2P 0W7      | WNW                     | 221.94                     | <a href="#"><u>98</u></a>  |
| Florence Dentistry                   | 6 Florence St<br>Ottawa ON K2P 0W7      | WNW                     | 221.94                     | <a href="#"><u>98</u></a>  |
| Florence Dentistry                   | 6 Florence St<br>Ottawa ON K2P 0W7      | WNW                     | 221.94                     | <a href="#"><u>98</u></a>  |
| PROCESS PHOTO CENTRE LTD.            | 529 BANK STREET<br>OTTAWA ON K2P 1Z5    | S                       | 222.01                     | <a href="#"><u>99</u></a>  |
| PROCESS PHOTO CENTRE LTD.            | 529 Bank St.<br>Ottawa ON K2P 1Z5       | S                       | 222.01                     | <a href="#"><u>99</u></a>  |
| Axle Automotive Inc.                 | 410 Gladstone Ave.<br>Ottawa ON K2P 0Z1 | W                       | 222.60                     | <a href="#"><u>100</u></a> |
| Axle Automotive Inc.                 | 410 Gladstone Ave.<br>Ottawa ON K2P 0Z1 | W                       | 222.60                     | <a href="#"><u>100</u></a> |
| Axle Automotive Inc.                 | 410 Gladstone Ave.<br>Ottawa ON K2P 0Z1 | W                       | 222.60                     | <a href="#"><u>100</u></a> |

| <b><u>Equal/Higher Elevation</u></b> | <b><u>Address</u></b>                   | <b><u>Direction</u></b> | <b><u>Distance (m)</u></b> | <b><u>Map Key</u></b>      |
|--------------------------------------|---|-------------------------|----------------------------|----------------------------|
| Axle Automotive Inc.                 | 410 Gladstone Ave.<br>Ottawa ON K2P 0Z1 | W                       | 222.60                     | <a href="#"><u>100</u></a> |
| Axle Automotive Inc.                 | 410 Gladstone Ave.<br>Ottawa ON K2P 0Z1 | W                       | 222.60                     | <a href="#"><u>100</u></a> |
| Axle Automotive Inc.                 | 410 Gladstone Ave.<br>Ottawa ON         | W                       | 222.60                     | <a href="#"><u>100</u></a> |
| Axle Automotive Inc.                 | 410 Gladstone Ave.<br>Ottawa ON K2P 0Z1 | W                       | 222.60                     | <a href="#"><u>100</u></a> |
| Axle Automotive Inc.                 | 410 Gladstone Ave.<br>Ottawa ON K2P 0Z1 | W                       | 222.60                     | <a href="#"><u>100</u></a> |
| Axle Automotive Inc.                 | 410 Gladstone Ave.<br>Ottawa ON K2P 0Z1 | W                       | 222.60                     | <a href="#"><u>100</u></a> |
| Axle Automotive Inc.                 | 410 Gladstone Ave.<br>Ottawa ON K2P 0Z1 | W                       | 222.60                     | <a href="#"><u>100</u></a> |
| Axle Automotive Inc.                 | 410 Gladstone Ave.<br>Ottawa ON K2P 0Z1 | W                       | 222.60                     | <a href="#"><u>100</u></a> |
| Axle Automotive Inc.                 | 410 Gladstone Ave.<br>Ottawa ON K2P 0Z1 | W                       | 222.60                     | <a href="#"><u>100</u></a> |
| Axle Automotive Inc.                 | 410 Gladstone Ave.<br>Ottawa ON K2P 0Z1 | W                       | 222.60                     | <a href="#"><u>100</u></a> |
| ALLSPORT RENTALS & SALES<br>02-779   | 512 BANK ST.<br>OTTAWA ON K2P 1Z6       | SSW                     | 229.49                     | <a href="#"><u>104</u></a> |
| ALLSPORT RENTALS & SALES             | 512 BANK STREET<br>OTTAWA ON K2P 1Z6    | SSW                     | 229.49                     | <a href="#"><u>104</u></a> |
| Schindler Elevator Corporation       | 200 Catherine<br>Ottawa ON K2P 2K9      | SSE                     | 238.36                     | <a href="#"><u>109</u></a> |

| <b><u>Equal/Higher Elevation</u></b>  | <b><u>Address</u></b>                             | <b><u>Direction</u></b> | <b><u>Distance (m)</u></b> | <b><u>Map Key</u></b> |
|---------------------------------------|---|-------------------------|----------------------------|-----------------------|
| CANADIAN REAL ESTATE AGENCY           | 200 CATHERINE STREET<br>OTTAWA ON K2P 2K9         | SSE                     | 238.36                     | <a href="#">109</a>   |
| CMG                                   | 344 Waverley St.<br>Ottawa ON K2P 0W5             | NNW                     | 240.30                     | <a href="#">111</a>   |
| Ottawa-Carleton District School Board | Glashan PS 28 Arlington Ave.<br>Ottawa ON K2P 1C2 | SSW                     | 249.60                     | <a href="#">123</a>   |
| Ottawa-Carleton District School Board | 28 Arlington Avenue<br>Ottawa ON K2P 1C2          | SSW                     | 249.60                     | <a href="#">123</a>   |
| Ottawa-Carleton District School Board | 28 Arlington Avenue<br>Ottawa ON K2P 1C2          | SSW                     | 249.60                     | <a href="#">123</a>   |
| Ottawa-Carleton District School Board | 28 Arlington Avenue<br>Ottawa ON K2P 1C2          | SSW                     | 249.60                     | <a href="#">123</a>   |
| Ottawa-Carleton District School Board | 28 Arlington Avenue<br>Ottawa ON K2P 1C2          | SSW                     | 249.60                     | <a href="#">123</a>   |
| Ottawa-Carleton District School Board | 28 Arlington Avenue<br>Ottawa ON                  | SSW                     | 249.60                     | <a href="#">123</a>   |
| Ottawa-Carleton District School Board | 28 Arlington Avenue<br>Ottawa ON K2P 1C2          | SSW                     | 249.60                     | <a href="#">123</a>   |
| Ottawa-Carleton District School Board | 28 Arlington Avenue<br>Ottawa ON K2P 1C2          | SSW                     | 249.60                     | <a href="#">123</a>   |
| Ottawa-Carleton District School Board | 28 Arlington Avenue<br>Ottawa ON K2P 1C2          | SSW                     | 249.60                     | <a href="#">123</a>   |

| <b><u>Equal/Higher Elevation</u></b>                  | <b><u>Address</u></b>                    | <b><u>Direction</u></b> | <b><u>Distance (m)</u></b> | <b><u>Map Key</u></b>      |
|---|--|-------------------------|----------------------------|----------------------------|
| Ottawa-Carleton District School Board Health & Safety | 28 Arlington Avenue<br>Ottawa ON K2P 1C2 | SSW                     | 249.60                     | <a href="#"><u>123</u></a> |
| Ottawa-Carleton District School Board Health & Safety | 28 Arlington Avenue<br>Ottawa ON K2P 1C2 | SSW                     | 249.60                     | <a href="#"><u>123</u></a> |
| Ottawa-Carleton District School Board Health & Safety | 28 Arlington Avenue<br>Ottawa ON K2P 1C2 | SSW                     | 249.60                     | <a href="#"><u>123</u></a> |

| <b><u>Lower Elevation</u></b>           | <b><u>Address</u></b>                               | <b><u>Direction</u></b> | <b><u>Distance (m)</u></b> | <b><u>Map Key</u></b>    |
|---|---|-------------------------|----------------------------|--------------------------|
| CANADIAN MEDICAL LABORATORIES           | 340 MCLEOD STREET, LOWER LEVEL<br>OTTAWA ON K2D 1A4 | W                       | 33.07                      | <a href="#"><u>3</u></a> |
| KOPP LABORATORIES LIMITED               | 340 MCLEOD, SUITE B2<br>OTTAWA ON K2P 1A4           | W                       | 33.07                      | <a href="#"><u>3</u></a> |
| KOPP LABORATORIES LIM (OUT OF BUSINESS) | 340 MCLEOD, SUITE B2<br>OTTAWA ON K2P 1A4           | W                       | 33.07                      | <a href="#"><u>3</u></a> |
| KOPP LABORATORIES LIMITED 23-100        | 340 MCLEOD, SUITE B2<br>OTTAWA ON K2P 1A4           | W                       | 33.07                      | <a href="#"><u>3</u></a> |
| CML HEALTHCARE INC.                     | 340 MCLEOD STREET, LOWER LEVEL<br>OTTAWA ON         | W                       | 33.07                      | <a href="#"><u>3</u></a> |
| Toth Equity Limited                     | 340 McLeod St.<br>Ottawa ON K2P 1A4                 | W                       | 33.07                      | <a href="#"><u>3</u></a> |
| Toth Equity Limited                     | 340 McLeod St.<br>Ottawa ON K2P 1A4                 | W                       | 33.07                      | <a href="#"><u>3</u></a> |
| Demo Plus                               | 340 McLeod<br>Ottawa ON K2P 1A4                     | W                       | 33.07                      | <a href="#"><u>3</u></a> |

|                                      |  |    |       |           |
|--------------------------------------|--|----|-------|-----------|
| Ashcroft Homes                       | 320 McLeod Street<br>Ottawa ON K2P 1A3 | NE | 54.82 | <u>6</u>  |
| HULSE AND PLAYFAIR LIMITED           | 315 MCLEOD STREET<br>OTTAWA ON K2P 1A2 | N  | 87.29 | <u>14</u> |
| HULSE AND PLAYFAIR LIMITED           | 315 MCLEOD STREET<br>OTTAWA ON K2P 1A2 | N  | 87.29 | <u>14</u> |
| HULSE AND PLAYFAIR LIMITED<br>44-226 | 315 MCLEOD STREET<br>OTTAWA ON K2P 1A2 | N  | 87.29 | <u>14</u> |
| HULSE, PLAYFAIR & MCGARRY<br>INC.    | 315 MCLEOD STREET<br>OTTAWA ON K2P 1A2 | N  | 87.29 | <u>14</u> |
| HULSE, PLAYFAIR & MCGARRY<br>INC.    | 315 MCLEOD STREET<br>OTTAWA ON         | N  | 87.29 | <u>14</u> |
| HULSE, PLAYFAIR & MCGARRY<br>INC.    | 315 MCLEOD STREET<br>OTTAWA ON K2P 1A2 | N  | 87.29 | <u>14</u> |
| HULSE, PLAYFAIR & MCGARRY<br>INC.    | 315 MCLEOD STREET<br>OTTAWA ON K2P 1A2 | N  | 87.29 | <u>14</u> |
| HULSE, PLAYFAIR & MCGARRY<br>INC.    | 315 MCLEOD STREET<br>OTTAWA ON K2P 1A2 | N  | 87.29 | <u>14</u> |
| HULSE, PLAYFAIR & MCGARRY<br>INC.    | 315 MCLEOD STREET<br>OTTAWA ON K2P 1A2 | N  | 87.29 | <u>14</u> |
| Hulse, Playfair & McGarry            | 315 McLeod Street<br>Ottawa ON K2P 1A2 | N  | 87.29 | <u>14</u> |
| Hulse, Playfair & McGarry            | 315 McLeod Street<br>Ottawa ON K2P 1A2 | N  | 87.29 | <u>14</u> |
| Hulse, Playfair & McGarry            | 315 McLeod Street<br>Ottawa ON K2P 1A2 | N  | 87.29 | <u>14</u> |



|                                      |   |     |        |                     |
|--------------------------------------|---|-----|--------|---------------------|
| Hulse, Playfair & McGarry            | 315 McLeod Street<br>Ottawa ON K2P 1A2  | N   | 87.29  | <a href="#">14</a>  |
| Hulse, Playfair & McGarry            | 315 McLeod Street<br>Ottawa ON K2P 1A2  | N   | 87.29  | <a href="#">14</a>  |
| Hulse, Playfair & McGarry            | 315 McLeod Street<br>Ottawa ON K2P 1A2  | N   | 87.29  | <a href="#">14</a>  |
| GVT. OF CANADIAN NATIONAL<br>MUSEUMS | CORNER OF MCLEOD AND<br>O'CONNER STREET VICTORIA<br>MUSEUM<br>OTTAWA, ON K1P6P4 | NE  | 96.73  | <a href="#">16</a>  |
| VICTORIA MUSEUM                      | CORNER OF MCLEOD AND<br>O'CONNER STREET BOILER ROOM<br>OTTAWA ON K1P6P4         | NE  | 96.73  | <a href="#">16</a>  |
| Mac's Convenience Stores Inc.        | 450 Bank Street<br>Ottawa ON K2P1Z1   | W   | 154.73 | <a href="#">49</a>  |
| Mac's Convenience Stores Inc.        | 450 Bank st<br>Ottawa ON K2P 1Z1  | W   | 154.73 | <a href="#">49</a>  |
| YMCA                                 | 180 Argyle street<br>ottawa ON K2P 1B7  | ESE | 200.75 | <a href="#">87</a>  |
| YMCA                                 | 180 Argyle street<br>ottawa ON K2P 1B7  | ESE | 200.75 | <a href="#">87</a>  |
| YMCA/YWCA                            | 180 ARGYLE ST<br>OTTAWA ON K2P1B7   | ESE | 200.75 | <a href="#">87</a>  |
| YMCA/YWCA                            | 180 ARGYLE ST<br>OTTAWA ON K2P1B7   | ESE | 200.75 | <a href="#">87</a>  |
| NATIONAL MUSEUMS OF<br>CANADA        | VICTORIA MUSEUM - BOILER ROOM<br>240 MCLEOD STREET<br>OTTAWA ON K1P6P4          | ENE | 249.42 | <a href="#">121</a> |

|                           |  |     |        |                     |
|---------------------------|--|-----|--------|---------------------|
| Canadian Museum of Nature | 240 MCLEOD STREET<br>OTTAWA ON K2P 2R1 | ENE | 249.42 | <a href="#">121</a> |
| Canadian Museum of Nature | 240 MCLEOD STREET<br>OTTAWA ON K2P 2R1 | ENE | 249.42 | <a href="#">121</a> |
| Canadian Museum of Nature | 240 MCLEOD STREET<br>OTTAWA ON K2P 2R1 | ENE | 249.42 | <a href="#">121</a> |
| Canadian Museum of Nature | 240 MCLEOD STREET<br>OTTAWA ON K2P 2R1 | ENE | 249.42 | <a href="#">121</a> |
| Canadian Museum of Nature | 240 MCLEOD STREET<br>OTTAWA ON K2P 2R1 | ENE | 249.42 | <a href="#">121</a> |
| Canadian Museum of Nature | 240 MCLEOD STREET<br>OTTAWA ON         | ENE | 249.42 | <a href="#">121</a> |
| Canadian Museum of Nature | 240 MCLEOD STREET<br>OTTAWA ON K2P 2R1 | ENE | 249.42 | <a href="#">121</a> |
| Canadian Museum of Nature | 240 MCLEOD STREET<br>OTTAWA ON K2P 2R1 | ENE | 249.42 | <a href="#">121</a> |
| Canadian Museum of Nature | 240 MCLEOD STREET<br>OTTAWA ON K2P 2R1 | ENE | 249.42 | <a href="#">121</a> |
| Canadian Museum of Nature | 240 MCLEOD STREET<br>OTTAWA ON K2P 2R1 | ENE | 249.42 | <a href="#">121</a> |
| Canadian Museum of Nature | 240 MCLEOD STREET<br>OTTAWA ON K2P 2R1 | ENE | 249.42 | <a href="#">121</a> |
| Canadian Museum of Nature | 240 MCLEOD STREET<br>OTTAWA ON K2P 2R1 | ENE | 249.42 | <a href="#">121</a> |

## **HINC - TSSA Historic Incidents**

A search of the HINC database, dated 2006-June 2009\* has found that there are 3 HINC site(s) within approximately 0.25 kilometers of the project property.

| <b><u>Equal/Higher Elevation</u></b> | <b><u>Address</u></b>  | <b><u>Direction</u></b> | <b><u>Distance (m)</u></b> | <b><u>Map Key</u></b>      |
|--------------------------------------|--|-------------------------|----------------------------|----------------------------|
|                                      | 464 BANK STREET<br>OTTAWA ON K2P 1Z3                           | WSW                     | 156.61                     | <a href="#"><u>51</u></a>  |
|                                      | 141 CATHERINE STREET<br>OTTAWA ON K2P 1C3                      | SE                      | 172.36                     | <a href="#"><u>60</u></a>  |
|                                      | INTERSECTION OF BANK STREET &<br>CATHERINE STREET<br>OTTAWA ON | S                       | 249.13                     | <a href="#"><u>120</u></a> |

## **INC - Fuel Oil Spills and Leaks**

A search of the INC database, dated May 31, 2021 has found that there are 2 INC site(s) within approximately 0.25 kilometers of the project property.

| <b><u>Equal/Higher Elevation</u></b> | <b><u>Address</u></b>          | <b><u>Direction</u></b> | <b><u>Distance (m)</u></b> | <b><u>Map Key</u></b>     |
|--------------------------------------|--------------------------------|-------------------------|----------------------------|---------------------------|
|                                      | 203 CATHERINE ST, OTTAWA<br>ON | SSE                     | 175.77                     | <a href="#"><u>64</u></a> |
| <b><u>Lower Elevation</u></b>        | <b><u>Address</u></b>          | <b><u>Direction</u></b> | <b><u>Distance (m)</u></b> | <b><u>Map Key</u></b>     |
|                                      | 180 Argyle Road, Ottawa<br>ON  | ESE                     | 200.75                     | <a href="#"><u>87</u></a> |

## **PES - Pesticide Register**

A search of the PES database, dated Oct 2011- Aug 31, 2021 has found that there are 4 PES site(s) within approximately 0.25 kilometers of the project property.

| <b><u>Equal/Higher Elevation</u></b>                       | <b><u>Address</u></b>              | <b><u>Direction</u></b> | <b><u>Distance (m)</u></b> | <b><u>Map Key</u></b>    |
|--|------------------------------------|-------------------------|----------------------------|--------------------------|
| BEN GUNTER PHARMACY INC                                    | 455 BANK ST #1<br>OTTAWA ON K2P1Y9 | WNW                     | 61.04                      | <a href="#"><u>8</u></a> |
| BEN GUNTER PHARMACY INC<br>O/A SHOPPERS DRUG MART<br>#1248 | 455 BANK ST #1<br>OTTAWA ON K2P1Y9 | WNW                     | 61.04                      | <a href="#"><u>8</u></a> |

| <u>Equal/Higher Elevation</u> | <u>Address</u>                      | <u>Direction</u> | <u>Distance (m)</u> | <u>Map Key</u>    |
|-------------------------------|-------------------------------------|------------------|---------------------|-------------------|
| BEN GUNTER PHARMACY INC       | 455 BANK ST #1<br>OTTAWA ON K2P 1Y9 | WNW              | 61.04               | <a href="#">8</a> |

| <u>Lower Elevation</u>                            | <u>Address</u>                  | <u>Direction</u> | <u>Distance (m)</u> | <u>Map Key</u>     |
|---|---------------------------------|------------------|---------------------|--------------------|
| 827219 ONTARIO LIMITED O/A<br>BYTOWN PEST CONTROL | 450 BANK ST<br>OTTAWA ON K2P1Z1 | W                | 154.73              | <a href="#">49</a> |

### **PINC - Pipeline Incidents**

A search of the PINC database, dated May 31, 2021 has found that there are 4 PINC site(s) within approximately 0.25 kilometers of the project property.

| <u>Equal/Higher Elevation</u> | <u>Address</u>                              | <u>Direction</u> | <u>Distance (m)</u> | <u>Map Key</u>     |
|-------------------------------|---|------------------|---------------------|--------------------|
| ENBRIDGE GAS INC              | 433 BANK ST,,OTTAWA,ON,K2P 1Y7,<br>CA<br>ON | WNW              | 138.62              | <a href="#">36</a> |
| ENBRIDGE GAS INC              | 488 BANK ST,,OTTAWA,ON,K2P 1Z4,<br>CA<br>ON | SW               | 160.05              | <a href="#">54</a> |
| D-SQUARED CONSTRUCTION<br>LTD | 417 BANK ST,,OTTAWA,ON,K2P 1Y6,<br>CA<br>ON | WNW              | 193.69              | <a href="#">84</a> |

| <u>Lower Elevation</u> | <u>Address</u>                               | <u>Direction</u> | <u>Distance (m)</u> | <u>Map Key</u>     |
|------------------------|--|------------------|---------------------|--------------------|
| MILLER MCCONNELL SIGNS | 285 MCLEOD ST,,OTTAWA,ON,K2P<br>1A1,CA<br>ON | NE               | 135.79              | <a href="#">33</a> |

### **PRT - Private and Retail Fuel Storage Tanks**

A search of the PRT database, dated 1989-1996\* has found that there are 3 PRT site(s) within approximately 0.25 kilometers of the project property.

| <u>Equal/Higher Elevation</u> | <u>Address</u>                   | <u>Direction</u> | <u>Distance (m)</u> | <u>Map Key</u>      |
|-------------------------------|----------------------------------|------------------|---------------------|---------------------|
| MACEWEN PETROLEUM INC         | 512A BANK ST<br>OTTAWA ON K2P1Z6 | SSW              | 229.49              | <a href="#">104</a> |

|                       |                                  |     |        |                     |
|-----------------------|----------------------------------|-----|--------|---------------------|
| MACEWEN PETROLEUM INC | 512 BANK ST<br>OTTAWA ON K2P 1Z6 | SSW | 229.49 | <a href="#">104</a> |
|-----------------------|----------------------------------|-----|--------|---------------------|

| <u>Lower Elevation</u> | <u>Address</u>                  | <u>Direction</u> | <u>Distance (m)</u> | <u>Map Key</u>     |
|------------------------|---------------------------------|------------------|---------------------|--------------------|
| BANK STREET ESSO       | 450 BANK ST<br>OTTAWA ON K2P1Z1 | W                | 154.73              | <a href="#">49</a> |

### **RSC - Record of Site Condition**

A search of the RSC database, dated 1997-Sept 2001, Oct 2004-Aug 2021 has found that there are 6 RSC site(s) within approximately 0.25 kilometers of the project property.

| <u>Equal/Higher Elevation</u>  | <u>Address</u>   | <u>Direction</u> | <u>Distance (m)</u> | <u>Map Key</u>     |
|--------------------------------|--|------------------|---------------------|--------------------|
| Urban Capital (Gladstone) Inc. | 453 Bank Street, Ottawa, Ontario, K2P 1Y9, and 343 McLeod Street, Ottawa, Ontari<br>ON | WNW              | 80.09               | <a href="#">12</a> |

|                  |   |     |        |                    |
|------------------|---|-----|--------|--------------------|
| Mr. Milad Ladany | 37 FLORA ST, OTTAWA, ON, K2P 1A7<br>OTTAWA ON K2P 1A7 | WSW | 146.78 | <a href="#">43</a> |
|------------------|---|-----|--------|--------------------|

|                  |   |     |        |                    |
|------------------|---|-----|--------|--------------------|
| SOBA OTTAWA INC. | 203 CATHERINE STREET, OTTAWA, ON K2P 1C3<br>Ottawa ON | SSE | 175.77 | <a href="#">64</a> |
|------------------|---|-----|--------|--------------------|

|  |  |     |        |                    |
|--|--|-----|--------|--------------------|
|  | 400 McLeod Street<br>Ottawa ON K2P 1A6 | WSW | 182.18 | <a href="#">71</a> |
|--|--|-----|--------|--------------------|

| <u>Lower Elevation</u>         | <u>Address</u>                                     | <u>Direction</u> | <u>Distance (m)</u> | <u>Map Key</u>    |
|--------------------------------|--|------------------|---------------------|-------------------|
| URBAN CAPITAL (CENTRAL 3) INC. | 340 MCLEOD STREET, OTTAWA, ON K2P 1A4<br>Ottawa ON | W                | 33.07               | <a href="#">3</a> |

|                        |  |    |        |                    |
|------------------------|--|----|--------|--------------------|
| MCLEOD PROPERTIES INC. | 283 MCLEOD STREET, OTTAWA, ON K2P 1A1<br>Ottawa ON | NE | 155.03 | <a href="#">50</a> |
|------------------------|--|----|--------|--------------------|

## **RST - Retail Fuel Storage Tanks**

A search of the RST database, dated 1999-Dec 31, 2020 has found that there are 8 RST site(s) within approximately 0.25 kilometers of the project property.

| <b><u>Equal/Higher Elevation</u></b> | <b><u>Address</u></b>                      | <b><u>Direction</u></b> | <b><u>Distance (m)</u></b> | <b><u>Map Key</u></b> |
|--------------------------------------|--|-------------------------|----------------------------|-----------------------|
| UPI INC                              | 140 RUE STE-CATHERINE<br>OTTAWA ON K0C 2B0 | SE                      | 209.94                     | <a href="#">91</a>    |
| MACEWEN PETROLEUM INC                | 512 BANK ST<br>OTTAWA ON K2P1Z6            | SSW                     | 229.49                     | <a href="#">104</a>   |
| MACEWEN PETROLEUM INC                | 512 BANK ST<br>OTTAWA ON K2P1Z6            | SSW                     | 229.49                     | <a href="#">104</a>   |
| MACEWEN PETROLIUM                    | 520 BANK<br>OTTAWA ON K1S 3T3              | SSW                     | 229.49                     | <a href="#">104</a>   |
| MACEWEN PETROLEUM INC                | 512A BANK ST<br>OTTAWA ON K2P1Z6           | SSW                     | 229.49                     | <a href="#">104</a>   |
| MACEWEN PETROLEUM INC                | 512 BANK ST<br>OTTAWA ON K2P 1Z6           | SSW                     | 229.49                     | <a href="#">104</a>   |

| <b><u>Lower Elevation</u></b> | <b><u>Address</u></b>                | <b><u>Direction</u></b> | <b><u>Distance (m)</u></b> | <b><u>Map Key</u></b> |
|-------------------------------|--------------------------------------|-------------------------|----------------------------|-----------------------|
| BANK ST ESSO                  | 450 BANK ST<br>OTTAWA ON K2P 1Z1     | W                       | 154.73                     | <a href="#">49</a>    |
| TOPIA ENERGY                  | 311 O'CONNOR ST<br>OTTAWA ON K2P 2G9 | N                       | 241.00                     | <a href="#">112</a>   |

## **SCT - Scott's Manufacturing Directory**

A search of the SCT database, dated 1992-Mar 2011\* has found that there are 21 SCT site(s) within approximately 0.25 kilometers of the project property.



| <b><u>Equal/Higher Elevation</u></b> | <b><u>Address</u></b>                        | <b><u>Direction</u></b> | <b><u>Distance (m)</u></b> | <b><u>Map Key</u></b>     |
|--------------------------------------|--|-------------------------|----------------------------|---------------------------|
| CUDDLE DOWN PRODUCTS LTD             | 340 GLADSTONE AVE<br>OTTAWA ON K2P 0Y8       | NW                      | 96.48                      | <a href="#"><u>15</u></a> |
| CWG Footcare Inc.                    | 485 Bank St Suite 209<br>Ottawa ON K2P 1Z2   | SW                      | 110.25                     | <a href="#"><u>18</u></a> |
| StorageQuest Inc.                    | 226 Argyle Ave<br>Ottawa ON K2P 1B9          | SE                      | 119.28                     | <a href="#"><u>22</u></a> |
| CWLC/LBEC                            | 226 Argyle Ave<br>Ottawa ON K2P 1B9          | SE                      | 119.28                     | <a href="#"><u>22</u></a> |
| St. Joseph Media Ottawa Group        | 226 Argyle Ave<br>Ottawa ON K2P 1B9          | SE                      | 119.28                     | <a href="#"><u>22</u></a> |
| Capital Publishers - Div. of         | 226 Argyle Ave<br>Ottawa ON K2P 1B9          | SE                      | 119.28                     | <a href="#"><u>22</u></a> |
| Where - Ottawa Hull                  | 226 Argyle Ave<br>Ottawa ON K2P 1B9          | SE                      | 119.28                     | <a href="#"><u>22</u></a> |
| WHERE                                | 226 Argyle Ave<br>Ottawa ON K2P 1B9          | SE                      | 119.28                     | <a href="#"><u>22</u></a> |
| CAPITAL PUBLISHERS                   | 226 Argyle Ave<br>Ottawa ON K2P 1B9          | SE                      | 119.28                     | <a href="#"><u>22</u></a> |
| 2M Laser Supply Inc.                 | 153 Catherine St<br>Ottawa ON K2P 1C3        | SE                      | 191.43                     | <a href="#"><u>81</u></a> |
| RealDecoy Inc.                       | 205 Catherine St Unit 1<br>Ottawa ON K2P 1C3 | S                       | 197.99                     | <a href="#"><u>85</u></a> |
| Coco International Inc.              | 410 Bank St Unit 138<br>Ottawa ON K2P 1Y8    | WNW                     | 204.27                     | <a href="#"><u>89</u></a> |

| <b><u>Equal/Higher Elevation</u></b> | <b><u>Address</u></b>                           | <b><u>Direction</u></b> | <b><u>Distance (m)</u></b> | <b><u>Map Key</u></b>      |
|--------------------------------------|---|-------------------------|----------------------------|----------------------------|
| Coco International                   | 410 Bank St Suite 138<br>Ottawa ON K2P 1Y8      | WNW                     | 204.27                     | <a href="#"><u>89</u></a>  |
| PRINTING HOUSE LTD THE               | 523 BANK ST<br>OTTAWA ON K2P 1Z5                | S                       | 218.94                     | <a href="#"><u>95</u></a>  |
| Paramount Gold & Silver Corp.        | 346 Waverley St<br>Ottawa ON K2P 0W5            | NNW                     | 220.97                     | <a href="#"><u>97</u></a>  |
| Axle Automotive Inc.                 | 410 Gladstone Ave<br>Ottawa ON K2P 0Z1          | W                       | 222.60                     | <a href="#"><u>100</u></a> |
| Appraisal Institute of Canada        | 200 Catherine St Suite 403<br>Ottawa ON K2P 2K9 | SSE                     | 238.36                     | <a href="#"><u>109</u></a> |
| Ottawa Cabinet Company Limited       | 24 Florence St<br>Ottawa ON K2P 0W7             | W                       | 245.45                     | <a href="#"><u>117</u></a> |
| <b><u>Lower Elevation</u></b>        | <b><u>Address</u></b>                           | <b><u>Direction</u></b> | <b><u>Distance (m)</u></b> | <b><u>Map Key</u></b>      |
| Canadian Library Association         | 328 Frank St Suite 602<br>Ottawa ON K2P 0X8     | NNE                     | 187.23                     | <a href="#"><u>78</u></a>  |
| Canadian Library Trustees Assn       | 328 Frank St<br>Ottawa ON K2P 0X8               | NNE                     | 187.23                     | <a href="#"><u>78</u></a>  |
| Canadian Museum of Nature            | 240 McLeod St<br>Ottawa ON K2P 2R1              | ENE                     | 249.42                     | <a href="#"><u>121</u></a> |

### **SPL - Ontario Spills**

A search of the SPL database, dated 1988-Aug 2020 has found that there are 20 SPL site(s) within approximately 0.25 kilometers of the project property.

| <b><u>Equal/Higher Elevation</u></b>               | <b><u>Address</u></b>  | <b><u>Direction</u></b> | <b><u>Distance (m)</u></b> | <b><u>Map Key</u></b>      |
|--|--|-------------------------|----------------------------|----------------------------|
| OC Transpo<UNOFFICIAL>                             | 340 Gladstone Avenue at O'Connor St<UNOFFICIAL><br>Ottawa ON K2P 0Y8               | NW                      | 96.48                      | <a href="#"><u>15</u></a>  |
| Enbridge Gas Distribution Inc.                     | 433 Bank St<br>Ottawa ON   | WNW                     | 138.62                     | <a href="#"><u>36</u></a>  |
| PETRO-CANADA                                       | 488 BANK ST. (EUROPEAN GLASS & PAINT) TANK TRUCK (CARGO)<br>OTTAWA CITY ON K2P 1Z4 | SW                      | 160.05                     | <a href="#"><u>54</u></a>  |
| Enbridge Gas Distribution Inc.                     | 488 Bank Street<br>Ottawa ON   | SW                      | 160.05                     | <a href="#"><u>54</u></a>  |
|  | Parking lot beside 141 Catherine Street<br>Ottawa ON K2P 1C3                       | SE                      | 172.36                     | <a href="#"><u>60</u></a>  |
| Jean Daoust Construction Inc.;<br>Soba Ottawa Inc. | 203 Catherine st<br>Ottawa ON K2P 1C3  | SSE                     | 175.77                     | <a href="#"><u>64</u></a>  |
| City of Ottawa                                     | 434 Bank St<br>Ottawa ON   | W                       | 179.83                     | <a href="#"><u>67</u></a>  |
| Enbridge Energy Distribution Inc.                  | 417 Bank Street<br>Ottawa ON   | WNW                     | 193.69                     | <a href="#"><u>84</u></a>  |
|  | 502 Bank Street<br>Ottawa ON K2P 1Z4   | SW                      | 201.88                     | <a href="#"><u>88</u></a>  |
|  | 17 Arlington St.<br>Ottawa ON K2P 1C1  | SW                      | 206.10                     | <a href="#"><u>90</u></a>  |
| PRIVATE RESIDENCE                                  | 366 WAVERLY ST. FURNACE OIL TANK<br>OTTAWA CITY ON                                 | NW                      | 216.39                     | <a href="#"><u>93</u></a>  |
| MACEWEN FUELS                                      | 512 A BANK STREET SERVICE STATION<br>CUMBERLAND TOWNSHIP ON K2P 1Z6                | SSW                     | 229.49                     | <a href="#"><u>104</u></a> |

| <u>Equal/Higher Elevation</u> | <u>Address</u>  | <u>Direction</u> | <u>Distance (m)</u> | <u>Map Key</u>      |
|-------------------------------|---|------------------|---------------------|---------------------|
| MACEWEN FUELS                 | 512 A BANK STREET SERVICE STATION<br>OTTAWA CITY ON K2P 1Z6     | SSW              | 229.49              | <a href="#">104</a> |
| MACEWEN FUELS                 | 512 BANK STREET SERVICE STATION<br>OTTAWA CITY ON K2P 1Z6       | SSW              | 229.49              | <a href="#">104</a> |
| OTTAWA-CARLETON TRANSPORT     | BANK ST, NORTHBOUND AT CORNER OF CATHERINE ST<br>OTTAWA CITY ON | S                | 249.13              | <a href="#">120</a> |

| <u>Lower Elevation</u>                | <u>Address</u>  | <u>Direction</u> | <u>Distance (m)</u> | <u>Map Key</u>      |
|---------------------------------------|---|------------------|---------------------|---------------------|
| Go Pro Restoration Inc.               | 219 and 229 Argyle Ave<br>Ottawa ON K2P 1B8                     | ESE              | 70.78               | <a href="#">11</a>  |
|                                       | Ottawa ON   | ESE              | 182.23              | <a href="#">72</a>  |
| The National Capital Region YMCA-YWCA | 180 Argyle<br>Ottawa ON K2P 1B7                                 | ESE              | 200.75              | <a href="#">87</a>  |
| Canadian Museum of Nature             | 240 McLeod Street<br>Ottawa ON K2P 2R1                          | ENE              | 249.42              | <a href="#">121</a> |
| Hydro One Inc.                        | 240 McLeod St MUSEUM OF NATURE<UNOFFICIAL><br>Ottawa ON K2P 2R1 | ENE              | 249.42              | <a href="#">121</a> |

## **WWIS - Water Well Information System**

A search of the WWIS database, dated Apr 30, 2021 has found that there are 19 WWIS site(s) within approximately 0.25 kilometers of the project property.

| <u>Equal/Higher Elevation</u> | <u>Address</u>                | <u>Direction</u> | <u>Distance (m)</u> | <u>Map Key</u>     |
|-------------------------------|-------------------------------|------------------|---------------------|--------------------|
|                               | GLADSTONE AVENUE<br>Ottawa ON | WNW              | 120.41              | <a href="#">24</a> |
|                               | <i>Well ID: 7222343</i>       |                  |                     |                    |

| <u>Equal/Higher Elevation</u> | <u>Address</u>   | <u>Direction</u> | <u>Distance (m)</u> | <u>Map Key</u>            |
|-------------------------------|--|------------------|---------------------|---------------------------|
|                               | 37 FLORA ST<br>OTTAWA ON<br><br><i>Well ID: 7216273</i>          | WSW              | 140.94              | <a href="#"><u>37</u></a> |
|                               | 37 FLORA ST<br>OTTAWA ON<br><br><i>Well ID: 7216270</i>          | WSW              | 146.54              | <a href="#"><u>41</u></a> |
|                               | 37 FLORA ST<br>OTTAWA ON<br><br><i>Well ID: 7216268</i>          | WSW              | 146.71              | <a href="#"><u>42</u></a> |
|                               | 37 FLORA ST<br>OTTAWA ON<br><br><i>Well ID: 7216271</i>          | WSW              | 146.78              | <a href="#"><u>43</u></a> |
|                               | 37 FLORA ST<br>OTTAWA ON<br><br><i>Well ID: 7216272</i>          | WSW              | 148.37              | <a href="#"><u>45</u></a> |
|                               | 37 FLORA ST<br>OTTAWA ON<br><br><i>Well ID: 7216269</i>          | WSW              | 150.01              | <a href="#"><u>47</u></a> |
|                               | 141 CATHERINE ST<br>OTTAWA ON<br><br><i>Well ID: 7272142</i>     | SSE              | 172.59              | <a href="#"><u>61</u></a> |
|                               | ON<br><br><i>Well ID: 7239266</i>                                | WNW              | 180.99              | <a href="#"><u>68</u></a> |
|                               | 141 CATHERINE ST<br>OTTAWA ON<br><br><i>Well ID: 7272141</i>     | SE               | 182.01              | <a href="#"><u>70</u></a> |
|                               | 141 CATHERINE ST<br>OTTAWA ON<br><br><i>Well ID: 7272143</i>     | SSE              | 185.32              | <a href="#"><u>76</u></a> |
|                               | 203 CATHERINE STREET<br>Ottawa ON<br><br><i>Well ID: 7149497</i> | S                | 186.67              | <a href="#"><u>77</u></a> |
|                               | 510 BANKL ST<br>OTTAWA ON  | SW               | 189.74              | <a href="#"><u>80</u></a> |

| <u>Equal/Higher Elevation</u> | <u>Address</u>                 | <u>Direction</u> | <u>Distance (m)</u> | <u>Map Key</u>     |
|-------------------------------|--------------------------------|------------------|---------------------|--------------------|
|                               | <i>Well ID:</i> 1536050        |                  |                     |                    |
|                               | 203 CATHERINE ST.<br>OTTAWA ON | SSE              | 220.36              | <a href="#">96</a> |
|                               | <i>Well ID:</i> 7151895        |                  |                     |                    |

| <u>Lower Elevation</u> | <u>Address</u>                 | <u>Direction</u> | <u>Distance (m)</u> | <u>Map Key</u>      |
|------------------------|--------------------------------|------------------|---------------------|---------------------|
|                        | GLADSTONE AVENUE<br>OTTAWA ON  | N                | 124.43              | <a href="#">25</a>  |
|                        | <i>Well ID:</i> 7210734        |                  |                     |                     |
|                        | GLADSTONE AVENUE<br>OTTAWA ON  | NNE              | 172.06              | <a href="#">59</a>  |
|                        | <i>Well ID:</i> 7210740        |                  |                     |                     |
|                        | 180 ARGYLE AVENUE<br>Ottawa ON | E                | 175.69              | <a href="#">63</a>  |
|                        | <i>Well ID:</i> 7179491        |                  |                     |                     |
|                        | 180 ARGYLE AVENUE<br>Ottawa ON | E                | 175.69              | <a href="#">63</a>  |
|                        | <i>Well ID:</i> 7179492        |                  |                     |                     |
|                        | ON                             | E                | 234.05              | <a href="#">106</a> |
|                        | <i>Well ID:</i> 7206031        |                  |                     |                     |

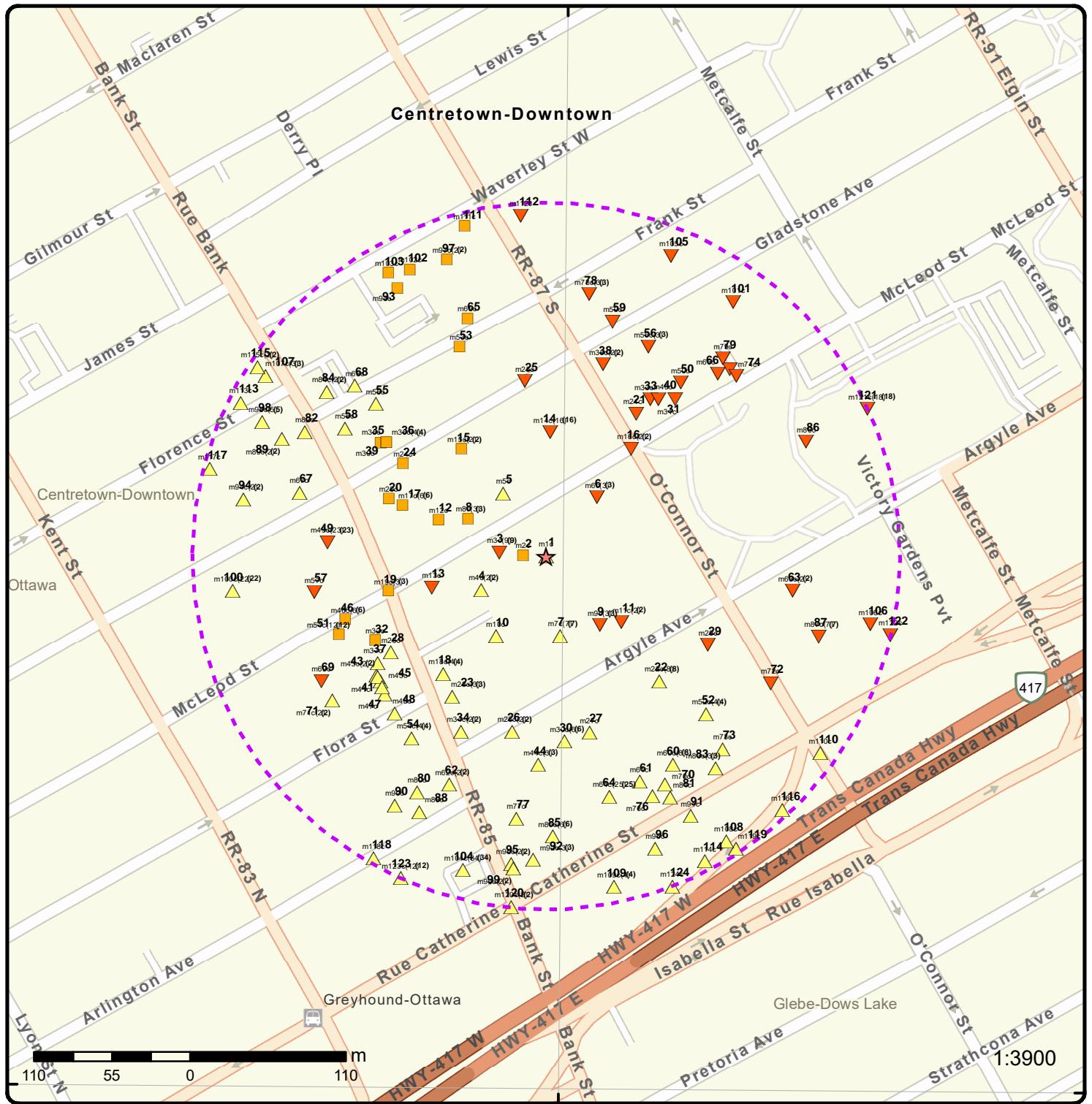

45°24'30"N

45°24'30"N

### Map: 0.25 Kilometer Radius

Order Number: 21092800229  
Address: 330 McLeod Street, Ottawa, ON



|                                   |                                    |                    |                        |
|-----------------------------------|------------------------------------|--------------------|------------------------|
| Project Property                  | Freeways; Highways                 | Beach              | Shopping & Sports Area |
| Buffer Outline                    | Traffic Circle; Ramp               | Airport            | University/College     |
| Eris Sites with Higher Elevation  | Major Arterial; Minor Arterial     | Industrial Area    | Cemetery; Golf Course  |
| Eris Sites with Same Elevation    | Local Road                         | Military Base      | Parkt (National)       |
| Eris Sites with Lower Elevation   | Service Road; Traffic Circle; Ramp | Aircraft Roads     | Park (City/County)     |
| Eris Sites with Unknown Elevation | Rail                               | Native Reservation | Hospital               |



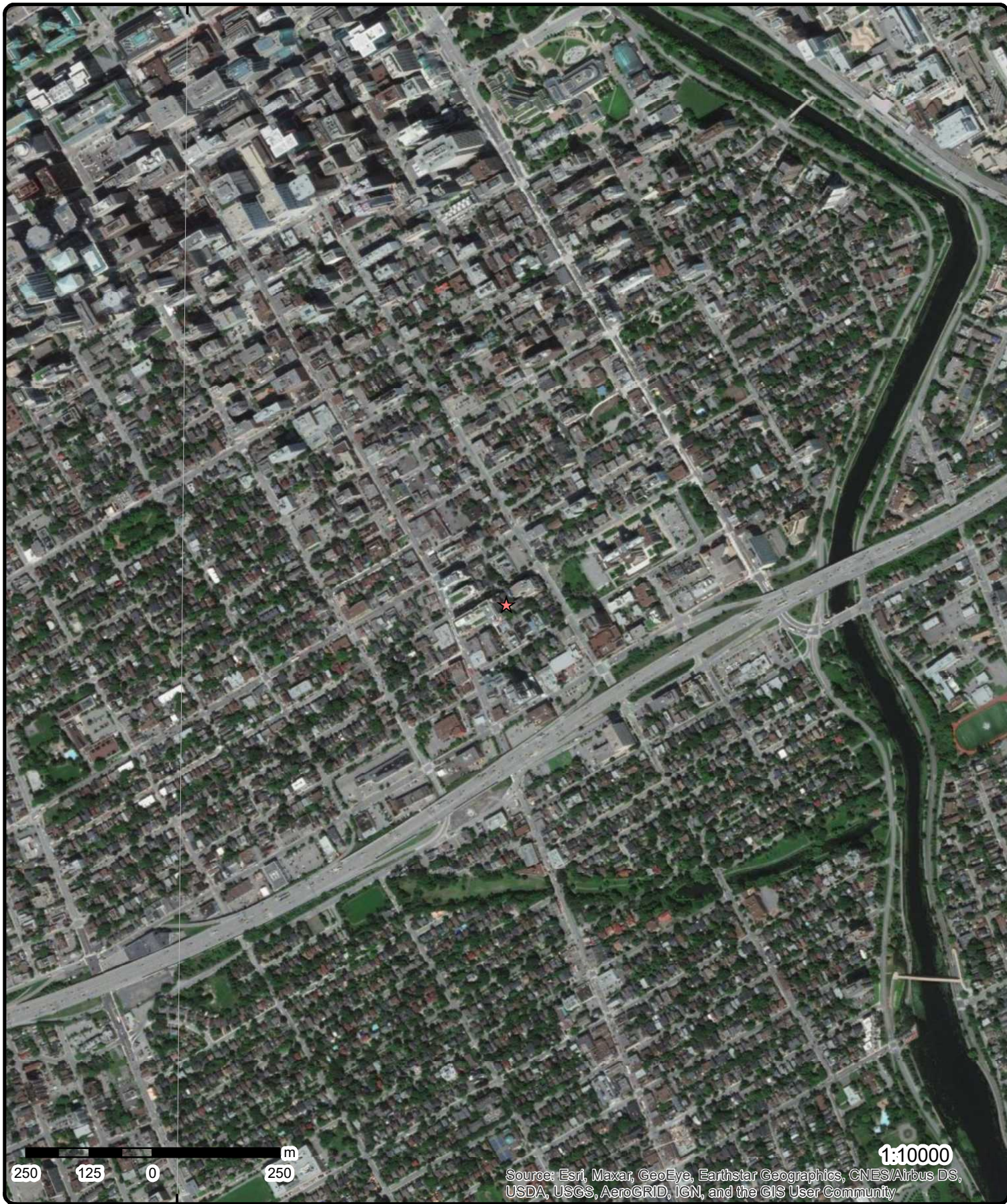

**Aerial** Year: 2020

Order Number: 21092800229

**Address: 330 McLeod Street, Ottawa, ON**



Source: ESRI World Imagery

© ERIS Information Limited Partnership





# Topographic Map

Address: 330 McLeod Street, ON

Source: ESRI World Topographic Map

Order Number: 21092800229



© ERIS Information Limited Partnership

# Detail Report

| Map Key  | Number of Records | Direction/<br>Distance (m)  | Elev/Diff<br>(m) | Site  | DB          |
|--|-------------------|---|------------------|---|-------------|
| <u>1</u>   | 1 of 1            | -/0.0   | 74.0 / 0.12      | <b>MCLEOD RETIREMENT HOME</b><br>330 McLeod St<br>Ottawa ON K2P 2C5 | <b>GEN</b>  |
| <b>Generator No:</b> ON3139052<br><b>Status:</b> Registered<br><b>Approval Years:</b> As of Dec 2018<br><b>Contam. Facility:</b><br><b>MHSW Facility:</b><br><b>SIC Code:</b><br><b>SIC Description:</b>   |                   | <b>PO Box No:</b><br><b>Country:</b> Canada<br><b>Choice of Contact:</b><br><b>Co Admin:</b><br><b>Phone No Admin:</b>  |                  |   |             |
| <b>Detail(s)</b>   |                   |   |                  |   |             |
| <b>Waste Class:</b> 221 L<br><b>Waste Class Desc:</b> Light fuels  |                   |   |                  |   |             |
| <u>2</u>   | 1 of 1            | W/16.4  | 73.9 / 0.00      | ON  | <b>BORE</b> |
| <b>Borehole ID:</b> 613223<br><b>OGF ID:</b> 215514526<br><b>Status:</b><br><b>Type:</b> Borehole<br><b>Use:</b><br><b>Completion Date:</b> JUN-1964<br><b>Static Water Level:</b><br><b>Primary Water Use:</b><br><b>Sec. Water Use:</b><br><b>Total Depth m:</b> 20.6<br><b>Depth Ref:</b> Ground Surface<br><b>Depth Elev:</b><br><b>Drill Method:</b><br><b>Orig Ground Elev m:</b> 70.2<br><b>Elev Reliabil Note:</b><br><b>DEM Ground Elev m:</b> 70.8<br><b>Concession:</b><br><b>Location D:</b><br><b>Survey D:</b><br><b>Comments:</b> |                   | <b>Inclin FLG:</b> No<br><b>SP Status:</b> Initial Entry<br><b>Surv Elev:</b> No<br><b>Piezometer:</b> No<br><b>Primary Name:</b><br><b>Municipality:</b><br><b>Lot:</b><br><b>Township:</b><br><b>Latitude DD:</b> 45.411723<br><b>Longitude DD:</b> -75.692015<br><b>UTM Zone:</b> 18<br><b>Easting:</b> 445851<br><b>Northing:</b> 5028922<br><b>Location Accuracy:</b><br><b>Accuracy:</b> Not Applicable |                  |   |             |
| <b><u>Borehole Geology Stratum</u></b>   |                   |   |                  |   |             |
| <b>Geology Stratum ID:</b> 218394206<br><b>Top Depth:</b> 2.3<br><b>Bottom Depth:</b> 3<br><b>Material Color:</b> Grey<br><b>Material 1:</b> Clay<br><b>Material 2:</b> Silt<br><b>Material 3:</b><br><b>Material 4:</b><br><b>Gsc Material Description:</b><br><b>Stratum Description:</b>  |                   | <b>Mat Consistency:</b> Soft<br><b>Material Moisture:</b><br><b>Material Texture:</b><br><b>Non Geo Mat Type:</b><br><b>Geologic Formation:</b><br><b>Geologic Group:</b><br><b>Geologic Period:</b><br><b>Depositional Gen:</b>  |                  | CLAY, GREY,STIFF,SOFT,FISSURED.                                     |             |



| <b>Map Key</b>   | <b>Number of Records</b>                            | <b>Direction/ Distance (m)</b> | <b>Elev/Diff (m)</b> | <b>Site</b>   | <b>DB</b> |
|--|---|--------------------------------|----------------------|---|-----------|
| <b>Geology Stratum ID:</b><br><b>Top Depth:</b><br><b>Bottom Depth:</b><br><b>Material Color:</b><br><b>Material 1:</b><br><b>Material 2:</b><br><b>Material 3:</b><br><b>Material 4:</b><br><b>Gsc Material Description:</b><br><b>Stratum Description:</b> | 218394210<br>18.9<br>20.6<br><br>Unknown            |                                |                      | <b>Mat Consistency:</b><br><b>Material Moisture:</b><br><b>Material Texture:</b><br><b>Non Geo Mat Type:</b><br><b>Geologic Formation:</b><br><b>Geologic Group:</b><br><b>Geologic Period:</b><br><b>Depositional Gen:</b> |           |
| UNSPECIFIED. 00000 018 00060 039 00075 075 00100 070 0000000900212076 040 0 **Note: Many records provided by the department have a truncated [Stratum Description] field.  |   |                                |                      |   |           |
| <b>Geology Stratum ID:</b><br><b>Top Depth:</b><br><b>Bottom Depth:</b><br><b>Material Color:</b><br><b>Material 1:</b><br><b>Material 2:</b><br><b>Material 3:</b><br><b>Material 4:</b><br><b>Gsc Material Description:</b><br><b>Stratum Description:</b> | 218394204<br>0<br>1.8<br><br>Sand<br>Gravel<br>Silt |                                |                      | <b>Mat Consistency:</b><br><b>Material Moisture:</b><br><b>Material Texture:</b><br><b>Non Geo Mat Type:</b><br><b>Geologic Formation:</b><br><b>Geologic Group:</b><br><b>Geologic Period:</b><br><b>Depositional Gen:</b> |           |
| ARTIFICIAL.  |   |                                |                      |   |           |
| <b>Geology Stratum ID:</b><br><b>Top Depth:</b><br><b>Bottom Depth:</b><br><b>Material Color:</b><br><b>Material 1:</b><br><b>Material 2:</b><br><b>Material 3:</b><br><b>Material 4:</b><br><b>Gsc Material Description:</b><br><b>Stratum Description:</b> | 218394207<br>3<br>10.4<br>Grey<br>Clay<br>Silt      |                                |                      | <b>Mat Consistency:</b><br><b>Material Moisture:</b><br><b>Material Texture:</b><br><b>Non Geo Mat Type:</b><br><b>Geologic Formation:</b><br><b>Geologic Group:</b><br><b>Geologic Period:</b><br><b>Depositional Gen:</b> | Soft      |
| CLAY. GREY,STIFF,SOFT.   |   |                                |                      |   |           |
| <b>Geology Stratum ID:</b><br><b>Top Depth:</b><br><b>Bottom Depth:</b><br><b>Material Color:</b><br><b>Material 1:</b><br><b>Material 2:</b><br><b>Material 3:</b><br><b>Material 4:</b><br><b>Gsc Material Description:</b><br><b>Stratum Description:</b> | 218394205<br>1.8<br>2.3<br>Brown<br>Clay<br>Silt    |                                |                      | <b>Mat Consistency:</b><br><b>Material Moisture:</b><br><b>Material Texture:</b><br><b>Non Geo Mat Type:</b><br><b>Geologic Formation:</b><br><b>Geologic Group:</b><br><b>Geologic Period:</b><br><b>Depositional Gen:</b> | Hard      |
| CLAY. BROWN,GREY,HARD,FISSURED.  |   |                                |                      |   |           |
| <b>Geology Stratum ID:</b><br><b>Top Depth:</b><br><b>Bottom Depth:</b><br><b>Material Color:</b><br><b>Material 1:</b><br><b>Material 2:</b><br><b>Material 3:</b><br><b>Material 4:</b><br><b>Gsc Material Description:</b><br><b>Stratum Description:</b> | 218394208<br>10.4<br>18.3<br><br>Unknown            |                                |                      | <b>Mat Consistency:</b><br><b>Material Moisture:</b><br><b>Material Texture:</b><br><b>Non Geo Mat Type:</b><br><b>Geologic Formation:</b><br><b>Geologic Group:</b><br><b>Geologic Period:</b><br><b>Depositional Gen:</b> |           |
| UNSPECIFIED.   |   |                                |                      |   |           |
| <b>Geology Stratum ID:</b><br><b>Top Depth:</b><br><b>Bottom Depth:</b><br><b>Material Color:</b><br><b>Material 1:</b><br><b>Material 2:</b><br><b>Material 3:</b><br><b>Material 4:</b><br><b>Gsc Material Description:</b><br><b>Stratum Description:</b> | 218394209<br>18.3<br>18.9<br><br>Unknown            |                                |                      | <b>Mat Consistency:</b><br><b>Material Moisture:</b><br><b>Material Texture:</b><br><b>Non Geo Mat Type:</b><br><b>Geologic Formation:</b><br><b>Geologic Group:</b><br><b>Geologic Period:</b><br><b>Depositional Gen:</b> |           |
| UNSPECIFIED.   |   |                                |                      |   |           |

| Map Key                     | Number of Records  | Direction/ Distance (m) | Elev/Diff (m) | Site   | DB                            |
|-----------------------------|--|-------------------------|---------------|--|-------------------------------|
| <b>Source</b>               |  |                         |               |  |                               |
| <b>Source Type:</b>         | Data Survey  |                         |               | <b>Source Appl:</b>  | Spatial/Tabular               |
| <b>Source Orig:</b>         | Geological Survey of Canada  |                         |               | <b>Source Iden:</b>  | 1                             |
| <b>Source Date:</b>         | 1956-1972  |                         |               | <b>Scale or Res:</b>   | Varies                        |
| <b>Confidence:</b>          | H  |                         |               | <b>Horizontal:</b>   | NAD27                         |
| <b>Observatio:</b>          |  |                         |               | <b>Verticalda:</b>   | Mean Average Sea Level        |
| <b>Source Name:</b>         | Urban Geology Automated Information System (UGAIS)                                 |                         |               |  |                               |
| <b>Source Details:</b>      | File: OTTAWA2.txt RecordID: 057310 NTS_Sheet: 31G05G                               |                         |               |  |                               |
| <b>Confiden 1:</b>          | Logged by professional. Exact and complete description of material and properties. |                         |               |  |                               |
| <b>Source List</b>          |  |                         |               |  |                               |
| <b>Source Identifier:</b>   | 1  |                         |               | <b>Horizontal Datum:</b>   | NAD27                         |
| <b>Source Type:</b>         | Data Survey  |                         |               | <b>Vertical Datum:</b>   | Mean Average Sea Level        |
| <b>Source Date:</b>         | 1956-1972  |                         |               | <b>Projection Name:</b>  | Universal Transverse Mercator |
| <b>Scale or Resolution:</b> | Varies   |                         |               |  |                               |
| <b>Source Name:</b>         | Urban Geology Automated Information System (UGAIS)                                 |                         |               |  |                               |
| <b>Source Originators:</b>  | Geological Survey of Canada  |                         |               |  |                               |
| <u>3</u>                    | 1 of 9   | W/33.1                  | 73.8 / -0.03  | <b>CANADIAN MEDICAL LABORATORIES<br/>340 MCLEOD STREET, LOWER LEVEL<br/>OTTAWA ON K2D 1A4</b>      | <b>GEN</b>                    |
| <b>Generator No:</b>        | ON0245155  |                         |               | <b>PO Box No:</b>  |                               |
| <b>Status:</b>              |  |                         |               | <b>Country:</b>  |                               |
| <b>Approval Years:</b>      | 99,00,01,02  |                         |               | <b>Choice of Contact:</b>  |                               |
| <b>Contam. Facility:</b>    |  |                         |               | <b>Co Admin:</b>   |                               |
| <b>MHSW Facility:</b>       |  |                         |               | <b>Phone No Admin:</b>   |                               |
| <b>SIC Code:</b>            | 8681   |                         |               |  |                               |
| <b>SIC Description:</b>     | MEDICAL LABORATORIES   |                         |               |  |                               |
| <b>Detail(s)</b>            |  |                         |               |  |                               |
| <b>Waste Class:</b>         | 312  |                         |               |  |                               |
| <b>Waste Class Desc:</b>    | PATHOLOGICAL WASTES  |                         |               |  |                               |
| <u>3</u>                    | 2 of 9   | W/33.1                  | 73.8 / -0.03  | <b>KOPP LABORATORIES LIMITED<br/>340 MCLEOD, SUITE B2<br/>OTTAWA ON K2P 1A4</b>                    | <b>GEN</b>                    |
| <b>Generator No:</b>        | ON0390105  |                         |               | <b>PO Box No:</b>  |                               |
| <b>Status:</b>              |  |                         |               | <b>Country:</b>  |                               |
| <b>Approval Years:</b>      | 86,87,88,89,90   |                         |               | <b>Choice of Contact:</b>  |                               |
| <b>Contam. Facility:</b>    |  |                         |               | <b>Co Admin:</b>   |                               |
| <b>MHSW Facility:</b>       |  |                         |               | <b>Phone No Admin:</b>   |                               |
| <b>SIC Code:</b>            | 8681   |                         |               |  |                               |
| <b>SIC Description:</b>     | MEDICAL LABORATORIES   |                         |               |  |                               |
| <b>Detail(s)</b>            |  |                         |               |  |                               |
| <b>Waste Class:</b>         | 312  |                         |               |  |                               |
| <b>Waste Class Desc:</b>    | PATHOLOGICAL WASTES  |                         |               |  |                               |
| <u>3</u>                    | 3 of 9   | W/33.1                  | 73.8 / -0.03  | <b>KOPP LABORATORIES LIMI (OUT OF<br/>BUSINESS)<br/>340 MCLEOD, SUITE B2<br/>OTTAWA ON K2P 1A4</b> | <b>GEN</b>                    |

| Map Key   | Number of Records | Direction/ Distance (m) | Elev/Diff (m) | Site   | DB  |
|---|-------------------|-------------------------|---------------|--|-----|
| <p><b>Generator No:</b> ON0390105<br/> <b>Status:</b><br/> <b>Approval Years:</b> 92,93,96,97,98<br/> <b>Contam. Facility:</b><br/> <b>MHSW Facility:</b><br/> <b>SIC Code:</b> 8681<br/> <b>SIC Description:</b> MEDICAL LABORATORIES</p> <p><b>PO Box No:</b><br/> <b>Country:</b><br/> <b>Choice of Contact:</b><br/> <b>Co Admin:</b><br/> <b>Phone No Admin:</b></p>                               |                   |                         |               |  |     |
| <b>Detail(s)</b>  |                   |                         |               |  |     |
| <p><b>Waste Class:</b> 312<br/> <b>Waste Class Desc:</b> PATHOLOGICAL WASTES</p>  |                   |                         |               |  |     |
| <u>3</u>  | 4 of 9            | W/33.1                  | 73.8 / -0.03  | <b>KOPP LABORATORIES LIMITED 23-100<br/>340 MCLEOD, SUITE B2<br/>OTTAWA ON K2P 1A4</b> | GEN |
| <p><b>Generator No:</b> ON0390105<br/> <b>Status:</b><br/> <b>Approval Years:</b> 94,95<br/> <b>Contam. Facility:</b><br/> <b>MHSW Facility:</b><br/> <b>SIC Code:</b> 8681<br/> <b>SIC Description:</b> MEDICAL LABORATORIES</p> <p><b>PO Box No:</b><br/> <b>Country:</b><br/> <b>Choice of Contact:</b><br/> <b>Co Admin:</b><br/> <b>Phone No Admin:</b></p>  |                   |                         |               |  |     |
| <b>Detail(s)</b>  |                   |                         |               |  |     |
| <p><b>Waste Class:</b> 312<br/> <b>Waste Class Desc:</b> PATHOLOGICAL WASTES</p>  |                   |                         |               |  |     |
| <u>3</u>  | 5 of 9            | W/33.1                  | 73.8 / -0.03  | <b>CML HEALTHCARE INC.<br/>340 MCLEOD STREET, LOWER LEVEL<br/>OTTAWA ON</b>            | GEN |
| <p><b>Generator No:</b> ON0245155<br/> <b>Status:</b><br/> <b>Approval Years:</b> 03,04,05<br/> <b>Contam. Facility:</b><br/> <b>MHSW Facility:</b><br/> <b>SIC Code:</b> 621510<br/> <b>SIC Description:</b> Medical &amp; Diagnostic Laboratories</p> <p><b>PO Box No:</b><br/> <b>Country:</b><br/> <b>Choice of Contact:</b><br/> <b>Co Admin:</b><br/> <b>Phone No Admin:</b></p>                  |                   |                         |               |  |     |
| <b>Detail(s)</b>  |                   |                         |               |  |     |
| <p><b>Waste Class:</b> 312<br/> <b>Waste Class Desc:</b> PATHOLOGICAL WASTES</p>  |                   |                         |               |  |     |
| <u>3</u>  | 6 of 9            | W/33.1                  | 73.8 / -0.03  | <b>Toth Equity Limited<br/>340 McLeod St.<br/>Ottawa ON K2P 1A4</b>                    | GEN |
| <p><b>Generator No:</b> ON8496209<br/> <b>Status:</b><br/> <b>Approval Years:</b> 03,04,05,06,07,08<br/> <b>Contam. Facility:</b><br/> <b>MHSW Facility:</b><br/> <b>SIC Code:</b> 531120<br/> <b>SIC Description:</b> Lessors - Non-Res. Buildings (exc. Mini-Ware)</p> <p><b>PO Box No:</b><br/> <b>Country:</b><br/> <b>Choice of Contact:</b><br/> <b>Co Admin:</b><br/> <b>Phone No Admin:</b></p> |                   |                         |               |  |     |
| <b>Detail(s)</b>  |                   |                         |               |  |     |

| Map Key                            | Number of Records   | Direction/<br>Distance (m) | Elev/Diff<br>(m) | Site  | DB              |
|------------------------------------|---|----------------------------|------------------|---|-----------------|
| <b>Waste Class:</b>                |   | 261                        |                  |   |                 |
| <b>Waste Class Desc:</b>           |   | PHARMACEUTICALS            |                  |   |                 |
| <b>Waste Class:</b>                |   | 312                        |                  |   |                 |
| <b>Waste Class Desc:</b>           |   | PATHOLOGICAL WASTES        |                  |   |                 |
| <a href="#"><u>3</u></a>           | 7 of 9  | W/33.1                     | 73.8 / -0.03     | <b>Toth Equity Limited</b><br>340 McLeod St.<br>Ottawa ON K2P 1A4                           | GEN             |
| <b>Generator No:</b>               | ON8496209   |                            |                  | <b>PO Box No:</b>   |                 |
| <b>Status:</b>                     |   |                            |                  | <b>Country:</b>   |                 |
| <b>Approval Years:</b>             | 2009  |                            |                  | <b>Choice of Contact:</b>   |                 |
| <b>Contam. Facility:</b>           |   |                            |                  | <b>Co Admin:</b>  |                 |
| <b>MHSW Facility:</b>              |   |                            |                  | <b>Phone No Admin:</b>  |                 |
| <b>SIC Code:</b>                   | 531120  |                            |                  |   |                 |
| <b>SIC Description:</b>            | Lessors of Non-Residential Buildings (except Mini-Warehouses) |                            |                  |   |                 |
| <b><u>Detail(s)</u></b>            |   |                            |                  |   |                 |
| <b>Waste Class:</b>                |   | 261                        |                  |   |                 |
| <b>Waste Class Desc:</b>           |   | PHARMACEUTICALS            |                  |   |                 |
| <b>Waste Class:</b>                |   | 312                        |                  |   |                 |
| <b>Waste Class Desc:</b>           |   | PATHOLOGICAL WASTES        |                  |   |                 |
| <a href="#"><u>3</u></a>           | 8 of 9  | W/33.1                     | 73.8 / -0.03     | <b>Demo Plus</b><br>340 McLeod<br>Ottawa ON K2P 1A4   | GEN             |
| <b>Generator No:</b>               | ON9831948   |                            |                  | <b>PO Box No:</b>   |                 |
| <b>Status:</b>                     |   |                            |                  | <b>Country:</b>   |                 |
| <b>Approval Years:</b>             | 2011  |                            |                  | <b>Choice of Contact:</b>   |                 |
| <b>Contam. Facility:</b>           |   |                            |                  | <b>Co Admin:</b>  |                 |
| <b>MHSW Facility:</b>              |   |                            |                  | <b>Phone No Admin:</b>  |                 |
| <b>SIC Code:</b>                   | 238299  |                            |                  |   |                 |
| <b>SIC Description:</b>            |   |                            |                  |   |                 |
| <a href="#"><u>3</u></a>           | 9 of 9  | W/33.1                     | 73.8 / -0.03     | <b>URBAN CAPITAL (CENTRAL 3) INC.</b><br>340 MCLEOD STREET, OTTAWA, ON K2P 1A4<br>Ottawa ON | RSC             |
| <b>RSC ID:</b>                     | 223466  |                            |                  | <b>Cert Date:</b>   |                 |
| <b>RA No:</b>                      |   |                            |                  | <b>Cert Prop Use No:</b>  |                 |
| <b>RSC Type:</b>                   | Phase 1 and 2 RSC   |                            |                  | <b>Intended Prop Use:</b>   | Residential     |
| <b>Curr Property Use:</b>          | Commercial  |                            |                  | <b>Qual Person Name:</b>  | CARLOS DA SILVA |
| <b>Ministry District:</b>          | Ottawa District Office  |                            |                  | <b>Stratified (Y/N):</b>  |                 |
| <b>Filing Date:</b>                | 2017/07/13  |                            |                  | <b>Audit (Y/N):</b>   |                 |
| <b>Date Ack:</b>                   |   |                            |                  | <b>Entire Leg Prop. (Y/N):</b>  |                 |
| <b>Date Returned:</b>              |   |                            |                  | <b>Accuracy Estimate:</b>   |                 |
| <b>Restoration Type:</b>           |   |                            |                  | <b>Telephone:</b>   |                 |
| <b>Soil Type:</b>                  |   |                            |                  | <b>Fax:</b>   |                 |
| <b>Criteria:</b>                   |   |                            |                  | <b>Email:</b>   |                 |
| <b>CPU Issued Sect</b>             |   |                            |                  |   |                 |
| <b>1686:</b>                       |   |                            |                  |   |                 |
| <b>Asmt Roll No:</b>               | 0614042201160100000   |                            |                  |   |                 |
| <b>Prop ID No (PIN):</b>           | 04123-0149 (LT)   |                            |                  |   |                 |
| <b>Property Municipal Address:</b> | 340 MCLEOD STREET, OTTAWA, ON K2P 1A4                         |                            |                  |   |                 |
| <b>Mailing Address:</b>            |   |                            |                  |   |                 |
| <b>Latitude &amp; Latitude:</b>    |   |                            |                  |   |                 |
| <b>UTM Coordinates:</b>            |   |                            |                  |   |                 |
| <b>Consultant:</b>                 |   |                            |                  |   |                 |



| Map Key   | Number of Records | Direction/<br>Distance (m) | Elev/Diff<br>(m) | Site | DB |
|---|-------------------|----------------------------|------------------|------|----|
| <b>Legal Desc:</b>  |                   |                            |                  |      |    |
| <b>Measurement Method:</b>  |                   |                            |                  |      |    |
| <b>Applicable Standards:</b>  |                   |                            |                  |      |    |
| <b>RSC PDF:</b> <a href="https://www.lrcsde.lrc.gov.on.ca/BFISWebPublic/pub/viewDocument.action?attachmentId=81515&amp;fileName=BROWNFIELDS-E.pdf">https://www.lrcsde.lrc.gov.on.ca/BFISWebPublic/pub/viewDocument.action?attachmentId=81515&amp;fileName=BROWNFIELDS-E.pdf</a>                       |                   |                            |                  |      |    |
| <b>Document(s) Detail</b>   |                   |                            |                  |      |    |
| <b>Document Heading:</b> Supporting Documents   |                   |                            |                  |      |    |
| <b>Document Name:</b> Certificate of Status.pdf   |                   |                            |                  |      |    |
| <b>Document Type:</b> Certificate of Status   |                   |                            |                  |      |    |
| <b>Document Link:</b> <a href="https://www.lrcsde.lrc.gov.on.ca/BFISWebPublic/pub/viewDocument.action?attachmentId=81512&amp;fileName=Certificate+of+Status.pdf">https://www.lrcsde.lrc.gov.on.ca/BFISWebPublic/pub/viewDocument.action?attachmentId=81512&amp;fileName=Certificate+of+Status.pdf</a> |                   |                            |                  |      |    |
| <b>Document Heading:</b> Supporting Documents   |                   |                            |                  |      |    |
| <b>Document Name:</b> Owner Authorization.pdf   |                   |                            |                  |      |    |
| <b>Document Type:</b> Proof of the owner's authorization  |                   |                            |                  |      |    |
| <b>Document Link:</b> <a href="https://www.lrcsde.lrc.gov.on.ca/BFISWebPublic/pub/viewDocument.action?attachmentId=81516&amp;fileName=Owner+Authorization.pdf">https://www.lrcsde.lrc.gov.on.ca/BFISWebPublic/pub/viewDocument.action?attachmentId=81516&amp;fileName=Owner+Authorization.pdf</a>     |                   |                            |                  |      |    |
| <b>Document Heading:</b> Supporting Documents   |                   |                            |                  |      |    |
| <b>Document Name:</b> Current and Past Uses.pdf   |                   |                            |                  |      |    |
| <b>Document Type:</b> Table of Current and Past Property Use  |                   |                            |                  |      |    |
| <b>Document Link:</b> <a href="https://www.lrcsde.lrc.gov.on.ca/BFISWebPublic/pub/viewDocument.action?attachmentId=81511&amp;fileName=Current+and+Past+Uses.pdf">https://www.lrcsde.lrc.gov.on.ca/BFISWebPublic/pub/viewDocument.action?attachmentId=81511&amp;fileName=Current+and+Past+Uses.pdf</a> |                   |                            |                  |      |    |
| <b>Document Heading:</b> Supporting Documents   |                   |                            |                  |      |    |
| <b>Document Name:</b> Land transfer.pdf   |                   |                            |                  |      |    |
| <b>Document Type:</b> Copy of any deed(s), transfer(s) or other document(s)   |                   |                            |                  |      |    |
| <b>Document Link:</b> <a href="https://www.lrcsde.lrc.gov.on.ca/BFISWebPublic/pub/viewDocument.action?attachmentId=81517&amp;fileName=Land+transfer.pdf">https://www.lrcsde.lrc.gov.on.ca/BFISWebPublic/pub/viewDocument.action?attachmentId=81517&amp;fileName=Land+transfer.pdf</a>                 |                   |                            |                  |      |    |
| <b>Document Heading:</b> Supporting Documents   |                   |                            |                  |      |    |
| <b>Document Name:</b> Survey Plan.pdf   |                   |                            |                  |      |    |
| <b>Document Type:</b> A Current plan of Survey  |                   |                            |                  |      |    |
| <b>Document Link:</b> <a href="https://www.lrcsde.lrc.gov.on.ca/BFISWebPublic/pub/viewDocument.action?attachmentId=81514&amp;fileName=Survey+Plan.pdf">https://www.lrcsde.lrc.gov.on.ca/BFISWebPublic/pub/viewDocument.action?attachmentId=81514&amp;fileName=Survey+Plan.pdf</a>                     |                   |                            |                  |      |    |
| <b>Document Heading:</b> Supporting Documents   |                   |                            |                  |      |    |
| <b>Document Name:</b> APEC Table.pdf  |                   |                            |                  |      |    |
| <b>Document Type:</b> Area(s) of Potential Environmental Concern  |                   |                            |                  |      |    |
| <b>Document Link:</b> <a href="https://www.lrcsde.lrc.gov.on.ca/BFISWebPublic/pub/viewDocument.action?attachmentId=81521&amp;fileName=APEC+Table.pdf">https://www.lrcsde.lrc.gov.on.ca/BFISWebPublic/pub/viewDocument.action?attachmentId=81521&amp;fileName=APEC+Table.pdf</a>                       |                   |                            |                  |      |    |
| <b>Document Heading:</b> Supporting Documents   |                   |                            |                  |      |    |
| <b>Document Name:</b> Legal Letter.pdf  |                   |                            |                  |      |    |
| <b>Document Type:</b> Lawyer's letter consisting of a legal description of the property   |                   |                            |                  |      |    |
| <b>Document Link:</b> <a href="https://www.lrcsde.lrc.gov.on.ca/BFISWebPublic/pub/viewDocument.action?attachmentId=81510&amp;fileName=Legal+Letter.pdf">https://www.lrcsde.lrc.gov.on.ca/BFISWebPublic/pub/viewDocument.action?attachmentId=81510&amp;fileName=Legal+Letter.pdf</a>                   |                   |                            |                  |      |    |
| <b>Document Heading:</b> Supporting Documents   |                   |                            |                  |      |    |
| <b>Document Name:</b> Phase II CSM.pdf  |                   |                            |                  |      |    |
| <b>Document Type:</b> Phase 2 Conceptual Site Model   |                   |                            |                  |      |    |
| <b>Document Link:</b> <a href="https://www.lrcsde.lrc.gov.on.ca/BFISWebPublic/pub/viewDocument.action?attachmentId=81518&amp;fileName=Phase+II+CSM.pdf">https://www.lrcsde.lrc.gov.on.ca/BFISWebPublic/pub/viewDocument.action?attachmentId=81518&amp;fileName=Phase+II+CSM.pdf</a>                   |                   |                            |                  |      |    |

4

1 of 2

WSW/51.7

74.6 / 0.69

**Urban Capital (Central 3) Inc.**  
**Part 1**  
**Ottawa ON M5V 0G2**

ECA

**Approval No:** 8866-96MN28  
**Approval Date:** 2013-04-30  
**Status:** Approved  
**Record Type:** ECA  
**Link Source:** IDS

**MOE District:** Ottawa  
**City:**  
**Longitude:** -75.69239  
**Latitude:** 45.4115  
**Geometry X:**

| Map Key  | Number of Records | Direction/<br>Distance (m) | Elev/Diff<br>(m) | Site  | DB  |
|--|-------------------|----------------------------|------------------|---|-----|
| <b>SWP Area Name:</b> Rideau Valley <b>Geometry Y:</b><br><b>Approval Type:</b> ECA-MUNICIPAL AND PRIVATE SEWAGE WORKS<br><b>Project Type:</b> MUNICIPAL AND PRIVATE SEWAGE WORKS<br><b>Business Name:</b> Urban Capital (Central 3) Inc.<br><b>Address:</b> Part 1<br><b>Full Address:</b><br><b>Full PDF Link:</b> <a href="https://www.accessenvironment.ene.gov.on.ca/instruments/7080-8Z7QW6-14.pdf">https://www.accessenvironment.ene.gov.on.ca/instruments/7080-8Z7QW6-14.pdf</a>   |                   |                            |                  |   |     |
| <a href="#">4</a>  | 2 of 2            | WSW/51.7                   | 74.6 / 0.69      | Urban Capital (Central 2) Inc.<br>Part 1<br>Ottawa ON M5C 1C3 | ECA |
| <b>Approval No:</b> 8060-8TJPJ7 <b>MOE District:</b> Ottawa<br><b>Approval Date:</b> 2012-04-30 <b>City:</b><br><b>Status:</b> Revoked and/or Replaced <b>Longitude:</b> -75.69239<br><b>Record Type:</b> ECA <b>Latitude:</b> 45.4115<br><b>Link Source:</b> IDS <b>Geometry X:</b><br><b>SWP Area Name:</b> Rideau Valley <b>Geometry Y:</b><br><b>Approval Type:</b> ECA-MUNICIPAL AND PRIVATE SEWAGE WORKS<br><b>Project Type:</b> MUNICIPAL AND PRIVATE SEWAGE WORKS<br><b>Business Name:</b> Urban Capital (Central 2) Inc.<br><b>Address:</b> Part 1<br><b>Full Address:</b><br><b>Full PDF Link:</b> <a href="https://www.accessenvironment.ene.gov.on.ca/instruments/3349-8MMSL2-14.pdf">https://www.accessenvironment.ene.gov.on.ca/instruments/3349-8MMSL2-14.pdf</a> |                   |                            |                  |   |     |
| <a href="#">5</a>  | 1 of 1            | NW/53.7                    | 73.9 / 0.03      | 323 Mcleod St<br>Ottawa ON K2P 1A2                            | EHS |
| <b>Order No:</b> 20130116008 <b>Nearest Intersection:</b><br><b>Status:</b> C <b>Municipality:</b><br><b>Report Type:</b> Custom Report <b>Client Prov/State:</b> ON<br><b>Report Date:</b> 23-JAN-13 <b>Search Radius (km):</b> .25<br><b>Date Received:</b> 16-JAN-13 <b>X:</b> -75.692239<br><b>Previous Site Name:</b> <b>Y:</b> 45.412159<br><b>Lot/Building Size:</b><br><b>Additional Info Ordered:</b>   |                   |                            |                  |   |     |
| <a href="#">6</a>  | 1 of 3            | NE/54.8                    | 72.9 / -0.97     | Ashcroft Homes<br>320 McLeod Street<br>Ottawa ON K2P 1A3      | GEN |
| <b>Generator No:</b> ON7657748 <b>PO Box No:</b><br><b>Status:</b> <b>Country:</b><br><b>Approval Years:</b> 04 <b>Choice of Contact:</b><br><b>Contam. Facility:</b> <b>Co Admin:</b><br><b>MHSW Facility:</b> <b>Phone No Admin:</b><br><b>SIC Code:</b><br><b>SIC Description:</b>  |                   |                            |                  |   |     |
| <a href="#">6</a>  | 2 of 3            | NE/54.8                    | 72.9 / -0.97     | 1230173 Ontario Inc.<br>320 McLeod Street<br>Ottawa ON        | CA  |
| <b>Certificate #:</b> 6288-642PV2<br><b>Application Year:</b> 2004<br><b>Issue Date:</b> 8/31/2004<br><b>Approval Type:</b> Municipal and Private Sewage Works<br><b>Status:</b> Approved<br><b>Application Type:</b><br><b>Client Name:</b>   |                   |                            |                  |   |     |

| Map Key  | Number of Records | Direction/<br>Distance (m) | Elev/Diff<br>(m) | Site   | DB  |
|--|-------------------|----------------------------|------------------|--|-----|
| <b>Client Address:</b><br><b>Client City:</b><br><b>Client Postal Code:</b><br><b>Project Description:</b><br><b>Contaminants:</b><br><b>Emission Control:</b>   |                   |                            |                  |  |     |
| <a href="#">6</a>  | 3 of 3            | NE/54.8                    | 72.9 / -0.97     | 1230173 Ontario Inc.<br>320 McLeod Street<br>Ottawa ON K2E 1A9 | ECA |
| <b>Approval No:</b> 6288-642PV2<br><b>Approval Date:</b> 2004-08-31<br><b>Status:</b> Approved<br><b>Record Type:</b> ECA<br><b>Link Source:</b> IDS<br><b>SWP Area Name:</b> Rideau Valley<br><b>Approval Type:</b> ECA-MUNICIPAL AND PRIVATE SEWAGE WORKS<br><b>Project Type:</b> MUNICIPAL AND PRIVATE SEWAGE WORKS<br><b>Business Name:</b> 1230173 Ontario Inc.<br><b>Address:</b> 320 McLeod Street<br><b>Full Address:</b><br><b>Full PDF Link:</b> <a href="https://www.accessenvironment.ene.gov.on.ca/instruments/0174-62QH6W-14.pdf">https://www.accessenvironment.ene.gov.on.ca/instruments/0174-62QH6W-14.pdf</a> |                   |                            |                  |  |     |
| <a href="#">7</a>  | 1 of 7            | SSE/57.3                   | 74.9 / 1.00      | Argyle Associates<br>239 Argyle Street<br>Ottawa ON K2P 1B8    | GEN |
| <b>Generator No:</b> ON6674284<br><b>Status:</b><br><b>Approval Years:</b> 2010<br><b>Contam. Facility:</b><br><b>MHSW Facility:</b><br><b>SIC Code:</b> 621110<br><b>SIC Description:</b> Offices of Physicians<br><br><b>PO Box No:</b><br><b>Country:</b><br><b>Choice of Contact:</b><br><b>Co Admin:</b><br><b>Phone No Admin:</b>  |                   |                            |                  |  |     |
| <b>Detail(s)</b>   |                   |                            |                  |  |     |
| <b>Waste Class:</b> 312<br><b>Waste Class Desc:</b> PATHOLOGICAL WASTES<br><br><b>Waste Class:</b> 261<br><b>Waste Class Desc:</b> PHARMACEUTICALS   |                   |                            |                  |  |     |
| <a href="#">7</a>  | 2 of 7            | SSE/57.3                   | 74.9 / 1.00      | Argyle Associates<br>239 Argyle Street<br>Ottawa ON K2P 1B8    | GEN |
| <b>Generator No:</b> ON6674284<br><b>Status:</b><br><b>Approval Years:</b> 2011<br><b>Contam. Facility:</b><br><b>MHSW Facility:</b><br><b>SIC Code:</b> 621110<br><b>SIC Description:</b> Offices of Physicians<br><br><b>PO Box No:</b><br><b>Country:</b><br><b>Choice of Contact:</b><br><b>Co Admin:</b><br><b>Phone No Admin:</b>  |                   |                            |                  |  |     |
| <b>Detail(s)</b>   |                   |                            |                  |  |     |
| <b>Waste Class:</b> 261<br><b>Waste Class Desc:</b> PHARMACEUTICALS  |                   |                            |                  |  |     |

| Map Key                  | Number of Records     | Direction/<br>Distance (m) | Elev/Diff<br>(m) | Site  | DB          |
|--------------------------|-----------------------|----------------------------|------------------|---|-------------|
| <b>Waste Class:</b>      |                       | 312                        |                  |   |             |
| <b>Waste Class Desc:</b> |                       | PATHOLOGICAL WASTES        |                  |   |             |
| <a href="#">7</a>        | 3 of 7                | SSE/57.3                   | 74.9 / 1.00      | Argyle Associates<br>239 Argyle Street<br>Ottawa ON K2P 1B8 | GEN         |
| <b>Generator No:</b>     | ON6674284             |                            |                  | <b>PO Box No:</b>   |             |
| <b>Status:</b>           |                       |                            |                  | <b>Country:</b>   |             |
| <b>Approval Years:</b>   | 2012                  |                            |                  | <b>Choice of Contact:</b>                                   |             |
| <b>Contam. Facility:</b> |                       |                            |                  | <b>Co Admin:</b>  |             |
| <b>MHSW Facility:</b>    |                       |                            |                  | <b>Phone No Admin:</b>                                      |             |
| <b>SIC Code:</b>         | 621110                |                            |                  |   |             |
| <b>SIC Description:</b>  | Offices of Physicians |                            |                  |   |             |
| <b><u>Detail(s)</u></b>  |                       |                            |                  |   |             |
| <b>Waste Class:</b>      |                       | 261                        |                  |   |             |
| <b>Waste Class Desc:</b> |                       | PHARMACEUTICALS            |                  |   |             |
| <b>Waste Class:</b>      |                       | 312                        |                  |   |             |
| <b>Waste Class Desc:</b> |                       | PATHOLOGICAL WASTES        |                  |   |             |
| <a href="#">7</a>        | 4 of 7                | SSE/57.3                   | 74.9 / 1.00      | Argyle Associates<br>239 Argyle Street<br>Ottawa ON         | GEN         |
| <b>Generator No:</b>     | ON6674284             |                            |                  | <b>PO Box No:</b>   |             |
| <b>Status:</b>           |                       |                            |                  | <b>Country:</b>   |             |
| <b>Approval Years:</b>   | 2013                  |                            |                  | <b>Choice of Contact:</b>                                   |             |
| <b>Contam. Facility:</b> |                       |                            |                  | <b>Co Admin:</b>  |             |
| <b>MHSW Facility:</b>    |                       |                            |                  | <b>Phone No Admin:</b>                                      |             |
| <b>SIC Code:</b>         | 621110                |                            |                  |   |             |
| <b>SIC Description:</b>  | OFFICES OF PHYSICIANS |                            |                  |   |             |
| <b><u>Detail(s)</u></b>  |                       |                            |                  |   |             |
| <b>Waste Class:</b>      |                       | 261                        |                  |   |             |
| <b>Waste Class Desc:</b> |                       | PHARMACEUTICALS            |                  |   |             |
| <b>Waste Class:</b>      |                       | 312                        |                  |   |             |
| <b>Waste Class Desc:</b> |                       | PATHOLOGICAL WASTES        |                  |   |             |
| <a href="#">7</a>        | 5 of 7                | SSE/57.3                   | 74.9 / 1.00      | Argyle Associates<br>239 Argyle Street<br>Ottawa ON K2P 1B8 | GEN         |
| <b>Generator No:</b>     | ON6674284             |                            |                  | <b>PO Box No:</b>   |             |
| <b>Status:</b>           |                       |                            |                  | <b>Country:</b>   | Canada      |
| <b>Approval Years:</b>   | 2015                  |                            |                  | <b>Choice of Contact:</b>                                   | CO_OFFICIAL |
| <b>Contam. Facility:</b> | No                    |                            |                  | <b>Co Admin:</b>  |             |
| <b>MHSW Facility:</b>    | No                    |                            |                  | <b>Phone No Admin:</b>                                      |             |
| <b>SIC Code:</b>         | 621110                |                            |                  |   |             |
| <b>SIC Description:</b>  | OFFICES OF PHYSICIANS |                            |                  |   |             |
| <b><u>Detail(s)</u></b>  |                       |                            |                  |   |             |
| <b>Waste Class:</b>      |                       | 261                        |                  |   |             |
| <b>Waste Class Desc:</b> |                       | PHARMACEUTICALS            |                  |   |             |

| Map Key                   | Number of Records     | Direction/<br>Distance (m) | Elev/Diff<br>(m) | Site   | DB          |
|---------------------------|-----------------------|----------------------------|------------------|--|-------------|
| <b>Waste Class:</b>       |                       | 312                        |                  |  |             |
| <b>Waste Class Desc:</b>  |                       | PATHOLOGICAL WASTES        |                  |  |             |
| <a href="#"><u>7</u></a>  | 6 of 7                | SSE/57.3                   | 74.9 / 1.00      | Argyle Associates<br>239 Argyle Street<br>Ottawa ON K2P 1B8    | GEN         |
| <b>Generator No:</b>      | ON6674284             |                            |                  | <b>PO Box No:</b>  |             |
| <b>Status:</b>            |                       |                            |                  | <b>Country:</b>  | Canada      |
| <b>Approval Years:</b>    | 2016                  |                            |                  | <b>Choice of Contact:</b>                                      | CO_OFFICIAL |
| <b>Contam. Facility:</b>  | No                    |                            |                  | <b>Co Admin:</b>   |             |
| <b>MHSW Facility:</b>     | No                    |                            |                  | <b>Phone No Admin:</b>   |             |
| <b>SIC Code:</b>          | 621110                |                            |                  |  |             |
| <b>SIC Description:</b>   | OFFICES OF PHYSICIANS |                            |                  |  |             |
| <b><u>Detail(s)</u></b>   |                       |                            |                  |  |             |
| <b>Waste Class:</b>       |                       | 312                        |                  |  |             |
| <b>Waste Class Desc:</b>  |                       | PATHOLOGICAL WASTES        |                  |  |             |
| <b>Waste Class:</b>       |                       | 261                        |                  |  |             |
| <b>Waste Class Desc:</b>  |                       | PHARMACEUTICALS            |                  |  |             |
| <a href="#"><u>7</u></a>  | 7 of 7                | SSE/57.3                   | 74.9 / 1.00      | Argyle Associates<br>239 Argyle Street<br>Ottawa ON K2P 1B8    | GEN         |
| <b>Generator No:</b>      | ON6674284             |                            |                  | <b>PO Box No:</b>  |             |
| <b>Status:</b>            |                       |                            |                  | <b>Country:</b>  | Canada      |
| <b>Approval Years:</b>    | 2014                  |                            |                  | <b>Choice of Contact:</b>                                      | CO_OFFICIAL |
| <b>Contam. Facility:</b>  | No                    |                            |                  | <b>Co Admin:</b>   |             |
| <b>MHSW Facility:</b>     | No                    |                            |                  | <b>Phone No Admin:</b>   |             |
| <b>SIC Code:</b>          | 621110                |                            |                  |  |             |
| <b>SIC Description:</b>   | OFFICES OF PHYSICIANS |                            |                  |  |             |
| <b><u>Detail(s)</u></b>   |                       |                            |                  |  |             |
| <b>Waste Class:</b>       |                       | 261                        |                  |  |             |
| <b>Waste Class Desc:</b>  |                       | PHARMACEUTICALS            |                  |  |             |
| <b>Waste Class:</b>       |                       | 312                        |                  |  |             |
| <b>Waste Class Desc:</b>  |                       | PATHOLOGICAL WASTES        |                  |  |             |
| <a href="#"><u>8</u></a>  | 1 of 3                | WNW/61.0                   | 73.9 / 0.00      | BEN GUNTER PHARMACY INC<br>455 BANK ST #1<br>OTTAWA ON K2P 1Y9 | PES         |
| <b>Detail Licence No:</b> |                       |                            |                  | <b>Operator Box:</b>   |             |
| <b>Licence No:</b>        |                       |                            |                  | <b>Operator Class:</b>   |             |
| <b>Status:</b>            |                       |                            |                  | <b>Operator No:</b>  |             |
| <b>Approval Date:</b>     |                       |                            |                  | <b>Operator Type:</b>  |             |
| <b>Report Source:</b>     |                       |                            |                  | <b>Oper Area Code:</b>   |             |
| <b>Licence Type:</b>      | Vendor                |                            |                  | <b>Oper Phone No:</b>  |             |
| <b>Licence Type Code:</b> |                       |                            |                  | <b>Operator Ext:</b>   |             |
| <b>Licence Class:</b>     |                       |                            |                  | <b>Operator Lot:</b>   |             |
| <b>Licence Control:</b>   |                       |                            |                  | <b>Oper Concession:</b>  |             |
| <b>Latitude:</b>          |                       |                            |                  | <b>Operator Region:</b>  |             |
| <b>Longitude:</b>         |                       |                            |                  | <b>Operator District:</b>                                      |             |
| <b>Lot:</b>               |                       |                            |                  | <b>Operator County:</b>  |             |
| <b>Concession:</b>        |                       |                            |                  | <b>Op Municipality:</b>  |             |
| <b>Region:</b>            |                       |                            |                  | <b>Post Office Box:</b>  |             |
| <b>District:</b>          |                       |                            |                  | <b>MOE District:</b>   |             |

| Map Key  | Number of Records | Direction/<br>Distance (m)   | Elev/Diff<br>(m) | Site  | DB  |
|--|-------------------|--|------------------|---|-----|
| County:<br>Trade Name:<br>PDF Link:  |                   |  |                  | SWP Area Name:  |     |
| <a href="#">8</a>  | 2 of 3            | WNW/61.0   | 73.9 / 0.00      | BEN GUNTER PHARMACY INC<br>455 BANK ST #1<br>OTTAWA ON K2P1Y9                                 | PES |
| Detail Licence No:<br>Licence No: 16018<br>Status:<br>Approval Date:<br>Report Source: Legacy Licenses (Excluding TS)<br>Licence Type: Limited Vendor<br>Licence Type Code: 23<br>Licence Class: 01<br>Licence Control:<br>Latitude:<br>Longitude:<br>Lot:<br>Concession:<br>Region:<br>District:<br>County:<br>Trade Name:<br>PDF Link: |                   | Operator Box:<br>Operator Class:<br>Operator No:<br>Operator Type:<br>Oper Area Code: 613<br>Oper Phone No: 2389041<br>Operator Ext:<br>Operator Lot:<br>Oper Concession:<br>Operator Region:<br>Operator District:<br>Operator County:<br>Op Municipality:<br>Post Office Box:<br>MOE District:<br>SWP Area Name: |                  |   |     |
| <a href="#">8</a>  | 3 of 3            | WNW/61.0   | 73.9 / 0.00      | BEN GUNTER PHARMACY INC O/A SHOPPERS<br>DRUG MART #1248<br>455 BANK ST #1<br>OTTAWA ON K2P1Y9 | PES |
| Detail Licence No:<br>Licence No: 18325<br>Status:<br>Approval Date:<br>Report Source: Legacy Licenses (Excluding TS)<br>Licence Type: Limited Vendor<br>Licence Type Code: 23<br>Licence Class: 01<br>Licence Control:<br>Latitude:<br>Longitude:<br>Lot:<br>Concession:<br>Region:<br>District:<br>County:<br>Trade Name:<br>PDF Link: |                   | Operator Box:<br>Operator Class:<br>Operator No:<br>Operator Type:<br>Oper Area Code: 613<br>Oper Phone No: 2389041<br>Operator Ext:<br>Operator Lot:<br>Oper Concession:<br>Operator Region:<br>Operator District:<br>Operator County:<br>Op Municipality:<br>Post Office Box:<br>MOE District:<br>SWP Area Name: |                  |   |     |
| <a href="#">9</a>  | 1 of 3            | SE/62.0  | 73.8 / -0.05     | 233 Argyle Avenue<br>Ottawa ON K2P 1B8  | EHS |
| Order No: 20310600078<br>Status: C<br>Report Type: Standard Report<br>Report Date: 11-NOV-20<br>Date Received: 06-NOV-20<br>Previous Site Name:  |                   | Nearest Intersection:<br>Municipality:<br>Client Prov/State: ON<br>Search Radius (km): .25<br>X: -75.6913138<br>Y: 45.4112812  |                  |   |     |



| Map Key                         | Number of Records             | Direction/<br>Distance (m)         | Elev/Diff<br>(m) | Site  | DB                     |
|---------------------------------|-------------------------------|------------------------------------|------------------|---|------------------------|
| <b>Lot/Building Size:</b>       |                               |                                    |                  |   |                        |
| <b>Additional Info Ordered:</b> |                               | Fire Insur. Maps and/or Site Plans |                  |   |                        |
| <a href="#">9</a>               | 2 of 3                        | SE/62.0                            | 73.8 / -0.05     | 233 Argyle Avenue<br>Ottawa ON K2P 1B8                                  | EHS                    |
| <b>Order No:</b>                | 20310600078                   |                                    |                  | <b>Nearest Intersection:</b>  |                        |
| <b>Status:</b>                  | C                             |                                    |                  | <b>Municipality:</b>  |                        |
| <b>Report Type:</b>             | Standard Report               |                                    |                  | <b>Client Prov/State:</b>   | ON                     |
| <b>Report Date:</b>             | 11-NOV-20                     |                                    |                  | <b>Search Radius (km):</b>  | .25                    |
| <b>Date Received:</b>           | 06-NOV-20                     |                                    |                  | <b>X:</b>   | -75.6913138            |
| <b>Previous Site Name:</b>      |                               |                                    |                  | <b>Y:</b>   | 45.4112812             |
| <b>Lot/Building Size:</b>       |                               |                                    |                  |   |                        |
| <b>Additional Info Ordered:</b> |                               | Fire Insur. Maps and/or Site Plans |                  |   |                        |
| <a href="#">9</a>               | 3 of 3                        | SE/62.0                            | 73.8 / -0.05     | 233 Argyle Avenue<br>Ottawa ON K2P 1B8                                  | EHS                    |
| <b>Order No:</b>                | 20310600078                   |                                    |                  | <b>Nearest Intersection:</b>  |                        |
| <b>Status:</b>                  | C                             |                                    |                  | <b>Municipality:</b>  |                        |
| <b>Report Type:</b>             | Standard Report               |                                    |                  | <b>Client Prov/State:</b>   | ON                     |
| <b>Report Date:</b>             | 11-NOV-20                     |                                    |                  | <b>Search Radius (km):</b>  | .25                    |
| <b>Date Received:</b>           | 06-NOV-20                     |                                    |                  | <b>X:</b>   | -75.6913138            |
| <b>Previous Site Name:</b>      |                               |                                    |                  | <b>Y:</b>   | 45.4112812             |
| <b>Lot/Building Size:</b>       |                               |                                    |                  |   |                        |
| <b>Additional Info Ordered:</b> |                               | Fire Insur. Maps and/or Site Plans |                  |   |                        |
| <a href="#">10</a>              | 1 of 1                        | SW/66.8                            | 74.9 / 1.00      | STUDIO ARGYLE INC.<br>255 ARGYLE STREET (SWM)<br>OTTAWA CITY ON K2P 2N7 | CA                     |
| <b>Certificate #:</b>           | 3-0493-99-                    |                                    |                  |   |                        |
| <b>Application Year:</b>        | 99                            |                                    |                  |   |                        |
| <b>Issue Date:</b>              | 6/16/1999                     |                                    |                  |   |                        |
| <b>Approval Type:</b>           | Municipal sewage              |                                    |                  |   |                        |
| <b>Status:</b>                  | Approved                      |                                    |                  |   |                        |
| <b>Application Type:</b>        |                               |                                    |                  |   |                        |
| <b>Client Name:</b>             |                               |                                    |                  |   |                        |
| <b>Client Address:</b>          |                               |                                    |                  |   |                        |
| <b>Client City:</b>             |                               |                                    |                  |   |                        |
| <b>Client Postal Code:</b>      |                               |                                    |                  |   |                        |
| <b>Project Description:</b>     |                               |                                    |                  |   |                        |
| <b>Contaminants:</b>            |                               |                                    |                  |   |                        |
| <b>Emission Control:</b>        |                               |                                    |                  |   |                        |
| <a href="#">11</a>              | 1 of 2                        | ESE/70.8                           | 73.8 / -0.05     | Go Pro Restoration Inc.<br>219 and 229 Argyle Ave<br>Ottawa ON K2P 1B8  | SPL                    |
| <b>Ref No:</b>                  | 3505-9YM2LZ                   |                                    |                  | <b>Discharger Report:</b>   |                        |
| <b>Site No:</b>                 | 4630-9ZPMWV                   |                                    |                  | <b>Material Group:</b>  |                        |
| <b>Incident Dt:</b>             | 7/20/2015                     |                                    |                  | <b>Health/Env Conseq:</b>   |                        |
| <b>Year:</b>                    |                               |                                    |                  | <b>Client Type:</b>   |                        |
| <b>Incident Cause:</b>          |                               |                                    |                  | <b>Sector Type:</b>   | Unknown / N/A          |
| <b>Incident Event:</b>          |                               |                                    |                  | <b>Agency Involved:</b>   |                        |
| <b>Contaminant Code:</b>        | 27                            |                                    |                  | <b>Nearest Watercourse:</b>   |                        |
| <b>Contaminant Name:</b>        | PAINT OR PAINT RELATED N.O.S. |                                    |                  | <b>Site Address:</b>  | 219 and 229 Argyle Ave |
| <b>Contaminant Limit 1:</b>     |                               |                                    |                  | <b>Site District Office:</b>  |                        |
| <b>Contam Limit Freq 1:</b>     |                               |                                    |                  | <b>Site Postal Code:</b>  | K2P 1B8                |

| Map Key   | Number of Records | Direction/<br>Distance (m) | Elev/Diff<br>(m) | Site  | DB  |
|---|-------------------|----------------------------|------------------|---|-----|
| <b>Contaminant UN No 1:</b><br><b>Environment Impact:</b><br><b>Nature of Impact:</b><br><b>Receiving Medium:</b><br><b>Receiving Env:</b><br><b>MOE Response:</b> No<br><b>Dt MOE Arvl on Scn:</b><br><b>MOE Reported Dt:</b> 7/20/2015<br><b>Dt Document Closed:</b><br><b>Incident Reason:</b> Unknown / N/A<br><b>Site Name:</b> 219 and 229 Argyle Avenue<br><b>Site County/District:</b><br><b>Site Geo Ref Meth:</b> NA<br><b>Incident Summary:</b> paint residue in cb, cleaned<br><b>Contaminant Qty:</b> 0 other - see incident description   |                   |                            |                  | <b>Site Region:</b><br><b>Site Municipality:</b> Ottawa<br><b>Site Lot:</b><br><b>Site Conc:</b><br><b>Northing:</b> NA<br><b>Easting:</b> NA<br><b>Site Geo Ref Accu:</b> NA<br><b>Site Map Datum:</b> NA<br><b>SAC Action Class:</b> Watercourse Spills<br><b>Source Type:</b>  |     |
| <a href="#">11</a>  | 2 of 2            | ESE/70.8                   | 73.8 / -0.05     | 229 Argyle Avenue<br>Ottawa ON K2P  | EHS |
| <b>Order No:</b> 20180808236<br><b>Status:</b> C<br><b>Report Type:</b> Standard Report<br><b>Report Date:</b> 15-AUG-18<br><b>Date Received:</b> 08-AUG-18<br><b>Previous Site Name:</b><br><b>Lot/Building Size:</b><br><b>Additional Info Ordered:</b> Fire Insur. Maps and/or Site Plans; City Directory; Aerial Photos   |                   |                            |                  | <b>Nearest Intersection:</b><br><b>Municipality:</b><br><b>Client Prov/State:</b> CA<br><b>Search Radius (km):</b> .25<br><b>X:</b> -75.69112<br><b>Y:</b> 45.411303  |     |
| <a href="#">12</a>  | 1 of 1            | WNW/80.1                   | 73.9 / 0.00      | Urban Capital (Gladstone) Inc.<br>453 Bank Street, Ottawa, Ontario, K2P 1Y9, and<br>343 McLeod Street, Ottawa, Ontario<br>ON  | RSC |
| <b>RSC ID:</b> 77916<br><b>RA No:</b><br><b>RSC Type:</b><br><b>Curr Property Use:</b> Community<br><b>Ministry District:</b> OTTAWA<br><b>Filing Date:</b> 20-May-10<br><b>Date Ack:</b><br><b>Date Returned:</b><br><b>Restoration Type:</b><br><b>Soil Type:</b><br><b>Criteria:</b><br><b>CPU Issued Sect 1686:</b> No<br><b>Asmt Roll No:</b> 0614042-20102500 (453 Bank Street) and 0614042-20111400 (343 Mc Leod Street)<br><b>Prop ID No (PIN):</b> 04119-0230 LT and 04119-0235 LT<br><b>Property Municipal Address:</b> 453 Bank Street, Ottawa, Ontario, K2P 1Y9, and 343 McLeod Street, Ottawa, Ontario, K2P 1A2<br><b>Mailing Address:</b> Suite 810, 10 KING ST E, TORONTO, ON, M5C 1C3<br><b>Latitude &amp; Longitude:</b> 45.41194440N 75.69277780W<br><b>UTM Coordinates:</b> NAD83 18-445791-5028947 (converted from Latitude & Longitude)<br><b>Consultant:</b><br><b>Legal Desc:</b> PT LT 1, PL 30; LTS 2&3, PL 30, E/S BANK ST; LT 15, PL 30, S/S GLADSTONE AV; PT LT 15, PL 30, N/S MCLEOD ST; AS IN NS116211, CR210079, CR337634, CR500676; OTTAWA/NEPEAN. PT LT 15, PL 30, N/S MCLEOD, AS IN N397605; FORMERLY NEPEAN, NOW CITY OF OTTAWA.<br><b>Measurement Method:</b> Digitized from a satellite image<br><b>Applicable Standards:</b> Full Depth Site Conditions Standard, with Nonpotable Ground Water, Medium/Fine Textured Soil, for Residential/Parkland/Institutional property use<br><b>RSC PDF:</b> |                   |                            |                  | <b>Cert Date:</b> 5-Apr-10<br><b>Cert Prop Use No:</b> No CPU<br><b>Intended Prop Use:</b> Residential<br><b>Qual Person Name:</b> David Wex<br><b>Stratified (Y/N):</b><br><b>Audit (Y/N):</b><br><b>Entire Leg Prop. (Y/N):</b> Yes<br><b>Accuracy Estimate:</b> 11 to 20 meters<br><b>Telephone:</b> 416-3040289<br><b>Fax:</b><br><b>Email:</b> wex@urbancapital.ca |     |

| Map Key  | Number of Records | Direction/<br>Distance (m)  | Elev/Diff<br>(m) | Site  | DB  |
|--|-------------------|---|------------------|---|-----|
| <a href="#">13</a>   | 1 of 1            | WSW/83.7  | 73.8 / -0.09     | Urban Capital (Central 2) Inc.<br>360 McLeod St<br>Ottawa ON M5C 1C3  | ECA |
| <b>Approval No:</b> 2196-8ZVL4N<br><b>Approval Date:</b> 2012-11-16<br><b>Status:</b> Approved<br><b>Record Type:</b> ECA<br><b>Link Source:</b> IDS<br><b>SWP Area Name:</b><br><b>Approval Type:</b> ECA-MUNICIPAL AND PRIVATE SEWAGE WORKS<br><b>Project Type:</b> MUNICIPAL AND PRIVATE SEWAGE WORKS<br><b>Business Name:</b> Urban Capital (Central 2) Inc.<br><b>Address:</b> 360 McLeod St<br><b>Full Address:</b><br><b>Full PDF Link:</b> <a href="https://www.accessenvironment.ene.gov.on.ca/instruments/5703-8YYHUM-14.pdf">https://www.accessenvironment.ene.gov.on.ca/instruments/5703-8YYHUM-14.pdf</a> |                   | <b>MOE District:</b><br><b>City:</b><br><b>Longitude:</b><br><b>Latitude:</b><br><b>Geometry X:</b><br><b>Geometry Y:</b> |                  |   |     |
| <a href="#">14</a>   | 1 of 16           | N/87.3  | 72.9 / -1.00     | HULSE PLAYFAIR MCGARRY HOLDINGS LTD.<br>SWM-315 MCLEOD STREET<br>OTTAWA ON K2P 1A2                              | CA  |
| <b>Certificate #:</b> 3-1696-98-<br><b>Application Year:</b> 98<br><b>Issue Date:</b> 11/23/1998<br><b>Approval Type:</b> Municipal sewage<br><b>Status:</b> Approved<br><b>Application Type:</b><br><b>Client Name:</b><br><b>Client Address:</b><br><b>Client City:</b><br><b>Client Postal Code:</b><br><b>Project Description:</b><br><b>Contaminants:</b><br><b>Emission Control:</b>   |                   |   |                  |   |     |
| <a href="#">14</a>   | 2 of 16           | N/87.3  | 72.9 / -1.00     | HULSE AND PLAYFAIR LIMITED<br>315 MCLEOD STREET<br>OTTAWA ON K2P 1A2  | GEN |
| <b>Generator No:</b> ONF022600<br><b>Status:</b><br><b>Approval Years:</b> 88,89,90<br><b>Contam. Facility:</b><br><b>MHSW Facility:</b><br><b>SIC Code:</b> 9731<br><b>SIC Description:</b> FUNERAL HOMES   |                   |   |                  | <b>PO Box No:</b><br><b>Country:</b><br><b>Choice of Contact:</b><br><b>Co Admin:</b><br><b>Phone No Admin:</b> |     |
| <b>Detail(s)</b>   |                   |   |                  |   |     |
| <b>Waste Class:</b> 312<br><b>Waste Class Desc:</b> PATHOLOGICAL WASTES  |                   |   |                  |   |     |
| <a href="#">14</a>   | 3 of 16           | N/87.3  | 72.9 / -1.00     | HULSE AND PLAYFAIR LIMITED<br>315 MCLEOD STREET<br>OTTAWA ON K2P 1A2  | GEN |
| <b>Generator No:</b> ONF022600<br><b>Status:</b><br><b>Approval Years:</b> 92,93,97,98,99,00,01<br><b>Contam. Facility:</b><br><b>MHSW Facility:</b>   |                   |   |                  | <b>PO Box No:</b><br><b>Country:</b><br><b>Choice of Contact:</b><br><b>Co Admin:</b><br><b>Phone No Admin:</b> |     |

| Map Key  | Number of Records | Direction/<br>Distance (m) | Elev/Diff<br>(m) | Site  | DB  |
|--|-------------------|----------------------------|------------------|---|-----|
| <b>SIC Code:</b> 9731<br><b>SIC Description:</b> FUNERAL HOMES   |                   |                            |                  |   |     |
| <b><u>Detail(s)</u></b>  |                   |                            |                  |   |     |
| <b>Waste Class:</b> 312<br><b>Waste Class Desc:</b> PATHOLOGICAL WASTES  |                   |                            |                  |   |     |
| <a href="#">14</a>   | 4 of 16           | N/87.3                     | 72.9 / -1.00     | HULSE AND PLAYFAIR LIMITED 44-226<br>315 MCLEOD STREET<br>OTTAWA ON K2P 1A2                                     | GEN |
| <b>Generator No:</b> ONF022600<br><b>Status:</b><br><b>Approval Years:</b> 94,95,96<br><b>Contam. Facility:</b><br><b>MHSW Facility:</b><br><b>SIC Code:</b> 9731<br><b>SIC Description:</b> FUNERAL HOMES |                   |                            |                  | <b>PO Box No:</b><br><b>Country:</b><br><b>Choice of Contact:</b><br><b>Co Admin:</b><br><b>Phone No Admin:</b> |     |
| <b><u>Detail(s)</u></b>  |                   |                            |                  |   |     |
| <b>Waste Class:</b> 312<br><b>Waste Class Desc:</b> PATHOLOGICAL WASTES  |                   |                            |                  |   |     |
| <a href="#">14</a>   | 5 of 16           | N/87.3                     | 72.9 / -1.00     | HULSE, PLAYFAIR & MCGARRY INC.<br>315 MCLEOD STREET<br>OTTAWA ON K2P 1A2  | GEN |
| <b>Generator No:</b> ONF022600<br><b>Status:</b><br><b>Approval Years:</b> 02,03,04,05,06,07,08<br><b>Contam. Facility:</b><br><b>MHSW Facility:</b><br><b>SIC Code:</b><br><b>SIC Description:</b>        |                   |                            |                  | <b>PO Box No:</b><br><b>Country:</b><br><b>Choice of Contact:</b><br><b>Co Admin:</b><br><b>Phone No Admin:</b> |     |
| <b><u>Detail(s)</u></b>  |                   |                            |                  |   |     |
| <b>Waste Class:</b> 312<br><b>Waste Class Desc:</b> PATHOLOGICAL WASTES  |                   |                            |                  |   |     |
| <a href="#">14</a>   | 6 of 16           | N/87.3                     | 72.9 / -1.00     | HULSE, PLAYFAIR & MCGARRY INC.<br>315 MCLEOD STREET<br>OTTAWA ON  | GEN |
| <b>Generator No:</b> ONF022600<br><b>Status:</b><br><b>Approval Years:</b> 2013<br><b>Contam. Facility:</b><br><b>MHSW Facility:</b><br><b>SIC Code:</b> 812210<br><b>SIC Description:</b>                 |                   |                            |                  | <b>PO Box No:</b><br><b>Country:</b><br><b>Choice of Contact:</b><br><b>Co Admin:</b><br><b>Phone No Admin:</b> |     |
| <b><u>Detail(s)</u></b>  |                   |                            |                  |   |     |
| <b>Waste Class:</b> 312<br><b>Waste Class Desc:</b> PATHOLOGICAL WASTES  |                   |                            |                  |   |     |

| Map Key                  | Number of Records | Direction/ Distance (m) | Elev/Diff (m) | Site   | DB  |
|--------------------------|-------------------|-------------------------|---------------|--|-----|
| <a href="#">14</a>       | 7 of 16           | N/87.3                  | 72.9 / -1.00  | HULSE, PLAYFAIR & MCGARRY INC.<br>315 MCLEOD STREET<br>OTTAWA ON K2P 1A2 | GEN |
| <b>Generator No:</b>     | ONF022600         |                         |               | <b>PO Box No:</b>  |     |
| <b>Status:</b>           |                   |                         |               | <b>Country:</b>  |     |
| <b>Approval Years:</b>   | 2009              |                         |               | <b>Choice of Contact:</b>  |     |
| <b>Contam. Facility:</b> |                   |                         |               | <b>Co Admin:</b>   |     |
| <b>MHSW Facility:</b>    |                   |                         |               | <b>Phone No Admin:</b>   |     |
| <b>SIC Code:</b>         | 812210            |                         |               |  |     |
| <b>SIC Description:</b>  | Funeral Homes     |                         |               |  |     |
| <b><u>Detail(s)</u></b>  |                   |                         |               |  |     |
| <b>Waste Class:</b>      |                   | 312                     |               |  |     |
| <b>Waste Class Desc:</b> |                   | PATHOLOGICAL WASTES     |               |  |     |
| <a href="#">14</a>       | 8 of 16           | N/87.3                  | 72.9 / -1.00  | HULSE, PLAYFAIR & MCGARRY INC.<br>315 MCLEOD STREET<br>OTTAWA ON K2P 1A2 | GEN |
| <b>Generator No:</b>     | ONF022600         |                         |               | <b>PO Box No:</b>  |     |
| <b>Status:</b>           |                   |                         |               | <b>Country:</b>  |     |
| <b>Approval Years:</b>   | 2010              |                         |               | <b>Choice of Contact:</b>  |     |
| <b>Contam. Facility:</b> |                   |                         |               | <b>Co Admin:</b>   |     |
| <b>MHSW Facility:</b>    |                   |                         |               | <b>Phone No Admin:</b>   |     |
| <b>SIC Code:</b>         | 812210            |                         |               |  |     |
| <b>SIC Description:</b>  | Funeral Homes     |                         |               |  |     |
| <b><u>Detail(s)</u></b>  |                   |                         |               |  |     |
| <b>Waste Class:</b>      |                   | 312                     |               |  |     |
| <b>Waste Class Desc:</b> |                   | PATHOLOGICAL WASTES     |               |  |     |
| <a href="#">14</a>       | 9 of 16           | N/87.3                  | 72.9 / -1.00  | HULSE, PLAYFAIR & MCGARRY INC.<br>315 MCLEOD STREET<br>OTTAWA ON K2P 1A2 | GEN |
| <b>Generator No:</b>     | ONF022600         |                         |               | <b>PO Box No:</b>  |     |
| <b>Status:</b>           |                   |                         |               | <b>Country:</b>  |     |
| <b>Approval Years:</b>   | 2011              |                         |               | <b>Choice of Contact:</b>  |     |
| <b>Contam. Facility:</b> |                   |                         |               | <b>Co Admin:</b>   |     |
| <b>MHSW Facility:</b>    |                   |                         |               | <b>Phone No Admin:</b>   |     |
| <b>SIC Code:</b>         | 812210            |                         |               |  |     |
| <b>SIC Description:</b>  | Funeral Homes     |                         |               |  |     |
| <b><u>Detail(s)</u></b>  |                   |                         |               |  |     |
| <b>Waste Class:</b>      |                   | 312                     |               |  |     |
| <b>Waste Class Desc:</b> |                   | PATHOLOGICAL WASTES     |               |  |     |
| <a href="#">14</a>       | 10 of 16          | N/87.3                  | 72.9 / -1.00  | HULSE, PLAYFAIR & MCGARRY INC.<br>315 MCLEOD STREET<br>OTTAWA ON K2P 1A2 | GEN |
| <b>Generator No:</b>     | ONF022600         |                         |               | <b>PO Box No:</b>  |     |
| <b>Status:</b>           |                   |                         |               | <b>Country:</b>  |     |
| <b>Approval Years:</b>   | 2012              |                         |               | <b>Choice of Contact:</b>  |     |
| <b>Contam. Facility:</b> |                   |                         |               | <b>Co Admin:</b>   |     |
| <b>MHSW Facility:</b>    |                   |                         |               | <b>Phone No Admin:</b>   |     |
| <b>SIC Code:</b>         | 812210            |                         |               |  |     |

| Map Key                  | Number of Records | Direction/<br>Distance (m) | Elev/Diff<br>(m) | Site  | DB  |
|--------------------------|-------------------|----------------------------|------------------|---|-----|
| <b>SIC Description:</b>  |                   | Funeral Homes              |                  |   |     |
| <b><u>Detail(s)</u></b>  |                   |                            |                  |   |     |
| <b>Waste Class:</b>      |                   | 312                        |                  |   |     |
| <b>Waste Class Desc:</b> |                   | PATHOLOGICAL WASTES        |                  |   |     |
| <a href="#">14</a>       | 11 of 16          | N/87.3                     | 72.9 / -1.00     | Hulse, Playfair & McGarry<br>315 McLeod Street<br>Ottawa ON K2P 1A2 | GEN |
| <b>Generator No:</b>     |                   | ON6945095                  |                  | <b>PO Box No:</b>   |     |
| <b>Status:</b>           |                   |                            |                  | <b>Country:</b> Canada  |     |
| <b>Approval Years:</b>   |                   | 2016                       |                  | <b>Choice of Contact:</b> CO_OFFICIAL                               |     |
| <b>Contam. Facility:</b> |                   | No                         |                  | <b>Co Admin:</b> Carissa Craig                                      |     |
| <b>MHSW Facility:</b>    |                   | No                         |                  | <b>Phone No Admin:</b> 6132331143 Ext.250                           |     |
| <b>SIC Code:</b>         |                   | 812210                     |                  |   |     |
| <b>SIC Description:</b>  |                   | 812210                     |                  |   |     |
| <b><u>Detail(s)</u></b>  |                   |                            |                  |   |     |
| <b>Waste Class:</b>      |                   | 312                        |                  |   |     |
| <b>Waste Class Desc:</b> |                   | PATHOLOGICAL WASTES        |                  |   |     |
| <a href="#">14</a>       | 12 of 16          | N/87.3                     | 72.9 / -1.00     | Hulse, Playfair & McGarry<br>315 McLeod Street<br>Ottawa ON K2P 1A2 | GEN |
| <b>Generator No:</b>     |                   | ON6945095                  |                  | <b>PO Box No:</b>   |     |
| <b>Status:</b>           |                   |                            |                  | <b>Country:</b> Canada  |     |
| <b>Approval Years:</b>   |                   | 2015                       |                  | <b>Choice of Contact:</b> CO_OFFICIAL                               |     |
| <b>Contam. Facility:</b> |                   | No                         |                  | <b>Co Admin:</b> Carissa Craig                                      |     |
| <b>MHSW Facility:</b>    |                   | No                         |                  | <b>Phone No Admin:</b> 6132331143 Ext.250                           |     |
| <b>SIC Code:</b>         |                   | 812210                     |                  |   |     |
| <b>SIC Description:</b>  |                   | 812210                     |                  |   |     |
| <b><u>Detail(s)</u></b>  |                   |                            |                  |   |     |
| <b>Waste Class:</b>      |                   | 312                        |                  |   |     |
| <b>Waste Class Desc:</b> |                   | PATHOLOGICAL WASTES        |                  |   |     |
| <a href="#">14</a>       | 13 of 16          | N/87.3                     | 72.9 / -1.00     | Hulse, Playfair & McGarry<br>315 McLeod Street<br>Ottawa ON K2P 1A2 | GEN |
| <b>Generator No:</b>     |                   | ON6945095                  |                  | <b>PO Box No:</b>   |     |
| <b>Status:</b>           |                   |                            |                  | <b>Country:</b> Canada  |     |
| <b>Approval Years:</b>   |                   | 2014                       |                  | <b>Choice of Contact:</b> CO_OFFICIAL                               |     |
| <b>Contam. Facility:</b> |                   | No                         |                  | <b>Co Admin:</b> Carissa Craig                                      |     |
| <b>MHSW Facility:</b>    |                   | No                         |                  | <b>Phone No Admin:</b> 6132331143 Ext.250                           |     |
| <b>SIC Code:</b>         |                   | 812210                     |                  |   |     |
| <b>SIC Description:</b>  |                   | 812210                     |                  |   |     |
| <b><u>Detail(s)</u></b>  |                   |                            |                  |   |     |
| <b>Waste Class:</b>      |                   | 312                        |                  |   |     |
| <b>Waste Class Desc:</b> |                   | PATHOLOGICAL WASTES        |                  |   |     |



| Map Key  | Number of Records | Direction/<br>Distance (m)   | Elev/Diff<br>(m) | Site  | DB  |
|--|-------------------|--|------------------|---|-----|
| <a href="#">14</a>   | 14 of 16          | N/87.3   | 72.9 / -1.00     | Hulse, Playfair & McGarry<br>315 McLeod Street<br>Ottawa ON K2P 1A2 | GEN |
| <b>Generator No:</b> ON6945095<br><b>Status:</b> Registered<br><b>Approval Years:</b> As of Dec 2018<br><b>Contam. Facility:</b><br><b>MHSW Facility:</b><br><b>SIC Code:</b><br><b>SIC Description:</b> |                   | <b>PO Box No:</b><br><b>Country:</b> Canada<br><b>Choice of Contact:</b><br><b>Co Admin:</b><br><b>Phone No Admin:</b> |                  |   |     |
| <b><u>Detail(s)</u></b>  |                   |  |                  |   |     |
| <b>Waste Class:</b>  |                   | 312 P  |                  |   |     |
| <b>Waste Class Desc:</b>   |                   | Pathological wastes  |                  |   |     |
| <a href="#">14</a>   | 15 of 16          | N/87.3   | 72.9 / -1.00     | Hulse, Playfair & McGarry<br>315 McLeod Street<br>Ottawa ON K2P 1A2 | GEN |
| <b>Generator No:</b> ON6945095<br><b>Status:</b> Registered<br><b>Approval Years:</b> As of Jul 2020<br><b>Contam. Facility:</b><br><b>MHSW Facility:</b><br><b>SIC Code:</b><br><b>SIC Description:</b> |                   | <b>PO Box No:</b><br><b>Country:</b> Canada<br><b>Choice of Contact:</b><br><b>Co Admin:</b><br><b>Phone No Admin:</b> |                  |   |     |
| <b><u>Detail(s)</u></b>  |                   |  |                  |   |     |
| <b>Waste Class:</b>  |                   | 312 P  |                  |   |     |
| <b>Waste Class Desc:</b>   |                   | Pathological wastes  |                  |   |     |
| <a href="#">14</a>   | 16 of 16          | N/87.3   | 72.9 / -1.00     | Hulse, Playfair & McGarry<br>315 McLeod Street<br>Ottawa ON K2P 1A2 | GEN |
| <b>Generator No:</b> ON6945095<br><b>Status:</b> Registered<br><b>Approval Years:</b> As of Apr 2021<br><b>Contam. Facility:</b><br><b>MHSW Facility:</b><br><b>SIC Code:</b><br><b>SIC Description:</b> |                   | <b>PO Box No:</b><br><b>Country:</b> Canada<br><b>Choice of Contact:</b><br><b>Co Admin:</b><br><b>Phone No Admin:</b> |                  |   |     |
| <b><u>Detail(s)</u></b>  |                   |  |                  |   |     |
| <b>Waste Class:</b>  |                   | 312 P  |                  |   |     |
| <b>Waste Class Desc:</b>   |                   | Pathological wastes  |                  |   |     |
| <a href="#">15</a>   | 1 of 2            | NW/96.5  | 73.9 / 0.00      | CUDDLE DOWN PRODUCTS LTD<br>340 GLADSTONE AVE<br>OTTAWA ON K2P 0Y8  | SCT |
| <b>Established:</b> 1982<br><b>Plant Size (ft²):</b> 0<br><b>Employment:</b> 10  |                   |  |                  |   |     |
| <b>--Details--</b>   |                   |  |                  |   |     |

| Map Key                      | Number of Records                               | Direction/<br>Distance (m)                      | Elev/Diff<br>(m) | Site  | DB                  |
|------------------------------|---|---|------------------|---|---------------------|
| <b>Description:</b>          |   | HOUSEFURNISHINGS, EXCEPT CURTAINS AND DRAPERIES |                  |   |                     |
| <b>SIC/NAICS Code:</b>       |   | 2392  |                  |   |                     |
| <a href="#">15</a>           | 2 of 2  | NW/96.5   | 73.9 / 0.00      | OC Transpo<UNOFFICIAL><br>340 Gladstone Avenue at O'Connor<br>St<UNOFFICIAL><br>Ottawa ON K2P 0Y8                 | SPL                 |
| <b>Ref No:</b>               | 5012-6CTRUT                                     |   |                  | <b>Discharger Report:</b>   | 0                   |
| <b>Site No:</b>              |   |   |                  | <b>Material Group:</b>  | Oil                 |
| <b>Incident Dt:</b>          | 5/28/2005                                       |   |                  | <b>Health/Env Conseq:</b>   |                     |
| <b>Year:</b>                 |   |   |                  | <b>Client Type:</b>   |                     |
| <b>Incident Cause:</b>       | Pipe Or Hose Leak                               |   |                  | <b>Sector Type:</b>   | Other Motor Vehicle |
| <b>Incident Event:</b>       |   |   |                  | <b>Agency Involved:</b>   |                     |
| <b>Contaminant Code:</b>     |   |   |                  | <b>Nearest Watercourse:</b>   |                     |
| <b>Contaminant Name:</b>     | ENGINE OIL                                      |   |                  | <b>Site Address:</b>  |                     |
| <b>Contaminant Limit 1:</b>  |   |   |                  | <b>Site District Office:</b>  | Ottawa              |
| <b>Contam Limit Freq 1:</b>  |   |   |                  | <b>Site Postal Code:</b>  |                     |
| <b>Contaminant UN No 1:</b>  |   |   |                  | <b>Site Region:</b>   |                     |
| <b>Environment Impact:</b>   | Not Anticipated                                 |   |                  | <b>Site Municipality:</b>   | Ottawa              |
| <b>Nature of Impact:</b>     | Surface Water Pollution                         |   |                  | <b>Site Lot:</b>  |                     |
| <b>Receiving Medium:</b>     | Water   |   |                  | <b>Site Conc:</b>   |                     |
| <b>Receiving Env:</b>        |   |   |                  | <b>Northing:</b>  |                     |
| <b>MOE Response:</b>         |   |   |                  | <b>Easting:</b>   |                     |
| <b>Dt MOE Arvl on Scn:</b>   |   |   |                  | <b>Site Geo Ref Accu:</b>   |                     |
| <b>MOE Reported Dt:</b>      | 5/28/2005                                       |   |                  | <b>Site Map Datum:</b>  |                     |
| <b>Dt Document Closed:</b>   |   |   |                  | <b>SAC Action Class:</b>  | Spills to Land      |
| <b>Incident Reason:</b>      | Unknown - Reason not determined                 |   |                  | <b>Source Type:</b>   |                     |
| <b>Site Name:</b>            | 340 Gladstone Avenue at O'Connor St<UNOFFICIAL> |   |                  |   |                     |
| <b>Site County/District:</b> |   |   |                  |   |                     |
| <b>Site Geo Ref Meth:</b>    |   |   |                  |   |                     |
| <b>Incident Summary:</b>     | OC Transpo - 40L oil to road/catch basin        |   |                  |   |                     |
| <b>Contaminant Qty:</b>      |   |   |                  |   |                     |
| <a href="#">16</a>           | 1 of 2  | NE/96.7   | 71.8 / -2.06     | GVT. OF CANADIAN NATIONAL MUSEUMS<br>CORNER OF MCLEOD AND O'CONNER STREET<br>VICTORIA MUSEUM<br>OTTAWA, ON K1P6P4 | GEN                 |
| <b>Generator No:</b>         | ON0129410                                       |   |                  | <b>PO Box No:</b>   |                     |
| <b>Status:</b>               |   |   |                  | <b>Country:</b>   |                     |
| <b>Approval Years:</b>       | 92,93   |   |                  | <b>Choice of Contact:</b>   |                     |
| <b>Contam. Facility:</b>     |   |   |                  | <b>Co Admin:</b>  |                     |
| <b>MHSW Facility:</b>        |   |   |                  | <b>Phone No Admin:</b>  |                     |
| <b>SIC Code:</b>             | 9959  |   |                  |   |                     |
| <b>SIC Description:</b>      | OTHER SERV. TO BLDG.                            |   |                  |   |                     |
| <b>Detail(s)</b>             |   |   |                  |   |                     |
| <b>Waste Class:</b>          | 241   |   |                  |   |                     |
| <b>Waste Class Desc:</b>     | HALOGENATED SOLVENTS                            |   |                  |   |                     |
| <b>Waste Class:</b>          | 252   |   |                  |   |                     |
| <b>Waste Class Desc:</b>     | WASTE OILS & LUBRICANTS                         |   |                  |   |                     |
| <a href="#">16</a>           | 2 of 2  | NE/96.7   | 71.8 / -2.06     | VICTORIA MUSEUM<br>CORNER OF MCLEOD AND O'CONNER STREET<br>BOILER ROOM<br>OTTAWA ON K1P6P4                        | GEN                 |
| <b>Generator No:</b>         | ON0129410                                       |   |                  | <b>PO Box No:</b>   |                     |

| Map Key  | Number of Records | Direction/<br>Distance (m)     | Elev/Diff<br>(m) | Site  | DB  |
|--|-------------------|--------------------------------|------------------|---|-----|
| <b>Status:</b><br><b>Approval Years:</b> 97<br><b>Contam. Facility:</b><br><b>MHSW Facility:</b><br><b>SIC Code:</b> 9959<br><b>SIC Description:</b> OTHER SERV. TO BLDG.  |                   |                                |                  | <b>Country:</b><br><b>Choice of Contact:</b><br><b>Co Admin:</b><br><b>Phone No Admin:</b>  |     |
| <b><u>Detail(s)</u></b>  |                   |                                |                  |   |     |
| <b>Waste Class:</b>  |                   | 145                            |                  |   |     |
| <b>Waste Class Desc:</b>   |                   | PAINT/PIGMENT/COATING RESIDUES |                  |   |     |
| <b>Waste Class:</b>  |                   | 148                            |                  |   |     |
| <b>Waste Class Desc:</b>   |                   | INORGANIC LABORATORY CHEMICALS |                  |   |     |
| <b>Waste Class:</b>  |                   | 212                            |                  |   |     |
| <b>Waste Class Desc:</b>   |                   | ALIPHATIC SOLVENTS             |                  |   |     |
| <b>Waste Class:</b>  |                   | 241                            |                  |   |     |
| <b>Waste Class Desc:</b>   |                   | HALOGENATED SOLVENTS           |                  |   |     |
| <b>Waste Class:</b>  |                   | 243                            |                  |   |     |
| <b>Waste Class Desc:</b>   |                   | PCB'S                          |                  |   |     |
| <b>Waste Class:</b>  |                   | 252                            |                  |   |     |
| <b>Waste Class Desc:</b>   |                   | WASTE OILS & LUBRICANTS        |                  |   |     |
| <b>Waste Class:</b>  |                   | 263                            |                  |   |     |
| <b>Waste Class Desc:</b>   |                   | ORGANIC LABORATORY CHEMICALS   |                  |   |     |
| <b>Waste Class:</b>  |                   | 331                            |                  |   |     |
| <b>Waste Class Desc:</b>   |                   | WASTE COMPRESSED GASES         |                  |   |     |
| <a href="#">17</a>   | 1 of 6            | WNW/107.5                      | 73.9 / 0.00      | Quantum Murray LP<br>453 Bank Street<br>Ottawa ON K2P 1Y9   | GEN |
| <b>Generator No:</b> ON9450235<br><b>Status:</b><br><b>Approval Years:</b> 2009<br><b>Contam. Facility:</b><br><b>MHSW Facility:</b><br><b>SIC Code:</b> 813110<br><b>SIC Description:</b> Religious Organizations |                   |                                |                  | <b>PO Box No:</b><br><b>Country:</b><br><b>Choice of Contact:</b><br><b>Co Admin:</b><br><b>Phone No Admin:</b>   |     |
| <b><u>Detail(s)</u></b>  |                   |                                |                  |   |     |
| <b>Waste Class:</b>  |                   | 145                            |                  |   |     |
| <b>Waste Class Desc:</b>   |                   | PAINT/PIGMENT/COATING RESIDUES |                  |   |     |
| <b>Waste Class:</b>  |                   | 243                            |                  |   |     |
| <b>Waste Class Desc:</b>   |                   | PCBS                           |                  |   |     |
| <a href="#">17</a>   | 2 of 6            | WNW/107.5                      | 73.9 / 0.00      | Ben Gunter Pharmacy Inc.<br>455 BANK STREET<br>OTTAWA ON K2P 1Y9  | GEN |
| <b>Generator No:</b> ON6380432<br><b>Status:</b><br><b>Approval Years:</b> 2015<br><b>Contam. Facility:</b> No<br><b>MHSW Facility:</b> No<br><b>SIC Code:</b> 446110  |                   |                                |                  | <b>PO Box No:</b><br><b>Country:</b> Canada<br><b>Choice of Contact:</b> CO_ADMIN<br><b>Co Admin:</b> NASTRAN NAJAFI-FARD<br><b>Phone No Admin:</b> 4164931120 Ext.3218 |     |

| Map Key                   | Number of Records | Direction/ Distance (m)   | Elev/Diff (m)       | Site  | DB         |
|---------------------------|-------------------|---------------------------|---------------------|---|------------|
| <b>SIC Description:</b>   |                   | 446110                    |                     |   |            |
| <b><u>Detail(s)</u></b>   |                   |                           |                     |   |            |
| <b>Waste Class:</b>       |                   | 261                       |                     |   |            |
| <b>Waste Class Desc:</b>  |                   | PHARMACEUTICALS           |                     |   |            |
| <b>Waste Class:</b>       |                   | 312                       |                     |   |            |
| <b>Waste Class Desc:</b>  |                   | PATHOLOGICAL WASTES       |                     |   |            |
| <a href="#"><u>17</u></a> | 3 of 6            | WNW/107.5                 | 73.9 / 0.00         | <b>Ben Gunter Pharmacy Inc.<br/>455 BANK STREET<br/>OTTAWA ON K2P 1Y9</b> | <b>GEN</b> |
| <b>Generator No:</b>      | ON6380432         | <b>PO Box No:</b>         |                     |   |            |
| <b>Status:</b>            |                   | <b>Country:</b>           | Canada              |   |            |
| <b>Approval Years:</b>    | 2016              | <b>Choice of Contact:</b> | CO_ADMIN            |   |            |
| <b>Contam. Facility:</b>  | No                | <b>Co Admin:</b>          | NASTRAN NAJAFI-FARD |   |            |
| <b>MHSW Facility:</b>     | No                | <b>Phone No Admin:</b>    | 4164931120 Ext.3218 |   |            |
| <b>SIC Code:</b>          | 446110            |                           |                     |   |            |
| <b>SIC Description:</b>   | 446110            |                           |                     |   |            |
| <b><u>Detail(s)</u></b>   |                   |                           |                     |   |            |
| <b>Waste Class:</b>       |                   | 312                       |                     |   |            |
| <b>Waste Class Desc:</b>  |                   | PATHOLOGICAL WASTES       |                     |   |            |
| <b>Waste Class:</b>       |                   | 261                       |                     |   |            |
| <b>Waste Class Desc:</b>  |                   | PHARMACEUTICALS           |                     |   |            |
| <a href="#"><u>17</u></a> | 4 of 6            | WNW/107.5                 | 73.9 / 0.00         | <b>Ben Gunter Pharmacy Inc.<br/>455 BANK STREET<br/>OTTAWA ON K2P 1Y9</b> | <b>GEN</b> |
| <b>Generator No:</b>      | ON6380432         | <b>PO Box No:</b>         |                     |   |            |
| <b>Status:</b>            | Registered        | <b>Country:</b>           | Canada              |   |            |
| <b>Approval Years:</b>    | As of Dec 2018    | <b>Choice of Contact:</b> |                     |   |            |
| <b>Contam. Facility:</b>  |                   | <b>Co Admin:</b>          |                     |   |            |
| <b>MHSW Facility:</b>     |                   | <b>Phone No Admin:</b>    |                     |   |            |
| <b>SIC Code:</b>          |                   |                           |                     |   |            |
| <b>SIC Description:</b>   |                   |                           |                     |   |            |
| <b><u>Detail(s)</u></b>   |                   |                           |                     |   |            |
| <b>Waste Class:</b>       |                   | 261 A                     |                     |   |            |
| <b>Waste Class Desc:</b>  |                   | Pharmaceuticals           |                     |   |            |
| <b>Waste Class:</b>       |                   | 312 P                     |                     |   |            |
| <b>Waste Class Desc:</b>  |                   | Pathological wastes       |                     |   |            |
| <a href="#"><u>17</u></a> | 5 of 6            | WNW/107.5                 | 73.9 / 0.00         | <b>Ben Gunter Pharmacy Inc.<br/>455 BANK STREET<br/>OTTAWA ON K2P 1Y9</b> | <b>GEN</b> |
| <b>Generator No:</b>      | ON6380432         | <b>PO Box No:</b>         |                     |   |            |
| <b>Status:</b>            | Registered        | <b>Country:</b>           | Canada              |   |            |
| <b>Approval Years:</b>    | As of Jul 2020    | <b>Choice of Contact:</b> |                     |   |            |
| <b>Contam. Facility:</b>  |                   | <b>Co Admin:</b>          |                     |   |            |
| <b>MHSW Facility:</b>     |                   | <b>Phone No Admin:</b>    |                     |   |            |
| <b>SIC Code:</b>          |                   |                           |                     |   |            |
| <b>SIC Description:</b>   |                   |                           |                     |   |            |

| Map Key | Number of Records | Direction/<br>Distance (m) | Elev/Diff<br>(m) | Site | DB |
|---------|-------------------|----------------------------|------------------|------|----|
|---------|-------------------|----------------------------|------------------|------|----|

**Detail(s)**

**Waste Class:** 261 A  
**Waste Class Desc:** Pharmaceuticals

**Waste Class:** 312 P  
**Waste Class Desc:** Pathological wastes

|                    |        |           |             |  |     |
|--------------------|--------|-----------|-------------|--|-----|
| <a href="#">17</a> | 6 of 6 | WNW/107.5 | 73.9 / 0.00 | Ben Gunter Pharmacy Inc.<br>455 BANK STREET<br>OTTAWA ON K2P 1Y9 | GEN |
|--------------------|--------|-----------|-------------|--|-----|

**Generator No:** ON6380432  
**Status:** Registered  
**Approval Years:** As of Apr 2021  
**Contam. Facility:**  
**MHSW Facility:**  
**SIC Code:**  
**SIC Description:**

**PO Box No:**  
**Country:** Canada  
**Choice of Contact:**  
**Co Admin:**  
**Phone No Admin:**

**Detail(s)**

**Waste Class:** 312 P  
**Waste Class Desc:** Pathological wastes

**Waste Class:** 261 A  
**Waste Class Desc:** Pharmaceuticals

|                    |        |          |             |   |     |
|--------------------|--------|----------|-------------|---|-----|
| <a href="#">18</a> | 1 of 4 | SW/110.3 | 75.2 / 1.32 | CWG Footcare Inc.<br>485 Bank St Suite 209<br>Ottawa ON K2P 1Z2 | SCT |
|--------------------|--------|----------|-------------|---|-----|

**Established:** 1988  
**Plant Size (ft²):**  
**Employment:** 7

**--Details--**  
**Description:** Medical Equipment and Supplies Manufacturing  
**SIC/NAICS Code:** 339110

|                    |        |          |             |   |     |
|--------------------|--------|----------|-------------|---|-----|
| <a href="#">18</a> | 2 of 4 | SW/110.3 | 75.2 / 1.32 | PBC Delvelopment and Construction<br>Management Group<br>485 Bank St<br>Ottawa ON K2P 1Z2 | GEN |
|--------------------|--------|----------|-------------|---|-----|

**Generator No:** ON2756411  
**Status:**  
**Approval Years:** 05  
**Contam. Facility:**  
**MHSW Facility:**  
**SIC Code:** 236220  
**SIC Description:** Commercial and Institutional Building Construction

**PO Box No:**  
**Country:**  
**Choice of Contact:**  
**Co Admin:**  
**Phone No Admin:**

**Detail(s)**

**Waste Class:** 252  
**Waste Class Desc:** WASTE OILS & LUBRICANTS

| Map Key                     | Number of Records   | Direction/<br>Distance (m) | Elev/Diff<br>(m) | Site  | DB  |
|-----------------------------|---|----------------------------|------------------|---|-----|
| <a href="#">18</a>          | 3 of 4  | SW/110.3                   | 75.2 / 1.32      | PBC Development and Construction Management Group<br>485 Bank St, Suite 205<br>Ottawa ON K2P 1Z2    | GEN |
| <b>Generator No:</b>        | ON6639069   |                            |                  | <b>PO Box No:</b>   |     |
| <b>Status:</b>              |   |                            |                  | <b>Country:</b>   |     |
| <b>Approval Years:</b>      | 05  |                            |                  | <b>Choice of Contact:</b>   |     |
| <b>Contam. Facility:</b>    |   |                            |                  | <b>Co Admin:</b>  |     |
| <b>MHSW Facility:</b>       |   |                            |                  | <b>Phone No Admin:</b>  |     |
| <b>SIC Code:</b>            |   |                            |                  |   |     |
| <b>SIC Description:</b>     |   |                            |                  |   |     |
| <b><u>Detail(s)</u></b>     |   |                            |                  |   |     |
| <b>Waste Class:</b>         | 243   |                            |                  |   |     |
| <b>Waste Class Desc:</b>    | PCB'S   |                            |                  |   |     |
| <a href="#">18</a>          | 4 of 4  | SW/110.3                   | 75.2 / 1.32      | PBC Development & Construction Management Group In<br>485 Bank Street Suit 205<br>Ottawa ON K2P 1Z2 | GEN |
| <b>Generator No:</b>        | ON8948647   |                            |                  | <b>PO Box No:</b>   |     |
| <b>Status:</b>              |   |                            |                  | <b>Country:</b>   |     |
| <b>Approval Years:</b>      | 07,08   |                            |                  | <b>Choice of Contact:</b>   |     |
| <b>Contam. Facility:</b>    |   |                            |                  | <b>Co Admin:</b>  |     |
| <b>MHSW Facility:</b>       |   |                            |                  | <b>Phone No Admin:</b>  |     |
| <b>SIC Code:</b>            | 236110 236210 236220  |                            |                  |   |     |
| <b>SIC Description:</b>     | Residential Building Construction, Industrial Building and Structure Construction, Commercial and Institutional Building Construction |                            |                  |   |     |
| <b><u>Detail(s)</u></b>     |   |                            |                  |   |     |
| <b>Waste Class:</b>         | 221   |                            |                  |   |     |
| <b>Waste Class Desc:</b>    | LIGHT FUELS   |                            |                  |   |     |
| <a href="#">19</a>          | 1 of 3  | W/113.9                    | 73.9 / 0.00      | OTTAWA CITY<br>MCLEOD ST. BANK ST.<br>OTTAWA CITY ON  | CA  |
| <b>Certificate #:</b>       | 3-1480-88-  |                            |                  |   |     |
| <b>Application Year:</b>    | 88  |                            |                  |   |     |
| <b>Issue Date:</b>          | 8/16/1988   |                            |                  |   |     |
| <b>Approval Type:</b>       | Municipal sewage  |                            |                  |   |     |
| <b>Status:</b>              | Approved  |                            |                  |   |     |
| <b>Application Type:</b>    |   |                            |                  |   |     |
| <b>Client Name:</b>         |   |                            |                  |   |     |
| <b>Client Address:</b>      |   |                            |                  |   |     |
| <b>Client City:</b>         |   |                            |                  |   |     |
| <b>Client Postal Code:</b>  |   |                            |                  |   |     |
| <b>Project Description:</b> |   |                            |                  |   |     |
| <b>Contaminants:</b>        |   |                            |                  |   |     |
| <b>Emission Control:</b>    |   |                            |                  |   |     |
| <a href="#">19</a>          | 2 of 3  | W/113.9                    | 73.9 / 0.00      | R.M OF OTTAWA-CARLETON<br>MCLEOD ST.BANK STREET<br>OTTAWA CITY ON                                   | CA  |
| <b>Certificate #:</b>       | 7-1123-88-  |                            |                  |   |     |



| Map Key   | Number of Records | Direction/<br>Distance (m) | Elev/Diff<br>(m) | Site  | DB   |
|---|-------------------|----------------------------|------------------|---|------|
| <b>Application Year:</b> 88<br><b>Issue Date:</b> 8/8/1988<br><b>Approval Type:</b> Municipal water<br><b>Status:</b> Approved<br><b>Application Type:</b><br><b>Client Name:</b><br><b>Client Address:</b><br><b>Client City:</b><br><b>Client Postal Code:</b><br><b>Project Description:</b><br><b>Contaminants:</b><br><b>Emission Control:</b>   |                   |                            |                  |   |      |
| <a href="#">19</a>  | 3 of 3            | W/113.9                    | 73.9 / 0.00      | OTTAWA CITY, DESIGN & CONSTRUCTION DIV.<br>MCLEOD ST./BANK ST. COMB.SEWER<br>OTTAWA CITY ON   | CA   |
| <b>Certificate #:</b> 3-0365-99-<br><b>Application Year:</b> 99<br><b>Issue Date:</b> 5/17/1999<br><b>Approval Type:</b> Municipal sewage<br><b>Status:</b> Approved<br><b>Application Type:</b><br><b>Client Name:</b><br><b>Client Address:</b><br><b>Client City:</b><br><b>Client Postal Code:</b><br><b>Project Description:</b><br><b>Contaminants:</b><br><b>Emission Control:</b>   |                   |                            |                  |   |      |
| <a href="#">20</a>  | 1 of 1            | WNW/118.3                  | 73.9 / 0.00      | Urban Capital (Gladstone) Inc.<br>343 McLeod St and 453 Bank Street, Adjacent to<br>Bank Street on the east side between McLeod<br>Street and Gladstone avenue<br>Ottawa ON M5C 1C3 | ECA  |
| <b>Approval No:</b> 1501-82LQJG<br><b>Approval Date:</b> 2010-03-17<br><b>Status:</b> Approved<br><b>Record Type:</b> ECA<br><b>Link Source:</b> IDS<br><b>SWP Area Name:</b><br><b>Approval Type:</b> ECA-MUNICIPAL AND PRIVATE SEWAGE WORKS<br><b>Project Type:</b> MUNICIPAL AND PRIVATE SEWAGE WORKS<br><b>Business Name:</b> Urban Capital (Gladstone) Inc.<br><b>Address:</b> 343 McLeod St and 453 Bank Street, Adjacent to Bank Street on the east side between McLeod Street and Gladstone avenue<br><b>Full Address:</b><br><b>Full PDF Link:</b> <a href="https://www.accessenvironment.ene.gov.on.ca/instruments/8632-7Y4RUA-14.pdf">https://www.accessenvironment.ene.gov.on.ca/instruments/8632-7Y4RUA-14.pdf</a> |                   |                            |                  | <b>MOE District:</b><br><b>City:</b><br><b>Longitude:</b><br><b>Latitude:</b><br><b>Geometry X:</b><br><b>Geometry Y:</b>   |      |
| <a href="#">21</a>  | 1 of 1            | NE/119.2                   | 71.8 / -2.06     | ON  | BORE |
| <b>Borehole ID:</b> 613237<br><b>OGF ID:</b> 215514539<br><b>Status:</b><br><b>Type:</b> Borehole<br><b>Use:</b><br><b>Completion Date:</b> MAY-1959  |                   |                            |                  | <b>Inclin FLG:</b> No<br><b>SP Status:</b> Initial Entry<br><b>Surv Elev:</b> No<br><b>Piezometer:</b> No<br><b>Primary Name:</b><br><b>Municipality:</b>                           |      |

| Map Key  | Number of Records | Direction/<br>Distance (m) | Elev/Diff<br>(m) | Site  | DB |
|--|-------------------|----------------------------|------------------|---|----|
| <b>Static Water Level:</b><br><b>Primary Water Use:</b><br><b>Sec. Water Use:</b><br><b>Total Depth m:</b> 5.3<br><b>Depth Ref:</b> Ground Surface<br><b>Depth Elev:</b><br><b>Drill Method:</b><br><b>Orig Ground Elev m:</b> 71<br><b>Elev Reliabil Note:</b><br><b>DEM Ground Elev m:</b> 70.7<br><b>Concession:</b><br><b>Location D:</b><br><b>Survey D:</b><br><b>Comments:</b>  |                   |                            |                  | <b>Lot:</b><br><b>Township:</b><br><b>Latitude DD:</b> 45.41263<br><b>Longitude DD:</b> -75.691003<br><b>UTM Zone:</b> 18<br><b>Easting:</b> 445931<br><b>Northing:</b> 5029022<br><b>Location Accuracy:</b><br><b>Accuracy:</b> Not Applicable |    |
| <b><u>Borehole Geology Stratum</u></b>   |                   |                            |                  |   |    |
| <b>Geology Stratum ID:</b> 218394272<br><b>Top Depth:</b> 0<br><b>Bottom Depth:</b> .9<br><b>Material Color:</b><br><b>Material 1:</b><br><b>Material 2:</b><br><b>Material 3:</b><br><b>Material 4:</b><br><b>Gsc Material Description:</b><br><b>Stratum Description:</b> ARTIFICIAL.  |                   |                            |                  | <b>Mat Consistency:</b><br><b>Material Moisture:</b><br><b>Material Texture:</b><br><b>Non Geo Mat Type:</b><br><b>Geologic Formation:</b><br><b>Geologic Group:</b><br><b>Geologic Period:</b><br><b>Depositional Gen:</b>                     |    |
| <b>Geology Stratum ID:</b> 218394274<br><b>Top Depth:</b> 1.7<br><b>Bottom Depth:</b> 2.1<br><b>Material Color:</b> Brown<br><b>Material 1:</b> Clay<br><b>Material 2:</b><br><b>Material 3:</b><br><b>Material 4:</b><br><b>Gsc Material Description:</b><br><b>Stratum Description:</b> CLAY. BROWN,GREY,HARD,FISSURED.  |                   |                            |                  | <b>Mat Consistency:</b> Hard<br><b>Material Moisture:</b><br><b>Material Texture:</b><br><b>Non Geo Mat Type:</b><br><b>Geologic Formation:</b><br><b>Geologic Group:</b><br><b>Geologic Period:</b><br><b>Depositional Gen:</b>                |    |
| <b>Geology Stratum ID:</b> 218394277<br><b>Top Depth:</b> 3.8<br><b>Bottom Depth:</b> 5.3<br><b>Material Color:</b> Grey<br><b>Material 1:</b> Clay<br><b>Material 2:</b><br><b>Material 3:</b><br><b>Material 4:</b><br><b>Gsc Material Description:</b><br><b>Stratum Description:</b> CLAY. GREY,STIFF,FISSURED. 00030006049000300735016SE. SILT. GREY,DENSE TO VERY DENSE. 0016<br>**Note: Many records provided by the department have a truncated [Stratum Description] field. |                   |                            |                  | <b>Mat Consistency:</b> Dense<br><b>Material Moisture:</b><br><b>Material Texture:</b><br><b>Non Geo Mat Type:</b><br><b>Geologic Formation:</b><br><b>Geologic Group:</b><br><b>Geologic Period:</b><br><b>Depositional Gen:</b>               |    |
| <b>Geology Stratum ID:</b> 218394276<br><b>Top Depth:</b> 2.9<br><b>Bottom Depth:</b> 3.8<br><b>Material Color:</b> Brown<br><b>Material 1:</b> Clay<br><b>Material 2:</b><br><b>Material 3:</b><br><b>Material 4:</b><br><b>Gsc Material Description:</b><br><b>Stratum Description:</b> CLAY. BROWN,GREY,VERY SOFT,FISSURED.   |                   |                            |                  | <b>Mat Consistency:</b> Soft<br><b>Material Moisture:</b><br><b>Material Texture:</b><br><b>Non Geo Mat Type:</b><br><b>Geologic Formation:</b><br><b>Geologic Group:</b><br><b>Geologic Period:</b><br><b>Depositional Gen:</b>                |    |
| <b>Geology Stratum ID:</b> 218394273<br><b>Top Depth:</b> .9<br><b>Bottom Depth:</b> 1.7   |                   |                            |                  | <b>Mat Consistency:</b><br><b>Material Moisture:</b><br><b>Material Texture:</b>  |    |

| Map Key   | Number of Records | Direction/<br>Distance (m) | Elev/Diff<br>(m) | Site   | DB  |
|---|-------------------|----------------------------|------------------|--|-----|
| <b>Material Color:</b><br><b>Material 1:</b> Sand<br><b>Material 2:</b><br><b>Material 3:</b><br><b>Material 4:</b><br><b>Gsc Material Description:</b><br><b>Stratum Description:</b> SAND.  |                   |                            |                  |  |     |
| <b>Geology Stratum ID:</b> 218394275<br><b>Top Depth:</b> 2.1<br><b>Bottom Depth:</b> 2.9<br><b>Material Color:</b> Brown<br><b>Material 1:</b> Clay<br><b>Material 2:</b> Silt<br><b>Material 3:</b><br><b>Material 4:</b><br><b>Gsc Material Description:</b><br><b>Stratum Description:</b> CLAY. BROWN,GREY,VERY SOFT.  |                   |                            |                  |  |     |
| <b>Non Geo Mat Type:</b><br><b>Geologic Formation:</b><br><b>Geologic Group:</b><br><b>Geologic Period:</b><br><b>Depositional Gen:</b>   |                   |                            |                  |  |     |
| <b>Mat Consistency:</b> Soft<br><b>Material Moisture:</b><br><b>Material Texture:</b><br><b>Non Geo Mat Type:</b><br><b>Geologic Formation:</b><br><b>Geologic Group:</b><br><b>Geologic Period:</b><br><b>Depositional Gen:</b>  |                   |                            |                  |  |     |
| <b>Source</b>   |                   |                            |                  |  |     |
| <b>Source Type:</b> Data Survey<br><b>Source Orig:</b> Geological Survey of Canada<br><b>Source Date:</b> 1956-1972<br><b>Confidence:</b> H<br><b>Observatio:</b><br><b>Source Name:</b> Urban Geology Automated Information System (UGAIS)<br><b>Source Details:</b> File: OTTAWA2.txt RecordID: 057450 NTS_Sheet: 31G05G<br><b>Confiden 1:</b> Logged by professional. Exact and complete description of material and properties. |                   |                            |                  |  |     |
| <b>Source Appl:</b> Spatial/Tabular<br><b>Source Iden:</b> 1<br><b>Scale or Res:</b> Varies<br><b>Horizontal:</b> NAD27<br><b>Verticalda:</b> Mean Average Sea Level  |                   |                            |                  |  |     |
| <b>Source List</b>  |                   |                            |                  |  |     |
| <b>Source Identifier:</b> 1<br><b>Source Type:</b> Data Survey<br><b>Source Date:</b> 1956-1972<br><b>Scale or Resolution:</b> Varies<br><b>Source Name:</b> Urban Geology Automated Information System (UGAIS)<br><b>Source Originators:</b> Geological Survey of Canada   |                   |                            |                  |  |     |
| <b>Horizontal Datum:</b> NAD27<br><b>Vertical Datum:</b> Mean Average Sea Level<br><b>Projection Name:</b> Universal Transverse Mercator  |                   |                            |                  |  |     |
| <a href="#">22</a>  | 1 of 8            | SE/119.3                   | 74.3 / 0.39      | <b>CAPITAL PUBLISHERS</b><br>226 Argyle Ave<br>Ottawa ON K2P 1B9 | SCT |
| <b>Established:</b> 1958<br><b>Plant Size (ft²):</b> 3000<br><b>Employment:</b> 18  |                   |                            |                  |  |     |
| <b>--Details--</b>  |                   |                            |                  |  |     |
| <b>Description:</b> Periodical Publishers<br><b>SIC/NAICS Code:</b> 511120  |                   |                            |                  |  |     |
| <b>Description:</b> Database and Directory Publishers<br><b>SIC/NAICS Code:</b> 511140  |                   |                            |                  |  |     |
| <a href="#">22</a>  | 2 of 8            | SE/119.3                   | 74.3 / 0.39      | <b>WHERE</b><br>226 Argyle Ave<br>Ottawa ON K2P 1B9              | SCT |
| <b>Established:</b> 1959<br><b>Plant Size (ft²):</b> 0<br><b>Employment:</b> 18   |                   |                            |                  |  |     |

| Map Key                  | Number of Records | Direction/<br>Distance (m)     | Elev/Diff<br>(m) | Site   | DB  |
|--------------------------|-------------------|--------------------------------|------------------|--|-----|
| <b>--Details--</b>       |                   |                                |                  |  |     |
| <b>Description:</b>      |                   | Periodical Publishers          |                  |  |     |
| <b>SIC/NAICS Code:</b>   |                   | 511120                         |                  |  |     |
| <a href="#">22</a>       | 3 of 8            | SE/119.3                       | 74.3 / 0.39      | Where - Ottawa Hull<br>226 Argyle Ave<br>Ottawa ON K2P 1B9           | SCT |
| <b>Established:</b>      |                   | 1959                           |                  |  |     |
| <b>Plant Size (ft²):</b> |                   |                                |                  |  |     |
| <b>Employment:</b>       |                   | 18                             |                  |  |     |
| <a href="#">22</a>       | 4 of 8            | SE/119.3                       | 74.3 / 0.39      | Capital Publishers - Div. of<br>226 Argyle Ave<br>Ottawa ON K2P 1B9  | SCT |
| <b>Established:</b>      |                   | 1958                           |                  |  |     |
| <b>Plant Size (ft²):</b> |                   | 5000                           |                  |  |     |
| <b>Employment:</b>       |                   | 18                             |                  |  |     |
| <b>--Details--</b>       |                   |                                |                  |  |     |
| <b>Description:</b>      |                   | Periodical Publishers          |                  |  |     |
| <b>SIC/NAICS Code:</b>   |                   | 511120                         |                  |  |     |
| <a href="#">22</a>       | 5 of 8            | SE/119.3                       | 74.3 / 0.39      | St. Joseph Media Ottawa Group<br>226 Argyle Ave<br>Ottawa ON K2P 1B9 | SCT |
| <b>Established:</b>      |                   | 1958                           |                  |  |     |
| <b>Plant Size (ft²):</b> |                   | 5000                           |                  |  |     |
| <b>Employment:</b>       |                   | 18                             |                  |  |     |
| <b>--Details--</b>       |                   |                                |                  |  |     |
| <b>Description:</b>      |                   | Periodical Publishers          |                  |  |     |
| <b>SIC/NAICS Code:</b>   |                   | 511120                         |                  |  |     |
| <a href="#">22</a>       | 6 of 8            | SE/119.3                       | 74.3 / 0.39      | CWLC/LBEC<br>226 Argyle Ave<br>Ottawa ON K2P 1B9                     | SCT |
| <b>Established:</b>      |                   | 01-DEC-94                      |                  |  |     |
| <b>Plant Size (ft²):</b> |                   |                                |                  |  |     |
| <b>Employment:</b>       |                   |                                |                  |  |     |
| <b>--Details--</b>       |                   |                                |                  |  |     |
| <b>Description:</b>      |                   | Civic and Social Organizations |                  |  |     |
| <b>SIC/NAICS Code:</b>   |                   | 813410                         |                  |  |     |
| <a href="#">22</a>       | 7 of 8            | SE/119.3                       | 74.3 / 0.39      | StorageQuest Inc.<br>226 Argyle Ave<br>Ottawa ON K2P 1B9             | SCT |
| <b>Established:</b>      |                   | 01-MAR-88                      |                  |  |     |

| Map Key                         | Number of Records                  | Direction/<br>Distance (m)                      | Elev/Diff<br>(m) | Site   | DB         |
|---------------------------------|------------------------------------|---|------------------|--|------------|
| <b>Plant Size (ft²):</b>        |                                    |   |                  |  |            |
| <b>Employment:</b>              |                                    |   |                  |  |            |
| <b>--Details--</b>              |                                    |   |                  |  |            |
| <b>Description:</b>             |                                    | Software Publishers                             |                  |  |            |
| <b>SIC/NAICS Code:</b>          |                                    | 511210  |                  |  |            |
| <b>Description:</b>             |                                    | Computer and Peripheral Equipment Manufacturing |                  |  |            |
| <b>SIC/NAICS Code:</b>          |                                    | 334110  |                  |  |            |
| <b>Description:</b>             |                                    | Computer Systems Design and Related Services    |                  |  |            |
| <b>SIC/NAICS Code:</b>          |                                    | 541510  |                  |  |            |
| <a href="#">22</a>              | 8 of 8                             | SE/119.3  | 74.3 / 0.39      | 226 Argyle Ave<br>Ottawa ON K2P1B9   | EHS        |
| <b>Order No:</b>                | 20171101041                        |   |                  | <b>Nearest Intersection:</b>   |            |
| <b>Status:</b>                  | C                                  |   |                  | <b>Municipality:</b>   |            |
| <b>Report Type:</b>             | Standard Report                    |   |                  | <b>Client Prov/State:</b>  | ON         |
| <b>Report Date:</b>             | 06-NOV-17                          |   |                  | <b>Search Radius (km):</b>   | .25        |
| <b>Date Received:</b>           | 01-NOV-17                          |   |                  | <b>X:</b>  | -75.690774 |
| <b>Previous Site Name:</b>      |                                    |   |                  | <b>Y:</b>  | 45.410928  |
| <b>Lot/Building Size:</b>       |                                    |   |                  |  |            |
| <b>Additional Info Ordered:</b> | Fire Insur. Maps and/or Site Plans |   |                  |  |            |
| <a href="#">23</a>              | 1 of 3                             | SW/119.5  | 75.8 / 1.89      | GVT. OF CANADA-NATIONAL MUSEUM OF<br>NATURAL SCIENCES, 491 BANK ST. C/O P.W.C.<br>140 PROMENADE DU PORTAGE<br>OTTAWA ON K2P 1Z2            | GEN        |
| <b>Generator No:</b>            | ON0129413                          |   |                  | <b>PO Box No:</b>  |            |
| <b>Status:</b>                  |                                    |   |                  | <b>Country:</b>  |            |
| <b>Approval Years:</b>          | 89,90                              |   |                  | <b>Choice of Contact:</b>  |            |
| <b>Contam. Facility:</b>        |                                    |   |                  | <b>Co Admin:</b>   |            |
| <b>MHSW Facility:</b>           |                                    |   |                  | <b>Phone No Admin:</b>   |            |
| <b>SIC Code:</b>                | 8551                               |   |                  |  |            |
| <b>SIC Description:</b>         | MUSEUMS/ARCHIVES                   |   |                  |  |            |
| <a href="#">23</a>              | 2 of 3                             | SW/119.5  | 75.8 / 1.89      | GVT. OF CANADA-NATIONAL MUSEUM OF 17-<br>236<br>NATURAL SCIENCES, 491 BANK ST. C/O P.W.C.<br>140 PROMENADE DU PORTAGE<br>OTTAWA ON K2P 1Z2 | GEN        |
| <b>Generator No:</b>            | ON0129413                          |   |                  | <b>PO Box No:</b>  |            |
| <b>Status:</b>                  |                                    |   |                  | <b>Country:</b>  |            |
| <b>Approval Years:</b>          | 92,93,94,95,96,97                  |   |                  | <b>Choice of Contact:</b>  |            |
| <b>Contam. Facility:</b>        |                                    |   |                  | <b>Co Admin:</b>   |            |
| <b>MHSW Facility:</b>           |                                    |   |                  | <b>Phone No Admin:</b>   |            |
| <b>SIC Code:</b>                | 8551                               |   |                  |  |            |
| <b>SIC Description:</b>         | MUSEUMS/ARCHIVES                   |   |                  |  |            |
| <a href="#">23</a>              | 3 of 3                             | SW/119.5  | 75.8 / 1.89      | NATIONAL MUSEUMS OF CAN(O<br>UT OF<br>BUSINESS)<br>NATIONAL MUSEUM OF NATURAL SCIENCES<br>491 BANK STREET<br>OTTAWA ON K2P 1Z2             | GEN        |
| <b>Generator No:</b>            | ON0129413                          |   |                  | <b>PO Box No:</b>  |            |
| <b>Status:</b>                  |                                    |   |                  | <b>Country:</b>  |            |

| Map Key   | Number of Records | Direction/<br>Distance (m) | Elev/Diff<br>(m) | Site   | DB |
|---|-------------------|----------------------------|------------------|--|----|
| Approval Years:<br>Contam. Facility:<br>MHSW Facility:<br>SIC Code:<br>SIC Description: | 98<br><br>8551    | MUSEUMS/ARCHIVES           |                  | Choice of Contact:<br>Co Admin:<br>Phone No Admin: |    |

|                        |                 |           |             |                               |                  |
|------------------------|-----------------|-----------|-------------|-------------------------------|------------------|
| <a href="#">24</a>     | 1 of 1          | WNW/120.4 | 73.9 / 0.00 | GLADSTONE AVENUE<br>Ottawa ON | WWIS             |
| Well ID:               | 7222343         |           |             | Data Entry Status:            |                  |
| Construction Date:     |                 |           |             | Data Src:                     |                  |
| Primary Water Use:     |                 |           |             | Date Received:                | 6/24/2014        |
| Sec. Water Use:        |                 |           |             | Selected Flag:                | True             |
| Final Well Status:     | Abandoned-Other |           |             | Abandonment Rec:              | Yes              |
| Water Type:            |                 |           |             | Contractor:                   | 1119             |
| Casing Material:       |                 |           |             | Form Version:                 | 7                |
| Audit No:              | Z166933         |           |             | Owner:                        |                  |
| Tag:                   |                 |           |             | Street Name:                  | GLADSTONE AVENUE |
| Construction Method:   |                 |           |             | County:                       | OTTAWA           |
| Elevation (m):         |                 |           |             | Municipality:                 | NEPEAN TOWNSHIP  |
| Elevation Reliability: |                 |           |             | Site Info:                    |                  |
| Depth to Bedrock:      |                 |           |             | Lot:                          |                  |
| Well Depth:            |                 |           |             | Concession:                   |                  |
| Overburden/Bedrock:    |                 |           |             | Concession Name:              |                  |
| Pump Rate:             |                 |           |             | Easting NAD83:                |                  |
| Static Water Level:    |                 |           |             | Northing NAD83:               |                  |
| Flowing (Y/N):         |                 |           |             | Zone:                         |                  |
| Flow Rate:             |                 |           |             | UTM Reliability:              |                  |
| Clear/Cloudy:          |                 |           |             |                               |                  |

PDF URL (Map): [https://d2khazk8e83rdv.cloudfront.net/moe\\_mapping/downloads/2Water/Wells\\_pdfs/722\7222343.pdf](https://d2khazk8e83rdv.cloudfront.net/moe_mapping/downloads/2Water/Wells_pdfs/722\7222343.pdf)

#### Additional Detail(s) (Map)

Well Completed Date: 2014/05/20  
Year Completed: 2014  
Depth (m):  
Latitude: 45.412300110314  
Longitude: -75.6931042178281  
Path: 722\7222343.pdf

#### Bore Hole Information

|                              |                      |                  |                                |
|------------------------------|----------------------|------------------|--------------------------------|
| Bore Hole ID:                | 1004860766           | Elevation:       | 71.384513                      |
| DP2BR:                       |                      | Elevrc:          |                                |
| Spatial Status:              |                      | Zone:            | 18                             |
| Code OB:                     |                      | East83:          | 445766.00                      |
| Code OB Desc:                |                      | North83:         | 5028987.00                     |
| Open Hole:                   |                      | Org CS:          | UTM83                          |
| Cluster Kind:                |                      | UTMRC:           | 4                              |
| Date Completed:              | 20-May-2014 00:00:00 | UTMRC Desc:      | margin of error : 30 m - 100 m |
| Remarks:                     |                      | Location Method: | wwr                            |
| Elevrc Desc:                 |                      |                  |                                |
| Location Source Date:        |                      |                  |                                |
| Improvement Location Source: |                      |                  |                                |
| Improvement Location Method: |                      |                  |                                |
| Source Revision Comment:     |                      |                  |                                |
| Supplier Comment:            |                      |                  |                                |

#### Annular Space/Abandonment Sealing Record

| <i>Map Key</i>   | <i>Number of Records</i> | <i>Direction/ Distance (m)</i> | <i>Elev/Diff (m)</i> | <i>Site</i> | <i>DB</i> |
|--|--------------------------|--------------------------------|----------------------|-------------|-----------|
| <i>Plug ID:</i>  |                          | 1005186821                     |                      |             |           |
| <i>Layer:</i>  |                          | 2                              |                      |             |           |
| <i>Plug From:</i>                                      |                          | 2                              |                      |             |           |
| <i>Plug To:</i>  |                          | 0                              |                      |             |           |
| <i>Plug Depth UOM:</i>                                 |                          | ft                             |                      |             |           |
| <b><u>Annular Space/Abandonment Sealing Record</u></b> |                          |                                |                      |             |           |
| <i>Plug ID:</i>  |                          | 1005186819                     |                      |             |           |
| <i>Layer:</i>  |                          | 1                              |                      |             |           |
| <i>Plug From:</i>                                      |                          | 0                              |                      |             |           |
| <i>Plug To:</i>  |                          | 20                             |                      |             |           |
| <i>Plug Depth UOM:</i>                                 |                          | ft                             |                      |             |           |
| <b><u>Annular Space/Abandonment Sealing Record</u></b> |                          |                                |                      |             |           |
| <i>Plug ID:</i>  |                          | 1005186820                     |                      |             |           |
| <i>Layer:</i>  |                          | 1                              |                      |             |           |
| <i>Plug From:</i>                                      |                          | 20                             |                      |             |           |
| <i>Plug To:</i>  |                          | 2                              |                      |             |           |
| <i>Plug Depth UOM:</i>                                 |                          | ft                             |                      |             |           |
| <b><u>Method of Construction &amp; Well Use</u></b>    |                          |                                |                      |             |           |
| <i>Method Construction ID:</i>                         |                          | 1005186818                     |                      |             |           |
| <i>Method Construction Code:</i>                       |                          |                                |                      |             |           |
| <i>Method Construction:</i>                            |                          |                                |                      |             |           |
| <i>Other Method Construction:</i>                      |                          |                                |                      |             |           |
| <b><u>Pipe Information</u></b>                         |                          |                                |                      |             |           |
| <i>Pipe ID:</i>  |                          | 1005186812                     |                      |             |           |
| <i>Casing No:</i>                                      |                          | 0                              |                      |             |           |
| <i>Comment:</i>  |                          |                                |                      |             |           |
| <i>Alt Name:</i>                                       |                          |                                |                      |             |           |
| <b><u>Construction Record - Screen</u></b>             |                          |                                |                      |             |           |
| <i>Screen ID:</i>                                      |                          | 1005186817                     |                      |             |           |
| <i>Layer:</i>  |                          |                                |                      |             |           |
| <i>Slot:</i>   |                          |                                |                      |             |           |
| <i>Screen Top Depth:</i>                               |                          |                                |                      |             |           |
| <i>Screen End Depth:</i>                               |                          |                                |                      |             |           |
| <i>Screen Material:</i>                                |                          |                                |                      |             |           |
| <i>Screen Depth UOM:</i>                               |                          | ft                             |                      |             |           |
| <i>Screen Diameter UOM:</i>                            |                          | inch                           |                      |             |           |
| <i>Screen Diameter:</i>                                |                          |                                |                      |             |           |
| <b><u>Water Details</u></b>                            |                          |                                |                      |             |           |
| <i>Water ID:</i>                                       |                          | 1005186815                     |                      |             |           |
| <i>Layer:</i>  |                          |                                |                      |             |           |
| <i>Kind Code:</i>                                      |                          |                                |                      |             |           |
| <i>Kind:</i>   |                          |                                |                      |             |           |
| <i>Water Found Depth:</i>                              |                          |                                |                      |             |           |
| <i>Water Found Depth UOM:</i>                          |                          | ft                             |                      |             |           |



| Map Key                     | Number of Records | Direction/<br>Distance (m) | Elev/Diff<br>(m) | Site | DB |
|-----------------------------|-------------------|----------------------------|------------------|------|----|
| <b><u>Hole Diameter</u></b> |                   |                            |                  |      |    |
| Hole ID:                    |                   | 1005186814                 |                  |      |    |
| Diameter:                   |                   |                            |                  |      |    |
| Depth From:                 |                   |                            |                  |      |    |
| Depth To:                   |                   |                            |                  |      |    |
| Hole Depth UOM:             |                   | ft                         |                  |      |    |
| Hole Diameter UOM:          |                   | inch                       |                  |      |    |

|                        |                 |         |              |                               |                  |
|------------------------|-----------------|---------|--------------|-------------------------------|------------------|
| <a href="#">25</a>     | 1 of 1          | N/124.4 | 72.8 / -1.08 | GLADSTONE AVENUE<br>OTTAWA ON | WWIS             |
| Well ID:               | 7210734         |         |              | <b>Data Entry Status:</b>     |                  |
| Construction Date:     |                 |         |              | <b>Data Src:</b>              |                  |
| Primary Water Use:     |                 |         |              | <b>Date Received:</b>         | 11/12/2013       |
| Sec. Water Use:        |                 |         |              | <b>Selected Flag:</b>         | True             |
| Final Well Status:     | Abandoned-Other |         |              | <b>Abandonment Rec:</b>       | Yes              |
| Water Type:            |                 |         |              | <b>Contractor:</b>            | 1119             |
| Casing Material:       |                 |         |              | <b>Form Version:</b>          | 7                |
| Audit No:              | Z155230         |         |              | <b>Owner:</b>                 |                  |
| Tag:                   |                 |         |              | <b>Street Name:</b>           | GLADSTONE AVENUE |
| Construction Method:   |                 |         |              | <b>County:</b>                | OTTAWA           |
| Elevation (m):         |                 |         |              | <b>Municipality:</b>          | NEPEAN TOWNSHIP  |
| Elevation Reliability: |                 |         |              | <b>Site Info:</b>             |                  |
| Depth to Bedrock:      |                 |         |              | <b>Lot:</b>                   |                  |
| Well Depth:            |                 |         |              | <b>Concession:</b>            |                  |
| Overburden/Bedrock:    |                 |         |              | <b>Concession Name:</b>       |                  |
| Pump Rate:             |                 |         |              | <b>Easting NAD83:</b>         |                  |
| Static Water Level:    |                 |         |              | <b>Northing NAD83:</b>        |                  |
| Flowing (Y/N):         |                 |         |              | <b>Zone:</b>                  |                  |
| Flow Rate:             |                 |         |              | <b>UTM Reliability:</b>       |                  |
| Clear/Cloudy:          |                 |         |              |                               |                  |

PDF URL (Map): [https://d2khazk8e83rdv.cloudfront.net/moe\\_mapping/downloads/2Water/Wells\\_pdfs/721\7210734.pdf](https://d2khazk8e83rdv.cloudfront.net/moe_mapping/downloads/2Water/Wells_pdfs/721\7210734.pdf)

**Additional Detail(s) (Map)**

Well Completed Date: 2013/09/25  
Year Completed: 2013  
Depth (m):  
Latitude: 45.4128288097047  
Longitude: -75.6920116041749  
Path: 721\7210734.pdf

**Bore Hole Information**

|                              |                      |                  |                                |
|------------------------------|----------------------|------------------|--------------------------------|
| Bore Hole ID:                | 1004625550           | Elevation:       | 71.405677                      |
| DP2BR:                       |                      | Elevrc:          |                                |
| Spatial Status:              |                      | Zone:            | 18                             |
| Code OB:                     |                      | East83:          | 445852.00                      |
| Code OB Desc:                |                      | North83:         | 5029045.00                     |
| Open Hole:                   |                      | Org CS:          | UTM83                          |
| Cluster Kind:                |                      | UTMRC:           | 4                              |
| Date Completed:              | 25-Sep-2013 00:00:00 | UTMRC Desc:      | margin of error : 30 m - 100 m |
| Remarks:                     |                      | Location Method: | wwr                            |
| Elevrc Desc:                 |                      |                  |                                |
| Location Source Date:        |                      |                  |                                |
| Improvement Location Source: |                      |                  |                                |
| Improvement Location Method: |                      |                  |                                |
| Source Revision Comment:     |                      |                  |                                |
| Supplier Comment:            |                      |                  |                                |

| <b>Map Key</b>   | <b>Number of Records</b> | <b>Direction/<br/>Distance (m)</b> | <b>Elev/Diff<br/>(m)</b> | <b>Site</b> | <b>DB</b> |
|--|--------------------------|------------------------------------|--------------------------|-------------|-----------|
| <b><u>Annular Space/Abandonment Sealing Record</u></b> |                          |                                    |                          |             |           |
| <b>Plug ID:</b>  |                          | 1004875056                         |                          |             |           |
| <b>Layer:</b>  |                          | 1                                  |                          |             |           |
| <b>Plug From:</b>                                      |                          | 0                                  |                          |             |           |
| <b>Plug To:</b>  |                          | 20                                 |                          |             |           |
| <b>Plug Depth UOM:</b>                                 |                          | ft                                 |                          |             |           |
| <b><u>Annular Space/Abandonment Sealing Record</u></b> |                          |                                    |                          |             |           |
| <b>Plug ID:</b>  |                          | 1004875057                         |                          |             |           |
| <b>Layer:</b>  |                          | 1                                  |                          |             |           |
| <b>Plug From:</b>                                      |                          | 20                                 |                          |             |           |
| <b>Plug To:</b>  |                          | 2                                  |                          |             |           |
| <b>Plug Depth UOM:</b>                                 |                          | ft                                 |                          |             |           |
| <b><u>Annular Space/Abandonment Sealing Record</u></b> |                          |                                    |                          |             |           |
| <b>Plug ID:</b>  |                          | 1004875058                         |                          |             |           |
| <b>Layer:</b>  |                          | 2                                  |                          |             |           |
| <b>Plug From:</b>                                      |                          | 2                                  |                          |             |           |
| <b>Plug To:</b>  |                          | 0                                  |                          |             |           |
| <b>Plug Depth UOM:</b>                                 |                          | ft                                 |                          |             |           |
| <b><u>Method of Construction &amp; Well Use</u></b>    |                          |                                    |                          |             |           |
| <b>Method Construction ID:</b>                         |                          | 1004875055                         |                          |             |           |
| <b>Method Construction Code:</b>                       |                          |                                    |                          |             |           |
| <b>Method Construction:</b>                            |                          |                                    |                          |             |           |
| <b>Other Method Construction:</b>                      |                          |                                    |                          |             |           |
| <b><u>Pipe Information</u></b>                         |                          |                                    |                          |             |           |
| <b>Pipe ID:</b>  |                          | 1004875049                         |                          |             |           |
| <b>Casing No:</b>                                      |                          | 0                                  |                          |             |           |
| <b>Comment:</b>  |                          |                                    |                          |             |           |
| <b>Alt Name:</b>                                       |                          |                                    |                          |             |           |
| <b><u>Construction Record - Casing</u></b>             |                          |                                    |                          |             |           |
| <b>Casing ID:</b>                                      |                          | 1004875053                         |                          |             |           |
| <b>Layer:</b>  |                          |                                    |                          |             |           |
| <b>Material:</b>                                       |                          |                                    |                          |             |           |
| <b>Open Hole or Material:</b>                          |                          |                                    |                          |             |           |
| <b>Depth From:</b>                                     |                          |                                    |                          |             |           |
| <b>Depth To:</b>                                       |                          |                                    |                          |             |           |
| <b>Casing Diameter:</b>                                |                          |                                    |                          |             |           |
| <b>Casing Diameter UOM:</b>                            |                          | inch                               |                          |             |           |
| <b>Casing Depth UOM:</b>                               |                          | ft                                 |                          |             |           |
| <b><u>Construction Record - Screen</u></b>             |                          |                                    |                          |             |           |
| <b>Screen ID:</b>                                      |                          | 1004875054                         |                          |             |           |
| <b>Layer:</b>  |                          |                                    |                          |             |           |
| <b>Slot:</b>   |                          |                                    |                          |             |           |
| <b>Screen Top Depth:</b>                               |                          |                                    |                          |             |           |
| <b>Screen End Depth:</b>                               |                          |                                    |                          |             |           |

| Map Key  | Number of Records | Direction/<br>Distance (m) | Elev/Diff<br>(m) | Site  | DB  |
|--|-------------------|----------------------------|------------------|---|-----|
| <b>Screen Material:</b><br><b>Screen Depth UOM:</b> ft<br><b>Screen Diameter UOM:</b> inch<br><b>Screen Diameter:</b>  |                   |                            |                  |   |     |
| <b><u>Water Details</u></b>  |                   |                            |                  |   |     |
| <b>Water ID:</b> 1004875052<br><b>Layer:</b><br><b>Kind Code:</b><br><b>Kind:</b><br><b>Water Found Depth:</b><br><b>Water Found Depth UOM:</b> ft   |                   |                            |                  |   |     |
| <b><u>Hole Diameter</u></b>  |                   |                            |                  |   |     |
| <b>Hole ID:</b> 1004875051<br><b>Diameter:</b><br><b>Depth From:</b><br><b>Depth To:</b><br><b>Hole Depth UOM:</b> ft<br><b>Hole Diameter UOM:</b> inch  |                   |                            |                  |   |     |
| <a href="#">26</a>   | 1 of 2            | SSW/126.3                  | 76.5 / 2.63      | The Corporation of the City of Ottawa<br>Flora Street<br>Ottawa ON K1N 5A1        | ECA |
| <b>Approval No:</b> 7817-4JZGND<br><b>Approval Date:</b> 2000-06-07<br><b>Status:</b> Approved<br><b>Record Type:</b> ECA<br><b>Link Source:</b> IDS<br><b>SWP Area Name:</b> Rideau Valley<br><b>Approval Type:</b> ECA-MUNICIPAL AND PRIVATE SEWAGE WORKS<br><b>Project Type:</b> MUNICIPAL AND PRIVATE SEWAGE WORKS<br><b>Business Name:</b> The Corporation of the City of Ottawa<br><b>Address:</b> Flora Street<br><b>Full Address:</b><br><b>Full PDF Link:</b> <a href="https://www.accessenvironment.ene.gov.on.ca/instruments/6107-4JWSKR-14.pdf">https://www.accessenvironment.ene.gov.on.ca/instruments/6107-4JWSKR-14.pdf</a> |                   |                            |                  |   |     |
| <a href="#">26</a>   | 2 of 2            | SSW/126.3                  | 76.5 / 2.63      | The Regional Municipality of Ottawa-Carleton<br>Flora Street<br>Ottawa ON K2P 2L7 | ECA |
| <b>Approval No:</b> 6314-4K5KPG<br><b>Approval Date:</b> 2000-05-09<br><b>Status:</b> Approved<br><b>Record Type:</b> ECA<br><b>Link Source:</b> IDS<br><b>SWP Area Name:</b> Rideau Valley<br><b>Approval Type:</b> ECA-Municipal and Private Water Works<br><b>Project Type:</b> Municipal and Private Water Works<br><b>Business Name:</b> The Regional Municipality of Ottawa-Carleton<br><b>Address:</b> Flora Street<br><b>Full Address:</b><br><b>Full PDF Link:</b>  |                   |                            |                  |   |     |
| <a href="#">27</a>   | 1 of 1            | SSE/128.5                  | 76.6 / 2.73      | 252 Argyle Ave<br>Ottawa ON K2P1B9  | EHS |

| Map Key   | Number of Records | Direction/<br>Distance (m) | Elev/Diff<br>(m) | Site  | DB  |
|---|-------------------|----------------------------|------------------|---|-----|
| <b>Order No:</b> 20151006033<br><b>Status:</b> C<br><b>Report Type:</b> Custom Report<br><b>Report Date:</b> 09-OCT-15<br><b>Date Received:</b> 06-OCT-15<br><b>Previous Site Name:</b><br><b>Lot/Building Size:</b><br><b>Additional Info Ordered:</b>   |                   |                            |                  |   |     |
| <b>Nearest Intersection:</b><br><b>Municipality:</b><br><b>Client Prov/State:</b> ON<br><b>Search Radius (km):</b> .25<br><b>X:</b> -75.691402<br><b>Y:</b> 45.410597   |                   |                            |                  |   |     |
| <a href="#">28</a>  | 1 of 1            | WSW/128.9                  | 75.0 / 1.08      | Tommy & Lefebvre Investments Ltd.<br>464 Bank St<br>Ottawa ON K2P 1Z3 | CA  |
| <b>Certificate #:</b> 8716-7UGJ3L<br><b>Application Year:</b> 2009<br><b>Issue Date:</b> 8/6/2009<br><b>Approval Type:</b> Municipal and Private Sewage Works<br><b>Status:</b> Approved<br><b>Application Type:</b><br><b>Client Name:</b><br><b>Client Address:</b><br><b>Client City:</b><br><b>Client Postal Code:</b><br><b>Project Description:</b><br><b>Contaminants:</b><br><b>Emission Control:</b> |                   |                            |                  |   |     |
| <a href="#">29</a>  | 1 of 1            | ESE/130.4                  | 72.9 / -1.00     | 420 O'Connor Street<br>Ottawa ON K2P 1W4                              | EHS |
| <b>Order No:</b> 20100317001<br><b>Status:</b> C<br><b>Report Type:</b> Custom Report<br><b>Report Date:</b> 3/23/2010<br><b>Date Received:</b> 3/17/2010<br><b>Previous Site Name:</b><br><b>Lot/Building Size:</b><br><b>Additional Info Ordered:</b>   |                   |                            |                  |   |     |
| <b>Nearest Intersection:</b><br><b>Municipality:</b><br><b>Client Prov/State:</b> ON<br><b>Search Radius (km):</b> 0.25<br><b>X:</b> -75.690338<br><b>Y:</b> 45.411162  |                   |                            |                  |   |     |
| <a href="#">30</a>  | 1 of 6            | S/131.5                    | 76.9 / 3.00      | 254 Argyle Avenue<br>Ottawa ON K2P 1B9                                | EHS |
| <b>Order No:</b> 20200127100<br><b>Status:</b> C<br><b>Report Type:</b> Standard Report<br><b>Report Date:</b> 30-JAN-20<br><b>Date Received:</b> 27-JAN-20<br><b>Previous Site Name:</b><br><b>Lot/Building Size:</b><br><b>Additional Info Ordered:</b>   |                   |                            |                  |   |     |
| <b>Nearest Intersection:</b><br><b>Municipality:</b><br><b>Client Prov/State:</b> ON<br><b>Search Radius (km):</b> .25<br><b>X:</b> -75.6916274<br><b>Y:</b> 45.4105413   |                   |                            |                  |   |     |
| <a href="#">30</a>  | 2 of 6            | S/131.5                    | 76.9 / 3.00      | 254 Argyle Avenue<br>Ottawa ON K2P 1B9                                | EHS |
| <b>Order No:</b> 20200127100<br><b>Status:</b> C<br><b>Report Type:</b> Standard Report<br><b>Report Date:</b> 30-JAN-20<br><b>Date Received:</b> 27-JAN-20   |                   |                            |                  |   |     |
| <b>Nearest Intersection:</b><br><b>Municipality:</b><br><b>Client Prov/State:</b> ON<br><b>Search Radius (km):</b> .25<br><b>X:</b> -75.6916274   |                   |                            |                  |   |     |

| Map Key                         | Number of Records | Direction/<br>Distance (m) | Elev/Diff<br>(m) | Site                                   | DB            |
|---------------------------------|-------------------|----------------------------|------------------|--|---------------|
| <i>Previous Site Name:</i>      |                   |                            |                  | Y:                                     | 45.4105413    |
| <i>Lot/Building Size:</i>       |                   |                            |                  |  |               |
| <i>Additional Info Ordered:</i> |                   |                            |                  |  |               |
| <a href="#">30</a>              | 3 of 6            | S/131.5                    | 76.9 / 3.00      | 254 Argyle Avenue<br>Ottawa ON K2P 1B9 | EHS           |
| <i>Order No:</i>                | 20200127100       |                            |                  | <i>Nearest Intersection:</i>           |               |
| <i>Status:</i>                  | C                 |                            |                  | <i>Municipality:</i>                   |               |
| <i>Report Type:</i>             | Standard Report   |                            |                  | <i>Client Prov/State:</i>              | ON            |
| <i>Report Date:</i>             | 30-JAN-20         |                            |                  | <i>Search Radius (km):</i>             | .25           |
| <i>Date Received:</i>           | 27-JAN-20         |                            |                  | <i>X:</i>                              | -75.6916274   |
| <i>Previous Site Name:</i>      |                   |                            |                  | <i>Y:</i>                              | 45.4105413    |
| <i>Lot/Building Size:</i>       |                   |                            |                  |  |               |
| <i>Additional Info Ordered:</i> |                   |                            |                  |  |               |
| <a href="#">30</a>              | 4 of 6            | S/131.5                    | 76.9 / 3.00      | 254 Argyle Avenue<br>Ottawa ON K2P 1B9 | EHS           |
| <i>Order No:</i>                | 20200127100       |                            |                  | <i>Nearest Intersection:</i>           |               |
| <i>Status:</i>                  | C                 |                            |                  | <i>Municipality:</i>                   |               |
| <i>Report Type:</i>             | Standard Report   |                            |                  | <i>Client Prov/State:</i>              | ON            |
| <i>Report Date:</i>             | 30-JAN-20         |                            |                  | <i>Search Radius (km):</i>             | .25           |
| <i>Date Received:</i>           | 27-JAN-20         |                            |                  | <i>X:</i>                              | -75.6916274   |
| <i>Previous Site Name:</i>      |                   |                            |                  | <i>Y:</i>                              | 45.4105413    |
| <i>Lot/Building Size:</i>       |                   |                            |                  |  |               |
| <i>Additional Info Ordered:</i> |                   |                            |                  |  |               |
| <a href="#">30</a>              | 5 of 6            | S/131.5                    | 76.9 / 3.00      | 254 Argyle Avenue<br>Ottawa ON K2P 1B9 | EHS           |
| <i>Order No:</i>                | 20200127100       |                            |                  | <i>Nearest Intersection:</i>           |               |
| <i>Status:</i>                  | C                 |                            |                  | <i>Municipality:</i>                   |               |
| <i>Report Type:</i>             | Standard Report   |                            |                  | <i>Client Prov/State:</i>              | ON            |
| <i>Report Date:</i>             | 30-JAN-20         |                            |                  | <i>Search Radius (km):</i>             | .25           |
| <i>Date Received:</i>           | 27-JAN-20         |                            |                  | <i>X:</i>                              | -75.6916274   |
| <i>Previous Site Name:</i>      |                   |                            |                  | <i>Y:</i>                              | 45.4105413    |
| <i>Lot/Building Size:</i>       |                   |                            |                  |  |               |
| <i>Additional Info Ordered:</i> |                   |                            |                  |  |               |
| <a href="#">30</a>              | 6 of 6            | S/131.5                    | 76.9 / 3.00      | 254 Argyle Avenue<br>Ottawa ON K2P 1B9 | EHS           |
| <i>Order No:</i>                | 20200127100       |                            |                  | <i>Nearest Intersection:</i>           |               |
| <i>Status:</i>                  | C                 |                            |                  | <i>Municipality:</i>                   |               |
| <i>Report Type:</i>             | Standard Report   |                            |                  | <i>Client Prov/State:</i>              | ON            |
| <i>Report Date:</i>             | 30-JAN-20         |                            |                  | <i>Search Radius (km):</i>             | .25           |
| <i>Date Received:</i>           | 27-JAN-20         |                            |                  | <i>X:</i>                              | -75.6916274   |
| <i>Previous Site Name:</i>      |                   |                            |                  | <i>Y:</i>                              | 45.4105413    |
| <i>Lot/Building Size:</i>       |                   |                            |                  |  |               |
| <i>Additional Info Ordered:</i> |                   |                            |                  |  |               |
| <a href="#">31</a>              | 1 of 1            | NE/132.9                   | 71.8 / -2.06     | ON                                     | BORE          |
| <i>Borehole ID:</i>             | 613239            |                            |                  | <i>Inclin FLG:</i>                     | No            |
| <i>OGF ID:</i>                  | 215514541         |                            |                  | <i>SP Status:</i>                      | Initial Entry |

| Map Key                                | Number of Records   | Direction/ Distance (m) | Elev/Diff (m) | Site                       | DB                     |
|--|---|-------------------------|---------------|----------------------------|------------------------|
| <b>Status:</b>                         |   |                         |               | <b>Surv Elev:</b>          | No                     |
| <b>Type:</b>                           | Borehole  |                         |               | <b>Piezometer:</b>         | No                     |
| <b>Use:</b>                            |   |                         |               | <b>Primary Name:</b>       |                        |
| <b>Completion Date:</b>                |   |                         |               | <b>Municipality:</b>       |                        |
| <b>Static Water Level:</b>             |   |                         |               | <b>Lot:</b>                |                        |
| <b>Primary Water Use:</b>              |   |                         |               | <b>Township:</b>           |                        |
| <b>Sec. Water Use:</b>                 |   |                         |               | <b>Latitude DD:</b>        | 45.41272               |
| <b>Total Depth m:</b>                  | -999  |                         |               | <b>Longitude DD:</b>       | -75.690877             |
| <b>Depth Ref:</b>                      | Ground Surface  |                         |               | <b>UTM Zone:</b>           | 18                     |
| <b>Depth Elev:</b>                     |   |                         |               | <b>Easting:</b>            | 445941                 |
| <b>Drill Method:</b>                   |   |                         |               | <b>Northing:</b>           | 5029032                |
| <b>Orig Ground Elev m:</b>             | 70.1  |                         |               | <b>Location Accuracy:</b>  |                        |
| <b>Elev Reliabil Note:</b>             |   |                         |               | <b>Accuracy:</b>           | Not Applicable         |
| <b>DEM Ground Elev m:</b>              | 70.9  |                         |               |                            |                        |
| <b>Concession:</b>                     |   |                         |               |                            |                        |
| <b>Location D:</b>                     |   |                         |               |                            |                        |
| <b>Survey D:</b>                       |   |                         |               |                            |                        |
| <b>Comments:</b>                       |   |                         |               |                            |                        |
| <b><u>Borehole Geology Stratum</u></b> |   |                         |               |                            |                        |
| <b>Geology Stratum ID:</b>             | 218394283   |                         |               | <b>Mat Consistency:</b>    |                        |
| <b>Top Depth:</b>                      | 1.5   |                         |               | <b>Material Moisture:</b>  |                        |
| <b>Bottom Depth:</b>                   | 3.7   |                         |               | <b>Material Texture:</b>   |                        |
| <b>Material Color:</b>                 | Brown   |                         |               | <b>Non Geo Mat Type:</b>   |                        |
| <b>Material 1:</b>                     | Clay  |                         |               | <b>Geologic Formation:</b> |                        |
| <b>Material 2:</b>                     |   |                         |               | <b>Geologic Group:</b>     |                        |
| <b>Material 3:</b>                     |   |                         |               | <b>Geologic Period:</b>    |                        |
| <b>Material 4:</b>                     |   |                         |               | <b>Depositional Gen:</b>   |                        |
| <b>Gsc Material Description:</b>       |   |                         |               |                            |                        |
| <b>Stratum Description:</b>            | CLAY. BROWN,FRACTURED.  |                         |               |                            |                        |
| <b>Geology Stratum ID:</b>             | 218394282   |                         |               | <b>Mat Consistency:</b>    |                        |
| <b>Top Depth:</b>                      | 0   |                         |               | <b>Material Moisture:</b>  |                        |
| <b>Bottom Depth:</b>                   | 1.5   |                         |               | <b>Material Texture:</b>   |                        |
| <b>Material Color:</b>                 | Brown   |                         |               | <b>Non Geo Mat Type:</b>   |                        |
| <b>Material 1:</b>                     | Sand  |                         |               | <b>Geologic Formation:</b> |                        |
| <b>Material 2:</b>                     |   |                         |               | <b>Geologic Group:</b>     |                        |
| <b>Material 3:</b>                     |   |                         |               | <b>Geologic Period:</b>    |                        |
| <b>Material 4:</b>                     |   |                         |               | <b>Depositional Gen:</b>   |                        |
| <b>Gsc Material Description:</b>       |   |                         |               |                            |                        |
| <b>Stratum Description:</b>            | SAND. BROWN.  |                         |               |                            |                        |
| <b>Geology Stratum ID:</b>             | 218394284   |                         |               | <b>Mat Consistency:</b>    | Stiff                  |
| <b>Top Depth:</b>                      | 3.7   |                         |               | <b>Material Moisture:</b>  |                        |
| <b>Bottom Depth:</b>                   |   |                         |               | <b>Material Texture:</b>   |                        |
| <b>Material Color:</b>                 | Grey  |                         |               | <b>Non Geo Mat Type:</b>   |                        |
| <b>Material 1:</b>                     | Clay  |                         |               | <b>Geologic Formation:</b> |                        |
| <b>Material 2:</b>                     |   |                         |               | <b>Geologic Group:</b>     |                        |
| <b>Material 3:</b>                     |   |                         |               | <b>Geologic Period:</b>    |                        |
| <b>Material 4:</b>                     |   |                         |               | <b>Depositional Gen:</b>   |                        |
| <b>Gsc Material Description:</b>       |   |                         |               |                            |                        |
| <b>Stratum Description:</b>            | CLAY. GREY,FRACTURED. D. CLAY. GREY,STIFF,FISSURED. 00000 013 00050 018 00085 060 **Note: Many records provided by the department have a truncated [Stratum Description] field. |                         |               |                            |                        |
| <b><u>Source</u></b>                   |   |                         |               |                            |                        |
| <b>Source Type:</b>                    | Data Survey   |                         |               | <b>Source Appl:</b>        | Spatial/Tabular        |
| <b>Source Orig:</b>                    | Geological Survey of Canada   |                         |               | <b>Source Ident:</b>       | 1                      |
| <b>Source Date:</b>                    | 1956-1972   |                         |               | <b>Scale or Res:</b>       | Varies                 |
| <b>Confidence:</b>                     | M   |                         |               | <b>Horizontal:</b>         | NAD27                  |
| <b>Observatio:</b>                     |   |                         |               | <b>Verticalda:</b>         | Mean Average Sea Level |
| <b>Source Name:</b>                    | Urban Geology Automated Information System (UGAIS)  |                         |               |                            |                        |
| <b>Source Details:</b>                 | File: OTTAWA2.txt RecordID: 057470 NTS_Sheet: 31G05G  |                         |               |                            |                        |

| Map Key                      | Number of Records   | Direction/<br>Distance (m)           | Elev/Diff<br>(m) | Site  | DB                            |
|------------------------------|---|--------------------------------------|------------------|---|-------------------------------|
| <b>Confiden 1:</b>           |   | Reliable information but incomplete. |                  |   |                               |
| <b>Source List</b>           |   |                                      |                  |   |                               |
| <b>Source Identifier:</b>    | 1   |                                      |                  | <b>Horizontal Datum:</b>  | NAD27                         |
| <b>Source Type:</b>          | Data Survey   |                                      |                  | <b>Vertical Datum:</b>  | Mean Average Sea Level        |
| <b>Source Date:</b>          | 1956-1972   |                                      |                  | <b>Projection Name:</b>   | Universal Transverse Mercator |
| <b>Scale or Resolution:</b>  | Varies  |                                      |                  |   |                               |
| <b>Source Name:</b>          | Urban Geology Automated Information System (UGAIS)  |                                      |                  |   |                               |
| <b>Source Originators:</b>   | Geological Survey of Canada   |                                      |                  |   |                               |
| <a href="#">32</a>           | 1 of 1  | WSW/134.5                            | 73.9 / 0.00      | Tommy & Lefebvre Investments Ltd.<br>464 Bank St<br>Ottawa ON K2P 1Z3   | ECA                           |
| <b>Approval No:</b>          | 8716-7UGJ3L   |                                      |                  | <b>MOE District:</b>  | Ottawa                        |
| <b>Approval Date:</b>        | 2009-08-06  |                                      |                  | <b>City:</b>  |                               |
| <b>Status:</b>               | Approved  |                                      |                  | <b>Longitude:</b>   | -75.693146                    |
| <b>Record Type:</b>          | ECA   |                                      |                  | <b>Latitude:</b>  | 45.41118                      |
| <b>Link Source:</b>          | IDS   |                                      |                  | <b>Geometry X:</b>  |                               |
| <b>SWP Area Name:</b>        | Rideau Valley   |                                      |                  | <b>Geometry Y:</b>  |                               |
| <b>Approval Type:</b>        | ECA-MUNICIPAL AND PRIVATE SEWAGE WORKS  |                                      |                  |   |                               |
| <b>Project Type:</b>         | MUNICIPAL AND PRIVATE SEWAGE WORKS  |                                      |                  |   |                               |
| <b>Business Name:</b>        | Tommy & Lefebvre Investments Ltd.   |                                      |                  |   |                               |
| <b>Address:</b>              | 464 Bank St   |                                      |                  |   |                               |
| <b>Full Address:</b>         |   |                                      |                  |   |                               |
| <b>Full PDF Link:</b>        | <a href="https://www.accessenvironment.ene.gov.on.ca/instruments/4557-7T9NQT-14.pdf">https://www.accessenvironment.ene.gov.on.ca/instruments/4557-7T9NQT-14.pdf</a> |                                      |                  |   |                               |
| <a href="#">33</a>           | 1 of 1  | NE/135.8                             | 71.9 / -2.00     | MILLER MCCONNELL SIGNS<br>285 MCLEOD ST., OTTAWA, ON, K2P 1A1, CA<br>ON | PINC                          |
| <b>Incident ID:</b>          |   |                                      |                  | <b>Pipe Material:</b>   |                               |
| <b>Incident No:</b>          | 1534556   |                                      |                  | <b>Fuel Category:</b>   | Natural Gas                   |
| <b>Incident Reported Dt:</b> | 12/3/2014   |                                      |                  | <b>Health Impact:</b>   |                               |
| <b>Type:</b>                 | FS-Pipeline Incident  |                                      |                  | <b>Environment Impact:</b>  |                               |
| <b>Status Code:</b>          |   |                                      |                  | <b>Property Damage:</b>   | Yes                           |
| <b>Tank Status:</b>          | Pipeline Damage Reason Est  |                                      |                  | <b>Service Interrupt:</b>   |                               |
| <b>Task No:</b>              | 5280946   |                                      |                  | <b>Enforce Policy:</b>  | Yes                           |
| <b>Spills Action Centre:</b> |   |                                      |                  | <b>Public Relation:</b>   |                               |
| <b>Fuel Type:</b>            |   |                                      |                  | <b>Pipeline System:</b>   |                               |
| <b>Fuel Occurrence Tp:</b>   |   |                                      |                  | <b>PSIG:</b>  |                               |
| <b>Date of Occurrence:</b>   |   |                                      |                  | <b>Attribute Category:</b>  | FS-Perform P-line Inc Invest  |
| <b>Occurrence Start Dt:</b>  | 2014/12/03  |                                      |                  | <b>Regulator Location:</b>  |                               |
| <b>Depth:</b>                |   |                                      |                  | <b>Method Details:</b>  | E-mail                        |
| <b>Customer Acct Name:</b>   | MILLER MCCONNELL SIGNS  |                                      |                  |   |                               |
| <b>Incident Address:</b>     | 285 MCLEOD ST., OTTAWA, ON, K2P 1A1, CA   |                                      |                  |   |                               |
| <b>Operation Type:</b>       |   |                                      |                  |   |                               |
| <b>Pipeline Type:</b>        |   |                                      |                  |   |                               |
| <b>Regulator Type:</b>       |   |                                      |                  |   |                               |
| <b>Summary:</b>              | 285 MCLEOD ST, OTTAWA - PIPELINE HIT - 1 1/4"   |                                      |                  |   |                               |
| <b>Reported By:</b>          | Ryan Noble - Enbridge Gas   |                                      |                  |   |                               |
| <b>Affiliation:</b>          |   |                                      |                  |   |                               |
| <b>Occurrence Desc:</b>      |   |                                      |                  |   |                               |
| <b>Damage Reason:</b>        | Facility was not located or marked  |                                      |                  |   |                               |
| <b>Notes:</b>                |   |                                      |                  |   |                               |
| <a href="#">34</a>           | 1 of 2  | SW/137.9                             | 75.8 / 1.89      | BOOTS AND BOARDS<br>499 BANK STREET<br>OTTAWA ON K2P 1Z2                | GEN                           |



| Map Key   | Number of Records | Direction/<br>Distance (m) | Elev/Diff<br>(m) | Site   | DB         |
|---|-------------------|----------------------------|------------------|--|------------|
| <b>Generator No:</b> ON1128600<br><b>Status:</b><br><b>Approval Years:</b> 88,89<br><b>Contam. Facility:</b><br><b>MHSW Facility:</b><br><b>SIC Code:</b> 0000<br><b>SIC Description:</b> *** NOT DEFINED ***   |                   |                            |                  |  |            |
| <b>PO Box No:</b><br><b>Country:</b><br><b>Choice of Contact:</b><br><b>Co Admin:</b><br><b>Phone No Admin:</b>   |                   |                            |                  |  |            |
| <b>Detail(s)</b>  |                   |                            |                  |  |            |
| <b>Waste Class:</b> 213<br><b>Waste Class Desc:</b> PETROLEUM DISTILLATES   |                   |                            |                  |  |            |
| <a href="#">34</a>  | 2 of 2            | SW/137.9                   | 75.8 / 1.89      | <b>BOOTS AND BOARDS 06-357<br/>499 BANK STREET<br/>OTTAWA ON K2P 1Z2</b>               | <b>GEN</b> |
| <b>Generator No:</b> ON1128600<br><b>Status:</b><br><b>Approval Years:</b> 92,93,94,95,96,97,98<br><b>Contam. Facility:</b><br><b>MHSW Facility:</b><br><b>SIC Code:</b> 6541<br><b>SIC Description:</b> SPORTING GOODS STORE   |                   |                            |                  |  |            |
| <b>PO Box No:</b><br><b>Country:</b><br><b>Choice of Contact:</b><br><b>Co Admin:</b><br><b>Phone No Admin:</b>   |                   |                            |                  |  |            |
| <b>Detail(s)</b>  |                   |                            |                  |  |            |
| <b>Waste Class:</b> 213<br><b>Waste Class Desc:</b> PETROLEUM DISTILLATES   |                   |                            |                  |  |            |
| <a href="#">35</a>  | 1 of 1            | WNW/138.5                  | 73.9 / 0.00      | <b>433 Bank St<br/>Ottawa ON K2P1Y7</b>  | <b>EHS</b> |
| <b>Order No:</b> 20131112007<br><b>Status:</b> C<br><b>Report Type:</b> Custom Report<br><b>Report Date:</b> 18-NOV-13<br><b>Date Received:</b> 12-NOV-13<br><b>Previous Site Name:</b><br><b>Lot/Building Size:</b><br><b>Additional Info Ordered:</b>   |                   |                            |                  |  |            |
| <b>Nearest Intersection:</b><br><b>Municipality:</b><br><b>Client Prov/State:</b> ON<br><b>Search Radius (km):</b> .25<br><b>X:</b> -75.693255<br><b>Y:</b> 45.412434   |                   |                            |                  |  |            |
| <a href="#">36</a>  | 1 of 4            | WNW/138.6                  | 73.9 / 0.00      | <b>433 bank street<br/>Ottawa ON K2P 1Y7</b>   | <b>EHS</b> |
| <b>Order No:</b> 20080610034<br><b>Status:</b> C<br><b>Report Type:</b> Complete Report<br><b>Report Date:</b> 6/19/2008<br><b>Date Received:</b> 6/10/2008<br><b>Previous Site Name:</b><br><b>Lot/Building Size:</b><br><b>Additional Info Ordered:</b> Fire Insur. Maps And /or Site Plans; Title Search |                   |                            |                  |  |            |
| <b>Nearest Intersection:</b><br><b>Municipality:</b><br><b>Client Prov/State:</b> ON<br><b>Search Radius (km):</b> 0.25<br><b>X:</b> -75.69346<br><b>Y:</b> 45.412361   |                   |                            |                  |  |            |
| <a href="#">36</a>  | 2 of 4            | WNW/138.6                  | 73.9 / 0.00      | <b>Canderel Stoneridge Equity Group Inc.<br/>433 Bank Street<br/>Ottawa ON K2P 1Y7</b> | <b>GEN</b> |
| <b>Generator No:</b> ON3467452<br><b>PO Box No:</b>   |                   |                            |                  |  |            |

| Map Key  | Number of Records | Direction/<br>Distance (m) | Elev/Diff<br>(m) | Site   | DB   |
|--|-------------------|----------------------------|------------------|--|------|
| <b>Status:</b><br><b>Approval Years:</b> 2009<br><b>Contam. Facility:</b><br><b>MHSW Facility:</b><br><b>SIC Code:</b> 531310<br><b>SIC Description:</b> Real Estate Property Managers   |                   |                            |                  | <b>Country:</b><br><b>Choice of Contact:</b><br><b>Co Admin:</b><br><b>Phone No Admin:</b>   |      |
| <b><u>Detail(s)</u></b>  |                   |                            |                  |  |      |
| <b>Waste Class:</b> 146<br><b>Waste Class Desc:</b> OTHER SPECIFIED INORGANICS   |                   |                            |                  |  |      |
| <b>Waste Class:</b> 150<br><b>Waste Class Desc:</b> INERT INORGANIC WASTES   |                   |                            |                  |  |      |
| <a href="#"><u>36</u></a>  | 3 of 4            | WNW/138.6                  | 73.9 / 0.00      | ENBRIDGE GAS INC<br>433 BANK ST., OTTAWA, ON, K2P 1Y7, CA<br>ON  | PINC |
| <b>Incident ID:</b><br><b>Incident No:</b> 2801558<br><b>Incident Reported Dt:</b> 3/11/2020<br><b>Type:</b> FS-Pipeline Incident<br><b>Status Code:</b><br><b>Tank Status:</b> Pipeline Damage Reason Est<br><b>Task No:</b><br><b>Spills Action Centre:</b><br><b>Fuel Type:</b><br><b>Fuel Occurrence Tp:</b><br><b>Date of Occurrence:</b><br><b>Occurrence Start Dt:</b><br><b>Depth:</b><br><b>Customer Acct Name:</b> ENBRIDGE GAS INC<br><b>Incident Address:</b> 433 BANK ST., OTTAWA, ON, K2P 1Y7, CA<br><b>Operation Type:</b><br><b>Pipeline Type:</b><br><b>Regulator Type:</b><br><b>Summary:</b><br><b>Reported By:</b><br><b>Affiliation:</b><br><b>Occurrence Desc:</b><br><b>Damage Reason:</b><br><b>Notes:</b> |                   |                            |                  | <b>Pipe Material:</b><br><b>Fuel Category:</b><br><b>Health Impact:</b><br><b>Environment Impact:</b><br><b>Property Damage:</b><br><b>Service Interrupt:</b><br><b>Enforce Policy:</b><br><b>Public Relation:</b><br><b>Pipeline System:</b><br><b>PSIG:</b><br><b>Attribute Category:</b><br><b>Regulator Location:</b><br><b>Method Details:</b>  |      |
| <a href="#"><u>36</u></a>  | 4 of 4            | WNW/138.6                  | 73.9 / 0.00      | Enbridge Gas Distribution Inc.<br>433 Bank St<br>Ottawa ON   | SPL  |
| <b>Ref No:</b> 0117-BMLKAF<br><b>Site No:</b> NA<br><b>Incident Dt:</b> 2020/03/10<br><b>Year:</b><br><b>Incident Cause:</b><br><b>Incident Event:</b> Leak/Break<br><b>Contaminant Code:</b> 35<br><b>Contaminant Name:</b> NATURAL GAS (METHANE)<br><b>Contaminant Limit 1:</b><br><b>Contam Limit Freq 1:</b><br><b>Contaminant UN No 1:</b> 1075<br><b>Environment Impact:</b><br><b>Nature of Impact:</b><br><b>Receiving Medium:</b>   |                   |                            |                  | <b>Discharger Report:</b><br><b>Material Group:</b><br><b>Health/Env Conseq:</b> 2 - Minor Environment Corporation<br><b>Client Type:</b> Miscellaneous Industrial<br><b>Sector Type:</b><br><b>Agency Involved:</b><br><b>Nearest Watercourse:</b><br><b>Site Address:</b> 433 Bank St<br><b>Site District Office:</b> Ottawa<br><b>Site Postal Code:</b><br><b>Site Region:</b> Eastern<br><b>Site Municipality:</b> Ottawa<br><b>Site Lot:</b><br><b>Site Conc:</b> |      |

| Map Key   | Number of Records   | Direction/<br>Distance (m)  | Elev/Diff<br>(m)  | Site  | DB  |
|---|---|-----------------------------|---|---|---|
| Receiving Env:<br>MOE Response:<br>Dt MOE Arvl on Scn:<br>MOE Reported Dt:<br>Dt Document Closed:<br>Incident Reason:<br>Site Name:<br>Site County/District:<br>Site Geo Ref Meth:<br>Incident Summary:<br>Contaminant Qty: | Air<br>No<br>2020/03/11<br>2020/05/16<br>Operator/Human Error |                             |   | Northing:<br>Easting:<br>Site Geo Ref Accu:<br>Site Map Datum:<br>SAC Action Class:<br>Source Type: | TSSA - Fuel Safety Program Notifications<br>Pipeline/Components |
|   |   | commercial site<UNOFFICIAL> |   |   |   |
|   |   |                             | TSSA-Enbridge: 1" plastic service IP line damaged, made safe.<br>0 other - see incident description |   |   |

| <a href="#">37</a>     | 1 of 1                   | WSW/140.9 | 75.0 / 1.08 | 37 FLORA ST<br>OTTAWA ON | WWIS            |
|------------------------|--------------------------|-----------|-------------|--------------------------|-----------------|
| Well ID:               | 7216273                  |           |             | Data Entry Status:       |                 |
| Construction Date:     |                          |           |             | Data Src:                |                 |
| Primary Water Use:     | Monitoring and Test Hole |           |             | Date Received:           | 2/10/2014       |
| Sec. Water Use:        | 0                        |           |             | Selected Flag:           | True            |
| Final Well Status:     | Monitoring and Test Hole |           |             | Abandonment Rec:         |                 |
| Water Type:            |                          |           |             | Contractor:              | 7241            |
| Casing Material:       |                          |           |             | Form Version:            | 7               |
| Audit No:              | Z173804                  |           |             | Owner:                   |                 |
| Tag:                   | A154151                  |           |             | Street Name:             | 37 FLORA ST     |
| Construction Method:   |                          |           |             | County:                  | OTTAWA          |
| Elevation (m):         |                          |           |             | Municipality:            | NEPEAN TOWNSHIP |
| Elevation Reliability: |                          |           |             | Site Info:               |                 |
| Depth to Bedrock:      |                          |           |             | Lot:                     |                 |
| Well Depth:            |                          |           |             | Concession:              |                 |
| Overburden/Bedrock:    |                          |           |             | Concession Name:         |                 |
| Pump Rate:             |                          |           |             | Easting NAD83:           |                 |
| Static Water Level:    |                          |           |             | Northing NAD83:          |                 |
| Flowing (Y/N):         |                          |           |             | Zone:                    |                 |
| Flow Rate:             |                          |           |             | UTM Reliability:         |                 |
| Clear/Cloudy:          |                          |           |             |                          |                 |

PDF URL (Map):

**Additional Detail(s) (Map)**

|                      |                   |
|----------------------|-------------------|
| Well Completed Date: | 2013/12/04        |
| Year Completed:      | 2013              |
| Depth (m):           | 4.57              |
| Latitude:            | 45.4110296274911  |
| Longitude:           | -75.6933187103277 |
| Path:                |                   |

**Bore Hole Information**

|                              |                      |                  |                                |
|------------------------------|----------------------|------------------|--------------------------------|
| Bore Hole ID:                | 1004708050           | Elevation:       | 70.442016                      |
| DP2BR:                       |                      | Elevrc:          |                                |
| Spatial Status:              |                      | Zone:            | 18                             |
| Code OB:                     |                      | East83:          | 445748.00                      |
| Code OB Desc:                |                      | North83:         | 5028846.00                     |
| Open Hole:                   |                      | Org CS:          | UTM83                          |
| Cluster Kind:                |                      | UTMRC:           | 4                              |
| Date Completed:              | 04-Dec-2013 00:00:00 | UTMRC Desc:      | margin of error : 30 m - 100 m |
| Remarks:                     |                      | Location Method: | wwr                            |
| Elevrc Desc:                 |                      |                  |                                |
| Location Source Date:        |                      |                  |                                |
| Improvement Location Source: |                      |                  |                                |
| Improvement Location Method: |                      |                  |                                |

| <b>Map Key</b>                          | <b>Number of Records</b> | <b>Direction/<br/>Distance (m)</b> | <b>Elev/Diff<br/>(m)</b> | <b>Site</b> | <b>DB</b> |
|---|--------------------------|------------------------------------|--------------------------|-------------|-----------|
| <i>Source Revision Comment:</i>         |                          |                                    |                          |             |           |
| <i>Supplier Comment:</i>                |                          |                                    |                          |             |           |
| <b><u>Overburden and Bedrock</u></b>    |                          |                                    |                          |             |           |
| <b><u>Materials Interval</u></b>        |                          |                                    |                          |             |           |
| <b>Formation ID:</b>                    |                          | 1005080079                         |                          |             |           |
| <b>Layer:</b>                           |                          | 2                                  |                          |             |           |
| <b>Color:</b>                           |                          | 2                                  |                          |             |           |
| <b>General Color:</b>                   |                          | GREY                               |                          |             |           |
| <b>Mat1:</b>                            |                          | 05                                 |                          |             |           |
| <b>Most Common Material:</b>            |                          | CLAY                               |                          |             |           |
| <b>Mat2:</b>                            |                          | 85                                 |                          |             |           |
| <b>Mat2 Desc:</b>                       |                          | SOFT                               |                          |             |           |
| <b>Mat3:</b>                            |                          |                                    |                          |             |           |
| <b>Mat3 Desc:</b>                       |                          |                                    |                          |             |           |
| <b>Formation Top Depth:</b>             |                          | 1.8300000429153442                 |                          |             |           |
| <b>Formation End Depth:</b>             |                          | 3.2699999809265137                 |                          |             |           |
| <b>Formation End Depth UOM:</b>         |                          | m                                  |                          |             |           |
| <b><u>Overburden and Bedrock</u></b>    |                          |                                    |                          |             |           |
| <b><u>Materials Interval</u></b>        |                          |                                    |                          |             |           |
| <b>Formation ID:</b>                    |                          | 1005080080                         |                          |             |           |
| <b>Layer:</b>                           |                          | 3                                  |                          |             |           |
| <b>Color:</b>                           |                          | 2                                  |                          |             |           |
| <b>General Color:</b>                   |                          | GREY                               |                          |             |           |
| <b>Mat1:</b>                            |                          | 05                                 |                          |             |           |
| <b>Most Common Material:</b>            |                          | CLAY                               |                          |             |           |
| <b>Mat2:</b>                            |                          | 85                                 |                          |             |           |
| <b>Mat2 Desc:</b>                       |                          | SOFT                               |                          |             |           |
| <b>Mat3:</b>                            |                          | 91                                 |                          |             |           |
| <b>Mat3 Desc:</b>                       |                          | WATER-BEARING                      |                          |             |           |
| <b>Formation Top Depth:</b>             |                          | 3.2699999809265137                 |                          |             |           |
| <b>Formation End Depth:</b>             |                          | 4.570000171661377                  |                          |             |           |
| <b>Formation End Depth UOM:</b>         |                          | m                                  |                          |             |           |
| <b><u>Overburden and Bedrock</u></b>    |                          |                                    |                          |             |           |
| <b><u>Materials Interval</u></b>        |                          |                                    |                          |             |           |
| <b>Formation ID:</b>                    |                          | 1005080078                         |                          |             |           |
| <b>Layer:</b>                           |                          | 1                                  |                          |             |           |
| <b>Color:</b>                           |                          | 6                                  |                          |             |           |
| <b>General Color:</b>                   |                          | BROWN                              |                          |             |           |
| <b>Mat1:</b>                            |                          | 01                                 |                          |             |           |
| <b>Most Common Material:</b>            |                          | FILL                               |                          |             |           |
| <b>Mat2:</b>                            |                          | 85                                 |                          |             |           |
| <b>Mat2 Desc:</b>                       |                          | SOFT                               |                          |             |           |
| <b>Mat3:</b>                            |                          | 68                                 |                          |             |           |
| <b>Mat3 Desc:</b>                       |                          | DRY                                |                          |             |           |
| <b>Formation Top Depth:</b>             |                          | 0.0                                |                          |             |           |
| <b>Formation End Depth:</b>             |                          | 1.8300000429153442                 |                          |             |           |
| <b>Formation End Depth UOM:</b>         |                          | m                                  |                          |             |           |
| <b><u>Annular Space/Abandonment</u></b> |                          |                                    |                          |             |           |
| <b><u>Sealing Record</u></b>            |                          |                                    |                          |             |           |
| <b>Plug ID:</b>                         |                          | 1005080088                         |                          |             |           |
| <b>Layer:</b>                           |                          | 1                                  |                          |             |           |
| <b>Plug From:</b>                       |                          | 0                                  |                          |             |           |
| <b>Plug To:</b>                         |                          | 1.22000002861023                   |                          |             |           |
| <b>Plug Depth UOM:</b>                  |                          | m                                  |                          |             |           |

| <i>Map Key</i>   | <i>Number of Records</i> | <i>Direction/ Distance (m)</i> | <i>Elev/Diff (m)</i> | <i>Site</i> | <i>DB</i> |
|--|--------------------------|--------------------------------|----------------------|-------------|-----------|
| <b><u>Annular Space/Abandonment Sealing Record</u></b> |                          |                                |                      |             |           |
| <b>Plug ID:</b>  |                          | 1005080089                     |                      |             |           |
| <b>Layer:</b>  |                          | 2                              |                      |             |           |
| <b>Plug From:</b>                                      |                          | 1.22000002861023               |                      |             |           |
| <b>Plug To:</b>  |                          | 4.57000017166138               |                      |             |           |
| <b>Plug Depth UOM:</b>                                 |                          | m                              |                      |             |           |
| <b><u>Method of Construction &amp; Well Use</u></b>    |                          |                                |                      |             |           |
| <b>Method Construction ID:</b>                         |                          | 1005080087                     |                      |             |           |
| <b>Method Construction Code:</b>                       |                          | D                              |                      |             |           |
| <b>Method Construction:</b>                            |                          | Direct Push                    |                      |             |           |
| <b>Other Method Construction:</b>                      |                          |                                |                      |             |           |
| <b><u>Pipe Information</u></b>                         |                          |                                |                      |             |           |
| <b>Pipe ID:</b>  |                          | 1005080077                     |                      |             |           |
| <b>Casing No:</b>                                      |                          | 0                              |                      |             |           |
| <b>Comment:</b>  |                          |                                |                      |             |           |
| <b>Alt Name:</b>                                       |                          |                                |                      |             |           |
| <b><u>Construction Record - Casing</u></b>             |                          |                                |                      |             |           |
| <b>Casing ID:</b>                                      |                          | 1005080083                     |                      |             |           |
| <b>Layer:</b>  |                          | 1                              |                      |             |           |
| <b>Material:</b>                                       |                          | 5                              |                      |             |           |
| <b>Open Hole or Material:</b>                          |                          | PLASTIC                        |                      |             |           |
| <b>Depth From:</b>                                     |                          | 0                              |                      |             |           |
| <b>Depth To:</b>                                       |                          | 1.5                            |                      |             |           |
| <b>Casing Diameter:</b>                                |                          | 4.03000020980835               |                      |             |           |
| <b>Casing Diameter UOM:</b>                            |                          | cm                             |                      |             |           |
| <b>Casing Depth UOM:</b>                               |                          | m                              |                      |             |           |
| <b><u>Construction Record - Screen</u></b>             |                          |                                |                      |             |           |
| <b>Screen ID:</b>                                      |                          | 1005080084                     |                      |             |           |
| <b>Layer:</b>  |                          | 1                              |                      |             |           |
| <b>Slot:</b>   |                          | 10                             |                      |             |           |
| <b>Screen Top Depth:</b>                               |                          | 1.5                            |                      |             |           |
| <b>Screen End Depth:</b>                               |                          | 4.57000017166138               |                      |             |           |
| <b>Screen Material:</b>                                |                          | 5                              |                      |             |           |
| <b>Screen Depth UOM:</b>                               |                          | m                              |                      |             |           |
| <b>Screen Diameter UOM:</b>                            |                          | cm                             |                      |             |           |
| <b>Screen Diameter:</b>                                |                          | 4.82000017166138               |                      |             |           |
| <b><u>Water Details</u></b>                            |                          |                                |                      |             |           |
| <b>Water ID:</b>                                       |                          | 1005080082                     |                      |             |           |
| <b>Layer:</b>  |                          |                                |                      |             |           |
| <b>Kind Code:</b>                                      |                          |                                |                      |             |           |
| <b>Kind:</b>   |                          |                                |                      |             |           |
| <b>Water Found Depth:</b>                              |                          |                                |                      |             |           |
| <b>Water Found Depth UOM:</b>                          |                          | m                              |                      |             |           |
| <b><u>Hole Diameter</u></b>                            |                          |                                |                      |             |           |

| Map Key   | Number of Records | Direction/<br>Distance (m)  | Elev/Diff<br>(m)    | Site  | DB          |
|---|-------------------|---|---------------------|---|-------------|
| <b>Hole ID:</b><br><b>Diameter:</b><br><b>Depth From:</b><br><b>Depth To:</b><br><b>Hole Depth UOM:</b><br><b>Hole Diameter UOM:</b>  |                   | 1005080081<br>8.25<br>0.0<br>4.570000171661377<br>m<br>cm   |                     |   |             |
| <a href="#">38</a>  | 1 of 2            | <b>NNE/141.2</b>  | <b>72.9 / -0.97</b> | <b>377 O'Connor Street<br/>Ottawa ON K2P 2M2</b>  | <b>EHS</b>  |
| <b>Order No:</b><br><b>Status:</b><br><b>Report Type:</b><br><b>Report Date:</b><br><b>Date Received:</b><br><b>Previous Site Name:</b><br><b>Lot/Building Size:</b><br><b>Additional Info Ordered:</b> |                   | 20051117018<br>C<br>Custom Report<br>11/28/2005<br>11/17/2005<br><br><br><br><br><br>                       |                     | <b>Nearest Intersection:</b><br><b>Municipality:</b><br><b>Client Prov/State:</b><br><b>Search Radius (km):</b><br><b>X:</b><br><b>Y:</b> |             |
|   |                   |   |                     | ON<br>0.25<br>-75.690913<br>45.413029   |             |
| <a href="#">38</a>  | 2 of 2            | <b>NNE/141.2</b>  | <b>72.9 / -0.97</b> | <b>377 O'Connor Street<br/>Ottawa ON K2P 2M2</b>  | <b>EHS</b>  |
| <b>Order No:</b><br><b>Status:</b><br><b>Report Type:</b><br><b>Report Date:</b><br><b>Date Received:</b><br><b>Previous Site Name:</b><br><b>Lot/Building Size:</b><br><b>Additional Info Ordered:</b> |                   | 20200616045<br>C<br>Standard Report<br>19-JUN-20<br>16-JUN-20<br><br><br>Fire Insur. Maps and/or Site Plans |                     | <b>Nearest Intersection:</b><br><b>Municipality:</b><br><b>Client Prov/State:</b><br><b>Search Radius (km):</b><br><b>X:</b><br><b>Y:</b> |             |
|   |                   |   |                     | ON<br>.25<br>-75.6908987<br>45.4130545  |             |
| <a href="#">39</a>  | 1 of 1            | <b>WNW/141.7</b>  | <b>73.9 / 0.00</b>  | <b>433 Bank St<br/>Ottawa ON K2P1Y7</b>   | <b>EHS</b>  |
| <b>Order No:</b><br><b>Status:</b><br><b>Report Type:</b><br><b>Report Date:</b><br><b>Date Received:</b><br><b>Previous Site Name:</b><br><b>Lot/Building Size:</b><br><b>Additional Info Ordered:</b> |                   | 20170620116<br>C<br>Standard Report<br>27-JUN-17<br>20-JUN-17<br><br><br><br><br>                           |                     | <b>Nearest Intersection:</b><br><b>Municipality:</b><br><b>Client Prov/State:</b><br><b>Search Radius (km):</b><br><b>X:</b><br><b>Y:</b> |             |
|   |                   |   |                     | Ottawa<br>ON<br>.25<br>-75.69331<br>45.412429   |             |
| <a href="#">40</a>  | 1 of 1            | <b>NE/143.5</b>   | <b>71.9 / -2.00</b> | <b>283-285 Mcleod<br/>Ottawa ON</b>   | <b>EHS</b>  |
| <b>Order No:</b><br><b>Status:</b><br><b>Report Type:</b><br><b>Report Date:</b><br><b>Date Received:</b><br><b>Previous Site Name:</b><br><b>Lot/Building Size:</b><br><b>Additional Info Ordered:</b> |                   | 20171208064<br>C<br>Standard Report<br>14-DEC-17<br>08-DEC-17<br><br><br>City Directory                     |                     | <b>Nearest Intersection:</b><br><b>Municipality:</b><br><b>Client Prov/State:</b><br><b>Search Radius (km):</b><br><b>X:</b><br><b>Y:</b> |             |
|   |                   |   |                     | ON<br>.25<br>-75.690655<br>45.412724  |             |
| <a href="#">41</a>  | 1 of 1            | <b>WSW/146.5</b>  | <b>75.0 / 1.08</b>  | <b>37 FLORA ST<br/>OTTAWA ON</b>  | <b>WWIS</b> |

| Map Key                       | Number of Records        | Direction/ Distance (m) | Elev/Diff (m) | Site                      | DB          |
|-------------------------------|--------------------------|-------------------------|---------------|---------------------------|-------------|
| <b>Well ID:</b>               | 7216270                  |                         |               | <b>Data Entry Status:</b> |             |
| <b>Construction Date:</b>     |                          |                         |               | <b>Data Src:</b>          |             |
| <b>Primary Water Use:</b>     | Monitoring and Test Hole |                         |               | <b>Date Received:</b>     | 2/10/2014   |
| <b>Sec. Water Use:</b>        | 0                        |                         |               | <b>Selected Flag:</b>     | True        |
| <b>Final Well Status:</b>     | Monitoring and Test Hole |                         |               | <b>Abandonment Rec:</b>   |             |
| <b>Water Type:</b>            |                          |                         |               | <b>Contractor:</b>        | 7241        |
| <b>Casing Material:</b>       |                          |                         |               | <b>Form Version:</b>      | 7           |
| <b>Audit No:</b>              | Z180053                  |                         |               | <b>Owner:</b>             |             |
| <b>Tag:</b>                   | A154273                  |                         |               | <b>Street Name:</b>       | 37 FLORA ST |
| <b>Construction Method:</b>   |                          |                         |               | <b>County:</b>            | OTTAWA      |
| <b>Elevation (m):</b>         |                          |                         |               | <b>Municipality:</b>      | OTTAWA CITY |
| <b>Elevation Reliability:</b> |                          |                         |               | <b>Site Info:</b>         |             |
| <b>Depth to Bedrock:</b>      |                          |                         |               | <b>Lot:</b>               |             |
| <b>Well Depth:</b>            |                          |                         |               | <b>Concession:</b>        |             |
| <b>Overburden/Bedrock:</b>    |                          |                         |               | <b>Concession Name:</b>   |             |
| <b>Pump Rate:</b>             |                          |                         |               | <b>Easting NAD83:</b>     |             |
| <b>Static Water Level:</b>    |                          |                         |               | <b>Northing NAD83:</b>    |             |
| <b>Flowing (Y/N):</b>         |                          |                         |               | <b>Zone:</b>              |             |
| <b>Flow Rate:</b>             |                          |                         |               | <b>UTM Reliability:</b>   |             |
| <b>Clear/Cloudy:</b>          |                          |                         |               |                           |             |

PDF URL (Map):

**Additional Detail(s) (Map)**

**Well Completed Date:** 2013/12/04  
**Year Completed:** 2013  
**Depth (m):** 6.1  
**Latitude:** 45.4109396213263  
**Longitude:** -75.6933176090571  
**Path:**

**Bore Hole Information**

|                                     |                      |                         |                                |
|-------------------------------------|----------------------|-------------------------|--------------------------------|
| <b>Bore Hole ID:</b>                | 1004708041           | <b>Elevation:</b>       | 70.431015                      |
| <b>DP2BR:</b>                       |                      | <b>Elevrc:</b>          |                                |
| <b>Spatial Status:</b>              |                      | <b>Zone:</b>            | 18                             |
| <b>Code OB:</b>                     |                      | <b>East83:</b>          | 445748.00                      |
| <b>Code OB Desc:</b>                |                      | <b>North83:</b>         | 5028836.00                     |
| <b>Open Hole:</b>                   |                      | <b>Org CS:</b>          | UTM83                          |
| <b>Cluster Kind:</b>                |                      | <b>UTMRC:</b>           | 4                              |
| <b>Date Completed:</b>              | 04-Dec-2013 00:00:00 | <b>UTMRC Desc:</b>      | margin of error : 30 m - 100 m |
| <b>Remarks:</b>                     |                      | <b>Location Method:</b> | wwr                            |
| <b>Elevrc Desc:</b>                 |                      |                         |                                |
| <b>Location Source Date:</b>        |                      |                         |                                |
| <b>Improvement Location Source:</b> |                      |                         |                                |
| <b>Improvement Location Method:</b> |                      |                         |                                |
| <b>Source Revision Comment:</b>     |                      |                         |                                |
| <b>Supplier Comment:</b>            |                      |                         |                                |

**Overburden and Bedrock**

**Materials Interval**

**Formation ID:** 1005080040  
**Layer:** 3  
**Color:** 2  
**General Color:** GREY  
**Mat1:** 05  
**Most Common Material:** CLAY  
**Mat2:** 85  
**Mat2 Desc:** SOFT  
**Mat3:** 91  
**Mat3 Desc:** WATER-BEARING



| <b>Map Key</b>  | <b>Number of Records</b> | <b>Direction/<br/>Distance (m)</b> | <b>Elev/Diff<br/>(m)</b> | <b>Site</b> | <b>DB</b> |
|---|--------------------------|------------------------------------|--------------------------|-------------|-----------|
| <b>Formation Top Depth:</b>                                 |                          | 4.570000171661377                  |                          |             |           |
| <b>Formation End Depth:</b>                                 |                          | 6.099999904632568                  |                          |             |           |
| <b>Formation End Depth UOM:</b>                             |                          | m                                  |                          |             |           |
| <b><u>Overburden and Bedrock<br/>Materials Interval</u></b> |                          |                                    |                          |             |           |
| <b>Formation ID:</b>  |                          | 1005080038                         |                          |             |           |
| <b>Layer:</b>   |                          | 1                                  |                          |             |           |
| <b>Color:</b>   |                          | 6                                  |                          |             |           |
| <b>General Color:</b>                                       |                          | BROWN                              |                          |             |           |
| <b>Mat1:</b>  |                          | 01                                 |                          |             |           |
| <b>Most Common Material:</b>                                |                          | FILL                               |                          |             |           |
| <b>Mat2:</b>  |                          | 85                                 |                          |             |           |
| <b>Mat2 Desc:</b>   |                          | SOFT                               |                          |             |           |
| <b>Mat3:</b>  |                          | 68                                 |                          |             |           |
| <b>Mat3 Desc:</b>   |                          | DRY                                |                          |             |           |
| <b>Formation Top Depth:</b>                                 |                          | 0.0                                |                          |             |           |
| <b>Formation End Depth:</b>                                 |                          | 2.140000104904175                  |                          |             |           |
| <b>Formation End Depth UOM:</b>                             |                          | m                                  |                          |             |           |
| <b><u>Overburden and Bedrock<br/>Materials Interval</u></b> |                          |                                    |                          |             |           |
| <b>Formation ID:</b>  |                          | 1005080039                         |                          |             |           |
| <b>Layer:</b>   |                          | 2                                  |                          |             |           |
| <b>Color:</b>   |                          | 2                                  |                          |             |           |
| <b>General Color:</b>                                       |                          | GREY                               |                          |             |           |
| <b>Mat1:</b>  |                          | 05                                 |                          |             |           |
| <b>Most Common Material:</b>                                |                          | CLAY                               |                          |             |           |
| <b>Mat2:</b>  |                          | 85                                 |                          |             |           |
| <b>Mat2 Desc:</b>   |                          | SOFT                               |                          |             |           |
| <b>Mat3:</b>  |                          |                                    |                          |             |           |
| <b>Mat3 Desc:</b>   |                          |                                    |                          |             |           |
| <b>Formation Top Depth:</b>                                 |                          | 2.140000104904175                  |                          |             |           |
| <b>Formation End Depth:</b>                                 |                          | 4.570000171661377                  |                          |             |           |
| <b>Formation End Depth UOM:</b>                             |                          | m                                  |                          |             |           |
| <b><u>Annular Space/Abandonment<br/>Sealing Record</u></b>  |                          |                                    |                          |             |           |
| <b>Plug ID:</b>   |                          | 1005080048                         |                          |             |           |
| <b>Layer:</b>   |                          | 1                                  |                          |             |           |
| <b>Plug From:</b>   |                          | 0                                  |                          |             |           |
| <b>Plug To:</b>   |                          | 2.74000000953674                   |                          |             |           |
| <b>Plug Depth UOM:</b>                                      |                          | m                                  |                          |             |           |
| <b><u>Annular Space/Abandonment<br/>Sealing Record</u></b>  |                          |                                    |                          |             |           |
| <b>Plug ID:</b>   |                          | 1005080049                         |                          |             |           |
| <b>Layer:</b>   |                          | 2                                  |                          |             |           |
| <b>Plug From:</b>   |                          | 2.74000000953674                   |                          |             |           |
| <b>Plug To:</b>   |                          |                                    |                          |             |           |
| <b>Plug Depth UOM:</b>                                      |                          | m                                  |                          |             |           |
| <b><u>Method of Construction &amp; Well<br/>Use</u></b>     |                          |                                    |                          |             |           |
| <b>Method Construction ID:</b>                              |                          | 1005080047                         |                          |             |           |
| <b>Method Construction Code:</b>                            |                          | D                                  |                          |             |           |
| <b>Method Construction:</b>                                 |                          | Direct Push                        |                          |             |           |

| Map Key | Number of Records | Direction/<br>Distance (m) | Elev/Diff<br>(m) | Site | DB |
|---------|-------------------|----------------------------|------------------|------|----|
|---------|-------------------|----------------------------|------------------|------|----|

Other Method Construction:

Pipe Information

Pipe ID: 1005080037  
 Casing No: 0  
 Comment:  
 Alt Name:

Construction Record - Casing

Casing ID: 1005080043  
 Layer: 1  
 Material: 5  
 Open Hole or Material: PLASTIC  
 Depth From: 0  
 Depth To: 3.09999990463257  
 Casing Diameter: 4.01999998092651  
 Casing Diameter UOM: cm  
 Casing Depth UOM: m

Construction Record - Screen

Screen ID: 1005080044  
 Layer: 1  
 Slot: 10  
 Screen Top Depth: 3.09999990463257  
 Screen End Depth: 6.09999990463257  
 Screen Material: 5  
 Screen Depth UOM: m  
 Screen Diameter UOM: cm  
 Screen Diameter: 4.82000017166138

Water Details

Water ID: 1005080042  
 Layer:  
 Kind Code:  
 Kind:  
 Water Found Depth:  
 Water Found Depth UOM: m

Hole Diameter

Hole ID: 1005080041  
 Diameter: 8.25  
 Depth From: 0.0  
 Depth To: 6.099999904632568  
 Hole Depth UOM: m  
 Hole Diameter UOM: cm

|                    |                          |           |             |                          |           |
|--------------------|--------------------------|-----------|-------------|--------------------------|-----------|
| <a href="#">42</a> | 1 of 1                   | WSW/146.7 | 75.0 / 1.08 | 37 FLORA ST<br>OTTAWA ON | WWIS      |
| Well ID:           | 7216268                  |           |             | Data Entry Status:       |           |
| Construction Date: |                          |           |             | Data Src:                |           |
| Primary Water Use: | Monitoring and Test Hole |           |             | Date Received:           | 2/10/2014 |
| Sec. Water Use:    | 0                        |           |             | Selected Flag:           | True      |
| Final Well Status: | Monitoring and Test Hole |           |             | Abandonment Rec:         |           |
| Water Type:        |                          |           |             | Contractor:              | 7241      |
| Casing Material:   |                          |           |             | Form Version:            | 7         |

| Map Key                       | Number of Records | Direction/<br>Distance (m) | Elev/Diff<br>(m) | Site                    | DB              |
|-------------------------------|-------------------|----------------------------|------------------|-------------------------|-----------------|
| <b>Audit No:</b>              | Z180051           |                            |                  | <b>Owner:</b>           |                 |
| <b>Tag:</b>                   | A154274           |                            |                  | <b>Street Name:</b>     | 37 FLORA ST     |
| <b>Construction Method:</b>   |                   |                            |                  | <b>County:</b>          | OTTAWA          |
| <b>Elevation (m):</b>         |                   |                            |                  | <b>Municipality:</b>    | NEPEAN TOWNSHIP |
| <b>Elevation Reliability:</b> |                   |                            |                  | <b>Site Info:</b>       |                 |
| <b>Depth to Bedrock:</b>      |                   |                            |                  | <b>Lot:</b>             |                 |
| <b>Well Depth:</b>            |                   |                            |                  | <b>Concession:</b>      |                 |
| <b>Overburden/Bedrock:</b>    |                   |                            |                  | <b>Concession Name:</b> |                 |
| <b>Pump Rate:</b>             |                   |                            |                  | <b>Easting NAD83:</b>   |                 |
| <b>Static Water Level:</b>    |                   |                            |                  | <b>Northing NAD83:</b>  |                 |
| <b>Flowing (Y/N):</b>         |                   |                            |                  | <b>Zone:</b>            |                 |
| <b>Flow Rate:</b>             |                   |                            |                  | <b>UTM Reliability:</b> |                 |
| <b>Clear/Cloudy:</b>          |                   |                            |                  |                         |                 |
| <b>PDF URL (Map):</b>         |                   |                            |                  |                         |                 |

**Additional Detail(s) (Map)**

**Well Completed Date:** 2013/12/04  
**Year Completed:** 2013  
**Depth (m):** 7.62  
**Latitude:** 45.4109127746089  
**Longitude:** -75.6932917214173  
**Path:**

**Bore Hole Information**

|                                     |                      |                         |                                |
|-------------------------------------|----------------------|-------------------------|--------------------------------|
| <b>Bore Hole ID:</b>                | 1004708035           | <b>Elevation:</b>       | 70.427734                      |
| <b>DP2BR:</b>                       |                      | <b>Elevrc:</b>          |                                |
| <b>Spatial Status:</b>              |                      | <b>Zone:</b>            | 18                             |
| <b>Code OB:</b>                     |                      | <b>East83:</b>          | 445750.00                      |
| <b>Code OB Desc:</b>                |                      | <b>North83:</b>         | 5028833.00                     |
| <b>Open Hole:</b>                   |                      | <b>Org CS:</b>          | UTM83                          |
| <b>Cluster Kind:</b>                |                      | <b>UTMRC:</b>           | 4                              |
| <b>Date Completed:</b>              | 04-Dec-2013 00:00:00 | <b>UTMRC Desc:</b>      | margin of error : 30 m - 100 m |
| <b>Remarks:</b>                     |                      | <b>Location Method:</b> | wwr                            |
| <b>Elevrc Desc:</b>                 |                      |                         |                                |
| <b>Location Source Date:</b>        |                      |                         |                                |
| <b>Improvement Location Source:</b> |                      |                         |                                |
| <b>Improvement Location Method:</b> |                      |                         |                                |
| <b>Source Revision Comment:</b>     |                      |                         |                                |
| <b>Supplier Comment:</b>            |                      |                         |                                |

**Overburden and Bedrock  
Materials Interval**

**Formation ID:** 1005080012  
**Layer:** 1  
**Color:** 6  
**General Color:** BROWN  
**Mat1:** 01  
**Most Common Material:** FILL  
**Mat2:** 85  
**Mat2 Desc:** SOFT  
**Mat3:** 68  
**Mat3 Desc:** DRY  
**Formation Top Depth:** 0.0  
**Formation End Depth:** 1.8300000429153442  
**Formation End Depth UOM:** m

**Overburden and Bedrock  
Materials Interval**

| <b>Map Key</b>  | <b>Number of Records</b> | <b>Direction/<br/>Distance (m)</b> | <b>Elev/Diff<br/>(m)</b> | <b>Site</b> | <b>DB</b> |
|---|--------------------------|------------------------------------|--------------------------|-------------|-----------|
| <b>Formation ID:</b>  |                          | 1005080014                         |                          |             |           |
| <b>Layer:</b>   |                          | 3                                  |                          |             |           |
| <b>Color:</b>   |                          | 2                                  |                          |             |           |
| <b>General Color:</b>                                       |                          | GREY                               |                          |             |           |
| <b>Mat1:</b>  |                          | 05                                 |                          |             |           |
| <b>Most Common Material:</b>                                |                          | CLAY                               |                          |             |           |
| <b>Mat2:</b>  |                          | 85                                 |                          |             |           |
| <b>Mat2 Desc:</b>   |                          | SOFT                               |                          |             |           |
| <b>Mat3:</b>  |                          | 91                                 |                          |             |           |
| <b>Mat3 Desc:</b>   |                          | WATER-BEARING                      |                          |             |           |
| <b>Formation Top Depth:</b>                                 |                          | 4.570000171661377                  |                          |             |           |
| <b>Formation End Depth:</b>                                 |                          | 7.619999885559082                  |                          |             |           |
| <b>Formation End Depth UOM:</b>                             |                          | m                                  |                          |             |           |
| <b><u>Overburden and Bedrock<br/>Materials Interval</u></b> |                          |                                    |                          |             |           |
| <b>Formation ID:</b>  |                          | 1005080013                         |                          |             |           |
| <b>Layer:</b>   |                          | 2                                  |                          |             |           |
| <b>Color:</b>   |                          | 2                                  |                          |             |           |
| <b>General Color:</b>                                       |                          | GREY                               |                          |             |           |
| <b>Mat1:</b>  |                          | 05                                 |                          |             |           |
| <b>Most Common Material:</b>                                |                          | CLAY                               |                          |             |           |
| <b>Mat2:</b>  |                          | 85                                 |                          |             |           |
| <b>Mat2 Desc:</b>   |                          | SOFT                               |                          |             |           |
| <b>Mat3:</b>  |                          |                                    |                          |             |           |
| <b>Mat3 Desc:</b>   |                          |                                    |                          |             |           |
| <b>Formation Top Depth:</b>                                 |                          | 1.8300000429153442                 |                          |             |           |
| <b>Formation End Depth:</b>                                 |                          | 4.570000171661377                  |                          |             |           |
| <b>Formation End Depth UOM:</b>                             |                          | m                                  |                          |             |           |
| <b><u>Annular Space/Abandonment<br/>Sealing Record</u></b>  |                          |                                    |                          |             |           |
| <b>Plug ID:</b>   |                          | 1005080022                         |                          |             |           |
| <b>Layer:</b>   |                          | 1                                  |                          |             |           |
| <b>Plug From:</b>   |                          | 0                                  |                          |             |           |
| <b>Plug To:</b>   |                          | 4.26999998092651                   |                          |             |           |
| <b>Plug Depth UOM:</b>                                      |                          | m                                  |                          |             |           |
| <b><u>Annular Space/Abandonment<br/>Sealing Record</u></b>  |                          |                                    |                          |             |           |
| <b>Plug ID:</b>   |                          | 1005080023                         |                          |             |           |
| <b>Layer:</b>   |                          | 2                                  |                          |             |           |
| <b>Plug From:</b>   |                          | 4.26999998092651                   |                          |             |           |
| <b>Plug To:</b>   |                          | 7.61999988555908                   |                          |             |           |
| <b>Plug Depth UOM:</b>                                      |                          | m                                  |                          |             |           |
| <b><u>Method of Construction &amp; Well<br/>Use</u></b>     |                          |                                    |                          |             |           |
| <b>Method Construction ID:</b>                              |                          | 1005080021                         |                          |             |           |
| <b>Method Construction Code:</b>                            |                          | D                                  |                          |             |           |
| <b>Method Construction:</b>                                 |                          | Direct Push                        |                          |             |           |
| <b>Other Method Construction:</b>                           |                          |                                    |                          |             |           |
| <b><u>Pipe Information</u></b>                              |                          |                                    |                          |             |           |
| <b>Pipe ID:</b>   |                          | 1005080011                         |                          |             |           |
| <b>Casing No:</b>   |                          | 0                                  |                          |             |           |

| Map Key                                    | Number of Records | Direction/<br>Distance (m) | Elev/Diff<br>(m) | Site | DB |
|--|-------------------|----------------------------|------------------|------|----|
| <b>Comment:</b>                            |                   |                            |                  |      |    |
| <b>Alt Name:</b>                           |                   |                            |                  |      |    |
| <b><u>Construction Record - Casing</u></b> |                   |                            |                  |      |    |
| <b>Casing ID:</b>                          |                   | 1005080017                 |                  |      |    |
| <b>Layer:</b>                              |                   | 1                          |                  |      |    |
| <b>Material:</b>                           |                   | 5                          |                  |      |    |
| <b>Open Hole or Material:</b>              |                   | PLASTIC                    |                  |      |    |
| <b>Depth From:</b>                         |                   | 0                          |                  |      |    |
| <b>Depth To:</b>                           |                   | 4.57000017166138           |                  |      |    |
| <b>Casing Diameter:</b>                    |                   | 4.03000020980835           |                  |      |    |
| <b>Casing Diameter UOM:</b>                |                   | cm                         |                  |      |    |
| <b>Casing Depth UOM:</b>                   |                   | m                          |                  |      |    |
| <b><u>Construction Record - Screen</u></b> |                   |                            |                  |      |    |
| <b>Screen ID:</b>                          |                   | 1005080018                 |                  |      |    |
| <b>Layer:</b>                              |                   | 1                          |                  |      |    |
| <b>Slot:</b>                               |                   | 10                         |                  |      |    |
| <b>Screen Top Depth:</b>                   |                   | 4.57000017166138           |                  |      |    |
| <b>Screen End Depth:</b>                   |                   | 7.61999988555908           |                  |      |    |
| <b>Screen Material:</b>                    |                   | 5                          |                  |      |    |
| <b>Screen Depth UOM:</b>                   |                   | m                          |                  |      |    |
| <b>Screen Diameter UOM:</b>                |                   | cm                         |                  |      |    |
| <b>Screen Diameter:</b>                    |                   | 4.82000017166138           |                  |      |    |
| <b><u>Water Details</u></b>                |                   |                            |                  |      |    |
| <b>Water ID:</b>                           |                   | 1005080016                 |                  |      |    |
| <b>Layer:</b>                              |                   |                            |                  |      |    |
| <b>Kind Code:</b>                          |                   |                            |                  |      |    |
| <b>Kind:</b>                               |                   |                            |                  |      |    |
| <b>Water Found Depth:</b>                  |                   |                            |                  |      |    |
| <b>Water Found Depth UOM:</b>              |                   | m                          |                  |      |    |
| <b><u>Hole Diameter</u></b>                |                   |                            |                  |      |    |
| <b>Hole ID:</b>                            |                   | 1005080015                 |                  |      |    |
| <b>Diameter:</b>                           |                   | 8.25                       |                  |      |    |
| <b>Depth From:</b>                         |                   | 0.0                        |                  |      |    |
| <b>Depth To:</b>                           |                   | 7.619999885559082          |                  |      |    |
| <b>Hole Depth UOM:</b>                     |                   | m                          |                  |      |    |
| <b>Hole Diameter UOM:</b>                  |                   | cm                         |                  |      |    |

|                              |            |           |             |   |                   |
|------------------------------|------------|-----------|-------------|---|-------------------|
| <a href="#">43</a>           | 1 of 2     | WSW/146.8 | 75.0 / 1.08 | Mr. Milad Ladany<br>37 FLORA ST, OTTAWA, ON, K2P 1A7<br>OTTAWA ON K2P 1A7 | RSC               |
| <b>RSC ID:</b>               | 44580      |           |             | <b>Cert Date:</b>   | 19-Feb-08         |
| <b>RA No:</b>                |            |           |             | <b>Cert Prop Use No:</b>  | No CPU            |
| <b>RSC Type:</b>             |            |           |             | <b>Intended Prop Use:</b>   | Residential       |
| <b>Curr Property Use:</b>    | Commercial |           |             | <b>Qual Person Name:</b>  |                   |
| <b>Ministry District:</b>    | OTTAWA     |           |             | <b>Stratified (Y/N):</b>  |                   |
| <b>Filing Date:</b>          | 25-Jun-08  |           |             | <b>Audit (Y/N):</b>   |                   |
| <b>Date Ack:</b>             |            |           |             | <b>Entire Leg Prop. (Y/N):</b>  | Yes               |
| <b>Date Returned:</b>        |            |           |             | <b>Accuracy Estimate:</b>   | 6 to 10 meters    |
| <b>Restoration Type:</b>     |            |           |             | <b>Telephone:</b>   | 613-7974921       |
| <b>Soil Type:</b>            |            |           |             | <b>Fax:</b>   |                   |
| <b>Criteria:</b>             |            |           |             | <b>Email:</b>   | mladany@gmail.com |
| <b>CPU Issued Sect 1686:</b> | No         |           |             |   |                   |

| Map Key                            | Number of Records | Direction/<br>Distance (m)   | Elev/Diff<br>(m) | Site | DB |
|------------------------------------|-------------------|--|------------------|------|----|
| <b>Asmt Roll No:</b>               |                   | 06 14 042 201 25000  |                  |      |    |
| <b>Prop ID No (PIN):</b>           |                   | 04122-0066   |                  |      |    |
| <b>Property Municipal Address:</b> |                   | 37 FLORA ST, OTTAWA, ON, K2P 1A7   |                  |      |    |
| <b>Mailing Address:</b>            |                   | 37 FLORA ST, OTTAWA, ON, K2P 1A7   |                  |      |    |
| <b>Latitude &amp; Longitude:</b>   |                   | 45.41055560N 75.69361110W  |                  |      |    |
| <b>UTM Coordinates:</b>            |                   | NAD83 18-445725-5028794 (converted from Latitude & Longitude)  |                  |      |    |
| <b>Consultant:</b>                 |                   |  |                  |      |    |
| <b>Legal Desc:</b>                 |                   | Parcel 6-1, Section 30, Part of Lot 6 on Registered Plan number 30 on the West side of Bank Street, Part Lot 17 on Registered Plan number 30, on the North side of Flora Street designated as Part 1 on Plan 4R-6684 City of Ottawa, Regional Municipality of Ottawa-Carleton, Land Titles Division of Ottawa-Carleton (No. 4) |                  |      |    |
| <b>Measurement Method:</b>         |                   | Global Positioning System  |                  |      |    |
| <b>Applicable Standards:</b>       |                   | Full Depth Site Conditions Standard, with Nonpotable Ground Water, Medium/Fine Textured Soil, for Residential/Parkland/Institutional property use  |                  |      |    |
| <b>RSC PDF:</b>                    |                   |  |                  |      |    |

|                               |                          |           |             |                           |             |
|-------------------------------|--------------------------|-----------|-------------|---------------------------|-------------|
| <a href="#">43</a>            | 2 of 2                   | WSW/146.8 | 75.0 / 1.08 | 37 FLORA ST<br>OTTAWA ON  | WWIS        |
| <b>Well ID:</b>               | 7216271                  |           |             | <b>Data Entry Status:</b> |             |
| <b>Construction Date:</b>     |                          |           |             | <b>Data Src:</b>          |             |
| <b>Primary Water Use:</b>     | Monitoring and Test Hole |           |             | <b>Date Received:</b>     | 2/10/2014   |
| <b>Sec. Water Use:</b>        | 0                        |           |             | <b>Selected Flag:</b>     | True        |
| <b>Final Well Status:</b>     | Monitoring and Test Hole |           |             | <b>Abandonment Rec:</b>   |             |
| <b>Water Type:</b>            |                          |           |             | <b>Contractor:</b>        | 7241        |
| <b>Casing Material:</b>       |                          |           |             | <b>Form Version:</b>      | 7           |
| <b>Audit No:</b>              | Z180054                  |           |             | <b>Owner:</b>             |             |
| <b>Tag:</b>                   | A154272                  |           |             | <b>Street Name:</b>       | 37 FLORA ST |
| <b>Construction Method:</b>   |                          |           |             | <b>County:</b>            | OTTAWA      |
| <b>Elevation (m):</b>         |                          |           |             | <b>Municipality:</b>      | OTTAWA CITY |
| <b>Elevation Reliability:</b> |                          |           |             | <b>Site Info:</b>         |             |
| <b>Depth to Bedrock:</b>      |                          |           |             | <b>Lot:</b>               |             |
| <b>Well Depth:</b>            |                          |           |             | <b>Concession:</b>        |             |
| <b>Overburden/Bedrock:</b>    |                          |           |             | <b>Concession Name:</b>   |             |
| <b>Pump Rate:</b>             |                          |           |             | <b>Easting NAD83:</b>     |             |
| <b>Static Water Level:</b>    |                          |           |             | <b>Northing NAD83:</b>    |             |
| <b>Flowing (Y/N):</b>         |                          |           |             | <b>Zone:</b>              |             |
| <b>Flow Rate:</b>             |                          |           |             | <b>UTM Reliability:</b>   |             |
| <b>Clear/Cloudy:</b>          |                          |           |             |                           |             |

**PDF URL (Map):**

**Additional Detail(s) (Map)**

|                             |                   |
|-----------------------------|-------------------|
| <b>Well Completed Date:</b> | 2013/12/04        |
| <b>Year Completed:</b>      | 2013              |
| <b>Depth (m):</b>           | 14.3              |
| <b>Latitude:</b>            | 45.4109485443744  |
| <b>Longitude:</b>           | -75.6933304978217 |
| <b>Path:</b>                |                   |

**Bore Hole Information**

|                              |                      |                         |                                |
|------------------------------|----------------------|-------------------------|--------------------------------|
| <b>Bore Hole ID:</b>         | 1004708044           | <b>Elevation:</b>       | 70.425262                      |
| <b>DP2BR:</b>                |                      | <b>Elevrc:</b>          |                                |
| <b>Spatial Status:</b>       |                      | <b>Zone:</b>            | 18                             |
| <b>Code OB:</b>              |                      | <b>East83:</b>          | 445747.00                      |
| <b>Code OB Desc:</b>         |                      | <b>North83:</b>         | 5028837.00                     |
| <b>Open Hole:</b>            |                      | <b>Org CS:</b>          | UTM83                          |
| <b>Cluster Kind:</b>         |                      | <b>UTMRC:</b>           | 4                              |
| <b>Date Completed:</b>       | 04-Dec-2013 00:00:00 | <b>UTMRC Desc:</b>      | margin of error : 30 m - 100 m |
| <b>Remarks:</b>              |                      | <b>Location Method:</b> | wwr                            |
| <b>Elevrc Desc:</b>          |                      |                         |                                |
| <b>Location Source Date:</b> |                      |                         |                                |

| Map Key | Number of Records | Direction/<br>Distance (m) | Elev/Diff<br>(m) | Site | DB |
|---------|-------------------|----------------------------|------------------|------|----|
|---------|-------------------|----------------------------|------------------|------|----|

Improvement Location Source:  
Improvement Location Method:  
Source Revision Comment:  
Supplier Comment:

**Overburden and Bedrock**  
**Materials Interval**

Formation ID: 1005080053  
Layer: 3  
Color: 2  
General Color: GREY  
Mat1: 05  
Most Common Material: CLAY  
Mat2: 85  
Mat2 Desc: SOFT  
Mat3: 91  
Mat3 Desc: WATER-BEARING  
Formation Top Depth: 2.740000009536743  
Formation End Depth: 6.099999904632568  
Formation End Depth UOM: m

**Overburden and Bedrock**  
**Materials Interval**

Formation ID: 1005080051  
Layer: 1  
Color: 6  
General Color: BROWN  
Mat1: 01  
Most Common Material: FILL  
Mat2: 85  
Mat2 Desc: SOFT  
Mat3: 68  
Mat3 Desc: DRY  
Formation Top Depth: 0.0  
Formation End Depth: 1.8300000429153442  
Formation End Depth UOM: m

**Overburden and Bedrock**  
**Materials Interval**

Formation ID: 1005080054  
Layer: 4  
Color: 2  
General Color: GREY  
Mat1: 05  
Most Common Material: CLAY  
Mat2: 85  
Mat2 Desc: SOFT  
Mat3:  
Mat3 Desc:  
Formation Top Depth: 6.099999904632568  
Formation End Depth: 14.300000190734863  
Formation End Depth UOM: m

**Overburden and Bedrock**  
**Materials Interval**

Formation ID: 1005080052  
Layer: 2  
Color: 2



| <b>Map Key</b>   | <b>Number of Records</b> | <b>Direction/<br/>Distance (m)</b> | <b>Elev/Diff<br/>(m)</b> | <b>Site</b> | <b>DB</b> |
|--|--------------------------|------------------------------------|--------------------------|-------------|-----------|
| <b>General Color:</b>                                  |                          | GREY                               |                          |             |           |
| <b>Mat1:</b>   |                          | 05                                 |                          |             |           |
| <b>Most Common Material:</b>                           |                          | CLAY                               |                          |             |           |
| <b>Mat2:</b>   |                          | 85                                 |                          |             |           |
| <b>Mat2 Desc:</b>                                      |                          | SOFT                               |                          |             |           |
| <b>Mat3:</b>   |                          |                                    |                          |             |           |
| <b>Mat3 Desc:</b>                                      |                          |                                    |                          |             |           |
| <b>Formation Top Depth:</b>                            |                          | 1.8300000429153442                 |                          |             |           |
| <b>Formation End Depth:</b>                            |                          | 2.740000009536743                  |                          |             |           |
| <b>Formation End Depth UOM:</b>                        |                          | m                                  |                          |             |           |
| <b><u>Annular Space/Abandonment Sealing Record</u></b> |                          |                                    |                          |             |           |
| <b>Plug ID:</b>  |                          | 1005080062                         |                          |             |           |
| <b>Layer:</b>  |                          | 1                                  |                          |             |           |
| <b>Plug From:</b>                                      |                          | 0                                  |                          |             |           |
| <b>Plug To:</b>  |                          | 12.1000003814697                   |                          |             |           |
| <b>Plug Depth UOM:</b>                                 |                          | m                                  |                          |             |           |
| <b><u>Annular Space/Abandonment Sealing Record</u></b> |                          |                                    |                          |             |           |
| <b>Plug ID:</b>  |                          | 1005080063                         |                          |             |           |
| <b>Layer:</b>  |                          | 2                                  |                          |             |           |
| <b>Plug From:</b>                                      |                          | 12.1000003814697                   |                          |             |           |
| <b>Plug To:</b>  |                          | 14.3000001907349                   |                          |             |           |
| <b>Plug Depth UOM:</b>                                 |                          | m                                  |                          |             |           |
| <b><u>Method of Construction &amp; Well Use</u></b>    |                          |                                    |                          |             |           |
| <b>Method Construction ID:</b>                         |                          | 1005080061                         |                          |             |           |
| <b>Method Construction Code:</b>                       |                          | D                                  |                          |             |           |
| <b>Method Construction:</b>                            |                          | Direct Push                        |                          |             |           |
| <b>Other Method Construction:</b>                      |                          |                                    |                          |             |           |
| <b><u>Pipe Information</u></b>                         |                          |                                    |                          |             |           |
| <b>Pipe ID:</b>  |                          | 1005080050                         |                          |             |           |
| <b>Casing No:</b>                                      |                          | 0                                  |                          |             |           |
| <b>Comment:</b>  |                          |                                    |                          |             |           |
| <b>Alt Name:</b>                                       |                          |                                    |                          |             |           |
| <b><u>Construction Record - Casing</u></b>             |                          |                                    |                          |             |           |
| <b>Casing ID:</b>                                      |                          | 1005080057                         |                          |             |           |
| <b>Layer:</b>  |                          | 1                                  |                          |             |           |
| <b>Material:</b>                                       |                          | 5                                  |                          |             |           |
| <b>Open Hole or Material:</b>                          |                          | PLASTIC                            |                          |             |           |
| <b>Depth From:</b>                                     |                          | 0                                  |                          |             |           |
| <b>Depth To:</b>                                       |                          | 12                                 |                          |             |           |
| <b>Casing Diameter:</b>                                |                          | 4.03000020980835                   |                          |             |           |
| <b>Casing Diameter UOM:</b>                            |                          | cm                                 |                          |             |           |
| <b>Casing Depth UOM:</b>                               |                          | m                                  |                          |             |           |
| <b><u>Construction Record - Screen</u></b>             |                          |                                    |                          |             |           |
| <b>Screen ID:</b>                                      |                          | 1005080058                         |                          |             |           |
| <b>Layer:</b>  |                          | 1                                  |                          |             |           |
| <b>Slot:</b>   |                          | 10                                 |                          |             |           |

| Map Key                     | Number of Records | Direction/<br>Distance (m)          | Elev/Diff<br>(m) | Site   | DB     |
|-----------------------------|-------------------|-------------------------------------|------------------|--|--------|
| Screen Top Depth:           |                   | 12                                  |                  |  |        |
| Screen End Depth:           |                   | 14.3000001907349                    |                  |  |        |
| Screen Material:            |                   | 5                                   |                  |  |        |
| Screen Depth UOM:           |                   | m                                   |                  |  |        |
| Screen Diameter UOM:        |                   | cm                                  |                  |  |        |
| Screen Diameter:            |                   | 4.82000017166138                    |                  |  |        |
| <b><u>Water Details</u></b> |                   |                                     |                  |  |        |
| Water ID:                   |                   | 1005080056                          |                  |  |        |
| Layer:                      |                   |                                     |                  |  |        |
| Kind Code:                  |                   |                                     |                  |  |        |
| Kind:                       |                   |                                     |                  |  |        |
| Water Found Depth:          |                   |                                     |                  |  |        |
| Water Found Depth UOM:      |                   | m                                   |                  |  |        |
| <b><u>Hole Diameter</u></b> |                   |                                     |                  |  |        |
| Hole ID:                    |                   | 1005080055                          |                  |  |        |
| Diameter:                   |                   | 8.25                                |                  |  |        |
| Depth From:                 |                   | 0.0                                 |                  |  |        |
| Depth To:                   |                   | 14.300000190734863                  |                  |  |        |
| Hole Depth UOM:             |                   | m                                   |                  |  |        |
| Hole Diameter UOM:          |                   | cm                                  |                  |  |        |
| <a href="#">44</a>          | 1 of 3            | S/147.5                             | 77.2 / 3.31      | CBM Elevator Ltd<br>258 Argyle Avenue<br>Ottawa ON K2P 1B9     | GEN    |
| Generator No:               |                   | ON7231419                           |                  | PO Box No:   |        |
| Status:                     |                   |                                     |                  | Country:   |        |
| Approval Years:             |                   | 03,04                               |                  | Choice of Contact:   |        |
| Contam. Facility:           |                   |                                     |                  | Co Admin:  |        |
| MHSW Facility:              |                   |                                     |                  | Phone No Admin:  |        |
| SIC Code:                   |                   |                                     |                  |  |        |
| SIC Description:            |                   |                                     |                  |  |        |
| <a href="#">44</a>          | 2 of 3            | S/147.5                             | 77.2 / 3.31      | Capital Elevator Ltd<br>258 ARGYLE AVENUE<br>Ottawa ON K2P 1B9 | GEN    |
| Generator No:               |                   | ON3956051                           |                  | PO Box No:   |        |
| Status:                     |                   | Registered                          |                  | Country:   | Canada |
| Approval Years:             |                   | As of Dec 2017                      |                  | Choice of Contact:   |        |
| Contam. Facility:           |                   |                                     |                  | Co Admin:  |        |
| MHSW Facility:              |                   |                                     |                  | Phone No Admin:  |        |
| SIC Code:                   |                   |                                     |                  |  |        |
| SIC Description:            |                   |                                     |                  |  |        |
| <b><u>Detail(s)</u></b>     |                   |                                     |                  |  |        |
| Waste Class:                |                   | 252 L                               |                  |  |        |
| Waste Class Desc:           |                   | Waste crankcase oils and lubricants |                  |  |        |
| <a href="#">44</a>          | 3 of 3            | S/147.5                             | 77.2 / 3.31      | CAPITAL ELEVATOR LTD<br>258 ARGYLE STREET<br>OTTAWA ON K2P1B9  | GEN    |
| Generator No:               |                   | ON7486821                           |                  | PO Box No:   |        |
| Status:                     |                   | Registered                          |                  | Country:   | Canada |
| Approval Years:             |                   | As of Oct 2019                      |                  | Choice of Contact:   |        |

| Map Key  | Number of Records | Direction/<br>Distance (m)                   | Elev/Diff<br>(m) | Site                                       | DB |
|--|-------------------|--|------------------|--|----|
| <b>Contam. Facility:</b><br><b>MHSW Facility:</b><br><b>SIC Code:</b><br><b>SIC Description:</b> |                   |  |                  | <b>Co Admin:</b><br><b>Phone No Admin:</b> |    |
| <b><u>Detail(s)</u></b>  |                   |  |                  |  |    |
| <b>Waste Class:</b><br><b>Waste Class Desc:</b>  |                   | 252 L<br>Waste crankcase oils and lubricants |                  |  |    |

|  |        |  |                    |                                  |             |
|--|--------|--|--------------------|----------------------------------|-------------|
| <a href="#">45</a>   | 1 of 1 | <b>WSW/148.4</b>   | <b>75.0 / 1.08</b> | <b>37 FLORA ST<br/>OTTAWA ON</b> | <b>WWIS</b> |
| <b>Well ID:</b> 7216272<br><b>Construction Date:</b><br><b>Primary Water Use:</b> Monitoring and Test Hole<br><b>Sec. Water Use:</b> 0<br><b>Final Well Status:</b> Monitoring and Test Hole<br><b>Water Type:</b><br><b>Casing Material:</b><br><b>Audit No:</b> Z180055<br><b>Tag:</b> A154271<br><b>Construction Method:</b><br><b>Elevation (m):</b><br><b>Elevation Reliability:</b><br><b>Depth to Bedrock:</b><br><b>Well Depth:</b><br><b>Overburden/Bedrock:</b><br><b>Pump Rate:</b><br><b>Static Water Level:</b><br><b>Flowing (Y/N):</b><br><b>Flow Rate:</b><br><b>Clear/Cloudy:</b> |        | <b>Data Entry Status:</b><br><b>Data Src:</b><br><b>Date Received:</b> 2/10/2014<br><b>Selected Flag:</b> True<br><b>Abandonment Rec:</b><br><b>Contractor:</b> 7241<br><b>Form Version:</b> 7<br><b>Owner:</b><br><b>Street Name:</b> 37 FLORA ST<br><b>County:</b> OTTAWA<br><b>Municipality:</b> OTTAWA CITY<br><b>Site Info:</b><br><b>Lot:</b><br><b>Concession:</b><br><b>Concession Name:</b><br><b>Easting NAD83:</b><br><b>Northing NAD83:</b><br><b>Zone:</b><br><b>UTM Reliability:</b> |                    |                                  |             |
| <b>PDF URL (Map):</b>  |        |  |                    |                                  |             |

**Additional Detail(s) (Map)**

**Well Completed Date:** 2013/12/04  
**Year Completed:** 2013  
**Depth (m):** 4.57  
**Latitude:** 45.4108768497061  
**Longitude:** -75.6932785023056  
**Path:**

**Bore Hole Information**

|  |   |
|--|---|
| <b>Bore Hole ID:</b> 1004708047<br><b>DP2BR:</b><br><b>Spatial Status:</b><br><b>Code OB:</b><br><b>Code OB Desc:</b><br><b>Open Hole:</b><br><b>Cluster Kind:</b><br><b>Date Completed:</b> 04-Dec-2013 00:00:00<br><b>Remarks:</b><br><b>Elevrc Desc:</b><br><b>Location Source Date:</b><br><b>Improvement Location Source:</b><br><b>Improvement Location Method:</b><br><b>Source Revision Comment:</b><br><b>Supplier Comment:</b> | <b>Elevation:</b> 70.399375<br><b>Elevrc:</b><br><b>Zone:</b> 18<br><b>East83:</b> 445751.00<br><b>North83:</b> 5028829.00<br><b>Org CS:</b> UTM83<br><b>UTMRC:</b> 4<br><b>UTMRC Desc:</b> margin of error : 30 m - 100 m<br><b>Location Method:</b> wwr |
|--|---|

| <b>Map Key</b>  | <b>Number of Records</b> | <b>Direction/<br/>Distance (m)</b> | <b>Elev/Diff<br/>(m)</b> | <b>Site</b> | <b>DB</b> |
|---|--------------------------|------------------------------------|--------------------------|-------------|-----------|
| <b><u>Overburden and Bedrock<br/>Materials Interval</u></b> |                          |                                    |                          |             |           |
| <b>Formation ID:</b>  |                          | 1005080065                         |                          |             |           |
| <b>Layer:</b>   |                          | 1                                  |                          |             |           |
| <b>Color:</b>   |                          | 6                                  |                          |             |           |
| <b>General Color:</b>                                       |                          | BROWN                              |                          |             |           |
| <b>Mat1:</b>  |                          | 01                                 |                          |             |           |
| <b>Most Common Material:</b>                                |                          | FILL                               |                          |             |           |
| <b>Mat2:</b>  |                          | 85                                 |                          |             |           |
| <b>Mat2 Desc:</b>   |                          | SOFT                               |                          |             |           |
| <b>Mat3:</b>  |                          | 68                                 |                          |             |           |
| <b>Mat3 Desc:</b>   |                          | DRY                                |                          |             |           |
| <b>Formation Top Depth:</b>                                 |                          | 0.0                                |                          |             |           |
| <b>Formation End Depth:</b>                                 |                          | 1.8300000429153442                 |                          |             |           |
| <b>Formation End Depth UOM:</b>                             |                          | m                                  |                          |             |           |
| <b><u>Overburden and Bedrock<br/>Materials Interval</u></b> |                          |                                    |                          |             |           |
| <b>Formation ID:</b>  |                          | 1005080067                         |                          |             |           |
| <b>Layer:</b>   |                          | 3                                  |                          |             |           |
| <b>Color:</b>   |                          | 2                                  |                          |             |           |
| <b>General Color:</b>                                       |                          | GREY                               |                          |             |           |
| <b>Mat1:</b>  |                          | 05                                 |                          |             |           |
| <b>Most Common Material:</b>                                |                          | CLAY                               |                          |             |           |
| <b>Mat2:</b>  |                          | 85                                 |                          |             |           |
| <b>Mat2 Desc:</b>   |                          | SOFT                               |                          |             |           |
| <b>Mat3:</b>  |                          | 91                                 |                          |             |           |
| <b>Mat3 Desc:</b>   |                          | WATER-BEARING                      |                          |             |           |
| <b>Formation Top Depth:</b>                                 |                          | 3.0999999046325684                 |                          |             |           |
| <b>Formation End Depth:</b>                                 |                          | 4.570000171661377                  |                          |             |           |
| <b>Formation End Depth UOM:</b>                             |                          | m                                  |                          |             |           |
| <b><u>Overburden and Bedrock<br/>Materials Interval</u></b> |                          |                                    |                          |             |           |
| <b>Formation ID:</b>  |                          | 1005080066                         |                          |             |           |
| <b>Layer:</b>   |                          | 2                                  |                          |             |           |
| <b>Color:</b>   |                          | 2                                  |                          |             |           |
| <b>General Color:</b>                                       |                          | GREY                               |                          |             |           |
| <b>Mat1:</b>  |                          | 05                                 |                          |             |           |
| <b>Most Common Material:</b>                                |                          | CLAY                               |                          |             |           |
| <b>Mat2:</b>  |                          | 85                                 |                          |             |           |
| <b>Mat2 Desc:</b>   |                          | SOFT                               |                          |             |           |
| <b>Mat3:</b>  |                          |                                    |                          |             |           |
| <b>Mat3 Desc:</b>   |                          |                                    |                          |             |           |
| <b>Formation Top Depth:</b>                                 |                          | 1.8300000429153442                 |                          |             |           |
| <b>Formation End Depth:</b>                                 |                          | 3.0999999046325684                 |                          |             |           |
| <b>Formation End Depth UOM:</b>                             |                          | m                                  |                          |             |           |
| <b><u>Annular Space/Abandonment<br/>Sealing Record</u></b>  |                          |                                    |                          |             |           |
| <b>Plug ID:</b>   |                          | 1005080076                         |                          |             |           |
| <b>Layer:</b>   |                          | 2                                  |                          |             |           |
| <b>Plug From:</b>   |                          | 1.22000002861023                   |                          |             |           |
| <b>Plug To:</b>   |                          | 4.57000017166138                   |                          |             |           |
| <b>Plug Depth UOM:</b>                                      |                          | m                                  |                          |             |           |
| <b><u>Annular Space/Abandonment</u></b>                     |                          |                                    |                          |             |           |

| <i>Map Key</i>                                      | <i>Number of Records</i> | <i>Direction/ Distance (m)</i> | <i>Elev/Diff (m)</i> | <i>Site</i> | <i>DB</i> |
|---|--------------------------|--------------------------------|----------------------|-------------|-----------|
| <b><u>Sealing Record</u></b>                        |                          |                                |                      |             |           |
| <b>Plug ID:</b>                                     |                          | 1005080075                     |                      |             |           |
| <b>Layer:</b>                                       |                          | 1                              |                      |             |           |
| <b>Plug From:</b>                                   |                          | 0                              |                      |             |           |
| <b>Plug To:</b>                                     |                          | 1.22000002861023               |                      |             |           |
| <b>Plug Depth UOM:</b>                              |                          | m                              |                      |             |           |
| <b><u>Method of Construction &amp; Well Use</u></b> |                          |                                |                      |             |           |
| <b>Method Construction ID:</b>                      |                          | 1005080074                     |                      |             |           |
| <b>Method Construction Code:</b>                    |                          | D                              |                      |             |           |
| <b>Method Construction:</b>                         |                          | Direct Push                    |                      |             |           |
| <b>Other Method Construction:</b>                   |                          |                                |                      |             |           |
| <b><u>Pipe Information</u></b>                      |                          |                                |                      |             |           |
| <b>Pipe ID:</b>                                     |                          | 1005080064                     |                      |             |           |
| <b>Casing No:</b>                                   |                          | 0                              |                      |             |           |
| <b>Comment:</b>                                     |                          |                                |                      |             |           |
| <b>Alt Name:</b>                                    |                          |                                |                      |             |           |
| <b><u>Construction Record - Casing</u></b>          |                          |                                |                      |             |           |
| <b>Casing ID:</b>                                   |                          | 1005080070                     |                      |             |           |
| <b>Layer:</b>                                       |                          | 1                              |                      |             |           |
| <b>Material:</b>                                    |                          | 5                              |                      |             |           |
| <b>Open Hole or Material:</b>                       |                          | PLASTIC                        |                      |             |           |
| <b>Depth From:</b>                                  |                          | 0                              |                      |             |           |
| <b>Depth To:</b>                                    |                          | 1.5                            |                      |             |           |
| <b>Casing Diameter:</b>                             |                          | 4.03000020980835               |                      |             |           |
| <b>Casing Diameter UOM:</b>                         |                          | cm                             |                      |             |           |
| <b>Casing Depth UOM:</b>                            |                          | m                              |                      |             |           |
| <b><u>Construction Record - Screen</u></b>          |                          |                                |                      |             |           |
| <b>Screen ID:</b>                                   |                          | 1005080071                     |                      |             |           |
| <b>Layer:</b>                                       |                          | 1                              |                      |             |           |
| <b>Slot:</b>  |                          | 10                             |                      |             |           |
| <b>Screen Top Depth:</b>                            |                          | 1.5                            |                      |             |           |
| <b>Screen End Depth:</b>                            |                          | 4.57000017166138               |                      |             |           |
| <b>Screen Material:</b>                             |                          | 5                              |                      |             |           |
| <b>Screen Depth UOM:</b>                            |                          | m                              |                      |             |           |
| <b>Screen Diameter UOM:</b>                         |                          | cm                             |                      |             |           |
| <b>Screen Diameter:</b>                             |                          | 4.82000017166138               |                      |             |           |
| <b><u>Water Details</u></b>                         |                          |                                |                      |             |           |
| <b>Water ID:</b>                                    |                          | 1005080069                     |                      |             |           |
| <b>Layer:</b>                                       |                          |                                |                      |             |           |
| <b>Kind Code:</b>                                   |                          |                                |                      |             |           |
| <b>Kind:</b>  |                          |                                |                      |             |           |
| <b>Water Found Depth:</b>                           |                          |                                |                      |             |           |
| <b>Water Found Depth UOM:</b>                       |                          | m                              |                      |             |           |
| <b><u>Hole Diameter</u></b>                         |                          |                                |                      |             |           |
| <b>Hole ID:</b>                                     |                          | 1005080068                     |                      |             |           |
| <b>Diameter:</b>                                    |                          | 8.25                           |                      |             |           |
| <b>Depth From:</b>                                  |                          | 0.0                            |                      |             |           |

| Map Key                  | Number of Records                  | Direction/<br>Distance (m) | Elev/Diff<br>(m) | Site                                   | DB          |
|--------------------------|------------------------------------|----------------------------|------------------|--|-------------|
| Depth To:                |                                    | 4.570000171661377          |                  |  |             |
| Hole Depth UOM:          |                                    | m                          |                  |  |             |
| Hole Diameter UOM:       |                                    | cm                         |                  |  |             |
| <a href="#">46</a>       | 1 of 6                             | WSW/148.7                  | 73.9 / 0.00      | 383 McLeod Street<br>Ottawa ON K2P 1A5 | EHS         |
| Order No:                | 20200203260                        |                            |                  | Nearest Intersection:                  |             |
| Status:                  | C                                  |                            |                  | Municipality:                          |             |
| Report Type:             | Standard Report                    |                            |                  | Client Prov/State:                     | ON          |
| Report Date:             | 06-FEB-20                          |                            |                  | Search Radius (km):                    | .25         |
| Date Received:           | 03-FEB-20                          |                            |                  | X:                                     | -75.6936123 |
| Previous Site Name:      |                                    |                            |                  | Y:                                     | 45.4113036  |
| Lot/Building Size:       |                                    |                            |                  |  |             |
| Additional Info Ordered: | Fire Insur. Maps and/or Site Plans |                            |                  |  |             |
| <a href="#">46</a>       | 2 of 6                             | WSW/148.7                  | 73.9 / 0.00      | 383 McLeod Street<br>Ottawa ON K2P 1A5 | EHS         |
| Order No:                | 20200203260                        |                            |                  | Nearest Intersection:                  |             |
| Status:                  | C                                  |                            |                  | Municipality:                          |             |
| Report Type:             | Standard Report                    |                            |                  | Client Prov/State:                     | ON          |
| Report Date:             | 06-FEB-20                          |                            |                  | Search Radius (km):                    | .25         |
| Date Received:           | 03-FEB-20                          |                            |                  | X:                                     | -75.6936123 |
| Previous Site Name:      |                                    |                            |                  | Y:                                     | 45.4113036  |
| Lot/Building Size:       |                                    |                            |                  |  |             |
| Additional Info Ordered: | Fire Insur. Maps and/or Site Plans |                            |                  |  |             |
| <a href="#">46</a>       | 3 of 6                             | WSW/148.7                  | 73.9 / 0.00      | 383 McLeod Street<br>Ottawa ON K2P 1A5 | EHS         |
| Order No:                | 20200203260                        |                            |                  | Nearest Intersection:                  |             |
| Status:                  | C                                  |                            |                  | Municipality:                          |             |
| Report Type:             | Standard Report                    |                            |                  | Client Prov/State:                     | ON          |
| Report Date:             | 06-FEB-20                          |                            |                  | Search Radius (km):                    | .25         |
| Date Received:           | 03-FEB-20                          |                            |                  | X:                                     | -75.6936123 |
| Previous Site Name:      |                                    |                            |                  | Y:                                     | 45.4113036  |
| Lot/Building Size:       |                                    |                            |                  |  |             |
| Additional Info Ordered: | Fire Insur. Maps and/or Site Plans |                            |                  |  |             |
| <a href="#">46</a>       | 4 of 6                             | WSW/148.7                  | 73.9 / 0.00      | 383 McLeod Street<br>Ottawa ON K2P 1A5 | EHS         |
| Order No:                | 20200203260                        |                            |                  | Nearest Intersection:                  |             |
| Status:                  | C                                  |                            |                  | Municipality:                          |             |
| Report Type:             | Standard Report                    |                            |                  | Client Prov/State:                     | ON          |
| Report Date:             | 06-FEB-20                          |                            |                  | Search Radius (km):                    | .25         |
| Date Received:           | 03-FEB-20                          |                            |                  | X:                                     | -75.6936123 |
| Previous Site Name:      |                                    |                            |                  | Y:                                     | 45.4113036  |
| Lot/Building Size:       |                                    |                            |                  |  |             |
| Additional Info Ordered: | Fire Insur. Maps and/or Site Plans |                            |                  |  |             |
| <a href="#">46</a>       | 5 of 6                             | WSW/148.7                  | 73.9 / 0.00      | 383 McLeod Street<br>Ottawa ON K2P 1A5 | EHS         |
| Order No:                | 20200203260                        |                            |                  | Nearest Intersection:                  |             |
| Status:                  | C                                  |                            |                  | Municipality:                          |             |
| Report Type:             | Standard Report                    |                            |                  | Client Prov/State:                     | ON          |

| Map Key   | Number of Records | Direction/<br>Distance (m) | Elev/Diff<br>(m) | Site                                   | DB   |
|---|-------------------|----------------------------|------------------|--|------|
| <b>Report Date:</b> 06-FEB-20 <b>Search Radius (km):</b> .25<br><b>Date Received:</b> 03-FEB-20 <b>X:</b> -75.6936123<br><b>Previous Site Name:</b> <b>Y:</b> 45.4113036<br><b>Lot/Building Size:</b><br><b>Additional Info Ordered:</b> Fire Insur. Maps and/or Site Plans   |                   |                            |                  |  |      |
| <a href="#">46</a>  | 6 of 6            | WSW/148.7                  | 73.9 / 0.00      | 383 McLeod Street<br>Ottawa ON K2P 1A5 | EHS  |
| <b>Order No:</b> 20200203260 <b>Nearest Intersection:</b><br><b>Status:</b> C <b>Municipality:</b><br><b>Report Type:</b> Standard Report <b>Client Prov/State:</b> ON<br><b>Report Date:</b> 06-FEB-20 <b>Search Radius (km):</b> .25<br><b>Date Received:</b> 03-FEB-20 <b>X:</b> -75.6936123<br><b>Previous Site Name:</b> <b>Y:</b> 45.4113036<br><b>Lot/Building Size:</b><br><b>Additional Info Ordered:</b> Fire Insur. Maps and/or Site Plans   |                   |                            |                  |  |      |
| <a href="#">47</a>  | 1 of 1            | WSW/150.0                  | 74.8 / 0.92      | 37 FLORA ST<br>OTTAWA ON               | WWIS |
| <b>Well ID:</b> 7216269 <b>Data Entry Status:</b><br><b>Construction Date:</b> <b>Data Src:</b><br><b>Primary Water Use:</b> Monitoring and Test Hole <b>Date Received:</b> 2/10/2014<br><b>Sec. Water Use:</b> 0 <b>Selected Flag:</b> True<br><b>Final Well Status:</b> Monitoring and Test Hole <b>Abandonment Rec:</b><br><b>Water Type:</b> <b>Contractor:</b> 7241<br><b>Casing Material:</b> <b>Form Version:</b> 7<br><b>Audit No:</b> Z180052 <b>Owner:</b><br><b>Tag:</b> A152631 <b>Street Name:</b> 37 FLORA ST<br><b>Construction Method:</b> <b>County:</b> OTTAWA<br><b>Elevation (m):</b> <b>Municipality:</b> OTTAWA CITY<br><b>Elevation Reliability:</b> <b>Site Info:</b><br><b>Depth to Bedrock:</b> <b>Lot:</b><br><b>Well Depth:</b> <b>Concession:</b><br><b>Overburden/Bedrock:</b> <b>Concession Name:</b><br><b>Pump Rate:</b> <b>Easting NAD83:</b><br><b>Static Water Level:</b> <b>Northing NAD83:</b><br><b>Flowing (Y/N):</b> <b>Zone:</b><br><b>Flow Rate:</b> <b>UTM Reliability:</b><br><b>Clear/Cloudy:</b> |                   |                            |                  |  |      |
| <b>PDF URL (Map):</b>   |                   |                            |                  |  |      |
| <b><u>Additional Detail(s) (Map)</u></b>  |                   |                            |                  |  |      |
| <b>Well Completed Date:</b> 2013/12/04<br><b>Year Completed:</b> 2013<br><b>Depth (m):</b> 7.62<br><b>Latitude:</b> 45.4108320017456<br><b>Longitude:</b> -75.6932523944811<br><b>Path:</b>   |                   |                            |                  |  |      |
| <b><u>Bore Hole Information</u></b>   |                   |                            |                  |  |      |
| <b>Bore Hole ID:</b> 1004708038 <b>Elevation:</b> 70.324569<br><b>DP2BR:</b> <b>Elevrc:</b><br><b>Spatial Status:</b> <b>Zone:</b> 18<br><b>Code OB:</b> <b>East83:</b> 445753.00<br><b>Code OB Desc:</b> <b>North83:</b> 5028824.00<br><b>Open Hole:</b> <b>Org CS:</b> UTM83  |                   |                            |                  |  |      |



| Map Key                                 | Number of Records    | Direction/<br>Distance (m) | Elev/Diff<br>(m) | Site                    | DB                             |
|---|----------------------|----------------------------|------------------|-------------------------|--------------------------------|
| <b>Cluster Kind:</b>                    |                      |                            |                  | <b>UTMRC:</b>           | 4                              |
| <b>Date Completed:</b>                  | 04-Dec-2013 00:00:00 |                            |                  | <b>UTMRC Desc:</b>      | margin of error : 30 m - 100 m |
| <b>Remarks:</b>                         |                      |                            |                  | <b>Location Method:</b> | wwr                            |
| <b>Elevrc Desc:</b>                     |                      |                            |                  |                         |                                |
| <b>Location Source Date:</b>            |                      |                            |                  |                         |                                |
| <b>Improvement Location Source:</b>     |                      |                            |                  |                         |                                |
| <b>Improvement Location Method:</b>     |                      |                            |                  |                         |                                |
| <b>Source Revision Comment:</b>         |                      |                            |                  |                         |                                |
| <b>Supplier Comment:</b>                |                      |                            |                  |                         |                                |
| <b><u>Overburden and Bedrock</u></b>    |                      |                            |                  |                         |                                |
| <b><u>Materials Interval</u></b>        |                      |                            |                  |                         |                                |
| <b>Formation ID:</b>                    |                      | 1005080026                 |                  |                         |                                |
| <b>Layer:</b>                           |                      | 2                          |                  |                         |                                |
| <b>Color:</b>                           |                      | 2                          |                  |                         |                                |
| <b>General Color:</b>                   |                      | GREY                       |                  |                         |                                |
| <b>Mat1:</b>                            |                      | 05                         |                  |                         |                                |
| <b>Most Common Material:</b>            |                      | CLAY                       |                  |                         |                                |
| <b>Mat2:</b>                            |                      | 85                         |                  |                         |                                |
| <b>Mat2 Desc:</b>                       |                      | SOFT                       |                  |                         |                                |
| <b>Mat3:</b>                            |                      |                            |                  |                         |                                |
| <b>Mat3 Desc:</b>                       |                      |                            |                  |                         |                                |
| <b>Formation Top Depth:</b>             |                      | 2.740000009536743          |                  |                         |                                |
| <b>Formation End Depth:</b>             |                      | 4.570000171661377          |                  |                         |                                |
| <b>Formation End Depth UOM:</b>         |                      | m                          |                  |                         |                                |
| <b><u>Overburden and Bedrock</u></b>    |                      |                            |                  |                         |                                |
| <b><u>Materials Interval</u></b>        |                      |                            |                  |                         |                                |
| <b>Formation ID:</b>                    |                      | 1005080027                 |                  |                         |                                |
| <b>Layer:</b>                           |                      | 3                          |                  |                         |                                |
| <b>Color:</b>                           |                      | 2                          |                  |                         |                                |
| <b>General Color:</b>                   |                      | GREY                       |                  |                         |                                |
| <b>Mat1:</b>                            |                      | 05                         |                  |                         |                                |
| <b>Most Common Material:</b>            |                      | CLAY                       |                  |                         |                                |
| <b>Mat2:</b>                            |                      | 85                         |                  |                         |                                |
| <b>Mat2 Desc:</b>                       |                      | SOFT                       |                  |                         |                                |
| <b>Mat3:</b>                            |                      | 91                         |                  |                         |                                |
| <b>Mat3 Desc:</b>                       |                      | WATER-BEARING              |                  |                         |                                |
| <b>Formation Top Depth:</b>             |                      | 4.570000171661377          |                  |                         |                                |
| <b>Formation End Depth:</b>             |                      | 7.619999885559082          |                  |                         |                                |
| <b>Formation End Depth UOM:</b>         |                      | m                          |                  |                         |                                |
| <b><u>Overburden and Bedrock</u></b>    |                      |                            |                  |                         |                                |
| <b><u>Materials Interval</u></b>        |                      |                            |                  |                         |                                |
| <b>Formation ID:</b>                    |                      | 1005080025                 |                  |                         |                                |
| <b>Layer:</b>                           |                      | 1                          |                  |                         |                                |
| <b>Color:</b>                           |                      | 6                          |                  |                         |                                |
| <b>General Color:</b>                   |                      | BROWN                      |                  |                         |                                |
| <b>Mat1:</b>                            |                      | 01                         |                  |                         |                                |
| <b>Most Common Material:</b>            |                      | FILL                       |                  |                         |                                |
| <b>Mat2:</b>                            |                      | 85                         |                  |                         |                                |
| <b>Mat2 Desc:</b>                       |                      | SOFT                       |                  |                         |                                |
| <b>Mat3:</b>                            |                      | 68                         |                  |                         |                                |
| <b>Mat3 Desc:</b>                       |                      | DRY                        |                  |                         |                                |
| <b>Formation Top Depth:</b>             |                      | 0.0                        |                  |                         |                                |
| <b>Formation End Depth:</b>             |                      | 2.740000009536743          |                  |                         |                                |
| <b>Formation End Depth UOM:</b>         |                      | m                          |                  |                         |                                |
| <b><u>Annular Space/Abandonment</u></b> |                      |                            |                  |                         |                                |

| <i>Map Key</i>                                      | <i>Number of Records</i> | <i>Direction/ Distance (m)</i> | <i>Elev/Diff (m)</i> | <i>Site</i> | <i>DB</i> |
|---|--------------------------|--------------------------------|----------------------|-------------|-----------|
| <b><u>Sealing Record</u></b>                        |                          |                                |                      |             |           |
| <b>Plug ID:</b>                                     |                          | 1005080035                     |                      |             |           |
| <b>Layer:</b>                                       |                          | 1                              |                      |             |           |
| <b>Plug From:</b>                                   |                          | 0                              |                      |             |           |
| <b>Plug To:</b>                                     |                          | 4.26999998092651               |                      |             |           |
| <b>Plug Depth UOM:</b>                              |                          | m                              |                      |             |           |
| <b><u>Annular Space/Abandonment</u></b>             |                          |                                |                      |             |           |
| <b><u>Sealing Record</u></b>                        |                          |                                |                      |             |           |
| <b>Plug ID:</b>                                     |                          | 1005080036                     |                      |             |           |
| <b>Layer:</b>                                       |                          | 2                              |                      |             |           |
| <b>Plug From:</b>                                   |                          | 4.26999998092651               |                      |             |           |
| <b>Plug To:</b>                                     |                          | 7.61999988555908               |                      |             |           |
| <b>Plug Depth UOM:</b>                              |                          | m                              |                      |             |           |
| <b><u>Method of Construction &amp; Well Use</u></b> |                          |                                |                      |             |           |
| <b>Method Construction ID:</b>                      |                          | 1005080034                     |                      |             |           |
| <b>Method Construction Code:</b>                    |                          | D                              |                      |             |           |
| <b>Method Construction:</b>                         |                          | Direct Push                    |                      |             |           |
| <b>Other Method Construction:</b>                   |                          |                                |                      |             |           |
| <b><u>Pipe Information</u></b>                      |                          |                                |                      |             |           |
| <b>Pipe ID:</b>                                     |                          | 1005080024                     |                      |             |           |
| <b>Casing No:</b>                                   |                          | 0                              |                      |             |           |
| <b>Comment:</b>                                     |                          |                                |                      |             |           |
| <b>Alt Name:</b>                                    |                          |                                |                      |             |           |
| <b><u>Construction Record - Casing</u></b>          |                          |                                |                      |             |           |
| <b>Casing ID:</b>                                   |                          | 1005080030                     |                      |             |           |
| <b>Layer:</b>                                       |                          | 1                              |                      |             |           |
| <b>Material:</b>                                    |                          | 5                              |                      |             |           |
| <b>Open Hole or Material:</b>                       |                          | PLASTIC                        |                      |             |           |
| <b>Depth From:</b>                                  |                          | 0                              |                      |             |           |
| <b>Depth To:</b>                                    |                          | 4.57000017166138               |                      |             |           |
| <b>Casing Diameter:</b>                             |                          | 4.03000020980835               |                      |             |           |
| <b>Casing Diameter UOM:</b>                         |                          | cm                             |                      |             |           |
| <b>Casing Depth UOM:</b>                            |                          | m                              |                      |             |           |
| <b><u>Construction Record - Screen</u></b>          |                          |                                |                      |             |           |
| <b>Screen ID:</b>                                   |                          | 1005080031                     |                      |             |           |
| <b>Layer:</b>                                       |                          | 1                              |                      |             |           |
| <b>Slot:</b>  |                          | 10                             |                      |             |           |
| <b>Screen Top Depth:</b>                            |                          | 4.57000017166138               |                      |             |           |
| <b>Screen End Depth:</b>                            |                          | 7.61999988555908               |                      |             |           |
| <b>Screen Material:</b>                             |                          | 5                              |                      |             |           |
| <b>Screen Depth UOM:</b>                            |                          | m                              |                      |             |           |
| <b>Screen Diameter UOM:</b>                         |                          | cm                             |                      |             |           |
| <b>Screen Diameter:</b>                             |                          | 4.82000017166138               |                      |             |           |
| <b><u>Water Details</u></b>                         |                          |                                |                      |             |           |
| <b>Water ID:</b>                                    |                          | 1005080029                     |                      |             |           |
| <b>Layer:</b>                                       |                          |                                |                      |             |           |
| <b>Kind Code:</b>                                   |                          |                                |                      |             |           |

| Map Key  | Number of Records | Direction/<br>Distance (m) | Elev/Diff<br>(m) | Site  | DB  |
|--|-------------------|----------------------------|------------------|---|-----|
| <b>Kind:</b>   |                   |                            |                  |   |     |
| <b>Water Found Depth:</b>  |                   |                            |                  |   |     |
| <b>Water Found Depth UOM:</b> m                                    |                   |                            |                  |   |     |
| <b>Hole Diameter</b>   |                   |                            |                  |   |     |
| <b>Hole ID:</b> 1005080028   |                   |                            |                  |   |     |
| <b>Diameter:</b> 8.25  |                   |                            |                  |   |     |
| <b>Depth From:</b> 0.0   |                   |                            |                  |   |     |
| <b>Depth To:</b> 7.619999885559082                                 |                   |                            |                  |   |     |
| <b>Hole Depth UOM:</b> m   |                   |                            |                  |   |     |
| <b>Hole Diameter UOM:</b> cm                                       |                   |                            |                  |   |     |
| <a href="#">48</a>   | 1 of 1            | SW/154.1                   | 74.8 / 0.92      | 37 Flora Street<br>Ottawa ON  | EHS |
| <b>Order No:</b> 20131119015                                       |                   |                            |                  |   |     |
| <b>Status:</b> C   |                   |                            |                  |   |     |
| <b>Report Type:</b> Standard Report                                |                   |                            |                  |   |     |
| <b>Report Date:</b> 27-NOV-13                                      |                   |                            |                  |   |     |
| <b>Date Received:</b> 19-NOV-13                                    |                   |                            |                  |   |     |
| <b>Previous Site Name:</b>   |                   |                            |                  |   |     |
| <b>Lot/Building Size:</b>  |                   |                            |                  |   |     |
| <b>Additional Info Ordered:</b> Fire Insur. Maps and/or Site Plans |                   |                            |                  |   |     |
| <a href="#">49</a>   | 1 of 23           | W/154.7                    | 73.8 / -0.06     | 172965 CANADA LTD., IMPERIAL OIL<br>450 BANK STREET (SWM)<br>OTTAWA CITY ON K2P 1Z1 | CA  |
| <b>Certificate #:</b> 3-1194-95-                                   |                   |                            |                  |   |     |
| <b>Application Year:</b> 95  |                   |                            |                  |   |     |
| <b>Issue Date:</b> 9/19/1995                                       |                   |                            |                  |   |     |
| <b>Approval Type:</b> Municipal sewage                             |                   |                            |                  |   |     |
| <b>Status:</b> Approved  |                   |                            |                  |   |     |
| <b>Application Type:</b>   |                   |                            |                  |   |     |
| <b>Client Name:</b>  |                   |                            |                  |   |     |
| <b>Client Address:</b>   |                   |                            |                  |   |     |
| <b>Client City:</b>  |                   |                            |                  |   |     |
| <b>Client Postal Code:</b>   |                   |                            |                  |   |     |
| <b>Project Description:</b>  |                   |                            |                  |   |     |
| <b>Contaminants:</b>   |                   |                            |                  |   |     |
| <b>Emission Control:</b>   |                   |                            |                  |   |     |
| <a href="#">49</a>   | 2 of 23           | W/154.7                    | 73.8 / -0.06     | BANK STREET ESSO<br>450 BANK ST<br>OTTAWA ON K2P1Z1                                 | PRT |
| <b>Location ID:</b> 10832  |                   |                            |                  |   |     |
| <b>Type:</b> retail  |                   |                            |                  |   |     |
| <b>Expiry Date:</b> 1995-11-30                                     |                   |                            |                  |   |     |
| <b>Capacity (L):</b> 125000  |                   |                            |                  |   |     |
| <b>Licence #:</b> 0076376078                                       |                   |                            |                  |   |     |
| <a href="#">49</a>   | 3 of 23           | W/154.7                    | 73.8 / -0.06     | BANK ST ESSO<br>450 BANK ST<br>OTTAWA ON K2P 1Z1                                    | RST |
| <b>Headcode:</b> 1186800   |                   |                            |                  |   |     |
| <b>Headcode Desc:</b> Service Stations-Gasoline, Oil & Natural Gas |                   |                            |                  |   |     |

| Map Key                  | Number of Records | Direction/<br>Distance (m)             | Elev/Diff<br>(m) | Site   | DB   |
|--------------------------|-------------------|--|------------------|--|--|
| Phone:                   |                   | 6132360350                             |                  |  |  |
| List Name:               |                   |  |                  |  |  |
| Description:             |                   |  |                  |  |  |
| <a href="#">49</a>       | 4 of 23           | W/154.7                                | 73.8 / -0.06     | 450 Bank Street<br>Ottawa ON K2P 1Z1                 | EHS  |
| Order No:                |                   | 20060202022                            |                  | Nearest Intersection:                                | Gladstone Avenue (to the north) & McLeod Street (to the south) |
| Status:                  |                   | C                                      |                  | Municipality:  | Ottawa Carleton  |
| Report Type:             |                   | Complete Report                        |                  | Client Prov/State:                                   | ON   |
| Report Date:             |                   | 2/13/2006                              |                  | Search Radius (km):                                  | 0.25   |
| Date Received:           |                   | 2/2/2006                               |                  | X:   | -75.693588   |
| Previous Site Name:      |                   |  |                  | Y:   | 45.411732  |
| Lot/Building Size:       |                   | 2280 sq m                              |                  |  |  |
| Additional Info Ordered: |                   | Fire Insur. Maps and/or Site Plans     |                  |  |  |
| <a href="#">49</a>       | 5 of 23           | W/154.7                                | 73.8 / -0.06     | BANK STREET ESSO<br>450 BANK ST<br>OTTAWA ON K2P 1Z1 | FSTH   |
| License Issue Date:      |                   | 9/27/2002                              |                  |  |  |
| Tank Status:             |                   | Licensed                               |                  |  |  |
| Tank Status As Of:       |                   | August 2007                            |                  |  |  |
| Operation Type:          |                   | Retail Fuel Outlet                     |                  |  |  |
| Facility Type:           |                   | Gasoline Station - Self Serve          |                  |  |  |
| <b>--Details--</b>       |                   |  |                  |  |  |
| Status:                  |                   | Removed                                |                  |  |  |
| Year of Installation:    |                   | 1972                                   |                  |  |  |
| Corrosion Protection:    |                   |  |                  |  |  |
| Capacity:                |                   | 50000                                  |                  |  |  |
| Tank Fuel Type:          |                   | Liquid Fuel Single Wall UST - Gasoline |                  |  |  |
| Status:                  |                   | Removed                                |                  |  |  |
| Year of Installation:    |                   | 1972                                   |                  |  |  |
| Corrosion Protection:    |                   |  |                  |  |  |
| Capacity:                |                   | 50000                                  |                  |  |  |
| Tank Fuel Type:          |                   | Liquid Fuel Single Wall UST - Gasoline |                  |  |  |
| Status:                  |                   | Removed                                |                  |  |  |
| Year of Installation:    |                   | 1972                                   |                  |  |  |
| Corrosion Protection:    |                   |  |                  |  |  |
| Capacity:                |                   | 25000                                  |                  |  |  |
| Tank Fuel Type:          |                   | Liquid Fuel Single Wall UST - Gasoline |                  |  |  |
| <a href="#">49</a>       | 6 of 23           | W/154.7                                | 73.8 / -0.06     | BANK STREET ESSO<br>450 BANK ST<br>OTTAWA ON K2P 1Z1 | FSTH   |
| License Issue Date:      |                   | 9/27/2002                              |                  |  |  |
| Tank Status:             |                   | Licensed                               |                  |  |  |
| Tank Status As Of:       |                   | December 2008                          |                  |  |  |
| Operation Type:          |                   | Retail Fuel Outlet                     |                  |  |  |
| Facility Type:           |                   | Gasoline Station - Self Serve          |                  |  |  |
| <b>--Details--</b>       |                   |  |                  |  |  |
| Status:                  |                   | Active                                 |                  |  |  |
| Year of Installation:    |                   | 1995                                   |                  |  |  |

| Map Key                      | Number of Records | Direction/<br>Distance (m)             | Elev/Diff<br>(m) | Site | DB |
|------------------------------|-------------------|--|------------------|------|----|
| <b>Corrosion Protection:</b> |                   |  |                  |      |    |
| <b>Capacity:</b>             |                   | 45400                                  |                  |      |    |
| <b>Tank Fuel Type:</b>       |                   | Liquid Fuel Double Wall UST - Gasoline |                  |      |    |
| <b>Status:</b>               |                   | Active                                 |                  |      |    |
| <b>Year of Installation:</b> |                   | 1995                                   |                  |      |    |
| <b>Corrosion Protection:</b> |                   |  |                  |      |    |
| <b>Capacity:</b>             |                   | 31800                                  |                  |      |    |
| <b>Tank Fuel Type:</b>       |                   | Liquid Fuel Double Wall UST - Gasoline |                  |      |    |
| <b>Status:</b>               |                   | Active                                 |                  |      |    |
| <b>Year of Installation:</b> |                   | 1995                                   |                  |      |    |
| <b>Corrosion Protection:</b> |                   |  |                  |      |    |
| <b>Capacity:</b>             |                   | 31800                                  |                  |      |    |
| <b>Tank Fuel Type:</b>       |                   | Liquid Fuel Double Wall UST - Gasoline |                  |      |    |

|                    |         |         |              |  |      |
|--------------------|---------|---------|--------------|--|------|
| <a href="#">49</a> | 7 of 23 | W/154.7 | 73.8 / -0.06 | BANK STREET ESSO<br>450 BANK ST<br>OTTAWA ON | DTNK |
|--------------------|---------|---------|--------------|--|------|

**Delisted Expired Fuel Safety Facilities**

|                                     |           |                             |                |
|-------------------------------------|-----------|-----------------------------|----------------|
| <b>Instance No:</b>                 | 10899624  | <b>Facility Location:</b>   |                |
| <b>Status:</b>                      | EXPIRED   | <b>Facility Type:</b>       |                |
| <b>Instance ID:</b>                 | 50361     | <b>Fuel Type 2:</b>         |                |
| <b>Instance Type:</b>               | FS Piping | <b>Fuel Type 3:</b>         |                |
| <b>Instance Creation Dt:</b>        |           | <b>Panam Related:</b>       |                |
| <b>Instance Install Dt:</b>         |           | <b>Panam Venue Nm:</b>      |                |
| <b>Item Description:</b>            |           | <b>External Identifier:</b> |                |
| <b>Manufacturer:</b>                |           | <b>Item:</b>                |                |
| <b>Model:</b>                       |           | <b>Piping Steel:</b>        |                |
| <b>Serial No:</b>                   |           | <b>Piping Galvanized:</b>   |                |
| <b>ULC Standard:</b>                |           | <b>Tank Single Wall St:</b> |                |
| <b>Quantity:</b>                    |           | <b>Piping Underground:</b>  |                |
| <b>Unit of Measure:</b>             |           | <b>Tank Underground:</b>    |                |
| <b>Overfill Prot Type:</b>          |           | <b>Record Date:</b>         | Up to Mar 2012 |
| <b>Creation Date:</b>               |           | <b>Eris Filename:</b>       |                |
| <b>Next Periodic Str DT:</b>        |           | <b>Source:</b>              |                |
| <b>Expired Date:</b>                |           | <b>Original Source:</b>     | EXP            |
| <b>Max Hazard Rank:</b>             |           |                             |                |
| <b>TSSA Base Sched Cycle 2:</b>     |           |                             |                |
| <b>TSSAMax Hazard Rank 1:</b>       |           |                             |                |
| <b>TSSA Risk Based Periodic Yn:</b> |           |                             |                |
| <b>TSSA Volume of Directives:</b>   |           |                             |                |
| <b>TSSA Periodic Exempt:</b>        |           |                             |                |
| <b>TSSA Statutory Interval:</b>     |           |                             |                |
| <b>TSSA Recd Insp Interva:</b>      |           |                             |                |
| <b>TSSA Recd Tolerance:</b>         |           |                             |                |
| <b>TSSA Program Area:</b>           |           |                             |                |
| <b>TSSA Program Area 2:</b>         |           |                             |                |
| <b>Description:</b>                 | FS Piping |                             |                |

|                    |         |         |              |  |      |
|--------------------|---------|---------|--------------|--|------|
| <a href="#">49</a> | 8 of 23 | W/154.7 | 73.8 / -0.06 | BANK STREET ESSO<br>450 BANK ST<br>OTTAWA ON | DTNK |
|--------------------|---------|---------|--------------|--|------|

**Delisted Expired Fuel Safety Facilities**

| Map Key                      | Number of Records | Direction/<br>Distance (m) | Elev/Diff<br>(m) | Site                 | DB             |
|------------------------------|-------------------|----------------------------|------------------|----------------------|----------------|
| Instance No:                 | 10899608          |                            |                  | Facility Location:   |                |
| Status:                      | EXPIRED           |                            |                  | Facility Type:       |                |
| Instance ID:                 | 50568             |                            |                  | Fuel Type 2:         |                |
| Instance Type:               | FS Piping         |                            |                  | Fuel Type 3:         |                |
| Instance Creation Dt:        |                   |                            |                  | Panam Related:       |                |
| Instance Install Dt:         |                   |                            |                  | Panam Venue Nm:      |                |
| Item Description:            |                   |                            |                  | External Identifier: |                |
| Manufacturer:                |                   |                            |                  | Item:                |                |
| Model:                       |                   |                            |                  | Piping Steel:        |                |
| Serial No:                   |                   |                            |                  | Piping Galvanized:   |                |
| ULC Standard:                |                   |                            |                  | Tank Single Wall St: |                |
| Quantity:                    |                   |                            |                  | Piping Underground:  |                |
| Unit of Measure:             |                   |                            |                  | Tank Underground:    |                |
| Overfill Prot Type:          |                   |                            |                  | Record Date:         | Up to Mar 2012 |
| Creation Date:               |                   |                            |                  | Eris Filename:       |                |
| Next Periodic Str DT:        |                   |                            |                  | Source:              |                |
| Expired Date:                |                   |                            |                  | Original Source:     | EXP            |
| Max Hazard Rank:             |                   |                            |                  |                      |                |
| TSSA Base Sched Cycle 2:     |                   |                            |                  |                      |                |
| TSSAMax Hazard Rank 1:       |                   |                            |                  |                      |                |
| TSSA Risk Based Periodic Yn: |                   |                            |                  |                      |                |
| TSSA Volume of Directives:   |                   |                            |                  |                      |                |
| TSSA Periodic Exempt:        |                   |                            |                  |                      |                |
| TSSA Statutory Interval:     |                   |                            |                  |                      |                |
| TSSA Recd Insp Interva:      |                   |                            |                  |                      |                |
| TSSA Recd Tolerance:         |                   |                            |                  |                      |                |
| TSSA Program Area:           |                   |                            |                  |                      |                |
| TSSA Program Area 2:         |                   |                            |                  |                      |                |
| Description:                 |                   | FS Piping                  |                  |                      |                |

|                    |         |         |              |  |      |
|--------------------|---------|---------|--------------|--|------|
| <a href="#">49</a> | 9 of 23 | W/154.7 | 73.8 / -0.06 | BANK STREET ESSO<br>450 BANK ST<br>OTTAWA ON | DTNK |
|--------------------|---------|---------|--------------|--|------|

Delisted Expired Fuel Safety  
Facilities

|                              |           |  |  |                      |                |
|------------------------------|-----------|--|--|----------------------|----------------|
| Instance No:                 | 10899595  |  |  | Facility Location:   |                |
| Status:                      | EXPIRED   |  |  | Facility Type:       |                |
| Instance ID:                 | 51204     |  |  | Fuel Type 2:         |                |
| Instance Type:               | FS Piping |  |  | Fuel Type 3:         |                |
| Instance Creation Dt:        |           |  |  | Panam Related:       |                |
| Instance Install Dt:         |           |  |  | Panam Venue Nm:      |                |
| Item Description:            |           |  |  | External Identifier: |                |
| Manufacturer:                |           |  |  | Item:                |                |
| Model:                       |           |  |  | Piping Steel:        |                |
| Serial No:                   |           |  |  | Piping Galvanized:   |                |
| ULC Standard:                |           |  |  | Tank Single Wall St: |                |
| Quantity:                    |           |  |  | Piping Underground:  |                |
| Unit of Measure:             |           |  |  | Tank Underground:    |                |
| Overfill Prot Type:          |           |  |  | Record Date:         | Up to Mar 2012 |
| Creation Date:               |           |  |  | Eris Filename:       |                |
| Next Periodic Str DT:        |           |  |  | Source:              |                |
| Expired Date:                |           |  |  | Original Source:     | EXP            |
| Max Hazard Rank:             |           |  |  |                      |                |
| TSSA Base Sched Cycle 2:     |           |  |  |                      |                |
| TSSAMax Hazard Rank 1:       |           |  |  |                      |                |
| TSSA Risk Based Periodic Yn: |           |  |  |                      |                |
| TSSA Volume of Directives:   |           |  |  |                      |                |
| TSSA Periodic Exempt:        |           |  |  |                      |                |
| TSSA Statutory Interval:     |           |  |  |                      |                |
| TSSA Recd Insp Interva:      |           |  |  |                      |                |
| TSSA Recd Tolerance:         |           |  |  |                      |                |

| Map Key | Number of Records | Direction/ Distance (m) | Elev/Diff (m) | Site | DB |
|---------|-------------------|-------------------------|---------------|------|----|
|---------|-------------------|-------------------------|---------------|------|----|

TSSA Program Area:  
TSSA Program Area 2:  
Description: FS Piping

|                    |          |         |              |  |     |
|--------------------|----------|---------|--------------|--|-----|
| <a href="#">49</a> | 10 of 23 | W/154.7 | 73.8 / -0.06 | MAC'S CONVENIENCE STORES INC<br>450 BANK ST OTTAWA K2P 1Z1 ON CA 450<br>BANK ST OTTAWA K2P 1Z1 ON CA<br>ON | FST |
|--------------------|----------|---------|--------------|--|-----|

|                                   |                                  |                              |          |
|-----------------------------------|----------------------------------|------------------------------|----------|
| <b>Instance No:</b>               | 11345161                         | <b>Manufacturer:</b>         | NULL     |
| <b>Status:</b>                    | Active                           | <b>Serial No:</b>            | NULL     |
| <b>Cont Name:</b>                 |                                  | <b>Ulc Standard:</b>         | NULL     |
| <b>Instance Type:</b>             | FS Liquid Fuel Tank              | <b>Quantity:</b>             | 1        |
| <b>Item:</b>                      | FS LIQUID FUEL TANK              | <b>Unit of Measure:</b>      | EA       |
| <b>Item Description:</b>          | FS Liquid Fuel Tank              | <b>Fuel Type:</b>            | Gasoline |
| <b>Tank Type:</b>                 | Double Wall UST                  | <b>Fuel Type2:</b>           | NULL     |
| <b>Install Date:</b>              | 5/22/2009                        | <b>Fuel Type3:</b>           | NULL     |
| <b>Install Year:</b>              | 1995                             | <b>Piping Steel:</b>         |          |
| <b>Years in Service:</b>          | 1.9                              | <b>Piping Galvanized:</b>    |          |
| <b>Model:</b>                     | NULL                             | <b>Tanks Single Wall St:</b> |          |
| <b>Description:</b>               |                                  | <b>Piping Underground:</b>   |          |
| <b>Capacity:</b>                  | 45400                            | <b>Num Underground:</b>      |          |
| <b>Tank Material:</b>             | Fiberglass (FRP)                 | <b>Panam Related:</b>        | NULL     |
| <b>Corrosion Protect:</b>         | Fiberglass                       | <b>Panam Venue:</b>          | NULL     |
| <b>Overfill Protect:</b>          |                                  |                              |          |
| <b>Facility Type:</b>             | FS Liquid Fuel Tank              |                              |          |
| <b>Parent Facility Type:</b>      | FS Gasoline Station - Self Serve |                              |          |
| <b>Facility Location:</b>         | 450 BANK ST OTTAWA K2P 1Z1 ON CA |                              |          |
| <b>Device Installed Location:</b> | 450 BANK ST OTTAWA K2P 1Z1 ON CA |                              |          |

**Fuel Storage Tank Details**

**Owner Account Name:** MAC'S CONVENIENCE STORES INC

**Liquid Fuel Tank Details**

**Overfill Protection:** NULL  
**Owner Account Name:** MAC'S CONVENIENCE STORES INC

|                    |          |         |              |  |     |
|--------------------|----------|---------|--------------|--|-----|
| <a href="#">49</a> | 11 of 23 | W/154.7 | 73.8 / -0.06 | MAC'S CONVENIENCE STORES INC<br>450 BANK ST OTTAWA K2P 1Z1 ON CA 450<br>BANK ST OTTAWA K2P 1Z1 ON CA<br>ON | FST |
|--------------------|----------|---------|--------------|--|-----|

|                              |                                  |                              |          |
|------------------------------|----------------------------------|------------------------------|----------|
| <b>Instance No:</b>          | 11345182                         | <b>Manufacturer:</b>         | NULL     |
| <b>Status:</b>               | Active                           | <b>Serial No:</b>            | NULL     |
| <b>Cont Name:</b>            |                                  | <b>Ulc Standard:</b>         | NULL     |
| <b>Instance Type:</b>        | FS Liquid Fuel Tank              | <b>Quantity:</b>             | 1        |
| <b>Item:</b>                 | FS LIQUID FUEL TANK              | <b>Unit of Measure:</b>      | EA       |
| <b>Item Description:</b>     | FS Liquid Fuel Tank              | <b>Fuel Type:</b>            | Gasoline |
| <b>Tank Type:</b>            | Double Wall UST                  | <b>Fuel Type2:</b>           | NULL     |
| <b>Install Date:</b>         | 5/22/2009                        | <b>Fuel Type3:</b>           | NULL     |
| <b>Install Year:</b>         | 1995                             | <b>Piping Steel:</b>         |          |
| <b>Years in Service:</b>     | 1.9                              | <b>Piping Galvanized:</b>    |          |
| <b>Model:</b>                | NULL                             | <b>Tanks Single Wall St:</b> |          |
| <b>Description:</b>          |                                  | <b>Piping Underground:</b>   |          |
| <b>Capacity:</b>             | 31800                            | <b>Num Underground:</b>      |          |
| <b>Tank Material:</b>        | Fiberglass (FRP)                 | <b>Panam Related:</b>        | NULL     |
| <b>Corrosion Protect:</b>    | Fiberglass                       | <b>Panam Venue:</b>          | NULL     |
| <b>Overfill Protect:</b>     |                                  |                              |          |
| <b>Facility Type:</b>        | FS Liquid Fuel Tank              |                              |          |
| <b>Parent Facility Type:</b> | FS Gasoline Station - Self Serve |                              |          |
| <b>Facility Location:</b>    | 450 BANK ST OTTAWA K2P 1Z1 ON CA |                              |          |



| Map Key                                 | Number of Records | Direction/<br>Distance (m)       | Elev/Diff<br>(m) | Site   | DB   |
|---|-------------------|----------------------------------|------------------|--|------|
| <b>Device Installed Location:</b>       |                   | 450 BANK ST OTTAWA K2P 1Z1 ON CA |                  |  |      |
| <b><u>Fuel Storage Tank Details</u></b> |                   |                                  |                  |  |      |
| <b>Owner Account Name:</b>              |                   | MAC'S CONVENIENCE STORES INC     |                  |  |      |
| <b><u>Liquid Fuel Tank Details</u></b>  |                   |                                  |                  |  |      |
| <b>Overfill Protection:</b>             |                   | NULL                             |                  |  |      |
| <b>Owner Account Name:</b>              |                   | MAC'S CONVENIENCE STORES INC     |                  |  |      |
| <a href="#">49</a>                      | 12 of 23          | W/154.7                          | 73.8 / -0.06     | MAC'S CONVENIENCE STORES INC<br>450 BANK ST OTTAWA K2P 1Z1 ON CA 450<br>BANK ST OTTAWA K2P 1Z1 ON CA<br>ON | FST  |
| <b>Instance No:</b>                     |                   | 11345177                         |                  | <b>Manufacturer:</b> NULL  |      |
| <b>Status:</b>                          |                   | Active                           |                  | <b>Serial No:</b> NULL   |      |
| <b>Cont Name:</b>                       |                   |                                  |                  | <b>Ulc Standard:</b> NULL  |      |
| <b>Instance Type:</b>                   |                   | FS Liquid Fuel Tank              |                  | <b>Quantity:</b> 1   |      |
| <b>Item:</b>                            |                   | FS LIQUID FUEL TANK              |                  | <b>Unit of Measure:</b> EA   |      |
| <b>Item Description:</b>                |                   | FS Liquid Fuel Tank              |                  | <b>Fuel Type:</b> Gasoline   |      |
| <b>Tank Type:</b>                       |                   | Double Wall UST                  |                  | <b>Fuel Type2:</b> NULL  |      |
| <b>Install Date:</b>                    |                   | 5/22/2009                        |                  | <b>Fuel Type3:</b> NULL  |      |
| <b>Install Year:</b>                    |                   | 1995                             |                  | <b>Piping Steel:</b>   |      |
| <b>Years in Service:</b>                |                   | 1.9                              |                  | <b>Piping Galvanized:</b>  |      |
| <b>Model:</b>                           |                   | NULL                             |                  | <b>Tanks Single Wall St:</b>   |      |
| <b>Description:</b>                     |                   |                                  |                  | <b>Piping Underground:</b>   |      |
| <b>Capacity:</b>                        |                   | 31800                            |                  | <b>Num Underground:</b>  |      |
| <b>Tank Material:</b>                   |                   | Fiberglass (FRP)                 |                  | <b>Panam Related:</b> NULL   |      |
| <b>Corrosion Protect:</b>               |                   | Fiberglass                       |                  | <b>Panam Venue:</b> NULL   |      |
| <b>Overfill Protect:</b>                |                   |                                  |                  |  |      |
| <b>Facility Type:</b>                   |                   | FS Liquid Fuel Tank              |                  |  |      |
| <b>Parent Facility Type:</b>            |                   | FS Gasoline Station - Self Serve |                  |  |      |
| <b>Facility Location:</b>               |                   | 450 BANK ST OTTAWA K2P 1Z1 ON CA |                  |  |      |
| <b>Device Installed Location:</b>       |                   | 450 BANK ST OTTAWA K2P 1Z1 ON CA |                  |  |      |
| <b><u>Fuel Storage Tank Details</u></b> |                   |                                  |                  |  |      |
| <b>Owner Account Name:</b>              |                   | MAC'S CONVENIENCE STORES INC     |                  |  |      |
| <b><u>Liquid Fuel Tank Details</u></b>  |                   |                                  |                  |  |      |
| <b>Overfill Protection:</b>             |                   | NULL                             |                  |  |      |
| <b>Owner Account Name:</b>              |                   | MAC'S CONVENIENCE STORES INC     |                  |  |      |
| <a href="#">49</a>                      | 13 of 23          | W/154.7                          | 73.8 / -0.06     | BANK STREET ESSO<br>450 BANK ST OTTAWA K2P 1Z1 ON CA<br>ON   | DTNK |
| <a href="#">49</a>                      | 14 of 23          | W/154.7                          | 73.8 / -0.06     | BANK STREET ESSO<br>450 BANK ST OTTAWA K2P 1Z1 ON CA<br>ON   | DTNK |
| <a href="#">49</a>                      | 15 of 23          | W/154.7                          | 73.8 / -0.06     | BANK STREET ESSO<br>450 BANK ST OTTAWA K2P 1Z1 ON CA<br>ON   | DTNK |

| Map Key                         | Number of Records              | Direction/<br>Distance (m) | Elev/Diff<br>(m) | Site   | DB                |
|---------------------------------|--------------------------------|----------------------------|------------------|--|-------------------|
| <a href="#">49</a>              | 16 of 23                       | W/154.7                    | 73.8 / -0.06     | 450 Bank St<br>Ottawa ON   | EHS               |
| <b>Order No:</b>                | 20150508125                    |                            |                  | <b>Nearest Intersection:</b>   |                   |
| <b>Status:</b>                  | C                              |                            |                  | <b>Municipality:</b>   |                   |
| <b>Report Type:</b>             | Standard Report                |                            |                  | <b>Client Prov/State:</b>  | ON                |
| <b>Report Date:</b>             | 14-MAY-15                      |                            |                  | <b>Search Radius (km):</b>   | .25               |
| <b>Date Received:</b>           | 08-MAY-15                      |                            |                  | <b>X:</b>  | -75.693654        |
| <b>Previous Site Name:</b>      |                                |                            |                  | <b>Y:</b>  | 45.411785         |
| <b>Lot/Building Size:</b>       |                                |                            |                  |  |                   |
| <b>Additional Info Ordered:</b> |                                |                            |                  |  |                   |
| <a href="#">49</a>              | 17 of 23                       | W/154.7                    | 73.8 / -0.06     | 827219 ONTARIO LIMITED O/A BYTOWN PEST<br>CONTROL<br>450 BANK ST<br>OTTAWA ON K2P1Z1 | PES               |
| <b>Detail Licence No:</b>       |                                |                            |                  | <b>Operator Box:</b>   |                   |
| <b>Licence No:</b>              | 08802                          |                            |                  | <b>Operator Class:</b>   |                   |
| <b>Status:</b>                  |                                |                            |                  | <b>Operator No:</b>  |                   |
| <b>Approval Date:</b>           |                                |                            |                  | <b>Operator Type:</b>  |                   |
| <b>Report Source:</b>           | Legacy Licenses (Excluding TS) |                            |                  | <b>Oper Area Code:</b>   | 613               |
| <b>Licence Type:</b>            | Operator                       |                            |                  | <b>Oper Phone No:</b>  | 8513363           |
| <b>Licence Type Code:</b>       | 02                             |                            |                  | <b>Operator Ext:</b>   |                   |
| <b>Licence Class:</b>           | 01                             |                            |                  | <b>Operator Lot:</b>   |                   |
| <b>Licence Control:</b>         |                                |                            |                  | <b>Oper Concession:</b>  |                   |
| <b>Latitude:</b>                |                                |                            |                  | <b>Operator Region:</b>  |                   |
| <b>Longitude:</b>               |                                |                            |                  | <b>Operator District:</b>  |                   |
| <b>Lot:</b>                     |                                |                            |                  | <b>Operator County:</b>  |                   |
| <b>Concession:</b>              |                                |                            |                  | <b>Op Municipality:</b>  |                   |
| <b>Region:</b>                  |                                |                            |                  | <b>Post Office Box:</b>  |                   |
| <b>District:</b>                |                                |                            |                  | <b>MOE District:</b>   |                   |
| <b>County:</b>                  |                                |                            |                  | <b>SWP Area Name:</b>  |                   |
| <b>Trade Name:</b>              |                                |                            |                  |  |                   |
| <b>PDF Link:</b>                |                                |                            |                  |  |                   |
| <a href="#">49</a>              | 18 of 23                       | W/154.7                    | 73.8 / -0.06     | Mac's Convenience Stores Inc.<br>450 Bank Street<br>Ottawa ON K2P1Z1                 | GEN               |
| <b>Generator No:</b>            | ON5315721                      |                            |                  | <b>PO Box No:</b>  |                   |
| <b>Status:</b>                  |                                |                            |                  | <b>Country:</b>  | Canada            |
| <b>Approval Years:</b>          | 2016                           |                            |                  | <b>Choice of Contact:</b>  | CO_ADMIN          |
| <b>Contam. Facility:</b>        | No                             |                            |                  | <b>Co Admin:</b>   | Kathryn Maton     |
| <b>MHSW Facility:</b>           | No                             |                            |                  | <b>Phone No Admin:</b>   | 613-617-9237 Ext. |
| <b>SIC Code:</b>                | 447110                         |                            |                  |  |                   |
| <b>SIC Description:</b>         | 447110                         |                            |                  |  |                   |
| <b>Detail(s)</b>                |                                |                            |                  |  |                   |
| <b>Waste Class:</b>             | 221                            |                            |                  |  |                   |
| <b>Waste Class Desc:</b>        | LIGHT FUELS                    |                            |                  |  |                   |
| <a href="#">49</a>              | 19 of 23                       | W/154.7                    | 73.8 / -0.06     | 450 BANK ST<br>OTTAWA ON K2P 1Z1   | FST               |
| <b>Instance No:</b>             | 9851282                        |                            |                  | <b>Manufacturer:</b>   |                   |
| <b>Status:</b>                  | Active                         |                            |                  | <b>Serial No:</b>  |                   |

| Map Key   | Number of Records | Direction/<br>Distance (m)   | Elev/Diff<br>(m) | Site | DB |
|---|-------------------|--|------------------|------|----|
| <b>Cont Name:</b><br><b>Instance Type:</b><br><b>Item:</b> FS GASOLINE STATION - SELF SERVE<br><b>Item Description:</b><br><b>Tank Type:</b><br><b>Install Date:</b><br><b>Install Year:</b><br><b>Years in Service:</b><br><b>Model:</b><br><b>Description:</b><br><b>Capacity:</b><br><b>Tank Material:</b><br><b>Corrosion Protect:</b><br><b>Overfill Protect:</b><br><b>Facility Type:</b><br><b>Parent Facility Type:</b><br><b>Facility Location:</b><br><b>Device Installed Location:</b> |                   | <b>Ulc Standard:</b><br><b>Quantity:</b><br><b>Unit of Measure:</b><br><b>Fuel Type:</b><br><b>Fuel Type2:</b><br><b>Fuel Type3:</b><br><b>Piping Steel:</b> 0<br><b>Piping Galvanized:</b> 0<br><b>Tanks Single Wall St:</b> 0<br><b>Piping Underground:</b> 3<br><b>Num Underground:</b> 3<br><b>Panam Related:</b><br><b>Panam Venue:</b> |                  |      |    |

|   |          |  |              |   |            |
|---|----------|--|--------------|---|------------|
| <a href="#">49</a>  | 20 of 23 | W/154.7  | 73.8 / -0.06 | <b>BANK STREET ESSO</b><br>450 BANK ST OTTAWA K2P 1Z1 ON CA<br>ON | <b>FST</b> |
| <b>Instance No:</b> 10899587<br><b>Status:</b><br><b>Cont Name:</b><br><b>Instance Type:</b><br><b>Item:</b> FS LIQUID FUEL TANK<br><b>Item Description:</b> FS Liquid Fuel Tank<br><b>Tank Type:</b> Liquid Fuel Single Wall UST<br><b>Install Date:</b> 5/22/2009<br><b>Install Year:</b> 1972<br><b>Years in Service:</b><br><b>Model:</b> NULL<br><b>Description:</b><br><b>Capacity:</b> 50000<br><b>Tank Material:</b> Steel<br><b>Corrosion Protect:</b><br><b>Overfill Protect:</b><br><b>Facility Type:</b> FS Liquid Fuel Tank<br><b>Parent Facility Type:</b><br><b>Facility Location:</b><br><b>Device Installed Location:</b> 450 BANK ST OTTAWA K2P 1Z1 ON CA |          | <b>Manufacturer:</b><br><b>Serial No:</b><br><b>Ulc Standard:</b><br><b>Quantity:</b><br><b>Unit of Measure:</b><br><b>Fuel Type:</b> Gasoline<br><b>Fuel Type2:</b> NULL<br><b>Fuel Type3:</b> NULL<br><b>Piping Steel:</b><br><b>Piping Galvanized:</b><br><b>Tanks Single Wall St:</b><br><b>Piping Underground:</b><br><b>Num Underground:</b><br><b>Panam Related:</b><br><b>Panam Venue:</b> |              |   |            |

**Fuel Storage Tank Details**

**Owner Account Name:** BANK STREET ESSO

|  |          |   |              |   |            |
|--|----------|---|--------------|---|------------|
| <a href="#">49</a>   | 21 of 23 | W/154.7   | 73.8 / -0.06 | <b>BANK STREET ESSO</b><br>450 BANK ST OTTAWA K2P 1Z1 ON CA<br>ON | <b>FST</b> |
| <b>Instance No:</b> 10899617<br><b>Status:</b><br><b>Cont Name:</b><br><b>Instance Type:</b><br><b>Item:</b> FS LIQUID FUEL TANK<br><b>Item Description:</b> FS Liquid Fuel Tank<br><b>Tank Type:</b> Liquid Fuel Single Wall UST<br><b>Install Date:</b> 5/22/2009<br><b>Install Year:</b> 1972<br><b>Years in Service:</b><br><b>Model:</b> NULL |          | <b>Manufacturer:</b><br><b>Serial No:</b><br><b>Ulc Standard:</b><br><b>Quantity:</b><br><b>Unit of Measure:</b><br><b>Fuel Type:</b> Gasoline<br><b>Fuel Type2:</b> NULL<br><b>Fuel Type3:</b> NULL<br><b>Piping Steel:</b><br><b>Piping Galvanized:</b><br><b>Tanks Single Wall St:</b> |              |   |            |

| Map Key                                 | Number of Records | Direction/ Distance (m)          | Elev/Diff (m) | Site                       | DB |
|---|-------------------|----------------------------------|---------------|----------------------------|----|
| <b>Description:</b>                     |                   |                                  |               | <b>Piping Underground:</b> |    |
| <b>Capacity:</b>                        | 25000             |                                  |               | <b>Num Underground:</b>    |    |
| <b>Tank Material:</b>                   | Steel             |                                  |               | <b>Panam Related:</b>      |    |
| <b>Corrosion Protect:</b>               |                   |                                  |               | <b>Panam Venue:</b>        |    |
| <b>Overfill Protect:</b>                |                   |                                  |               |                            |    |
| <b>Facility Type:</b>                   |                   | FS Liquid Fuel Tank              |               |                            |    |
| <b>Parent Facility Type:</b>            |                   |                                  |               |                            |    |
| <b>Facility Location:</b>               |                   |                                  |               |                            |    |
| <b>Device Installed Location:</b>       |                   | 450 BANK ST OTTAWA K2P 1Z1 ON CA |               |                            |    |
| <b><u>Fuel Storage Tank Details</u></b> |                   |                                  |               |                            |    |
| <b>Owner Account Name:</b>              |                   | BANK STREET ESSO                 |               |                            |    |

|   |                             |                                  |              |   |            |
|---|-----------------------------|----------------------------------|--------------|---|------------|
| <a href="#">49</a>                      | 22 of 23                    | W/154.7                          | 73.8 / -0.06 | <b>BANK STREET ESSO<br/>450 BANK ST OTTAWA K2P 1Z1 ON CA<br/>ON</b> | <b>FST</b> |
| <b>Instance No:</b>                     | 10899599                    |                                  |              | <b>Manufacturer:</b>  |            |
| <b>Status:</b>                          |                             |                                  |              | <b>Serial No:</b>   |            |
| <b>Cont Name:</b>                       |                             |                                  |              | <b>Ulc Standard:</b>  |            |
| <b>Instance Type:</b>                   |                             |                                  |              | <b>Quantity:</b>  |            |
| <b>Item:</b>                            | FS LIQUID FUEL TANK         |                                  |              | <b>Unit of Measure:</b>   |            |
| <b>Item Description:</b>                | FS Liquid Fuel Tank         |                                  |              | <b>Fuel Type:</b>   | Gasoline   |
| <b>Tank Type:</b>                       | Liquid Fuel Single Wall UST |                                  |              | <b>Fuel Type2:</b>  | NULL       |
| <b>Install Date:</b>                    | 5/22/2009                   |                                  |              | <b>Fuel Type3:</b>  | NULL       |
| <b>Install Year:</b>                    | 1972                        |                                  |              | <b>Piping Steel:</b>  |            |
| <b>Years in Service:</b>                |                             |                                  |              | <b>Piping Galvanized:</b>   |            |
| <b>Model:</b>                           | NULL                        |                                  |              | <b>Tanks Single Wall St:</b>  |            |
| <b>Description:</b>                     |                             |                                  |              | <b>Piping Underground:</b>  |            |
| <b>Capacity:</b>                        | 50000                       |                                  |              | <b>Num Underground:</b>   |            |
| <b>Tank Material:</b>                   | Steel                       |                                  |              | <b>Panam Related:</b>   |            |
| <b>Corrosion Protect:</b>               |                             |                                  |              | <b>Panam Venue:</b>   |            |
| <b>Overfill Protect:</b>                |                             |                                  |              |   |            |
| <b>Facility Type:</b>                   |                             | FS Liquid Fuel Tank              |              |   |            |
| <b>Parent Facility Type:</b>            |                             |                                  |              |   |            |
| <b>Facility Location:</b>               |                             |                                  |              |   |            |
| <b>Device Installed Location:</b>       |                             | 450 BANK ST OTTAWA K2P 1Z1 ON CA |              |   |            |
| <b><u>Fuel Storage Tank Details</u></b> |                             |                                  |              |   |            |
| <b>Owner Account Name:</b>              |                             | BANK STREET ESSO                 |              |   |            |

|                          |                |                                      |              |  |            |
|--------------------------|----------------|--------------------------------------|--------------|--|------------|
| <a href="#">49</a>       | 23 of 23       | W/154.7                              | 73.8 / -0.06 | <b>Mac's Convenience Stores Inc.<br/>450 Bank st<br/>Ottawa ON K2P 1Z1</b> | <b>GEN</b> |
| <b>Generator No:</b>     | ON5286494      |                                      |              | <b>PO Box No:</b>  |            |
| <b>Status:</b>           | Registered     |                                      |              | <b>Country:</b>  | Canada     |
| <b>Approval Years:</b>   | As of Apr 2021 |                                      |              | <b>Choice of Contact:</b>  |            |
| <b>Contam. Facility:</b> |                |                                      |              | <b>Co Admin:</b>   |            |
| <b>MHSW Facility:</b>    |                |                                      |              | <b>Phone No Admin:</b>   |            |
| <b>SIC Code:</b>         |                |                                      |              |  |            |
| <b>SIC Description:</b>  |                |                                      |              |  |            |
| <b><u>Detail(s)</u></b>  |                |                                      |              |  |            |
| <b>Waste Class:</b>      |                | 251 L                                |              |  |            |
| <b>Waste Class Desc:</b> |                | Waste oils/sludges (petroleum based) |              |  |            |
| <b>Waste Class:</b>      |                | 221 I                                |              |  |            |
| <b>Waste Class Desc:</b> |                | Light fuels                          |              |  |            |

| Map Key                            | Number of Records   | Direction/<br>Distance (m) | Elev/Diff<br>(m) | Site   | DB           |
|------------------------------------|---|----------------------------|------------------|--|--------------|
| <a href="#">50</a>                 | 1 of 1  | NE/155.0                   | 71.9 / -2.00     | MCLEOD PROPERTIES INC.<br>283 MCLEOD STREET, OTTAWA, ON K2P 1A1<br>Ottawa ON | RSC          |
| <b>RSC ID:</b>                     | 227923  |                            |                  | <b>Cert Date:</b>  |              |
| <b>RA No:</b>                      |   |                            |                  | <b>Cert Prop Use No:</b>   |              |
| <b>RSC Type:</b>                   | Phase 1 RSC   |                            |                  | <b>Intended Prop Use:</b>  | Residential  |
| <b>Curr Property Use:</b>          | Commercial  |                            |                  | <b>Qual Person Name:</b>   | KEITH HOLMES |
| <b>Ministry District:</b>          | Ottawa District Office  |                            |                  | <b>Stratified (Y/N):</b>   |              |
| <b>Filing Date:</b>                | 2021/03/26  |                            |                  | <b>Audit (Y/N):</b>  |              |
| <b>Date Ack:</b>                   |   |                            |                  | <b>Entire Leg Prop. (Y/N):</b>   |              |
| <b>Date Returned:</b>              |   |                            |                  | <b>Accuracy Estimate:</b>  |              |
| <b>Restoration Type:</b>           |   |                            |                  | <b>Telephone:</b>  |              |
| <b>Soil Type:</b>                  |   |                            |                  | <b>Fax:</b>  |              |
| <b>Criteria:</b>                   |   |                            |                  | <b>Email:</b>  |              |
| <b>CPU Issued Sect<br/>1686:</b>   |   |                            |                  |  |              |
| <b>Asmt Roll No:</b>               | 0614042201101000000,<br>0614042201102000000   |                            |                  |  |              |
| <b>Prop ID No (PIN):</b>           | 04118-0180 (LT),<br>04118-0179 (LT),<br>04118-0178 (LT)   |                            |                  |  |              |
| <b>Property Municipal Address:</b> | 283 MCLEOD STREET, OTTAWA, ON K2P 1A1, 285 MCLEOD STREET, OTTAWA, ON K2P 1A1  |                            |                  |  |              |
| <b>Mailing Address:</b>            |   |                            |                  |  |              |
| <b>Latitude &amp; Longitude:</b>   |   |                            |                  |  |              |
| <b>UTM Coordinates:</b>            |   |                            |                  |  |              |
| <b>Consultant:</b>                 |   |                            |                  |  |              |
| <b>Legal Desc:</b>                 |   |                            |                  |  |              |
| <b>Measurement Method:</b>         |   |                            |                  |  |              |
| <b>Applicable Standards:</b>       |   |                            |                  |  |              |
| <b>RSC PDF:</b>                    | <a href="https://www.lrcsde.lrc.gov.on.ca/BFISWebPublic/pub/viewDocument.action?attachmentId=142309&amp;fileName=BROWNFIELDS-E.pdf">https://www.lrcsde.lrc.gov.on.ca/BFISWebPublic/pub/viewDocument.action?attachmentId=142309&amp;fileName=BROWNFIELDS-E.pdf</a>   |                            |                  |  |              |
| <b><u>Document(s) Detail</u></b>   |   |                            |                  |  |              |
| <b>Document Heading:</b>           | Supporting Documents  |                            |                  |  |              |
| <b>Document Name:</b>              | Nov22020 RSC Letter Mcleod Properties.pdf   |                            |                  |  |              |
| <b>Document Type:</b>              | Lawyer's letter consisting of a legal description of the property   |                            |                  |  |              |
| <b>Document Link:</b>              | <a href="https://www.lrcsde.lrc.gov.on.ca/BFISWebPublic/pub/viewDocument.action?attachmentId=142310&amp;fileName=Nov22020+RSC+Letter+Mcleod+Properties.pdf">https://www.lrcsde.lrc.gov.on.ca/BFISWebPublic/pub/viewDocument.action?attachmentId=142310&amp;fileName=Nov22020+RSC+Letter+Mcleod+Properties.pdf</a> |                            |                  |  |              |
| <b>Document Heading:</b>           | Supporting Documents  |                            |                  |  |              |
| <b>Document Name:</b>              | ON678431.pdf  |                            |                  |  |              |
| <b>Document Type:</b>              | Certificate of Status   |                            |                  |  |              |
| <b>Document Link:</b>              | <a href="https://www.lrcsde.lrc.gov.on.ca/BFISWebPublic/pub/viewDocument.action?attachmentId=142306&amp;fileName=ON678431.pdf">https://www.lrcsde.lrc.gov.on.ca/BFISWebPublic/pub/viewDocument.action?attachmentId=142306&amp;fileName=ON678431.pdf</a>   |                            |                  |  |              |
| <b>Document Heading:</b>           | Supporting Documents  |                            |                  |  |              |
| <b>Document Name:</b>              | 20355191 CSM Oct2020.pdf  |                            |                  |  |              |
| <b>Document Type:</b>              | Phase 1 Conceptual Site Model   |                            |                  |  |              |
| <b>Document Link:</b>              | <a href="https://www.lrcsde.lrc.gov.on.ca/BFISWebPublic/pub/viewDocument.action?attachmentId=142301&amp;fileName=20355191+CSM+Oct2020.pdf">https://www.lrcsde.lrc.gov.on.ca/BFISWebPublic/pub/viewDocument.action?attachmentId=142301&amp;fileName=20355191+CSM+Oct2020.pdf</a>                                   |                            |                  |  |              |
| <b>Document Heading:</b>           | Supporting Documents  |                            |                  |  |              |
| <b>Document Name:</b>              | SurveyPlan.pdf  |                            |                  |  |              |
| <b>Document Type:</b>              | A Current plan of Survey  |                            |                  |  |              |
| <b>Document Link:</b>              | <a href="https://www.lrcsde.lrc.gov.on.ca/BFISWebPublic/pub/viewDocument.action?attachmentId=142302&amp;fileName=SurveyPlan.pdf">https://www.lrcsde.lrc.gov.on.ca/BFISWebPublic/pub/viewDocument.action?attachmentId=142302&amp;fileName=SurveyPlan.pdf</a>   |                            |                  |  |              |
| <b>Document Heading:</b>           | Supporting Documents  |                            |                  |  |              |
| <b>Document Name:</b>              | Title Documents.pdf   |                            |                  |  |              |
| <b>Document Type:</b>              | Copy of any deed(s), transfer(s) or other document(s)   |                            |                  |  |              |
| <b>Document Link:</b>              | <a href="https://www.lrcsde.lrc.gov.on.ca/BFISWebPublic/pub/viewDocument.action?attachmentId=142304&amp;fileName=Title+Documents.pdf">https://www.lrcsde.lrc.gov.on.ca/BFISWebPublic/pub/viewDocument.action?attachmentId=142304&amp;fileName=Title+Documents.pdf</a>   |                            |                  |  |              |

| Map Key                  | Number of Records             | Direction/<br>Distance (m)   | Elev/Diff<br>(m) | Site   | DB  |
|--------------------------|-------------------------------|--|------------------|--|-----|
| <b>Document Heading:</b> |                               | Supporting Documents   |                  |  |     |
| <b>Document Name:</b>    |                               | Current and Past Use TableR2.pdf   |                  |  |     |
| <b>Document Type:</b>    |                               | Table of Current and Past Property Use   |                  |  |     |
| <b>Document Link:</b>    |                               | https://www.Ircsde.Irc.gov.on.ca/BFISWebPublic/pub/viewDocument.action?attachmentId=142308&fileName=Current+and+Past+Use+TableR2.pdf |                  |  |     |
| <a href="#">51</a>       | 1 of 12                       | WSW/156.6  | 73.9 / 0.00      | <b>TOMMY &amp; LEFEBVRE INC.<br/>464 BANK ST.<br/>OTTAWA ON K2P 1Z3</b>            | GEN |
| <b>Generator No:</b>     | ON1144000                     |  |                  | <b>PO Box No:</b>  |     |
| <b>Status:</b>           |                               |  |                  | <b>Country:</b>  |     |
| <b>Approval Years:</b>   | 89                            |  |                  | <b>Choice of Contact:</b>  |     |
| <b>Contam. Facility:</b> |                               |  |                  | <b>Co Admin:</b>   |     |
| <b>MHSW Facility:</b>    |                               |  |                  | <b>Phone No Admin:</b>   |     |
| <b>SIC Code:</b>         | 6541                          |  |                  |  |     |
| <b>SIC Description:</b>  | SPORTING GOODS STORE          |  |                  |  |     |
| <b><u>Detail(s)</u></b>  |                               |  |                  |  |     |
| <b>Waste Class:</b>      | 213                           |  |                  |  |     |
| <b>Waste Class Desc:</b> | PETROLEUM DISTILLATES         |  |                  |  |     |
| <a href="#">51</a>       | 2 of 12                       | WSW/156.6  | 73.9 / 0.00      | <b>TOMMY &amp; LEFEBVRE INC. 37-488<br/>464 BANK ST.<br/>OTTAWA ON K2P 1Z3</b>     | GEN |
| <b>Generator No:</b>     | ON1144000                     |  |                  | <b>PO Box No:</b>  |     |
| <b>Status:</b>           |                               |  |                  | <b>Country:</b>  |     |
| <b>Approval Years:</b>   | 92,93,94,95,96,97,98          |  |                  | <b>Choice of Contact:</b>  |     |
| <b>Contam. Facility:</b> |                               |  |                  | <b>Co Admin:</b>   |     |
| <b>MHSW Facility:</b>    |                               |  |                  | <b>Phone No Admin:</b>   |     |
| <b>SIC Code:</b>         | 6541                          |  |                  |  |     |
| <b>SIC Description:</b>  | SPORTING GOODS STORE          |  |                  |  |     |
| <b><u>Detail(s)</u></b>  |                               |  |                  |  |     |
| <b>Waste Class:</b>      | 213                           |  |                  |  |     |
| <b>Waste Class Desc:</b> | PETROLEUM DISTILLATES         |  |                  |  |     |
| <a href="#">51</a>       | 3 of 12                       | WSW/156.6  | 73.9 / 0.00      | <b>TOMMY &amp; LEFEBVRE INCORPORATED<br/>464 BANK STREET<br/>OTTAWA ON K2P 1Z3</b> | GEN |
| <b>Generator No:</b>     | ON1144000                     |  |                  | <b>PO Box No:</b>  |     |
| <b>Status:</b>           |                               |  |                  | <b>Country:</b>  |     |
| <b>Approval Years:</b>   | 99,00,01,02,03,04,05,06,07,08 |  |                  | <b>Choice of Contact:</b>  |     |
| <b>Contam. Facility:</b> |                               |  |                  | <b>Co Admin:</b>   |     |
| <b>MHSW Facility:</b>    |                               |  |                  | <b>Phone No Admin:</b>   |     |
| <b>SIC Code:</b>         | 6541                          |  |                  |  |     |
| <b>SIC Description:</b>  | SPORTING GOODS STORE          |  |                  |  |     |
| <b><u>Detail(s)</u></b>  |                               |  |                  |  |     |
| <b>Waste Class:</b>      | 253                           |  |                  |  |     |
| <b>Waste Class Desc:</b> | EMULSIFIED OILS               |  |                  |  |     |
| <b>Waste Class:</b>      | 252                           |  |                  |  |     |
| <b>Waste Class Desc:</b> | WASTE OILS & LUBRICANTS       |  |                  |  |     |

| Map Key                  | Number of Records | Direction/<br>Distance (m) | Elev/Diff<br>(m) | Site | DB |
|--------------------------|-------------------|----------------------------|------------------|------|----|
| <b>Waste Class:</b>      |                   | 222                        |                  |      |    |
| <b>Waste Class Desc:</b> |                   | HEAVY FUELS                |                  |      |    |
| <b>Waste Class:</b>      |                   | 213                        |                  |      |    |
| <b>Waste Class Desc:</b> |                   | PETROLEUM DISTILLATES      |                  |      |    |
| <b>Waste Class:</b>      |                   | 251                        |                  |      |    |
| <b>Waste Class Desc:</b> |                   | OIL SKIMMINGS & SLUDGES    |                  |      |    |

|                               |  |           |             |                                      |      |
|-------------------------------|--|-----------|-------------|--------------------------------------|------|
| <a href="#">51</a>            | 4 of 12  | WSW/156.6 | 73.9 / 0.00 | 464 BANK STREET<br>OTTAWA ON K2P 1Z3 | HINC |
| <b>External File Num:</b>     | FS INC 0903-01665  |           |             |                                      |      |
| <b>Fuel Occurrence Type:</b>  |  |           |             |                                      |      |
| <b>Date of Occurrence:</b>    |  |           |             |                                      |      |
| <b>Fuel Type Involved:</b>    |  |           |             |                                      |      |
| <b>Status Desc:</b>           | Completed - No Action Required   |           |             |                                      |      |
| <b>Job Type Desc:</b>         | Incident/Near-Miss Occurrence (FS)   |           |             |                                      |      |
| <b>Oper. Type Involved:</b>   |  |           |             |                                      |      |
| <b>Service Interruptions:</b> |  |           |             |                                      |      |
| <b>Property Damage:</b>       |  |           |             |                                      |      |
| <b>Fuel Life Cycle Stage:</b> |  |           |             |                                      |      |
| <b>Root Cause:</b>            |  |           |             |                                      |      |
| <b>Reported Details:</b>      | Sporting Goods Store. Non-mandated, Enbridge reports that the fire is not attributed to any hydrocar |           |             |                                      |      |
| <b>Fuel Category:</b>         | Unknown  |           |             |                                      |      |
| <b>Occurrence Type:</b>       | Incident   |           |             |                                      |      |
| <b>Affiliation:</b>           | Industry Stakeholder (Licensee/Registration/Certificate Holder, Facility Owner, etc.)                |           |             |                                      |      |
| <b>County Name:</b>           | Ottawa   |           |             |                                      |      |
| <b>Approx. Quant. Rel:</b>    |  |           |             |                                      |      |
| <b>Nearby body of water:</b>  |  |           |             |                                      |      |
| <b>Enter Drainage Syst.:</b>  |  |           |             |                                      |      |
| <b>Approx. Quant. Unit:</b>   |  |           |             |                                      |      |
| <b>Environmental Impact:</b>  |  |           |             |                                      |      |

|                          |                         |           |             |   |     |
|--------------------------|-------------------------|-----------|-------------|---|-----|
| <a href="#">51</a>       | 5 of 12                 | WSW/156.6 | 73.9 / 0.00 | TOMMY & LEFEBVRE INCORPORATED<br>464 BANK STREET<br>OTTAWA ON K2P 1Z3 | GEN |
| <b>Generator No:</b>     | ON1144000               |           |             | <b>PO Box No:</b>   |     |
| <b>Status:</b>           |                         |           |             | <b>Country:</b>   |     |
| <b>Approval Years:</b>   | 2009                    |           |             | <b>Choice of Contact:</b>   |     |
| <b>Contam. Facility:</b> |                         |           |             | <b>Co Admin:</b>  |     |
| <b>MHSW Facility:</b>    |                         |           |             | <b>Phone No Admin:</b>  |     |
| <b>SIC Code:</b>         | 451110                  |           |             |   |     |
| <b>SIC Description:</b>  | Sporting Goods Stores   |           |             |   |     |
| <b>Detail(s)</b>         |                         |           |             |   |     |
| <b>Waste Class:</b>      | 213                     |           |             |   |     |
| <b>Waste Class Desc:</b> | PETROLEUM DISTILLATES   |           |             |   |     |
| <b>Waste Class:</b>      | 251                     |           |             |   |     |
| <b>Waste Class Desc:</b> | OIL SKIMMINGS & SLUDGES |           |             |   |     |
| <b>Waste Class:</b>      | 252                     |           |             |   |     |
| <b>Waste Class Desc:</b> | WASTE OILS & LUBRICANTS |           |             |   |     |
| <b>Waste Class:</b>      | 253                     |           |             |   |     |
| <b>Waste Class Desc:</b> | EMULSIFIED OILS         |           |             |   |     |
| <b>Waste Class:</b>      | 222                     |           |             |   |     |
| <b>Waste Class Desc:</b> | HEAVY FUELS             |           |             |   |     |



| Map Key                  | Number of Records       | Direction/<br>Distance (m) | Elev/Diff<br>(m) | Site  | DB  |
|--------------------------|-------------------------|----------------------------|------------------|---|-----|
| <a href="#">51</a>       | 6 of 12                 | WSW/156.6                  | 73.9 / 0.00      | TOMMY & LEFEBVRE INCORPORATED<br>464 BANK STREET<br>OTTAWA ON K2P 1Z3 | GEN |
| <b>Generator No:</b>     | ON1144000               |                            |                  | <b>PO Box No:</b>   |     |
| <b>Status:</b>           |                         |                            |                  | <b>Country:</b>   |     |
| <b>Approval Years:</b>   | 2010                    |                            |                  | <b>Choice of Contact:</b>   |     |
| <b>Contam. Facility:</b> |                         |                            |                  | <b>Co Admin:</b>  |     |
| <b>MHSW Facility:</b>    |                         |                            |                  | <b>Phone No Admin:</b>  |     |
| <b>SIC Code:</b>         | 451110                  |                            |                  |   |     |
| <b>SIC Description:</b>  | Sporting Goods Stores   |                            |                  |   |     |
| <b><u>Detail(s)</u></b>  |                         |                            |                  |   |     |
| <b>Waste Class:</b>      | 253                     |                            |                  |   |     |
| <b>Waste Class Desc:</b> | EMULSIFIED OILS         |                            |                  |   |     |
| <b>Waste Class:</b>      | 252                     |                            |                  |   |     |
| <b>Waste Class Desc:</b> | WASTE OILS & LUBRICANTS |                            |                  |   |     |
| <b>Waste Class:</b>      | 222                     |                            |                  |   |     |
| <b>Waste Class Desc:</b> | HEAVY FUELS             |                            |                  |   |     |
| <b>Waste Class:</b>      | 251                     |                            |                  |   |     |
| <b>Waste Class Desc:</b> | OIL SKIMMINGS & SLUDGES |                            |                  |   |     |
| <b>Waste Class:</b>      | 213                     |                            |                  |   |     |
| <b>Waste Class Desc:</b> | PETROLEUM DISTILLATES   |                            |                  |   |     |
| <a href="#">51</a>       | 7 of 12                 | WSW/156.6                  | 73.9 / 0.00      | TOMMY & LEFEBVRE INCORPORATED<br>464 BANK STREET<br>OTTAWA ON K2P 1Z3 | GEN |
| <b>Generator No:</b>     | ON1144000               |                            |                  | <b>PO Box No:</b>   |     |
| <b>Status:</b>           |                         |                            |                  | <b>Country:</b>   |     |
| <b>Approval Years:</b>   | 2011                    |                            |                  | <b>Choice of Contact:</b>   |     |
| <b>Contam. Facility:</b> |                         |                            |                  | <b>Co Admin:</b>  |     |
| <b>MHSW Facility:</b>    |                         |                            |                  | <b>Phone No Admin:</b>  |     |
| <b>SIC Code:</b>         | 451110                  |                            |                  |   |     |
| <b>SIC Description:</b>  | Sporting Goods Stores   |                            |                  |   |     |
| <b><u>Detail(s)</u></b>  |                         |                            |                  |   |     |
| <b>Waste Class:</b>      | 251                     |                            |                  |   |     |
| <b>Waste Class Desc:</b> | OIL SKIMMINGS & SLUDGES |                            |                  |   |     |
| <b>Waste Class:</b>      | 222                     |                            |                  |   |     |
| <b>Waste Class Desc:</b> | HEAVY FUELS             |                            |                  |   |     |
| <b>Waste Class:</b>      | 252                     |                            |                  |   |     |
| <b>Waste Class Desc:</b> | WASTE OILS & LUBRICANTS |                            |                  |   |     |
| <b>Waste Class:</b>      | 253                     |                            |                  |   |     |
| <b>Waste Class Desc:</b> | EMULSIFIED OILS         |                            |                  |   |     |
| <b>Waste Class:</b>      | 213                     |                            |                  |   |     |
| <b>Waste Class Desc:</b> | PETROLEUM DISTILLATES   |                            |                  |   |     |
| <a href="#">51</a>       | 8 of 12                 | WSW/156.6                  | 73.9 / 0.00      | TOMMY & LEFEBVRE INCORPORATED<br>464 BANK STREET<br>OTTAWA ON K2P 1Z3 | GEN |

| Map Key                   | Number of Records     | Direction/<br>Distance (m) | Elev/Diff<br>(m)   | Site   | DB                   |
|---------------------------|-----------------------|----------------------------|--------------------|--|----------------------|
| <b>Generator No:</b>      | ON1144000             |                            |                    | <b>PO Box No:</b>  |                      |
| <b>Status:</b>            |                       |                            |                    | <b>Country:</b>  |                      |
| <b>Approval Years:</b>    | 2012                  |                            |                    | <b>Choice of Contact:</b>  |                      |
| <b>Contam. Facility:</b>  |                       |                            |                    | <b>Co Admin:</b>   |                      |
| <b>MHSW Facility:</b>     |                       |                            |                    | <b>Phone No Admin:</b>   |                      |
| <b>SIC Code:</b>          | 451110                |                            |                    |  |                      |
| <b>SIC Description:</b>   | Sporting Goods Stores |                            |                    |  |                      |
| <b><u>Detail(s)</u></b>   |                       |                            |                    |  |                      |
| <b>Waste Class:</b>       |                       | 222                        |                    |  |                      |
| <b>Waste Class Desc:</b>  |                       | HEAVY FUELS                |                    |  |                      |
| <b>Waste Class:</b>       |                       | 251                        |                    |  |                      |
| <b>Waste Class Desc:</b>  |                       | OIL SKIMMINGS & SLUDGES    |                    |  |                      |
| <b>Waste Class:</b>       |                       | 253                        |                    |  |                      |
| <b>Waste Class Desc:</b>  |                       | EMULSIFIED OILS            |                    |  |                      |
| <b>Waste Class:</b>       |                       | 252                        |                    |  |                      |
| <b>Waste Class Desc:</b>  |                       | WASTE OILS & LUBRICANTS    |                    |  |                      |
| <b>Waste Class:</b>       |                       | 213                        |                    |  |                      |
| <b>Waste Class Desc:</b>  |                       | PETROLEUM DISTILLATES      |                    |  |                      |
| <a href="#"><u>51</u></a> | 9 of 12               | <b>WSW/156.6</b>           | <b>73.9 / 0.00</b> | <b>TOMMY &amp; LEFEBVRE INCORPORATED<br/>464 BANK STREET<br/>OTTAWA ON</b>         | <b>GEN</b>           |
| <b>Generator No:</b>      | ON1144000             |                            |                    | <b>PO Box No:</b>  |                      |
| <b>Status:</b>            |                       |                            |                    | <b>Country:</b>  |                      |
| <b>Approval Years:</b>    | 2013                  |                            |                    | <b>Choice of Contact:</b>  |                      |
| <b>Contam. Facility:</b>  |                       |                            |                    | <b>Co Admin:</b>   |                      |
| <b>MHSW Facility:</b>     |                       |                            |                    | <b>Phone No Admin:</b>   |                      |
| <b>SIC Code:</b>          | 451110                |                            |                    |  |                      |
| <b>SIC Description:</b>   | SPORTING GOODS STORES |                            |                    |  |                      |
| <b><u>Detail(s)</u></b>   |                       |                            |                    |  |                      |
| <b>Waste Class:</b>       |                       | 222                        |                    |  |                      |
| <b>Waste Class Desc:</b>  |                       | HEAVY FUELS                |                    |  |                      |
| <b>Waste Class:</b>       |                       | 253                        |                    |  |                      |
| <b>Waste Class Desc:</b>  |                       | EMULSIFIED OILS            |                    |  |                      |
| <b>Waste Class:</b>       |                       | 213                        |                    |  |                      |
| <b>Waste Class Desc:</b>  |                       | PETROLEUM DISTILLATES      |                    |  |                      |
| <b>Waste Class:</b>       |                       | 252                        |                    |  |                      |
| <b>Waste Class Desc:</b>  |                       | WASTE OILS & LUBRICANTS    |                    |  |                      |
| <b>Waste Class:</b>       |                       | 251                        |                    |  |                      |
| <b>Waste Class Desc:</b>  |                       | OIL SKIMMINGS & SLUDGES    |                    |  |                      |
| <a href="#"><u>51</u></a> | 10 of 12              | <b>WSW/156.6</b>           | <b>73.9 / 0.00</b> | <b>TOMMY &amp; LEFEBVRE INCORPORATED<br/>464 BANK STREET<br/>OTTAWA ON K2P 1Z3</b> | <b>GEN</b>           |
| <b>Generator No:</b>      | ON1144000             |                            |                    | <b>PO Box No:</b>  |                      |
| <b>Status:</b>            |                       |                            |                    | <b>Country:</b>  | Canada               |
| <b>Approval Years:</b>    | 2015                  |                            |                    | <b>Choice of Contact:</b>  | CO_ADMIN             |
| <b>Contam. Facility:</b>  | No                    |                            |                    | <b>Co Admin:</b>   | Freddi Rodier        |
| <b>MHSW Facility:</b>     | No                    |                            |                    | <b>Phone No Admin:</b>   | 613-236-9731 Ext.109 |

| Map Key | Number of Records | Direction/<br>Distance (m) | Elev/Diff<br>(m) | Site | DB |
|---------|-------------------|----------------------------|------------------|------|----|
|---------|-------------------|----------------------------|------------------|------|----|

SIC Code: 451110  
 SIC Description: SPORTING GOODS STORES

Detail(s)

Waste Class: 211  
 Waste Class Desc: AROMATIC SOLVENTS

Waste Class: 251  
 Waste Class Desc: OIL SKIMMINGS & SLUDGES

Waste Class: 252  
 Waste Class Desc: WASTE OILS & LUBRICANTS

Waste Class: 213  
 Waste Class Desc: PETROLEUM DISTILLATES

Waste Class: 145  
 Waste Class Desc: PAINT/PIGMENT/COATING RESIDUES

Waste Class: 253  
 Waste Class Desc: EMULSIFIED OILS

Waste Class: 222  
 Waste Class Desc: HEAVY FUELS

[51](#) 11 of 12 WSW/156.6 73.9 / 0.00 TOMMY & LEFEBVRE INCORPORATED 464 BANK STREET OTTAWA ON K2P 1Z3 GEN

Generator No: ON1144000  
 Status:  
 Approval Years: 2014  
 Contam. Facility: No  
 MHSW Facility: No  
 SIC Code: 451110  
 SIC Description: SPORTING GOODS STORES

PO Box No:  
 Country: Canada  
 Choice of Contact: CO\_ADMIN  
 Co Admin: Freddi Rodier  
 Phone No Admin: 613-236-9731 Ext.109

Detail(s)

Waste Class: 222  
 Waste Class Desc: HEAVY FUELS

Waste Class: 213  
 Waste Class Desc: PETROLEUM DISTILLATES

Waste Class: 253  
 Waste Class Desc: EMULSIFIED OILS

Waste Class: 252  
 Waste Class Desc: WASTE OILS & LUBRICANTS

Waste Class: 251  
 Waste Class Desc: OIL SKIMMINGS & SLUDGES

[51](#) 12 of 12 WSW/156.6 73.9 / 0.00 Tomlinson Environmental 464 Bank Str Ottawa ON K2P 1Z3 GEN

Generator No: ON6350879  
 Status: Registered  
 Approval Years: As of Dec 2018  
 Contam. Facility:

PO Box No:  
 Country: Canada  
 Choice of Contact:  
 Co Admin:

| Map Key  | Number of Records | Direction/<br>Distance (m)           | Elev/Diff<br>(m) | Site  | DB  |
|--|-------------------|--------------------------------------|------------------|---|-----|
| <b>MHSW Facility:</b><br><b>SIC Code:</b><br><b>SIC Description:</b> |                   |                                      |                  | <b>Phone No Admin:</b>  |     |
| <b><u>Detail(s)</u></b>  |                   |                                      |                  |   |     |
| <b>Waste Class:</b>  |                   | 251 L                                |                  |   |     |
| <b>Waste Class Desc:</b>   |                   | Waste oils/sludges (petroleum based) |                  |   |     |
| <a href="#">52</a>   | 1 of 4            | SE/158.7                             | 74.5 / 0.64      | OTTAWA CURLING CLUB LTD.<br>440 O'CONNOR ST.<br>OTTAWA ON K2P 1W4                     | GEN |
| <b>Generator No:</b>   |                   | ON0898500                            |                  | <b>PO Box No:</b>   |     |
| <b>Status:</b>   |                   |                                      |                  | <b>Country:</b>   |     |
| <b>Approval Years:</b>   |                   | 86,87,88,89,90                       |                  | <b>Choice of Contact:</b>   |     |
| <b>Contam. Facility:</b>   |                   |                                      |                  | <b>Co Admin:</b>  |     |
| <b>MHSW Facility:</b>  |                   |                                      |                  | <b>Phone No Admin:</b>  |     |
| <b>SIC Code:</b>   |                   | 9652                                 |                  |   |     |
| <b>SIC Description:</b>  |                   | CURLING CLUBS                        |                  |   |     |
| <b><u>Detail(s)</u></b>  |                   |                                      |                  |   |     |
| <b>Waste Class:</b>  |                   | 133                                  |                  |   |     |
| <b>Waste Class Desc:</b>   |                   | BRINES, CHLOR-ALKALI WASTES          |                  |   |     |
| <a href="#">52</a>   | 2 of 4            | SE/158.7                             | 74.5 / 0.64      | OTTAWA CURLING CLUB LTD.<br>440 O'CONNOR STREET 440 O'CONNOR ST.<br>OTTAWA ON K2P 1W4 | GEN |
| <b>Generator No:</b>   |                   | ON0898500                            |                  | <b>PO Box No:</b>   |     |
| <b>Status:</b>   |                   |                                      |                  | <b>Country:</b>   |     |
| <b>Approval Years:</b>   |                   | 92,93,97,98                          |                  | <b>Choice of Contact:</b>   |     |
| <b>Contam. Facility:</b>   |                   |                                      |                  | <b>Co Admin:</b>  |     |
| <b>MHSW Facility:</b>  |                   |                                      |                  | <b>Phone No Admin:</b>  |     |
| <b>SIC Code:</b>   |                   | 9652                                 |                  |   |     |
| <b>SIC Description:</b>  |                   | CURLING CLUBS                        |                  |   |     |
| <b><u>Detail(s)</u></b>  |                   |                                      |                  |   |     |
| <b>Waste Class:</b>  |                   | 133                                  |                  |   |     |
| <b>Waste Class Desc:</b>   |                   | BRINES, CHLOR-ALKALI WASTES          |                  |   |     |
| <a href="#">52</a>   | 3 of 4            | SE/158.7                             | 74.5 / 0.64      | OTTAWA CURLING CLUB LTD. 29-279<br>440 O'CONNOR ST.<br>OTTAWA ON K2P 1W4              | GEN |
| <b>Generator No:</b>   |                   | ON0898500                            |                  | <b>PO Box No:</b>   |     |
| <b>Status:</b>   |                   |                                      |                  | <b>Country:</b>   |     |
| <b>Approval Years:</b>   |                   | 94,95,96                             |                  | <b>Choice of Contact:</b>   |     |
| <b>Contam. Facility:</b>   |                   |                                      |                  | <b>Co Admin:</b>  |     |
| <b>MHSW Facility:</b>  |                   |                                      |                  | <b>Phone No Admin:</b>  |     |
| <b>SIC Code:</b>   |                   | 9652                                 |                  |   |     |
| <b>SIC Description:</b>  |                   | CURLING CLUBS                        |                  |   |     |
| <b><u>Detail(s)</u></b>  |                   |                                      |                  |   |     |
| <b>Waste Class:</b>  |                   | 133                                  |                  |   |     |
| <b>Waste Class Desc:</b>   |                   | BRINES, CHLOR-ALKALI WASTES          |                  |   |     |

| Map Key                         | Number of Records                                | Direction/<br>Distance (m) | Elev/Diff<br>(m) | Site  | DB         |
|---------------------------------|--|----------------------------|------------------|---|------------|
| <a href="#">52</a>              | 4 of 4   | SE/158.7                   | 74.5 / 0.64      | OTTAWA CURLING CLUB LIMITED<br>440 O'CONNOR STREET<br>OTTAWA ON K2P 1W4                               | GEN        |
| <b>Generator No:</b>            | ON0898500  |                            |                  | <b>PO Box No:</b>   |            |
| <b>Status:</b>                  |  |                            |                  | <b>Country:</b>   |            |
| <b>Approval Years:</b>          | 99,00,01   |                            |                  | <b>Choice of Contact:</b>   |            |
| <b>Contam. Facility:</b>        |  |                            |                  | <b>Co Admin:</b>  |            |
| <b>MHSW Facility:</b>           |  |                            |                  | <b>Phone No Admin:</b>  |            |
| <b>SIC Code:</b>                | 9652   |                            |                  |   |            |
| <b>SIC Description:</b>         | CURLING CLUBS                                    |                            |                  |   |            |
| <b>Detail(s)</b>                |  |                            |                  |   |            |
| <b>Waste Class:</b>             | 133  |                            |                  |   |            |
| <b>Waste Class Desc:</b>        | BRINES, CHLOR-ALKALI WASTES                      |                            |                  |   |            |
| <a href="#">53</a>              | 1 of 1   | NNW/160.0                  | 73.9 / 0.00      | 360 Frank St Ottawa On<br>Ottawa ON   | EHS        |
| <b>Order No:</b>                | 20160112020                                      |                            |                  | <b>Nearest Intersection:</b>  |            |
| <b>Status:</b>                  | C  |                            |                  | <b>Municipality:</b>  |            |
| <b>Report Type:</b>             | Custom Report                                    |                            |                  | <b>Client Prov/State:</b>   | ON         |
| <b>Report Date:</b>             | 15-JAN-16  |                            |                  | <b>Search Radius (km):</b>  | .25        |
| <b>Date Received:</b>           | 12-JAN-16  |                            |                  | <b>X:</b>   | -75.692605 |
| <b>Previous Site Name:</b>      |  |                            |                  | <b>Y:</b>   | 45.413044  |
| <b>Lot/Building Size:</b>       |  |                            |                  |   |            |
| <b>Additional Info Ordered:</b> |  |                            |                  |   |            |
| <a href="#">54</a>              | 1 of 4   | SW/160.0                   | 76.2 / 2.31      | PETRO-CANADA<br>488 BANK ST. (EUROPEAN GLASS & PAINT)<br>TANK TRUCK (CARGO)<br>OTTAWA CITY ON K2P 1Z4 | SPL        |
| <b>Ref No:</b>                  | 31672  |                            |                  | <b>Discharger Report:</b>   |            |
| <b>Site No:</b>                 |  |                            |                  | <b>Material Group:</b>  |            |
| <b>Incident Dt:</b>             | 1/6/1990   |                            |                  | <b>Health/Env Conseq:</b>   |            |
| <b>Year:</b>                    |  |                            |                  | <b>Client Type:</b>   |            |
| <b>Incident Cause:</b>          | ABOVE-GROUND TANK LEAK                           |                            |                  | <b>Sector Type:</b>   |            |
| <b>Incident Event:</b>          |  |                            |                  | <b>Agency Involved:</b>   |            |
| <b>Contaminant Code:</b>        |  |                            |                  | <b>Nearest Watercourse:</b>   |            |
| <b>Contaminant Name:</b>        |  |                            |                  | <b>Site Address:</b>  |            |
| <b>Contaminant Limit 1:</b>     |  |                            |                  | <b>Site District Office:</b>  |            |
| <b>Contam Limit Freq 1:</b>     |  |                            |                  | <b>Site Postal Code:</b>  |            |
| <b>Contaminant UN No 1:</b>     |  |                            |                  | <b>Site Region:</b>   |            |
| <b>Environment Impact:</b>      | NOT ANTICIPATED                                  |                            |                  | <b>Site Municipality:</b>   | 20101      |
| <b>Nature of Impact:</b>        |  |                            |                  | <b>Site Lot:</b>  |            |
| <b>Receiving Medium:</b>        | LAND / WATER                                     |                            |                  | <b>Site Conc:</b>   |            |
| <b>Receiving Env:</b>           |  |                            |                  | <b>Northing:</b>  |            |
| <b>MOE Response:</b>            |  |                            |                  | <b>Easting:</b>   | OTTAWA     |
| <b>Dt MOE Arvl on Scn:</b>      |  |                            |                  | <b>Site Geo Ref Accu:</b>   |            |
| <b>MOE Reported Dt:</b>         | 1/8/1990   |                            |                  | <b>Site Map Datum:</b>  |            |
| <b>Dt Document Closed:</b>      |  |                            |                  | <b>SAC Action Class:</b>  |            |
| <b>Incident Reason:</b>         | WELD/SEAM FAILURE                                |                            |                  | <b>Source Type:</b>   |            |
| <b>Site Name:</b>               |  |                            |                  |   |            |
| <b>Site County/District:</b>    |  |                            |                  |   |            |
| <b>Site Geo Ref Meth:</b>       |  |                            |                  |   |            |
| <b>Incident Summary:</b>        | PETRO CANADA-400 L FUEL OIL TO SEWERS (90/01/06) |                            |                  |   |            |
| <b>Contaminant Qty:</b>         |  |                            |                  |   |            |

| Map Key   | Number of Records | Direction/<br>Distance (m)  | Elev/Diff<br>(m) | Site  | DB   |
|---|-------------------|---|------------------|---|------|
| <a href="#">54</a>  | 2 of 4            | SW/160.0  | 76.2 / 2.31      | Taggart (Flora) Corporation<br>488 Bank Street<br>Ottawa ON K2P 1P9 | ECA  |
| <b>Approval No:</b> 5324-BJ2P5C<br><b>Approval Date:</b> 2019-11-25<br><b>Status:</b> Approved<br><b>Record Type:</b> ECA<br><b>Link Source:</b> IDS<br><b>SWP Area Name:</b><br><b>Approval Type:</b> ECA-MUNICIPAL AND PRIVATE SEWAGE WORKS<br><b>Project Type:</b> MUNICIPAL AND PRIVATE SEWAGE WORKS<br><b>Business Name:</b> Taggart (Flora) Corporation<br><b>Address:</b> 488 Bank Street<br><b>Full Address:</b><br><b>Full PDF Link:</b> <a href="https://www.accessenvironment.ene.gov.on.ca/instruments/5504-BC6JEV-14.pdf">https://www.accessenvironment.ene.gov.on.ca/instruments/5504-BC6JEV-14.pdf</a>   |                   | <b>MOE District:</b><br><b>City:</b><br><b>Longitude:</b><br><b>Latitude:</b><br><b>Geometry X:</b><br><b>Geometry Y:</b>   |                  |   |      |
| <a href="#">54</a>  | 3 of 4            | SW/160.0  | 76.2 / 2.31      | ENBRIDGE GAS INC<br>488 BANK ST,,OTTAWA,ON,K2P 1Z4,CA<br>ON         | PINC |
| <b>Incident ID:</b><br><b>Incident No:</b> 2794212<br><b>Incident Reported Dt:</b> 3/3/2020<br><b>Type:</b> FS-Pipeline Incident<br><b>Status Code:</b><br><b>Tank Status:</b> Non Mandated<br><b>Task No:</b><br><b>Spills Action Centre:</b><br><b>Fuel Type:</b><br><b>Fuel Occurrence Tp:</b><br><b>Date of Occurrence:</b><br><b>Occurrence Start Dt:</b><br><b>Depth:</b><br><b>Customer Acct Name:</b> ENBRIDGE GAS INC<br><b>Incident Address:</b> 488 BANK ST,,OTTAWA,ON,K2P 1Z4,CA<br><b>Operation Type:</b><br><b>Pipeline Type:</b><br><b>Regulator Type:</b><br><b>Summary:</b><br><b>Reported By:</b><br><b>Affiliation:</b><br><b>Occurrence Desc:</b><br><b>Damage Reason:</b><br><b>Notes:</b> |                   | <b>Pipe Material:</b><br><b>Fuel Category:</b><br><b>Health Impact:</b><br><b>Environment Impact:</b><br><b>Property Damage:</b><br><b>Service Interrupt:</b><br><b>Enforce Policy:</b><br><b>Public Relation:</b><br><b>Pipeline System:</b><br><b>PSIG:</b><br><b>Attribute Category:</b><br><b>Regulator Location:</b><br><b>Method Details:</b>   |                  |   |      |
| <a href="#">54</a>  | 4 of 4            | SW/160.0  | 76.2 / 2.31      | Enbridge Gas Distribution Inc.<br>488 Bank Street<br>Ottawa ON      | SPL  |
| <b>Ref No:</b> 1771-BMCRGK<br><b>Site No:</b> NA<br><b>Incident Dt:</b> 2020/03/03<br><b>Year:</b><br><b>Incident Cause:</b><br><b>Incident Event:</b> Leak/Break<br><b>Contaminant Code:</b> 35<br><b>Contaminant Name:</b> NATURAL GAS (METHANE)<br><b>Contaminant Limit 1:</b><br><b>Contam Limit Freq 1:</b><br><b>Contaminant UN No 1:</b> 1075<br><b>Environment Impact:</b>  |                   | <b>Discharger Report:</b><br><b>Material Group:</b><br><b>Health/Env Conseq:</b> 2 - Minor Environment<br><b>Client Type:</b> Corporation<br><b>Sector Type:</b> Miscellaneous Communal<br><b>Agency Involved:</b><br><b>Nearest Watercourse:</b><br><b>Site Address:</b> 488 Bank Street<br><b>Site District Office:</b> Ottawa<br><b>Site Postal Code:</b><br><b>Site Region:</b> Eastern<br><b>Site Municipality:</b> Ottawa |                  |   |      |

| Map Key  | Number of Records | Direction/<br>Distance (m) | Elev/Diff<br>(m) | Site  | DB |
|--|-------------------|----------------------------|------------------|---|----|
| <b>Nature of Impact:</b><br><b>Receiving Medium:</b><br><b>Receiving Env:</b> Air<br><b>MOE Response:</b> No<br><b>Dt MOE Arvl on Scn:</b><br><b>MOE Reported Dt:</b> 2020/03/03<br><b>Dt Document Closed:</b> 2020/05/16<br><b>Incident Reason:</b> Operator/Human Error<br><b>Site Name:</b> Multi-residential<UNOFFICIAL><br><b>Site County/District:</b><br><b>Site Geo Ref Meth:</b><br><b>Incident Summary:</b> TSSA FSB: 1.25" plastic IP gas main dmg; made safe<br><b>Contaminant Qty:</b> 1 other - see incident description |                   |                            |                  | <b>Site Lot:</b><br><b>Site Conc:</b><br><b>Northing:</b><br><b>Easting:</b><br><b>Site Geo Ref Accu:</b><br><b>Site Map Datum:</b><br><b>SAC Action Class:</b> TSSA - Fuel Safety Program Notifications<br><b>Source Type:</b> Pipeline/Components |    |

|  |        |           |             |   |    |
|--|--------|-----------|-------------|---|----|
| <a href="#">55</a>   | 1 of 1 | WNW/161.4 | 74.1 / 0.20 | YING YEE KUNG<br>380 FRANK STREET (SWM)<br>OTTAWA CITY ON K2P 0Y1 | CA |
| <b>Certificate #:</b> 3-1193-95-006<br><b>Application Year:</b> 95<br><b>Issue Date:</b> 11/9/95<br><b>Approval Type:</b> Municipal sewage<br><b>Status:</b> Approved<br><b>Application Type:</b><br><b>Client Name:</b><br><b>Client Address:</b><br><b>Client City:</b><br><b>Client Postal Code:</b><br><b>Project Description:</b><br><b>Contaminants:</b><br><b>Emission Control:</b> |        |           |             |   |    |

|  |        |          |              |   |     |
|--|--------|----------|--------------|---|-----|
| <a href="#">56</a>   | 1 of 3 | NE/164.6 | 72.2 / -1.69 | 377 O'Connor Street<br>Ottawa ON K2P 2M2  | EHS |
| <b>Order No:</b> 20200616045<br><b>Status:</b> C<br><b>Report Type:</b> Standard Report<br><b>Report Date:</b> 19-JUN-20<br><b>Date Received:</b> 16-JUN-20<br><b>Previous Site Name:</b><br><b>Lot/Building Size:</b><br><b>Additional Info Ordered:</b> Fire Insur. Maps and/or Site Plans |        |          |              | <b>Nearest Intersection:</b><br><b>Municipality:</b><br><b>Client Prov/State:</b> ON<br><b>Search Radius (km):</b> .25<br><b>X:</b> -75.6908987<br><b>Y:</b> 45.4130545 |     |

|  |        |          |              |   |     |
|--|--------|----------|--------------|---|-----|
| <a href="#">56</a>   | 2 of 3 | NE/164.6 | 72.2 / -1.69 | 377 O'Connor Street<br>Ottawa ON K2P 2M2  | EHS |
| <b>Order No:</b> 20200616045<br><b>Status:</b> C<br><b>Report Type:</b> Standard Report<br><b>Report Date:</b> 19-JUN-20<br><b>Date Received:</b> 16-JUN-20<br><b>Previous Site Name:</b><br><b>Lot/Building Size:</b><br><b>Additional Info Ordered:</b> Fire Insur. Maps and/or Site Plans |        |          |              | <b>Nearest Intersection:</b><br><b>Municipality:</b><br><b>Client Prov/State:</b> ON<br><b>Search Radius (km):</b> .25<br><b>X:</b> -75.6908987<br><b>Y:</b> 45.4130545 |     |

|                    |        |          |              |  |     |
|--------------------|--------|----------|--------------|--|-----|
| <a href="#">56</a> | 3 of 3 | NE/164.6 | 72.2 / -1.69 | 377 O'Connor Street<br>Ottawa ON K2P 2M2 | EHS |
|--------------------|--------|----------|--------------|--|-----|



| Map Key  | Number of Records | Direction/<br>Distance (m) | Elev/Diff<br>(m) | Site                          | DB   |
|--|-------------------|----------------------------|------------------|-------------------------------|------|
| <b>Order No:</b> 20200616045<br><b>Status:</b> C<br><b>Report Type:</b> Standard Report<br><b>Report Date:</b> 19-JUN-20<br><b>Date Received:</b> 16-JUN-20<br><b>Previous Site Name:</b><br><b>Lot/Building Size:</b><br><b>Additional Info Ordered:</b> Fire Insur. Maps and/or Site Plans   |                   |                            |                  |                               |      |
| <a href="#">57</a>   | 1 of 1            | W/165.6                    | 73.8 / -0.03     | 383 Mcleod St<br>Ottawa ON    | EHS  |
| <b>Order No:</b> 20130403015<br><b>Status:</b> C<br><b>Report Type:</b> Standard Report<br><b>Report Date:</b> 12-APR-13<br><b>Date Received:</b> 03-APR-13<br><b>Previous Site Name:</b><br><b>Lot/Building Size:</b> 7320 square feet<br><b>Additional Info Ordered:</b>   |                   |                            |                  |                               |      |
| <a href="#">58</a>   | 1 of 1            | WNW/168.4                  | 74.8 / 0.93      | 425 Bank Street<br>Ottawa ON  | EHS  |
| <b>Order No:</b> 20150604086<br><b>Status:</b> C<br><b>Report Type:</b> Standard Report<br><b>Report Date:</b> 11-JUN-15<br><b>Date Received:</b> 04-JUN-15<br><b>Previous Site Name:</b><br><b>Lot/Building Size:</b><br><b>Additional Info Ordered:</b>  |                   |                            |                  |                               |      |
| <a href="#">59</a>   | 1 of 1            | NNE/172.1                  | 72.9 / -0.98     | GLADSTONE AVENUE<br>OTTAWA ON | WWIS |
| <b>Well ID:</b> 7210740<br><b>Construction Date:</b><br><b>Primary Water Use:</b><br><b>Sec. Water Use:</b><br><b>Final Well Status:</b> Abandoned-Other<br><b>Water Type:</b><br><b>Casing Material:</b><br><b>Audit No:</b> Z155043<br><b>Tag:</b><br><b>Construction Method:</b><br><b>Elevation (m):</b><br><b>Elevation Reliability:</b><br><b>Depth to Bedrock:</b><br><b>Well Depth:</b><br><b>Overburden/Bedrock:</b><br><b>Pump Rate:</b><br><b>Static Water Level:</b><br><b>Flowing (Y/N):</b><br><b>Flow Rate:</b><br><b>Clear/Cloudy:</b> |                   |                            |                  |                               |      |
| <b>Data Entry Status:</b><br><b>Data Src:</b><br><b>Date Received:</b> 11/12/2013<br><b>Selected Flag:</b> True<br><b>Abandonment Rec:</b> Yes<br><b>Contractor:</b> 1119<br><b>Form Version:</b> 7<br><b>Owner:</b><br><b>Street Name:</b> GLADSTONE AVENUE<br><b>County:</b> OTTAWA<br><b>Municipality:</b> NEPEAN TOWNSHIP<br><b>Site Info:</b><br><b>Lot:</b><br><b>Concession:</b><br><b>Concession Name:</b><br><b>Easting NAD83:</b><br><b>Northing NAD83:</b><br><b>Zone:</b><br><b>UTM Reliability:</b>                                       |                   |                            |                  |                               |      |
| <b>PDF URL (Map):</b> <a href="https://d2khazk8e83rdv.cloudfront.net/moe_mapping/downloads/2Water/Wells_pdfs/721\7210740.pdf">https://d2khazk8e83rdv.cloudfront.net/moe_mapping/downloads/2Water/Wells_pdfs/721\7210740.pdf</a>  |                   |                            |                  |                               |      |

**Additional Detail(s) (Map)**

| <b>Map Key</b>   | <b>Number of Records</b> | <b>Direction/<br/>Distance (m)</b> | <b>Elev/Diff<br/>(m)</b> | <b>Site</b>             | <b>DB</b>                      |
|--|--------------------------|------------------------------------|--------------------------|-------------------------|--------------------------------|
| <b>Well Completed Date:</b>                            |                          | 2013/09/25                         |                          |                         |                                |
| <b>Year Completed:</b>                                 |                          | 2013                               |                          |                         |                                |
| <b>Depth (m):</b>                                      |                          |                                    |                          |                         |                                |
| <b>Latitude:</b>                                       |                          | 45.4132116331732                   |                          |                         |                                |
| <b>Longitude:</b>                                      |                          | -75.6912239136985                  |                          |                         |                                |
| <b>Path:</b>   |                          | 721\7210740.pdf                    |                          |                         |                                |
| <b><u>Bore Hole Information</u></b>                    |                          |                                    |                          |                         |                                |
| <b>Bore Hole ID:</b>                                   | 1004625767               |                                    |                          | <b>Elevation:</b>       | 71.357742                      |
| <b>DP2BR:</b>  |                          |                                    |                          | <b>Elevrc:</b>          |                                |
| <b>Spatial Status:</b>                                 |                          |                                    |                          | <b>Zone:</b>            | 18                             |
| <b>Code OB:</b>  |                          |                                    |                          | <b>East83:</b>          | 445914.00                      |
| <b>Code OB Desc:</b>                                   |                          |                                    |                          | <b>North83:</b>         | 5029087.00                     |
| <b>Open Hole:</b>                                      |                          |                                    |                          | <b>Org CS:</b>          | UTM83                          |
| <b>Cluster Kind:</b>                                   |                          |                                    |                          | <b>UTMRC:</b>           | 4                              |
| <b>Date Completed:</b>                                 | 25-Sep-2013 00:00:00     |                                    |                          | <b>UTMRC Desc:</b>      | margin of error : 30 m - 100 m |
| <b>Remarks:</b>  |                          |                                    |                          | <b>Location Method:</b> | wwr                            |
| <b>Elevrc Desc:</b>                                    |                          |                                    |                          |                         |                                |
| <b>Location Source Date:</b>                           |                          |                                    |                          |                         |                                |
| <b>Improvement Location Source:</b>                    |                          |                                    |                          |                         |                                |
| <b>Improvement Location Method:</b>                    |                          |                                    |                          |                         |                                |
| <b>Source Revision Comment:</b>                        |                          |                                    |                          |                         |                                |
| <b>Supplier Comment:</b>                               |                          |                                    |                          |                         |                                |
| <b><u>Annular Space/Abandonment Sealing Record</u></b> |                          |                                    |                          |                         |                                |
| <b>Plug ID:</b>  | 1004875130               |                                    |                          |                         |                                |
| <b>Layer:</b>  | 1                        |                                    |                          |                         |                                |
| <b>Plug From:</b>                                      | 0                        |                                    |                          |                         |                                |
| <b>Plug To:</b>  | 20                       |                                    |                          |                         |                                |
| <b>Plug Depth UOM:</b>                                 | ft                       |                                    |                          |                         |                                |
| <b><u>Annular Space/Abandonment Sealing Record</u></b> |                          |                                    |                          |                         |                                |
| <b>Plug ID:</b>  | 1004875131               |                                    |                          |                         |                                |
| <b>Layer:</b>  | 1                        |                                    |                          |                         |                                |
| <b>Plug From:</b>                                      | 20                       |                                    |                          |                         |                                |
| <b>Plug To:</b>  | 2                        |                                    |                          |                         |                                |
| <b>Plug Depth UOM:</b>                                 | ft                       |                                    |                          |                         |                                |
| <b><u>Annular Space/Abandonment Sealing Record</u></b> |                          |                                    |                          |                         |                                |
| <b>Plug ID:</b>  | 1004875132               |                                    |                          |                         |                                |
| <b>Layer:</b>  | 2                        |                                    |                          |                         |                                |
| <b>Plug From:</b>                                      | 2                        |                                    |                          |                         |                                |
| <b>Plug To:</b>  | 0                        |                                    |                          |                         |                                |
| <b>Plug Depth UOM:</b>                                 | ft                       |                                    |                          |                         |                                |
| <b><u>Method of Construction &amp; Well Use</u></b>    |                          |                                    |                          |                         |                                |
| <b>Method Construction ID:</b>                         | 1004875129               |                                    |                          |                         |                                |
| <b>Method Construction Code:</b>                       |                          |                                    |                          |                         |                                |
| <b>Method Construction:</b>                            |                          |                                    |                          |                         |                                |
| <b>Other Method Construction:</b>                      |                          |                                    |                          |                         |                                |

| Map Key                                    | Number of Records | Direction/<br>Distance (m) | Elev/Diff<br>(m) | Site | DB |
|--|-------------------|----------------------------|------------------|------|----|
| <b><u>Pipe Information</u></b>             |                   |                            |                  |      |    |
| Pipe ID:                                   |                   | 1004875123                 |                  |      |    |
| Casing No:                                 |                   | 0                          |                  |      |    |
| Comment:                                   |                   |                            |                  |      |    |
| Alt Name:                                  |                   |                            |                  |      |    |
| <b><u>Construction Record - Casing</u></b> |                   |                            |                  |      |    |
| Casing ID:                                 |                   | 1004875127                 |                  |      |    |
| Layer:                                     |                   |                            |                  |      |    |
| Material:                                  |                   |                            |                  |      |    |
| Open Hole or Material:                     |                   |                            |                  |      |    |
| Depth From:                                |                   |                            |                  |      |    |
| Depth To:                                  |                   |                            |                  |      |    |
| Casing Diameter:                           |                   |                            |                  |      |    |
| Casing Diameter UOM:                       |                   | inch                       |                  |      |    |
| Casing Depth UOM:                          |                   | ft                         |                  |      |    |
| <b><u>Construction Record - Screen</u></b> |                   |                            |                  |      |    |
| Screen ID:                                 |                   | 1004875128                 |                  |      |    |
| Layer:                                     |                   |                            |                  |      |    |
| Slot:                                      |                   |                            |                  |      |    |
| Screen Top Depth:                          |                   |                            |                  |      |    |
| Screen End Depth:                          |                   |                            |                  |      |    |
| Screen Material:                           |                   |                            |                  |      |    |
| Screen Depth UOM:                          |                   | ft                         |                  |      |    |
| Screen Diameter UOM:                       |                   | inch                       |                  |      |    |
| Screen Diameter:                           |                   |                            |                  |      |    |
| <b><u>Water Details</u></b>                |                   |                            |                  |      |    |
| Water ID:                                  |                   | 1004875126                 |                  |      |    |
| Layer:                                     |                   |                            |                  |      |    |
| Kind Code:                                 |                   |                            |                  |      |    |
| Kind:                                      |                   |                            |                  |      |    |
| Water Found Depth:                         |                   |                            |                  |      |    |
| Water Found Depth UOM:                     |                   | ft                         |                  |      |    |
| <b><u>Hole Diameter</u></b>                |                   |                            |                  |      |    |
| Hole ID:                                   |                   | 1004875125                 |                  |      |    |
| Diameter:                                  |                   |                            |                  |      |    |
| Depth From:                                |                   |                            |                  |      |    |
| Depth To:                                  |                   |                            |                  |      |    |
| Hole Depth UOM:                            |                   | ft                         |                  |      |    |
| Hole Diameter UOM:                         |                   | inch                       |                  |      |    |

[60](#)

1 of 8

SE/172.4

75.9 / 2.00

LES FRERES PROULX BROTHERS INC.  
 141 CATHERINE STREET, SUITE 101  
 OTTAWA ON K2P 1C3

GEN

Generator No:

ON1061101

Status:

Approval Years:

94,95,96,97,98

Contam. Facility:

MHSW Facility:

SIC Code:

2819

SIC Description:

OTHER COMM. PRINTING

PO Box No:

Country:

Choice of Contact:

Co Admin:

Phone No Admin:

| Map Key                         | Number of Records    | Direction/<br>Distance (m) | Elev/Diff<br>(m) | Site   | DB   |
|---------------------------------|----------------------|----------------------------|------------------|--|------|
| <u>Detail(s)</u>                |                      |                            |                  |  |      |
| <b>Waste Class:</b>             |                      | 264                        |                  |  |      |
| <b>Waste Class Desc:</b>        |                      | PHOTOPROCESSING WASTES     |                  |  |      |
| <a href="#">60</a>              | 2 of 8               | SE/172.4                   | 75.9 / 2.00      | LES FRERES PROULX BROTHERS<br>INCORPORATED<br>141 CATHERINE STREET, SUITE 101<br>OTTAWA ON K2P 1C3 | GEN  |
| <b>Generator No:</b>            | ON1061101            |                            |                  | <b>PO Box No:</b>  |      |
| <b>Status:</b>                  |                      |                            |                  | <b>Country:</b>  |      |
| <b>Approval Years:</b>          | 99,00,01             |                            |                  | <b>Choice of Contact:</b>  |      |
| <b>Contam. Facility:</b>        |                      |                            |                  | <b>Co Admin:</b>   |      |
| <b>MHSW Facility:</b>           |                      |                            |                  | <b>Phone No Admin:</b>   |      |
| <b>SIC Code:</b>                | 2819                 |                            |                  |  |      |
| <b>SIC Description:</b>         | OTHER COMM. PRINTING |                            |                  |  |      |
| <u>Detail(s)</u>                |                      |                            |                  |  |      |
| <b>Waste Class:</b>             |                      | 264                        |                  |  |      |
| <b>Waste Class Desc:</b>        |                      | PHOTOPROCESSING WASTES     |                  |  |      |
| <a href="#">60</a>              | 3 of 8               | SE/172.4                   | 75.9 / 2.00      | LES FRERES PROULX BROTHERS<br>INCORPORATED<br>141 Catherine suite 101<br>Ottawa ON K2P 1C3         | GEN  |
| <b>Generator No:</b>            | ON1061101            |                            |                  | <b>PO Box No:</b>  |      |
| <b>Status:</b>                  |                      |                            |                  | <b>Country:</b>  |      |
| <b>Approval Years:</b>          | 02,03,04,05,06       |                            |                  | <b>Choice of Contact:</b>  |      |
| <b>Contam. Facility:</b>        |                      |                            |                  | <b>Co Admin:</b>   |      |
| <b>MHSW Facility:</b>           |                      |                            |                  | <b>Phone No Admin:</b>   |      |
| <b>SIC Code:</b>                |                      |                            |                  |  |      |
| <b>SIC Description:</b>         |                      |                            |                  |  |      |
| <u>Detail(s)</u>                |                      |                            |                  |  |      |
| <b>Waste Class:</b>             |                      | 264                        |                  |  |      |
| <b>Waste Class Desc:</b>        |                      | PHOTOPROCESSING WASTES     |                  |  |      |
| <a href="#">60</a>              | 4 of 8               | SE/172.4                   | 75.9 / 2.00      | 141 Catherine Street<br>n/a ON K2P 1C3   | EHS  |
| <b>Order No:</b>                | 20070514027w         |                            |                  | <b>Nearest Intersection:</b>   |      |
| <b>Status:</b>                  | C                    |                            |                  | <b>Municipality:</b>   |      |
| <b>Report Type:</b>             | CAN - Online Mapless |                            |                  | <b>Client Prov/State:</b>  |      |
| <b>Report Date:</b>             | 5/14/2007            |                            |                  | <b>Search Radius (km):</b>   | 0.25 |
| <b>Date Received:</b>           | 5/14/2007            |                            |                  | <b>X:</b>  |      |
| <b>Previous Site Name:</b>      |                      |                            |                  | <b>Y:</b>  |      |
| <b>Lot/Building Size:</b>       |                      |                            |                  |  |      |
| <b>Additional Info Ordered:</b> |                      |                            |                  |  |      |
| <a href="#">60</a>              | 5 of 8               | SE/172.4                   | 75.9 / 2.00      | 141 Catherine Street<br>n/a ON K2P 1C3   | EHS  |
| <b>Order No:</b>                | 20070525047w         |                            |                  | <b>Nearest Intersection:</b>   |      |
| <b>Status:</b>                  | C                    |                            |                  | <b>Municipality:</b>   |      |
| <b>Report Type:</b>             | CAN - Online Mapless |                            |                  | <b>Client Prov/State:</b>  |      |
| <b>Report Date:</b>             | 5/25/2007            |                            |                  | <b>Search Radius (km):</b>   | 0.25 |

| Map Key                  | Number of Records   | Direction/<br>Distance (m) | Elev/Diff<br>(m) | Site   | DB                        |
|--------------------------|---|----------------------------|------------------|--|---------------------------|
| Date Received: 5/25/2007 |   |                            |                  | X:   |                           |
| Previous Site Name:      |   |                            |                  | Y:   |                           |
| Lot/Building Size:       |   |                            |                  |  |                           |
| Additional Info Ordered: |   |                            |                  |  |                           |
| <a href="#">60</a>       | 6 of 8  | SE/172.4                   | 75.9 / 2.00      | Parking lot beside 141 Catherine Street<br>Ottawa ON K2P 1C3 | SPL                       |
| Ref No:                  | 3558-7H2RB7   |                            |                  | Discharger Report:   |                           |
| Site No:                 |   |                            |                  | Material Group:  |                           |
| Incident Dt:             |   |                            |                  | Health/Env Conseq:   |                           |
| Year:                    |   |                            |                  | Client Type:   |                           |
| Incident Cause:          | Discharge or Emission to Air  |                            |                  | Sector Type:   | Pipeline                  |
| Incident Event:          |   |                            |                  | Agency Involved:   |                           |
| Contaminant Code:        | 35  |                            |                  | Nearest Watercourse:   |                           |
| Contaminant Name:        | NATURAL GAS, COMPRESSED (METHANE)   |                            |                  | Site Address:  |                           |
| Contaminant Limit 1:     |   |                            |                  | Site District Office:  | Ottawa                    |
| Contam Limit Freq 1:     |   |                            |                  | Site Postal Code:  |                           |
| Contaminant UN No 1:     |   |                            |                  | Site Region:   |                           |
| Environment Impact:      | Confirmed   |                            |                  | Site Municipality:   | Ottawa                    |
| Nature of Impact:        | Air Pollution; Human Health/Safety  |                            |                  | Site Lot:  |                           |
| Receiving Medium:        |   |                            |                  | Site Conc:   |                           |
| Receiving Env:           |   |                            |                  | Northing:  |                           |
| MOE Response:            | Referral to others  |                            |                  | Easting:   |                           |
| Dt MOE Arvl on Scn:      |   |                            |                  | Site Geo Ref Accu:   |                           |
| MOE Reported Dt:         | 7/30/2008   |                            |                  | Site Map Datum:  |                           |
| Dt Document Closed:      | 8/6/2008  |                            |                  | SAC Action Class:  | TSSA - Fuel Safety Branch |
| Incident Reason:         |   |                            |                  | Source Type:   |                           |
| Site Name:               | Parking lot beside 141 Catherine Street<UNOFFICIAL>   |                            |                  |  |                           |
| Site County/District:    |   |                            |                  |  |                           |
| Site Geo Ref Meth:       |   |                            |                  |  |                           |
| Incident Summary:        | TSSA FSB: 1" plastic line strike w/ evacs, made safe  |                            |                  |  |                           |
| Contaminant Qty:         | other - see incident description  |                            |                  |  |                           |
| <a href="#">60</a>       | 7 of 8  | SE/172.4                   | 75.9 / 2.00      | 141 CATHERINE STREET<br>OTTAWA ON K2P 1C3                    | HINC                      |
| External File Num:       | FS INC 0808-04436   |                            |                  |  |                           |
| Fuel Occurrence Type:    | Pipeline Strike   |                            |                  |  |                           |
| Date of Occurrence:      | 7/30/2008   |                            |                  |  |                           |
| Fuel Type Involved:      | Natural Gas   |                            |                  |  |                           |
| Status Desc:             | Completed - Causal Analysis(End)  |                            |                  |  |                           |
| Job Type Desc:           | Incident/Near-Miss Occurrence (FS)  |                            |                  |  |                           |
| Oper. Type Involved:     | Construction Site (pipeline strike)   |                            |                  |  |                           |
| Service Interruptions:   | Yes   |                            |                  |  |                           |
| Property Damage:         | No  |                            |                  |  |                           |
| Fuel Life Cycle Stage:   | Transmission, Distribution and Transportation   |                            |                  |  |                           |
| Root Cause:              | Root Cause: Equipment/Material/Component:No Procedures:Yes Maintenance:No Design:Yes Training:<br>No Management:No Human Factors:No |                            |                  |  |                           |
| Reported Details:        |   |                            |                  |  |                           |
| Fuel Category:           | Gaseous Fuel  |                            |                  |  |                           |
| Occurrence Type:         | Incident  |                            |                  |  |                           |
| Affiliation:             | Industry Stakeholder (Licensee/Registration/Certificate Holder, Facility Owner, etc.)   |                            |                  |  |                           |
| County Name:             | Ottawa  |                            |                  |  |                           |
| Approx. Quant. Rel:      |   |                            |                  |  |                           |
| Nearby body of water:    |   |                            |                  |  |                           |
| Enter Drainage Syst.:    |   |                            |                  |  |                           |
| Approx. Quant. Unit:     |   |                            |                  |  |                           |
| Environmental Impact:    |   |                            |                  |  |                           |

| Map Key                  | Number of Records | Direction/<br>Distance (m) | Elev/Diff<br>(m) | Site   | DB  |
|--------------------------|-------------------|----------------------------|------------------|--|-----|
| <a href="#">60</a>       | 8 of 8            | SE/172.4                   | 75.9 / 2.00      | MACLEAN AND ASSOCIATES INC.<br>141 CATHERINE STREET<br>OTTAWA ON K2P 1C3 | GEN |
| <b>Generator No:</b>     |                   | ON6006252                  |                  | <b>PO Box No:</b>  |     |
| <b>Status:</b>           |                   |                            |                  | <b>Country:</b>  |     |
| <b>Approval Years:</b>   |                   | 2011                       |                  | <b>Choice of Contact:</b>  |     |
| <b>Contam. Facility:</b> |                   |                            |                  | <b>Co Admin:</b>   |     |
| <b>MHSW Facility:</b>    |                   |                            |                  | <b>Phone No Admin:</b>   |     |
| <b>SIC Code:</b>         |                   | 323115                     |                  |  |     |
| <b>SIC Description:</b>  |                   |                            |                  |  |     |

|                               |        |                          |             |                                      |      |
|-------------------------------|--------|--------------------------|-------------|--------------------------------------|------|
| <a href="#">61</a>            | 1 of 1 | SSE/172.6                | 76.2 / 2.31 | 141 CATHERINE ST<br>OTTAWA ON        | WWIS |
| <b>Well ID:</b>               |        | 7272142                  |             | <b>Data Entry Status:</b>            |      |
| <b>Construction Date:</b>     |        |                          |             | <b>Data Src:</b>                     |      |
| <b>Primary Water Use:</b>     |        | Monitoring and Test Hole |             | <b>Date Received:</b> 9/22/2016      |      |
| <b>Sec. Water Use:</b>        |        | 0                        |             | <b>Selected Flag:</b> True           |      |
| <b>Final Well Status:</b>     |        | Monitoring and Test Hole |             | <b>Abandonment Rec:</b>              |      |
| <b>Water Type:</b>            |        |                          |             | <b>Contractor:</b> 7241              |      |
| <b>Casing Material:</b>       |        |                          |             | <b>Form Version:</b> 7               |      |
| <b>Audit No:</b>              |        | Z233013                  |             | <b>Owner:</b>                        |      |
| <b>Tag:</b>                   |        | A191072                  |             | <b>Street Name:</b> 141 CATHERINE ST |      |
| <b>Construction Method:</b>   |        |                          |             | <b>County:</b> OTTAWA                |      |
| <b>Elevation (m):</b>         |        |                          |             | <b>Municipality:</b> NEPEAN TOWNSHIP |      |
| <b>Elevation Reliability:</b> |        |                          |             | <b>Site Info:</b>                    |      |
| <b>Depth to Bedrock:</b>      |        |                          |             | <b>Lot:</b>                          |      |
| <b>Well Depth:</b>            |        |                          |             | <b>Concession:</b>                   |      |
| <b>Overburden/Bedrock:</b>    |        |                          |             | <b>Concession Name:</b>              |      |
| <b>Pump Rate:</b>             |        |                          |             | <b>Easting NAD83:</b>                |      |
| <b>Static Water Level:</b>    |        |                          |             | <b>Northing NAD83:</b>               |      |
| <b>Flowing (Y/N):</b>         |        |                          |             | <b>Zone:</b>                         |      |
| <b>Flow Rate:</b>             |        |                          |             | <b>UTM Reliability:</b>              |      |
| <b>Clear/Cloudy:</b>          |        |                          |             |                                      |      |

PDF URL (Map):

**Additional Detail(s) (Map)**

**Well Completed Date:** 2016/08/24  
**Year Completed:** 2016  
**Depth (m):** 3.5  
**Latitude:** 45.4102879008891  
**Longitude:** -75.690945439079  
**Path:**

**Bore Hole Information**

|                                     |                      |                         |                                |
|-------------------------------------|----------------------|-------------------------|--------------------------------|
| <b>Bore Hole ID:</b>                | 1006253065           | <b>Elevation:</b>       | 69.287178                      |
| <b>DP2BR:</b>                       |                      | <b>Elevrc:</b>          |                                |
| <b>Spatial Status:</b>              |                      | <b>Zone:</b>            | 18                             |
| <b>Code OB:</b>                     |                      | <b>East83:</b>          | 445933.00                      |
| <b>Code OB Desc:</b>                |                      | <b>North83:</b>         | 5028762.00                     |
| <b>Open Hole:</b>                   |                      | <b>Org CS:</b>          | UTM83                          |
| <b>Cluster Kind:</b>                |                      | <b>UTMRC:</b>           | 4                              |
| <b>Date Completed:</b>              | 24-Aug-2016 00:00:00 | <b>UTMRC Desc:</b>      | margin of error : 30 m - 100 m |
| <b>Remarks:</b>                     |                      | <b>Location Method:</b> | wwr                            |
| <b>Elevrc Desc:</b>                 |                      |                         |                                |
| <b>Location Source Date:</b>        |                      |                         |                                |
| <b>Improvement Location Source:</b> |                      |                         |                                |
| <b>Improvement Location Method:</b> |                      |                         |                                |
| <b>Source Revision Comment:</b>     |                      |                         |                                |

| <b>Map Key</b>  | <b>Number of Records</b> | <b>Direction/<br/>Distance (m)</b> | <b>Elev/Diff<br/>(m)</b> | <b>Site</b> | <b>DB</b> |
|---|--------------------------|------------------------------------|--------------------------|-------------|-----------|
| <b>Supplier Comment:</b>                                    |                          |                                    |                          |             |           |
| <b><u>Overburden and Bedrock<br/>Materials Interval</u></b> |                          |                                    |                          |             |           |
| <b>Formation ID:</b>  |                          | 1006471996                         |                          |             |           |
| <b>Layer:</b>   |                          | 2                                  |                          |             |           |
| <b>Color:</b>   |                          | 6                                  |                          |             |           |
| <b>General Color:</b>                                       |                          | BROWN                              |                          |             |           |
| <b>Mat1:</b>  |                          | 05                                 |                          |             |           |
| <b>Most Common Material:</b>                                |                          | CLAY                               |                          |             |           |
| <b>Mat2:</b>  |                          | 81                                 |                          |             |           |
| <b>Mat2 Desc:</b>   |                          | SANDY                              |                          |             |           |
| <b>Mat3:</b>  |                          |                                    |                          |             |           |
| <b>Mat3 Desc:</b>   |                          |                                    |                          |             |           |
| <b>Formation Top Depth:</b>                                 |                          | 0.6100000143051147                 |                          |             |           |
| <b>Formation End Depth:</b>                                 |                          | 3.0999999046325684                 |                          |             |           |
| <b>Formation End Depth UOM:</b>                             |                          | m                                  |                          |             |           |
| <b><u>Overburden and Bedrock<br/>Materials Interval</u></b> |                          |                                    |                          |             |           |
| <b>Formation ID:</b>  |                          | 1006471995                         |                          |             |           |
| <b>Layer:</b>   |                          | 1                                  |                          |             |           |
| <b>Color:</b>   |                          | 8                                  |                          |             |           |
| <b>General Color:</b>                                       |                          | BLACK                              |                          |             |           |
| <b>Mat1:</b>  |                          | 11                                 |                          |             |           |
| <b>Most Common Material:</b>                                |                          | GRAVEL                             |                          |             |           |
| <b>Mat2:</b>  |                          |                                    |                          |             |           |
| <b>Mat2 Desc:</b>   |                          |                                    |                          |             |           |
| <b>Mat3:</b>  |                          |                                    |                          |             |           |
| <b>Mat3 Desc:</b>   |                          |                                    |                          |             |           |
| <b>Formation Top Depth:</b>                                 |                          | 0.0                                |                          |             |           |
| <b>Formation End Depth:</b>                                 |                          | 0.6100000143051147                 |                          |             |           |
| <b>Formation End Depth UOM:</b>                             |                          | m                                  |                          |             |           |
| <b><u>Overburden and Bedrock<br/>Materials Interval</u></b> |                          |                                    |                          |             |           |
| <b>Formation ID:</b>  |                          | 1006471997                         |                          |             |           |
| <b>Layer:</b>   |                          | 3                                  |                          |             |           |
| <b>Color:</b>   |                          | 2                                  |                          |             |           |
| <b>General Color:</b>                                       |                          | GREY                               |                          |             |           |
| <b>Mat1:</b>  |                          | 05                                 |                          |             |           |
| <b>Most Common Material:</b>                                |                          | CLAY                               |                          |             |           |
| <b>Mat2:</b>  |                          |                                    |                          |             |           |
| <b>Mat2 Desc:</b>   |                          |                                    |                          |             |           |
| <b>Mat3:</b>  |                          |                                    |                          |             |           |
| <b>Mat3 Desc:</b>   |                          |                                    |                          |             |           |
| <b>Formation Top Depth:</b>                                 |                          | 3.0999999046325684                 |                          |             |           |
| <b>Formation End Depth:</b>                                 |                          | 3.5                                |                          |             |           |
| <b>Formation End Depth UOM:</b>                             |                          | m                                  |                          |             |           |
| <b><u>Annular Space/Abandonment<br/>Sealing Record</u></b>  |                          |                                    |                          |             |           |
| <b>Plug ID:</b>   |                          | 1006472007                         |                          |             |           |
| <b>Layer:</b>   |                          | 3                                  |                          |             |           |
| <b>Plug From:</b>   |                          | 1.66999995708466                   |                          |             |           |
| <b>Plug To:</b>   |                          | 3.5                                |                          |             |           |
| <b>Plug Depth UOM:</b>                                      |                          | m                                  |                          |             |           |



| <b>Map Key</b>   | <b>Number of Records</b> | <b>Direction/<br/>Distance (m)</b> | <b>Elev/Diff<br/>(m)</b> | <b>Site</b> | <b>DB</b> |
|--|--------------------------|------------------------------------|--------------------------|-------------|-----------|
| <b><u>Annular Space/Abandonment Sealing Record</u></b> |                          |                                    |                          |             |           |
| <b>Plug ID:</b>  |                          | 1006472005                         |                          |             |           |
| <b>Layer:</b>  |                          | 1                                  |                          |             |           |
| <b>Plug From:</b>                                      |                          | 0                                  |                          |             |           |
| <b>Plug To:</b>  |                          | 3.09999990463257                   |                          |             |           |
| <b>Plug Depth UOM:</b>                                 |                          | m                                  |                          |             |           |
| <b><u>Annular Space/Abandonment Sealing Record</u></b> |                          |                                    |                          |             |           |
| <b>Plug ID:</b>  |                          | 1006472006                         |                          |             |           |
| <b>Layer:</b>  |                          | 2                                  |                          |             |           |
| <b>Plug From:</b>                                      |                          | 0.310000002384186                  |                          |             |           |
| <b>Plug To:</b>  |                          | 1.66999995708466                   |                          |             |           |
| <b>Plug Depth UOM:</b>                                 |                          | m                                  |                          |             |           |
| <b><u>Method of Construction &amp; Well Use</u></b>    |                          |                                    |                          |             |           |
| <b>Method Construction ID:</b>                         |                          | 1006472004                         |                          |             |           |
| <b>Method Construction Code:</b>                       |                          | D                                  |                          |             |           |
| <b>Method Construction:</b>                            |                          | Direct Push                        |                          |             |           |
| <b>Other Method Construction:</b>                      |                          |                                    |                          |             |           |
| <b><u>Pipe Information</u></b>                         |                          |                                    |                          |             |           |
| <b>Pipe ID:</b>  |                          | 1006471994                         |                          |             |           |
| <b>Casing No:</b>                                      |                          | 0                                  |                          |             |           |
| <b>Comment:</b>  |                          |                                    |                          |             |           |
| <b>Alt Name:</b>                                       |                          |                                    |                          |             |           |
| <b><u>Construction Record - Screen</u></b>             |                          |                                    |                          |             |           |
| <b>Screen ID:</b>                                      |                          | 1006472001                         |                          |             |           |
| <b>Layer:</b>  |                          | 1                                  |                          |             |           |
| <b>Slot:</b>   |                          | 10                                 |                          |             |           |
| <b>Screen Top Depth:</b>                               |                          | 1.98000001907349                   |                          |             |           |
| <b>Screen End Depth:</b>                               |                          | 3.5                                |                          |             |           |
| <b>Screen Material:</b>                                |                          | 7                                  |                          |             |           |
| <b>Screen Depth UOM:</b>                               |                          | m                                  |                          |             |           |
| <b>Screen Diameter UOM:</b>                            |                          | cm                                 |                          |             |           |
| <b>Screen Diameter:</b>                                |                          | 4.82000017166138                   |                          |             |           |
| <b><u>Water Details</u></b>                            |                          |                                    |                          |             |           |
| <b>Water ID:</b>                                       |                          | 1006471999                         |                          |             |           |
| <b>Layer:</b>  |                          |                                    |                          |             |           |
| <b>Kind Code:</b>                                      |                          |                                    |                          |             |           |
| <b>Kind:</b>   |                          |                                    |                          |             |           |
| <b>Water Found Depth:</b>                              |                          |                                    |                          |             |           |
| <b>Water Found Depth UOM:</b>                          |                          | m                                  |                          |             |           |
| <b><u>Hole Diameter</u></b>                            |                          |                                    |                          |             |           |
| <b>Hole ID:</b>  |                          | 1006471998                         |                          |             |           |
| <b>Diameter:</b>                                       |                          | 8.25                               |                          |             |           |
| <b>Depth From:</b>                                     |                          | 0.0                                |                          |             |           |
| <b>Depth To:</b>                                       |                          | 3.5                                |                          |             |           |
| <b>Hole Depth UOM:</b>                                 |                          | m                                  |                          |             |           |

| Map Key                                  | Number of Records   | Direction/<br>Distance (m) | Elev/Diff<br>(m) | Site  | DB                               |
|--|---|----------------------------|------------------|---|----------------------------------|
| <b>Hole Diameter UOM:</b>                |   | cm                         |                  |   |                                  |
| <a href="#">62</a>                       | 1 of 2  | SSW/175.3                  | 77.9 / 4.07      | 510 Bank Street<br>Ottawa ON K2P 1Z4            | EHS                              |
| <b>Order No:</b>                         | 20050524014   |                            |                  | <b>Nearest Intersection:</b>                    | Bank Street and Arlington Avenue |
| <b>Status:</b>                           | C   |                            |                  | <b>Municipality:</b>                            |                                  |
| <b>Report Type:</b>                      |   |                            |                  | <b>Client Prov/State:</b>                       | ON                               |
| <b>Report Date:</b>                      | 6/1/2005  |                            |                  | <b>Search Radius (km):</b>                      | 0.25                             |
| <b>Date Received:</b>                    | 5/24/2005   |                            |                  | <b>X:</b>                                       | -75.692659                       |
| <b>Previous Site Name:</b>               |   |                            |                  | <b>Y:</b>                                       | 45.410288                        |
| <b>Lot/Building Size:</b>                |   |                            |                  |   |                                  |
| <b>Additional Info Ordered:</b>          |   |                            |                  |   |                                  |
| <a href="#">62</a>                       | 2 of 2  | SSW/175.3                  | 77.9 / 4.07      | LJ RIOPELLE<br>510 BANK ST<br>OTTAWA ON K2P 1Z4 | GEN                              |
| <b>Generator No:</b>                     | ON4841105   |                            |                  | <b>PO Box No:</b>                               |                                  |
| <b>Status:</b>                           |   |                            |                  | <b>Country:</b>                                 |                                  |
| <b>Approval Years:</b>                   | 05  |                            |                  | <b>Choice of Contact:</b>                       |                                  |
| <b>Contam. Facility:</b>                 |   |                            |                  | <b>Co Admin:</b>                                |                                  |
| <b>MHSW Facility:</b>                    |   |                            |                  | <b>Phone No Admin:</b>                          |                                  |
| <b>SIC Code:</b>                         | 551113  |                            |                  |   |                                  |
| <b>SIC Description:</b>                  | Holding Companies   |                            |                  |   |                                  |
| <b><u>Detail(s)</u></b>                  |   |                            |                  |   |                                  |
| <b>Waste Class:</b>                      | 221   |                            |                  |   |                                  |
| <b>Waste Class Desc:</b>                 | LIGHT FUELS   |                            |                  |   |                                  |
| <a href="#">63</a>                       | 1 of 2  | E/175.7                    | 71.8 / -2.06     | 180 ARGYLE AVENUE<br>Ottawa ON                  | WWIS                             |
| <b>Well ID:</b>                          | 7179491   |                            |                  | <b>Data Entry Status:</b>                       |                                  |
| <b>Construction Date:</b>                |   |                            |                  | <b>Data Src:</b>                                |                                  |
| <b>Primary Water Use:</b>                | Monitoring and Test Hole  |                            |                  | <b>Date Received:</b>                           | 4/17/2012                        |
| <b>Sec. Water Use:</b>                   | 0   |                            |                  | <b>Selected Flag:</b>                           | True                             |
| <b>Final Well Status:</b>                | Observation Wells   |                            |                  | <b>Abandonment Rec:</b>                         |                                  |
| <b>Water Type:</b>                       |   |                            |                  | <b>Contractor:</b>                              | 7241                             |
| <b>Casing Material:</b>                  |   |                            |                  | <b>Form Version:</b>                            | 7                                |
| <b>Audit No:</b>                         | Z134452   |                            |                  | <b>Owner:</b>                                   |                                  |
| <b>Tag:</b>                              | A087398   |                            |                  | <b>Street Name:</b>                             | 180 ARGYLE AVENUE                |
| <b>Construction Method:</b>              |   |                            |                  | <b>County:</b>                                  | OTTAWA                           |
| <b>Elevation (m):</b>                    |   |                            |                  | <b>Municipality:</b>                            | NEPEAN TOWNSHIP                  |
| <b>Elevation Reliability:</b>            |   |                            |                  | <b>Site Info:</b>                               |                                  |
| <b>Depth to Bedrock:</b>                 |   |                            |                  | <b>Lot:</b>                                     |                                  |
| <b>Well Depth:</b>                       |   |                            |                  | <b>Concession:</b>                              |                                  |
| <b>Overburden/Bedrock:</b>               |   |                            |                  | <b>Concession Name:</b>                         |                                  |
| <b>Pump Rate:</b>                        |   |                            |                  | <b>Easting NAD83:</b>                           |                                  |
| <b>Static Water Level:</b>               |   |                            |                  | <b>Northing NAD83:</b>                          |                                  |
| <b>Flowing (Y/N):</b>                    |   |                            |                  | <b>Zone:</b>                                    |                                  |
| <b>Flow Rate:</b>                        |   |                            |                  | <b>UTM Reliability:</b>                         |                                  |
| <b>Clear/Cloudy:</b>                     |   |                            |                  |   |                                  |
| <b>PDF URL (Map):</b>                    | <a href="https://d2khazk8e83rdv.cloudfront.net/moe_mapping/downloads/2Water/Wells_pdfs/7177179491.pdf">https://d2khazk8e83rdv.cloudfront.net/moe_mapping/downloads/2Water/Wells_pdfs/7177179491.pdf</a> |                            |                  |   |                                  |
| <b><u>Additional Detail(s) (Map)</u></b> |   |                            |                  |   |                                  |
| <b>Well Completed Date:</b>              | 2012/01/17  |                            |                  |   |                                  |
| <b>Year Completed:</b>                   | 2012  |                            |                  |   |                                  |

| Map Key    | Number of Records | Direction/<br>Distance (m) | Elev/Diff<br>(m) | Site | DB |
|------------|-------------------|----------------------------|------------------|------|----|
| Depth (m): |                   | 6.71                       |                  |      |    |
| Latitude:  |                   | 45.4115113253107           |                  |      |    |
| Longitude: |                   | -75.6895801480885          |                  |      |    |
| Path:      |                   | 717\7179491.pdf            |                  |      |    |

**Bore Hole Information**

|                                     |                      |                         |                                |
|-------------------------------------|----------------------|-------------------------|--------------------------------|
| <b>Bore Hole ID:</b>                | 1003711259           | <b>Elevation:</b>       | 69.686981                      |
| <b>DP2BR:</b>                       |                      | <b>Elevrc:</b>          |                                |
| <b>Spatial Status:</b>              |                      | <b>Zone:</b>            | 18                             |
| <b>Code OB:</b>                     |                      | <b>East83:</b>          | 446041.00                      |
| <b>Code OB Desc:</b>                |                      | <b>North83:</b>         | 5028897.00                     |
| <b>Open Hole:</b>                   |                      | <b>Org CS:</b>          | UTM83                          |
| <b>Cluster Kind:</b>                |                      | <b>UTMRC:</b>           | 4                              |
| <b>Date Completed:</b>              | 17-Jan-2012 00:00:00 | <b>UTMRC Desc:</b>      | margin of error : 30 m - 100 m |
| <b>Remarks:</b>                     |                      | <b>Location Method:</b> | wwr                            |
| <b>Elevrc Desc:</b>                 |                      |                         |                                |
| <b>Location Source Date:</b>        |                      |                         |                                |
| <b>Improvement Location Source:</b> |                      |                         |                                |
| <b>Improvement Location Method:</b> |                      |                         |                                |
| <b>Source Revision Comment:</b>     |                      |                         |                                |
| <b>Supplier Comment:</b>            |                      |                         |                                |

**Overburden and Bedrock**

**Materials Interval**

|                                 |                    |
|---------------------------------|--------------------|
| <b>Formation ID:</b>            | 1004248296         |
| <b>Layer:</b>                   | 1                  |
| <b>Color:</b>                   | 6                  |
| <b>General Color:</b>           | BROWN              |
| <b>Mat1:</b>                    | 02                 |
| <b>Most Common Material:</b>    | TOPSOIL            |
| <b>Mat2:</b>                    |                    |
| <b>Mat2 Desc:</b>               |                    |
| <b>Mat3:</b>                    |                    |
| <b>Mat3 Desc:</b>               |                    |
| <b>Formation Top Depth:</b>     | 0.0                |
| <b>Formation End Depth:</b>     | 0.6100000143051147 |
| <b>Formation End Depth UOM:</b> | m                  |

**Overburden and Bedrock**

**Materials Interval**

|                                 |                    |
|---------------------------------|--------------------|
| <b>Formation ID:</b>            | 1004248297         |
| <b>Layer:</b>                   | 2                  |
| <b>Color:</b>                   | 6                  |
| <b>General Color:</b>           | BROWN              |
| <b>Mat1:</b>                    | 06                 |
| <b>Most Common Material:</b>    | SILT               |
| <b>Mat2:</b>                    | 05                 |
| <b>Mat2 Desc:</b>               | CLAY               |
| <b>Mat3:</b>                    |                    |
| <b>Mat3 Desc:</b>               |                    |
| <b>Formation Top Depth:</b>     | 0.6100000143051147 |
| <b>Formation End Depth:</b>     | 2.440000057220459  |
| <b>Formation End Depth UOM:</b> | m                  |

**Overburden and Bedrock**

**Materials Interval**

|                      |            |
|----------------------|------------|
| <b>Formation ID:</b> | 1004248298 |
| <b>Layer:</b>        | 3          |

| <b>Map Key</b>   | <b>Number of Records</b> | <b>Direction/<br/>Distance (m)</b> | <b>Elev/Diff<br/>(m)</b> | <b>Site</b> | <b>DB</b> |
|--|--------------------------|------------------------------------|--------------------------|-------------|-----------|
| <b>Color:</b>  |                          | 2                                  |                          |             |           |
| <b>General Color:</b>                                  |                          | GREY                               |                          |             |           |
| <b>Mat1:</b>   |                          | 05                                 |                          |             |           |
| <b>Most Common Material:</b>                           |                          | CLAY                               |                          |             |           |
| <b>Mat2:</b>   |                          |                                    |                          |             |           |
| <b>Mat2 Desc:</b>                                      |                          |                                    |                          |             |           |
| <b>Mat3:</b>   |                          |                                    |                          |             |           |
| <b>Mat3 Desc:</b>                                      |                          |                                    |                          |             |           |
| <b>Formation Top Depth:</b>                            |                          | 2.440000057220459                  |                          |             |           |
| <b>Formation End Depth:</b>                            |                          | 6.710000038146973                  |                          |             |           |
| <b>Formation End Depth UOM:</b>                        |                          | m                                  |                          |             |           |
| <b><u>Annular Space/Abandonment Sealing Record</u></b> |                          |                                    |                          |             |           |
| <b>Plug ID:</b>  |                          | 1004248306                         |                          |             |           |
| <b>Layer:</b>  |                          | 1                                  |                          |             |           |
| <b>Plug From:</b>                                      |                          | 0                                  |                          |             |           |
| <b>Plug To:</b>  |                          | 0.310000002384186                  |                          |             |           |
| <b>Plug Depth UOM:</b>                                 |                          | m                                  |                          |             |           |
| <b><u>Annular Space/Abandonment Sealing Record</u></b> |                          |                                    |                          |             |           |
| <b>Plug ID:</b>  |                          | 1004248308                         |                          |             |           |
| <b>Layer:</b>  |                          | 3                                  |                          |             |           |
| <b>Plug From:</b>                                      |                          | 3.34999990463257                   |                          |             |           |
| <b>Plug To:</b>  |                          | 6.71000003814697                   |                          |             |           |
| <b>Plug Depth UOM:</b>                                 |                          | m                                  |                          |             |           |
| <b><u>Annular Space/Abandonment Sealing Record</u></b> |                          |                                    |                          |             |           |
| <b>Plug ID:</b>  |                          | 1004248307                         |                          |             |           |
| <b>Layer:</b>  |                          | 2                                  |                          |             |           |
| <b>Plug From:</b>                                      |                          | 0.310000002384186                  |                          |             |           |
| <b>Plug To:</b>  |                          | 3.34999990463257                   |                          |             |           |
| <b>Plug Depth UOM:</b>                                 |                          | m                                  |                          |             |           |
| <b><u>Method of Construction &amp; Well Use</u></b>    |                          |                                    |                          |             |           |
| <b>Method Construction ID:</b>                         |                          | 1004248305                         |                          |             |           |
| <b>Method Construction Code:</b>                       |                          | D                                  |                          |             |           |
| <b>Method Construction:</b>                            |                          | Direct Push                        |                          |             |           |
| <b>Other Method Construction:</b>                      |                          |                                    |                          |             |           |
| <b><u>Pipe Information</u></b>                         |                          |                                    |                          |             |           |
| <b>Pipe ID:</b>  |                          | 1004248295                         |                          |             |           |
| <b>Casing No:</b>                                      |                          | 0                                  |                          |             |           |
| <b>Comment:</b>  |                          |                                    |                          |             |           |
| <b>Alt Name:</b>                                       |                          |                                    |                          |             |           |
| <b><u>Construction Record - Casing</u></b>             |                          |                                    |                          |             |           |
| <b>Casing ID:</b>                                      |                          | 1004248301                         |                          |             |           |
| <b>Layer:</b>  |                          | 1                                  |                          |             |           |
| <b>Material:</b>                                       |                          | 5                                  |                          |             |           |
| <b>Open Hole or Material:</b>                          |                          | PLASTIC                            |                          |             |           |
| <b>Depth From:</b>                                     |                          | 0                                  |                          |             |           |

| Map Key                                    | Number of Records | Direction/<br>Distance (m) | Elev/Diff<br>(m) | Site | DB |
|--|-------------------|----------------------------|------------------|------|----|
| Depth To:                                  |                   | 3.66000008583069           |                  |      |    |
| Casing Diameter:                           |                   | 4.03000020980835           |                  |      |    |
| Casing Diameter UOM:                       |                   | cm                         |                  |      |    |
| Casing Depth UOM:                          |                   | m                          |                  |      |    |
| <b><u>Construction Record - Screen</u></b> |                   |                            |                  |      |    |
| Screen ID:                                 |                   | 1004248302                 |                  |      |    |
| Layer:                                     |                   | 1                          |                  |      |    |
| Slot:                                      |                   | 10                         |                  |      |    |
| Screen Top Depth:                          |                   | 3.66000008583069           |                  |      |    |
| Screen End Depth:                          |                   | 6.71000003814697           |                  |      |    |
| Screen Material:                           |                   | 5                          |                  |      |    |
| Screen Depth UOM:                          |                   | m                          |                  |      |    |
| Screen Diameter UOM:                       |                   | cm                         |                  |      |    |
| Screen Diameter:                           |                   | 4.82000017166138           |                  |      |    |
| <b><u>Water Details</u></b>                |                   |                            |                  |      |    |
| Water ID:                                  |                   | 1004248300                 |                  |      |    |
| Layer:                                     |                   |                            |                  |      |    |
| Kind Code:                                 |                   |                            |                  |      |    |
| Kind:                                      |                   |                            |                  |      |    |
| Water Found Depth:                         |                   |                            |                  |      |    |
| Water Found Depth UOM:                     |                   | m                          |                  |      |    |
| <b><u>Hole Diameter</u></b>                |                   |                            |                  |      |    |
| Hole ID:                                   |                   | 1004248299                 |                  |      |    |
| Diameter:                                  |                   | 8.25                       |                  |      |    |
| Depth From:                                |                   | 0.0                        |                  |      |    |
| Depth To:                                  |                   | 6.710000038146973          |                  |      |    |
| Hole Depth UOM:                            |                   | m                          |                  |      |    |
| Hole Diameter UOM:                         |                   | cm                         |                  |      |    |

|                        |        |   |              |                                       |      |
|------------------------|--------|---|--------------|---------------------------------------|------|
| <a href="#">63</a>     | 2 of 2 | E/175.7   | 71.8 / -2.06 | 180 ARGYLE AVENUE<br>Ottawa ON        | WWIS |
| Well ID:               |        | 7179492   |              | <b>Data Entry Status:</b>             |      |
| Construction Date:     |        |   |              | <b>Data Src:</b>                      |      |
| Primary Water Use:     |        | Monitoring and Test Hole  |              | <b>Date Received:</b> 4/17/2012       |      |
| Sec. Water Use:        |        | 0   |              | <b>Selected Flag:</b> True            |      |
| Final Well Status:     |        | Monitoring and Test Hole  |              | <b>Abandonment Rec:</b>               |      |
| Water Type:            |        |   |              | <b>Contractor:</b> 7241               |      |
| Casing Material:       |        |   |              | <b>Form Version:</b> 7                |      |
| Audit No:              |        | Z134451   |              | <b>Owner:</b>                         |      |
| Tag:                   |        | A087399   |              | <b>Street Name:</b> 180 ARGYLE AVENUE |      |
| Construction Method:   |        |   |              | <b>County:</b> OTTAWA                 |      |
| Elevation (m):         |        |   |              | <b>Municipality:</b> NEPEAN TOWNSHIP  |      |
| Elevation Reliability: |        |   |              | <b>Site Info:</b>                     |      |
| Depth to Bedrock:      |        |   |              | <b>Lot:</b>                           |      |
| Well Depth:            |        |   |              | <b>Concession:</b>                    |      |
| Overburden/Bedrock:    |        |   |              | <b>Concession Name:</b>               |      |
| Pump Rate:             |        |   |              | <b>Easting NAD83:</b>                 |      |
| Static Water Level:    |        |   |              | <b>Northing NAD83:</b>                |      |
| Flowing (Y/N):         |        |   |              | <b>Zone:</b>                          |      |
| Flow Rate:             |        |   |              | <b>UTM Reliability:</b>               |      |
| Clear/Cloudy:          |        |   |              |                                       |      |
| PDF URL (Map):         |        | https://d2khazk8e83rdv.cloudfront.net/moe_mapping/downloads/2Water/Wells_pdfs/717\7179492.pdf |              |                                       |      |

**Additional Detail(s) (Map)**

| <b>Map Key</b> | <b>Number of Records</b> | <b>Direction/ Distance (m)</b> | <b>Elev/Diff (m)</b> | <b>Site</b> | <b>DB</b> |
|----------------|--------------------------|--------------------------------|----------------------|-------------|-----------|
|----------------|--------------------------|--------------------------------|----------------------|-------------|-----------|

**Well Completed Date:** 2012/01/17  
**Year Completed:** 2012  
**Depth (m):** 6.71  
**Latitude:** 45.4115113253107  
**Longitude:** -75.6895801480885  
**Path:** 717\7179492.pdf

**Bore Hole Information**

|                                     |                      |                         |                                |
|-------------------------------------|----------------------|-------------------------|--------------------------------|
| <b>Bore Hole ID:</b>                | 1003711262           | <b>Elevation:</b>       | 69.686981                      |
| <b>DP2BR:</b>                       |                      | <b>Elevrc:</b>          |                                |
| <b>Spatial Status:</b>              |                      | <b>Zone:</b>            | 18                             |
| <b>Code OB:</b>                     |                      | <b>East83:</b>          | 446041.00                      |
| <b>Code OB Desc:</b>                |                      | <b>North83:</b>         | 5028897.00                     |
| <b>Open Hole:</b>                   |                      | <b>Org CS:</b>          | UTM83                          |
| <b>Cluster Kind:</b>                |                      | <b>UTMRC:</b>           | 4                              |
| <b>Date Completed:</b>              | 17-Jan-2012 00:00:00 | <b>UTMRC Desc:</b>      | margin of error : 30 m - 100 m |
| <b>Remarks:</b>                     |                      | <b>Location Method:</b> | wwr                            |
| <b>Elevrc Desc:</b>                 |                      |                         |                                |
| <b>Location Source Date:</b>        |                      |                         |                                |
| <b>Improvement Location Source:</b> |                      |                         |                                |
| <b>Improvement Location Method:</b> |                      |                         |                                |
| <b>Source Revision Comment:</b>     |                      |                         |                                |
| <b>Supplier Comment:</b>            |                      |                         |                                |

**Overburden and Bedrock**

**Materials Interval**

**Formation ID:** 1004248312  
**Layer:** 3  
**Color:** 2  
**General Color:** GREY  
**Mat1:** 05  
**Most Common Material:** CLAY  
**Mat2:**  
**Mat2 Desc:**  
**Mat3:**  
**Mat3 Desc:**  
**Formation Top Depth:** 2.440000057220459  
**Formation End Depth:** 6.710000038146973  
**Formation End Depth UOM:** m

**Overburden and Bedrock**

**Materials Interval**

**Formation ID:** 1004248310  
**Layer:** 1  
**Color:** 6  
**General Color:** BROWN  
**Mat1:** 02  
**Most Common Material:** TOPSOIL  
**Mat2:**  
**Mat2 Desc:**  
**Mat3:**  
**Mat3 Desc:**  
**Formation Top Depth:** 0.0  
**Formation End Depth:** 0.6100000143051147  
**Formation End Depth UOM:** m

**Overburden and Bedrock**

**Materials Interval**

| <b>Map Key</b>   | <b>Number of Records</b> | <b>Direction/<br/>Distance (m)</b> | <b>Elev/Diff<br/>(m)</b> | <b>Site</b> | <b>DB</b> |
|--|--------------------------|------------------------------------|--------------------------|-------------|-----------|
| <b>Formation ID:</b>                                   |                          | 1004248311                         |                          |             |           |
| <b>Layer:</b>  |                          | 2                                  |                          |             |           |
| <b>Color:</b>  |                          | 6                                  |                          |             |           |
| <b>General Color:</b>                                  |                          | BROWN                              |                          |             |           |
| <b>Mat1:</b>   |                          | 06                                 |                          |             |           |
| <b>Most Common Material:</b>                           |                          | SILT                               |                          |             |           |
| <b>Mat2:</b>   |                          | 05                                 |                          |             |           |
| <b>Mat2 Desc:</b>                                      |                          | CLAY                               |                          |             |           |
| <b>Mat3:</b>   |                          |                                    |                          |             |           |
| <b>Mat3 Desc:</b>                                      |                          |                                    |                          |             |           |
| <b>Formation Top Depth:</b>                            |                          | 0.6100000143051147                 |                          |             |           |
| <b>Formation End Depth:</b>                            |                          | 2.440000057220459                  |                          |             |           |
| <b>Formation End Depth UOM:</b>                        |                          | m                                  |                          |             |           |
| <b><u>Annular Space/Abandonment Sealing Record</u></b> |                          |                                    |                          |             |           |
| <b>Plug ID:</b>  |                          | 1004248321                         |                          |             |           |
| <b>Layer:</b>  |                          | 2                                  |                          |             |           |
| <b>Plug From:</b>                                      |                          | 0.310000002384186                  |                          |             |           |
| <b>Plug To:</b>  |                          | 3.34999990463257                   |                          |             |           |
| <b>Plug Depth UOM:</b>                                 |                          | m                                  |                          |             |           |
| <b><u>Annular Space/Abandonment Sealing Record</u></b> |                          |                                    |                          |             |           |
| <b>Plug ID:</b>  |                          | 1004248322                         |                          |             |           |
| <b>Layer:</b>  |                          | 3                                  |                          |             |           |
| <b>Plug From:</b>                                      |                          | 3.34999990463257                   |                          |             |           |
| <b>Plug To:</b>  |                          | 6.71000003814697                   |                          |             |           |
| <b>Plug Depth UOM:</b>                                 |                          | m                                  |                          |             |           |
| <b><u>Annular Space/Abandonment Sealing Record</u></b> |                          |                                    |                          |             |           |
| <b>Plug ID:</b>  |                          | 1004248320                         |                          |             |           |
| <b>Layer:</b>  |                          | 1                                  |                          |             |           |
| <b>Plug From:</b>                                      |                          | 0                                  |                          |             |           |
| <b>Plug To:</b>  |                          | 0.310000002384186                  |                          |             |           |
| <b>Plug Depth UOM:</b>                                 |                          | m                                  |                          |             |           |
| <b><u>Method of Construction &amp; Well Use</u></b>    |                          |                                    |                          |             |           |
| <b>Method Construction ID:</b>                         |                          | 1004248319                         |                          |             |           |
| <b>Method Construction Code:</b>                       |                          | D                                  |                          |             |           |
| <b>Method Construction:</b>                            |                          | Direct Push                        |                          |             |           |
| <b>Other Method Construction:</b>                      |                          |                                    |                          |             |           |
| <b><u>Pipe Information</u></b>                         |                          |                                    |                          |             |           |
| <b>Pipe ID:</b>  |                          | 1004248309                         |                          |             |           |
| <b>Casing No:</b>                                      |                          | 0                                  |                          |             |           |
| <b>Comment:</b>  |                          |                                    |                          |             |           |
| <b>Alt Name:</b>                                       |                          |                                    |                          |             |           |
| <b><u>Construction Record - Casing</u></b>             |                          |                                    |                          |             |           |
| <b>Casing ID:</b>                                      |                          | 1004248315                         |                          |             |           |
| <b>Layer:</b>  |                          | 1                                  |                          |             |           |



| Map Key                                    | Number of Records | Direction/<br>Distance (m) | Elev/Diff<br>(m) | Site  | DB  |
|--|-------------------|----------------------------|------------------|---|-----|
| <b>Material:</b>                           |                   | 5                          |                  |   |     |
| <b>Open Hole or Material:</b>              |                   | PLASTIC                    |                  |   |     |
| <b>Depth From:</b>                         |                   | 0                          |                  |   |     |
| <b>Depth To:</b>                           |                   | 3.66000008583069           |                  |   |     |
| <b>Casing Diameter:</b>                    |                   | 4.03000020980835           |                  |   |     |
| <b>Casing Diameter UOM:</b>                |                   | cm                         |                  |   |     |
| <b>Casing Depth UOM:</b>                   |                   | m                          |                  |   |     |
| <b><u>Construction Record - Screen</u></b> |                   |                            |                  |   |     |
| <b>Screen ID:</b>                          |                   | 1004248316                 |                  |   |     |
| <b>Layer:</b>                              |                   | 1                          |                  |   |     |
| <b>Slot:</b>                               |                   | 10                         |                  |   |     |
| <b>Screen Top Depth:</b>                   |                   | 3.66000008583069           |                  |   |     |
| <b>Screen End Depth:</b>                   |                   | 6.71000003814697           |                  |   |     |
| <b>Screen Material:</b>                    |                   | 5                          |                  |   |     |
| <b>Screen Depth UOM:</b>                   |                   | m                          |                  |   |     |
| <b>Screen Diameter UOM:</b>                |                   | cm                         |                  |   |     |
| <b>Screen Diameter:</b>                    |                   | 4.82000017166138           |                  |   |     |
| <b><u>Water Details</u></b>                |                   |                            |                  |   |     |
| <b>Water ID:</b>                           |                   | 1004248314                 |                  |   |     |
| <b>Layer:</b>                              |                   |                            |                  |   |     |
| <b>Kind Code:</b>                          |                   |                            |                  |   |     |
| <b>Kind:</b>                               |                   |                            |                  |   |     |
| <b>Water Found Depth:</b>                  |                   |                            |                  |   |     |
| <b>Water Found Depth UOM:</b>              |                   | m                          |                  |   |     |
| <b><u>Hole Diameter</u></b>                |                   |                            |                  |   |     |
| <b>Hole ID:</b>                            |                   | 1004248313                 |                  |   |     |
| <b>Diameter:</b>                           |                   | 8.25                       |                  |   |     |
| <b>Depth From:</b>                         |                   | 0.0                        |                  |   |     |
| <b>Depth To:</b>                           |                   | 6.710000038146973          |                  |   |     |
| <b>Hole Depth UOM:</b>                     |                   | m                          |                  |   |     |
| <b>Hole Diameter UOM:</b>                  |                   | cm                         |                  |   |     |
| <a href="#">64</a>                         | 1 of 25           | SSE/175.8                  | 77.7 / 3.79      | OTTAWA SUN (THE)<br>203 CATHERINE ST. SUITE 2000<br>OTTAWA ON K2P 1C3                   | GEN |
| <b>Generator No:</b>                       |                   | ON0173501                  |                  | <b>PO Box No:</b>   |     |
| <b>Status:</b>                             |                   |                            |                  | <b>Country:</b>   |     |
| <b>Approval Years:</b>                     |                   | 88,89,90                   |                  | <b>Choice of Contact:</b>   |     |
| <b>Contam. Facility:</b>                   |                   |                            |                  | <b>Co Admin:</b>  |     |
| <b>MHSW Facility:</b>                      |                   |                            |                  | <b>Phone No Admin:</b>  |     |
| <b>SIC Code:</b>                           |                   | 2839                       |                  |   |     |
| <b>SIC Description:</b>                    |                   | OTHER PUBLISHING IND       |                  |   |     |
| <b><u>Detail(s)</u></b>                    |                   |                            |                  |   |     |
| <b>Waste Class:</b>                        |                   | 264                        |                  |   |     |
| <b>Waste Class Desc:</b>                   |                   | PHOTOPROCESSING WASTES     |                  |   |     |
| <a href="#">64</a>                         | 2 of 25           | SSE/175.8                  | 77.7 / 3.79      | OTTAWA SUN (THE) (OUT OF BUSINESS)<br>203 CATHERINE ST. SUITE 2000<br>OTTAWA ON K2P 1C3 | GEN |
| <b>Generator No:</b>                       |                   | ON0173501                  |                  | <b>PO Box No:</b>   |     |
| <b>Status:</b>                             |                   |                            |                  | <b>Country:</b>   |     |

| Map Key  | Number of Records                  | Direction/<br>Distance (m) | Elev/Diff<br>(m) | Site  | DB  |
|--|------------------------------------|----------------------------|------------------|---|-----|
| <b>Approval Years:</b><br><b>Contam. Facility:</b><br><b>MHSW Facility:</b><br><b>SIC Code:</b><br><b>SIC Description:</b>   | 92,93,96,97<br><br>2839            | OTHER PUBLISHING IND       |                  | <b>Choice of Contact:</b><br><b>Co Admin:</b><br><b>Phone No Admin:</b>   |     |
| <b><u>Detail(s)</u></b>  |                                    |                            |                  |   |     |
| <b>Waste Class:</b><br><b>Waste Class Desc:</b>  | 264<br>PHOTOPROCESSING WASTES      |                            |                  |   |     |
| <a href="#">64</a>   | 3 of 25                            | SSE/175.8                  | 77.7 / 3.79      | OTTAWA SUN (THE) 29-370<br>203 CATHERINE ST. SUITE 2000<br>OTTAWA ON K2P 1C3                                    | GEN |
| <b>Generator No:</b><br><b>Status:</b><br><b>Approval Years:</b><br><b>Contam. Facility:</b><br><b>MHSW Facility:</b><br><b>SIC Code:</b><br><b>SIC Description:</b> | ON0173501<br><br>94,95<br><br>2839 | OTHER PUBLISHING IND       |                  | <b>PO Box No:</b><br><b>Country:</b><br><b>Choice of Contact:</b><br><b>Co Admin:</b><br><b>Phone No Admin:</b> |     |
| <b><u>Detail(s)</u></b>  |                                    |                            |                  |   |     |
| <b>Waste Class:</b><br><b>Waste Class Desc:</b>  | 264<br>PHOTOPROCESSING WASTES      |                            |                  |   |     |
| <a href="#">64</a>   | 4 of 25                            | SSE/175.8                  | 77.7 / 3.79      | OTTAWA SUN, THE (OUT OF BUSINESS)<br>203 CATHERINE STREET SUITE 2000<br>OTTAWA ON K2P 1C3                       | GEN |
| <b>Generator No:</b><br><b>Status:</b><br><b>Approval Years:</b><br><b>Contam. Facility:</b><br><b>MHSW Facility:</b><br><b>SIC Code:</b><br><b>SIC Description:</b> | ON0173501<br><br>98<br><br>2839    | OTHER PUBLISHING IND.      |                  | <b>PO Box No:</b><br><b>Country:</b><br><b>Choice of Contact:</b><br><b>Co Admin:</b><br><b>Phone No Admin:</b> |     |
| <b><u>Detail(s)</u></b>  |                                    |                            |                  |   |     |
| <b>Waste Class:</b><br><b>Waste Class Desc:</b>  | 264<br>PHOTOPROCESSING WASTES      |                            |                  |   |     |
| <a href="#">64</a>   | 5 of 25                            | SSE/175.8                  | 77.7 / 3.79      | SUNDAY HERALD<br>203 CATHERINE ST., SUITE 2000<br>OTTAWA ON K2P 1C3   | GEN |
| <b>Generator No:</b><br><b>Status:</b><br><b>Approval Years:</b><br><b>Contam. Facility:</b><br><b>MHSW Facility:</b><br><b>SIC Code:</b><br><b>SIC Description:</b> | ON0865800<br><br>86,87<br><br>2839 | OTHER PUBLISHING IND.      |                  | <b>PO Box No:</b><br><b>Country:</b><br><b>Choice of Contact:</b><br><b>Co Admin:</b><br><b>Phone No Admin:</b> |     |
| <b><u>Detail(s)</u></b>  |                                    |                            |                  |   |     |
| <b>Waste Class:</b>  | 264                                |                            |                  |   |     |

| Map Key                  | Number of Records      | Direction/<br>Distance (m) | Elev/Diff<br>(m) | Site   | DB  |
|--------------------------|------------------------|----------------------------|------------------|--|-----|
| <b>Waste Class Desc:</b> |                        | PHOTOPROCESSING WASTES     |                  |  |     |
| <a href="#">64</a>       | 6 of 25                | SSE/175.8                  | 77.7 / 3.79      | SUNDAY (SEE & USE ON0173500 OTTAWA<br>203 CATHERINE ST., SUITE 2000<br>OTTAWA ON K2P 1C3           | GEN |
| <b>Generator No:</b>     | ON0865800              |                            |                  | <b>PO Box No:</b>  |     |
| <b>Status:</b>           |                        |                            |                  | <b>Country:</b>  |     |
| <b>Approval Years:</b>   | 88,89                  |                            |                  | <b>Choice of Contact:</b>  |     |
| <b>Contam. Facility:</b> |                        |                            |                  | <b>Co Admin:</b>   |     |
| <b>MHSW Facility:</b>    |                        |                            |                  | <b>Phone No Admin:</b>   |     |
| <b>SIC Code:</b>         | 2839                   |                            |                  |  |     |
| <b>SIC Description:</b>  | OTHER PUBLISHING IND   |                            |                  |  |     |
| <b><u>Detail(s)</u></b>  |                        |                            |                  |  |     |
| <b>Waste Class:</b>      | 264                    |                            |                  |  |     |
| <b>Waste Class Desc:</b> | PHOTOPROCESSING WASTES |                            |                  |  |     |
| <a href="#">64</a>       | 7 of 25                | SSE/175.8                  | 77.7 / 3.79      | SUNDAY (SEE & USE ON0173501 OTTAWA<br>203 CATHERINE ST., SUITE 2000<br>OTTAWA ON K2P 1C3           | GEN |
| <b>Generator No:</b>     | ON0865800              |                            |                  | <b>PO Box No:</b>  |     |
| <b>Status:</b>           |                        |                            |                  | <b>Country:</b>  |     |
| <b>Approval Years:</b>   | 90                     |                            |                  | <b>Choice of Contact:</b>  |     |
| <b>Contam. Facility:</b> |                        |                            |                  | <b>Co Admin:</b>   |     |
| <b>MHSW Facility:</b>    |                        |                            |                  | <b>Phone No Admin:</b>   |     |
| <b>SIC Code:</b>         | 2839                   |                            |                  |  |     |
| <b>SIC Description:</b>  | OTHER PUBLISHING IND   |                            |                  |  |     |
| <b><u>Detail(s)</u></b>  |                        |                            |                  |  |     |
| <b>Waste Class:</b>      | 264                    |                            |                  |  |     |
| <b>Waste Class Desc:</b> | PHOTOPROCESSING WASTES |                            |                  |  |     |
| <a href="#">64</a>       | 8 of 25                | SSE/175.8                  | 77.7 / 3.79      | SUNDAY (SEE & USE ON0173501 OTTAWA36-<br>368<br>203 CATHERINE ST., SUITE 2000<br>OTTAWA ON K2P 1C3 | GEN |
| <b>Generator No:</b>     | ON0865800              |                            |                  | <b>PO Box No:</b>  |     |
| <b>Status:</b>           |                        |                            |                  | <b>Country:</b>  |     |
| <b>Approval Years:</b>   | 92,93,94,95,96,97,98   |                            |                  | <b>Choice of Contact:</b>  |     |
| <b>Contam. Facility:</b> |                        |                            |                  | <b>Co Admin:</b>   |     |
| <b>MHSW Facility:</b>    |                        |                            |                  | <b>Phone No Admin:</b>   |     |
| <b>SIC Code:</b>         | 2839                   |                            |                  |  |     |
| <b>SIC Description:</b>  | OTHER PUBLISHING IND   |                            |                  |  |     |
| <a href="#">64</a>       | 9 of 25                | SSE/175.8                  | 77.7 / 3.79      | MEDIAPLUS ADVERTISING<br>200-203 CATHERINE STREET<br>OTTAWA ON K2P 1C3                             | GEN |
| <b>Generator No:</b>     | ON1376900              |                            |                  | <b>PO Box No:</b>  |     |
| <b>Status:</b>           |                        |                            |                  | <b>Country:</b>  |     |
| <b>Approval Years:</b>   | 90                     |                            |                  | <b>Choice of Contact:</b>  |     |
| <b>Contam. Facility:</b> |                        |                            |                  | <b>Co Admin:</b>   |     |
| <b>MHSW Facility:</b>    |                        |                            |                  | <b>Phone No Admin:</b>   |     |
| <b>SIC Code:</b>         | 7741                   |                            |                  |  |     |
| <b>SIC Description:</b>  | ADVERTISING AGENCIES   |                            |                  |  |     |

| Map Key                  | Number of Records | Direction/<br>Distance (m) | Elev/Diff<br>(m) | Site  | DB  |
|--------------------------|-------------------|----------------------------|------------------|---|-----|
| <b><u>Detail(s)</u></b>  |                   |                            |                  |   |     |
| <b>Waste Class:</b>      |                   | 264                        |                  |   |     |
| <b>Waste Class Desc:</b> |                   | PHOTOPROCESSING WASTES     |                  |   |     |
| <a href="#">64</a>       | 10 of 25          | SSE/175.8                  | 77.7 / 3.79      | MEDIAPLUS ADVERTISING 26-459<br>200-203 CATHERINE STREET<br>OTTAWA ON K2P 1C3       | GEN |
| <b>Generator No:</b>     |                   | ON1376900                  |                  | <b>PO Box No:</b>   |     |
| <b>Status:</b>           |                   |                            |                  | <b>Country:</b>   |     |
| <b>Approval Years:</b>   |                   | 92,93,94,95,96,97,98       |                  | <b>Choice of Contact:</b>   |     |
| <b>Contam. Facility:</b> |                   |                            |                  | <b>Co Admin:</b>  |     |
| <b>MHSW Facility:</b>    |                   |                            |                  | <b>Phone No Admin:</b>  |     |
| <b>SIC Code:</b>         |                   | 7741                       |                  |   |     |
| <b>SIC Description:</b>  |                   | ADVERTISING AGENCIES       |                  |   |     |
| <b><u>Detail(s)</u></b>  |                   |                            |                  |   |     |
| <b>Waste Class:</b>      |                   | 264                        |                  |   |     |
| <b>Waste Class Desc:</b> |                   | PHOTOPROCESSING WASTES     |                  |   |     |
| <a href="#">64</a>       | 11 of 25          | SSE/175.8                  | 77.7 / 3.79      | PROCESS PHOTO CENTRE LTD. 30-723<br>203 CATHERINE STREET<br>OTTAWA ON K2P 1C3       | GEN |
| <b>Generator No:</b>     |                   | ON1426200                  |                  | <b>PO Box No:</b>   |     |
| <b>Status:</b>           |                   |                            |                  | <b>Country:</b>   |     |
| <b>Approval Years:</b>   |                   | 92,93,94,95,96,97,98       |                  | <b>Choice of Contact:</b>   |     |
| <b>Contam. Facility:</b> |                   |                            |                  | <b>Co Admin:</b>  |     |
| <b>MHSW Facility:</b>    |                   |                            |                  | <b>Phone No Admin:</b>  |     |
| <b>SIC Code:</b>         |                   | 6571                       |                  |   |     |
| <b>SIC Description:</b>  |                   | CAMERA/PHOTO. SUPPLY       |                  |   |     |
| <b><u>Detail(s)</u></b>  |                   |                            |                  |   |     |
| <b>Waste Class:</b>      |                   | 264                        |                  |   |     |
| <b>Waste Class Desc:</b> |                   | PHOTOPROCESSING WASTES     |                  |   |     |
| <a href="#">64</a>       | 12 of 25          | SSE/175.8                  | 77.7 / 3.79      | MEDIAPLUS ADVERTISING<br>DARK ROOM 200-203 CATHERINE<br>STREET<br>OTTAWA ON K2P 1C3 | GEN |
| <b>Generator No:</b>     |                   | ON1376900                  |                  | <b>PO Box No:</b>   |     |
| <b>Status:</b>           |                   |                            |                  | <b>Country:</b>   |     |
| <b>Approval Years:</b>   |                   | 99                         |                  | <b>Choice of Contact:</b>   |     |
| <b>Contam. Facility:</b> |                   |                            |                  | <b>Co Admin:</b>  |     |
| <b>MHSW Facility:</b>    |                   |                            |                  | <b>Phone No Admin:</b>  |     |
| <b>SIC Code:</b>         |                   | 7741                       |                  |   |     |
| <b>SIC Description:</b>  |                   | ADVERTISING AGENCIES       |                  |   |     |
| <b><u>Detail(s)</u></b>  |                   |                            |                  |   |     |
| <b>Waste Class:</b>      |                   | 264                        |                  |   |     |
| <b>Waste Class Desc:</b> |                   | PHOTOPROCESSING WASTES     |                  |   |     |
| <a href="#">64</a>       | 13 of 25          | SSE/175.8                  | 77.7 / 3.79      | PROCESS PHOTO CENTRE LTD.<br>203 CATHERINE STREET                                   | GEN |

| Map Key                         | Number of Records | Direction/<br>Distance (m) | Elev/Diff<br>(m) | Site  | DB         |
|---------------------------------|-------------------|----------------------------|------------------|---|------------|
| <b>OTTAWA ON K2P 1C3</b>        |                   |                            |                  |   |            |
| <b>Generator No:</b>            | ON1426200         |                            |                  | <b>PO Box No:</b>   |            |
| <b>Status:</b>                  |                   |                            |                  | <b>Country:</b>   |            |
| <b>Approval Years:</b>          | 99,00             |                            |                  | <b>Choice of Contact:</b>   |            |
| <b>Contam. Facility:</b>        |                   |                            |                  | <b>Co Admin:</b>  |            |
| <b>MHSW Facility:</b>           |                   |                            |                  | <b>Phone No Admin:</b>  |            |
| <b>SIC Code:</b>                | 6571              |                            |                  |   |            |
| <b>SIC Description:</b>         |                   | CAMERA/PHOTO. SUPPLY       |                  |   |            |
| <b><u>Detail(s)</u></b>         |                   |                            |                  |   |            |
| <b>Waste Class:</b>             |                   | 264                        |                  |   |            |
| <b>Waste Class Desc:</b>        |                   | PHOTOPROCESSING WASTES     |                  |   |            |
| <a href="#">64</a>              | 14 of 25          | SSE/175.8                  | 77.7 / 3.79      | <b>MEDIAPLUS ADVERTISING<br/>DARK ROOM 200-203 CATHERINE STREET<br/>OTTAWA ON K2P 1C3</b> | <b>GEN</b> |
| <b>Generator No:</b>            | ON1376900         |                            |                  | <b>PO Box No:</b>   |            |
| <b>Status:</b>                  |                   |                            |                  | <b>Country:</b>   |            |
| <b>Approval Years:</b>          | 00,01             |                            |                  | <b>Choice of Contact:</b>   |            |
| <b>Contam. Facility:</b>        |                   |                            |                  | <b>Co Admin:</b>  |            |
| <b>MHSW Facility:</b>           |                   |                            |                  | <b>Phone No Admin:</b>  |            |
| <b>SIC Code:</b>                | 7741              |                            |                  |   |            |
| <b>SIC Description:</b>         |                   | ADVERTISING AGENCIES       |                  |   |            |
| <b><u>Detail(s)</u></b>         |                   |                            |                  |   |            |
| <b>Waste Class:</b>             |                   | 264                        |                  |   |            |
| <b>Waste Class Desc:</b>        |                   | PHOTOPROCESSING WASTES     |                  |   |            |
| <a href="#">64</a>              | 15 of 25          | SSE/175.8                  | 77.7 / 3.79      | <b>PROCESS (OUT OF BUSINESS)<br/>203 CATHERINE STREET<br/>OTTAWA ON K2P 1C3</b>           | <b>GEN</b> |
| <b>Generator No:</b>            | ON1426200         |                            |                  | <b>PO Box No:</b>   |            |
| <b>Status:</b>                  |                   |                            |                  | <b>Country:</b>   |            |
| <b>Approval Years:</b>          | 01                |                            |                  | <b>Choice of Contact:</b>   |            |
| <b>Contam. Facility:</b>        |                   |                            |                  | <b>Co Admin:</b>  |            |
| <b>MHSW Facility:</b>           |                   |                            |                  | <b>Phone No Admin:</b>  |            |
| <b>SIC Code:</b>                | 6571              |                            |                  |   |            |
| <b>SIC Description:</b>         |                   | CAMERA/PHOTO. SUPPLY       |                  |   |            |
| <b><u>Detail(s)</u></b>         |                   |                            |                  |   |            |
| <b>Waste Class:</b>             |                   | 264                        |                  |   |            |
| <b>Waste Class Desc:</b>        |                   | PHOTOPROCESSING WASTES     |                  |   |            |
| <a href="#">64</a>              | 16 of 25          | SSE/175.8                  | 77.7 / 3.79      | <b>203 Catherine Street<br/>Ottawa ON K2P 1C3</b>   | <b>EHS</b> |
| <b>Order No:</b>                | 20100527001       |                            |                  | <b>Nearest Intersection:</b>  |            |
| <b>Status:</b>                  | C                 |                            |                  | <b>Municipality:</b>  |            |
| <b>Report Type:</b>             | Custom Report     |                            |                  | <b>Client Prov/State:</b>   | ON         |
| <b>Report Date:</b>             | 6/2/2010          |                            |                  | <b>Search Radius (km):</b>  | 0.25       |
| <b>Date Received:</b>           | 5/27/2010         |                            |                  | <b>X:</b>   | -75.691062 |
| <b>Previous Site Name:</b>      |                   |                            |                  | <b>Y:</b>   | 45.410088  |
| <b>Lot/Building Size:</b>       |                   |                            |                  |   |            |
| <b>Additional Info Ordered:</b> |                   |                            |                  |   |            |

| Map Key                       | Number of Records                        | Direction/<br>Distance (m) | Elev/Diff<br>(m) | Site   | DB               |
|-------------------------------|--|----------------------------|------------------|--|------------------|
| <a href="#">64</a>            | 17 of 25                                 | SSE/175.8                  | 77.7 / 3.79      | Daoust Construction<br>203 Catherine St<br>Ottawa ON                                     | GEN              |
| <b>Generator No:</b>          | ON4482771                                |                            |                  | <b>PO Box No:</b>  |                  |
| <b>Status:</b>                |  |                            |                  | <b>Country:</b>  |                  |
| <b>Approval Years:</b>        | 2012                                     |                            |                  | <b>Choice of Contact:</b>  |                  |
| <b>Contam. Facility:</b>      |  |                            |                  | <b>Co Admin:</b>   |                  |
| <b>MHSW Facility:</b>         |  |                            |                  | <b>Phone No Admin:</b>   |                  |
| <b>SIC Code:</b>              | 238910                                   |                            |                  |  |                  |
| <b>SIC Description:</b>       | Site Preparation Contractors             |                            |                  |  |                  |
| <a href="#">64</a>            | 18 of 25                                 | SSE/175.8                  | 77.7 / 3.79      | Jean Daoust Construction Inc.; Soba Ottawa Inc.<br>203 Catherine st<br>Ottawa ON K2P 1C3 | SPL              |
| <b>Ref No:</b>                | 0377-9V6NGF                              |                            |                  | <b>Discharger Report:</b>  |                  |
| <b>Site No:</b>               | NA                                       |                            |                  | <b>Material Group:</b>   |                  |
| <b>Incident Dt:</b>           | 4/1/2015                                 |                            |                  | <b>Health/Env Conseq:</b>  |                  |
| <b>Year:</b>                  |  |                            |                  | <b>Client Type:</b>  |                  |
| <b>Incident Cause:</b>        | Leak/Break                               |                            |                  | <b>Sector Type:</b>  |                  |
| <b>Incident Event:</b>        |  |                            |                  | <b>Agency Involved:</b>  |                  |
| <b>Contaminant Code:</b>      | 13                                       |                            |                  | <b>Nearest Watercourse:</b>  |                  |
| <b>Contaminant Name:</b>      | FUEL OIL                                 |                            |                  | <b>Site Address:</b>   | 203 Catherine st |
| <b>Contaminant Limit 1:</b>   |  |                            |                  | <b>Site District Office:</b>   |                  |
| <b>Contam Limit Freq 1:</b>   |  |                            |                  | <b>Site Postal Code:</b>   | K2P 1C3          |
| <b>Contaminant UN No 1:</b>   |  |                            |                  | <b>Site Region:</b>  |                  |
| <b>Environment Impact:</b>    |  |                            |                  | <b>Site Municipality:</b>  | Ottawa           |
| <b>Nature of Impact:</b>      | Land                                     |                            |                  | <b>Site Lot:</b>   |                  |
| <b>Receiving Medium:</b>      |  |                            |                  | <b>Site Conc:</b>  |                  |
| <b>Receiving Env:</b>         |  |                            |                  | <b>Northing:</b>   |                  |
| <b>MOE Response:</b>          | N  |                            |                  | <b>Easting:</b>  |                  |
| <b>Dt MOE Arvl on Scn:</b>    |  |                            |                  | <b>Site Geo Ref Accu:</b>  |                  |
| <b>MOE Reported Dt:</b>       | 4/1/2015                                 |                            |                  | <b>Site Map Datum:</b>   |                  |
| <b>Dt Document Closed:</b>    | 5/7/2015                                 |                            |                  | <b>SAC Action Class:</b>   | Land Spills      |
| <b>Incident Reason:</b>       | Operator/Human Error                     |                            |                  | <b>Source Type:</b>  |                  |
| <b>Site Name:</b>             | Commercial<UNOFFICIAL>                   |                            |                  |  |                  |
| <b>Site County/District:</b>  |  |                            |                  |  |                  |
| <b>Site Geo Ref Meth:</b>     |  |                            |                  |  |                  |
| <b>Incident Summary:</b>      | 203 Catherine St, Ottawa- Fuel tank leak |                            |                  |  |                  |
| <b>Contaminant Qty:</b>       | 300 L                                    |                            |                  |  |                  |
| <a href="#">64</a>            | 19 of 25                                 | SSE/175.8                  | 77.7 / 3.79      | 203 CATHERINE ST, OTTAWA<br>ON   | INC              |
| <b>Incident No:</b>           | 1609404                                  |                            |                  | <b>Any Health Impact:</b>  | No               |
| <b>Incident ID:</b>           |  |                            |                  | <b>Any Enviro Impact:</b>  | Yes              |
| <b>Instance No:</b>           |  |                            |                  | <b>Service Interrupted:</b>  | No               |
| <b>Status Code:</b>           |  |                            |                  | <b>Was Prop Damaged:</b>   | Yes              |
| <b>Attribute Category:</b>    | FS-Perform L1 Incident Insp              |                            |                  | <b>Reside App. Type:</b>   |                  |
| <b>Context:</b>               |  |                            |                  | <b>Commer App. Type:</b>   |                  |
| <b>Date of Occurrence:</b>    | 2015/04/01 00:00:00                      |                            |                  | <b>Indus App. Type:</b>  |                  |
| <b>Time of Occurrence:</b>    | 13:27:00                                 |                            |                  | <b>Institut App. Type:</b>   |                  |
| <b>Incident Created On:</b>   |  |                            |                  | <b>Venting Type:</b>   |                  |
| <b>Instance Creation Dt:</b>  |  |                            |                  | <b>Vent Conn Mater:</b>  |                  |
| <b>Instance Install Dt:</b>   |  |                            |                  | <b>Vent Chimney Mater:</b>   |                  |
| <b>Occur Insp Start Date:</b> | 2015/04/01 00:00:00                      |                            |                  | <b>Pipeline Type:</b>  |                  |
| <b>Approx Quant Rel:</b>      |  |                            |                  | <b>Pipeline Involved:</b>  |                  |
| <b>Tank Capacity:</b>         |  |                            |                  | <b>Pipe Material:</b>  |                  |
| <b>Fuels Occur Type:</b>      | Liquid Petroleum Spill                   |                            |                  | <b>Depth Ground Cover:</b>   |                  |

| Map Key  | Number of Records | Direction/ Distance (m) | Elev/Diff (m) | Site   | DB   |
|--|-------------------|-------------------------|---------------|--|------|
| <b>Fuel Type Involved:</b> Fuel Oil<br><b>Enforcement Policy:</b> NULL<br><b>Prc Escalation Req:</b> NULL<br><b>Tank Material Type:</b><br><b>Tank Storage Type:</b><br><b>Tank Location Type:</b><br><b>Pump Flow Rate Cap:</b><br><b>Task No:</b> 5429348<br><b>Notes:</b><br><b>Drainage System:</b><br><b>Sub Surface Contam.:</b><br><b>Aff Prop Use Water:</b><br><b>Contam. Migrated:</b><br><b>Contact Natural Env:</b><br><b>Incident Location:</b> 203 CATHERINE ST, OTTAWA - SPILL<br><b>Occurence Narrative:</b> Contractor excavating and removing old buried fuel oil storage tank, fuel leaking from tank to ground.<br><b>Operation Type Involved:</b> Commercial (e.g. restaurant, business unit, etc)<br><b>Item:</b><br><b>Item Description:</b><br><b>Device Installed Location:</b> |                   |                         |               |  |      |
| <a href="#">64</a>   | 20 of 25          | SSE/175.8               | 77.7 / 3.79   | DUFRESNE PILING COMPANY (1967)LIMITED<br>203 CATHERINE ST<br>OTTAWA ON K2P 1C3 | EASR |
| <b>Approval No:</b> R-009-7666209179<br><b>Status:</b> REGISTERED<br><b>Date:</b> 2016-10-06<br><b>Record Type:</b> EASR<br><b>Link Source:</b> MOFA<br><b>Project Type:</b> Water Taking - Construction Dewatering<br><b>Full Address:</b><br><b>Approval Type:</b> EASR-Water Taking - Construction Dewatering<br><b>Full PDF Link:</b> <a href="http://www.accessenvironment.ene.gov.on.ca/AEWeb/ae/ViewDocument.action?documentRefID=2025941">http://www.accessenvironment.ene.gov.on.ca/AEWeb/ae/ViewDocument.action?documentRefID=2025941</a>  |                   |                         |               |  |      |
| <a href="#">64</a>   | 21 of 25          | SSE/175.8               | 77.7 / 3.79   | Soba Ottawa Inc.<br>203 Catherine St<br>Ottawa ON M5V 1N6                      | ECA  |
| <b>Approval No:</b> 5409-97KJ2U<br><b>Approval Date:</b> 2013-05-31<br><b>Status:</b> Approved<br><b>Record Type:</b> ECA<br><b>Link Source:</b> IDS<br><b>SWP Area Name:</b><br><b>Approval Type:</b> ECA-MUNICIPAL AND PRIVATE SEWAGE WORKS<br><b>Project Type:</b> MUNICIPAL AND PRIVATE SEWAGE WORKS<br><b>Business Name:</b> Soba Ottawa Inc.<br><b>Address:</b> 203 Catherine St<br><b>Full Address:</b><br><b>Full PDF Link:</b> <a href="https://www.accessenvironment.ene.gov.on.ca/instruments/0282-94ULHA-14.pdf">https://www.accessenvironment.ene.gov.on.ca/instruments/0282-94ULHA-14.pdf</a>  |                   |                         |               |  |      |
| <a href="#">64</a>   | 22 of 25          | SSE/175.8               | 77.7 / 3.79   | Soba Ottawa Inc.<br>203 Catherine Street<br>Ottawa ON K2P 1C3                  | GEN  |
| <b>Generator No:</b> ON5190662<br><b>Status:</b><br><b>Approval Years:</b> 2016<br><b>Contam. Facility:</b> No<br><b>PO Box No:</b><br><b>Country:</b> Canada<br><b>Choice of Contact:</b> CO_OFFICIAL<br><b>Co Admin:</b>   |                   |                         |               |  |      |



| Map Key   | Number of Records   | Direction/<br>Distance (m) | Elev/Diff<br>(m)   | Site  | DB         |
|---|---|----------------------------|--------------------|---|------------|
| <b>MHSW Facility:</b><br><b>SIC Code:</b><br><b>SIC Description:</b>  | No<br>236220  |                            |                    | <b>Phone No Admin:</b><br><br>COMMERCIAL AND INSTITUTIONAL BUILDING CONSTRUCTION  |            |
| <b><u>Detail(s)</u></b>   |   |                            |                    |   |            |
| <b>Waste Class:</b><br><b>Waste Class Desc:</b>   | 122<br>ALKALINE WASTES - OTHER METALS   |                            |                    |   |            |
| <b>Waste Class:</b><br><b>Waste Class Desc:</b>   | 251<br>OIL SKIMMINGS & SLUDGES  |                            |                    |   |            |
| <b>64</b>   | <b>23 of 25</b>   | <b>SSE/175.8</b>           | <b>77.7 / 3.79</b> | <b>Soba Ottawa Inc.</b><br><b>203 Catherine Street</b><br><b>Ottawa ON K2P 1C3</b>  | <b>GEN</b> |
| <b>Generator No:</b><br><b>Status:</b><br><b>Approval Years:</b><br><b>Contam. Facility:</b><br><b>MHSW Facility:</b><br><b>SIC Code:</b><br><b>SIC Description:</b>  | ON5190662<br><br>2015<br>No<br>No<br>236220   |                            |                    | <b>PO Box No:</b><br><b>Country:</b><br><b>Choice of Contact:</b><br><b>Co Admin:</b><br><b>Phone No Admin:</b><br><br>Canada<br>CO_OFFICIAL  |            |
| <b><u>Detail(s)</u></b>   |   |                            |                    |   |            |
| <b>Waste Class:</b><br><b>Waste Class Desc:</b>   | 122<br>ALKALINE WASTES - OTHER METALS   |                            |                    |   |            |
| <b>64</b>   | <b>24 of 25</b>   | <b>SSE/175.8</b>           | <b>77.7 / 3.79</b> | <b>SOBA OTTAWA INC.</b><br><b>203 CATHERINE STREET, OTTAWA, ON K2P</b><br><b>1C3</b><br><b>Ottawa ON</b>  | <b>RSC</b> |
| <b>RSC ID:</b><br><b>RA No:</b><br><b>RSC Type:</b><br><b>Curr Property Use:</b><br><b>Ministry District:</b><br><b>Filing Date:</b><br><b>Date Ack:</b><br><b>Date Returned:</b><br><b>Restoration Type:</b><br><b>Soil Type:</b><br><b>Criteria:</b><br><b>CPU Issued Sect</b><br><b>1686:</b><br><b>Asmt Roll No:</b><br><b>Prop ID No (PIN):</b><br><b>Property Municipal Address:</b><br><b>Mailing Address:</b><br><b>Latitude &amp; Longitude:</b><br><b>UTM Coordinates:</b><br><b>Consultant:</b><br><b>Legal Desc:</b><br><b>Measurement Method:</b><br><b>Applicable Standards:</b><br><b>RSC PDF:</b> | 224174<br><br>Phase 1 and 2 RSC<br>Commercial<br>Ottawa District Office<br>2018/01/19<br><br><br><br><br><br><br><br>0614042201355000000<br>04123-0157 (LT)<br>203 CATHERINE STREET, OTTAWA, ON K2P 1C3 |                            |                    | <b>Cert Date:</b><br><b>Cert Prop Use No:</b><br><b>Intended Prop Use:</b><br><b>Qual Person Name:</b><br><b>Stratified (Y/N):</b><br><b>Audit (Y/N):</b><br><b>Entire Leg Prop. (Y/N):</b><br><b>Accuracy Estimate:</b><br><b>Telephone:</b><br><b>Fax:</b><br><b>Email:</b><br><br>Residential<br>ADRIAN MENYHART |            |
| <b><u>Document(s) Detail</u></b>  |   |                            |                    |   |            |
| <a href="https://www.lrcsde.lrc.gov.on.ca/BFISWebPublic/pub/viewDocument.action?attachmentId=91134&amp;fileName=BROWNFIELDS-E.pdf">https://www.lrcsde.lrc.gov.on.ca/BFISWebPublic/pub/viewDocument.action?attachmentId=91134&amp;fileName=BROWNFIELDS-E.pdf</a>   |   |                            |                    |   |            |

| <i>Map Key</i>           | <i>Number of Records</i> | <i>Direction/ Distance (m)</i>  | <i>Elev/Diff (m)</i> | <i>Site</i> | <i>DB</i> |
|--------------------------|--------------------------|---|----------------------|-------------|-----------|
| <b>Document Heading:</b> |                          | Supporting Documents  |                      |             |           |
| <b>Document Name:</b>    |                          | Survey Plan.pdf   |                      |             |           |
| <b>Document Type:</b>    |                          | A Current plan of Survey  |                      |             |           |
| <b>Document Link:</b>    |                          | https://www.lrcsde.lrc.gov.on.ca/BFISWebPublic/pub/viewDocument.action?attachmentId=91144&fileName=Survey+Plan.pdf                  |                      |             |           |
| <b>Document Heading:</b> |                          | Supporting Documents  |                      |             |           |
| <b>Document Name:</b>    |                          | Table Current and Past Use.pdf  |                      |             |           |
| <b>Document Type:</b>    |                          | Table of Current and Past Property Use  |                      |             |           |
| <b>Document Link:</b>    |                          | https://www.lrcsde.lrc.gov.on.ca/BFISWebPublic/pub/viewDocument.action?attachmentId=91143&fileName=Table+Current+and+Past+Use.pdf   |                      |             |           |
| <b>Document Heading:</b> |                          | Supporting Documents  |                      |             |           |
| <b>Document Name:</b>    |                          | PhaseTwo.pdf  |                      |             |           |
| <b>Document Type:</b>    |                          | Phase 2 Conceptual Site Model   |                      |             |           |
| <b>Document Link:</b>    |                          | https://www.lrcsde.lrc.gov.on.ca/BFISWebPublic/pub/viewDocument.action?attachmentId=92865&fileName=PhaseTwo.pdf                     |                      |             |           |
| <b>Document Heading:</b> |                          | Supporting Documents  |                      |             |           |
| <b>Document Name:</b>    |                          | Certificate Status DEC 2017.pdf   |                      |             |           |
| <b>Document Type:</b>    |                          | Certificate of Status   |                      |             |           |
| <b>Document Link:</b>    |                          | https://www.lrcsde.lrc.gov.on.ca/BFISWebPublic/pub/viewDocument.action?attachmentId=91135&fileName=Certificate+Status+DEC+2017.pdf  |                      |             |           |
| <b>Document Heading:</b> |                          | Supporting Documents  |                      |             |           |
| <b>Document Name:</b>    |                          | Lawyers Letter.pdf  |                      |             |           |
| <b>Document Type:</b>    |                          | Lawyer's letter consisting of a legal description of the property   |                      |             |           |
| <b>Document Link:</b>    |                          | https://www.lrcsde.lrc.gov.on.ca/BFISWebPublic/pub/viewDocument.action?attachmentId=91141&fileName=Lawyers+Letter.pdf               |                      |             |           |
| <b>Document Heading:</b> |                          | Supporting Documents  |                      |             |           |
| <b>Document Name:</b>    |                          | Parcel Register PIN.pdf   |                      |             |           |
| <b>Document Type:</b>    |                          | Copy of any deed(s), transfer(s) or other document(s)   |                      |             |           |
| <b>Document Link:</b>    |                          | https://www.lrcsde.lrc.gov.on.ca/BFISWebPublic/pub/viewDocument.action?attachmentId=91142&fileName=Parcel+Register+PIN.pdf          |                      |             |           |
| <b>Document Heading:</b> |                          | Supporting Documents  |                      |             |           |
| <b>Document Name:</b>    |                          | Table of APECs .pdf   |                      |             |           |
| <b>Document Type:</b>    |                          | Area(s) of Potential Environmental Concern  |                      |             |           |
| <b>Document Link:</b>    |                          | https://www.lrcsde.lrc.gov.on.ca/BFISWebPublic/pub/viewDocument.action?attachmentId=91137&fileName=Table+of+APECs+.pdf              |                      |             |           |
| <b>Document Heading:</b> |                          | Supporting Documents  |                      |             |           |
| <b>Document Name:</b>    |                          | City of Ottawa No Objection.pdf   |                      |             |           |
| <b>Document Type:</b>    |                          | A copy of No Objection Statement from municipality  |                      |             |           |
| <b>Document Link:</b>    |                          | https://www.lrcsde.lrc.gov.on.ca/BFISWebPublic/pub/viewDocument.action?attachmentId=91139&fileName=City+of+Ottawa++No+Objection.pdf |                      |             |           |

**64**      **25 of 25**      **SSE/175.8**      **77.7 / 3.79**      **Lamb Development Corp.**  
**203 Catherine Street**  
**Ottawa ON K2P 1C3**      **GEN**

|                          |                |                           |        |
|--------------------------|----------------|---------------------------|--------|
| <b>Generator No:</b>     | ON8147765      | <b>PO Box No:</b>         |        |
| <b>Status:</b>           | Registered     | <b>Country:</b>           | Canada |
| <b>Approval Years:</b>   | As of Jan 2021 | <b>Choice of Contact:</b> |        |
| <b>Contam. Facility:</b> |                | <b>Co Admin:</b>          |        |
| <b>MHSW Facility:</b>    |                | <b>Phone No Admin:</b>    |        |
| <b>SIC Code:</b>         |                |                           |        |
| <b>SIC Description:</b>  |                |                           |        |

**Detail(s)**

**Waste Class:** 251 L  
**Waste Class Desc:** Waste oils/sludges (petroleum based)

| Map Key                         | Number of Records   | Direction/<br>Distance (m) | Elev/Diff<br>(m) | Site  | DB                       |
|---------------------------------|---|----------------------------|------------------|---|--------------------------|
| <a href="#">65</a>              | 1 of 1  | NNW/176.8                  | 73.9 / 0.00      | 353-357 Frank St<br>Ottawa ON K2P 0X9                           | EHS                      |
| <b>Order No:</b>                | 20101124026   |                            |                  | <b>Nearest Intersection:</b>                                    | Frank St. and Bank St.   |
| <b>Status:</b>                  | C   |                            |                  | <b>Municipality:</b>  |                          |
| <b>Report Type:</b>             | Standard Report   |                            |                  | <b>Client Prov/State:</b>                                       | ON                       |
| <b>Report Date:</b>             | 12/3/2010   |                            |                  | <b>Search Radius (km):</b>                                      | 0.25                     |
| <b>Date Received:</b>           | 11/24/2010 2:16:10 PM   |                            |                  | <b>X:</b>   | -75.692535               |
| <b>Previous Site Name:</b>      |   |                            |                  | <b>Y:</b>   | 45.413224                |
| <b>Lot/Building Size:</b>       |   |                            |                  |   |                          |
| <b>Additional Info Ordered:</b> |   |                            |                  |   |                          |
| <a href="#">66</a>              | 1 of 1  | NE/176.9                   | 71.9 / -2.00     | 1101600 Ontario Inc<br>269 / 275 Mcleod St<br>Ottawa ON K2P 2K7 | ECA                      |
| <b>Approval No:</b>             | 9205-7EZKBK   |                            |                  | <b>MOE District:</b>  |                          |
| <b>Approval Date:</b>           | 2008-05-27  |                            |                  | <b>City:</b>  |                          |
| <b>Status:</b>                  | Approved  |                            |                  | <b>Longitude:</b>   |                          |
| <b>Record Type:</b>             | ECA   |                            |                  | <b>Latitude:</b>  |                          |
| <b>Link Source:</b>             | IDS   |                            |                  | <b>Geometry X:</b>  |                          |
| <b>SWP Area Name:</b>           |   |                            |                  | <b>Geometry Y:</b>  |                          |
| <b>Approval Type:</b>           | ECA-MUNICIPAL AND PRIVATE SEWAGE WORKS  |                            |                  |   |                          |
| <b>Project Type:</b>            | MUNICIPAL AND PRIVATE SEWAGE WORKS  |                            |                  |   |                          |
| <b>Business Name:</b>           | 1101600 Ontario Inc   |                            |                  |   |                          |
| <b>Address:</b>                 | 269 / 275 Mcleod St   |                            |                  |   |                          |
| <b>Full Address:</b>            |   |                            |                  |   |                          |
| <b>Full PDF Link:</b>           | <a href="https://www.accessenvironment.ene.gov.on.ca/instruments/0196-7ABPKE-14.pdf">https://www.accessenvironment.ene.gov.on.ca/instruments/0196-7ABPKE-14.pdf</a> |                            |                  |   |                          |
| <a href="#">67</a>              | 1 of 1  | W/179.8                    | 74.9 / 1.00      | City of Ottawa<br>434 Bank St<br>Ottawa ON                      | SPL                      |
| <b>Ref No:</b>                  | 2574-AQ2668   |                            |                  | <b>Discharger Report:</b>                                       |                          |
| <b>Site No:</b>                 | NA  |                            |                  | <b>Material Group:</b>  |                          |
| <b>Incident Dt:</b>             | 8/7/2017  |                            |                  | <b>Health/Env Conseq:</b>                                       | 2 - Minor Environment    |
| <b>Year:</b>                    |   |                            |                  | <b>Client Type:</b>   | Municipal Government     |
| <b>Incident Cause:</b>          |   |                            |                  | <b>Sector Type:</b>   | Miscellaneous Industrial |
| <b>Incident Event:</b>          | Leak/Break  |                            |                  | <b>Agency Involved:</b>   |                          |
| <b>Contaminant Code:</b>        | 27  |                            |                  | <b>Nearest Watercourse:</b>                                     |                          |
| <b>Contaminant Name:</b>        | COOLANT N.O.S.  |                            |                  | <b>Site Address:</b>  | 434 Bank St              |
| <b>Contaminant Limit 1:</b>     |   |                            |                  | <b>Site District Office:</b>                                    | Ottawa                   |
| <b>Contam Limit Freq 1:</b>     |   |                            |                  | <b>Site Postal Code:</b>  |                          |
| <b>Contaminant UN No 1:</b>     | n/a   |                            |                  | <b>Site Region:</b>   | Eastern                  |
| <b>Environment Impact:</b>      |   |                            |                  | <b>Site Municipality:</b>                                       | Ottawa                   |
| <b>Nature of Impact:</b>        |   |                            |                  | <b>Site Lot:</b>  |                          |
| <b>Receiving Medium:</b>        |   |                            |                  | <b>Site Conc:</b>   |                          |
| <b>Receiving Env:</b>           | Land; Surface Water   |                            |                  | <b>Northing:</b>  | 5028971.42               |
| <b>MOE Response:</b>            | No  |                            |                  | <b>Easting:</b>   | 445719.08                |
| <b>Dt MOE Arvl on Scn:</b>      |   |                            |                  | <b>Site Geo Ref Accu:</b>                                       |                          |
| <b>MOE Reported Dt:</b>         | 8/7/2017  |                            |                  | <b>Site Map Datum:</b>  |                          |
| <b>Dt Document Closed:</b>      |   |                            |                  | <b>SAC Action Class:</b>  | Watercourse Spills       |
| <b>Incident Reason:</b>         | Equipment Failure   |                            |                  | <b>Source Type:</b>   | Motor Vehicle            |
| <b>Site Name:</b>               | Asphalt and storm drain<UNOFFICIAL>   |                            |                  |   |                          |
| <b>Site County/District:</b>    |   |                            |                  |   |                          |
| <b>Site Geo Ref Meth:</b>       |   |                            |                  |   |                          |
| <b>Incident Summary:</b>        | OC Transpo: est. 40L to grnd & CB; cntnd & clning   |                            |                  |   |                          |
| <b>Contaminant Qty:</b>         | 40 L  |                            |                  |   |                          |

| Map Key   | Number of Records | Direction/<br>Distance (m)  | Elev/Diff<br>(m) | Site  | DB   |
|---|-------------------|---|------------------|---|------|
| <a href="#">68</a>  | 1 of 1            | WNW/181.0   | 74.2 / 0.31      | ON  | WWIS |
| <b>Well ID:</b> 7239266<br><b>Construction Date:</b><br><b>Primary Water Use:</b><br><b>Sec. Water Use:</b><br><b>Final Well Status:</b><br><b>Water Type:</b><br><b>Casing Material:</b><br><b>Audit No:</b> C19500<br><b>Tag:</b> A122871<br><b>Construction Method:</b><br><b>Elevation (m):</b><br><b>Elevation Reliability:</b><br><b>Depth to Bedrock:</b><br><b>Well Depth:</b><br><b>Overburden/Bedrock:</b><br><b>Pump Rate:</b><br><b>Static Water Level:</b><br><b>Flowing (Y/N):</b><br><b>Flow Rate:</b><br><b>Clear/Cloudy:</b> |                   | <b>Data Entry Status:</b> Yes<br><b>Data Src:</b><br><b>Date Received:</b> 4/2/2015<br><b>Selected Flag:</b> True<br><b>Abandonment Rec:</b><br><b>Contractor:</b> 7328<br><b>Form Version:</b> 8<br><b>Owner:</b><br><b>Street Name:</b><br><b>County:</b> OTTAWA<br><b>Municipality:</b> NEPEAN TOWNSHIP<br><b>Site Info:</b><br><b>Lot:</b><br><b>Concession:</b><br><b>Concession Name:</b><br><b>Easting NAD83:</b><br><b>Northing NAD83:</b><br><b>Zone:</b><br><b>UTM Reliability:</b> |                  |   |      |
| <b>PDF URL (Map):</b>   |                   |   |                  |   |      |
| <b>Additional Detail(s) (Map)</b>   |                   |   |                  |   |      |
| <b>Well Completed Date:</b> 2012/03/08<br><b>Year Completed:</b> 2012<br><b>Depth (m):</b><br><b>Latitude:</b> 45.4127925066847<br><b>Longitude:</b> -75.6935447611384<br><b>Path:</b>  |                   |   |                  |   |      |
| <b>Bore Hole Information</b>  |                   |   |                  |   |      |
| <b>Bore Hole ID:</b> 1005319048<br><b>DP2BR:</b><br><b>Spatial Status:</b><br><b>Code OB:</b><br><b>Code OB Desc:</b><br><b>Open Hole:</b><br><b>Cluster Kind:</b><br><b>Date Completed:</b> 08-Mar-2012 00:00:00<br><b>Remarks:</b><br><b>Elevrc Desc:</b><br><b>Location Source Date:</b><br><b>Improvement Location Source:</b><br><b>Improvement Location Method:</b><br><b>Source Revision Comment:</b><br><b>Supplier Comment:</b>  |                   | <b>Elevation:</b> 70.965545<br><b>Elevrc:</b><br><b>Zone:</b> 18<br><b>East83:</b> 445732.00<br><b>North83:</b> 5029042.00<br><b>Org CS:</b> UTM83<br><b>UTMRC:</b> 4<br><b>UTMRC Desc:</b> margin of error : 30 m - 100 m<br><b>Location Method:</b> wwr   |                  |   |      |
| <a href="#">69</a>  | 1 of 1            | WSW/181.5   | 73.8 / -0.04     | Domicile Holdings (2000) Inc.<br>400 McLeod Street<br>Ottawa ON K2A 0E7 | ECA  |
| <b>Approval No:</b> 3761-4UMTX<br><b>Approval Date:</b> 2001-04-20<br><b>Status:</b> Approved<br><b>Record Type:</b> ECA<br><b>Link Source:</b> IDS<br><b>SWP Area Name:</b> Rideau Valley  |                   | <b>MOE District:</b> Ottawa<br><b>City:</b><br><b>Longitude:</b> -75.69377<br><b>Latitude:</b> 45.41085<br><b>Geometry X:</b><br><b>Geometry Y:</b>   |                  |   |      |

| Map Key  | Number of Records | Direction/<br>Distance (m)  | Elev/Diff<br>(m) | Site | DB |
|--|-------------------|---|------------------|------|----|
| <b>Approval Type:</b><br><b>Project Type:</b><br><b>Business Name:</b><br><b>Address:</b><br><b>Full Address:</b><br><b>Full PDF Link:</b> |                   | ECA-MUNICIPAL AND PRIVATE SEWAGE WORKS<br>MUNICIPAL AND PRIVATE SEWAGE WORKS<br>Domicile Holdings (2000) Inc.<br>400 McLeod Street<br><a href="https://www.accessenvironment.ene.gov.on.ca/instruments/8003-4TZL66-14.pdf">https://www.accessenvironment.ene.gov.on.ca/instruments/8003-4TZL66-14.pdf</a> |                  |      |    |

|                    |        |          |             |                               |      |
|--------------------|--------|----------|-------------|-------------------------------|------|
| <a href="#">70</a> | 1 of 1 | SE/182.0 | 76.9 / 3.05 | 141 CATHERINE ST<br>OTTAWA ON | WWIS |
|--------------------|--------|----------|-------------|-------------------------------|------|

|                               |                          |                           |                  |
|-------------------------------|--------------------------|---------------------------|------------------|
| <b>Well ID:</b>               | 7272141                  | <b>Data Entry Status:</b> |                  |
| <b>Construction Date:</b>     |                          | <b>Data Src:</b>          |                  |
| <b>Primary Water Use:</b>     | Monitoring and Test Hole | <b>Date Received:</b>     | 9/22/2016        |
| <b>Sec. Water Use:</b>        | 0                        | <b>Selected Flag:</b>     | True             |
| <b>Final Well Status:</b>     | Monitoring and Test Hole | <b>Abandonment Rec:</b>   |                  |
| <b>Water Type:</b>            |                          | <b>Contractor:</b>        | 7241             |
| <b>Casing Material:</b>       |                          | <b>Form Version:</b>      | 7                |
| <b>Audit No:</b>              | Z233015                  | <b>Owner:</b>             |                  |
| <b>Tag:</b>                   | A191070                  | <b>Street Name:</b>       | 141 CATHERINE ST |
| <b>Construction Method:</b>   |                          | <b>County:</b>            | OTTAWA           |
| <b>Elevation (m):</b>         |                          | <b>Municipality:</b>      | NEPEAN TOWNSHIP  |
| <b>Elevation Reliability:</b> |                          | <b>Site Info:</b>         |                  |
| <b>Depth to Bedrock:</b>      |                          | <b>Lot:</b>               |                  |
| <b>Well Depth:</b>            |                          | <b>Concession:</b>        |                  |
| <b>Overburden/Bedrock:</b>    |                          | <b>Concession Name:</b>   |                  |
| <b>Pump Rate:</b>             |                          | <b>Easting NAD83:</b>     |                  |
| <b>Static Water Level:</b>    |                          | <b>Northing NAD83:</b>    |                  |
| <b>Flowing (Y/N):</b>         |                          | <b>Zone:</b>              |                  |
| <b>Flow Rate:</b>             |                          | <b>UTM Reliability:</b>   |                  |
| <b>Clear/Cloudy:</b>          |                          |                           |                  |

**PDF URL (Map):**

**Additional Detail(s) (Map)**

|                             |                   |
|-----------------------------|-------------------|
| <b>Well Completed Date:</b> | 2016/08/24        |
| <b>Year Completed:</b>      | 2016              |
| <b>Depth (m):</b>           | 3.5               |
| <b>Latitude:</b>            | 45.4102712908383  |
| <b>Longitude:</b>           | -75.6907152067338 |
| <b>Path:</b>                |                   |

**Bore Hole Information**

|                                     |                      |                         |                                |
|-------------------------------------|----------------------|-------------------------|--------------------------------|
| <b>Bore Hole ID:</b>                | 1006253062           | <b>Elevation:</b>       | 69.207756                      |
| <b>DP2BR:</b>                       |                      | <b>Elevrc:</b>          |                                |
| <b>Spatial Status:</b>              |                      | <b>Zone:</b>            | 18                             |
| <b>Code OB:</b>                     |                      | <b>East83:</b>          | 445951.00                      |
| <b>Code OB Desc:</b>                |                      | <b>North83:</b>         | 5028760.00                     |
| <b>Open Hole:</b>                   |                      | <b>Org CS:</b>          | UTM83                          |
| <b>Cluster Kind:</b>                |                      | <b>UTMRC:</b>           | 4                              |
| <b>Date Completed:</b>              | 24-Aug-2016 00:00:00 | <b>UTMRC Desc:</b>      | margin of error : 30 m - 100 m |
| <b>Remarks:</b>                     |                      | <b>Location Method:</b> | wwr                            |
| <b>Elevrc Desc:</b>                 |                      |                         |                                |
| <b>Location Source Date:</b>        |                      |                         |                                |
| <b>Improvement Location Source:</b> |                      |                         |                                |
| <b>Improvement Location Method:</b> |                      |                         |                                |
| <b>Source Revision Comment:</b>     |                      |                         |                                |
| <b>Supplier Comment:</b>            |                      |                         |                                |

**Overburden and Bedrock**

| <b>Map Key</b>                          | <b>Number of Records</b> | <b>Direction/<br/>Distance (m)</b> | <b>Elev/Diff<br/>(m)</b> | <b>Site</b> | <b>DB</b> |
|---|--------------------------|------------------------------------|--------------------------|-------------|-----------|
| <b><u>Materials Interval</u></b>        |                          |                                    |                          |             |           |
| <b>Formation ID:</b>                    |                          | 1006471943                         |                          |             |           |
| <b>Layer:</b>                           |                          | 2                                  |                          |             |           |
| <b>Color:</b>                           |                          | 6                                  |                          |             |           |
| <b>General Color:</b>                   |                          | BROWN                              |                          |             |           |
| <b>Mat1:</b>                            |                          | 05                                 |                          |             |           |
| <b>Most Common Material:</b>            |                          | CLAY                               |                          |             |           |
| <b>Mat2:</b>                            |                          | 81                                 |                          |             |           |
| <b>Mat2 Desc:</b>                       |                          | SANDY                              |                          |             |           |
| <b>Mat3:</b>                            |                          | 11                                 |                          |             |           |
| <b>Mat3 Desc:</b>                       |                          | GRAVEL                             |                          |             |           |
| <b>Formation Top Depth:</b>             |                          | 0.6100000143051147                 |                          |             |           |
| <b>Formation End Depth:</b>             |                          | 3.0999999046325684                 |                          |             |           |
| <b>Formation End Depth UOM:</b>         |                          | m                                  |                          |             |           |
| <b><u>Overburden and Bedrock</u></b>    |                          |                                    |                          |             |           |
| <b><u>Materials Interval</u></b>        |                          |                                    |                          |             |           |
| <b>Formation ID:</b>                    |                          | 1006471944                         |                          |             |           |
| <b>Layer:</b>                           |                          | 3                                  |                          |             |           |
| <b>Color:</b>                           |                          | 2                                  |                          |             |           |
| <b>General Color:</b>                   |                          | GREY                               |                          |             |           |
| <b>Mat1:</b>                            |                          | 05                                 |                          |             |           |
| <b>Most Common Material:</b>            |                          | CLAY                               |                          |             |           |
| <b>Mat2:</b>                            |                          |                                    |                          |             |           |
| <b>Mat2 Desc:</b>                       |                          |                                    |                          |             |           |
| <b>Mat3:</b>                            |                          |                                    |                          |             |           |
| <b>Mat3 Desc:</b>                       |                          |                                    |                          |             |           |
| <b>Formation Top Depth:</b>             |                          | 3.0999999046325684                 |                          |             |           |
| <b>Formation End Depth:</b>             |                          | 3.5                                |                          |             |           |
| <b>Formation End Depth UOM:</b>         |                          | m                                  |                          |             |           |
| <b><u>Overburden and Bedrock</u></b>    |                          |                                    |                          |             |           |
| <b><u>Materials Interval</u></b>        |                          |                                    |                          |             |           |
| <b>Formation ID:</b>                    |                          | 1006471942                         |                          |             |           |
| <b>Layer:</b>                           |                          | 1                                  |                          |             |           |
| <b>Color:</b>                           |                          | 8                                  |                          |             |           |
| <b>General Color:</b>                   |                          | BLACK                              |                          |             |           |
| <b>Mat1:</b>                            |                          | 11                                 |                          |             |           |
| <b>Most Common Material:</b>            |                          | GRAVEL                             |                          |             |           |
| <b>Mat2:</b>                            |                          |                                    |                          |             |           |
| <b>Mat2 Desc:</b>                       |                          |                                    |                          |             |           |
| <b>Mat3:</b>                            |                          |                                    |                          |             |           |
| <b>Mat3 Desc:</b>                       |                          |                                    |                          |             |           |
| <b>Formation Top Depth:</b>             |                          | 0.0                                |                          |             |           |
| <b>Formation End Depth:</b>             |                          | 0.6100000143051147                 |                          |             |           |
| <b>Formation End Depth UOM:</b>         |                          | m                                  |                          |             |           |
| <b><u>Annular Space/Abandonment</u></b> |                          |                                    |                          |             |           |
| <b><u>Sealing Record</u></b>            |                          |                                    |                          |             |           |
| <b>Plug ID:</b>                         |                          | 1006471952                         |                          |             |           |
| <b>Layer:</b>                           |                          | 1                                  |                          |             |           |
| <b>Plug From:</b>                       |                          | 0                                  |                          |             |           |
| <b>Plug To:</b>                         |                          | 0.310000002384186                  |                          |             |           |
| <b>Plug Depth UOM:</b>                  |                          | m                                  |                          |             |           |
| <b><u>Annular Space/Abandonment</u></b> |                          |                                    |                          |             |           |
| <b><u>Sealing Record</u></b>            |                          |                                    |                          |             |           |

| <b>Map Key</b>   | <b>Number of Records</b> | <b>Direction/<br/>Distance (m)</b> | <b>Elev/Diff<br/>(m)</b> | <b>Site</b> | <b>DB</b> |
|--|--------------------------|------------------------------------|--------------------------|-------------|-----------|
| <b>Plug ID:</b>  |                          | 1006471953                         |                          |             |           |
| <b>Layer:</b>  |                          | 2                                  |                          |             |           |
| <b>Plug From:</b>                                      |                          | 0.310000002384186                  |                          |             |           |
| <b>Plug To:</b>  |                          | 1.66999995708466                   |                          |             |           |
| <b>Plug Depth UOM:</b>                                 |                          | m                                  |                          |             |           |
| <b><u>Annular Space/Abandonment Sealing Record</u></b> |                          |                                    |                          |             |           |
| <b>Plug ID:</b>  |                          | 1006471954                         |                          |             |           |
| <b>Layer:</b>  |                          | 3                                  |                          |             |           |
| <b>Plug From:</b>                                      |                          | 1.66999995708466                   |                          |             |           |
| <b>Plug To:</b>  |                          | 3.5                                |                          |             |           |
| <b>Plug Depth UOM:</b>                                 |                          | m                                  |                          |             |           |
| <b><u>Method of Construction &amp; Well Use</u></b>    |                          |                                    |                          |             |           |
| <b>Method Construction ID:</b>                         |                          | 1006471951                         |                          |             |           |
| <b>Method Construction Code:</b>                       |                          | D                                  |                          |             |           |
| <b>Method Construction:</b>                            |                          | Direct Push                        |                          |             |           |
| <b>Other Method Construction:</b>                      |                          |                                    |                          |             |           |
| <b><u>Pipe Information</u></b>                         |                          |                                    |                          |             |           |
| <b>Pipe ID:</b>  |                          | 1006471941                         |                          |             |           |
| <b>Casing No:</b>                                      |                          | 0                                  |                          |             |           |
| <b>Comment:</b>  |                          |                                    |                          |             |           |
| <b>Alt Name:</b>                                       |                          |                                    |                          |             |           |
| <b><u>Construction Record - Screen</u></b>             |                          |                                    |                          |             |           |
| <b>Screen ID:</b>                                      |                          | 1006471948                         |                          |             |           |
| <b>Layer:</b>  |                          | 1                                  |                          |             |           |
| <b>Slot:</b>   |                          | 10                                 |                          |             |           |
| <b>Screen Top Depth:</b>                               |                          | 1.98000001907349                   |                          |             |           |
| <b>Screen End Depth:</b>                               |                          | 3.5                                |                          |             |           |
| <b>Screen Material:</b>                                |                          | 7                                  |                          |             |           |
| <b>Screen Depth UOM:</b>                               |                          | m                                  |                          |             |           |
| <b>Screen Diameter UOM:</b>                            |                          | cm                                 |                          |             |           |
| <b>Screen Diameter:</b>                                |                          | 4.82000017166138                   |                          |             |           |
| <b><u>Water Details</u></b>                            |                          |                                    |                          |             |           |
| <b>Water ID:</b>                                       |                          | 1006471946                         |                          |             |           |
| <b>Layer:</b>  |                          |                                    |                          |             |           |
| <b>Kind Code:</b>                                      |                          |                                    |                          |             |           |
| <b>Kind:</b>   |                          |                                    |                          |             |           |
| <b>Water Found Depth:</b>                              |                          |                                    |                          |             |           |
| <b>Water Found Depth UOM:</b>                          |                          | m                                  |                          |             |           |
| <b><u>Hole Diameter</u></b>                            |                          |                                    |                          |             |           |
| <b>Hole ID:</b>  |                          | 1006471945                         |                          |             |           |
| <b>Diameter:</b>                                       |                          | 8.25                               |                          |             |           |
| <b>Depth From:</b>                                     |                          | 0.0                                |                          |             |           |
| <b>Depth To:</b>                                       |                          | 3.5                                |                          |             |           |
| <b>Hole Depth UOM:</b>                                 |                          | m                                  |                          |             |           |
| <b>Hole Diameter UOM:</b>                              |                          | cm                                 |                          |             |           |



| Map Key  | Number of Records | Direction/ Distance (m)   | Elev/Diff (m) | Site                                   | DB  |
|--|-------------------|---|---------------|--|-----|
| <a href="#">71</a>   | 1 of 2            | WSW/182.2   | 74.1 / 0.20   | 400 McLeod Street<br>Ottawa ON K2P 1A6 | RSC |
| <b>RSC ID:</b><br><b>RA No:</b><br><b>RSC Type:</b><br><b>Curr Property Use:</b><br><b>Ministry District:</b> Ottawa<br><b>Filing Date:</b> 07/27/01<br><b>Date Ack:</b> 08/03/01<br><b>Date Returned:</b><br><b>Restoration Type:</b> Generic<br><b>Soil Type:</b> Coarse<br><b>Criteria:</b> Ind/Comm + Nonpotable<br><b>CPU Issued Sect 1686:</b><br><b>Asmt Roll No:</b><br><b>Prop ID No (PIN):</b><br><b>Property Municipal Address:</b><br><b>Mailing Address:</b><br><b>Latitude &amp; Latitude:</b><br><b>UTM Coordinates:</b><br><b>Consultant:</b> J.D. Paterson & Associates Ltd.<br><b>Legal Desc:</b><br><b>Measurement Method:</b><br><b>Applicable Standards:</b><br><b>RSC PDF:</b> |                   | <b>Cert Date:</b><br><b>Cert Prop Use No:</b><br><b>Intended Prop Use:</b><br><b>Qual Person Name:</b><br><b>Stratified (Y/N):</b> N<br><b>Audit (Y/N):</b><br><b>Entire Leg Prop. (Y/N):</b><br><b>Accuracy Estimate:</b><br><b>Telephone:</b><br><b>Fax:</b><br><b>Email:</b> |               |  |     |

|  |        |           |             |  |    |
|--|--------|-----------|-------------|--|----|
| <a href="#">71</a>   | 2 of 2 | WSW/182.2 | 74.1 / 0.20 | 400 McLeod Street<br>Ottawa ON K2P 1A6 | CA |
| <b>Certificate #:</b> 3761-4UMTZX<br><b>Application Year:</b> 01<br><b>Issue Date:</b> 4/20/01<br><b>Approval Type:</b> Municipal & Private sewage<br><b>Status:</b> Approved<br><b>Application Type:</b> New Certificate of Approval<br><b>Client Name:</b> Domicile Holdings (2000) Inc.<br><b>Client Address:</b> 371A Richmond Road<br><b>Client City:</b> Ottawa<br><b>Client Postal Code:</b> K2A 0E7<br><b>Project Description:</b> This application is for the construction of a stormwater management facility to serve the Flora/McLeod development project.<br><br><b>Contaminants:</b><br><b>Emission Control:</b> |        |           |             |  |    |

|   |        |  |              |           |     |
|---|--------|--|--------------|-----------|-----|
| <a href="#">72</a>  | 1 of 1 | ESE/182.2  | 73.2 / -0.69 | Ottawa ON | SPL |
| <b>Ref No:</b> 3864-BEDSHP<br><b>Site No:</b> NA<br><b>Incident Dt:</b> 7/24/2019<br><b>Year:</b><br><b>Incident Cause:</b><br><b>Incident Event:</b> Leak/Break<br><b>Contaminant Code:</b> 27<br><b>Contaminant Name:</b> COOLANT N.O.S.<br><b>Contaminant Limit 1:</b><br><b>Contam Limit Freq 1:</b><br><b>Contaminant UN No 1:</b> n/a<br><b>Environment Impact:</b><br><b>Nature of Impact:</b><br><b>Receiving Medium:</b> |        | <b>Discharger Report:</b><br><b>Material Group:</b><br><b>Health/Env Conseq:</b> 0 - No Impact<br><b>Client Type:</b><br><b>Sector Type:</b> Miscellaneous Communal<br><b>Agency Involved:</b><br><b>Nearest Watercourse:</b><br><b>Site Address:</b><br><b>Site District Office:</b> Ottawa<br><b>Site Postal Code:</b><br><b>Site Region:</b> Eastern<br><b>Site Municipality:</b> Ottawa<br><b>Site Lot:</b><br><b>Site Conc:</b> |              |           |     |

| Map Key  | Number of Records   | Direction/<br>Distance (m) | Elev/Diff<br>(m) | Site   | DB |
|--|---|----------------------------|------------------|--|----|
| <b>Receiving Env:</b><br><b>MOE Response:</b><br><b>Dt MOE Arvl on Scn:</b><br><b>MOE Reported Dt:</b><br><b>Dt Document Closed:</b><br><b>Incident Reason:</b><br><b>Site Name:</b><br><b>Site County/District:</b><br><b>Site Geo Ref Meth:</b><br><b>Incident Summary:</b><br><b>Contaminant Qty:</b> | Land; Surface Water<br>No<br>7/24/2019<br>Equipment Failure | SE/184.6                   | 74.8 / 0.97      | <b>Northing:</b> 5028831.51<br><b>Easting:</b> 446025.5<br><b>Site Geo Ref Accu:</b><br><b>Site Map Datum:</b><br><b>SAC Action Class:</b> Watercourse Spills<br><b>Source Type:</b> Motor Vehicle<br>Westbound O'Connor Street between Argyle Ave and Catherine Street<UNOFFICIAL><br>OC Transpo: 2L engine coolant to road and cb; cleaning<br>2 L |    |

|   |   |          |             |  |     |
|---|---|----------|-------------|--|-----|
| <a href="#">73</a>  | 1 of 1  | SE/184.6 | 74.8 / 0.97 | 129 Catherine St<br>Ottawa ON K2P1C3   | EHS |
| <b>Order No:</b><br><b>Status:</b><br><b>Report Type:</b><br><b>Report Date:</b><br><b>Date Received:</b><br><b>Previous Site Name:</b><br><b>Lot/Building Size:</b><br><b>Additional Info Ordered:</b> | 20140611090<br>C<br>Standard Report<br>17-JUN-14<br>11-JUN-14 |          |             | <b>Nearest Intersection:</b><br><b>Municipality:</b> Ottawa<br><b>Client Prov/State:</b> ON<br><b>Search Radius (km):</b> .25<br><b>X:</b> -75.690198<br><b>Y:</b> 45.410502 |     |

|   |  |          |              |   |    |
|---|--|----------|--------------|---|----|
| <a href="#">74</a>  | 1 of 1   | NE/184.9 | 71.9 / -2.00 | 1101600 Ontario Inc<br>269 / 275 Mcleod St<br>Ottawa ON | CA |
| <b>Certificate #:</b><br><b>Application Year:</b><br><b>Issue Date:</b><br><b>Approval Type:</b><br><b>Status:</b><br><b>Application Type:</b><br><b>Client Name:</b><br><b>Client Address:</b><br><b>Client City:</b><br><b>Client Postal Code:</b><br><b>Project Description:</b><br><b>Contaminants:</b><br><b>Emission Control:</b> | 9205-7EZKBK<br>2008<br>5/27/2008<br>Municipal and Private Sewage Works<br>Approved |          |              |   |    |

|   |   |          |              |  |     |
|---|---|----------|--------------|--|-----|
| <a href="#">75</a>  | 1 of 2  | NE/185.0 | 71.9 / -2.00 | 269 McLeod Street<br>Ottawa ON K2P 1A1   | EHS |
| <b>Order No:</b><br><b>Status:</b><br><b>Report Type:</b><br><b>Report Date:</b><br><b>Date Received:</b><br><b>Previous Site Name:</b><br><b>Lot/Building Size:</b><br><b>Additional Info Ordered:</b> | 21012500014<br>C<br>Standard Report<br>28-JAN-21<br>25-JAN-21 |          |              | <b>Nearest Intersection:</b><br><b>Municipality:</b> Ottawa<br><b>Client Prov/State:</b> ON<br><b>Search Radius (km):</b> .25<br><b>X:</b> -75.690163<br><b>Y:</b> 45.412915 |     |

|                                    |                  |          |              |  |     |
|------------------------------------|------------------|----------|--------------|--|-----|
| <a href="#">75</a>                 | 2 of 2           | NE/185.0 | 71.9 / -2.00 | 269 McLeod Street<br>Ottawa ON K2P 1A1               | EHS |
| <b>Order No:</b><br><b>Status:</b> | 21012500014<br>C |          |              | <b>Nearest Intersection:</b><br><b>Municipality:</b> |     |

| Map Key                         | Number of Records | Direction/<br>Distance (m) | Elev/Diff<br>(m) | Site                       | DB         |
|---------------------------------|-------------------|----------------------------|------------------|----------------------------|------------|
| <b>Report Type:</b>             | Standard Report   |                            |                  | <b>Client Prov/State:</b>  | ON         |
| <b>Report Date:</b>             | 28-JAN-21         |                            |                  | <b>Search Radius (km):</b> | .25        |
| <b>Date Received:</b>           | 25-JAN-21         |                            |                  | <b>X:</b>                  | -75.690163 |
| <b>Previous Site Name:</b>      |                   |                            |                  | <b>Y:</b>                  | 45.412915  |
| <b>Lot/Building Size:</b>       |                   |                            |                  |                            |            |
| <b>Additional Info Ordered:</b> |                   |                            |                  |                            |            |

|                    |        |           |             |                               |      |
|--------------------|--------|-----------|-------------|-------------------------------|------|
| <a href="#">76</a> | 1 of 1 | SSE/185.3 | 76.9 / 3.05 | 141 CATHERINE ST<br>OTTAWA ON | WWIS |
|--------------------|--------|-----------|-------------|-------------------------------|------|

|                               |                          |                           |                  |
|-------------------------------|--------------------------|---------------------------|------------------|
| <b>Well ID:</b>               | 7272143                  | <b>Data Entry Status:</b> |                  |
| <b>Construction Date:</b>     |                          | <b>Data Src:</b>          |                  |
| <b>Primary Water Use:</b>     | Monitoring and Test Hole | <b>Date Received:</b>     | 9/22/2016        |
| <b>Sec. Water Use:</b>        | 0                        | <b>Selected Flag:</b>     | True             |
| <b>Final Well Status:</b>     | Monitoring and Test Hole | <b>Abandonment Rec:</b>   |                  |
| <b>Water Type:</b>            |                          | <b>Contractor:</b>        | 7241             |
| <b>Casing Material:</b>       |                          | <b>Form Version:</b>      | 7                |
| <b>Audit No:</b>              | Z233014                  | <b>Owner:</b>             |                  |
| <b>Tag:</b>                   | A191070                  | <b>Street Name:</b>       | 141 CATHERINE ST |
| <b>Construction Method:</b>   |                          | <b>County:</b>            | OTTAWA           |
| <b>Elevation (m):</b>         |                          | <b>Municipality:</b>      | OTTAWA CITY      |
| <b>Elevation Reliability:</b> |                          | <b>Site Info:</b>         |                  |
| <b>Depth to Bedrock:</b>      |                          | <b>Lot:</b>               |                  |
| <b>Well Depth:</b>            |                          | <b>Concession:</b>        |                  |
| <b>Overburden/Bedrock:</b>    |                          | <b>Concession Name:</b>   |                  |
| <b>Pump Rate:</b>             |                          | <b>Easting NAD83:</b>     |                  |
| <b>Static Water Level:</b>    |                          | <b>Northing NAD83:</b>    |                  |
| <b>Flowing (Y/N):</b>         |                          | <b>Zone:</b>              |                  |
| <b>Flow Rate:</b>             |                          | <b>UTM Reliability:</b>   |                  |
| <b>Clear/Cloudy:</b>          |                          |                           |                  |

**PDF URL (Map):**

**Additional Detail(s) (Map)**

|                             |                   |
|-----------------------------|-------------------|
| <b>Well Completed Date:</b> | 2016/08/24        |
| <b>Year Completed:</b>      | 2016              |
| <b>Depth (m):</b>           | 3.5               |
| <b>Latitude:</b>            | 45.4101985903203  |
| <b>Longitude:</b>           | -75.6908293353294 |
| <b>Path:</b>                |                   |

**Bore Hole Information**

|                                     |                      |                         |                                |
|-------------------------------------|----------------------|-------------------------|--------------------------------|
| <b>Bore Hole ID:</b>                | 1006253068           | <b>Elevation:</b>       | 69.117172                      |
| <b>DP2BR:</b>                       |                      | <b>Elevrc:</b>          |                                |
| <b>Spatial Status:</b>              |                      | <b>Zone:</b>            | 18                             |
| <b>Code OB:</b>                     |                      | <b>East83:</b>          | 445942.00                      |
| <b>Code OB Desc:</b>                |                      | <b>North83:</b>         | 5028752.00                     |
| <b>Open Hole:</b>                   |                      | <b>Org CS:</b>          | UTM83                          |
| <b>Cluster Kind:</b>                |                      | <b>UTMRC:</b>           | 4                              |
| <b>Date Completed:</b>              | 24-Aug-2016 00:00:00 | <b>UTMRC Desc:</b>      | margin of error : 30 m - 100 m |
| <b>Remarks:</b>                     |                      | <b>Location Method:</b> | wwr                            |
| <b>Elevrc Desc:</b>                 |                      |                         |                                |
| <b>Location Source Date:</b>        |                      |                         |                                |
| <b>Improvement Location Source:</b> |                      |                         |                                |
| <b>Improvement Location Method:</b> |                      |                         |                                |
| <b>Source Revision Comment:</b>     |                      |                         |                                |
| <b>Supplier Comment:</b>            |                      |                         |                                |

**Overburden and Bedrock**

| <b>Map Key</b>                          | <b>Number of Records</b> | <b>Direction/<br/>Distance (m)</b> | <b>Elev/Diff<br/>(m)</b> | <b>Site</b> | <b>DB</b> |
|---|--------------------------|------------------------------------|--------------------------|-------------|-----------|
| <b><u>Materials Interval</u></b>        |                          |                                    |                          |             |           |
| <b>Formation ID:</b>                    |                          | 1006472010                         |                          |             |           |
| <b>Layer:</b>                           |                          | 2                                  |                          |             |           |
| <b>Color:</b>                           |                          | 6                                  |                          |             |           |
| <b>General Color:</b>                   |                          | BROWN                              |                          |             |           |
| <b>Mat1:</b>                            |                          | 05                                 |                          |             |           |
| <b>Most Common Material:</b>            |                          | CLAY                               |                          |             |           |
| <b>Mat2:</b>                            |                          | 81                                 |                          |             |           |
| <b>Mat2 Desc:</b>                       |                          | SANDY                              |                          |             |           |
| <b>Mat3:</b>                            |                          |                                    |                          |             |           |
| <b>Mat3 Desc:</b>                       |                          |                                    |                          |             |           |
| <b>Formation Top Depth:</b>             |                          | 0.6100000143051147                 |                          |             |           |
| <b>Formation End Depth:</b>             |                          | 3.0999999046325684                 |                          |             |           |
| <b>Formation End Depth UOM:</b>         |                          | m                                  |                          |             |           |
| <b><u>Overburden and Bedrock</u></b>    |                          |                                    |                          |             |           |
| <b><u>Materials Interval</u></b>        |                          |                                    |                          |             |           |
| <b>Formation ID:</b>                    |                          | 1006472011                         |                          |             |           |
| <b>Layer:</b>                           |                          | 3                                  |                          |             |           |
| <b>Color:</b>                           |                          | 2                                  |                          |             |           |
| <b>General Color:</b>                   |                          | GREY                               |                          |             |           |
| <b>Mat1:</b>                            |                          | 05                                 |                          |             |           |
| <b>Most Common Material:</b>            |                          | CLAY                               |                          |             |           |
| <b>Mat2:</b>                            |                          |                                    |                          |             |           |
| <b>Mat2 Desc:</b>                       |                          |                                    |                          |             |           |
| <b>Mat3:</b>                            |                          |                                    |                          |             |           |
| <b>Mat3 Desc:</b>                       |                          |                                    |                          |             |           |
| <b>Formation Top Depth:</b>             |                          | 3.0999999046325684                 |                          |             |           |
| <b>Formation End Depth:</b>             |                          | 3.5                                |                          |             |           |
| <b>Formation End Depth UOM:</b>         |                          | m                                  |                          |             |           |
| <b><u>Overburden and Bedrock</u></b>    |                          |                                    |                          |             |           |
| <b><u>Materials Interval</u></b>        |                          |                                    |                          |             |           |
| <b>Formation ID:</b>                    |                          | 1006472009                         |                          |             |           |
| <b>Layer:</b>                           |                          | 1                                  |                          |             |           |
| <b>Color:</b>                           |                          | 8                                  |                          |             |           |
| <b>General Color:</b>                   |                          | BLACK                              |                          |             |           |
| <b>Mat1:</b>                            |                          | 11                                 |                          |             |           |
| <b>Most Common Material:</b>            |                          | GRAVEL                             |                          |             |           |
| <b>Mat2:</b>                            |                          |                                    |                          |             |           |
| <b>Mat2 Desc:</b>                       |                          |                                    |                          |             |           |
| <b>Mat3:</b>                            |                          |                                    |                          |             |           |
| <b>Mat3 Desc:</b>                       |                          |                                    |                          |             |           |
| <b>Formation Top Depth:</b>             |                          | 0.0                                |                          |             |           |
| <b>Formation End Depth:</b>             |                          | 0.6100000143051147                 |                          |             |           |
| <b>Formation End Depth UOM:</b>         |                          | m                                  |                          |             |           |
| <b><u>Annular Space/Abandonment</u></b> |                          |                                    |                          |             |           |
| <b><u>Sealing Record</u></b>            |                          |                                    |                          |             |           |
| <b>Plug ID:</b>                         |                          | 1006472019                         |                          |             |           |
| <b>Layer:</b>                           |                          | 1                                  |                          |             |           |
| <b>Plug From:</b>                       |                          | 0                                  |                          |             |           |
| <b>Plug To:</b>                         |                          | 0.310000002384186                  |                          |             |           |
| <b>Plug Depth UOM:</b>                  |                          | m                                  |                          |             |           |
| <b><u>Annular Space/Abandonment</u></b> |                          |                                    |                          |             |           |
| <b><u>Sealing Record</u></b>            |                          |                                    |                          |             |           |

| <b>Map Key</b>   | <b>Number of Records</b> | <b>Direction/<br/>Distance (m)</b> | <b>Elev/Diff<br/>(m)</b> | <b>Site</b> | <b>DB</b> |
|--|--------------------------|------------------------------------|--------------------------|-------------|-----------|
| <b>Plug ID:</b>  |                          | 1006472020                         |                          |             |           |
| <b>Layer:</b>  |                          | 2                                  |                          |             |           |
| <b>Plug From:</b>                                      |                          | 0.310000002384186                  |                          |             |           |
| <b>Plug To:</b>  |                          | 1.66999995708466                   |                          |             |           |
| <b>Plug Depth UOM:</b>                                 |                          | m                                  |                          |             |           |
| <b><u>Annular Space/Abandonment Sealing Record</u></b> |                          |                                    |                          |             |           |
| <b>Plug ID:</b>  |                          | 1006472021                         |                          |             |           |
| <b>Layer:</b>  |                          | 3                                  |                          |             |           |
| <b>Plug From:</b>                                      |                          | 1.66999995708466                   |                          |             |           |
| <b>Plug To:</b>  |                          | 3.5                                |                          |             |           |
| <b>Plug Depth UOM:</b>                                 |                          | m                                  |                          |             |           |
| <b><u>Method of Construction &amp; Well Use</u></b>    |                          |                                    |                          |             |           |
| <b>Method Construction ID:</b>                         |                          | 1006472018                         |                          |             |           |
| <b>Method Construction Code:</b>                       |                          | D                                  |                          |             |           |
| <b>Method Construction:</b>                            |                          | Direct Push                        |                          |             |           |
| <b>Other Method Construction:</b>                      |                          |                                    |                          |             |           |
| <b><u>Pipe Information</u></b>                         |                          |                                    |                          |             |           |
| <b>Pipe ID:</b>  |                          | 1006472008                         |                          |             |           |
| <b>Casing No:</b>                                      |                          | 0                                  |                          |             |           |
| <b>Comment:</b>  |                          |                                    |                          |             |           |
| <b>Alt Name:</b>                                       |                          |                                    |                          |             |           |
| <b><u>Construction Record - Screen</u></b>             |                          |                                    |                          |             |           |
| <b>Screen ID:</b>                                      |                          | 1006472015                         |                          |             |           |
| <b>Layer:</b>  |                          | 1                                  |                          |             |           |
| <b>Slot:</b>   |                          | 10                                 |                          |             |           |
| <b>Screen Top Depth:</b>                               |                          | 1.98000001907349                   |                          |             |           |
| <b>Screen End Depth:</b>                               |                          | 3.5                                |                          |             |           |
| <b>Screen Material:</b>                                |                          | 7                                  |                          |             |           |
| <b>Screen Depth UOM:</b>                               |                          | m                                  |                          |             |           |
| <b>Screen Diameter UOM:</b>                            |                          | cm                                 |                          |             |           |
| <b>Screen Diameter:</b>                                |                          | 4.82000017166138                   |                          |             |           |
| <b><u>Water Details</u></b>                            |                          |                                    |                          |             |           |
| <b>Water ID:</b>                                       |                          | 1006472013                         |                          |             |           |
| <b>Layer:</b>  |                          |                                    |                          |             |           |
| <b>Kind Code:</b>                                      |                          |                                    |                          |             |           |
| <b>Kind:</b>   |                          |                                    |                          |             |           |
| <b>Water Found Depth:</b>                              |                          |                                    |                          |             |           |
| <b>Water Found Depth UOM:</b>                          |                          | m                                  |                          |             |           |
| <b><u>Hole Diameter</u></b>                            |                          |                                    |                          |             |           |
| <b>Hole ID:</b>  |                          | 1006472012                         |                          |             |           |
| <b>Diameter:</b>                                       |                          | 8.25                               |                          |             |           |
| <b>Depth From:</b>                                     |                          | 0.0                                |                          |             |           |
| <b>Depth To:</b>                                       |                          | 3.5                                |                          |             |           |
| <b>Hole Depth UOM:</b>                                 |                          | m                                  |                          |             |           |
| <b>Hole Diameter UOM:</b>                              |                          | cm                                 |                          |             |           |

| Map Key            | Number of Records | Direction/<br>Distance (m) | Elev/Diff<br>(m) | Site                              | DB   |
|--------------------|-------------------|----------------------------|------------------|-----------------------------------|------|
| <a href="#">77</a> | 1 of 1            | S/186.7                    | 78.1 / 4.26      | 203 CATHERINE STREET<br>Ottawa ON | WWIS |

|                               |                          |                           |                      |
|-------------------------------|--------------------------|---------------------------|----------------------|
| <b>Well ID:</b>               | 7149497                  | <b>Data Entry Status:</b> |                      |
| <b>Construction Date:</b>     |                          | <b>Data Src:</b>          |                      |
| <b>Primary Water Use:</b>     | Monitoring and Test Hole | <b>Date Received:</b>     | 8/5/2010             |
| <b>Sec. Water Use:</b>        | 0                        | <b>Selected Flag:</b>     | True                 |
| <b>Final Well Status:</b>     | Test Hole                | <b>Abandonment Rec:</b>   |                      |
| <b>Water Type:</b>            |                          | <b>Contractor:</b>        | 7241                 |
| <b>Casing Material:</b>       |                          | <b>Form Version:</b>      | 5                    |
| <b>Audit No:</b>              | M05285                   | <b>Owner:</b>             |                      |
| <b>Tag:</b>                   | A097206                  | <b>Street Name:</b>       | 203 CATHERINE STREET |
| <b>Construction Method:</b>   |                          | <b>County:</b>            | OTTAWA               |
| <b>Elevation (m):</b>         |                          | <b>Municipality:</b>      | OTTAWA CITY          |
| <b>Elevation Reliability:</b> |                          | <b>Site Info:</b>         |                      |
| <b>Depth to Bedrock:</b>      |                          | <b>Lot:</b>               |                      |
| <b>Well Depth:</b>            |                          | <b>Concession:</b>        |                      |
| <b>Overburden/Bedrock:</b>    |                          | <b>Concession Name:</b>   |                      |
| <b>Pump Rate:</b>             |                          | <b>Easting NAD83:</b>     |                      |
| <b>Static Water Level:</b>    |                          | <b>Northing NAD83:</b>    |                      |
| <b>Flowing (Y/N):</b>         |                          | <b>Zone:</b>              |                      |
| <b>Flow Rate:</b>             |                          | <b>UTM Reliability:</b>   |                      |
| <b>Clear/Cloudy:</b>          |                          |                           |                      |

**PDF URL (Map):** [https://d2khazk8e83rdv.cloudfront.net/moe\\_mapping/downloads/2Water/Wells\\_pdfs/714\7149497.pdf](https://d2khazk8e83rdv.cloudfront.net/moe_mapping/downloads/2Water/Wells_pdfs/714\7149497.pdf)

#### Additional Detail(s) (Map)

|                             |                   |
|-----------------------------|-------------------|
| <b>Well Completed Date:</b> | 2010/07/11        |
| <b>Year Completed:</b>      | 2010              |
| <b>Depth (m):</b>           | 6.1               |
| <b>Latitude:</b>            | 45.4106525178224  |
| <b>Longitude:</b>           | -75.6916783176602 |
| <b>Path:</b>                | 714\7149497.pdf   |

#### Bore Hole Information

|                                     |   |                         |                                |
|-------------------------------------|---|-------------------------|--------------------------------|
| <b>Bore Hole ID:</b>                | 1004566686                              | <b>Elevation:</b>       |                                |
| <b>DP2BR:</b>                       |   | <b>Elevrc:</b>          |                                |
| <b>Spatial Status:</b>              |   | <b>Zone:</b>            | 18                             |
| <b>Code OB:</b>                     |   | <b>East83:</b>          | 445873.00                      |
| <b>Code OB Desc:</b>                |   | <b>North83:</b>         | 5028794.00                     |
| <b>Open Hole:</b>                   |   | <b>Org CS:</b>          | UTM83                          |
| <b>Cluster Kind:</b>                | This is a record from cluster log sheet | <b>UTMRC:</b>           | 4                              |
| <b>Date Completed:</b>              | 19-Jul-2012 00:00:00                    | <b>UTMRC Desc:</b>      | margin of error : 30 m - 100 m |
| <b>Remarks:</b>                     |   | <b>Location Method:</b> | WWR                            |
| <b>Elevrc Desc:</b>                 |   |                         |                                |
| <b>Location Source Date:</b>        |   |                         |                                |
| <b>Improvement Location Source:</b> |   |                         |                                |
| <b>Improvement Location Method:</b> |   |                         |                                |
| <b>Source Revision Comment:</b>     |   |                         |                                |
| <b>Supplier Comment:</b>            |   |                         |                                |

#### Annular Space/Abandonment Sealing Record

|                        |            |
|------------------------|------------|
| <b>Plug ID:</b>        | 1004566690 |
| <b>Layer:</b>          |            |
| <b>Plug From:</b>      |            |
| <b>Plug To:</b>        |            |
| <b>Plug Depth UOM:</b> | m          |

#### Method of Construction & Well

| <b>Map Key</b>                              | <b>Number of Records</b> | <b>Direction/<br/>Distance (m)</b> | <b>Elev/Diff<br/>(m)</b> | <b>Site</b> | <b>DB</b> |
|---|--------------------------|------------------------------------|--------------------------|-------------|-----------|
| <b><u>Use</u></b>                           |                          |                                    |                          |             |           |
| <b>Method Construction ID:</b>              |                          | 1004566689                         |                          |             |           |
| <b>Method Construction Code:</b>            |                          |                                    |                          |             |           |
| <b>Method Construction:</b>                 |                          |                                    |                          |             |           |
| <b>Other Method Construction:</b>           |                          | DIRECT PUSH                        |                          |             |           |
| <b><u>Pipe Information</u></b>              |                          |                                    |                          |             |           |
| <b>Pipe ID:</b>                             |                          | 1004566691                         |                          |             |           |
| <b>Casing No:</b>                           |                          | 0                                  |                          |             |           |
| <b>Comment:</b>                             |                          |                                    |                          |             |           |
| <b>Alt Name:</b>                            |                          |                                    |                          |             |           |
| <b><u>Construction Record - Casing</u></b>  |                          |                                    |                          |             |           |
| <b>Casing ID:</b>                           |                          | 1004566693                         |                          |             |           |
| <b>Layer:</b>                               |                          | 1                                  |                          |             |           |
| <b>Material:</b>                            |                          | 5                                  |                          |             |           |
| <b>Open Hole or Material:</b>               |                          | PLASTIC                            |                          |             |           |
| <b>Depth From:</b>                          |                          |                                    |                          |             |           |
| <b>Depth To:</b>                            |                          | 1.5                                |                          |             |           |
| <b>Casing Diameter:</b>                     |                          |                                    |                          |             |           |
| <b>Casing Diameter UOM:</b>                 |                          | cm                                 |                          |             |           |
| <b>Casing Depth UOM:</b>                    |                          | m                                  |                          |             |           |
| <b><u>Construction Record - Screen</u></b>  |                          |                                    |                          |             |           |
| <b>Screen ID:</b>                           |                          | 1004566692                         |                          |             |           |
| <b>Layer:</b>                               |                          | 1                                  |                          |             |           |
| <b>Slot:</b>                                |                          |                                    |                          |             |           |
| <b>Screen Top Depth:</b>                    |                          | 1.5                                |                          |             |           |
| <b>Screen End Depth:</b>                    |                          | 6.09999990463257                   |                          |             |           |
| <b>Screen Material:</b>                     |                          |                                    |                          |             |           |
| <b>Screen Depth UOM:</b>                    |                          | m                                  |                          |             |           |
| <b>Screen Diameter UOM:</b>                 |                          | cm                                 |                          |             |           |
| <b>Screen Diameter:</b>                     |                          |                                    |                          |             |           |
| <b><u>Results of Well Yield Testing</u></b> |                          |                                    |                          |             |           |
| <b>Pump Test ID:</b>                        |                          | 1004566694                         |                          |             |           |
| <b>Pump Set At:</b>                         |                          |                                    |                          |             |           |
| <b>Static Level:</b>                        |                          |                                    |                          |             |           |
| <b>Final Level After Pumping:</b>           |                          |                                    |                          |             |           |
| <b>Recommended Pump Depth:</b>              |                          |                                    |                          |             |           |
| <b>Pumping Rate:</b>                        |                          |                                    |                          |             |           |
| <b>Flowing Rate:</b>                        |                          |                                    |                          |             |           |
| <b>Recommended Pump Rate:</b>               |                          |                                    |                          |             |           |
| <b>Levels UOM:</b>                          |                          | m                                  |                          |             |           |
| <b>Rate UOM:</b>                            |                          |                                    |                          |             |           |
| <b>Water State After Test Code:</b>         |                          |                                    |                          |             |           |
| <b>Water State After Test:</b>              |                          |                                    |                          |             |           |
| <b>Pumping Test Method:</b>                 |                          |                                    |                          |             |           |
| <b>Pumping Duration HR:</b>                 |                          |                                    |                          |             |           |
| <b>Pumping Duration MIN:</b>                |                          |                                    |                          |             |           |
| <b>Flowing:</b>                             |                          |                                    |                          |             |           |
| <b><u>Hole Diameter</u></b>                 |                          |                                    |                          |             |           |
| <b>Hole ID:</b>                             |                          | 1004566688                         |                          |             |           |
| <b>Diameter:</b>                            |                          | 8.25                               |                          |             |           |
| <b>Depth From:</b>                          |                          |                                    |                          |             |           |



| <b>Map Key</b>   | <b>Number of Records</b>                | <b>Direction/ Distance (m)</b> | <b>Elev/Diff (m)</b> | <b>Site</b>             | <b>DB</b>   |
|--|---|--------------------------------|----------------------|-------------------------|-------------|
| <b>Depth To:</b>                                       |   | 6.099999904632568              |                      |                         |             |
| <b>Hole Depth UOM:</b>                                 |   | m                              |                      |                         |             |
| <b>Hole Diameter UOM:</b>                              |   | cm                             |                      |                         |             |
| <b><u>Bore Hole Information</u></b>                    |   |                                |                      |                         |             |
| <b>Bore Hole ID:</b>                                   | 1004566722                              |                                |                      | <b>Elevation:</b>       |             |
| <b>DP2BR:</b>  |   |                                |                      | <b>Elevrc:</b>          |             |
| <b>Spatial Status:</b>                                 |   |                                |                      | <b>Zone:</b>            | 18          |
| <b>Code OB:</b>  |   |                                |                      | <b>East83:</b>          | 4458415.00  |
| <b>Code OB Desc:</b>                                   |   |                                |                      | <b>North83:</b>         | 5028756.00  |
| <b>Open Hole:</b>                                      |   |                                |                      | <b>Org CS:</b>          | UTM83       |
| <b>Cluster Kind:</b>                                   | This is a record from cluster log sheet |                                |                      | <b>UTMRC:</b>           | 9           |
| <b>Date Completed:</b>                                 | 19-Jul-2012 00:00:00                    |                                |                      | <b>UTMRC Desc:</b>      | unknown UTM |
| <b>Remarks:</b>  |   |                                |                      | <b>Location Method:</b> | WWR         |
| <b>Elevrc Desc:</b>                                    |   |                                |                      |                         |             |
| <b>Location Source Date:</b>                           |   |                                |                      |                         |             |
| <b>Improvement Location Source:</b>                    |   |                                |                      |                         |             |
| <b>Improvement Location Method:</b>                    |   |                                |                      |                         |             |
| <b>Source Revision Comment:</b>                        |   |                                |                      |                         |             |
| <b>Supplier Comment:</b>                               |   |                                |                      |                         |             |
| <b><u>Annular Space/Abandonment Sealing Record</u></b> |   |                                |                      |                         |             |
| <b>Plug ID:</b>  | 1004566726                              |                                |                      |                         |             |
| <b>Layer:</b>  |   |                                |                      |                         |             |
| <b>Plug From:</b>                                      |   |                                |                      |                         |             |
| <b>Plug To:</b>  |   |                                |                      |                         |             |
| <b>Plug Depth UOM:</b>                                 |   | m                              |                      |                         |             |
| <b><u>Method of Construction &amp; Well Use</u></b>    |   |                                |                      |                         |             |
| <b>Method Construction ID:</b>                         | 1004566725                              |                                |                      |                         |             |
| <b>Method Construction Code:</b>                       |   |                                |                      |                         |             |
| <b>Method Construction:</b>                            |   |                                |                      |                         |             |
| <b>Other Method Construction:</b>                      |   | DIRECT PUSH                    |                      |                         |             |
| <b><u>Pipe Information</u></b>                         |   |                                |                      |                         |             |
| <b>Pipe ID:</b>  | 1004566727                              |                                |                      |                         |             |
| <b>Casing No:</b>                                      | 0                                       |                                |                      |                         |             |
| <b>Comment:</b>  |   |                                |                      |                         |             |
| <b>Alt Name:</b>                                       |   |                                |                      |                         |             |
| <b><u>Construction Record - Casing</u></b>             |   |                                |                      |                         |             |
| <b>Casing ID:</b>                                      | 1004566729                              |                                |                      |                         |             |
| <b>Layer:</b>  | 1                                       |                                |                      |                         |             |
| <b>Material:</b>                                       | 5                                       |                                |                      |                         |             |
| <b>Open Hole or Material:</b>                          | PLASTIC                                 |                                |                      |                         |             |
| <b>Depth From:</b>                                     |   |                                |                      |                         |             |
| <b>Depth To:</b>                                       | 1.5                                     |                                |                      |                         |             |
| <b>Casing Diameter:</b>                                |   |                                |                      |                         |             |
| <b>Casing Diameter UOM:</b>                            | cm                                      |                                |                      |                         |             |
| <b>Casing Depth UOM:</b>                               | m                                       |                                |                      |                         |             |
| <b><u>Construction Record - Screen</u></b>             |   |                                |                      |                         |             |
| <b>Screen ID:</b>                                      | 1004566728                              |                                |                      |                         |             |

| <b>Map Key</b>                              | <b>Number of Records</b> | <b>Direction/<br/>Distance (m)</b> | <b>Elev/Diff<br/>(m)</b> | <b>Site</b>             | <b>DB</b>                      |
|---|--------------------------|------------------------------------|--------------------------|-------------------------|--------------------------------|
| <b>Layer:</b>                               | 1                        |                                    |                          |                         |                                |
| <b>Slot:</b>                                |                          |                                    |                          |                         |                                |
| <b>Screen Top Depth:</b>                    | 1.5                      |                                    |                          |                         |                                |
| <b>Screen End Depth:</b>                    | 6.09999990463257         |                                    |                          |                         |                                |
| <b>Screen Material:</b>                     |                          |                                    |                          |                         |                                |
| <b>Screen Depth UOM:</b>                    | m                        |                                    |                          |                         |                                |
| <b>Screen Diameter UOM:</b>                 | cm                       |                                    |                          |                         |                                |
| <b>Screen Diameter:</b>                     |                          |                                    |                          |                         |                                |
| <b><u>Results of Well Yield Testing</u></b> |                          |                                    |                          |                         |                                |
| <b>Pump Test ID:</b>                        | 1004566730               |                                    |                          |                         |                                |
| <b>Pump Set At:</b>                         |                          |                                    |                          |                         |                                |
| <b>Static Level:</b>                        |                          |                                    |                          |                         |                                |
| <b>Final Level After Pumping:</b>           |                          |                                    |                          |                         |                                |
| <b>Recommended Pump Depth:</b>              |                          |                                    |                          |                         |                                |
| <b>Pumping Rate:</b>                        |                          |                                    |                          |                         |                                |
| <b>Flowing Rate:</b>                        |                          |                                    |                          |                         |                                |
| <b>Recommended Pump Rate:</b>               |                          |                                    |                          |                         |                                |
| <b>Levels UOM:</b>                          | m                        |                                    |                          |                         |                                |
| <b>Rate UOM:</b>                            |                          |                                    |                          |                         |                                |
| <b>Water State After Test Code:</b>         |                          |                                    |                          |                         |                                |
| <b>Water State After Test:</b>              |                          |                                    |                          |                         |                                |
| <b>Pumping Test Method:</b>                 |                          |                                    |                          |                         |                                |
| <b>Pumping Duration HR:</b>                 |                          |                                    |                          |                         |                                |
| <b>Pumping Duration MIN:</b>                |                          |                                    |                          |                         |                                |
| <b>Flowing:</b>                             |                          |                                    |                          |                         |                                |
| <b><u>Hole Diameter</u></b>                 |                          |                                    |                          |                         |                                |
| <b>Hole ID:</b>                             | 1004566724               |                                    |                          |                         |                                |
| <b>Diameter:</b>                            | 8.25                     |                                    |                          |                         |                                |
| <b>Depth From:</b>                          |                          |                                    |                          |                         |                                |
| <b>Depth To:</b>                            | 6.099999904632568        |                                    |                          |                         |                                |
| <b>Hole Depth UOM:</b>                      | m                        |                                    |                          |                         |                                |
| <b>Hole Diameter UOM:</b>                   | cm                       |                                    |                          |                         |                                |
| <b><u>Bore Hole Information</u></b>         |                          |                                    |                          |                         |                                |
| <b>Bore Hole ID:</b>                        | 1003269413               |                                    |                          | <b>Elevation:</b>       | 69.487701                      |
| <b>DP2BR:</b>                               |                          |                                    |                          | <b>Elevrc:</b>          |                                |
| <b>Spatial Status:</b>                      |                          |                                    |                          | <b>Zone:</b>            | 18                             |
| <b>Code OB:</b>                             |                          |                                    |                          | <b>East83:</b>          | 445876.00                      |
| <b>Code OB Desc:</b>                        |                          |                                    |                          | <b>North83:</b>         | 5028803.00                     |
| <b>Open Hole:</b>                           |                          |                                    |                          | <b>Org CS:</b>          | UTM83                          |
| <b>Cluster Kind:</b>                        |                          |                                    |                          | <b>UTMRC:</b>           | 4                              |
| <b>Date Completed:</b>                      | 11-Jul-2010 00:00:00     |                                    |                          | <b>UTMRC Desc:</b>      | margin of error : 30 m - 100 m |
| <b>Remarks:</b>                             |                          |                                    |                          | <b>Location Method:</b> | wwr                            |
| <b>Elevrc Desc:</b>                         |                          |                                    |                          |                         |                                |
| <b>Location Source Date:</b>                |                          |                                    |                          |                         |                                |
| <b>Improvement Location Source:</b>         |                          |                                    |                          |                         |                                |
| <b>Improvement Location Method:</b>         |                          |                                    |                          |                         |                                |
| <b>Source Revision Comment:</b>             |                          |                                    |                          |                         |                                |
| <b>Supplier Comment:</b>                    |                          |                                    |                          |                         |                                |
| <b><u>Overburden and Bedrock</u></b>        |                          |                                    |                          |                         |                                |
| <b><u>Materials Interval</u></b>            |                          |                                    |                          |                         |                                |
| <b>Formation ID:</b>                        | 1004566734               |                                    |                          |                         |                                |
| <b>Layer:</b>                               | 3                        |                                    |                          |                         |                                |
| <b>Color:</b>                               | 2                        |                                    |                          |                         |                                |
| <b>General Color:</b>                       | GREY                     |                                    |                          |                         |                                |

| <b>Map Key</b>  | <b>Number of Records</b> | <b>Direction/<br/>Distance (m)</b> | <b>Elev/Diff<br/>(m)</b> | <b>Site</b> | <b>DB</b> |
|---|--------------------------|------------------------------------|--------------------------|-------------|-----------|
| <b>Mat1:</b>  |                          | 05                                 |                          |             |           |
| <b>Most Common Material:</b>                            |                          | CLAY                               |                          |             |           |
| <b>Mat2:</b>  |                          |                                    |                          |             |           |
| <b>Mat2 Desc:</b>                                       |                          |                                    |                          |             |           |
| <b>Mat3:</b>  |                          | 85                                 |                          |             |           |
| <b>Mat3 Desc:</b>                                       |                          | SOFT                               |                          |             |           |
| <b>Formation Top Depth:</b>                             |                          | 3.6600000858306885                 |                          |             |           |
| <b>Formation End Depth:</b>                             |                          | 6.099999904632568                  |                          |             |           |
| <b>Formation End Depth UOM:</b>                         |                          | m                                  |                          |             |           |
| <b><u>Overburden and Bedrock Materials Interval</u></b> |                          |                                    |                          |             |           |
| <b>Formation ID:</b>                                    |                          | 1004566733                         |                          |             |           |
| <b>Layer:</b>   |                          | 2                                  |                          |             |           |
| <b>Color:</b>   |                          | 2                                  |                          |             |           |
| <b>General Color:</b>                                   |                          | GREY                               |                          |             |           |
| <b>Mat1:</b>  |                          | 05                                 |                          |             |           |
| <b>Most Common Material:</b>                            |                          | CLAY                               |                          |             |           |
| <b>Mat2:</b>  |                          |                                    |                          |             |           |
| <b>Mat2 Desc:</b>                                       |                          |                                    |                          |             |           |
| <b>Mat3:</b>  |                          | 85                                 |                          |             |           |
| <b>Mat3 Desc:</b>                                       |                          | SOFT                               |                          |             |           |
| <b>Formation Top Depth:</b>                             |                          | 1.2200000286102295                 |                          |             |           |
| <b>Formation End Depth:</b>                             |                          | 3.6600000858306885                 |                          |             |           |
| <b>Formation End Depth UOM:</b>                         |                          | m                                  |                          |             |           |
| <b><u>Overburden and Bedrock Materials Interval</u></b> |                          |                                    |                          |             |           |
| <b>Formation ID:</b>                                    |                          | 1004566732                         |                          |             |           |
| <b>Layer:</b>   |                          | 1                                  |                          |             |           |
| <b>Color:</b>   |                          | 6                                  |                          |             |           |
| <b>General Color:</b>                                   |                          | BROWN                              |                          |             |           |
| <b>Mat1:</b>  |                          | 11                                 |                          |             |           |
| <b>Most Common Material:</b>                            |                          | GRAVEL                             |                          |             |           |
| <b>Mat2:</b>  |                          | 28                                 |                          |             |           |
| <b>Mat2 Desc:</b>                                       |                          | SAND                               |                          |             |           |
| <b>Mat3:</b>  |                          | 85                                 |                          |             |           |
| <b>Mat3 Desc:</b>                                       |                          | SOFT                               |                          |             |           |
| <b>Formation Top Depth:</b>                             |                          | 0.0                                |                          |             |           |
| <b>Formation End Depth:</b>                             |                          | 1.2200000286102295                 |                          |             |           |
| <b>Formation End Depth UOM:</b>                         |                          | m                                  |                          |             |           |
| <b><u>Annular Space/Abandonment Sealing Record</u></b>  |                          |                                    |                          |             |           |
| <b>Plug ID:</b>   |                          | 1004566736                         |                          |             |           |
| <b>Layer:</b>   |                          | 1                                  |                          |             |           |
| <b>Plug From:</b>                                       |                          | 0                                  |                          |             |           |
| <b>Plug To:</b>   |                          | 0.310000002384186                  |                          |             |           |
| <b>Plug Depth UOM:</b>                                  |                          | m                                  |                          |             |           |
| <b><u>Annular Space/Abandonment Sealing Record</u></b>  |                          |                                    |                          |             |           |
| <b>Plug ID:</b>   |                          | 1004566737                         |                          |             |           |
| <b>Layer:</b>   |                          | 2                                  |                          |             |           |
| <b>Plug From:</b>                                       |                          | 0.310000002384186                  |                          |             |           |
| <b>Plug To:</b>   |                          | 1.22000002861023                   |                          |             |           |
| <b>Plug Depth UOM:</b>                                  |                          | m                                  |                          |             |           |

| <i>Map Key</i>   | <i>Number of Records</i> | <i>Direction/ Distance (m)</i> | <i>Elev/Diff (m)</i> | <i>Site</i> | <i>DB</i> |
|--|--------------------------|--------------------------------|----------------------|-------------|-----------|
| <b><u>Annular Space/Abandonment Sealing Record</u></b> |                          |                                |                      |             |           |
| <b>Plug ID:</b>  |                          | 1004566738                     |                      |             |           |
| <b>Layer:</b>  |                          | 3                              |                      |             |           |
| <b>Plug From:</b>                                      |                          | 1.22000002861023               |                      |             |           |
| <b>Plug To:</b>  |                          | 6.09999990463257               |                      |             |           |
| <b>Plug Depth UOM:</b>                                 |                          | m                              |                      |             |           |
| <b><u>Method of Construction &amp; Well Use</u></b>    |                          |                                |                      |             |           |
| <b>Method Construction ID:</b>                         |                          | 1004566744                     |                      |             |           |
| <b>Method Construction Code:</b>                       |                          | D                              |                      |             |           |
| <b>Method Construction:</b>                            |                          | Direct Push                    |                      |             |           |
| <b>Other Method Construction:</b>                      |                          |                                |                      |             |           |
| <b><u>Pipe Information</u></b>                         |                          |                                |                      |             |           |
| <b>Pipe ID:</b>  |                          | 1004566731                     |                      |             |           |
| <b>Casing No:</b>                                      |                          | 0                              |                      |             |           |
| <b>Comment:</b>  |                          |                                |                      |             |           |
| <b>Alt Name:</b>                                       |                          |                                |                      |             |           |
| <b><u>Construction Record - Casing</u></b>             |                          |                                |                      |             |           |
| <b>Casing ID:</b>                                      |                          | 1004566739                     |                      |             |           |
| <b>Layer:</b>  |                          | 1                              |                      |             |           |
| <b>Material:</b>                                       |                          | 5                              |                      |             |           |
| <b>Open Hole or Material:</b>                          |                          | PLASTIC                        |                      |             |           |
| <b>Depth From:</b>                                     |                          | 0                              |                      |             |           |
| <b>Depth To:</b>                                       |                          | 1.5                            |                      |             |           |
| <b>Casing Diameter:</b>                                |                          | 4.03000020980835               |                      |             |           |
| <b>Casing Diameter UOM:</b>                            |                          | cm                             |                      |             |           |
| <b>Casing Depth UOM:</b>                               |                          | m                              |                      |             |           |
| <b><u>Construction Record - Casing</u></b>             |                          |                                |                      |             |           |
| <b>Casing ID:</b>                                      |                          | 1004566740                     |                      |             |           |
| <b>Layer:</b>  |                          | 2                              |                      |             |           |
| <b>Material:</b>                                       |                          |                                |                      |             |           |
| <b>Open Hole or Material:</b>                          |                          |                                |                      |             |           |
| <b>Depth From:</b>                                     |                          | 1.5                            |                      |             |           |
| <b>Depth To:</b>                                       |                          | 6.09999990463257               |                      |             |           |
| <b>Casing Diameter:</b>                                |                          |                                |                      |             |           |
| <b>Casing Diameter UOM:</b>                            |                          | cm                             |                      |             |           |
| <b>Casing Depth UOM:</b>                               |                          | m                              |                      |             |           |
| <b><u>Construction Record - Screen</u></b>             |                          |                                |                      |             |           |
| <b>Screen ID:</b>                                      |                          | 1004566741                     |                      |             |           |
| <b>Layer:</b>  |                          | 1                              |                      |             |           |
| <b>Slot:</b>   |                          | 10                             |                      |             |           |
| <b>Screen Top Depth:</b>                               |                          |                                |                      |             |           |
| <b>Screen End Depth:</b>                               |                          |                                |                      |             |           |
| <b>Screen Material:</b>                                |                          |                                |                      |             |           |
| <b>Screen Depth UOM:</b>                               |                          | m                              |                      |             |           |
| <b>Screen Diameter UOM:</b>                            |                          | cm                             |                      |             |           |
| <b>Screen Diameter:</b>                                |                          | 4.82000017166138               |                      |             |           |
| <b><u>Hole Diameter</u></b>                            |                          |                                |                      |             |           |

| <i>Map Key</i>   | <i>Number of Records</i>                | <i>Direction/ Distance (m)</i> | <i>Elev/Diff (m)</i> | <i>Site</i>             | <i>DB</i>   |
|--|---|--------------------------------|----------------------|-------------------------|-------------|
| <b>Hole ID:</b>  |   | 1004566735                     |                      |                         |             |
| <b>Diameter:</b>                                       |   | 8.25                           |                      |                         |             |
| <b>Depth From:</b>                                     |   | 0.0                            |                      |                         |             |
| <b>Depth To:</b>                                       |   | 6.099999904632568              |                      |                         |             |
| <b>Hole Depth UOM:</b>                                 |   | m                              |                      |                         |             |
| <b>Hole Diameter UOM:</b>                              |   | cm                             |                      |                         |             |
| <b><u>Bore Hole Information</u></b>                    |   |                                |                      |                         |             |
| <b>Bore Hole ID:</b>                                   | 1004566695                              |                                |                      | <b>Elevation:</b>       |             |
| <b>DP2BR:</b>  |   |                                |                      | <b>Elevrc:</b>          |             |
| <b>Spatial Status:</b>                                 |   |                                |                      | <b>Zone:</b>            | 18          |
| <b>Code OB:</b>  |   |                                |                      | <b>East83:</b>          | 44586.00    |
| <b>Code OB Desc:</b>                                   |   |                                |                      | <b>North83:</b>         | 5028783.00  |
| <b>Open Hole:</b>                                      |   |                                |                      | <b>Org CS:</b>          | UTM83       |
| <b>Cluster Kind:</b>                                   | This is a record from cluster log sheet |                                |                      | <b>UTMRC:</b>           | 9           |
| <b>Date Completed:</b>                                 | 19-Jul-2012 00:00:00                    |                                |                      | <b>UTMRC Desc:</b>      | unknown UTM |
| <b>Remarks:</b>  |   |                                |                      | <b>Location Method:</b> | WWR         |
| <b>Elevrc Desc:</b>                                    |   |                                |                      |                         |             |
| <b>Location Source Date:</b>                           |   |                                |                      |                         |             |
| <b>Improvement Location Source:</b>                    |   |                                |                      |                         |             |
| <b>Improvement Location Method:</b>                    |   |                                |                      |                         |             |
| <b>Source Revision Comment:</b>                        |   |                                |                      |                         |             |
| <b>Supplier Comment:</b>                               |   |                                |                      |                         |             |
| <b><u>Annular Space/Abandonment Sealing Record</u></b> |   |                                |                      |                         |             |
| <b>Plug ID:</b>  |   | 1004566699                     |                      |                         |             |
| <b>Layer:</b>  |   |                                |                      |                         |             |
| <b>Plug From:</b>                                      |   |                                |                      |                         |             |
| <b>Plug To:</b>  |   |                                |                      |                         |             |
| <b>Plug Depth UOM:</b>                                 |   | m                              |                      |                         |             |
| <b><u>Method of Construction &amp; Well Use</u></b>    |   |                                |                      |                         |             |
| <b>Method Construction ID:</b>                         |   | 1004566698                     |                      |                         |             |
| <b>Method Construction Code:</b>                       |   |                                |                      |                         |             |
| <b>Method Construction:</b>                            |   |                                |                      |                         |             |
| <b>Other Method Construction:</b>                      |   | DIRECT PUSH                    |                      |                         |             |
| <b><u>Pipe Information</u></b>                         |   |                                |                      |                         |             |
| <b>Pipe ID:</b>  |   | 1004566700                     |                      |                         |             |
| <b>Casing No:</b>                                      |   | 0                              |                      |                         |             |
| <b>Comment:</b>  |   |                                |                      |                         |             |
| <b>Alt Name:</b>                                       |   |                                |                      |                         |             |
| <b><u>Construction Record - Casing</u></b>             |   |                                |                      |                         |             |
| <b>Casing ID:</b>                                      |   | 1004566702                     |                      |                         |             |
| <b>Layer:</b>  |   | 1                              |                      |                         |             |
| <b>Material:</b>                                       |   | 5                              |                      |                         |             |
| <b>Open Hole or Material:</b>                          |   | PLASTIC                        |                      |                         |             |
| <b>Depth From:</b>                                     |   |                                |                      |                         |             |
| <b>Depth To:</b>                                       |   | 1.5                            |                      |                         |             |
| <b>Casing Diameter:</b>                                |   |                                |                      |                         |             |
| <b>Casing Diameter UOM:</b>                            |   | cm                             |                      |                         |             |
| <b>Casing Depth UOM:</b>                               |   | m                              |                      |                         |             |

| <i>Map Key</i> | <i>Number of Records</i> | <i>Direction/ Distance (m)</i> | <i>Elev/Diff (m)</i> | <i>Site</i> | <i>DB</i> |
|----------------|--------------------------|--------------------------------|----------------------|-------------|-----------|
|----------------|--------------------------|--------------------------------|----------------------|-------------|-----------|

**Construction Record - Screen**

**Screen ID:** 1004566701  
**Layer:** 1  
**Slot:**  
**Screen Top Depth:** 1.5  
**Screen End Depth:** 6.09999990463257  
**Screen Material:**  
**Screen Depth UOM:** m  
**Screen Diameter UOM:** cm  
**Screen Diameter:**

**Results of Well Yield Testing**

**Pump Test ID:** 1004566703  
**Pump Set At:**  
**Static Level:**  
**Final Level After Pumping:**  
**Recommended Pump Depth:**  
**Pumping Rate:**  
**Flowing Rate:**  
**Recommended Pump Rate:**  
**Levels UOM:** m  
**Rate UOM:**  
**Water State After Test Code:**  
**Water State After Test:**  
**Pumping Test Method:**  
**Pumping Duration HR:**  
**Pumping Duration MIN:**  
**Flowing:**

**Hole Diameter**

**Hole ID:** 1004566697  
**Diameter:** 8.25  
**Depth From:**  
**Depth To:** 6.099999904632568  
**Hole Depth UOM:** m  
**Hole Diameter UOM:** cm

**Bore Hole Information**

|  |   |
|--|---|
| <b>Bore Hole ID:</b> 1004566704                              | <b>Elevation:</b>                                 |
| <b>DP2BR:</b>  | <b>Elevrc:</b>                                    |
| <b>Spatial Status:</b>                                       | <b>Zone:</b> 18                                   |
| <b>Code OB:</b>  | <b>East83:</b> 445853.00                          |
| <b>Code OB Desc:</b>   | <b>North83:</b> 5028785.00                        |
| <b>Open Hole:</b>  | <b>Org CS:</b> UTM83                              |
| <b>Cluster Kind:</b> This is a record from cluster log sheet | <b>UTMRC:</b> 4                                   |
| <b>Date Completed:</b> 19-Jul-2012 00:00:00                  | <b>UTMRC Desc:</b> margin of error : 30 m - 100 m |
| <b>Remarks:</b>  | <b>Location Method:</b> WWR                       |
| <b>Elevrc Desc:</b>  |   |
| <b>Location Source Date:</b>                                 |   |
| <b>Improvement Location Source:</b>                          |   |
| <b>Improvement Location Method:</b>                          |   |
| <b>Source Revision Comment:</b>                              |   |
| <b>Supplier Comment:</b>                                     |   |

**Annular Space/Abandonment Sealing Record**

**Plug ID:** 1004566708

| <b>Map Key</b>                                      | <b>Number of Records</b> | <b>Direction/ Distance (m)</b> | <b>Elev/Diff (m)</b> | <b>Site</b> | <b>DB</b> |
|---|--------------------------|--------------------------------|----------------------|-------------|-----------|
| <b>Layer:</b>                                       |                          |                                |                      |             |           |
| <b>Plug From:</b>                                   |                          |                                |                      |             |           |
| <b>Plug To:</b>                                     |                          |                                |                      |             |           |
| <b>Plug Depth UOM:</b> m                            |                          |                                |                      |             |           |
| <b><u>Method of Construction &amp; Well Use</u></b> |                          |                                |                      |             |           |
| <b>Method Construction ID:</b> 1004566707           |                          |                                |                      |             |           |
| <b>Method Construction Code:</b>                    |                          |                                |                      |             |           |
| <b>Method Construction:</b>                         |                          |                                |                      |             |           |
| <b>Other Method Construction:</b> DIRECT PUSH       |                          |                                |                      |             |           |
| <b><u>Pipe Information</u></b>                      |                          |                                |                      |             |           |
| <b>Pipe ID:</b> 1004566709                          |                          |                                |                      |             |           |
| <b>Casing No:</b> 0                                 |                          |                                |                      |             |           |
| <b>Comment:</b>                                     |                          |                                |                      |             |           |
| <b>Alt Name:</b>                                    |                          |                                |                      |             |           |
| <b><u>Construction Record - Casing</u></b>          |                          |                                |                      |             |           |
| <b>Casing ID:</b> 1004566711                        |                          |                                |                      |             |           |
| <b>Layer:</b> 1                                     |                          |                                |                      |             |           |
| <b>Material:</b> 5                                  |                          |                                |                      |             |           |
| <b>Open Hole or Material:</b> PLASTIC               |                          |                                |                      |             |           |
| <b>Depth From:</b>                                  |                          |                                |                      |             |           |
| <b>Depth To:</b> 1.5                                |                          |                                |                      |             |           |
| <b>Casing Diameter:</b>                             |                          |                                |                      |             |           |
| <b>Casing Diameter UOM:</b> cm                      |                          |                                |                      |             |           |
| <b>Casing Depth UOM:</b> m                          |                          |                                |                      |             |           |
| <b><u>Construction Record - Screen</u></b>          |                          |                                |                      |             |           |
| <b>Screen ID:</b> 1004566710                        |                          |                                |                      |             |           |
| <b>Layer:</b> 1                                     |                          |                                |                      |             |           |
| <b>Slot:</b>  |                          |                                |                      |             |           |
| <b>Screen Top Depth:</b> 1.5                        |                          |                                |                      |             |           |
| <b>Screen End Depth:</b> 6.09999990463257           |                          |                                |                      |             |           |
| <b>Screen Material:</b>                             |                          |                                |                      |             |           |
| <b>Screen Depth UOM:</b> m                          |                          |                                |                      |             |           |
| <b>Screen Diameter UOM:</b> cm                      |                          |                                |                      |             |           |
| <b>Screen Diameter:</b>                             |                          |                                |                      |             |           |
| <b><u>Results of Well Yield Testing</u></b>         |                          |                                |                      |             |           |
| <b>Pump Test ID:</b> 1004566712                     |                          |                                |                      |             |           |
| <b>Pump Set At:</b>                                 |                          |                                |                      |             |           |
| <b>Static Level:</b>                                |                          |                                |                      |             |           |
| <b>Final Level After Pumping:</b>                   |                          |                                |                      |             |           |
| <b>Recommended Pump Depth:</b>                      |                          |                                |                      |             |           |
| <b>Pumping Rate:</b>                                |                          |                                |                      |             |           |
| <b>Flowing Rate:</b>                                |                          |                                |                      |             |           |
| <b>Recommended Pump Rate:</b>                       |                          |                                |                      |             |           |
| <b>Levels UOM:</b> m                                |                          |                                |                      |             |           |
| <b>Rate UOM:</b>                                    |                          |                                |                      |             |           |
| <b>Water State After Test Code:</b>                 |                          |                                |                      |             |           |
| <b>Water State After Test:</b>                      |                          |                                |                      |             |           |
| <b>Pumping Test Method:</b>                         |                          |                                |                      |             |           |
| <b>Pumping Duration HR:</b>                         |                          |                                |                      |             |           |
| <b>Pumping Duration MIN:</b>                        |                          |                                |                      |             |           |
| <b>Flowing:</b>                                     |                          |                                |                      |             |           |



| Map Key | Number of Records | Direction/<br>Distance (m) | Elev/Diff<br>(m) | Site | DB |
|---------|-------------------|----------------------------|------------------|------|----|
|---------|-------------------|----------------------------|------------------|------|----|

**Hole Diameter**

Hole ID: 1004566706  
Diameter: 8.25  
Depth From:  
Depth To: 6.099999904632568  
Hole Depth UOM: m  
Hole Diameter UOM: cm

**Bore Hole Information**

|                              |   |                  |                                |
|------------------------------|---|------------------|--------------------------------|
| Bore Hole ID:                | 1004566713                              | Elevation:       |                                |
| DP2BR:                       |   | Elevrc:          |                                |
| Spatial Status:              |   | Zone:            | 18                             |
| Code OB:                     |   | East83:          | 445846.00                      |
| Code OB Desc:                |   | North83:         | 5028736.00                     |
| Open Hole:                   |   | Org CS:          | UTM83                          |
| Cluster Kind:                | This is a record from cluster log sheet | UTMRC:           | 4                              |
| Date Completed:              | 19-Jul-2012 00:00:00                    | UTMRC Desc:      | margin of error : 30 m - 100 m |
| Remarks:                     |   | Location Method: | WWR                            |
| Elevrc Desc:                 |   |                  |                                |
| Location Source Date:        |   |                  |                                |
| Improvement Location Source: |   |                  |                                |
| Improvement Location Method: |   |                  |                                |
| Source Revision Comment:     |   |                  |                                |
| Supplier Comment:            |   |                  |                                |

**Annular Space/Abandonment Sealing Record**

Plug ID: 1004566717  
Layer:  
Plug From:  
Plug To:  
Plug Depth UOM: m

**Method of Construction & Well Use**

Method Construction ID: 1004566716  
Method Construction Code:  
Method Construction:  
Other Method Construction: DIRECT PUSH

**Pipe Information**

Pipe ID: 1004566718  
Casing No: 0  
Comment:  
Alt Name:

**Construction Record - Casing**

Casing ID: 1004566720  
Layer: 1  
Material: 5  
Open Hole or Material: PLASTIC  
Depth From:  
Depth To: 1.5  
Casing Diameter:

| Map Key                                     | Number of Records | Direction/<br>Distance (m) | Elev/Diff<br>(m) | Site  | DB  |
|---|-------------------|----------------------------|------------------|---|-----|
| <b>Casing Diameter UOM:</b>                 |                   | cm                         |                  |   |     |
| <b>Casing Depth UOM:</b>                    |                   | m                          |                  |   |     |
| <b><u>Construction Record - Screen</u></b>  |                   |                            |                  |   |     |
| <b>Screen ID:</b>                           |                   | 1004566719                 |                  |   |     |
| <b>Layer:</b>                               |                   | 1                          |                  |   |     |
| <b>Slot:</b>                                |                   |                            |                  |   |     |
| <b>Screen Top Depth:</b>                    |                   | 1.5                        |                  |   |     |
| <b>Screen End Depth:</b>                    |                   | 6.09999990463257           |                  |   |     |
| <b>Screen Material:</b>                     |                   |                            |                  |   |     |
| <b>Screen Depth UOM:</b>                    |                   | m                          |                  |   |     |
| <b>Screen Diameter UOM:</b>                 |                   | cm                         |                  |   |     |
| <b>Screen Diameter:</b>                     |                   |                            |                  |   |     |
| <b><u>Results of Well Yield Testing</u></b> |                   |                            |                  |   |     |
| <b>Pump Test ID:</b>                        |                   | 1004566721                 |                  |   |     |
| <b>Pump Set At:</b>                         |                   |                            |                  |   |     |
| <b>Static Level:</b>                        |                   |                            |                  |   |     |
| <b>Final Level After Pumping:</b>           |                   |                            |                  |   |     |
| <b>Recommended Pump Depth:</b>              |                   |                            |                  |   |     |
| <b>Pumping Rate:</b>                        |                   |                            |                  |   |     |
| <b>Flowing Rate:</b>                        |                   |                            |                  |   |     |
| <b>Recommended Pump Rate:</b>               |                   |                            |                  |   |     |
| <b>Levels UOM:</b>                          |                   | m                          |                  |   |     |
| <b>Rate UOM:</b>                            |                   |                            |                  |   |     |
| <b>Water State After Test Code:</b>         |                   |                            |                  |   |     |
| <b>Water State After Test:</b>              |                   |                            |                  |   |     |
| <b>Pumping Test Method:</b>                 |                   |                            |                  |   |     |
| <b>Pumping Duration HR:</b>                 |                   |                            |                  |   |     |
| <b>Pumping Duration MIN:</b>                |                   |                            |                  |   |     |
| <b>Flowing:</b>                             |                   |                            |                  |   |     |
| <b><u>Hole Diameter</u></b>                 |                   |                            |                  |   |     |
| <b>Hole ID:</b>                             |                   | 1004566715                 |                  |   |     |
| <b>Diameter:</b>                            |                   | 8.25                       |                  |   |     |
| <b>Depth From:</b>                          |                   |                            |                  |   |     |
| <b>Depth To:</b>                            |                   | 6.099999904632568          |                  |   |     |
| <b>Hole Depth UOM:</b>                      |                   | m                          |                  |   |     |
| <b>Hole Diameter UOM:</b>                   |                   | cm                         |                  |   |     |
| <a href="#">78</a>                          | 1 of 3            | NNE/187.2                  | 72.9 / -1.00     | Canadian Library Association<br>328 Frank St Suite 602<br>Ottawa ON K2P 0X8 | SCT |
| <b>Established:</b>                         |                   | 1946                       |                  |   |     |
| <b>Plant Size (ft²):</b>                    |                   | 1200                       |                  |   |     |
| <b>Employment:</b>                          |                   | 12                         |                  |   |     |
| <a href="#">78</a>                          | 2 of 3            | NNE/187.2                  | 72.9 / -1.00     | Canadian Library Trustees Assn<br>328 Frank St<br>Ottawa ON K2P 0X8         | SCT |
| <b>Established:</b>                         |                   | 1946                       |                  |   |     |
| <b>Plant Size (ft²):</b>                    |                   |                            |                  |   |     |
| <b>Employment:</b>                          |                   | 8                          |                  |   |     |
| <b><u>--Details--</u></b>                   |                   |                            |                  |   |     |

| Map Key                           | Number of Records   | Direction/<br>Distance (m)   | Elev/Diff<br>(m) | Site                              | DB   |
|-----------------------------------|---|------------------------------|------------------|-----------------------------------|------|
| <b>Description:</b>               |   | Book Publishers              |                  |                                   |      |
| <b>SIC/NAICS Code:</b>            |   | 511130                       |                  |                                   |      |
| <b>Description:</b>               |   | Libraries                    |                  |                                   |      |
| <b>SIC/NAICS Code:</b>            |   | 519121                       |                  |                                   |      |
| <a href="#">78</a>                | 3 of 3  | NNE/187.2                    | 72.9 / -1.00     | 328 Frank St<br>Ottawa ON K2P 0X8 | EHS  |
| <b>Order No:</b>                  | 20121025036   | <b>Nearest Intersection:</b> |                  |                                   |      |
| <b>Status:</b>                    | C   | <b>Municipality:</b>         |                  |                                   |      |
| <b>Report Type:</b>               | Custom Report   | <b>Client Prov/State:</b>    |                  | ON                                |      |
| <b>Report Date:</b>               | 01-NOV-12   | <b>Search Radius (km):</b>   |                  | .25                               |      |
| <b>Date Received:</b>             | 25-OCT-12   | <b>X:</b>                    |                  | -75.691365                        |      |
| <b>Previous Site Name:</b>        |   | <b>Y:</b>                    |                  | 45.413345                         |      |
| <b>Lot/Building Size:</b>         |   |                              |                  |                                   |      |
| <b>Additional Info Ordered:</b>   |   |                              |                  |                                   |      |
| <a href="#">79</a>                | 1 of 1  | NE/187.4                     | 71.9 / -2.00     | 269 Mcleod St<br>Ottawa ON K2P1A1 | EHS  |
| <b>Order No:</b>                  | 20151020017   | <b>Nearest Intersection:</b> |                  |                                   |      |
| <b>Status:</b>                    | C   | <b>Municipality:</b>         |                  |                                   |      |
| <b>Report Type:</b>               | Custom Report   | <b>Client Prov/State:</b>    |                  | ON                                |      |
| <b>Report Date:</b>               | 23-OCT-15   | <b>Search Radius (km):</b>   |                  | .25                               |      |
| <b>Date Received:</b>             | 20-OCT-15   | <b>X:</b>                    |                  | -75.690224                        |      |
| <b>Previous Site Name:</b>        |   | <b>Y:</b>                    |                  | 45.412985                         |      |
| <b>Lot/Building Size:</b>         |   |                              |                  |                                   |      |
| <b>Additional Info Ordered:</b>   |   |                              |                  |                                   |      |
| <a href="#">80</a>                | 1 of 1  | SW/189.7                     | 77.1 / 3.19      | 510 BANKL ST<br>OTTAWA ON         | WWIS |
| <b>Well ID:</b>                   | 1536050   | <b>Data Entry Status:</b>    |                  |                                   |      |
| <b>Construction Date:</b>         |   | <b>Data Src:</b>             |                  |                                   |      |
| <b>Primary Water Use:</b>         |   | <b>Date Received:</b>        |                  | 11/30/2005                        |      |
| <b>Sec. Water Use:</b>            |   | <b>Selected Flag:</b>        |                  | True                              |      |
| <b>Final Well Status:</b>         | Observation Wells   | <b>Abandonment Rec:</b>      |                  |                                   |      |
| <b>Water Type:</b>                |   | <b>Contractor:</b>           |                  | 1844                              |      |
| <b>Casing Material:</b>           |   | <b>Form Version:</b>         |                  | 3                                 |      |
| <b>Audit No:</b>                  | Z31608  | <b>Owner:</b>                |                  |                                   |      |
| <b>Tag:</b>                       | A029529   | <b>Street Name:</b>          |                  | 510 BANKL ST                      |      |
| <b>Construction Method:</b>       |   | <b>County:</b>               |                  | OTTAWA                            |      |
| <b>Elevation (m):</b>             |   | <b>Municipality:</b>         |                  | OTTAWA CITY                       |      |
| <b>Elevation Reliability:</b>     |   | <b>Site Info:</b>            |                  |                                   |      |
| <b>Depth to Bedrock:</b>          |   | <b>Lot:</b>                  |                  |                                   |      |
| <b>Well Depth:</b>                |   | <b>Concession:</b>           |                  |                                   |      |
| <b>Overburden/Bedrock:</b>        |   | <b>Concession Name:</b>      |                  |                                   |      |
| <b>Pump Rate:</b>                 |   | <b>Easting NAD83:</b>        |                  |                                   |      |
| <b>Static Water Level:</b>        |   | <b>Northing NAD83:</b>       |                  |                                   |      |
| <b>Flowing (Y/N):</b>             |   | <b>Zone:</b>                 |                  |                                   |      |
| <b>Flow Rate:</b>                 |   | <b>UTM Reliability:</b>      |                  |                                   |      |
| <b>Clear/Cloudy:</b>              |   |                              |                  |                                   |      |
| <b>PDF URL (Map):</b>             | <a href="https://d2khazk8e83rdv.cloudfront.net/moe_mapping/downloads/2Water/Wells_pdfs/153\1536050.pdf">https://d2khazk8e83rdv.cloudfront.net/moe_mapping/downloads/2Water/Wells_pdfs/153\1536050.pdf</a> |                              |                  |                                   |      |
| <b>Additional Detail(s) (Map)</b> |   |                              |                  |                                   |      |
| <b>Well Completed Date:</b>       | 2005/06/28  |                              |                  |                                   |      |
| <b>Year Completed:</b>            | 2005  |                              |                  |                                   |      |

| Map Key    | Number of Records | Direction/<br>Distance (m) | Elev/Diff<br>(m) | Site | DB |
|------------|-------------------|----------------------------|------------------|------|----|
| Depth (m): |                   | 4.57                       |                  |      |    |
| Latitude:  |                   | 45.4102127426175           |                  |      |    |
| Longitude: |                   | -75.6929508917355          |                  |      |    |
| Path:      |                   | 153\1536050.pdf            |                  |      |    |

**Bore Hole Information**

|                                     |                      |                         |                                |
|-------------------------------------|----------------------|-------------------------|--------------------------------|
| <b>Bore Hole ID:</b>                | 11316589             | <b>Elevation:</b>       | 68.810165                      |
| <b>DP2BR:</b>                       |                      | <b>Elevrc:</b>          |                                |
| <b>Spatial Status:</b>              |                      | <b>Zone:</b>            | 18                             |
| <b>Code OB:</b>                     | o                    | <b>East83:</b>          | 445776.00                      |
| <b>Code OB Desc:</b>                | Overburden           | <b>North83:</b>         | 5028755.00                     |
| <b>Open Hole:</b>                   |                      | <b>Org CS:</b>          | UTM83                          |
| <b>Cluster Kind:</b>                |                      | <b>UTMRC:</b>           | 4                              |
| <b>Date Completed:</b>              | 28-Jun-2005 00:00:00 | <b>UTMRC Desc:</b>      | margin of error : 30 m - 100 m |
| <b>Remarks:</b>                     |                      | <b>Location Method:</b> | wwr                            |
| <b>Elevrc Desc:</b>                 |                      |                         |                                |
| <b>Location Source Date:</b>        |                      |                         |                                |
| <b>Improvement Location Source:</b> |                      |                         |                                |
| <b>Improvement Location Method:</b> |                      |                         |                                |
| <b>Source Revision Comment:</b>     |                      |                         |                                |
| <b>Supplier Comment:</b>            |                      |                         |                                |

**Overburden and Bedrock**

**Materials Interval**

|                                 |                     |
|---------------------------------|---------------------|
| <b>Formation ID:</b>            | 932997887           |
| <b>Layer:</b>                   | 2                   |
| <b>Color:</b>                   | 8                   |
| <b>General Color:</b>           | BLACK               |
| <b>Mat1:</b>                    | 10                  |
| <b>Most Common Material:</b>    | COARSE SAND         |
| <b>Mat2:</b>                    | 11                  |
| <b>Mat2 Desc:</b>               | GRAVEL              |
| <b>Mat3:</b>                    |                     |
| <b>Mat3 Desc:</b>               |                     |
| <b>Formation Top Depth:</b>     | 0.20000000298023224 |
| <b>Formation End Depth:</b>     | 1.5                 |
| <b>Formation End Depth UOM:</b> | m                   |

**Overburden and Bedrock**

**Materials Interval**

|                                 |                    |
|---------------------------------|--------------------|
| <b>Formation ID:</b>            | 932997889          |
| <b>Layer:</b>                   | 4                  |
| <b>Color:</b>                   | 2                  |
| <b>General Color:</b>           | GREY               |
| <b>Mat1:</b>                    | 05                 |
| <b>Most Common Material:</b>    | CLAY               |
| <b>Mat2:</b>                    |                    |
| <b>Mat2 Desc:</b>               |                    |
| <b>Mat3:</b>                    |                    |
| <b>Mat3 Desc:</b>               |                    |
| <b>Formation Top Depth:</b>     | 2.4000000953674316 |
| <b>Formation End Depth:</b>     | 4.570000171661377  |
| <b>Formation End Depth UOM:</b> | m                  |

**Overburden and Bedrock**

**Materials Interval**

|                      |           |
|----------------------|-----------|
| <b>Formation ID:</b> | 932997886 |
| <b>Layer:</b>        | 1         |

| Map Key   | Number of Records | Direction/<br>Distance (m) | Elev/Diff<br>(m) | Site | DB |
|---|-------------------|----------------------------|------------------|------|----|
| <b>Color:</b>                                   |                   |                            |                  |      |    |
| <b>General Color:</b>                           |                   |                            |                  |      |    |
| <b>Mat1:</b>                                    |                   |                            |                  |      |    |
| <b>Most Common Material:</b>                    |                   |                            |                  |      |    |
| <b>Mat2:</b>                                    |                   |                            |                  |      |    |
| <b>Mat2 Desc:</b>                               |                   |                            |                  |      |    |
| <b>Mat3:</b>                                    |                   |                            |                  |      |    |
| <b>Mat3 Desc:</b>                               |                   |                            |                  |      |    |
| <b>Formation Top Depth:</b> 0.0                 |                   |                            |                  |      |    |
| <b>Formation End Depth:</b> 0.20000000298023224 |                   |                            |                  |      |    |
| <b>Formation End Depth UOM:</b> m               |                   |                            |                  |      |    |
| <br>  |                   |                            |                  |      |    |
| <b><u>Overburden and Bedrock</u></b>            |                   |                            |                  |      |    |
| <b><u>Materials Interval</u></b>                |                   |                            |                  |      |    |
| <br>  |                   |                            |                  |      |    |
| <b>Formation ID:</b> 932997888                  |                   |                            |                  |      |    |
| <b>Layer:</b> 3                                 |                   |                            |                  |      |    |
| <b>Color:</b> 6                                 |                   |                            |                  |      |    |
| <b>General Color:</b> BROWN                     |                   |                            |                  |      |    |
| <b>Mat1:</b> 09                                 |                   |                            |                  |      |    |
| <b>Most Common Material:</b> MEDIUM SAND        |                   |                            |                  |      |    |
| <b>Mat2:</b> 08                                 |                   |                            |                  |      |    |
| <b>Mat2 Desc:</b> FINE SAND                     |                   |                            |                  |      |    |
| <b>Mat3:</b>                                    |                   |                            |                  |      |    |
| <b>Mat3 Desc:</b>                               |                   |                            |                  |      |    |
| <b>Formation Top Depth:</b> 1.5                 |                   |                            |                  |      |    |
| <b>Formation End Depth:</b> 2.4000000953674316  |                   |                            |                  |      |    |
| <b>Formation End Depth UOM:</b> m               |                   |                            |                  |      |    |
| <br>  |                   |                            |                  |      |    |
| <b><u>Annular Space/Abandonment</u></b>         |                   |                            |                  |      |    |
| <b><u>Sealing Record</u></b>                    |                   |                            |                  |      |    |
| <br>  |                   |                            |                  |      |    |
| <b>Plug ID:</b> 933282076                       |                   |                            |                  |      |    |
| <b>Layer:</b> 1                                 |                   |                            |                  |      |    |
| <b>Plug From:</b> 0.699999988079071             |                   |                            |                  |      |    |
| <b>Plug To:</b> 1                               |                   |                            |                  |      |    |
| <b>Plug Depth UOM:</b> m                        |                   |                            |                  |      |    |
| <br>  |                   |                            |                  |      |    |
| <b><u>Method of Construction &amp; Well</u></b> |                   |                            |                  |      |    |
| <b><u>Use</u></b>                               |                   |                            |                  |      |    |
| <br>  |                   |                            |                  |      |    |
| <b>Method Construction ID:</b> 961536050        |                   |                            |                  |      |    |
| <b>Method Construction Code:</b> B              |                   |                            |                  |      |    |
| <b>Method Construction:</b> Other Method        |                   |                            |                  |      |    |
| <b>Other Method Construction:</b>               |                   |                            |                  |      |    |
| <br>  |                   |                            |                  |      |    |
| <b><u>Pipe Information</u></b>                  |                   |                            |                  |      |    |
| <br>  |                   |                            |                  |      |    |
| <b>Pipe ID:</b> 11331444                        |                   |                            |                  |      |    |
| <b>Casing No:</b> 1                             |                   |                            |                  |      |    |
| <b>Comment:</b>                                 |                   |                            |                  |      |    |
| <b>Alt Name:</b>                                |                   |                            |                  |      |    |
| <br>  |                   |                            |                  |      |    |
| <b><u>Construction Record - Casing</u></b>      |                   |                            |                  |      |    |
| <br>  |                   |                            |                  |      |    |
| <b>Casing ID:</b> 930856130                     |                   |                            |                  |      |    |
| <b>Layer:</b> 1                                 |                   |                            |                  |      |    |
| <b>Material:</b> 5                              |                   |                            |                  |      |    |
| <b>Open Hole or Material:</b> PLASTIC           |                   |                            |                  |      |    |
| <b>Depth From:</b> 0.699999988079071            |                   |                            |                  |      |    |
| <b>Depth To:</b> 1                              |                   |                            |                  |      |    |
| <b>Casing Diameter:</b> 50                      |                   |                            |                  |      |    |

| Map Key                                    | Number of Records | Direction/<br>Distance (m)                             | Elev/Diff<br>(m) | Site  | DB          |
|--|-------------------|--|------------------|---|-------------|
| <b>Casing Diameter UOM:</b>                |                   | cm   |                  |   |             |
| <b>Casing Depth UOM:</b>                   |                   | m  |                  |   |             |
| <b><u>Construction Record - Screen</u></b> |                   |  |                  |   |             |
| <b>Screen ID:</b>                          |                   | 933415723  |                  |   |             |
| <b>Layer:</b>                              |                   | 1  |                  |   |             |
| <b>Slot:</b>                               |                   | 10   |                  |   |             |
| <b>Screen Top Depth:</b>                   |                   | 1  |                  |   |             |
| <b>Screen End Depth:</b>                   |                   | 4.57000017166138                                       |                  |   |             |
| <b>Screen Material:</b>                    |                   | 5  |                  |   |             |
| <b>Screen Depth UOM:</b>                   |                   | m  |                  |   |             |
| <b>Screen Diameter UOM:</b>                |                   | cm   |                  |   |             |
| <b>Screen Diameter:</b>                    |                   | 58   |                  |   |             |
| <b><u>Hole Diameter</u></b>                |                   |  |                  |   |             |
| <b>Hole ID:</b>                            |                   | 11534224   |                  |   |             |
| <b>Diameter:</b>                           |                   | 20.0   |                  |   |             |
| <b>Depth From:</b>                         |                   | 0.0  |                  |   |             |
| <b>Depth To:</b>                           |                   | 4.570000171661377                                      |                  |   |             |
| <b>Hole Depth UOM:</b>                     |                   | m  |                  |   |             |
| <b>Hole Diameter UOM:</b>                  |                   | cm   |                  |   |             |
| <a href="#">81</a>                         | 1 of 1            | SE/191.4   | 76.9 / 3.05      | 2M Laser Supply Inc.<br>153 Catherine St<br>Ottawa ON K2P 1C3 | SCT         |
| <b>Established:</b>                        |                   | 1987   |                  |   |             |
| <b>Plant Size (ft²):</b>                   |                   |  |                  |   |             |
| <b>Employment:</b>                         |                   | 3  |                  |   |             |
| <b><u>--Details--</u></b>                  |                   |  |                  |   |             |
| <b>Description:</b>                        |                   | All Other Miscellaneous Chemical Product Manufacturing |                  |   |             |
| <b>SIC/NAICS Code:</b>                     |                   | 325999   |                  |   |             |
| <a href="#">82</a>                         | 1 of 1            | WNW/191.6  | 74.9 / 1.00      | party world<br>420 bank st<br>OTTAWA ON K2P 1Y8               | GEN         |
| <b>Generator No:</b>                       |                   | ON8790621  |                  | <b>PO Box No:</b>   |             |
| <b>Status:</b>                             |                   |  |                  | <b>Country:</b>   |             |
| <b>Approval Years:</b>                     |                   | 03,04  |                  | <b>Choice of Contact:</b>                                     |             |
| <b>Contam. Facility:</b>                   |                   |  |                  | <b>Co Admin:</b>  |             |
| <b>MHSW Facility:</b>                      |                   |  |                  | <b>Phone No Admin:</b>  |             |
| <b>SIC Code:</b>                           |                   |  |                  |   |             |
| <b>SIC Description:</b>                    |                   |  |                  |   |             |
| <a href="#">83</a>                         | 1 of 3            | SE/191.6   | 74.8 / 0.97      | 133 Catherine Street<br>Ottawa ON K2P 1C3                     | EHS         |
| <b>Order No:</b>                           |                   | 20292401190  |                  | <b>Nearest Intersection:</b>                                  |             |
| <b>Status:</b>                             |                   | C  |                  | <b>Municipality:</b>  |             |
| <b>Report Type:</b>                        |                   | Standard Report  |                  | <b>Client Prov/State:</b>                                     | ON          |
| <b>Report Date:</b>                        |                   | 25-SEP-20  |                  | <b>Search Radius (km):</b>                                    | .25         |
| <b>Date Received:</b>                      |                   | 24-SEP-20  |                  | <b>X:</b>   | -75.6902633 |
| <b>Previous Site Name:</b>                 |                   |  |                  | <b>Y:</b>   | 45.4103789  |
| <b>Lot/Building Size:</b>                  |                   |  |                  |   |             |
| <b>Additional Info Ordered:</b>            |                   |  |                  |   |             |

| Map Key                         | Number of Records                       | Direction/<br>Distance (m) | Elev/Diff<br>(m) | Site  | DB                           |
|---------------------------------|---|----------------------------|------------------|---|------------------------------|
| <a href="#">83</a>              | 2 of 3                                  | SE/191.6                   | 74.8 / 0.97      | 133 Catherine Street<br>Ottawa ON K2P 1C3                                 | EHS                          |
| <b>Order No:</b>                | 20292401190                             |                            |                  | <b>Nearest Intersection:</b>  |                              |
| <b>Status:</b>                  | C                                       |                            |                  | <b>Municipality:</b>  |                              |
| <b>Report Type:</b>             | Standard Report                         |                            |                  | <b>Client Prov/State:</b>   | ON                           |
| <b>Report Date:</b>             | 25-SEP-20                               |                            |                  | <b>Search Radius (km):</b>  | .25                          |
| <b>Date Received:</b>           | 24-SEP-20                               |                            |                  | <b>X:</b>   | -75.6902633                  |
| <b>Previous Site Name:</b>      |   |                            |                  | <b>Y:</b>   | 45.4103789                   |
| <b>Lot/Building Size:</b>       |   |                            |                  |   |                              |
| <b>Additional Info Ordered:</b> |   |                            |                  |   |                              |
| <a href="#">83</a>              | 3 of 3                                  | SE/191.6                   | 74.8 / 0.97      | 133 Catherine Street<br>Ottawa ON K2P 1C3                                 | EHS                          |
| <b>Order No:</b>                | 20292401190                             |                            |                  | <b>Nearest Intersection:</b>  |                              |
| <b>Status:</b>                  | C                                       |                            |                  | <b>Municipality:</b>  |                              |
| <b>Report Type:</b>             | Standard Report                         |                            |                  | <b>Client Prov/State:</b>   | ON                           |
| <b>Report Date:</b>             | 25-SEP-20                               |                            |                  | <b>Search Radius (km):</b>  | .25                          |
| <b>Date Received:</b>           | 24-SEP-20                               |                            |                  | <b>X:</b>   | -75.6902633                  |
| <b>Previous Site Name:</b>      |   |                            |                  | <b>Y:</b>   | 45.4103789                   |
| <b>Lot/Building Size:</b>       |   |                            |                  |   |                              |
| <b>Additional Info Ordered:</b> |   |                            |                  |   |                              |
| <a href="#">84</a>              | 1 of 2                                  | WNW/193.7                  | 74.8 / 0.93      | D-SQUARED CONSTRUCTION LTD<br>417 BANK ST,, OTTAWA, ON, K2P 1Y6, CA<br>ON | PINC                         |
| <b>Incident ID:</b>             |   |                            |                  | <b>Pipe Material:</b>   |                              |
| <b>Incident No:</b>             | 1926122                                 |                            |                  | <b>Fuel Category:</b>   | Natural Gas                  |
| <b>Incident Reported Dt:</b>    | 8/19/2016                               |                            |                  | <b>Health Impact:</b>   |                              |
| <b>Type:</b>                    | FS-Pipeline Incident                    |                            |                  | <b>Environment Impact:</b>  |                              |
| <b>Status Code:</b>             |   |                            |                  | <b>Property Damage:</b>   | Yes                          |
| <b>Tank Status:</b>             | Pipeline Damage Reason Est              |                            |                  | <b>Service Interrupt:</b>   |                              |
| <b>Task No:</b>                 | 6293996                                 |                            |                  | <b>Enforce Policy:</b>  | Yes                          |
| <b>Spills Action Centre:</b>    |   |                            |                  | <b>Public Relation:</b>   |                              |
| <b>Fuel Type:</b>               |   |                            |                  | <b>Pipeline System:</b>   |                              |
| <b>Fuel Occurrence Tp:</b>      |   |                            |                  | <b>PSIG:</b>  |                              |
| <b>Date of Occurrence:</b>      |   |                            |                  | <b>Attribute Category:</b>  | FS-Perform P-line Inc Invest |
| <b>Occurrence Start Dt:</b>     | 2016/10/14                              |                            |                  | <b>Regulator Location:</b>  |                              |
| <b>Depth:</b>                   |   |                            |                  | <b>Method Details:</b>  | E-mail                       |
| <b>Customer Acct Name:</b>      | D-SQUARED CONSTRUCTION LTD              |                            |                  |   |                              |
| <b>Incident Address:</b>        | 417 BANK ST,, OTTAWA, ON, K2P 1Y6, CA   |                            |                  |   |                              |
| <b>Operation Type:</b>          |   |                            |                  |   |                              |
| <b>Pipeline Type:</b>           |   |                            |                  |   |                              |
| <b>Regulator Type:</b>          |   |                            |                  |   |                              |
| <b>Summary:</b>                 | 417 BANK ST, OTTAWA - PIPELINE HIT - 1" |                            |                  |   |                              |
| <b>Reported By:</b>             | Bernie Monette - ENBRIDGE               |                            |                  |   |                              |
| <b>Affiliation:</b>             |   |                            |                  |   |                              |
| <b>Occurrence Desc:</b>         |   |                            |                  |   |                              |
| <b>Damage Reason:</b>           | Excavation practices not sufficient     |                            |                  |   |                              |
| <b>Notes:</b>                   |   |                            |                  |   |                              |
| <a href="#">84</a>              | 2 of 2                                  | WNW/193.7                  | 74.8 / 0.93      | Enbridge Energy Distribution Inc.<br>417 Bank Street<br>Ottawa ON         | SPL                          |
| <b>Ref No:</b>                  | 1866-ACXS76                             |                            |                  | <b>Discharger Report:</b>   |                              |
| <b>Site No:</b>                 | NA                                      |                            |                  | <b>Material Group:</b>  |                              |



| Map Key  | Number of Records | Direction/<br>Distance (m) | Elev/Diff<br>(m) | Site   | DB  |
|--|-------------------|----------------------------|------------------|--|-----|
| <b>Incident Dt:</b> 8/18/2016<br><b>Year:</b><br><b>Incident Cause:</b><br><b>Incident Event:</b> Leak/Break<br><b>Contaminant Code:</b> 35<br><b>Contaminant Name:</b> NATURAL GAS (METHANE)<br><b>Contaminant Limit 1:</b><br><b>Contam Limit Freq 1:</b><br><b>Contaminant UN No 1:</b><br><b>Environment Impact:</b><br><b>Nature of Impact:</b><br><b>Receiving Medium:</b><br><b>Receiving Env:</b> Air<br><b>MOE Response:</b><br><b>Dt MOE Arvl on Scn:</b><br><b>MOE Reported Dt:</b> 8/18/2016<br><b>Dt Document Closed:</b><br><b>Incident Reason:</b> Operator/Human Error<br><b>Site Name:</b> Residential <UNOFFICIAL><br><b>Site County/District:</b><br><b>Site Geo Ref Meth:</b><br><b>Incident Summary:</b> TSSA FSB: 1" pl IP service line strike, made safe<br><b>Contaminant Qty:</b> 0 L |                   |                            |                  |  |     |
| <b>Health/Env Conseq:</b><br><b>Client Type:</b><br><b>Sector Type:</b> Unknown / N/A<br><b>Agency Involved:</b><br><b>Nearest Watercourse:</b><br><b>Site Address:</b> 417 Bank Street<br><b>Site District Office:</b><br><b>Site Postal Code:</b><br><b>Site Region:</b><br><b>Site Municipality:</b> Ottawa<br><b>Site Lot:</b><br><b>Site Conc:</b><br><b>Northing:</b><br><b>Easting:</b><br><b>Site Geo Ref Accu:</b><br><b>Site Map Datum:</b><br><b>SAC Action Class:</b> TSSA - Fuel Safety Branch - Hydrocarbon Fuel Release/Spill<br><b>Source Type:</b>  |                   |                            |                  |  |     |
| <a href="#">85</a>   | 1 of 6            | S/198.0                    | 79.1 / 5.18      | GVT. OF CAN. - PUBLIC WORKS CANADA<br>WAREHOUSE 205 CATHERINE ST.<br>OTTAWA ON K2P 1C3       | GEN |
| <b>Generator No:</b> ON0144709<br><b>Status:</b><br><b>Approval Years:</b> 86,87,88,89,90<br><b>Contam. Facility:</b><br><b>MHSW Facility:</b><br><b>SIC Code:</b> 0000<br><b>SIC Description:</b> *** NOT DEFINED ***   |                   |                            |                  |  |     |
| <b>PO Box No:</b><br><b>Country:</b><br><b>Choice of Contact:</b><br><b>Co Admin:</b><br><b>Phone No Admin:</b>  |                   |                            |                  |  |     |
| <a href="#">85</a>   | 2 of 6            | S/198.0                    | 79.1 / 5.18      | GVT. OF CAN. - PUBLIC WORKS CANADA00 000<br>WAREHOUSE 205 CATHERINE ST.<br>OTTAWA ON K2P 1C3 | GEN |
| <b>Generator No:</b> ON0144709<br><b>Status:</b><br><b>Approval Years:</b> 92,93,94<br><b>Contam. Facility:</b><br><b>MHSW Facility:</b><br><b>SIC Code:</b> 0000<br><b>SIC Description:</b> *** NOT DEFINED ***   |                   |                            |                  |  |     |
| <b>PO Box No:</b><br><b>Country:</b><br><b>Choice of Contact:</b><br><b>Co Admin:</b><br><b>Phone No Admin:</b>  |                   |                            |                  |  |     |
| <a href="#">85</a>   | 3 of 6            | S/198.0                    | 79.1 / 5.18      | GINN PHOTOGRAPHIC COMPANY<br>205 CATHERINE STREET, SUITE 100<br>OTTAWA ON K2P 1C3            | GEN |
| <b>Generator No:</b> ON2096400<br><b>Status:</b><br><b>Approval Years:</b> 95,96,97,98<br><b>Contam. Facility:</b><br><b>MHSW Facility:</b><br><b>SIC Code:</b> 2821<br><b>SIC Description:</b> PLATEMAKING, ETC.  |                   |                            |                  |  |     |

Detail(s)

| Map Key                         | Number of Records                            | Direction/<br>Distance (m) | Elev/Diff<br>(m) | Site   | DB            |
|---------------------------------|--|----------------------------|------------------|--|---------------|
| <b>Waste Class:</b>             |  | 264                        |                  |  |               |
| <b>Waste Class Desc:</b>        |  | PHOTOPROCESSING WASTES     |                  |  |               |
| <a href="#">85</a>              | 4 of 6                                       | S/198.0                    | 79.1 / 5.18      | GINN PHOTOGRAPHIC COMPANY<br>205 CATHERINE STREET SUITE 100<br>OTTAWA ON K2P 1C3 | GEN           |
| <b>Generator No:</b>            | ON2096400                                    |                            |                  | <b>PO Box No:</b>  |               |
| <b>Status:</b>                  |  |                            |                  | <b>Country:</b>  |               |
| <b>Approval Years:</b>          | 99,00,01                                     |                            |                  | <b>Choice of Contact:</b>  |               |
| <b>Contam. Facility:</b>        |  |                            |                  | <b>Co Admin:</b>   |               |
| <b>MHSW Facility:</b>           |  |                            |                  | <b>Phone No Admin:</b>   |               |
| <b>SIC Code:</b>                | 2821   |                            |                  |  |               |
| <b>SIC Description:</b>         | PLATEMAKING, ETC.                            |                            |                  |  |               |
| <b>Detail(s)</b>                |  |                            |                  |  |               |
| <b>Waste Class:</b>             |  | 264                        |                  |  |               |
| <b>Waste Class Desc:</b>        |  | PHOTOPROCESSING WASTES     |                  |  |               |
| <a href="#">85</a>              | 5 of 6                                       | S/198.0                    | 79.1 / 5.18      | RealDecoy Inc.<br>205 Catherine St Unit 1<br>Ottawa ON K2P 1C3                   | SCT           |
| <b>Established:</b>             | 01-AUG-00                                    |                            |                  |  |               |
| <b>Plant Size (ft²):</b>        | 6700   |                            |                  |  |               |
| <b>Employment:</b>              |  |                            |                  |  |               |
| <b>--Details--</b>              |  |                            |                  |  |               |
| <b>Description:</b>             | Computer Systems Design and Related Services |                            |                  |  |               |
| <b>SIC/NAICS Code:</b>          | 541510                                       |                            |                  |  |               |
| <b>Description:</b>             | Computer Systems Design and Related Services |                            |                  |  |               |
| <b>SIC/NAICS Code:</b>          | 541510                                       |                            |                  |  |               |
| <b>Description:</b>             | Software Publishers                          |                            |                  |  |               |
| <b>SIC/NAICS Code:</b>          | 511210                                       |                            |                  |  |               |
| <a href="#">85</a>              | 6 of 6                                       | S/198.0                    | 79.1 / 5.18      | 205 Catherine St<br>Ottawa ON K2P1C3   | EHS           |
| <b>Order No:</b>                | 20140321015                                  |                            |                  | <b>Nearest Intersection:</b>   |               |
| <b>Status:</b>                  | C  |                            |                  | <b>Municipality:</b>   |               |
| <b>Report Type:</b>             | Standard Report                              |                            |                  | <b>Client Prov/State:</b>  | ON            |
| <b>Report Date:</b>             | 31-MAR-14                                    |                            |                  | <b>Search Radius (km):</b>   | .25           |
| <b>Date Received:</b>           | 21-MAR-14                                    |                            |                  | <b>X:</b>  | -75.691725    |
| <b>Previous Site Name:</b>      |  |                            |                  | <b>Y:</b>  | 45.409937     |
| <b>Lot/Building Size:</b>       |  |                            |                  |  |               |
| <b>Additional Info Ordered:</b> | Fire Insur. Maps and/or Site Plans           |                            |                  |  |               |
| <a href="#">86</a>              | 1 of 1                                       | ENE/200.6                  | 71.6 / -2.31     | ON   | BORE          |
| <b>Borehole ID:</b>             | 613234                                       |                            |                  | <b>Inclin FLG:</b>   | No            |
| <b>OGF ID:</b>                  | 215514536                                    |                            |                  | <b>SP Status:</b>  | Initial Entry |
| <b>Status:</b>                  |  |                            |                  | <b>Surv Elev:</b>  | No            |
| <b>Type:</b>                    | Borehole                                     |                            |                  | <b>Piezometer:</b>   | No            |
| <b>Use:</b>                     |  |                            |                  | <b>Primary Name:</b>   |               |

| Map Key                    | Number of Records | Direction/ Distance (m) | Elev/Diff (m) | Site                      | DB             |
|----------------------------|-------------------|-------------------------|---------------|---------------------------|----------------|
| <b>Completion Date:</b>    | 1900              |                         |               | <b>Municipality:</b>      |                |
| <b>Static Water Level:</b> | 13.7              |                         |               | <b>Lot:</b>               |                |
| <b>Primary Water Use:</b>  |                   |                         |               | <b>Township:</b>          |                |
| <b>Sec. Water Use:</b>     |                   |                         |               | <b>Latitude DD:</b>       | 45.412459      |
| <b>Total Depth m:</b>      | -999              |                         |               | <b>Longitude DD:</b>      | -75.689468     |
| <b>Depth Ref:</b>          | Ground Surface    |                         |               | <b>UTM Zone:</b>          | 18             |
| <b>Depth Elev:</b>         |                   |                         |               | <b>Easting:</b>           | 446051         |
| <b>Drill Method:</b>       |                   |                         |               | <b>Northing:</b>          | 5029002        |
| <b>Orig Ground Elev m:</b> | 71.6              |                         |               | <b>Location Accuracy:</b> |                |
| <b>Elev Reliabil Note:</b> |                   |                         |               | <b>Accuracy:</b>          | Not Applicable |
| <b>DEM Ground Elev m:</b>  | 71.4              |                         |               |                           |                |
| <b>Concession:</b>         |                   |                         |               |                           |                |
| <b>Location D:</b>         |                   |                         |               |                           |                |
| <b>Survey D:</b>           |                   |                         |               |                           |                |
| <b>Comments:</b>           |                   |                         |               |                           |                |

### Borehole Geology Stratum

|                                  |           |                     |  |                            |      |
|----------------------------------|-----------|---------------------|--|----------------------------|------|
| <b>Geology Stratum ID:</b>       | 218394260 |                     |  | <b>Mat Consistency:</b>    |      |
| <b>Top Depth:</b>                | 7.6       |                     |  | <b>Material Moisture:</b>  |      |
| <b>Bottom Depth:</b>             | 12.2      |                     |  | <b>Material Texture:</b>   |      |
| <b>Material Color:</b>           | Grey      |                     |  | <b>Non Geo Mat Type:</b>   |      |
| <b>Material 1:</b>               | Clay      |                     |  | <b>Geologic Formation:</b> |      |
| <b>Material 2:</b>               |           |                     |  | <b>Geologic Group:</b>     |      |
| <b>Material 3:</b>               |           |                     |  | <b>Geologic Period:</b>    |      |
| <b>Material 4:</b>               |           |                     |  | <b>Depositional Gen:</b>   |      |
| <b>Gsc Material Description:</b> |           |                     |  |                            |      |
| <b>Stratum Description:</b>      |           | CLAY. GREY,PLASTIC. |  |                            |      |
| <b>Geology Stratum ID:</b>       | 218394257 |                     |  | <b>Mat Consistency:</b>    |      |
| <b>Top Depth:</b>                | 0         |                     |  | <b>Material Moisture:</b>  |      |
| <b>Bottom Depth:</b>             | 1.2       |                     |  | <b>Material Texture:</b>   |      |
| <b>Material Color:</b>           |           |                     |  | <b>Non Geo Mat Type:</b>   |      |
| <b>Material 1:</b>               | Fill      |                     |  | <b>Geologic Formation:</b> |      |
| <b>Material 2:</b>               |           |                     |  | <b>Geologic Group:</b>     |      |
| <b>Material 3:</b>               |           |                     |  | <b>Geologic Period:</b>    |      |
| <b>Material 4:</b>               |           |                     |  | <b>Depositional Gen:</b>   | fill |
| <b>Gsc Material Description:</b> |           |                     |  |                            |      |
| <b>Stratum Description:</b>      |           | FILL.               |  |                            |      |
| <b>Geology Stratum ID:</b>       | 218394261 |                     |  | <b>Mat Consistency:</b>    |      |
| <b>Top Depth:</b>                | 12.2      |                     |  | <b>Material Moisture:</b>  |      |
| <b>Bottom Depth:</b>             | 15.2      |                     |  | <b>Material Texture:</b>   |      |
| <b>Material Color:</b>           |           |                     |  | <b>Non Geo Mat Type:</b>   |      |
| <b>Material 1:</b>               | Clay      |                     |  | <b>Geologic Formation:</b> |      |
| <b>Material 2:</b>               | Silt      |                     |  | <b>Geologic Group:</b>     |      |
| <b>Material 3:</b>               |           |                     |  | <b>Geologic Period:</b>    |      |
| <b>Material 4:</b>               |           |                     |  | <b>Depositional Gen:</b>   |      |
| <b>Gsc Material Description:</b> |           |                     |  |                            |      |
| <b>Stratum Description:</b>      |           | CLAY.               |  |                            |      |
| <b>Geology Stratum ID:</b>       | 218394263 |                     |  | <b>Mat Consistency:</b>    |      |
| <b>Top Depth:</b>                | 19.8      |                     |  | <b>Material Moisture:</b>  |      |
| <b>Bottom Depth:</b>             | 37.2      |                     |  | <b>Material Texture:</b>   |      |
| <b>Material Color:</b>           | Grey      |                     |  | <b>Non Geo Mat Type:</b>   |      |
| <b>Material 1:</b>               | Clay      |                     |  | <b>Geologic Formation:</b> |      |
| <b>Material 2:</b>               | Silt      |                     |  | <b>Geologic Group:</b>     |      |
| <b>Material 3:</b>               |           |                     |  | <b>Geologic Period:</b>    |      |
| <b>Material 4:</b>               |           |                     |  | <b>Depositional Gen:</b>   |      |
| <b>Gsc Material Description:</b> |           |                     |  |                            |      |
| <b>Stratum Description:</b>      |           | CLAY. GREY.         |  |                            |      |
| <b>Geology Stratum ID:</b>       | 218394264 |                     |  | <b>Mat Consistency:</b>    |      |
| <b>Top Depth:</b>                | 37.2      |                     |  | <b>Material Moisture:</b>  |      |
| <b>Bottom Depth:</b>             | 40.2      |                     |  | <b>Material Texture:</b>   |      |

| <b>Map Key</b>   | <b>Number of Records</b>   | <b>Direction/ Distance (m)</b> | <b>Elev/Diff (m)</b> | <b>Site</b>   | <b>DB</b>   |
|--|--|--------------------------------|----------------------|---|---|
| <b>Material Color:</b><br><b>Material 1:</b><br><b>Material 2:</b><br><b>Material 3:</b><br><b>Material 4:</b><br><b>Gsc Material Description:</b><br><b>Stratum Description:</b>  | Till   |                                |                      | <b>Non Geo Mat Type:</b><br><b>Geologic Formation:</b><br><b>Geologic Group:</b><br><b>Geologic Period:</b><br><b>Depositional Gen:</b>   |   |
| <b>Geology Stratum ID:</b><br><b>Top Depth:</b><br><b>Bottom Depth:</b><br><b>Material Color:</b><br><b>Material 1:</b><br><b>Material 2:</b><br><b>Material 3:</b><br><b>Material 4:</b><br><b>Gsc Material Description:</b><br><b>Stratum Description:</b> | 218394258<br>1.2<br>2.1<br>Gravel<br>Sand  |                                |                      | <b>Mat Consistency:</b><br><b>Material Moisture:</b><br><b>Material Texture:</b><br><b>Non Geo Mat Type:</b><br><b>Geologic Formation:</b><br><b>Geologic Group:</b><br><b>Geologic Period:</b><br><b>Depositional Gen:</b> |   |
| <b>Geology Stratum ID:</b><br><b>Top Depth:</b><br><b>Bottom Depth:</b><br><b>Material Color:</b><br><b>Material 1:</b><br><b>Material 2:</b><br><b>Material 3:</b><br><b>Material 4:</b><br><b>Gsc Material Description:</b><br><b>Stratum Description:</b> | 218394259<br>2.1<br>7.6<br>Clay  |                                |                      | <b>Mat Consistency:</b><br><b>Material Moisture:</b><br><b>Material Texture:</b><br><b>Non Geo Mat Type:</b><br><b>Geologic Formation:</b><br><b>Geologic Group:</b><br><b>Geologic Period:</b><br><b>Depositional Gen:</b> | Stiff   |
| <b>Geology Stratum ID:</b><br><b>Top Depth:</b><br><b>Bottom Depth:</b><br><b>Material Color:</b><br><b>Material 1:</b><br><b>Material 2:</b><br><b>Material 3:</b><br><b>Material 4:</b><br><b>Gsc Material Description:</b><br><b>Stratum Description:</b> | 218394265<br>40.2<br>Grey<br>Bedrock   |                                |                      | <b>Mat Consistency:</b><br><b>Material Moisture:</b><br><b>Material Texture:</b><br><b>Non Geo Mat Type:</b><br><b>Geologic Formation:</b><br><b>Geologic Group:</b><br><b>Geologic Period:</b><br><b>Depositional Gen:</b> | Dense   |
| <b>Geology Stratum ID:</b><br><b>Top Depth:</b><br><b>Bottom Depth:</b><br><b>Material Color:</b><br><b>Material 1:</b><br><b>Material 2:</b><br><b>Material 3:</b><br><b>Material 4:</b><br><b>Gsc Material Description:</b><br><b>Stratum Description:</b> | 218394262<br>15.2<br>19.8<br>Clay<br>Sand  |                                |                      | <b>Mat Consistency:</b><br><b>Material Moisture:</b><br><b>Material Texture:</b><br><b>Non Geo Mat Type:</b><br><b>Geologic Formation:</b><br><b>Geologic Group:</b><br><b>Geologic Period:</b><br><b>Depositional Gen:</b> |   |
| <b>Source Type:</b><br><b>Source Orig:</b><br><b>Source Date:</b><br><b>Confidence:</b><br><b>Observatio:</b><br><b>Source Name:</b><br><b>Source Details:</b><br><b>Confiden 1:</b>   | Data Survey<br>Geological Survey of Canada<br>1956-1972<br>H<br>Urban Geology Automated Information System (UGAIS)<br>File: OTTAWA2.txt RecordID: 057420 NTS_Sheet: 31G05G<br>Logged by professional. Exact and complete description of material and properties. |                                |                      | <b>Source Appl:</b><br><b>Source Iden:</b><br><b>Scale or Res:</b><br><b>Horizontal:</b><br><b>Verticalda:</b>  | Spatial/Tabular<br>1<br>Varies<br>NAD27<br>Mean Average Sea Level |

**Source List**

| Map Key   | Number of Records | Direction/<br>Distance (m) | Elev/Diff<br>(m) | Site   | DB  |
|---|-------------------|----------------------------|------------------|--|-----|
| <b>Source Identifier:</b> 1<br><b>Source Type:</b> Data Survey<br><b>Source Date:</b> 1956-1972<br><b>Scale or Resolution:</b> Varies<br><b>Source Name:</b> Urban Geology Automated Information System (UGAIS)<br><b>Source Originators:</b> Geological Survey of Canada<br><b>Horizontal Datum:</b> NAD27<br><b>Vertical Datum:</b> Mean Average Sea Level<br><b>Projection Name:</b> Universal Transverse Mercator   |                   |                            |                  |  |     |
| <a href="#">87</a>  | 1 of 7            | ESE/200.8                  | 71.8 / -2.03     | 180 Argyle Avenue<br>Ottawa ON K2P 1B7                                   | EHS |
| <b>Order No:</b> 20050907008<br><b>Status:</b> C<br><b>Report Type:</b> Complete Report<br><b>Report Date:</b> 9/16/2005<br><b>Date Received:</b> 9/7/2005<br><b>Previous Site Name:</b><br><b>Lot/Building Size:</b><br><b>Additional Info Ordered:</b><br><b>Nearest Intersection:</b><br><b>Municipality:</b><br><b>Client Prov/State:</b> ON<br><b>Search Radius (km):</b> 0.25<br><b>X:</b> -75.689292<br><b>Y:</b> 45.411228  |                   |                            |                  |  |     |
| <a href="#">87</a>  | 2 of 7            | ESE/200.8                  | 71.8 / -2.03     | The National Capital Region YMCA-YWCA<br>180 Argyle<br>Ottawa ON K2P 1B7 | SPL |
| <b>Ref No:</b> 6315-8BAM32<br><b>Site No:</b><br><b>Incident Dt:</b><br><b>Year:</b><br><b>Incident Cause:</b> Discharge or Emission to Air<br><b>Incident Event:</b><br><b>Contaminant Code:</b> 38<br><b>Contaminant Name:</b> FREON R-11 (CFC)<br><b>Contaminant Limit 1:</b><br><b>Contam Limit Freq 1:</b><br><b>Contaminant UN No 1:</b><br><b>Environment Impact:</b> Not Anticipated<br><b>Nature of Impact:</b><br><b>Receiving Medium:</b><br><b>Receiving Env:</b><br><b>MOE Response:</b> Planned Field Response<br><b>Dt MOE Arvl on Scn:</b> 11/17/2010<br><b>MOE Reported Dt:</b> 11/17/2010<br><b>Dt Document Closed:</b><br><b>Incident Reason:</b> Unknown - Reason not determined<br><b>Site Name:</b> 180 Argyle Street<UNOFFICIAL><br><b>Site County/District:</b><br><b>Site Geo Ref Meth:</b><br><b>Incident Summary:</b> YMCA: 640 lbs (290kg) R11 to atm from mechanical room<br><b>Contaminant Qty:</b> 290 kg<br><b>Discharger Report:</b><br><b>Material Group:</b><br><b>Health/Env Conseq:</b><br><b>Client Type:</b><br><b>Sector Type:</b> Other<br><b>Agency Involved:</b><br><b>Nearest Watercourse:</b><br><b>Site Address:</b><br><b>Site District Office:</b><br><b>Site Postal Code:</b><br><b>Site Region:</b><br><b>Site Municipality:</b><br><b>Site Lot:</b><br><b>Site Conc:</b><br><b>Northing:</b><br><b>Easting:</b><br><b>Site Geo Ref Accu:</b><br><b>Site Map Datum:</b><br><b>SAC Action Class:</b> Air Spills - Gases and Vapours<br><b>Source Type:</b> |                   |                            |                  |  |     |
| <a href="#">87</a>  | 3 of 7            | ESE/200.8                  | 71.8 / -2.03     | 180 Argyle Road, Ottawa<br>ON  | INC |
| <b>Incident No:</b> 578414<br><b>Incident ID:</b> 2734950<br><b>Instance No:</b><br><b>Status Code:</b> Causal Analysis Complete<br><b>Attribute Category:</b> FS-Perform L1 Incident Insp<br><b>Context:</b><br><b>Date of Occurrence:</b> 2010/12/01 00:00:00<br><b>Time of Occurrence:</b> 00:00:00<br><b>Any Health Impact:</b> No<br><b>Any Enviro Impact:</b> Unknown<br><b>Service Interrupted:</b> No<br><b>Was Prop Damaged:</b> Yes<br><b>Reside App. Type:</b><br><b>Commer App. Type:</b><br><b>Indus App. Type:</b><br><b>Institut App. Type:</b>  |                   |                            |                  |  |     |

| Map Key   | Number of Records | Direction/<br>Distance (m) | Elev/Diff<br>(m) | Site   | DB |
|---|-------------------|----------------------------|------------------|--|----|
| <b>Incident Created On:</b><br><b>Instance Creation Dt:</b><br><b>Instance Install Dt:</b><br><b>Occur Insp Start Date:</b> 2011/04/15 00:00:00<br><b>Approx Quant Rel:</b> Unknown<br><b>Tank Capacity:</b><br><b>Fuels Occur Type:</b> Leak<br><b>Fuel Type Involved:</b> Fuel Oil<br><b>Enforcement Policy:</b> NULL<br><b>Prc Escalation Req:</b> NULL<br><b>Tank Material Type:</b><br><b>Tank Storage Type:</b><br><b>Tank Location Type:</b><br><b>Pump Flow Rate Cap:</b><br><b>Task No:</b> 3312260<br><b>Notes:</b><br><b>Drainage System:</b> Unknown<br><b>Sub Surface Contam.:</b> Unknown<br><b>Aff Prop Use Water:</b> No<br><b>Contam. Migrated:</b> Unknown<br><b>Contact Natural Env:</b> Unknown<br><b>Incident Location:</b> 180 Argyle Road, Ottawa - Leak<br><b>Occurrence Narrative:</b> One or both unused 4000 gallon tanks have leaked # 3 fuel oil into the basement of the building.<br><b>Operation Type Involved:</b> Commercial (e.g. restaurant, business unit, etc)<br><b>Item:</b><br><b>Item Description:</b><br><b>Device Installed Location:</b> |                   |                            |                  | <b>Venting Type:</b><br><b>Vent Conn Mater:</b><br><b>Vent Chimney Mater:</b><br><b>Pipeline Type:</b><br><b>Pipeline Involved:</b><br><b>Pipe Material:</b><br><b>Depth Ground Cover:</b><br><b>Regulator Location:</b><br><b>Regulator Type:</b><br><b>Operation Pressure:</b><br><b>Liquid Prop Make:</b><br><b>Liquid Prop Model:</b><br><b>Liquid Prop Serial No:</b><br><b>Liquid Prop Notes:</b><br><b>Equipment Type:</b><br><b>Equipment Model:</b><br><b>Serial No:</b><br><b>Cylinder Capacity:</b><br><b>Cylinder Cap Units:</b><br><b>Cylinder Mat Type:</b><br><b>Near Body of Water:</b> No |    |

|  |        |           |              |   |     |
|--|--------|-----------|--------------|---|-----|
| <a href="#">87</a>   | 4 of 7 | ESE/200.8 | 71.8 / -2.03 | YMCA<br>180 Argyle street<br>ottawa ON K2P 1B7  | GEN |
| <b>Generator No:</b> ON3516650<br><b>Status:</b><br><b>Approval Years:</b> 2010<br><b>Contam. Facility:</b><br><b>MHSW Facility:</b><br><b>SIC Code:</b> 713990<br><b>SIC Description:</b> All Other Amusement and Recreation Industries |        |           |              | <b>PO Box No:</b><br><b>Country:</b><br><b>Choice of Contact:</b><br><b>Co Admin:</b><br><b>Phone No Admin:</b> |     |
| <b><u>Detail(s)</u></b>  |        |           |              |   |     |
| <b>Waste Class:</b> 212<br><b>Waste Class Desc:</b> ALIPHATIC SOLVENTS   |        |           |              |   |     |

|  |        |           |              |   |     |
|--|--------|-----------|--------------|---|-----|
| <a href="#">87</a>   | 5 of 7 | ESE/200.8 | 71.8 / -2.03 | YMCA<br>180 Argyle street<br>ottawa ON K2P 1B7  | GEN |
| <b>Generator No:</b> ON3516650<br><b>Status:</b><br><b>Approval Years:</b> 2011<br><b>Contam. Facility:</b><br><b>MHSW Facility:</b><br><b>SIC Code:</b> 713990<br><b>SIC Description:</b> All Other Amusement and Recreation Industries |        |           |              | <b>PO Box No:</b><br><b>Country:</b><br><b>Choice of Contact:</b><br><b>Co Admin:</b><br><b>Phone No Admin:</b> |     |
| <b><u>Detail(s)</u></b>  |        |           |              |   |     |
| <b>Waste Class:</b> 212<br><b>Waste Class Desc:</b> ALIPHATIC SOLVENTS   |        |           |              |   |     |

| Map Key                     | Number of Records                                    | Direction/ Distance (m) | Elev/Diff (m) | Site   | DB      |
|-----------------------------|--|-------------------------|---------------|--|---------|
| <a href="#">87</a>          | 6 of 7   | ESE/200.8               | 71.8 / -2.03  | YMCA/YWCA<br>180 ARGYLE ST<br>OTTAWA ON K2P1B7 | GEN     |
| <b>Generator No:</b>        | ON7565419  |                         |               | <b>PO Box No:</b>                              |         |
| <b>Status:</b>              | Registered   |                         |               | <b>Country:</b>                                | Canada  |
| <b>Approval Years:</b>      | As of Jul 2020                                       |                         |               | <b>Choice of Contact:</b>                      |         |
| <b>Contam. Facility:</b>    |  |                         |               | <b>Co Admin:</b>                               |         |
| <b>MHSW Facility:</b>       |  |                         |               | <b>Phone No Admin:</b>                         |         |
| <b>SIC Code:</b>            |  |                         |               |  |         |
| <b>SIC Description:</b>     |  |                         |               |  |         |
| <b>Detail(s)</b>            |  |                         |               |  |         |
| <b>Waste Class:</b>         | 145 I  |                         |               |  |         |
| <b>Waste Class Desc:</b>    | Wastes from the use of pigments, coatings and paints |                         |               |  |         |
| <b>Waste Class:</b>         | 263 L  |                         |               |  |         |
| <b>Waste Class Desc:</b>    | Misc. waste organic chemicals                        |                         |               |  |         |
| <a href="#">87</a>          | 7 of 7   | ESE/200.8               | 71.8 / -2.03  | YMCA/YWCA<br>180 ARGYLE ST<br>OTTAWA ON K2P1B7 | GEN     |
| <b>Generator No:</b>        | ON7565419  |                         |               | <b>PO Box No:</b>                              |         |
| <b>Status:</b>              | Registered   |                         |               | <b>Country:</b>                                | Canada  |
| <b>Approval Years:</b>      | As of Jan 2021                                       |                         |               | <b>Choice of Contact:</b>                      |         |
| <b>Contam. Facility:</b>    |  |                         |               | <b>Co Admin:</b>                               |         |
| <b>MHSW Facility:</b>       |  |                         |               | <b>Phone No Admin:</b>                         |         |
| <b>SIC Code:</b>            |  |                         |               |  |         |
| <b>SIC Description:</b>     |  |                         |               |  |         |
| <b>Detail(s)</b>            |  |                         |               |  |         |
| <b>Waste Class:</b>         | 263 L  |                         |               |  |         |
| <b>Waste Class Desc:</b>    | Misc. waste organic chemicals                        |                         |               |  |         |
| <b>Waste Class:</b>         | 145 I  |                         |               |  |         |
| <b>Waste Class Desc:</b>    | Wastes from the use of pigments, coatings and paints |                         |               |  |         |
| <a href="#">88</a>          | 1 of 1   | SW/201.9                | 77.1 / 3.19   | 502 Bank Street<br>Ottawa ON K2P 1Z4           | SPL     |
| <b>Ref No:</b>              | 8746-5UCSQ7  |                         |               | <b>Discharger Report:</b>                      |         |
| <b>Site No:</b>             |  |                         |               | <b>Material Group:</b>                         | Oil     |
| <b>Incident Dt:</b>         | 12/18/2003   |                         |               | <b>Health/Env Conseq:</b>                      |         |
| <b>Year:</b>                |  |                         |               | <b>Client Type:</b>                            |         |
| <b>Incident Cause:</b>      |  |                         |               | <b>Sector Type:</b>                            | Other   |
| <b>Incident Event:</b>      |  |                         |               | <b>Agency Involved:</b>                        |         |
| <b>Contaminant Code:</b>    | 13   |                         |               | <b>Nearest Watercourse:</b>                    |         |
| <b>Contaminant Name:</b>    | FURNACE OIL  |                         |               | <b>Site Address:</b>                           |         |
| <b>Contaminant Limit 1:</b> |  |                         |               | <b>Site District Office:</b>                   | Ottawa  |
| <b>Contam Limit Freq 1:</b> |  |                         |               | <b>Site Postal Code:</b>                       |         |
| <b>Contaminant UN No 1:</b> |  |                         |               | <b>Site Region:</b>                            | Eastern |
| <b>Environment Impact:</b>  | Not Anticipated                                      |                         |               | <b>Site Municipality:</b>                      | Ottawa  |
| <b>Nature of Impact:</b>    |  |                         |               | <b>Site Lot:</b>                               |         |
| <b>Receiving Medium:</b>    | Not Applicable                                       |                         |               | <b>Site Conc:</b>                              |         |
| <b>Receiving Env:</b>       |  |                         |               | <b>Northing:</b>                               |         |
| <b>MOE Response:</b>        |  |                         |               | <b>Easting:</b>                                |         |
| <b>Dt MOE Arvl on Scn:</b>  |  |                         |               | <b>Site Geo Ref Accu:</b>                      |         |
| <b>MOE Reported Dt:</b>     | 12/18/2003   |                         |               | <b>Site Map Datum:</b>                         |         |
| <b>Dt Document Closed:</b>  |  |                         |               | <b>SAC Action Class:</b>                       |         |



| Map Key  | Number of Records | Direction/<br>Distance (m)  | Elev/Diff<br>(m) | Site   | DB                                  |
|--|-------------------|---|------------------|--|-------------------------------------|
| <b>Incident Reason:</b><br><b>Site Name:</b><br><b>Site County/District:</b><br><b>Site Geo Ref Meth:</b><br><b>Incident Summary:</b><br><b>Contaminant Qty:</b>   |                   | <b>Source Type:</b><br>RESIDENTIAL BUILDING. M.C.R. SIGNS<UNOFFICIAL><br><br>Residence: old leaking tank in basement<br>2 L           |                  |  |                                     |
| <a href="#">89</a>   | 1 of 2            | WNW/204.3   | 74.9 / 1.00      | <b>Coco International</b><br><b>410 Bank St Suite 138</b><br><b>Ottawa ON K2P 1Y8</b>  | SCT                                 |
| <b>Established:</b><br><b>Plant Size (ft²):</b><br><b>Employment:</b>  |                   | 1987<br>8   |                  |  |                                     |
| <b>--Details--</b>   |                   |   |                  |  |                                     |
| <b>Description:</b><br><b>SIC/NAICS Code:</b>  |                   | Textile and Fabric Finishing<br>313310  |                  |  |                                     |
| <b>Description:</b><br><b>SIC/NAICS Code:</b>  |                   | Women's and Girls' Cut and Sew Lingerie, Loungewear and Nightwear Manufacturing<br>315231   |                  |  |                                     |
| <b>Description:</b><br><b>SIC/NAICS Code:</b>  |                   | Commercial Screen Printing<br>323113  |                  |  |                                     |
| <a href="#">89</a>   | 2 of 2            | WNW/204.3   | 74.9 / 1.00      | <b>Coco International Inc.</b><br><b>410 Bank St Unit 138</b><br><b>Ottawa ON K2P 1Y8</b>  | SCT                                 |
| <b>Established:</b><br><b>Plant Size (ft²):</b><br><b>Employment:</b>  |                   | 1987<br>8   |                  |  |                                     |
| <b>--Details--</b>   |                   |   |                  |  |                                     |
| <b>Description:</b><br><b>SIC/NAICS Code:</b>  |                   | Women's and Girls' Cut and Sew Lingerie, Loungewear and Nightwear Manufacturing<br>315231   |                  |  |                                     |
| <b>Description:</b><br><b>SIC/NAICS Code:</b>  |                   | Commercial Screen Printing<br>323113  |                  |  |                                     |
| <a href="#">90</a>   | 1 of 1            | SW/206.1  | 75.8 / 1.97      | <b>17 Arlington St.</b><br><b>Ottawa ON K2P 1C1</b>  | SPL                                 |
| <b>Ref No:</b><br><b>Site No:</b><br><b>Incident Dt:</b><br><b>Year:</b><br><b>Incident Cause:</b><br><b>Incident Event:</b><br><b>Contaminant Code:</b><br><b>Contaminant Name:</b><br><b>Contaminant Limit 1:</b><br><b>Contam Limit Freq 1:</b><br><b>Contaminant UN No 1:</b><br><b>Environment Impact:</b><br><b>Nature of Impact:</b><br><b>Receiving Medium:</b><br><b>Receiving Env:</b><br><b>MOE Response:</b> |                   | 6756-8N8MGW<br>11/2/2011<br>Tank (Above Ground) Leak<br>13<br>FURNACE OIL<br>Not Anticipated<br>Other Impact(s)<br>Referral to others |                  | <b>Discharger Report:</b><br><b>Material Group:</b><br><b>Health/Env Conseq:</b><br><b>Client Type:</b><br><b>Sector Type:</b><br><b>Agency Involved:</b><br><b>Nearest Watercourse:</b><br><b>Site Address:</b><br><b>Site District Office:</b><br><b>Site Postal Code:</b><br><b>Site Region:</b><br><b>Site Municipality:</b><br><b>Site Lot:</b><br><b>Site Conc:</b><br><b>Northing:</b><br><b>Easting:</b> | Other<br>17 Arlington St.<br>Ottawa |

| Map Key   | Number of Records | Direction/<br>Distance (m) | Elev/Diff<br>(m) | Site   | DB  |
|---|-------------------|----------------------------|------------------|--|-----|
| <b>Dt MOE Arvl on Scn:</b><br><b>MOE Reported Dt:</b> 11/2/2011<br><b>Dt Document Closed:</b> 11/19/2011<br><b>Incident Reason:</b> Spill<br><b>Site Name:</b> First Estate Realty Owned Property, Contact 613-878-2786<UNOFFICIAL><br><b>Site County/District:</b><br><b>Site Geo Ref Meth:</b><br><b>Incident Summary:</b> TSSA, First Estate Realty: 3L Furnace Oil to Bsmt Floor<br><b>Contaminant Qty:</b> 3 L<br><b>Site Geo Ref Accu:</b><br><b>Site Map Datum:</b><br><b>SAC Action Class:</b> TSSA - Fuel Safety Branch<br><b>Source Type:</b> |                   |                            |                  |  |     |
| <a href="#">91</a>  | 1 of 1            | SE/209.9                   | 76.0 / 2.16      | UPI INC<br>140 RUE STE-CATHERINE<br>OTTAWA ON K0C 2B0                    | RST |
| <b>Headcode:</b> 1070510<br><b>Headcode Desc:</b> Propane Gas-Sales & Service<br><b>Phone:</b> 6135243113<br><b>List Name:</b><br><b>Description:</b>   |                   |                            |                  |  |     |
| <a href="#">92</a>  | 1 of 3            | S/214.8                    | 79.1 / 5.18      | OTTAWA MOUNTAIN MASTERS LTD. 29-662<br>519 BANK ST.<br>OTTAWA ON K2P 1Z5 | GEN |
| <b>Generator No:</b> ON1709100<br><b>Status:</b><br><b>Approval Years:</b> 93,94,95,96,97,98<br><b>Contam. Facility:</b><br><b>MHSW Facility:</b><br><b>SIC Code:</b> 6541<br><b>SIC Description:</b> SPORTING GOODS STORE<br><b>PO Box No:</b><br><b>Country:</b><br><b>Choice of Contact:</b><br><b>Co Admin:</b><br><b>Phone No Admin:</b>   |                   |                            |                  |  |     |
| <b>Detail(s)</b>  |                   |                            |                  |  |     |
| <b>Waste Class:</b> 213<br><b>Waste Class Desc:</b> PETROLEUM DISTILLATES   |                   |                            |                  |  |     |
| <a href="#">92</a>  | 2 of 3            | S/214.8                    | 79.1 / 5.18      | OTTAWA MOUNTAIN MASTERS LTD.<br>519 BANK STREET<br>OTTAWA ON K2P 1Z5     | GEN |
| <b>Generator No:</b> ON1709100<br><b>Status:</b><br><b>Approval Years:</b> 99,00,01<br><b>Contam. Facility:</b><br><b>MHSW Facility:</b><br><b>SIC Code:</b> 6541<br><b>SIC Description:</b> SPORTING GOODS STORE<br><b>PO Box No:</b><br><b>Country:</b><br><b>Choice of Contact:</b><br><b>Co Admin:</b><br><b>Phone No Admin:</b>  |                   |                            |                  |  |     |
| <b>Detail(s)</b>  |                   |                            |                  |  |     |
| <b>Waste Class:</b> 213<br><b>Waste Class Desc:</b> PETROLEUM DISTILLATES   |                   |                            |                  |  |     |
| <a href="#">92</a>  | 3 of 3            | S/214.8                    | 79.1 / 5.18      | 519 Bank St<br>Ottawa ON K2P1Z5  | EHS |
| <b>Order No:</b> 20140806086<br><b>Status:</b> C<br><b>Nearest Intersection:</b><br><b>Municipality:</b>  |                   |                            |                  |  |     |

| Map Key   | Number of Records | Direction/<br>Distance (m) | Elev/Diff<br>(m) | Site   | DB  |
|---|-------------------|----------------------------|------------------|--|-----|
| <b>Report Type:</b> Custom Report<br><b>Report Date:</b> 12-AUG-14<br><b>Date Received:</b> 06-AUG-14<br><b>Previous Site Name:</b><br><b>Lot/Building Size:</b><br><b>Additional Info Ordered:</b>   |                   |                            |                  |  |     |
| <b>Client Prov/State:</b> ON<br><b>Search Radius (km):</b> .25<br><b>X:</b> -75.691902<br><b>Y:</b> 45.409786   |                   |                            |                  |  |     |
| <a href="#">93</a>  | 1 of 1            | NW/216.4                   | 73.9 / 0.00      | PRIVATE RESIDENCE<br>366 WAVERLY ST. FURNACE OIL TANK<br>OTTAWA CITY ON                      | SPL |
| <b>Ref No:</b> 180115<br><b>Site No:</b><br><b>Incident Dt:</b> //<br><b>Year:</b><br><b>Incident Cause:</b> OTHER CONTAINER LEAK<br><b>Incident Event:</b><br><b>Contaminant Code:</b><br><b>Contaminant Name:</b><br><b>Contaminant Limit 1:</b><br><b>Contam Limit Freq 1:</b><br><b>Contaminant UN No 1:</b><br><b>Environment Impact:</b> CONFIRMED<br><b>Nature of Impact:</b> Water course or lake<br><b>Receiving Medium:</b> LAND / WATER<br><b>Receiving Env:</b><br><b>MOE Response:</b><br><b>Dt MOE Arvl on Scrn:</b><br><b>MOE Reported Dt:</b> 4/28/2000<br><b>Dt Document Closed:</b><br><b>Incident Reason:</b> CORROSION<br><b>Site Name:</b><br><b>Site County/District:</b><br><b>Site Geo Ref Meth:</b><br><b>Incident Summary:</b> PRIVATE RESIDENCE-180 L FURNACE OIL ONTO FLOOR & COMBINED SEWER, WORKS.<br><b>Contaminant Qty:</b> |                   |                            |                  |  |     |
| <b>Discharger Report:</b><br><b>Material Group:</b><br><b>Health/Env Conseq:</b><br><b>Client Type:</b><br><b>Sector Type:</b><br><b>Agency Involved:</b><br><b>Nearest Watercourse:</b><br><b>Site Address:</b><br><b>Site District Office:</b><br><b>Site Postal Code:</b><br><b>Site Region:</b><br><b>Site Municipality:</b> 20101<br><b>Site Lot:</b><br><b>Site Conc:</b><br><b>Northing:</b><br><b>Easting:</b> WORKS<br><b>Site Geo Ref Accu:</b><br><b>Site Map Datum:</b><br><b>SAC Action Class:</b><br><b>Source Type:</b>  |                   |                            |                  |  |     |
| <a href="#">94</a>  | 1 of 2            | W/217.6                    | 74.9 / 1.00      | The Governing Council of The Salvation Army in Can<br>391 Gladstone Ave<br>Ottawa ON K2P 0Y9 | GEN |
| <b>Generator No:</b> ON4193101<br><b>Status:</b><br><b>Approval Years:</b> 2011<br><b>Contam. Facility:</b><br><b>MHSW Facility:</b><br><b>SIC Code:</b> 813210<br><b>SIC Description:</b>  |                   |                            |                  |  |     |
| <b>PO Box No:</b><br><b>Country:</b><br><b>Choice of Contact:</b><br><b>Co Admin:</b><br><b>Phone No Admin:</b>   |                   |                            |                  |  |     |
| <a href="#">94</a>  | 2 of 2            | W/217.6                    | 74.9 / 1.00      | The Governing Council of The Salvation Army in Can<br>391 Gladstone Ave<br>Ottawa ON K2P 0Y9 | GEN |
| <b>Generator No:</b> ON4193101<br><b>Status:</b><br><b>Approval Years:</b> 2012<br><b>Contam. Facility:</b><br><b>MHSW Facility:</b><br><b>SIC Code:</b> 813210   |                   |                            |                  |  |     |
| <b>PO Box No:</b><br><b>Country:</b><br><b>Choice of Contact:</b><br><b>Co Admin:</b><br><b>Phone No Admin:</b>   |                   |                            |                  |  |     |

| Map Key                           | Number of Records   | Direction/<br>Distance (m)       | Elev/Diff<br>(m) | Site   | DB                |
|-----------------------------------|---|----------------------------------|------------------|--|-------------------|
| <b>SIC Description:</b>           |   | Grant-Making and Giving Services |                  |  |                   |
| <a href="#">95</a>                | 1 of 2  | S/218.9                          | 79.6 / 5.75      | PRINTING HOUSE LTD THE<br>523 BANK ST<br>OTTAWA ON K2P 1Z5       | SCT               |
| <b>Established:</b>               | 1963  |                                  |                  |  |                   |
| <b>Plant Size (ft²):</b>          | 6   |                                  |                  |  |                   |
| <b>Employment:</b>                |   |                                  |                  |  |                   |
| <b>--Details--</b>                |   |                                  |                  |  |                   |
| <b>Description:</b>               | COMMERCIAL PRINTING, N.E.C.   |                                  |                  |  |                   |
| <b>SIC/NAICS Code:</b>            | 2759  |                                  |                  |  |                   |
| <a href="#">95</a>                | 2 of 2  | S/218.9                          | 79.6 / 5.75      | PRINTING HOUSE LTD., THE<br>523 BANK STREET<br>OTTAWA ON K2P 1Z5 | GEN               |
| <b>Generator No:</b>              | ON1855503   |                                  |                  | <b>PO Box No:</b>  |                   |
| <b>Status:</b>                    |   |                                  |                  | <b>Country:</b>  |                   |
| <b>Approval Years:</b>            | 94,95   |                                  |                  | <b>Choice of Contact:</b>  |                   |
| <b>Contam. Facility:</b>          |   |                                  |                  | <b>Co Admin:</b>   |                   |
| <b>MHSW Facility:</b>             |   |                                  |                  | <b>Phone No Admin:</b>   |                   |
| <b>SIC Code:</b>                  | 2811  |                                  |                  |  |                   |
| <b>SIC Description:</b>           | BUSINESS FORMS PRINT  |                                  |                  |  |                   |
| <b>Detail(s)</b>                  |   |                                  |                  |  |                   |
| <b>Waste Class:</b>               | 264   |                                  |                  |  |                   |
| <b>Waste Class Desc:</b>          | PHOTOPROCESSING WASTES  |                                  |                  |  |                   |
| <a href="#">96</a>                | 1 of 1  | SSE/220.4                        | 77.6 / 3.69      | 203 CATHERINE ST.<br>OTTAWA ON                                   | WWIS              |
| <b>Well ID:</b>                   | 7151895   |                                  |                  | <b>Data Entry Status:</b>  |                   |
| <b>Construction Date:</b>         |   |                                  |                  | <b>Data Src:</b>   |                   |
| <b>Primary Water Use:</b>         | Monitoring and Test Hole  |                                  |                  | <b>Date Received:</b>  | 9/24/2010         |
| <b>Sec. Water Use:</b>            | 0   |                                  |                  | <b>Selected Flag:</b>  | True              |
| <b>Final Well Status:</b>         | Test Hole   |                                  |                  | <b>Abandonment Rec:</b>  |                   |
| <b>Water Type:</b>                |   |                                  |                  | <b>Contractor:</b>   | 7241              |
| <b>Casing Material:</b>           |   |                                  |                  | <b>Form Version:</b>   | 5                 |
| <b>Audit No:</b>                  | M03211  |                                  |                  | <b>Owner:</b>  |                   |
| <b>Tag:</b>                       | A092457   |                                  |                  | <b>Street Name:</b>  | 203 CATHERINE ST. |
| <b>Construction Method:</b>       |   |                                  |                  | <b>County:</b>   | OTTAWA            |
| <b>Elevation (m):</b>             |   |                                  |                  | <b>Municipality:</b>   | OTTAWA CITY       |
| <b>Elevation Reliability:</b>     |   |                                  |                  | <b>Site Info:</b>  |                   |
| <b>Depth to Bedrock:</b>          |   |                                  |                  | <b>Lot:</b>  |                   |
| <b>Well Depth:</b>                |   |                                  |                  | <b>Concession:</b>   |                   |
| <b>Overburden/Bedrock:</b>        |   |                                  |                  | <b>Concession Name:</b>  |                   |
| <b>Pump Rate:</b>                 |   |                                  |                  | <b>Easting NAD83:</b>  |                   |
| <b>Static Water Level:</b>        |   |                                  |                  | <b>Northing NAD83:</b>   |                   |
| <b>Flowing (Y/N):</b>             |   |                                  |                  | <b>Zone:</b>   |                   |
| <b>Flow Rate:</b>                 |   |                                  |                  | <b>UTM Reliability:</b>  |                   |
| <b>Clear/Cloudy:</b>              |   |                                  |                  |  |                   |
| <b>PDF URL (Map):</b>             | <a href="https://d2khazk8e83rdv.cloudfront.net/moe_mapping/downloads/2Water/Wells_pdfs/715\7151895.pdf">https://d2khazk8e83rdv.cloudfront.net/moe_mapping/downloads/2Water/Wells_pdfs/715\7151895.pdf</a> |                                  |                  |  |                   |
| <b>Additional Detail(s) (Map)</b> |   |                                  |                  |  |                   |
| <b>Well Completed Date:</b>       | 2010/08/26  |                                  |                  |  |                   |

| <b>Map Key</b>                           | <b>Number of Records</b> | <b>Direction/<br/>Distance (m)</b>  | <b>Elev/Diff<br/>(m)</b> | <b>Site</b> | <b>DB</b> |
|--|--------------------------|---|--------------------------|-------------|-----------|
| <b>Year Completed:</b>                   |                          | 2010  |                          |             |           |
| <b>Depth (m):</b>                        |                          |   |                          |             |           |
| <b>Latitude:</b>                         |                          | 45.4100821232082  |                          |             |           |
| <b>Longitude:</b>                        |                          | -75.6907384597153   |                          |             |           |
| <b>Path:</b>                             |                          | 715\7151895.pdf   |                          |             |           |
| <b>PDF URL (Map):</b>                    |                          | <a href="https://d2khazk8e83rdv.cloudfront.net/moe_mapping/downloads/2Water/Wells_pdfs/715\7151895.pdf">https://d2khazk8e83rdv.cloudfront.net/moe_mapping/downloads/2Water/Wells_pdfs/715\7151895.pdf</a> |                          |             |           |
| <b><u>Additional Detail(s) (Map)</u></b> |                          |   |                          |             |           |
| <b>Well Completed Date:</b>              |                          | 2010/08/26  |                          |             |           |
| <b>Year Completed:</b>                   |                          | 2010  |                          |             |           |
| <b>Depth (m):</b>                        |                          |   |                          |             |           |
| <b>Latitude:</b>                         |                          | 45.4098657218514  |                          |             |           |
| <b>Longitude:</b>                        |                          | -75.6907997186003   |                          |             |           |
| <b>Path:</b>                             |                          | 715\7151895.pdf   |                          |             |           |
| <b>PDF URL (Map):</b>                    |                          | <a href="https://d2khazk8e83rdv.cloudfront.net/moe_mapping/downloads/2Water/Wells_pdfs/715\7151895.pdf">https://d2khazk8e83rdv.cloudfront.net/moe_mapping/downloads/2Water/Wells_pdfs/715\7151895.pdf</a> |                          |             |           |
| <b><u>Additional Detail(s) (Map)</u></b> |                          |   |                          |             |           |
| <b>Well Completed Date:</b>              |                          | 2010/08/26  |                          |             |           |
| <b>Year Completed:</b>                   |                          | 2010  |                          |             |           |
| <b>Depth (m):</b>                        |                          |   |                          |             |           |
| <b>Latitude:</b>                         |                          | 45.4099801787699  |                          |             |           |
| <b>Longitude:</b>                        |                          | -75.6912228330585   |                          |             |           |
| <b>Path:</b>                             |                          | 715\7151895.pdf   |                          |             |           |
| <b>PDF URL (Map):</b>                    |                          | <a href="https://d2khazk8e83rdv.cloudfront.net/moe_mapping/downloads/2Water/Wells_pdfs/715\7151895.pdf">https://d2khazk8e83rdv.cloudfront.net/moe_mapping/downloads/2Water/Wells_pdfs/715\7151895.pdf</a> |                          |             |           |
| <b><u>Additional Detail(s) (Map)</u></b> |                          |   |                          |             |           |
| <b>Well Completed Date:</b>              |                          | 2010/08/26  |                          |             |           |
| <b>Year Completed:</b>                   |                          | 2010  |                          |             |           |
| <b>Depth (m):</b>                        |                          |   |                          |             |           |
| <b>Latitude:</b>                         |                          | 45.4102868185289  |                          |             |           |
| <b>Longitude:</b>                        |                          | -75.6911243380078   |                          |             |           |
| <b>Path:</b>                             |                          | 715\7151895.pdf   |                          |             |           |
| <b>PDF URL (Map):</b>                    |                          | <a href="https://d2khazk8e83rdv.cloudfront.net/moe_mapping/downloads/2Water/Wells_pdfs/715\7151895.pdf">https://d2khazk8e83rdv.cloudfront.net/moe_mapping/downloads/2Water/Wells_pdfs/715\7151895.pdf</a> |                          |             |           |
| <b><u>Additional Detail(s) (Map)</u></b> |                          |   |                          |             |           |
| <b>Well Completed Date:</b>              |                          | 2010/08/26  |                          |             |           |
| <b>Year Completed:</b>                   |                          | 2010  |                          |             |           |
| <b>Depth (m):</b>                        |                          | 6.1   |                          |             |           |
| <b>Latitude:</b>                         |                          | 45.4098284826244  |                          |             |           |
| <b>Longitude:</b>                        |                          | -75.6910037339806   |                          |             |           |
| <b>Path:</b>                             |                          | 715\7151895.pdf   |                          |             |           |
| <b>PDF URL (Map):</b>                    |                          | <a href="https://d2khazk8e83rdv.cloudfront.net/moe_mapping/downloads/2Water/Wells_pdfs/715\7151895.pdf">https://d2khazk8e83rdv.cloudfront.net/moe_mapping/downloads/2Water/Wells_pdfs/715\7151895.pdf</a> |                          |             |           |
| <b><u>Additional Detail(s) (Map)</u></b> |                          |   |                          |             |           |
| <b>Well Completed Date:</b>              |                          | 2010/08/26  |                          |             |           |
| <b>Year Completed:</b>                   |                          | 2010  |                          |             |           |
| <b>Depth (m):</b>                        |                          |   |                          |             |           |
| <b>Latitude:</b>                         |                          | 45.4099464955974  |                          |             |           |
| <b>Longitude:</b>                        |                          | -75.6908390413633   |                          |             |           |
| <b>Path:</b>                             |                          | 715\7151895.pdf   |                          |             |           |

| <i>Map Key</i>   | <i>Number of Records</i>                | <i>Direction/ Distance (m)</i> | <i>Elev/Diff (m)</i> | <i>Site</i>             | <i>DB</i>                      |
|--|---|--------------------------------|----------------------|-------------------------|--------------------------------|
| <b><u>Bore Hole Information</u></b>                    |   |                                |                      |                         |                                |
| <b>Bore Hole ID:</b>                                   | 1003602300                              |                                |                      | <b>Elevation:</b>       | 69.368888                      |
| <b>DP2BR:</b>  |   |                                |                      | <b>Elevrc:</b>          |                                |
| <b>Spatial Status:</b>                                 |   |                                |                      | <b>Zone:</b>            | 18                             |
| <b>Code OB:</b>  |   |                                |                      | <b>East83:</b>          | 445919.00                      |
| <b>Code OB Desc:</b>                                   |   |                                |                      | <b>North83:</b>         | 5028762.00                     |
| <b>Open Hole:</b>                                      |   |                                |                      | <b>Org CS:</b>          | UTM83                          |
| <b>Cluster Kind:</b>                                   | This is a record from cluster log sheet |                                |                      | <b>UTMRC:</b>           | 4                              |
| <b>Date Completed:</b>                                 | 26-Aug-2010 00:00:00                    |                                |                      | <b>UTMRC Desc:</b>      | margin of error : 30 m - 100 m |
| <b>Remarks:</b>  |   |                                |                      | <b>Location Method:</b> | wwr                            |
| <b>Elevrc Desc:</b>                                    |   |                                |                      |                         |                                |
| <b>Location Source Date:</b>                           |   |                                |                      |                         |                                |
| <b>Improvement Location Source:</b>                    |   |                                |                      |                         |                                |
| <b>Improvement Location Method:</b>                    |   |                                |                      |                         |                                |
| <b>Source Revision Comment:</b>                        |   |                                |                      |                         |                                |
| <b>Supplier Comment:</b>                               |   |                                |                      |                         |                                |
| <b><u>Annular Space/Abandonment Sealing Record</u></b> |   |                                |                      |                         |                                |
| <b>Plug ID:</b>  | 1003602304                              |                                |                      |                         |                                |
| <b>Layer:</b>  |   |                                |                      |                         |                                |
| <b>Plug From:</b>                                      |   |                                |                      |                         |                                |
| <b>Plug To:</b>  |   |                                |                      |                         |                                |
| <b>Plug Depth UOM:</b>                                 |   |                                |                      |                         |                                |
| <b><u>Method of Construction &amp; Well Use</u></b>    |   |                                |                      |                         |                                |
| <b>Method Construction ID:</b>                         | 1003602303                              |                                |                      |                         |                                |
| <b>Method Construction Code:</b>                       |   |                                |                      |                         |                                |
| <b>Method Construction:</b>                            |   |                                |                      |                         |                                |
| <b>Other Method Construction:</b>                      | DIRECT PUSH                             |                                |                      |                         |                                |
| <b><u>Pipe Information</u></b>                         |   |                                |                      |                         |                                |
| <b>Pipe ID:</b>  | 1003602305                              |                                |                      |                         |                                |
| <b>Casing No:</b>                                      | 0                                       |                                |                      |                         |                                |
| <b>Comment:</b>  |   |                                |                      |                         |                                |
| <b>Alt Name:</b>                                       |   |                                |                      |                         |                                |
| <b><u>Construction Record - Casing</u></b>             |   |                                |                      |                         |                                |
| <b>Casing ID:</b>                                      | 1003602307                              |                                |                      |                         |                                |
| <b>Layer:</b>  |   |                                |                      |                         |                                |
| <b>Material:</b>                                       | 5                                       |                                |                      |                         |                                |
| <b>Open Hole or Material:</b>                          | PLASTIC                                 |                                |                      |                         |                                |
| <b>Depth From:</b>                                     |   |                                |                      |                         |                                |
| <b>Depth To:</b>                                       | 3.04999995231628                        |                                |                      |                         |                                |
| <b>Casing Diameter:</b>                                |   |                                |                      |                         |                                |
| <b>Casing Diameter UOM:</b>                            |   |                                |                      |                         |                                |
| <b>Casing Depth UOM:</b>                               | m                                       |                                |                      |                         |                                |
| <b><u>Construction Record - Screen</u></b>             |   |                                |                      |                         |                                |
| <b>Screen ID:</b>                                      | 1003602306                              |                                |                      |                         |                                |
| <b>Layer:</b>  |   |                                |                      |                         |                                |
| <b>Slot:</b>   |   |                                |                      |                         |                                |
| <b>Screen Top Depth:</b>                               | 3.04999995231628                        |                                |                      |                         |                                |
| <b>Screen End Depth:</b>                               | 6.09999990463257                        |                                |                      |                         |                                |
| <b>Screen Material:</b>                                |   |                                |                      |                         |                                |

| <b>Map Key</b>  | <b>Number of Records</b> | <b>Direction/ Distance (m)</b>                         | <b>Elev/Diff (m)</b> | <b>Site</b>   | <b>DB</b>  |
|---|--------------------------|--|----------------------|---|--|
| Screen Depth UOM:<br>Screen Diameter UOM:<br>Screen Diameter:   |                          | m  |                      |   |  |
| <b><u>Results of Well Yield Testing</u></b>   |                          |  |                      |   |  |
| Pump Test ID:<br>Pump Set At:<br>Static Level:<br>Final Level After Pumping:<br>Recommended Pump Depth:<br>Pumping Rate:<br>Flowing Rate:<br>Recommended Pump Rate:<br>Levels UOM:<br>Rate UOM:<br>Water State After Test Code:<br>Water State After Test:<br>Pumping Test Method:<br>Pumping Duration HR:<br>Pumping Duration MIN:<br>Flowing: |                          | 1003602308   |                      |   |  |
| <b><u>Hole Diameter</u></b>   |                          |  |                      |   |  |
| Hole ID:<br>Diameter:<br>Depth From:<br>Depth To:<br>Hole Depth UOM:<br>Hole Diameter UOM:  |                          | 1003602302<br>8.25<br><br>6.099999904632568<br>m<br>cm |                      |   |  |
| <b><u>Bore Hole Information</u></b>   |                          |  |                      |   |  |
| Bore Hole ID:<br>DP2BR:<br>Spatial Status:<br>Code OB:<br>Code OB Desc:<br>Open Hole:<br>Cluster Kind:<br>Date Completed:<br>Remarks:<br>Elevrc Desc:<br>Location Source Date:<br>Improvement Location Source:<br>Improvement Location Method:<br>Source Revision Comment:<br>Supplier Comment:   |                          | 1003602318   |                      | Elevation:<br>Elevrc:<br>Zone:<br>East83:<br>North83:<br>Org CS:<br>UTMRC:<br>UTMRC Desc:<br>Location Method: | 18<br>44594.00<br>5028740.00<br>UTM83<br>9<br>unknown UTM<br>wwr |
| <b><u>Annular Space/Abandonment Sealing Record</u></b>  |                          |  |                      |   |  |
| Plug ID:<br>Layer:<br>Plug From:<br>Plug To:<br>Plug Depth UOM:   |                          | 1003602322   |                      |   |  |
| <b><u>Method of Construction &amp; Well Use</u></b>   |                          |  |                      |   |  |



| <b>Map Key</b>                              | <b>Number of Records</b> | <b>Direction/<br/>Distance (m)</b> | <b>Elev/Diff<br/>(m)</b> | <b>Site</b> | <b>DB</b> |
|---|--------------------------|------------------------------------|--------------------------|-------------|-----------|
| <b>Method Construction ID:</b>              |                          | 1003602321                         |                          |             |           |
| <b>Method Construction Code:</b>            |                          |                                    |                          |             |           |
| <b>Method Construction:</b>                 |                          |                                    |                          |             |           |
| <b>Other Method Construction:</b>           |                          | DIRECT PUSH                        |                          |             |           |
| <b><u>Pipe Information</u></b>              |                          |                                    |                          |             |           |
| <b>Pipe ID:</b>                             |                          | 1003602323                         |                          |             |           |
| <b>Casing No:</b>                           |                          | 0                                  |                          |             |           |
| <b>Comment:</b>                             |                          |                                    |                          |             |           |
| <b>Alt Name:</b>                            |                          |                                    |                          |             |           |
| <b><u>Construction Record - Casing</u></b>  |                          |                                    |                          |             |           |
| <b>Casing ID:</b>                           |                          | 1003602325                         |                          |             |           |
| <b>Layer:</b>                               |                          |                                    |                          |             |           |
| <b>Material:</b>                            |                          | 5                                  |                          |             |           |
| <b>Open Hole or Material:</b>               |                          | PLASTIC                            |                          |             |           |
| <b>Depth From:</b>                          |                          |                                    |                          |             |           |
| <b>Depth To:</b>                            |                          | 3.04999995231628                   |                          |             |           |
| <b>Casing Diameter:</b>                     |                          |                                    |                          |             |           |
| <b>Casing Diameter UOM:</b>                 |                          |                                    |                          |             |           |
| <b>Casing Depth UOM:</b>                    |                          | m                                  |                          |             |           |
| <b><u>Construction Record - Screen</u></b>  |                          |                                    |                          |             |           |
| <b>Screen ID:</b>                           |                          | 1003602324                         |                          |             |           |
| <b>Layer:</b>                               |                          |                                    |                          |             |           |
| <b>Slot:</b>                                |                          |                                    |                          |             |           |
| <b>Screen Top Depth:</b>                    |                          | 3.04999995231628                   |                          |             |           |
| <b>Screen End Depth:</b>                    |                          | 6.09999990463257                   |                          |             |           |
| <b>Screen Material:</b>                     |                          |                                    |                          |             |           |
| <b>Screen Depth UOM:</b>                    |                          | m                                  |                          |             |           |
| <b>Screen Diameter UOM:</b>                 |                          |                                    |                          |             |           |
| <b>Screen Diameter:</b>                     |                          |                                    |                          |             |           |
| <b><u>Results of Well Yield Testing</u></b> |                          |                                    |                          |             |           |
| <b>Pump Test ID:</b>                        |                          | 1003602326                         |                          |             |           |
| <b>Pump Set At:</b>                         |                          |                                    |                          |             |           |
| <b>Static Level:</b>                        |                          |                                    |                          |             |           |
| <b>Final Level After Pumping:</b>           |                          |                                    |                          |             |           |
| <b>Recommended Pump Depth:</b>              |                          |                                    |                          |             |           |
| <b>Pumping Rate:</b>                        |                          |                                    |                          |             |           |
| <b>Flowing Rate:</b>                        |                          |                                    |                          |             |           |
| <b>Recommended Pump Rate:</b>               |                          |                                    |                          |             |           |
| <b>Levels UOM:</b>                          |                          |                                    |                          |             |           |
| <b>Rate UOM:</b>                            |                          |                                    |                          |             |           |
| <b>Water State After Test Code:</b>         |                          |                                    |                          |             |           |
| <b>Water State After Test:</b>              |                          |                                    |                          |             |           |
| <b>Pumping Test Method:</b>                 |                          |                                    |                          |             |           |
| <b>Pumping Duration HR:</b>                 |                          |                                    |                          |             |           |
| <b>Pumping Duration MIN:</b>                |                          |                                    |                          |             |           |
| <b>Flowing:</b>                             |                          |                                    |                          |             |           |
| <b><u>Hole Diameter</u></b>                 |                          |                                    |                          |             |           |
| <b>Hole ID:</b>                             |                          | 1003602320                         |                          |             |           |
| <b>Diameter:</b>                            |                          | 8.25                               |                          |             |           |
| <b>Depth From:</b>                          |                          |                                    |                          |             |           |
| <b>Depth To:</b>                            |                          | 6.099999904632568                  |                          |             |           |
| <b>Hole Depth UOM:</b>                      |                          | m                                  |                          |             |           |

| Map Key                              | Number of Records    | Direction/<br>Distance (m) | Elev/Diff<br>(m) | Site                    | DB                             |
|--------------------------------------|----------------------|----------------------------|------------------|-------------------------|--------------------------------|
| <b>Hole Diameter UOM:</b>            |                      | cm                         |                  |                         |                                |
| <b><u>Bore Hole Information</u></b>  |                      |                            |                  |                         |                                |
| <b>Bore Hole ID:</b>                 | 1003339570           |                            |                  | <b>Elevation:</b>       | 69.461738                      |
| <b>DP2BR:</b>                        |                      |                            |                  | <b>Elevrc:</b>          |                                |
| <b>Spatial Status:</b>               |                      |                            |                  | <b>Zone:</b>            | 18                             |
| <b>Code OB:</b>                      |                      |                            |                  | <b>East83:</b>          | 445928.00                      |
| <b>Code OB Desc:</b>                 |                      |                            |                  | <b>North83:</b>         | 5028711.00                     |
| <b>Open Hole:</b>                    | No                   |                            |                  | <b>Org CS:</b>          | UTM83                          |
| <b>Cluster Kind:</b>                 |                      |                            |                  | <b>UTMRC:</b>           | 4                              |
| <b>Date Completed:</b>               | 26-Aug-2010 00:00:00 |                            |                  | <b>UTMRC Desc:</b>      | margin of error : 30 m - 100 m |
| <b>Remarks:</b>                      |                      |                            |                  | <b>Location Method:</b> | wwr                            |
| <b>Elevrc Desc:</b>                  |                      |                            |                  |                         |                                |
| <b>Location Source Date:</b>         |                      |                            |                  |                         |                                |
| <b>Improvement Location Source:</b>  |                      |                            |                  |                         |                                |
| <b>Improvement Location Method:</b>  |                      |                            |                  |                         |                                |
| <b>Source Revision Comment:</b>      |                      |                            |                  |                         |                                |
| <b>Supplier Comment:</b>             |                      |                            |                  |                         |                                |
| <b><u>Overburden and Bedrock</u></b> |                      |                            |                  |                         |                                |
| <b><u>Materials Interval</u></b>     |                      |                            |                  |                         |                                |
| <b>Formation ID:</b>                 | 1003602347           |                            |                  |                         |                                |
| <b>Layer:</b>                        | 2                    |                            |                  |                         |                                |
| <b>Color:</b>                        | 2                    |                            |                  |                         |                                |
| <b>General Color:</b>                | GREY                 |                            |                  |                         |                                |
| <b>Mat1:</b>                         | 05                   |                            |                  |                         |                                |
| <b>Most Common Material:</b>         | CLAY                 |                            |                  |                         |                                |
| <b>Mat2:</b>                         |                      |                            |                  |                         |                                |
| <b>Mat2 Desc:</b>                    |                      |                            |                  |                         |                                |
| <b>Mat3:</b>                         | 85                   |                            |                  |                         |                                |
| <b>Mat3 Desc:</b>                    | SOFT                 |                            |                  |                         |                                |
| <b>Formation Top Depth:</b>          | 1.8300000429153442   |                            |                  |                         |                                |
| <b>Formation End Depth:</b>          | 3.3499999046325684   |                            |                  |                         |                                |
| <b>Formation End Depth UOM:</b>      | m                    |                            |                  |                         |                                |
| <b><u>Overburden and Bedrock</u></b> |                      |                            |                  |                         |                                |
| <b><u>Materials Interval</u></b>     |                      |                            |                  |                         |                                |
| <b>Formation ID:</b>                 | 1003602346           |                            |                  |                         |                                |
| <b>Layer:</b>                        | 1                    |                            |                  |                         |                                |
| <b>Color:</b>                        | 6                    |                            |                  |                         |                                |
| <b>General Color:</b>                | BROWN                |                            |                  |                         |                                |
| <b>Mat1:</b>                         | 28                   |                            |                  |                         |                                |
| <b>Most Common Material:</b>         | SAND                 |                            |                  |                         |                                |
| <b>Mat2:</b>                         |                      |                            |                  |                         |                                |
| <b>Mat2 Desc:</b>                    |                      |                            |                  |                         |                                |
| <b>Mat3:</b>                         | 85                   |                            |                  |                         |                                |
| <b>Mat3 Desc:</b>                    | SOFT                 |                            |                  |                         |                                |
| <b>Formation Top Depth:</b>          | 0.0                  |                            |                  |                         |                                |
| <b>Formation End Depth:</b>          | 1.8300000429153442   |                            |                  |                         |                                |
| <b>Formation End Depth UOM:</b>      | m                    |                            |                  |                         |                                |
| <b><u>Overburden and Bedrock</u></b> |                      |                            |                  |                         |                                |
| <b><u>Materials Interval</u></b>     |                      |                            |                  |                         |                                |
| <b>Formation ID:</b>                 | 1003602348           |                            |                  |                         |                                |
| <b>Layer:</b>                        | 3                    |                            |                  |                         |                                |
| <b>Color:</b>                        | 2                    |                            |                  |                         |                                |
| <b>General Color:</b>                | GREY                 |                            |                  |                         |                                |
| <b>Mat1:</b>                         | 05                   |                            |                  |                         |                                |

| <b>Map Key</b>   | <b>Number of Records</b> | <b>Direction/ Distance (m)</b> | <b>Elev/Diff (m)</b> | <b>Site</b> | <b>DB</b> |
|--|--------------------------|--------------------------------|----------------------|-------------|-----------|
| <b>Most Common Material:</b>                           |                          | CLAY                           |                      |             |           |
| <b>Mat2:</b>   |                          |                                |                      |             |           |
| <b>Mat2 Desc:</b>                                      |                          |                                |                      |             |           |
| <b>Mat3:</b>   |                          | 85                             |                      |             |           |
| <b>Mat3 Desc:</b>                                      |                          | SOFT                           |                      |             |           |
| <b>Formation Top Depth:</b>                            |                          | 3.3499999046325684             |                      |             |           |
| <b>Formation End Depth:</b>                            |                          | 6.099999904632568              |                      |             |           |
| <b>Formation End Depth UOM:</b>                        |                          | m                              |                      |             |           |
| <b><u>Annular Space/Abandonment Sealing Record</u></b> |                          |                                |                      |             |           |
| <b>Plug ID:</b>  |                          | 1003602351                     |                      |             |           |
| <b>Layer:</b>  |                          | 2                              |                      |             |           |
| <b>Plug From:</b>                                      |                          | 2.74000000953674               |                      |             |           |
| <b>Plug To:</b>  |                          | 6.09999990463257               |                      |             |           |
| <b>Plug Depth UOM:</b>                                 |                          | m                              |                      |             |           |
| <b><u>Annular Space/Abandonment Sealing Record</u></b> |                          |                                |                      |             |           |
| <b>Plug ID:</b>  |                          | 1003602350                     |                      |             |           |
| <b>Layer:</b>  |                          | 1                              |                      |             |           |
| <b>Plug From:</b>                                      |                          | 0                              |                      |             |           |
| <b>Plug To:</b>  |                          | 2.74000000953674               |                      |             |           |
| <b>Plug Depth UOM:</b>                                 |                          | m                              |                      |             |           |
| <b><u>Method of Construction &amp; Well Use</u></b>    |                          |                                |                      |             |           |
| <b>Method Construction ID:</b>                         |                          | 1003602357                     |                      |             |           |
| <b>Method Construction Code:</b>                       |                          | B                              |                      |             |           |
| <b>Method Construction:</b>                            |                          | Other Method                   |                      |             |           |
| <b>Other Method Construction:</b>                      |                          | DIRECT PUSH                    |                      |             |           |
| <b><u>Pipe Information</u></b>                         |                          |                                |                      |             |           |
| <b>Pipe ID:</b>  |                          | 1003602345                     |                      |             |           |
| <b>Casing No:</b>                                      |                          | 0                              |                      |             |           |
| <b>Comment:</b>  |                          |                                |                      |             |           |
| <b>Alt Name:</b>                                       |                          |                                |                      |             |           |
| <b><u>Construction Record - Casing</u></b>             |                          |                                |                      |             |           |
| <b>Casing ID:</b>                                      |                          | 1003602352                     |                      |             |           |
| <b>Layer:</b>  |                          | 1                              |                      |             |           |
| <b>Material:</b>                                       |                          | 5                              |                      |             |           |
| <b>Open Hole or Material:</b>                          |                          | PLASTIC                        |                      |             |           |
| <b>Depth From:</b>                                     |                          | 0                              |                      |             |           |
| <b>Depth To:</b>                                       |                          | 3.04999995231628               |                      |             |           |
| <b>Casing Diameter:</b>                                |                          | 4.03000020980835               |                      |             |           |
| <b>Casing Diameter UOM:</b>                            |                          | cm                             |                      |             |           |
| <b>Casing Depth UOM:</b>                               |                          | m                              |                      |             |           |
| <b><u>Construction Record - Casing</u></b>             |                          |                                |                      |             |           |
| <b>Casing ID:</b>                                      |                          | 1003602353                     |                      |             |           |
| <b>Layer:</b>  |                          | 2                              |                      |             |           |
| <b>Material:</b>                                       |                          | 5                              |                      |             |           |
| <b>Open Hole or Material:</b>                          |                          | PLASTIC                        |                      |             |           |
| <b>Depth From:</b>                                     |                          | 3.04999995231628               |                      |             |           |

| <b>Map Key</b>   | <b>Number of Records</b>                | <b>Direction/<br/>Distance (m)</b> | <b>Elev/Diff<br/>(m)</b> | <b>Site</b>             | <b>DB</b>                      |
|--|---|------------------------------------|--------------------------|-------------------------|--------------------------------|
| <b>Depth To:</b>                                       |   | 6.09999990463257                   |                          |                         |                                |
| <b>Casing Diameter:</b>                                |   |                                    |                          |                         |                                |
| <b>Casing Diameter UOM:</b>                            |   | cm                                 |                          |                         |                                |
| <b>Casing Depth UOM:</b>                               |   | m                                  |                          |                         |                                |
| <b><u>Construction Record - Screen</u></b>             |   |                                    |                          |                         |                                |
| <b>Screen ID:</b>                                      |   | 1003602354                         |                          |                         |                                |
| <b>Layer:</b>  |   | 1                                  |                          |                         |                                |
| <b>Slot:</b>   |   | 10                                 |                          |                         |                                |
| <b>Screen Top Depth:</b>                               |   |                                    |                          |                         |                                |
| <b>Screen End Depth:</b>                               |   |                                    |                          |                         |                                |
| <b>Screen Material:</b>                                |   | 5                                  |                          |                         |                                |
| <b>Screen Depth UOM:</b>                               |   | m                                  |                          |                         |                                |
| <b>Screen Diameter UOM:</b>                            |   | cm                                 |                          |                         |                                |
| <b>Screen Diameter:</b>                                |   | 4.82000017166138                   |                          |                         |                                |
| <b><u>Hole Diameter</u></b>                            |   |                                    |                          |                         |                                |
| <b>Hole ID:</b>  |   | 1003602349                         |                          |                         |                                |
| <b>Diameter:</b>                                       |   | 8.25                               |                          |                         |                                |
| <b>Depth From:</b>                                     |   | 0.0                                |                          |                         |                                |
| <b>Depth To:</b>                                       |   | 6.099999904632568                  |                          |                         |                                |
| <b>Hole Depth UOM:</b>                                 |   | m                                  |                          |                         |                                |
| <b>Hole Diameter UOM:</b>                              |   | cm                                 |                          |                         |                                |
| <b><u>Bore Hole Information</u></b>                    |   |                                    |                          |                         |                                |
| <b>Bore Hole ID:</b>                                   | 1003602291                              |                                    |                          | <b>Elevation:</b>       | 69.035064                      |
| <b>DP2BR:</b>  |   |                                    |                          | <b>Elevrc:</b>          |                                |
| <b>Spatial Status:</b>                                 |   |                                    |                          | <b>Zone:</b>            | 18                             |
| <b>Code OB:</b>  |   |                                    |                          | <b>East83:</b>          | 445949.00                      |
| <b>Code OB Desc:</b>                                   |   |                                    |                          | <b>North83:</b>         | 5028739.00                     |
| <b>Open Hole:</b>                                      |   |                                    |                          | <b>Org CS:</b>          | UTM83                          |
| <b>Cluster Kind:</b>                                   | This is a record from cluster log sheet |                                    |                          | <b>UTMRC:</b>           | 4                              |
| <b>Date Completed:</b>                                 | 26-Aug-2010 00:00:00                    |                                    |                          | <b>UTMRC Desc:</b>      | margin of error : 30 m - 100 m |
| <b>Remarks:</b>  |   |                                    |                          | <b>Location Method:</b> | wwr                            |
| <b>Elevrc Desc:</b>                                    |   |                                    |                          |                         |                                |
| <b>Location Source Date:</b>                           |   |                                    |                          |                         |                                |
| <b>Improvement Location Source:</b>                    |   |                                    |                          |                         |                                |
| <b>Improvement Location Method:</b>                    |   |                                    |                          |                         |                                |
| <b>Source Revision Comment:</b>                        |   |                                    |                          |                         |                                |
| <b>Supplier Comment:</b>                               |   |                                    |                          |                         |                                |
| <b><u>Annular Space/Abandonment Sealing Record</u></b> |   |                                    |                          |                         |                                |
| <b>Plug ID:</b>  |   | 1003602295                         |                          |                         |                                |
| <b>Layer:</b>  |   |                                    |                          |                         |                                |
| <b>Plug From:</b>                                      |   |                                    |                          |                         |                                |
| <b>Plug To:</b>  |   |                                    |                          |                         |                                |
| <b>Plug Depth UOM:</b>                                 |   |                                    |                          |                         |                                |
| <b><u>Method of Construction &amp; Well Use</u></b>    |   |                                    |                          |                         |                                |
| <b>Method Construction ID:</b>                         |   | 1003602294                         |                          |                         |                                |
| <b>Method Construction Code:</b>                       |   |                                    |                          |                         |                                |
| <b>Method Construction:</b>                            |   |                                    |                          |                         |                                |
| <b>Other Method Construction:</b>                      |   | DIRECT PUSH                        |                          |                         |                                |

| <b>Map Key</b>                              | <b>Number of Records</b> | <b>Direction/<br/>Distance (m)</b> | <b>Elev/Diff<br/>(m)</b> | <b>Site</b>       | <b>DB</b> |
|---|--------------------------|------------------------------------|--------------------------|-------------------|-----------|
| <b><u>Pipe Information</u></b>              |                          |                                    |                          |                   |           |
| <b>Pipe ID:</b>                             |                          | 1003602296                         |                          |                   |           |
| <b>Casing No:</b>                           |                          | 0                                  |                          |                   |           |
| <b>Comment:</b>                             |                          |                                    |                          |                   |           |
| <b>Alt Name:</b>                            |                          |                                    |                          |                   |           |
| <b><u>Construction Record - Casing</u></b>  |                          |                                    |                          |                   |           |
| <b>Casing ID:</b>                           |                          | 1003602298                         |                          |                   |           |
| <b>Layer:</b>                               |                          |                                    |                          |                   |           |
| <b>Material:</b>                            |                          | 5                                  |                          |                   |           |
| <b>Open Hole or Material:</b>               |                          | PLASTIC                            |                          |                   |           |
| <b>Depth From:</b>                          |                          |                                    |                          |                   |           |
| <b>Depth To:</b>                            |                          | 3.04999995231628                   |                          |                   |           |
| <b>Casing Diameter:</b>                     |                          |                                    |                          |                   |           |
| <b>Casing Diameter UOM:</b>                 |                          |                                    |                          |                   |           |
| <b>Casing Depth UOM:</b>                    |                          | m                                  |                          |                   |           |
| <b><u>Construction Record - Screen</u></b>  |                          |                                    |                          |                   |           |
| <b>Screen ID:</b>                           |                          | 1003602297                         |                          |                   |           |
| <b>Layer:</b>                               |                          |                                    |                          |                   |           |
| <b>Slot:</b>                                |                          |                                    |                          |                   |           |
| <b>Screen Top Depth:</b>                    |                          | 3.04999995231628                   |                          |                   |           |
| <b>Screen End Depth:</b>                    |                          | 6.09999990463257                   |                          |                   |           |
| <b>Screen Material:</b>                     |                          |                                    |                          |                   |           |
| <b>Screen Depth UOM:</b>                    |                          | m                                  |                          |                   |           |
| <b>Screen Diameter UOM:</b>                 |                          |                                    |                          |                   |           |
| <b>Screen Diameter:</b>                     |                          |                                    |                          |                   |           |
| <b><u>Results of Well Yield Testing</u></b> |                          |                                    |                          |                   |           |
| <b>Pump Test ID:</b>                        |                          | 1003602299                         |                          |                   |           |
| <b>Pump Set At:</b>                         |                          |                                    |                          |                   |           |
| <b>Static Level:</b>                        |                          |                                    |                          |                   |           |
| <b>Final Level After Pumping:</b>           |                          |                                    |                          |                   |           |
| <b>Recommended Pump Depth:</b>              |                          |                                    |                          |                   |           |
| <b>Pumping Rate:</b>                        |                          |                                    |                          |                   |           |
| <b>Flowing Rate:</b>                        |                          |                                    |                          |                   |           |
| <b>Recommended Pump Rate:</b>               |                          |                                    |                          |                   |           |
| <b>Levels UOM:</b>                          |                          |                                    |                          |                   |           |
| <b>Rate UOM:</b>                            |                          |                                    |                          |                   |           |
| <b>Water State After Test Code:</b>         |                          |                                    |                          |                   |           |
| <b>Water State After Test:</b>              |                          |                                    |                          |                   |           |
| <b>Pumping Test Method:</b>                 |                          |                                    |                          |                   |           |
| <b>Pumping Duration HR:</b>                 |                          |                                    |                          |                   |           |
| <b>Pumping Duration MIN:</b>                |                          |                                    |                          |                   |           |
| <b>Flowing:</b>                             |                          |                                    |                          |                   |           |
| <b><u>Hole Diameter</u></b>                 |                          |                                    |                          |                   |           |
| <b>Hole ID:</b>                             |                          | 1003602293                         |                          |                   |           |
| <b>Diameter:</b>                            |                          | 8.25                               |                          |                   |           |
| <b>Depth From:</b>                          |                          |                                    |                          |                   |           |
| <b>Depth To:</b>                            |                          | 6.099999904632568                  |                          |                   |           |
| <b>Hole Depth UOM:</b>                      |                          | m                                  |                          |                   |           |
| <b>Hole Diameter UOM:</b>                   |                          | cm                                 |                          |                   |           |
| <b><u>Bore Hole Information</u></b>         |                          |                                    |                          |                   |           |
| <b>Bore Hole ID:</b>                        | 1003602327               |                                    |                          | <b>Elevation:</b> | 69.156852 |

| Map Key   | Number of Records | Direction/<br>Distance (m)              | Elev/Diff<br>(m) | Site                    | DB                             |
|---|-------------------|---|------------------|-------------------------|--------------------------------|
| <b>DP2BR:</b>                                       |                   |   |                  | <b>Elevrc:</b>          |                                |
| <b>Spatial Status:</b>                              |                   |   |                  | <b>Zone:</b>            | 18                             |
| <b>Code OB:</b>                                     |                   |   |                  | <b>East83:</b>          | 445941.00                      |
| <b>Code OB Desc:</b>                                |                   |   |                  | <b>North83:</b>         | 5028724.00                     |
| <b>Open Hole:</b>                                   |                   |   |                  | <b>Org CS:</b>          | UTM83                          |
| <b>Cluster Kind:</b>                                |                   | This is a record from cluster log sheet |                  | <b>UTMRC:</b>           | 4                              |
| <b>Date Completed:</b>                              |                   | 26-Aug-2010 00:00:00                    |                  | <b>UTMRC Desc:</b>      | margin of error : 30 m - 100 m |
| <b>Remarks:</b>                                     |                   |   |                  | <b>Location Method:</b> | wwr                            |
| <b>Elevrc Desc:</b>                                 |                   |   |                  |                         |                                |
| <b>Location Source Date:</b>                        |                   |   |                  |                         |                                |
| <b>Improvement Location Source:</b>                 |                   |   |                  |                         |                                |
| <b>Improvement Location Method:</b>                 |                   |   |                  |                         |                                |
| <b>Source Revision Comment:</b>                     |                   |   |                  |                         |                                |
| <b>Supplier Comment:</b>                            |                   |   |                  |                         |                                |
| <br>  |                   |   |                  |                         |                                |
| <b><u>Annular Space/Abandonment</u></b>             |                   |   |                  |                         |                                |
| <b><u>Sealing Record</u></b>                        |                   |   |                  |                         |                                |
| <b>Plug ID:</b>                                     |                   | 1003602331                              |                  |                         |                                |
| <b>Layer:</b>                                       |                   |   |                  |                         |                                |
| <b>Plug From:</b>                                   |                   |   |                  |                         |                                |
| <b>Plug To:</b>                                     |                   |   |                  |                         |                                |
| <b>Plug Depth UOM:</b>                              |                   |   |                  |                         |                                |
| <br>  |                   |   |                  |                         |                                |
| <b><u>Method of Construction &amp; Well Use</u></b> |                   |   |                  |                         |                                |
| <b>Method Construction ID:</b>                      |                   | 1003602330                              |                  |                         |                                |
| <b>Method Construction Code:</b>                    |                   |   |                  |                         |                                |
| <b>Method Construction:</b>                         |                   |   |                  |                         |                                |
| <b>Other Method Construction:</b>                   |                   | DIRECT PUSH                             |                  |                         |                                |
| <br>  |                   |   |                  |                         |                                |
| <b><u>Pipe Information</u></b>                      |                   |   |                  |                         |                                |
| <b>Pipe ID:</b>                                     |                   | 1003602332                              |                  |                         |                                |
| <b>Casing No:</b>                                   |                   | 0                                       |                  |                         |                                |
| <b>Comment:</b>                                     |                   |   |                  |                         |                                |
| <b>Alt Name:</b>                                    |                   |   |                  |                         |                                |
| <br>  |                   |   |                  |                         |                                |
| <b><u>Construction Record - Casing</u></b>          |                   |   |                  |                         |                                |
| <b>Casing ID:</b>                                   |                   | 1003602334                              |                  |                         |                                |
| <b>Layer:</b>                                       |                   |   |                  |                         |                                |
| <b>Material:</b>                                    |                   | 5                                       |                  |                         |                                |
| <b>Open Hole or Material:</b>                       |                   | PLASTIC                                 |                  |                         |                                |
| <b>Depth From:</b>                                  |                   |   |                  |                         |                                |
| <b>Depth To:</b>                                    |                   | 1.22000002861023                        |                  |                         |                                |
| <b>Casing Diameter:</b>                             |                   |   |                  |                         |                                |
| <b>Casing Diameter UOM:</b>                         |                   |   |                  |                         |                                |
| <b>Casing Depth UOM:</b>                            |                   | m                                       |                  |                         |                                |
| <br>  |                   |   |                  |                         |                                |
| <b><u>Construction Record - Screen</u></b>          |                   |   |                  |                         |                                |
| <b>Screen ID:</b>                                   |                   | 1003602333                              |                  |                         |                                |
| <b>Layer:</b>                                       |                   |   |                  |                         |                                |
| <b>Slot:</b>  |                   |   |                  |                         |                                |
| <b>Screen Top Depth:</b>                            |                   | 1.22000002861023                        |                  |                         |                                |
| <b>Screen End Depth:</b>                            |                   | 2.74000000953674                        |                  |                         |                                |
| <b>Screen Material:</b>                             |                   |   |                  |                         |                                |
| <b>Screen Depth UOM:</b>                            |                   | m                                       |                  |                         |                                |
| <b>Screen Diameter UOM:</b>                         |                   |   |                  |                         |                                |
| <b>Screen Diameter:</b>                             |                   |   |                  |                         |                                |

| Map Key | Number of Records | Direction/<br>Distance (m) | Elev/Diff<br>(m) | Site | DB |
|---------|-------------------|----------------------------|------------------|------|----|
|---------|-------------------|----------------------------|------------------|------|----|

**Results of Well Yield Testing**

**Pump Test ID:** 1003602335  
**Pump Set At:**  
**Static Level:**  
**Final Level After Pumping:**  
**Recommended Pump Depth:**  
**Pumping Rate:**  
**Flowing Rate:**  
**Recommended Pump Rate:**  
**Levels UOM:**  
**Rate UOM:**  
**Water State After Test Code:**  
**Water State After Test:**  
**Pumping Test Method:**  
**Pumping Duration HR:**  
**Pumping Duration MIN:**  
**Flowing:**

**Hole Diameter**

**Hole ID:** 1003602329  
**Diameter:** 5.710000038146973  
**Depth From:**  
**Depth To:** 2.740000009536743  
**Hole Depth UOM:** m  
**Hole Diameter UOM:** cm

**Bore Hole Information**

|                                     |   |                         |                                |
|-------------------------------------|---|-------------------------|--------------------------------|
| <b>Bore Hole ID:</b>                | 1003602336                              | <b>Elevation:</b>       | 69.491409                      |
| <b>DP2BR:</b>                       |   | <b>Elevrc:</b>          |                                |
| <b>Spatial Status:</b>              |   | <b>Zone:</b>            | 18                             |
| <b>Code OB:</b>                     |   | <b>East83:</b>          | 445944.00                      |
| <b>Code OB Desc:</b>                |   | <b>North83:</b>         | 5028715.00                     |
| <b>Open Hole:</b>                   |   | <b>Org CS:</b>          | UTM83                          |
| <b>Cluster Kind:</b>                | This is a record from cluster log sheet | <b>UTMRC:</b>           | 4                              |
| <b>Date Completed:</b>              | 26-Aug-2010 00:00:00                    | <b>UTMRC Desc:</b>      | margin of error : 30 m - 100 m |
| <b>Remarks:</b>                     |   | <b>Location Method:</b> | wwr                            |
| <b>Elevrc Desc:</b>                 |   |                         |                                |
| <b>Location Source Date:</b>        |   |                         |                                |
| <b>Improvement Location Source:</b> |   |                         |                                |
| <b>Improvement Location Method:</b> |   |                         |                                |
| <b>Source Revision Comment:</b>     |   |                         |                                |
| <b>Supplier Comment:</b>            |   |                         |                                |

**Annular Space/Abandonment  
Sealing Record**

**Plug ID:** 1003602340  
**Layer:**  
**Plug From:**  
**Plug To:**  
**Plug Depth UOM:**

**Method of Construction & Well  
Use**

**Method Construction ID:** 1003602339  
**Method Construction Code:**  
**Method Construction:**

| <b>Map Key</b>                              | <b>Number of Records</b> | <b>Direction/<br/>Distance (m)</b> | <b>Elev/Diff<br/>(m)</b> | <b>Site</b> | <b>DB</b> |
|---|--------------------------|------------------------------------|--------------------------|-------------|-----------|
| <b>Other Method Construction:</b>           |                          | DIRECT PUSH                        |                          |             |           |
| <b><u>Pipe Information</u></b>              |                          |                                    |                          |             |           |
| <b>Pipe ID:</b>                             |                          | 1003602341                         |                          |             |           |
| <b>Casing No:</b>                           |                          | 0                                  |                          |             |           |
| <b>Comment:</b>                             |                          |                                    |                          |             |           |
| <b>Alt Name:</b>                            |                          |                                    |                          |             |           |
| <b><u>Construction Record - Casing</u></b>  |                          |                                    |                          |             |           |
| <b>Casing ID:</b>                           |                          | 1003602343                         |                          |             |           |
| <b>Layer:</b>                               |                          |                                    |                          |             |           |
| <b>Material:</b>                            |                          | 5                                  |                          |             |           |
| <b>Open Hole or Material:</b>               |                          | PLASTIC                            |                          |             |           |
| <b>Depth From:</b>                          |                          |                                    |                          |             |           |
| <b>Depth To:</b>                            |                          | 1.22000002861023                   |                          |             |           |
| <b>Casing Diameter:</b>                     |                          |                                    |                          |             |           |
| <b>Casing Diameter UOM:</b>                 |                          |                                    |                          |             |           |
| <b>Casing Depth UOM:</b>                    |                          | m                                  |                          |             |           |
| <b><u>Construction Record - Screen</u></b>  |                          |                                    |                          |             |           |
| <b>Screen ID:</b>                           |                          | 1003602342                         |                          |             |           |
| <b>Layer:</b>                               |                          |                                    |                          |             |           |
| <b>Slot:</b>                                |                          |                                    |                          |             |           |
| <b>Screen Top Depth:</b>                    |                          | 1.22000002861023                   |                          |             |           |
| <b>Screen End Depth:</b>                    |                          | 2.74000000953674                   |                          |             |           |
| <b>Screen Material:</b>                     |                          |                                    |                          |             |           |
| <b>Screen Depth UOM:</b>                    |                          | m                                  |                          |             |           |
| <b>Screen Diameter UOM:</b>                 |                          |                                    |                          |             |           |
| <b>Screen Diameter:</b>                     |                          |                                    |                          |             |           |
| <b><u>Results of Well Yield Testing</u></b> |                          |                                    |                          |             |           |
| <b>Pump Test ID:</b>                        |                          | 1003602344                         |                          |             |           |
| <b>Pump Set At:</b>                         |                          |                                    |                          |             |           |
| <b>Static Level:</b>                        |                          |                                    |                          |             |           |
| <b>Final Level After Pumping:</b>           |                          |                                    |                          |             |           |
| <b>Recommended Pump Depth:</b>              |                          |                                    |                          |             |           |
| <b>Pumping Rate:</b>                        |                          |                                    |                          |             |           |
| <b>Flowing Rate:</b>                        |                          |                                    |                          |             |           |
| <b>Recommended Pump Rate:</b>               |                          |                                    |                          |             |           |
| <b>Levels UOM:</b>                          |                          |                                    |                          |             |           |
| <b>Rate UOM:</b>                            |                          |                                    |                          |             |           |
| <b>Water State After Test Code:</b>         |                          |                                    |                          |             |           |
| <b>Water State After Test:</b>              |                          |                                    |                          |             |           |
| <b>Pumping Test Method:</b>                 |                          |                                    |                          |             |           |
| <b>Pumping Duration HR:</b>                 |                          |                                    |                          |             |           |
| <b>Pumping Duration MIN:</b>                |                          |                                    |                          |             |           |
| <b>Flowing:</b>                             |                          |                                    |                          |             |           |
| <b><u>Hole Diameter</u></b>                 |                          |                                    |                          |             |           |
| <b>Hole ID:</b>                             |                          | 1003602338                         |                          |             |           |
| <b>Diameter:</b>                            |                          | 5.710000038146973                  |                          |             |           |
| <b>Depth From:</b>                          |                          |                                    |                          |             |           |
| <b>Depth To:</b>                            |                          | 2.740000009536743                  |                          |             |           |
| <b>Hole Depth UOM:</b>                      |                          | m                                  |                          |             |           |
| <b>Hole Diameter UOM:</b>                   |                          | cm                                 |                          |             |           |



| <b>Map Key</b>                                      | <b>Number of Records</b>                | <b>Direction/<br/>Distance (m)</b> | <b>Elev/Diff<br/>(m)</b> | <b>Site</b>             | <b>DB</b>                      |
|---|---|------------------------------------|--------------------------|-------------------------|--------------------------------|
| <b><u>Bore Hole Information</u></b>                 |   |                                    |                          |                         |                                |
| <b>Bore Hole ID:</b>                                | 1003602309                              |                                    |                          | <b>Elevation:</b>       | 68.692367                      |
| <b>DP2BR:</b>                                       |   |                                    |                          | <b>Elevrc:</b>          |                                |
| <b>Spatial Status:</b>                              |   |                                    |                          | <b>Zone:</b>            | 18                             |
| <b>Code OB:</b>                                     |   |                                    |                          | <b>East83:</b>          | 445911.00                      |
| <b>Code OB Desc:</b>                                |   |                                    |                          | <b>North83:</b>         | 5028728.00                     |
| <b>Open Hole:</b>                                   |   |                                    |                          | <b>Org CS:</b>          | UTM83                          |
| <b>Cluster Kind:</b>                                | This is a record from cluster log sheet |                                    |                          | <b>UTMRC:</b>           | 4                              |
| <b>Date Completed:</b>                              | 26-Aug-2010 00:00:00                    |                                    |                          | <b>UTMRC Desc:</b>      | margin of error : 30 m - 100 m |
| <b>Remarks:</b>                                     |   |                                    |                          | <b>Location Method:</b> | wwr                            |
| <b>Elevrc Desc:</b>                                 |   |                                    |                          |                         |                                |
| <b>Location Source Date:</b>                        |   |                                    |                          |                         |                                |
| <b>Improvement Location Source:</b>                 |   |                                    |                          |                         |                                |
| <b>Improvement Location Method:</b>                 |   |                                    |                          |                         |                                |
| <b>Source Revision Comment:</b>                     |   |                                    |                          |                         |                                |
| <b>Supplier Comment:</b>                            |   |                                    |                          |                         |                                |
| <b><u>Annular Space/Abandonment</u></b>             |   |                                    |                          |                         |                                |
| <b><u>Sealing Record</u></b>                        |   |                                    |                          |                         |                                |
| <b>Plug ID:</b>                                     | 1003602313                              |                                    |                          |                         |                                |
| <b>Layer:</b>                                       |   |                                    |                          |                         |                                |
| <b>Plug From:</b>                                   |   |                                    |                          |                         |                                |
| <b>Plug To:</b>                                     |   |                                    |                          |                         |                                |
| <b>Plug Depth UOM:</b>                              |   |                                    |                          |                         |                                |
| <b><u>Method of Construction &amp; Well Use</u></b> |   |                                    |                          |                         |                                |
| <b>Method Construction ID:</b>                      | 1003602312                              |                                    |                          |                         |                                |
| <b>Method Construction Code:</b>                    |   |                                    |                          |                         |                                |
| <b>Method Construction:</b>                         |   |                                    |                          |                         |                                |
| <b>Other Method Construction:</b>                   | DIRECT PUSH                             |                                    |                          |                         |                                |
| <b><u>Pipe Information</u></b>                      |   |                                    |                          |                         |                                |
| <b>Pipe ID:</b>                                     | 1003602314                              |                                    |                          |                         |                                |
| <b>Casing No:</b>                                   | 0                                       |                                    |                          |                         |                                |
| <b>Comment:</b>                                     |   |                                    |                          |                         |                                |
| <b>Alt Name:</b>                                    |   |                                    |                          |                         |                                |
| <b><u>Construction Record - Casing</u></b>          |   |                                    |                          |                         |                                |
| <b>Casing ID:</b>                                   | 1003602316                              |                                    |                          |                         |                                |
| <b>Layer:</b>                                       |   |                                    |                          |                         |                                |
| <b>Material:</b>                                    | 5                                       |                                    |                          |                         |                                |
| <b>Open Hole or Material:</b>                       | PLASTIC                                 |                                    |                          |                         |                                |
| <b>Depth From:</b>                                  |   |                                    |                          |                         |                                |
| <b>Depth To:</b>                                    | 3.04999995231628                        |                                    |                          |                         |                                |
| <b>Casing Diameter:</b>                             |   |                                    |                          |                         |                                |
| <b>Casing Diameter UOM:</b>                         |   |                                    |                          |                         |                                |
| <b>Casing Depth UOM:</b>                            | m                                       |                                    |                          |                         |                                |
| <b><u>Construction Record - Screen</u></b>          |   |                                    |                          |                         |                                |
| <b>Screen ID:</b>                                   | 1003602315                              |                                    |                          |                         |                                |
| <b>Layer:</b>                                       |   |                                    |                          |                         |                                |
| <b>Slot:</b>  |   |                                    |                          |                         |                                |
| <b>Screen Top Depth:</b>                            | 3.04999995231628                        |                                    |                          |                         |                                |
| <b>Screen End Depth:</b>                            | 6.09999990463257                        |                                    |                          |                         |                                |
| <b>Screen Material:</b>                             |   |                                    |                          |                         |                                |

| Map Key                                     | Number of Records | Direction/<br>Distance (m)          | Elev/Diff<br>(m) | Site  | DB  |
|---|-------------------|-------------------------------------|------------------|---|-----|
| Screen Depth UOM:                           |                   | m                                   |                  |   |     |
| Screen Diameter UOM:                        |                   |                                     |                  |   |     |
| Screen Diameter:                            |                   |                                     |                  |   |     |
| <b><u>Results of Well Yield Testing</u></b> |                   |                                     |                  |   |     |
| Pump Test ID:                               |                   | 1003602317                          |                  |   |     |
| Pump Set At:                                |                   |                                     |                  |   |     |
| Static Level:                               |                   |                                     |                  |   |     |
| Final Level After Pumping:                  |                   |                                     |                  |   |     |
| Recommended Pump Depth:                     |                   |                                     |                  |   |     |
| Pumping Rate:                               |                   |                                     |                  |   |     |
| Flowing Rate:                               |                   |                                     |                  |   |     |
| Recommended Pump Rate:                      |                   |                                     |                  |   |     |
| Levels UOM:                                 |                   |                                     |                  |   |     |
| Rate UOM:                                   |                   |                                     |                  |   |     |
| Water State After Test Code:                |                   |                                     |                  |   |     |
| Water State After Test:                     |                   |                                     |                  |   |     |
| Pumping Test Method:                        |                   |                                     |                  |   |     |
| Pumping Duration HR:                        |                   |                                     |                  |   |     |
| Pumping Duration MIN:                       |                   |                                     |                  |   |     |
| Flowing:                                    |                   |                                     |                  |   |     |
| <b><u>Hole Diameter</u></b>                 |                   |                                     |                  |   |     |
| Hole ID:                                    |                   | 1003602311                          |                  |   |     |
| Diameter:                                   |                   | 8.25                                |                  |   |     |
| Depth From:                                 |                   |                                     |                  |   |     |
| Depth To:                                   |                   | 6.099999904632568                   |                  |   |     |
| Hole Depth UOM:                             |                   | m                                   |                  |   |     |
| Hole Diameter UOM:                          |                   | cm                                  |                  |   |     |
| <a href="#">97</a>                          | 1 of 2            | NNW/221.0                           | 73.9 / 0.00      | Paramount Gold & Silver Corp.<br>346 Waverley St<br>Ottawa ON K2P 0W5 | SCT |
| Established:                                |                   | 01-SEP-06                           |                  |   |     |
| Plant Size (ft²):                           |                   |                                     |                  |   |     |
| Employment:                                 |                   |                                     |                  |   |     |
| <b><u>--Details--</u></b>                   |                   |                                     |                  |   |     |
| Description:                                |                   | Other Support Activities for Mining |                  |   |     |
| SIC/NAICS Code:                             |                   | 213119                              |                  |   |     |
| Description:                                |                   | Gold and Silver Ore Mining          |                  |   |     |
| SIC/NAICS Code:                             |                   | 212220                              |                  |   |     |
| Description:                                |                   | All Other Metal Ore Mining          |                  |   |     |
| SIC/NAICS Code:                             |                   | 212299                              |                  |   |     |
| <a href="#">97</a>                          | 2 of 2            | NNW/221.0                           | 73.9 / 0.00      | 346 Waverley St<br>Ottawa ON K2P 0W5                                  | EHS |
| Order No:                                   |                   | 20121212020                         |                  | Nearest Intersection:   |     |
| Status:                                     |                   | C                                   |                  | Municipality:   |     |
| Report Type:                                |                   | Custom Report                       |                  | Client Prov/State: ON   |     |
| Report Date:                                |                   | 18-DEC-12                           |                  | Search Radius (km): .25   |     |
| Date Received:                              |                   | 12-DEC-12                           |                  | X: -75.692729   |     |
| Previous Site Name:                         |                   |                                     |                  | Y: 45.413604  |     |
| Lot/Building Size:                          |                   |                                     |                  |   |     |
| Additional Info Ordered:                    |                   |                                     |                  |   |     |

| Map Key                  | Number of Records   | Direction/ Distance (m) | Elev/Diff (m) | Site   | DB                |
|--------------------------|---------------------|-------------------------|---------------|--|-------------------|
| <a href="#">98</a>       | 1 of 5              | WNW/221.9               | 74.9 / 0.98   | Florence Dentistry<br>6 Florence St<br>Ottawa ON K2P 0W7 | GEN               |
| <b>Generator No:</b>     | ON9742405           |                         |               | <b>PO Box No:</b>  |                   |
| <b>Status:</b>           |                     |                         |               | <b>Country:</b>  | Canada            |
| <b>Approval Years:</b>   | 2016                |                         |               | <b>Choice of Contact:</b>                                | CO_OFFICIAL       |
| <b>Contam. Facility:</b> | No                  |                         |               | <b>Co Admin:</b>   | Magdalena K Lysik |
| <b>MHSW Facility:</b>    | No                  |                         |               | <b>Phone No Admin:</b>                                   | 613 722 0919 Ext. |
| <b>SIC Code:</b>         | 621210              |                         |               |  |                   |
| <b>SIC Description:</b>  | OFFICES OF DENTISTS |                         |               |  |                   |
| <b><u>Detail(s)</u></b>  |                     |                         |               |  |                   |
| <b>Waste Class:</b>      | 312                 |                         |               |  |                   |
| <b>Waste Class Desc:</b> | PATHOLOGICAL WASTES |                         |               |  |                   |
| <a href="#">98</a>       | 2 of 5              | WNW/221.9               | 74.9 / 0.98   | Florence Dentistry<br>6 Florence St<br>Ottawa ON K2P 0W7 | GEN               |
| <b>Generator No:</b>     | ON9742405           |                         |               | <b>PO Box No:</b>  |                   |
| <b>Status:</b>           |                     |                         |               | <b>Country:</b>  | Canada            |
| <b>Approval Years:</b>   | 2015                |                         |               | <b>Choice of Contact:</b>                                | CO_OFFICIAL       |
| <b>Contam. Facility:</b> | No                  |                         |               | <b>Co Admin:</b>   | Magdalena K Lysik |
| <b>MHSW Facility:</b>    | No                  |                         |               | <b>Phone No Admin:</b>                                   | 613 722 0919 Ext. |
| <b>SIC Code:</b>         | 621210              |                         |               |  |                   |
| <b>SIC Description:</b>  | OFFICES OF DENTISTS |                         |               |  |                   |
| <b><u>Detail(s)</u></b>  |                     |                         |               |  |                   |
| <b>Waste Class:</b>      | 312                 |                         |               |  |                   |
| <b>Waste Class Desc:</b> | PATHOLOGICAL WASTES |                         |               |  |                   |
| <a href="#">98</a>       | 3 of 5              | WNW/221.9               | 74.9 / 0.98   | Florence Dentistry<br>6 Florence St<br>Ottawa ON K2P 0W7 | GEN               |
| <b>Generator No:</b>     | ON9742405           |                         |               | <b>PO Box No:</b>  |                   |
| <b>Status:</b>           | Registered          |                         |               | <b>Country:</b>  | Canada            |
| <b>Approval Years:</b>   | As of Dec 2018      |                         |               | <b>Choice of Contact:</b>                                |                   |
| <b>Contam. Facility:</b> |                     |                         |               | <b>Co Admin:</b>   |                   |
| <b>MHSW Facility:</b>    |                     |                         |               | <b>Phone No Admin:</b>                                   |                   |
| <b>SIC Code:</b>         |                     |                         |               |  |                   |
| <b>SIC Description:</b>  |                     |                         |               |  |                   |
| <b><u>Detail(s)</u></b>  |                     |                         |               |  |                   |
| <b>Waste Class:</b>      | 312 P               |                         |               |  |                   |
| <b>Waste Class Desc:</b> | Pathological wastes |                         |               |  |                   |
| <a href="#">98</a>       | 4 of 5              | WNW/221.9               | 74.9 / 0.98   | Florence Dentistry<br>6 Florence St<br>Ottawa ON K2P 0W7 | GEN               |
| <b>Generator No:</b>     | ON9742405           |                         |               | <b>PO Box No:</b>  |                   |
| <b>Status:</b>           | Registered          |                         |               | <b>Country:</b>  | Canada            |
| <b>Approval Years:</b>   | As of Jul 2020      |                         |               | <b>Choice of Contact:</b>                                |                   |

| Map Key  | Number of Records | Direction/<br>Distance (m)                      | Elev/Diff<br>(m) | Site  | DB     |
|--|-------------------|---|------------------|---|--------|
| <b>Contam. Facility:</b><br><b>MHSW Facility:</b><br><b>SIC Code:</b><br><b>SIC Description:</b>   |                   |   |                  | <b>Co Admin:</b><br><b>Phone No Admin:</b>  |        |
| <b><u>Detail(s)</u></b>  |                   |   |                  |   |        |
| <b>Waste Class:</b><br><b>Waste Class Desc:</b>  |                   | 312 P<br>Pathological wastes                    |                  |   |        |
| <a href="#"><u>98</u></a>  | 5 of 5            | WNW/221.9                                       | 74.9 / 0.98      | <b>Florence Dentistry</b><br><b>6 Florence St</b><br><b>Ottawa ON K2P 0W7</b>                                   | GEN    |
| <b>Generator No:</b><br><b>Status:</b><br><b>Approval Years:</b><br><b>Contam. Facility:</b><br><b>MHSW Facility:</b><br><b>SIC Code:</b><br><b>SIC Description:</b> |                   | ON9742405<br>Registered<br>As of Apr 2021       |                  | <b>PO Box No:</b><br><b>Country:</b><br><b>Choice of Contact:</b><br><b>Co Admin:</b><br><b>Phone No Admin:</b> | Canada |
| <b><u>Detail(s)</u></b>  |                   |   |                  |   |        |
| <b>Waste Class:</b><br><b>Waste Class Desc:</b>  |                   | 312 P<br>Pathological wastes                    |                  |   |        |
| <a href="#"><u>99</u></a>  | 1 of 2            | S/222.0   | 79.6 / 5.75      | <b>PROCESS PHOTO CENTRE LTD.</b><br><b>529 BANK STREET</b><br><b>OTTAWA ON K2P 1Z5</b>                          | GEN    |
| <b>Generator No:</b><br><b>Status:</b><br><b>Approval Years:</b><br><b>Contam. Facility:</b><br><b>MHSW Facility:</b><br><b>SIC Code:</b><br><b>SIC Description:</b> |                   | ON1426201<br>01<br>6571<br>CAMERA/PHOTO. SUPPLY |                  | <b>PO Box No:</b><br><b>Country:</b><br><b>Choice of Contact:</b><br><b>Co Admin:</b><br><b>Phone No Admin:</b> |        |
| <b><u>Detail(s)</u></b>  |                   |   |                  |   |        |
| <b>Waste Class:</b><br><b>Waste Class Desc:</b>  |                   | 264<br>PHOTOPROCESSING WASTES                   |                  |   |        |
| <a href="#"><u>99</u></a>  | 2 of 2            | S/222.0   | 79.6 / 5.75      | <b>PROCESS PHOTO CENTRE LTD.</b><br><b>529 Bank St.</b><br><b>Ottawa ON K2P 1Z5</b>                             | GEN    |
| <b>Generator No:</b><br><b>Status:</b><br><b>Approval Years:</b><br><b>Contam. Facility:</b><br><b>MHSW Facility:</b><br><b>SIC Code:</b><br><b>SIC Description:</b> |                   | ON1426201<br>02,03,04                           |                  | <b>PO Box No:</b><br><b>Country:</b><br><b>Choice of Contact:</b><br><b>Co Admin:</b><br><b>Phone No Admin:</b> |        |
| <b><u>Detail(s)</u></b>  |                   |   |                  |   |        |
| <b>Waste Class:</b><br><b>Waste Class Desc:</b>  |                   | 264<br>PHOTOPROCESSING WASTES                   |                  |   |        |

| Map Key                     | Number of Records | Direction/<br>Distance (m)                 | Elev/Diff<br>(m) | Site  | DB   |
|-----------------------------|-------------------|--|------------------|---|------|
| <a href="#">100</a>         | 1 of 22           | W/222.6                                    | 75.0 / 1.12      | AXLE AUTOMOTIVE INC<br>410 GLADSTONE AVE<br>OTTAWA ON K2P 0Z1   | AUWR |
| <b>Headcode:</b>            |                   | 00096400                                   |                  |   |      |
| <b>Headcode Desc:</b>       |                   | AUTOMOBILE PARTS & SUPPLIES-USED & REBUILT |                  |   |      |
| <b>Phone:</b>               |                   |  |                  |   |      |
| <b>List Name:</b>           |                   |  |                  |   |      |
| <b>Description:</b>         |                   |  |                  |   |      |
| <a href="#">100</a>         | 2 of 22           | W/222.6                                    | 75.0 / 1.12      | Axle Automotive Inc.<br>410 Gladstone Ave<br>Ottawa ON K2P 0Z1  | SCT  |
| <b>Established:</b>         |                   | 01-JUL-95                                  |                  |   |      |
| <b>Plant Size (ft²):</b>    |                   | 6000                                       |                  |   |      |
| <b>Employment:</b>          |                   |  |                  |   |      |
| <b>--Details--</b>          |                   |  |                  |   |      |
| <b>Description:</b>         |                   | Machine Shops                              |                  |   |      |
| <b>SIC/NAICS Code:</b>      |                   | 332710                                     |                  |   |      |
| <b>Description:</b>         |                   | Machine Shops                              |                  |   |      |
| <b>SIC/NAICS Code:</b>      |                   | 332710                                     |                  |   |      |
| <a href="#">100</a>         | 3 of 22           | W/222.6                                    | 75.0 / 1.12      | Axle Automotive Inc.<br>410 Gladstone Ave.<br>Ottawa ON K2P 0Z1 | GEN  |
| <b>Generator No:</b>        |                   | ON7153867                                  |                  | <b>PO Box No:</b>   |      |
| <b>Status:</b>              |                   |  |                  | <b>Country:</b>   |      |
| <b>Approval Years:</b>      |                   | 07,08                                      |                  | <b>Choice of Contact:</b>                                       |      |
| <b>Contam. Facility:</b>    |                   |  |                  | <b>Co Admin:</b>  |      |
| <b>MHSW Facility:</b>       |                   |  |                  | <b>Phone No Admin:</b>  |      |
| <b>SIC Code:</b>            |                   | 441310                                     |                  |   |      |
| <b>SIC Description:</b>     |                   | Automotive Parts and Accessories Stores    |                  |   |      |
| <b>Detail(s)</b>            |                   |  |                  |   |      |
| <b>Waste Class:</b>         |                   | 213  |                  |   |      |
| <b>Waste Class Desc:</b>    |                   | PETROLEUM DISTILLATES                      |                  |   |      |
| <a href="#">100</a>         | 4 of 22           | W/222.6                                    | 75.0 / 1.12      | Axle Automotive Inc.<br>410 Gladstone Ave<br>Ottawa ON K2P 0Z1  | CA   |
| <b>Certificate #:</b>       |                   | 3390-8FLPJC                                |                  |   |      |
| <b>Application Year:</b>    |                   | 2011                                       |                  |   |      |
| <b>Issue Date:</b>          |                   | 4/7/2011                                   |                  |   |      |
| <b>Approval Type:</b>       |                   | Waste Management Systems                   |                  |   |      |
| <b>Status:</b>              |                   | Approved                                   |                  |   |      |
| <b>Application Type:</b>    |                   |  |                  |   |      |
| <b>Client Name:</b>         |                   |  |                  |   |      |
| <b>Client Address:</b>      |                   |  |                  |   |      |
| <b>Client City:</b>         |                   |  |                  |   |      |
| <b>Client Postal Code:</b>  |                   |  |                  |   |      |
| <b>Project Description:</b> |                   |  |                  |   |      |
| <b>Contaminants:</b>        |                   |  |                  |   |      |

| Map Key | Number of Records | Direction/ Distance (m) | Elev/Diff (m) | Site | DB |
|---------|-------------------|-------------------------|---------------|------|----|
|---------|-------------------|-------------------------|---------------|------|----|

**Emission Control:**

|                          |   |         |             |   |     |
|--------------------------|---|---------|-------------|---|-----|
| <a href="#">100</a>      | 5 of 22                                 | W/222.6 | 75.0 / 1.12 | Axle Automotive Inc.<br>410 Gladstone Ave.<br>Ottawa ON K2P 0Z1 | GEN |
| <b>Generator No:</b>     | ON7153867                               |         |             | <b>PO Box No:</b>   |     |
| <b>Status:</b>           |   |         |             | <b>Country:</b>   |     |
| <b>Approval Years:</b>   | 2009                                    |         |             | <b>Choice of Contact:</b>                                       |     |
| <b>Contam. Facility:</b> |   |         |             | <b>Co Admin:</b>  |     |
| <b>MHSW Facility:</b>    |   |         |             | <b>Phone No Admin:</b>  |     |
| <b>SIC Code:</b>         | 441310                                  |         |             |   |     |
| <b>SIC Description:</b>  | Automotive Parts and Accessories Stores |         |             |   |     |
| <b>Detail(s)</b>         |   |         |             |   |     |
| <b>Waste Class:</b>      | 213                                     |         |             |   |     |
| <b>Waste Class Desc:</b> | PETROLEUM DISTILLATES                   |         |             |   |     |

|                          |   |         |             |   |     |
|--------------------------|---|---------|-------------|---|-----|
| <a href="#">100</a>      | 6 of 22                                 | W/222.6 | 75.0 / 1.12 | Axle Automotive Inc.<br>410 Gladstone Ave.<br>Ottawa ON K2P 0Z1 | GEN |
| <b>Generator No:</b>     | ON7153867                               |         |             | <b>PO Box No:</b>   |     |
| <b>Status:</b>           |   |         |             | <b>Country:</b>   |     |
| <b>Approval Years:</b>   | 2010                                    |         |             | <b>Choice of Contact:</b>                                       |     |
| <b>Contam. Facility:</b> |   |         |             | <b>Co Admin:</b>  |     |
| <b>MHSW Facility:</b>    |   |         |             | <b>Phone No Admin:</b>  |     |
| <b>SIC Code:</b>         | 441310                                  |         |             |   |     |
| <b>SIC Description:</b>  | Automotive Parts and Accessories Stores |         |             |   |     |
| <b>Detail(s)</b>         |   |         |             |   |     |
| <b>Waste Class:</b>      | 221                                     |         |             |   |     |
| <b>Waste Class Desc:</b> | LIGHT FUELS                             |         |             |   |     |
| <b>Waste Class:</b>      | 213                                     |         |             |   |     |
| <b>Waste Class Desc:</b> | PETROLEUM DISTILLATES                   |         |             |   |     |
| <b>Waste Class:</b>      | 251                                     |         |             |   |     |
| <b>Waste Class Desc:</b> | OIL SKIMMINGS & SLUDGES                 |         |             |   |     |

|                          |   |         |             |   |     |
|--------------------------|---|---------|-------------|---|-----|
| <a href="#">100</a>      | 7 of 22                                 | W/222.6 | 75.0 / 1.12 | Axle Automotive Inc.<br>410 Gladstone Ave.<br>Ottawa ON K2P 0Z1 | GEN |
| <b>Generator No:</b>     | ON7153867                               |         |             | <b>PO Box No:</b>   |     |
| <b>Status:</b>           |   |         |             | <b>Country:</b>   |     |
| <b>Approval Years:</b>   | 2011                                    |         |             | <b>Choice of Contact:</b>                                       |     |
| <b>Contam. Facility:</b> |   |         |             | <b>Co Admin:</b>  |     |
| <b>MHSW Facility:</b>    |   |         |             | <b>Phone No Admin:</b>  |     |
| <b>SIC Code:</b>         | 441310                                  |         |             |   |     |
| <b>SIC Description:</b>  | Automotive Parts and Accessories Stores |         |             |   |     |
| <b>Detail(s)</b>         |   |         |             |   |     |
| <b>Waste Class:</b>      | 221                                     |         |             |   |     |
| <b>Waste Class Desc:</b> | LIGHT FUELS                             |         |             |   |     |
| <b>Waste Class:</b>      | 251                                     |         |             |   |     |

| Map Key                  | Number of Records   | Direction/<br>Distance (m) | Elev/Diff<br>(m) | Site  | DB        |
|--------------------------|---|----------------------------|------------------|---|-----------|
| <b>Waste Class Desc:</b> |   | OIL SKIMMINGS & SLUDGES    |                  |   |           |
| <b>Waste Class:</b>      |   | 213                        |                  |   |           |
| <b>Waste Class Desc:</b> |   | PETROLEUM DISTILLATES      |                  |   |           |
| <a href="#">100</a>      | 8 of 22   | W/222.6                    | 75.0 / 1.12      | <b>Axle Automotive Inc.</b><br>410 Gladstone Ave.<br>Ottawa ON K2P 0Z1  | GEN       |
| <b>Generator No:</b>     | ON7153867   |                            |                  | <b>PO Box No:</b>   |           |
| <b>Status:</b>           |   |                            |                  | <b>Country:</b>   |           |
| <b>Approval Years:</b>   | 2012  |                            |                  | <b>Choice of Contact:</b>   |           |
| <b>Contam. Facility:</b> |   |                            |                  | <b>Co Admin:</b>  |           |
| <b>MHSW Facility:</b>    |   |                            |                  | <b>Phone No Admin:</b>  |           |
| <b>SIC Code:</b>         | 441310  |                            |                  |   |           |
| <b>SIC Description:</b>  | Automotive Parts and Accessories Stores   |                            |                  |   |           |
| <b>Detail(s)</b>         |   |                            |                  |   |           |
| <b>Waste Class:</b>      |   | 251                        |                  |   |           |
| <b>Waste Class Desc:</b> |   | OIL SKIMMINGS & SLUDGES    |                  |   |           |
| <b>Waste Class:</b>      |   | 213                        |                  |   |           |
| <b>Waste Class Desc:</b> |   | PETROLEUM DISTILLATES      |                  |   |           |
| <b>Waste Class:</b>      |   | 221                        |                  |   |           |
| <b>Waste Class Desc:</b> |   | LIGHT FUELS                |                  |   |           |
| <a href="#">100</a>      | 9 of 22   | W/222.6                    | 75.0 / 1.12      | <b>Axle Automotive Inc.</b><br>410 Gladstone Ave<br>Ottawa ON K2P 0Z1   | ECA       |
| <b>Approval No:</b>      | 3390-8FLPJC   |                            |                  | <b>MOE District:</b>  | Ottawa    |
| <b>Approval Date:</b>    | 2013-10-31  |                            |                  | <b>City:</b>  |           |
| <b>Status:</b>           | Revoked and/or Replaced   |                            |                  | <b>Longitude:</b>   | -75.69464 |
| <b>Record Type:</b>      | ECA   |                            |                  | <b>Latitude:</b>  | 45.411667 |
| <b>Link Source:</b>      | IDS   |                            |                  | <b>Geometry X:</b>  |           |
| <b>SWP Area Name:</b>    | Rideau Valley   |                            |                  | <b>Geometry Y:</b>  |           |
| <b>Approval Type:</b>    | ECA-WASTE MANAGEMENT SYSTEMS  |                            |                  |   |           |
| <b>Project Type:</b>     | WASTE MANAGEMENT SYSTEMS  |                            |                  |   |           |
| <b>Business Name:</b>    | Axle Automotive Inc.  |                            |                  |   |           |
| <b>Address:</b>          | 410 Gladstone Ave   |                            |                  |   |           |
| <b>Full Address:</b>     |   |                            |                  |   |           |
| <b>Full PDF Link:</b>    | <a href="https://www.accessenvironment.ene.gov.on.ca/instruments/4842-9B9KTV-14.pdf">https://www.accessenvironment.ene.gov.on.ca/instruments/4842-9B9KTV-14.pdf</a>                                 |                            |                  |   |           |
| <a href="#">100</a>      | 10 of 22  | W/222.6                    | 75.0 / 1.12      | <b>AXLE AUTOMOTIVE INC</b><br>410 GLADSTONE AVENUE<br>OTTAWA ON K2P 0Z1 | EASR      |
| <b>Approval No:</b>      | R-001-5440470946  |                            |                  | <b>SWP Area Name:</b>   |           |
| <b>Status:</b>           | REGISTERED  |                            |                  | <b>MOE District:</b>  |           |
| <b>Date:</b>             | 2014-08-15  |                            |                  | <b>Municipality:</b>  | OTTAWA    |
| <b>Record Type:</b>      | EASR  |                            |                  | <b>Latitude:</b>  |           |
| <b>Link Source:</b>      | MOFA  |                            |                  | <b>Longitude:</b>   |           |
| <b>Project Type:</b>     | Automotive Refinishing Facility   |                            |                  | <b>Geometry X:</b>  |           |
| <b>Full Address:</b>     |   |                            |                  |   |           |
| <b>Approval Type:</b>    | EASR-Automotive Refinishing Facility  |                            |                  |   |           |
| <b>Full PDF Link:</b>    | <a href="http://www.accessenvironment.ene.gov.on.ca/AEWeb/ae/ViewDocument.action?documentRefID=9816">http://www.accessenvironment.ene.gov.on.ca/AEWeb/ae/ViewDocument.action?documentRefID=9816</a> |                            |                  |   |           |

| Map Key                  | Number of Records | Direction/<br>Distance (m)  | Elev/Diff<br>(m) | Site  | DB   |
|--------------------------|-------------------|---|------------------|---|------|
| <a href="#">100</a>      | 11 of 22          | W/222.6   | 75.0 / 1.12      | AXLE AUTOMOTIVE INC<br>410 GLADSTONE AVE<br>OTTAWA ON K2P0Z1                        | AUWR |
| <b>Headcode:</b>         |                   | 00096400  |                  |   |      |
| <b>Headcode Desc:</b>    |                   | AUTOMOBILE PARTS & SUPPLIES USED & REBU   |                  |   |      |
| <b>Phone:</b>            |                   | 6136880490  |                  |   |      |
| <b>List Name:</b>        |                   |   |                  |   |      |
| <b>Description:</b>      |                   |   |                  |   |      |
| <a href="#">100</a>      | 12 of 22          | W/222.6   | 75.0 / 1.12      | Axle Automotive Inc.<br>410 Gladstone Ave.<br>Ottawa ON                             | GEN  |
| <b>Generator No:</b>     |                   | ON7153867   |                  | <b>PO Box No:</b>   |      |
| <b>Status:</b>           |                   |   |                  | <b>Country:</b>   |      |
| <b>Approval Years:</b>   |                   | 2013  |                  | <b>Choice of Contact:</b>   |      |
| <b>Contam. Facility:</b> |                   |   |                  | <b>Co Admin:</b>  |      |
| <b>MHSW Facility:</b>    |                   |   |                  | <b>Phone No Admin:</b>  |      |
| <b>SIC Code:</b>         |                   | 441310  |                  |   |      |
| <b>SIC Description:</b>  |                   | AUTOMOTIVE PARTS AND ACCESSORIES STORES   |                  |   |      |
| <b>Detail(s)</b>         |                   |   |                  |   |      |
| <b>Waste Class:</b>      |                   | 251   |                  |   |      |
| <b>Waste Class Desc:</b> |                   | OIL SKIMMINGS & SLUDGES   |                  |   |      |
| <b>Waste Class:</b>      |                   | 213   |                  |   |      |
| <b>Waste Class Desc:</b> |                   | PETROLEUM DISTILLATES   |                  |   |      |
| <b>Waste Class:</b>      |                   | 252   |                  |   |      |
| <b>Waste Class Desc:</b> |                   | WASTE OILS & LUBRICANTS   |                  |   |      |
| <b>Waste Class:</b>      |                   | 221   |                  |   |      |
| <b>Waste Class Desc:</b> |                   | LIGHT FUELS   |                  |   |      |
| <a href="#">100</a>      | 13 of 22          | W/222.6   | 75.0 / 1.12      | Axle Automotive Inc.<br>410 Gladstone Ave<br>Ottawa ON K2P 0Z1                      | ECA  |
| <b>Approval No:</b>      |                   | 3390-8FLPJC   |                  | <b>MOE District:</b> Ottawa   |      |
| <b>Approval Date:</b>    |                   | 2015-04-24  |                  | <b>City:</b>  |      |
| <b>Status:</b>           |                   | Revoked and/or Replaced   |                  | <b>Longitude:</b> -75.69464   |      |
| <b>Record Type:</b>      |                   | ECA   |                  | <b>Latitude:</b> 45.411667  |      |
| <b>Link Source:</b>      |                   | IDS   |                  | <b>Geometry X:</b>  |      |
| <b>SWP Area Name:</b>    |                   | Rideau Valley   |                  | <b>Geometry Y:</b>  |      |
| <b>Approval Type:</b>    |                   | ECA-WASTE MANAGEMENT SYSTEMS  |                  |   |      |
| <b>Project Type:</b>     |                   | WASTE MANAGEMENT SYSTEMS  |                  |   |      |
| <b>Business Name:</b>    |                   | Axle Automotive Inc.  |                  |   |      |
| <b>Address:</b>          |                   | 410 Gladstone Ave   |                  |   |      |
| <b>Full Address:</b>     |                   |   |                  |   |      |
| <b>Full PDF Link:</b>    |                   | <a href="https://www.accessenvironment.ene.gov.on.ca/instruments/5012-999Q4Z-14.pdf">https://www.accessenvironment.ene.gov.on.ca/instruments/5012-999Q4Z-14.pdf</a> |                  |   |      |
| <a href="#">100</a>      | 14 of 22          | W/222.6   | 75.0 / 1.12      | Axle Automotive Inc.<br>3270 Blais Rd and 410 Gladstone Avenue<br>Ottawa ON K2P 0Z1 | ECA  |
| <b>Approval No:</b>      |                   | 3390-8FLPJC   |                  | <b>MOE District:</b>  |      |
| <b>Approval Date:</b>    |                   | 2015-08-18  |                  | <b>City:</b>  |      |
| <b>Status:</b>           |                   | Approved  |                  | <b>Longitude:</b>   |      |
| <b>Record Type:</b>      |                   | ECA   |                  | <b>Latitude:</b>  |      |



| Map Key  | Number of Records | Direction/<br>Distance (m) | Elev/Diff<br>(m) | Site   | DB  |
|--|-------------------|----------------------------|------------------|--|-----|
| <p><b>Link Source:</b> IDS</p> <p><b>SWP Area Name:</b> ECA-WASTE MANAGEMENT SYSTEMS</p> <p><b>Approval Type:</b> WASTE MANAGEMENT SYSTEMS</p> <p><b>Project Type:</b> WASTE MANAGEMENT SYSTEMS</p> <p><b>Business Name:</b> Axle Automotive Inc.</p> <p><b>Address:</b> 3270 Blais Rd and 410 Gladstone Avenue</p> <p><b>Full Address:</b></p> <p><b>Full PDF Link:</b> <a href="https://www.accessenvironment.ene.gov.on.ca/instruments/8148-9USKCU-14.pdf">https://www.accessenvironment.ene.gov.on.ca/instruments/8148-9USKCU-14.pdf</a></p>   |                   |                            |                  |  |     |
| <a href="#">100</a>  | 15 of 22          | W/222.6                    | 75.0 / 1.12      | <b>Axle Automotive Inc.</b><br>410 Gladstone Ave<br>Ottawa ON K2P 0Z1  | ECA |
| <p><b>Approval No:</b> 3390-8FLPJC</p> <p><b>Approval Date:</b> 2011-04-07</p> <p><b>Status:</b> Revoked and/or Replaced</p> <p><b>Record Type:</b> ECA</p> <p><b>Link Source:</b> IDS</p> <p><b>SWP Area Name:</b> Rideau Valley</p> <p><b>Approval Type:</b> ECA-WASTE MANAGEMENT SYSTEMS</p> <p><b>Project Type:</b> WASTE MANAGEMENT SYSTEMS</p> <p><b>Business Name:</b> Axle Automotive Inc.</p> <p><b>Address:</b> 410 Gladstone Ave</p> <p><b>Full Address:</b></p> <p><b>Full PDF Link:</b> <a href="https://www.accessenvironment.ene.gov.on.ca/instruments/3740-8ELS96-14.pdf">https://www.accessenvironment.ene.gov.on.ca/instruments/3740-8ELS96-14.pdf</a></p> |                   |                            |                  |  |     |
| <a href="#">100</a>  | 16 of 22          | W/222.6                    | 75.0 / 1.12      | <b>Axle Automotive Inc.</b><br>410 Gladstone Ave<br>Ottawa ON K2P 0Z1  | ECA |
| <p><b>Approval No:</b> 3390-8FLPJC</p> <p><b>Approval Date:</b> 2012-05-30</p> <p><b>Status:</b> Revoked and/or Replaced</p> <p><b>Record Type:</b> ECA</p> <p><b>Link Source:</b> IDS</p> <p><b>SWP Area Name:</b> Rideau Valley</p> <p><b>Approval Type:</b> ECA-WASTE MANAGEMENT SYSTEMS</p> <p><b>Project Type:</b> WASTE MANAGEMENT SYSTEMS</p> <p><b>Business Name:</b> Axle Automotive Inc.</p> <p><b>Address:</b> 410 Gladstone Ave</p> <p><b>Full Address:</b></p> <p><b>Full PDF Link:</b> <a href="https://www.accessenvironment.ene.gov.on.ca/instruments/7261-8TVPNJ-14.pdf">https://www.accessenvironment.ene.gov.on.ca/instruments/7261-8TVPNJ-14.pdf</a></p> |                   |                            |                  |  |     |
| <a href="#">100</a>  | 17 of 22          | W/222.6                    | 75.0 / 1.12      | <b>Axle Automotive Inc.</b><br>410 Gladstone Ave.<br>Ottawa ON K2P 0Z1 | GEN |
| <p><b>Generator No:</b> ON7153867</p> <p><b>Status:</b></p> <p><b>Approval Years:</b> 2016</p> <p><b>Contam. Facility:</b> No</p> <p><b>MHSW Facility:</b> No</p> <p><b>SIC Code:</b> 441310</p> <p><b>SIC Description:</b> AUTOMOTIVE PARTS AND ACCESSORIES STORES</p> <p><b>PO Box No:</b></p> <p><b>Country:</b> Canada</p> <p><b>Choice of Contact:</b> CO_ADMIN</p> <p><b>Co Admin:</b> James J Bajada</p> <p><b>Phone No Admin:</b> 613-688-0490 Ext.</p>  |                   |                            |                  |  |     |
| <b>Detail(s)</b>   |                   |                            |                  |  |     |
| <b>Waste Class:</b> 252  |                   |                            |                  |  |     |
| <b>Waste Class Desc:</b> WASTE OILS & LUBRICANTS   |                   |                            |                  |  |     |

| Map Key                  | Number of Records | Direction/<br>Distance (m) | Elev/Diff<br>(m) | Site | DB |
|--------------------------|-------------------|----------------------------|------------------|------|----|
| <b>Waste Class:</b>      |                   | 213                        |                  |      |    |
| <b>Waste Class Desc:</b> |                   | PETROLEUM DISTILLATES      |                  |      |    |
| <b>Waste Class:</b>      |                   | 221                        |                  |      |    |
| <b>Waste Class Desc:</b> |                   | LIGHT FUELS                |                  |      |    |
| <b>Waste Class:</b>      |                   | 251                        |                  |      |    |
| <b>Waste Class Desc:</b> |                   | OIL SKIMMINGS & SLUDGES    |                  |      |    |

|                          |   |                         |             |  |                   |
|--------------------------|---|-------------------------|-------------|--|-------------------|
| <a href="#">100</a>      | 18 of 22                                | W/222.6                 | 75.0 / 1.12 | <b>Axle Automotive Inc.</b><br>410 Gladstone Ave.<br>Ottawa ON K2P OZ1 | <b>GEN</b>        |
| <b>Generator No:</b>     | ON7153867                               |                         |             | <b>PO Box No:</b>  |                   |
| <b>Status:</b>           |   |                         |             | <b>Country:</b>  | Canada            |
| <b>Approval Years:</b>   | 2015                                    |                         |             | <b>Choice of Contact:</b>  | CO_ADMIN          |
| <b>Contam. Facility:</b> | No                                      |                         |             | <b>Co Admin:</b>   | James J Bajada    |
| <b>MHSW Facility:</b>    | No                                      |                         |             | <b>Phone No Admin:</b>   | 613-688-0490 Ext. |
| <b>SIC Code:</b>         | 441310                                  |                         |             |  |                   |
| <b>SIC Description:</b>  | AUTOMOTIVE PARTS AND ACCESSORIES STORES |                         |             |  |                   |
| <b>Detail(s)</b>         |   |                         |             |  |                   |
| <b>Waste Class:</b>      |   | 213                     |             |  |                   |
| <b>Waste Class Desc:</b> |   | PETROLEUM DISTILLATES   |             |  |                   |
| <b>Waste Class:</b>      |   | 221                     |             |  |                   |
| <b>Waste Class Desc:</b> |   | LIGHT FUELS             |             |  |                   |
| <b>Waste Class:</b>      |   | 252                     |             |  |                   |
| <b>Waste Class Desc:</b> |   | WASTE OILS & LUBRICANTS |             |  |                   |
| <b>Waste Class:</b>      |   | 251                     |             |  |                   |
| <b>Waste Class Desc:</b> |   | OIL SKIMMINGS & SLUDGES |             |  |                   |

|                          |   |                         |             |  |                   |
|--------------------------|---|-------------------------|-------------|--|-------------------|
| <a href="#">100</a>      | 19 of 22                                | W/222.6                 | 75.0 / 1.12 | <b>Axle Automotive Inc.</b><br>410 Gladstone Ave.<br>Ottawa ON K2P OZ1 | <b>GEN</b>        |
| <b>Generator No:</b>     | ON7153867                               |                         |             | <b>PO Box No:</b>  |                   |
| <b>Status:</b>           |   |                         |             | <b>Country:</b>  | Canada            |
| <b>Approval Years:</b>   | 2014                                    |                         |             | <b>Choice of Contact:</b>  | CO_ADMIN          |
| <b>Contam. Facility:</b> | No                                      |                         |             | <b>Co Admin:</b>   | James J Bajada    |
| <b>MHSW Facility:</b>    | No                                      |                         |             | <b>Phone No Admin:</b>   | 613-688-0490 Ext. |
| <b>SIC Code:</b>         | 441310                                  |                         |             |  |                   |
| <b>SIC Description:</b>  | AUTOMOTIVE PARTS AND ACCESSORIES STORES |                         |             |  |                   |
| <b>Detail(s)</b>         |   |                         |             |  |                   |
| <b>Waste Class:</b>      |   | 221                     |             |  |                   |
| <b>Waste Class Desc:</b> |   | LIGHT FUELS             |             |  |                   |
| <b>Waste Class:</b>      |   | 252                     |             |  |                   |
| <b>Waste Class Desc:</b> |   | WASTE OILS & LUBRICANTS |             |  |                   |
| <b>Waste Class:</b>      |   | 213                     |             |  |                   |
| <b>Waste Class Desc:</b> |   | PETROLEUM DISTILLATES   |             |  |                   |
| <b>Waste Class:</b>      |   | 251                     |             |  |                   |
| <b>Waste Class Desc:</b> |   | OIL SKIMMINGS & SLUDGES |             |  |                   |

| Map Key                  | Number of Records                    | Direction/<br>Distance (m) | Elev/Diff<br>(m) | Site  | DB     |
|--------------------------|--------------------------------------|----------------------------|------------------|---|--------|
| <a href="#">100</a>      | 20 of 22                             | W/222.6                    | 75.0 / 1.12      | Axle Automotive Inc.<br>410 Gladstone Ave.<br>Ottawa ON K2P OZ1 | GEN    |
| <b>Generator No:</b>     | ON7153867                            |                            |                  | <b>PO Box No:</b>   |        |
| <b>Status:</b>           | Registered                           |                            |                  | <b>Country:</b>   | Canada |
| <b>Approval Years:</b>   | As of Dec 2018                       |                            |                  | <b>Choice of Contact:</b>                                       |        |
| <b>Contam. Facility:</b> |                                      |                            |                  | <b>Co Admin:</b>  |        |
| <b>MHSW Facility:</b>    |                                      |                            |                  | <b>Phone No Admin:</b>  |        |
| <b>SIC Code:</b>         |                                      |                            |                  |   |        |
| <b>SIC Description:</b>  |                                      |                            |                  |   |        |
| <b><u>Detail(s)</u></b>  |                                      |                            |                  |   |        |
| <b>Waste Class:</b>      | 213 I                                |                            |                  |   |        |
| <b>Waste Class Desc:</b> | Petroleum distillates                |                            |                  |   |        |
| <b>Waste Class:</b>      | 213 T                                |                            |                  |   |        |
| <b>Waste Class Desc:</b> | Petroleum distillates                |                            |                  |   |        |
| <b>Waste Class:</b>      | 221 I                                |                            |                  |   |        |
| <b>Waste Class Desc:</b> | Light fuels                          |                            |                  |   |        |
| <b>Waste Class:</b>      | 251 L                                |                            |                  |   |        |
| <b>Waste Class Desc:</b> | Waste oils/sludges (petroleum based) |                            |                  |   |        |
| <b>Waste Class:</b>      | 252 L                                |                            |                  |   |        |
| <b>Waste Class Desc:</b> | Waste crankcase oils and lubricants  |                            |                  |   |        |
| <a href="#">100</a>      | 21 of 22                             | W/222.6                    | 75.0 / 1.12      | Axle Automotive Inc.<br>410 Gladstone Ave.<br>Ottawa ON K2P OZ1 | GEN    |
| <b>Generator No:</b>     | ON7153867                            |                            |                  | <b>PO Box No:</b>   |        |
| <b>Status:</b>           | Registered                           |                            |                  | <b>Country:</b>   | Canada |
| <b>Approval Years:</b>   | As of Jul 2020                       |                            |                  | <b>Choice of Contact:</b>                                       |        |
| <b>Contam. Facility:</b> |                                      |                            |                  | <b>Co Admin:</b>  |        |
| <b>MHSW Facility:</b>    |                                      |                            |                  | <b>Phone No Admin:</b>  |        |
| <b>SIC Code:</b>         |                                      |                            |                  |   |        |
| <b>SIC Description:</b>  |                                      |                            |                  |   |        |
| <b><u>Detail(s)</u></b>  |                                      |                            |                  |   |        |
| <b>Waste Class:</b>      | 251 L                                |                            |                  |   |        |
| <b>Waste Class Desc:</b> | Waste oils/sludges (petroleum based) |                            |                  |   |        |
| <b>Waste Class:</b>      | 252 L                                |                            |                  |   |        |
| <b>Waste Class Desc:</b> | Waste crankcase oils and lubricants  |                            |                  |   |        |
| <b>Waste Class:</b>      | 221 I                                |                            |                  |   |        |
| <b>Waste Class Desc:</b> | Light fuels                          |                            |                  |   |        |
| <b>Waste Class:</b>      | 213 I                                |                            |                  |   |        |
| <b>Waste Class Desc:</b> | Petroleum distillates                |                            |                  |   |        |
| <b>Waste Class:</b>      | 213 T                                |                            |                  |   |        |
| <b>Waste Class Desc:</b> | Petroleum distillates                |                            |                  |   |        |
| <a href="#">100</a>      | 22 of 22                             | W/222.6                    | 75.0 / 1.12      | Axle Automotive Inc.<br>410 Gladstone Ave.<br>Ottawa ON K2P OZ1 | GEN    |
| <b>Generator No:</b>     | ON7153867                            |                            |                  | <b>PO Box No:</b>   |        |

| Map Key  | Number of Records | Direction/<br>Distance (m) | Elev/Diff<br>(m) | Site  | DB  |
|--|-------------------|----------------------------|------------------|---|-----|
| <b>Status:</b> Registered<br><b>Approval Years:</b> As of Jan 2021<br><b>Contam. Facility:</b><br><b>MHSW Facility:</b><br><b>SIC Code:</b><br><b>SIC Description:</b> |                   |                            |                  | <b>Country:</b> Canada<br><b>Choice of Contact:</b><br><b>Co Admin:</b><br><b>Phone No Admin:</b> |     |
| <b><u>Detail(s)</u></b>  |                   |                            |                  |   |     |
| <b>Waste Class:</b> 251 L  |                   |                            |                  |   |     |
| <b>Waste Class Desc:</b> Waste oils/sludges (petroleum based)  |                   |                            |                  |   |     |
| <b>Waste Class:</b> 213 I  |                   |                            |                  |   |     |
| <b>Waste Class Desc:</b> Petroleum distillates   |                   |                            |                  |   |     |
| <b>Waste Class:</b> 221 I  |                   |                            |                  |   |     |
| <b>Waste Class Desc:</b> Light fuels   |                   |                            |                  |   |     |
| <b>Waste Class:</b> 252 L  |                   |                            |                  |   |     |
| <b>Waste Class Desc:</b> Waste crankcase oils and lubricants   |                   |                            |                  |   |     |
| <b>Waste Class:</b> 213 T  |                   |                            |                  |   |     |
| <b>Waste Class Desc:</b> Petroleum distillates   |                   |                            |                  |   |     |
| <a href="#">101</a>  | 1 of 1            | NE/222.7                   | 71.9 / -2.00     | 370 Metcalfe St<br>Ottawa ON K2P1S9   | EHS |
| <b>Order No:</b> 20170912018   |                   |                            |                  | <b>Nearest Intersection:</b>  |     |
| <b>Status:</b> C   |                   |                            |                  | <b>Municipality:</b>  |     |
| <b>Report Type:</b> Standard Report  |                   |                            |                  | <b>Client Prov/State:</b> ON  |     |
| <b>Report Date:</b> 15-SEP-17  |                   |                            |                  | <b>Search Radius (km):</b> .25  |     |
| <b>Date Received:</b> 12-SEP-17  |                   |                            |                  | <b>X:</b> -75.690138  |     |
| <b>Previous Site Name:</b>   |                   |                            |                  | <b>Y:</b> 45.413342   |     |
| <b>Lot/Building Size:</b>  |                   |                            |                  |   |     |
| <b>Additional Info Ordered:</b> Fire Insur. Maps and/or Site Plans   |                   |                            |                  |   |     |
| <a href="#">102</a>  | 1 of 1            | NW/224.1                   | 73.9 / 0.00      | 354-362 & 366 Waverley Street<br>Ottawa ON K2P 0W4  | EHS |
| <b>Order No:</b> 20151117146   |                   |                            |                  | <b>Nearest Intersection:</b>  |     |
| <b>Status:</b> C   |                   |                            |                  | <b>Municipality:</b>  |     |
| <b>Report Type:</b> Standard Report  |                   |                            |                  | <b>Client Prov/State:</b> ON  |     |
| <b>Report Date:</b> 24-NOV-15  |                   |                            |                  | <b>Search Radius (km):</b> .25  |     |
| <b>Date Received:</b> 17-NOV-15  |                   |                            |                  | <b>X:</b> -75.693055  |     |
| <b>Previous Site Name:</b>   |                   |                            |                  | <b>Y:</b> 45.413533   |     |
| <b>Lot/Building Size:</b>  |                   |                            |                  |   |     |
| <b>Additional Info Ordered:</b>  |                   |                            |                  |   |     |
| <a href="#">103</a>  | 1 of 1            | NW/229.2                   | 73.9 / 0.00      | 354, 362, 366 Waverley Street<br>Ottawa ON  | EHS |
| <b>Order No:</b> 20070108018   |                   |                            |                  | <b>Nearest Intersection:</b> Bank Street  |     |
| <b>Status:</b> C   |                   |                            |                  | <b>Municipality:</b>  |     |
| <b>Report Type:</b> CAN - Complete Report  |                   |                            |                  | <b>Client Prov/State:</b>   |     |
| <b>Report Date:</b> 1/16/2007  |                   |                            |                  | <b>Search Radius (km):</b> 0.25   |     |
| <b>Date Received:</b> 1/8/2007   |                   |                            |                  | <b>X:</b> -75.693201  |     |
| <b>Previous Site Name:</b>   |                   |                            |                  | <b>Y:</b> 45.413444   |     |
| <b>Lot/Building Size:</b>  |                   |                            |                  |   |     |
| <b>Additional Info Ordered:</b>  |                   |                            |                  |   |     |

| Map Key                      | Number of Records   | Direction/<br>Distance (m) | Elev/Diff<br>(m) | Site   | DB    |
|------------------------------|---|----------------------------|------------------|--|-------|
| <a href="#">104</a>          | 1 of 34   | SSW/229.5                  | 79.6 / 5.73      | MACEWEN FUELS<br>512 BANK STREET SERVICE STATION<br>OTTAWA CITY ON K2P 1Z6   | SPL   |
| <b>Ref No:</b>               | 114568  |                            |                  | <b>Discharger Report:</b>  |       |
| <b>Site No:</b>              |   |                            |                  | <b>Material Group:</b>   |       |
| <b>Incident Dt:</b>          | 6/17/1995   |                            |                  | <b>Health/Env Conseq:</b>  |       |
| <b>Year:</b>                 |   |                            |                  | <b>Client Type:</b>  |       |
| <b>Incident Cause:</b>       | CONTAINER OVERFLOW  |                            |                  | <b>Sector Type:</b>  |       |
| <b>Incident Event:</b>       |   |                            |                  | <b>Agency Involved:</b>  |       |
| <b>Contaminant Code:</b>     |   |                            |                  | <b>Nearest Watercourse:</b>  |       |
| <b>Contaminant Name:</b>     |   |                            |                  | <b>Site Address:</b>   |       |
| <b>Contaminant Limit 1:</b>  |   |                            |                  | <b>Site District Office:</b>   |       |
| <b>Contam Limit Freq 1:</b>  |   |                            |                  | <b>Site Postal Code:</b>   |       |
| <b>Contaminant UN No 1:</b>  |   |                            |                  | <b>Site Region:</b>  |       |
| <b>Environment Impact:</b>   | NOT ANTICIPATED   |                            |                  | <b>Site Municipality:</b>  | 20101 |
| <b>Nature of Impact:</b>     |   |                            |                  | <b>Site Lot:</b>   |       |
| <b>Receiving Medium:</b>     | LAND  |                            |                  | <b>Site Conc:</b>  |       |
| <b>Receiving Env:</b>        |   |                            |                  | <b>Northing:</b>   |       |
| <b>MOE Response:</b>         |   |                            |                  | <b>Easting:</b>  |       |
| <b>Dt MOE Arvl on Scn:</b>   |   |                            |                  | <b>Site Geo Ref Accu:</b>  |       |
| <b>MOE Reported Dt:</b>      | 6/17/1995   |                            |                  | <b>Site Map Datum:</b>   |       |
| <b>Dt Document Closed:</b>   |   |                            |                  | <b>SAC Action Class:</b>   |       |
| <b>Incident Reason:</b>      | EQUIPMENT FAILURE   |                            |                  | <b>Source Type:</b>  |       |
| <b>Site Name:</b>            |   |                            |                  |  |       |
| <b>Site County/District:</b> |   |                            |                  |  |       |
| <b>Site Geo Ref Meth:</b>    |   |                            |                  |  |       |
| <b>Incident Summary:</b>     | MACEWEN FUELS-30 LITERS GASOLINE TO GROUND,U/G TANK OVERFILLED. |                            |                  |  |       |
| <b>Contaminant Qty:</b>      |   |                            |                  |  |       |
| <a href="#">104</a>          | 2 of 34   | SSW/229.5                  | 79.6 / 5.73      | MACEWEN PETROLEUM INC<br>512 BANK ST<br>OTTAWA ON K2P 1Z6                    | PRT   |
| <b>Location ID:</b>          | 10833   |                            |                  |  |       |
| <b>Type:</b>                 | retail  |                            |                  |  |       |
| <b>Expiry Date:</b>          | 1995-07-31  |                            |                  |  |       |
| <b>Capacity (L):</b>         | 77280   |                            |                  |  |       |
| <b>Licence #:</b>            | 0076366590  |                            |                  |  |       |
| <a href="#">104</a>          | 3 of 34   | SSW/229.5                  | 79.6 / 5.73      | MACEWEN PETROLEUM INC<br>512A BANK ST<br>OTTAWA ON K2P1Z6                    | PRT   |
| <b>Location ID:</b>          | 11142   |                            |                  |  |       |
| <b>Type:</b>                 | retail  |                            |                  |  |       |
| <b>Expiry Date:</b>          | 1995-05-31  |                            |                  |  |       |
| <b>Capacity (L):</b>         | 2000  |                            |                  |  |       |
| <b>Licence #:</b>            | 0076420843  |                            |                  |  |       |
| <a href="#">104</a>          | 4 of 34   | SSW/229.5                  | 79.6 / 5.73      | MACEWEN FUELS<br>512 A BANK STREET SERVICE STATION<br>OTTAWA CITY ON K2P 1Z6 | SPL   |
| <b>Ref No:</b>               | 132331  |                            |                  | <b>Discharger Report:</b>  |       |
| <b>Site No:</b>              |   |                            |                  | <b>Material Group:</b>   |       |
| <b>Incident Dt:</b>          | 9/25/1996   |                            |                  | <b>Health/Env Conseq:</b>  |       |
| <b>Year:</b>                 |   |                            |                  | <b>Client Type:</b>  |       |
| <b>Incident Cause:</b>       | PIPE/HOSE LEAK  |                            |                  | <b>Sector Type:</b>  |       |
| <b>Incident Event:</b>       |   |                            |                  | <b>Agency Involved:</b>  |       |

| Map Key   | Number of Records | Direction/<br>Distance (m) | Elev/Diff<br>(m) | Site   | DB |
|---|-------------------|----------------------------|------------------|--|----|
| <b>Contaminant Code:</b><br><b>Contaminant Name:</b><br><b>Contaminant Limit 1:</b><br><b>Contam Limit Freq 1:</b><br><b>Contaminant UN No 1:</b><br><b>Environment Impact:</b> POSSIBLE<br><b>Nature of Impact:</b> Soil contamination<br><b>Receiving Medium:</b> LAND<br><b>Receiving Env:</b><br><b>MOE Response:</b><br><b>Dt MOE Arvl on Scn:</b><br><b>MOE Reported Dt:</b> 9/25/1996<br><b>Dt Document Closed:</b><br><b>Incident Reason:</b> UNKNOWN<br><b>Site Name:</b><br><b>Site County/District:</b><br><b>Site Geo Ref Meth:</b><br><b>Incident Summary:</b> MACEWEN FUELS-UKN QTY GASOLINE TO GRND,LINE LEAK AT DISPENSER.<br><b>Contaminant Qty:</b> |                   |                            |                  | <b>Nearest Watercourse:</b><br><b>Site Address:</b><br><b>Site District Office:</b><br><b>Site Postal Code:</b><br><b>Site Region:</b><br><b>Site Municipality:</b> 20101<br><b>Site Lot:</b><br><b>Site Conc:</b><br><b>Northing:</b><br><b>Easting:</b> MCCR<br><b>Site Geo Ref Accu:</b><br><b>Site Map Datum:</b><br><b>SAC Action Class:</b><br><b>Source Type:</b> |    |

|   |         |           |             |  |            |
|---|---------|-----------|-------------|--|------------|
| <a href="#">104</a>   | 5 of 34 | SSW/229.5 | 79.6 / 5.73 | <b>MACEWEN FUELS</b><br><b>512 A BANK STREET SERVICE STATION</b><br><b>CUMBERLAND TOWNSHIP ON K2P 1Z6</b>  | <b>SPL</b> |
| <b>Ref No:</b> 132622<br><b>Site No:</b><br><b>Incident Dt:</b> 10/2/1996<br><b>Year:</b><br><b>Incident Cause:</b> CONTAINER OVERFLOW<br><b>Incident Event:</b><br><b>Contaminant Code:</b><br><b>Contaminant Name:</b><br><b>Contaminant Limit 1:</b><br><b>Contam Limit Freq 1:</b><br><b>Contaminant UN No 1:</b><br><b>Environment Impact:</b> NOT ANTICIPATED<br><b>Nature of Impact:</b> Soil contamination<br><b>Receiving Medium:</b> LAND<br><b>Receiving Env:</b><br><b>MOE Response:</b><br><b>Dt MOE Arvl on Scn:</b><br><b>MOE Reported Dt:</b> 10/2/1996<br><b>Dt Document Closed:</b><br><b>Incident Reason:</b> ERROR<br><b>Site Name:</b><br><b>Site County/District:</b><br><b>Site Geo Ref Meth:</b><br><b>Incident Summary:</b> MACEWEN FUELS-30L OF DIESEL FUEL TO ASPHALT DRIVE OFF<br><b>Contaminant Qty:</b> |         |           |             | <b>Discharger Report:</b><br><b>Material Group:</b><br><b>Health/Env Conseq:</b><br><b>Client Type:</b><br><b>Sector Type:</b><br><b>Agency Involved:</b><br><b>Nearest Watercourse:</b><br><b>Site Address:</b><br><b>Site District Office:</b><br><b>Site Postal Code:</b><br><b>Site Region:</b><br><b>Site Municipality:</b> 20601<br><b>Site Lot:</b><br><b>Site Conc:</b><br><b>Northing:</b><br><b>Easting:</b><br><b>Site Geo Ref Accu:</b><br><b>Site Map Datum:</b><br><b>SAC Action Class:</b><br><b>Source Type:</b> |            |

|  |         |           |             |  |            |
|--|---------|-----------|-------------|--|------------|
| <a href="#">104</a>  | 6 of 34 | SSW/229.5 | 79.6 / 5.73 | <b>MACEWEN PETROLEUM INC</b><br><b>512A BANK ST</b><br><b>OTTAWA ON K2P1Z6</b> | <b>RST</b> |
| <b>Headcode:</b> 1186800<br><b>Headcode Desc:</b> Service Stations-Gasoline, Oil & Natural Gas<br><b>Phone:</b> 6132324420<br><b>List Name:</b><br><b>Description:</b> |         |           |             |  |            |

| Map Key                    | Number of Records | Direction/<br>Distance (m)                   | Elev/Diff<br>(m) | Site   | DB   |
|----------------------------|-------------------|--|------------------|--|------|
| <a href="#">104</a>        | 7 of 34           | SSW/229.5                                    | 79.6 / 5.73      | MACEWEN PETROLIUM<br>520 BANK<br>OTTAWA ON K1S 3T3                   | RST  |
| <b>Headcode:</b>           |                   | 1186800                                      |                  |  |      |
| <b>Headcode Desc:</b>      |                   | Service Stations-Gasoline, Oil & Natural Gas |                  |  |      |
| <b>Phone:</b>              |                   | 6132356102                                   |                  |  |      |
| <b>List Name:</b>          |                   |  |                  |  |      |
| <b>Description:</b>        |                   |  |                  |  |      |
| <a href="#">104</a>        | 8 of 34           | SSW/229.5                                    | 79.6 / 5.73      | ALLSPORT RENTALS & SALES 02-779<br>512 BANK ST.<br>OTTAWA ON K2P 1Z6 | GEN  |
| <b>Generator No:</b>       |                   | ON1708300                                    |                  | <b>PO Box No:</b>  |      |
| <b>Status:</b>             |                   |  |                  | <b>Country:</b>  |      |
| <b>Approval Years:</b>     |                   | 93,94,95,96,97,98                            |                  | <b>Choice of Contact:</b>  |      |
| <b>Contam. Facility:</b>   |                   |  |                  | <b>Co Admin:</b>   |      |
| <b>MHSW Facility:</b>      |                   |  |                  | <b>Phone No Admin:</b>   |      |
| <b>SIC Code:</b>           |                   | 6541   |                  |  |      |
| <b>SIC Description:</b>    |                   | SPORTING GOODS STORE                         |                  |  |      |
| <b>Detail(s)</b>           |                   |  |                  |  |      |
| <b>Waste Class:</b>        |                   | 213  |                  |  |      |
| <b>Waste Class Desc:</b>   |                   | PETROLEUM DISTILLATES                        |                  |  |      |
| <a href="#">104</a>        | 9 of 34           | SSW/229.5                                    | 79.6 / 5.73      | ALLSPORT RENTALS & SALES<br>512 BANK STREET<br>OTTAWA ON K2P 1Z6     | GEN  |
| <b>Generator No:</b>       |                   | ON1708300                                    |                  | <b>PO Box No:</b>  |      |
| <b>Status:</b>             |                   |  |                  | <b>Country:</b>  |      |
| <b>Approval Years:</b>     |                   | 99,00,01                                     |                  | <b>Choice of Contact:</b>  |      |
| <b>Contam. Facility:</b>   |                   |  |                  | <b>Co Admin:</b>   |      |
| <b>MHSW Facility:</b>      |                   |  |                  | <b>Phone No Admin:</b>   |      |
| <b>SIC Code:</b>           |                   | 6541   |                  |  |      |
| <b>SIC Description:</b>    |                   | SPORTING GOODS STORE                         |                  |  |      |
| <b>Detail(s)</b>           |                   |  |                  |  |      |
| <b>Waste Class:</b>        |                   | 213  |                  |  |      |
| <b>Waste Class Desc:</b>   |                   | PETROLEUM DISTILLATES                        |                  |  |      |
| <a href="#">104</a>        | 10 of 34          | SSW/229.5                                    | 79.6 / 5.73      | MACEWEN PETROLEUM INC<br>512 BANK ST<br>OTTAWA ON K2P 1Z6            | RST  |
| <b>Headcode:</b>           |                   | 01186800                                     |                  |  |      |
| <b>Headcode Desc:</b>      |                   | SERVICE STATIONS-GASOLINE, OIL & NATURAL GAS |                  |  |      |
| <b>Phone:</b>              |                   |  |                  |  |      |
| <b>List Name:</b>          |                   |  |                  |  |      |
| <b>Description:</b>        |                   |  |                  |  |      |
| <a href="#">104</a>        | 11 of 34          | SSW/229.5                                    | 79.6 / 5.73      | MACEWEN PETROLEUM INC***<br>512 BANK ST<br>OTTAWA ON K2P 1Z6         | FSTH |
| <b>License Issue Date:</b> |                   | 1/25/2002                                    |                  |  |      |

| Map Key                      | Number of Records | Direction/<br>Distance (m)             | Elev/Diff<br>(m) | Site | DB |
|------------------------------|-------------------|--|------------------|------|----|
| <b>Tank Status:</b>          |                   | Licensed                               |                  |      |    |
| <b>Tank Status As Of:</b>    |                   | August 2007                            |                  |      |    |
| <b>Operation Type:</b>       |                   | Retail Fuel Outlet                     |                  |      |    |
| <b>Facility Type:</b>        |                   | Gasoline Station - Self Serve          |                  |      |    |
| <b>--Details--</b>           |                   |  |                  |      |    |
| <b>Status:</b>               |                   | Active                                 |                  |      |    |
| <b>Year of Installation:</b> |                   | 1989                                   |                  |      |    |
| <b>Corrosion Protection:</b> |                   |  |                  |      |    |
| <b>Capacity:</b>             |                   | 31820                                  |                  |      |    |
| <b>Tank Fuel Type:</b>       |                   | Liquid Fuel Single Wall UST - Gasoline |                  |      |    |
| <b>Status:</b>               |                   | Active                                 |                  |      |    |
| <b>Year of Installation:</b> |                   | 1988                                   |                  |      |    |
| <b>Corrosion Protection:</b> |                   |  |                  |      |    |
| <b>Capacity:</b>             |                   | 22730                                  |                  |      |    |
| <b>Tank Fuel Type:</b>       |                   | Liquid Fuel Single Wall UST - Gasoline |                  |      |    |
| <b>Status:</b>               |                   | Active                                 |                  |      |    |
| <b>Year of Installation:</b> |                   | 1988                                   |                  |      |    |
| <b>Corrosion Protection:</b> |                   |  |                  |      |    |
| <b>Capacity:</b>             |                   | 22730                                  |                  |      |    |
| <b>Tank Fuel Type:</b>       |                   | Liquid Fuel Single Wall UST - Gasoline |                  |      |    |

|  |          |  |             |  |     |
|--|----------|--|-------------|--|-----|
| <a href="#">104</a>                              | 12 of 34 | SSW/229.5  | 79.6 / 5.73 | MacEwen Petroleum Inc<br>512-A Bank St, Ottawa, ON K2P 1Z6 CITY OF OTTAWA ON | EBR |
| <b>EBR Registry No:</b>                          |          | 010-4785   |             | <b>Decision Posted:</b>  |     |
| <b>Ministry Ref No:</b>                          |          | VAR 2008-000556  |             | <b>Exception Posted:</b>   |     |
| <b>Notice Type:</b>                              |          | Instrument Decision  |             | <b>Section:</b>  |     |
| <b>Notice Stage:</b>                             |          |  |             | <b>Act 1:</b>  |     |
| <b>Notice Date:</b>                              |          | October 28, 2008   |             | <b>Act 2:</b>  |     |
| <b>Proposal Date:</b>                            |          | September 26, 2008   |             | <b>Site Location Map:</b>  |     |
| <b>Year:</b>                                     |          | 2008   |             |  |     |
| <b>Instrument Type:</b>                          |          | (Liquid Fuels Handling Code) - Liquid Fuels Handling Code Section                  |             |  |     |
| <b>Off Instrument Name:</b>                      |          |  |             |  |     |
| <b>Posted By:</b>                                |          |  |             |  |     |
| <b>Company Name:</b>                             |          | MacEwen Petroleum Inc  |             |  |     |
| <b>Site Address:</b>                             |          |  |             |  |     |
| <b>Location Other:</b>                           |          |  |             |  |     |
| <b>Proponent Name:</b>                           |          |  |             |  |     |
| <b>Proponent Address:</b>                        |          | 18 Adelaide Street, Post Office Box Delivery 100, Maxville Ontario, Canada K0C 1T0 |             |  |     |
| <b>Comment Period:</b>                           |          |  |             |  |     |
| <b>URL:</b>                                      |          |  |             |  |     |
| <b>Site Location Details:</b>                    |          |  |             |  |     |
| 512-A Bank St, Ottawa, ON K2P 1Z6 CITY OF OTTAWA |          |  |             |  |     |

|                            |          |                               |             |   |      |
|----------------------------|----------|-------------------------------|-------------|---|------|
| <a href="#">104</a>        | 13 of 34 | SSW/229.5                     | 79.6 / 5.73 | MACEWEN PETROLEUM INC***<br>512A BANK ST<br>OTTAWA ON K2P 1Z6 | FSTH |
| <b>License Issue Date:</b> |          | 1/25/2002                     |             |   |      |
| <b>Tank Status:</b>        |          | Pending Renewal               |             |   |      |
| <b>Tank Status As Of:</b>  |          | December 2008                 |             |   |      |
| <b>Operation Type:</b>     |          | Retail Fuel Outlet            |             |   |      |
| <b>Facility Type:</b>      |          | Gasoline Station - Self Serve |             |   |      |



| Map Key               | Number of Records | Direction/<br>Distance (m)             | Elev/Diff<br>(m) | Site | DB |
|-----------------------|-------------------|--|------------------|------|----|
| <b>--Details--</b>    |                   |  |                  |      |    |
| Status:               |                   | Active                                 |                  |      |    |
| Year of Installation: |                   | 1989                                   |                  |      |    |
| Corrosion Protection: |                   |  |                  |      |    |
| Capacity:             |                   | 31820                                  |                  |      |    |
| Tank Fuel Type:       |                   | Liquid Fuel Single Wall UST - Gasoline |                  |      |    |
| Status:               |                   | Active                                 |                  |      |    |
| Year of Installation: |                   | 1988                                   |                  |      |    |
| Corrosion Protection: |                   |  |                  |      |    |
| Capacity:             |                   | 22730                                  |                  |      |    |
| Tank Fuel Type:       |                   | Liquid Fuel Single Wall UST - Gasoline |                  |      |    |
| Status:               |                   | Active                                 |                  |      |    |
| Year of Installation: |                   | 1988                                   |                  |      |    |
| Corrosion Protection: |                   |  |                  |      |    |
| Capacity:             |                   | 22730                                  |                  |      |    |
| Tank Fuel Type:       |                   | Liquid Fuel Single Wall UST - Gasoline |                  |      |    |

|                     |          |           |             |   |      |
|---------------------|----------|-----------|-------------|---|------|
| <a href="#">104</a> | 14 of 34 | SSW/229.5 | 79.6 / 5.73 | MACEWEN PETROLEUM INC***<br>512A BANK ST<br>OTTAWA ON K2P 1Z6 | DTNK |
|---------------------|----------|-----------|-------------|---|------|

**Delisted Expired Fuel Safety Facilities**

|                              |             |                      |                |
|------------------------------|-------------|----------------------|----------------|
| Instance No:                 | 10298983    | Facility Location:   |                |
| Status:                      | EXPIRED     | Facility Type:       |                |
| Instance ID:                 |             | Fuel Type 2:         |                |
| Instance Type:               | FS Facility | Fuel Type 3:         |                |
| Instance Creation Dt:        |             | Panam Related:       |                |
| Instance Install Dt:         |             | Panam Venue Nm:      |                |
| Item Description:            |             | External Identifier: |                |
| Manufacturer:                |             | Item:                |                |
| Model:                       |             | Piping Steel:        |                |
| Serial No:                   |             | Piping Galvanized:   |                |
| ULC Standard:                |             | Tank Single Wall St: |                |
| Quantity:                    |             | Piping Underground:  |                |
| Unit of Measure:             |             | Tank Underground:    |                |
| Overfill Prot Type:          |             | Record Date:         | Up to May 2013 |
| Creation Date:               |             | Eris Filename:       |                |
| Next Periodic Str DT:        |             | Source:              |                |
| Expired Date:                | 7/4/1992    | Original Source:     | EXP            |
| Max Hazard Rank:             |             |                      |                |
| TSSA Base Sched Cycle 2:     |             |                      |                |
| TSSA Max Hazard Rank 1:      |             |                      |                |
| TSSA Risk Based Periodic Yn: |             |                      |                |
| TSSA Volume of Directives:   |             |                      |                |
| TSSA Periodic Exempt:        |             |                      |                |
| TSSA Statutory Interval:     |             |                      |                |
| TSSA Recd Insp Interva:      |             |                      |                |
| TSSA Recd Tolerance:         |             |                      |                |
| TSSA Program Area:           |             |                      |                |
| TSSA Program Area 2:         |             |                      |                |
| Description:                 |             |                      |                |

|                     |          |           |             |   |      |
|---------------------|----------|-----------|-------------|---|------|
| <a href="#">104</a> | 15 of 34 | SSW/229.5 | 79.6 / 5.73 | MACEWEN PETROLEUM INC***<br>512A BANK ST<br>OTTAWA ON | DTNK |
|---------------------|----------|-----------|-------------|---|------|

| Map Key | Number of Records | Direction/ Distance (m) | Elev/Diff (m) | Site | DB |
|---------|-------------------|-------------------------|---------------|------|----|
|---------|-------------------|-------------------------|---------------|------|----|

Delisted Expired Fuel Safety Facilities

|                                     |                                    |                             |                |
|-------------------------------------|------------------------------------|-----------------------------|----------------|
| <b>Instance No:</b>                 | 9656543                            | <b>Facility Location:</b>   |                |
| <b>Status:</b>                      | EXPIRED                            | <b>Facility Type:</b>       |                |
| <b>Instance ID:</b>                 | 392329                             | <b>Fuel Type 2:</b>         |                |
| <b>Instance Type:</b>               | FS Facility                        | <b>Fuel Type 3:</b>         |                |
| <b>Instance Creation Dt:</b>        |                                    | <b>Panam Related:</b>       |                |
| <b>Instance Install Dt:</b>         |                                    | <b>Panam Venue Nm:</b>      |                |
| <b>Item Description:</b>            |                                    | <b>External Identifier:</b> |                |
| <b>Manufacturer:</b>                |                                    | <b>Item:</b>                |                |
| <b>Model:</b>                       |                                    | <b>Piping Steel:</b>        |                |
| <b>Serial No:</b>                   |                                    | <b>Piping Galvanized:</b>   |                |
| <b>ULC Standard:</b>                |                                    | <b>Tank Single Wall St:</b> |                |
| <b>Quantity:</b>                    |                                    | <b>Piping Underground:</b>  |                |
| <b>Unit of Measure:</b>             |                                    | <b>Tank Underground:</b>    |                |
| <b>Overfill Prot Type:</b>          |                                    | <b>Record Date:</b>         | Up to Mar 2012 |
| <b>Creation Date:</b>               |                                    | <b>Eris Filename:</b>       |                |
| <b>Next Periodic Str DT:</b>        |                                    | <b>Source:</b>              |                |
| <b>Expired Date:</b>                |                                    | <b>Original Source:</b>     | EXP            |
| <b>Max Hazard Rank:</b>             |                                    |                             |                |
| <b>TSSA Base Sched Cycle 2:</b>     |                                    |                             |                |
| <b>TSSAMax Hazard Rank 1:</b>       |                                    |                             |                |
| <b>TSSA Risk Based Periodic Yn:</b> |                                    |                             |                |
| <b>TSSA Volume of Directives:</b>   |                                    |                             |                |
| <b>TSSA Periodic Exempt:</b>        |                                    |                             |                |
| <b>TSSA Statutory Interval:</b>     |                                    |                             |                |
| <b>TSSA Recd Insp Interva:</b>      |                                    |                             |                |
| <b>TSSA Recd Tolerance:</b>         |                                    |                             |                |
| <b>TSSA Program Area:</b>           |                                    |                             |                |
| <b>TSSA Program Area 2:</b>         |                                    |                             |                |
| <b>Description:</b>                 | FS Propane Refill Cntr - Cylr Fill |                             |                |

|                     |          |           |             |   |      |
|---------------------|----------|-----------|-------------|---|------|
| <a href="#">104</a> | 16 of 34 | SSW/229.5 | 79.6 / 5.73 | MACEWEN PETROLEUM INC***<br>512A BANK ST<br>OTTAWA ON | DTNK |
|---------------------|----------|-----------|-------------|---|------|

Delisted Expired Fuel Safety Facilities

|                                     |           |                             |                |
|-------------------------------------|-----------|-----------------------------|----------------|
| <b>Instance No:</b>                 | 11607839  | <b>Facility Location:</b>   |                |
| <b>Status:</b>                      | EXPIRED   | <b>Facility Type:</b>       |                |
| <b>Instance ID:</b>                 | 93854     | <b>Fuel Type 2:</b>         |                |
| <b>Instance Type:</b>               | FS Piping | <b>Fuel Type 3:</b>         |                |
| <b>Instance Creation Dt:</b>        |           | <b>Panam Related:</b>       |                |
| <b>Instance Install Dt:</b>         |           | <b>Panam Venue Nm:</b>      |                |
| <b>Item Description:</b>            |           | <b>External Identifier:</b> |                |
| <b>Manufacturer:</b>                |           | <b>Item:</b>                |                |
| <b>Model:</b>                       |           | <b>Piping Steel:</b>        |                |
| <b>Serial No:</b>                   |           | <b>Piping Galvanized:</b>   |                |
| <b>ULC Standard:</b>                |           | <b>Tank Single Wall St:</b> |                |
| <b>Quantity:</b>                    |           | <b>Piping Underground:</b>  |                |
| <b>Unit of Measure:</b>             |           | <b>Tank Underground:</b>    |                |
| <b>Overfill Prot Type:</b>          |           | <b>Record Date:</b>         | Up to Mar 2012 |
| <b>Creation Date:</b>               |           | <b>Eris Filename:</b>       |                |
| <b>Next Periodic Str DT:</b>        |           | <b>Source:</b>              |                |
| <b>Expired Date:</b>                |           | <b>Original Source:</b>     | EXP            |
| <b>Max Hazard Rank:</b>             |           |                             |                |
| <b>TSSA Base Sched Cycle 2:</b>     |           |                             |                |
| <b>TSSAMax Hazard Rank 1:</b>       |           |                             |                |
| <b>TSSA Risk Based Periodic Yn:</b> |           |                             |                |

| Map Key  | Number of Records | Direction/ Distance (m) | Elev/Diff (m) | Site | DB |
|--|-------------------|-------------------------|---------------|------|----|
| <b>TSSA Volume of Directives:</b><br><b>TSSA Periodic Exempt:</b><br><b>TSSA Statutory Interval:</b><br><b>TSSA Recd Insp Interva:</b><br><b>TSSA Recd Tolerance:</b><br><b>TSSA Program Area:</b><br><b>TSSA Program Area 2:</b><br><b>Description:</b> FS Piping |                   |                         |               |      |    |

|                     |          |           |             |   |      |
|---------------------|----------|-----------|-------------|---|------|
| <a href="#">104</a> | 17 of 34 | SSW/229.5 | 79.6 / 5.73 | MACEWEN PETROLEUM INC***<br>512A BANK ST<br>OTTAWA ON | DTNK |
|---------------------|----------|-----------|-------------|---|------|

**Delisted Expired Fuel Safety Facilities**

|   |  |
|---|--|
| <b>Instance No:</b> 11607884<br><b>Status:</b> EXPIRED<br><b>Instance ID:</b> 94252<br><b>Instance Type:</b> FS Piping<br><b>Instance Creation Dt:</b><br><b>Instance Install Dt:</b><br><b>Item Description:</b><br><b>Manufacturer:</b><br><b>Model:</b><br><b>Serial No:</b><br><b>ULC Standard:</b><br><b>Quantity:</b><br><b>Unit of Measure:</b><br><b>Overfill Prot Type:</b><br><b>Creation Date:</b><br><b>Next Periodic Str DT:</b><br><b>Expired Date:</b><br><b>Max Hazard Rank:</b><br><b>TSSA Base Sched Cycle 2:</b><br><b>TSSAMax Hazard Rank 1:</b><br><b>TSSA Risk Based Periodic Yn:</b><br><b>TSSA Volume of Directives:</b><br><b>TSSA Periodic Exempt:</b><br><b>TSSA Statutory Interval:</b><br><b>TSSA Recd Insp Interva:</b><br><b>TSSA Recd Tolerance:</b><br><b>TSSA Program Area:</b><br><b>TSSA Program Area 2:</b><br><b>Description:</b> FS Piping | <b>Facility Location:</b><br><b>Facility Type:</b><br><b>Fuel Type 2:</b><br><b>Fuel Type 3:</b><br><b>Panam Related:</b><br><b>Panam Venue Nm:</b><br><b>External Identifier:</b><br><b>Item:</b><br><b>Piping Steel:</b><br><b>Piping Galvanized:</b><br><b>Tank Single Wall St:</b><br><b>Piping Underground:</b><br><b>Tank Underground:</b><br><b>Record Date:</b> Up to Mar 2012<br><b>Eris Filename:</b><br><b>Source:</b><br><b>Original Source:</b> EXP |
|---|--|

|                     |          |           |             |   |      |
|---------------------|----------|-----------|-------------|---|------|
| <a href="#">104</a> | 18 of 34 | SSW/229.5 | 79.6 / 5.73 | MACEWEN PETROLEUM INC***<br>512A BANK ST<br>OTTAWA ON | DTNK |
|---------------------|----------|-----------|-------------|---|------|

**Delisted Expired Fuel Safety Facilities**

|   |  |
|---|--|
| <b>Instance No:</b> 10907867<br><b>Status:</b> EXPIRED<br><b>Instance ID:</b> 52813<br><b>Instance Type:</b> FS Propane Tank<br><b>Instance Creation Dt:</b><br><b>Instance Install Dt:</b><br><b>Item Description:</b><br><b>Manufacturer:</b> | <b>Facility Location:</b><br><b>Facility Type:</b><br><b>Fuel Type 2:</b><br><b>Fuel Type 3:</b><br><b>Panam Related:</b><br><b>Panam Venue Nm:</b><br><b>External Identifier:</b><br><b>Item:</b> |
|---|--|

| Map Key  | Number of Records | Direction/ Distance (m) | Elev/Diff (m) | Site   | DB |
|--|-------------------|-------------------------|---------------|--|----|
| <b>Model:</b><br><b>Serial No:</b><br><b>ULC Standard:</b><br><b>Quantity:</b><br><b>Unit of Measure:</b><br><b>Overfill Prot Type:</b><br><b>Creation Date:</b><br><b>Next Periodic Str DT:</b><br><b>Expired Date:</b><br><b>Max Hazard Rank:</b><br><b>TSSA Base Sched Cycle 2:</b><br><b>TSSAMax Hazard Rank 1:</b><br><b>TSSA Risk Based Periodic Yn:</b><br><b>TSSA Volume of Directives:</b><br><b>TSSA Periodic Exempt:</b><br><b>TSSA Statutory Interval:</b><br><b>TSSA Recd Insp Interva:</b><br><b>TSSA Recd Tolerance:</b><br><b>TSSA Program Area:</b><br><b>TSSA Program Area 2:</b><br><b>Description:</b> |                   | FS Propane Tank         |               | <b>Piping Steel:</b><br><b>Piping Galvanized:</b><br><b>Tank Single Wall St:</b><br><b>Piping Underground:</b><br><b>Tank Underground:</b><br><b>Record Date:</b> Up to Mar 2012<br><b>Eris Filename:</b><br><b>Source:</b><br><b>Original Source:</b> EXP |    |

|   |          |  |             |   |            |
|---|----------|--|-------------|---|------------|
| <a href="#">104</a>   | 19 of 34 | SSW/229.5  | 79.6 / 5.73 | <b>MACEWEN PETROLEUM INC***</b><br>512A BANK ST OTTAWA K2P 1Z6 ON CA 512A<br>BANK ST OTTAWA K2P 1Z6 ON CA<br>ON | <b>FST</b> |
| <b>Instance No:</b> 64492021<br><b>Status:</b> Active<br><b>Cont Name:</b><br><b>Instance Type:</b> FS Liquid Fuel Tank<br><b>Item:</b> FS LIQUID FUEL TANK<br><b>Item Description:</b> FS Liquid Fuel Tank<br><b>Tank Type:</b> Single Wall UST<br><b>Install Date:</b> 2/19/2010 2:19:38 PM<br><b>Install Year:</b> 1999<br><b>Years in Service:</b> 1.1<br><b>Model:</b> NULL<br><b>Description:</b><br><b>Capacity:</b> 35000<br><b>Tank Material:</b> Fiberglass (FRP)<br><b>Corrosion Protect:</b> Fiberglass<br><b>Overfill Protect:</b><br><b>Facility Type:</b> FS Liquid Fuel Tank<br><b>Parent Facility Type:</b> FS Gasoline Station - Self Serve<br><b>Facility Location:</b> 512A BANK ST OTTAWA K2P 1Z6 ON CA<br><b>Device Installed Location:</b> 512A BANK ST OTTAWA K2P 1Z6 ON CA |          | <b>Manufacturer:</b> NULL<br><b>Serial No:</b> NULL<br><b>Ulc Standard:</b> NULL<br><b>Quantity:</b> 1<br><b>Unit of Measure:</b> EA<br><b>Fuel Type:</b> Gasoline<br><b>Fuel Type2:</b> NULL<br><b>Fuel Type3:</b> NULL<br><b>Piping Steel:</b><br><b>Piping Galvanized:</b><br><b>Tanks Single Wall St:</b><br><b>Piping Underground:</b><br><b>Num Underground:</b><br><b>Panam Related:</b> NULL<br><b>Panam Venue:</b> NULL |             |   |            |

**Fuel Storage Tank Details**

**Owner Account Name:** MACEWEN PETROLEUM INC\*\*\*

**Liquid Fuel Tank Details**

**Overfill Protection:** NULL  
**Owner Account Name:** MACEWEN PETROLEUM INC\*\*\*

|                              |          |                           |             |   |            |
|------------------------------|----------|---------------------------|-------------|---|------------|
| <a href="#">104</a>          | 20 of 34 | SSW/229.5                 | 79.6 / 5.73 | <b>MACEWEN PETROLEUM INC***</b><br>512A BANK ST OTTAWA K2P 1Z6 ON CA 512A<br>BANK ST OTTAWA K2P 1Z6 ON CA<br>ON | <b>FST</b> |
| <b>Instance No:</b> 62460487 |          | <b>Manufacturer:</b> NULL |             |   |            |

| Map Key                           | Number of Records                 | Direction/<br>Distance (m) | Elev/Diff<br>(m) | Site                         | DB       |
|-----------------------------------|-----------------------------------|----------------------------|------------------|------------------------------|----------|
| <b>Status:</b>                    | Active                            |                            |                  | <b>Serial No:</b>            | NULL     |
| <b>Cont Name:</b>                 |                                   |                            |                  | <b>Ulc Standard:</b>         | NULL     |
| <b>Instance Type:</b>             | FS Liquid Fuel Tank               |                            |                  | <b>Quantity:</b>             | 1        |
| <b>Item:</b>                      | FS LIQUID FUEL TANK               |                            |                  | <b>Unit of Measure:</b>      | EA       |
| <b>Item Description:</b>          | FS Liquid Fuel Tank               |                            |                  | <b>Fuel Type:</b>            | Gasoline |
| <b>Tank Type:</b>                 | Double Wall UST                   |                            |                  | <b>Fuel Type2:</b>           | NULL     |
| <b>Install Date:</b>              | 4/7/2009                          |                            |                  | <b>Fuel Type3:</b>           | NULL     |
| <b>Install Year:</b>              | 2008                              |                            |                  | <b>Piping Steel:</b>         |          |
| <b>Years in Service:</b>          | 2                                 |                            |                  | <b>Piping Galvanized:</b>    |          |
| <b>Model:</b>                     | NULL                              |                            |                  | <b>Tanks Single Wall St:</b> |          |
| <b>Description:</b>               |                                   |                            |                  | <b>Piping Underground:</b>   |          |
| <b>Capacity:</b>                  | 15000                             |                            |                  | <b>Num Underground:</b>      |          |
| <b>Tank Material:</b>             | Fiberglass (FRP)                  |                            |                  | <b>Panam Related:</b>        | NULL     |
| <b>Corrosion Protect:</b>         | Fiberglass                        |                            |                  | <b>Panam Venue:</b>          | NULL     |
| <b>Overfill Protect:</b>          |                                   |                            |                  |                              |          |
| <b>Facility Type:</b>             | FS Liquid Fuel Tank               |                            |                  |                              |          |
| <b>Parent Facility Type:</b>      | FS Gasoline Station - Self Serve  |                            |                  |                              |          |
| <b>Facility Location:</b>         | 512A BANK ST OTTAWA K2P 1Z6 ON CA |                            |                  |                              |          |
| <b>Device Installed Location:</b> | 512A BANK ST OTTAWA K2P 1Z6 ON CA |                            |                  |                              |          |

**Fuel Storage Tank Details**

**Owner Account Name:** MACEWEN PETROLEUM INC\*\*\*

**Liquid Fuel Tank Details**

**Overfill Protection:** NULL  
**Owner Account Name:** MACEWEN PETROLEUM INC\*\*\*

|                                   |                                   |           |             |  |          |
|-----------------------------------|-----------------------------------|-----------|-------------|--|----------|
| <a href="#">104</a>               | 21 of 34                          | SSW/229.5 | 79.6 / 5.73 | MACEWEN PETROLEUM INC***<br>512A BANK ST OTTAWA K2P 1Z6 ON CA 512A<br>BANK ST OTTAWA K2P 1Z6 ON CA<br>ON | FST      |
| <b>Instance No:</b>               | 62460486                          |           |             | <b>Manufacturer:</b>   | NULL     |
| <b>Status:</b>                    | Active                            |           |             | <b>Serial No:</b>  | NULL     |
| <b>Cont Name:</b>                 |                                   |           |             | <b>Ulc Standard:</b>   | NULL     |
| <b>Instance Type:</b>             | FS Liquid Fuel Tank               |           |             | <b>Quantity:</b>   | 1        |
| <b>Item:</b>                      | FS LIQUID FUEL TANK               |           |             | <b>Unit of Measure:</b>  | EA       |
| <b>Item Description:</b>          | FS Liquid Fuel Tank               |           |             | <b>Fuel Type:</b>  | Gasoline |
| <b>Tank Type:</b>                 | Double Wall UST                   |           |             | <b>Fuel Type2:</b>   | NULL     |
| <b>Install Date:</b>              | 4/7/2009                          |           |             | <b>Fuel Type3:</b>   | NULL     |
| <b>Install Year:</b>              | 2008                              |           |             | <b>Piping Steel:</b>   |          |
| <b>Years in Service:</b>          | 2                                 |           |             | <b>Piping Galvanized:</b>  |          |
| <b>Model:</b>                     | NULL                              |           |             | <b>Tanks Single Wall St:</b>   |          |
| <b>Description:</b>               |                                   |           |             | <b>Piping Underground:</b>   |          |
| <b>Capacity:</b>                  | 15000                             |           |             | <b>Num Underground:</b>  |          |
| <b>Tank Material:</b>             | Fiberglass (FRP)                  |           |             | <b>Panam Related:</b>  | NULL     |
| <b>Corrosion Protect:</b>         | Fiberglass                        |           |             | <b>Panam Venue:</b>  | NULL     |
| <b>Overfill Protect:</b>          |                                   |           |             |  |          |
| <b>Facility Type:</b>             | FS Liquid Fuel Tank               |           |             |  |          |
| <b>Parent Facility Type:</b>      | FS Gasoline Station - Self Serve  |           |             |  |          |
| <b>Facility Location:</b>         | 512A BANK ST OTTAWA K2P 1Z6 ON CA |           |             |  |          |
| <b>Device Installed Location:</b> | 512A BANK ST OTTAWA K2P 1Z6 ON CA |           |             |  |          |

**Fuel Storage Tank Details**

**Owner Account Name:** MACEWEN PETROLEUM INC\*\*\*

**Liquid Fuel Tank Details**

**Overfill Protection:** NULL

| Map Key | Number of Records | Direction/<br>Distance (m) | Elev/Diff<br>(m) | Site | DB |
|---------|-------------------|----------------------------|------------------|------|----|
|---------|-------------------|----------------------------|------------------|------|----|

Owner Account Name: MACEWEN PETROLEUM INC\*\*\*

|                     |          |           |             |  |     |
|---------------------|----------|-----------|-------------|--|-----|
| <a href="#">104</a> | 22 of 34 | SSW/229.5 | 79.6 / 5.73 | MACEWEN PETROLEUM INC***<br>512A BANK ST OTTAWA K2P 1Z6 ON CA 512A<br>BANK ST OTTAWA K2P 1Z6 ON CA<br>ON | FST |
|---------------------|----------|-----------|-------------|--|-----|

|                                   |                                   |                              |          |
|-----------------------------------|-----------------------------------|------------------------------|----------|
| <b>Instance No:</b>               | 11607851                          | <b>Manufacturer:</b>         | NULL     |
| <b>Status:</b>                    | Active                            | <b>Serial No:</b>            | NULL     |
| <b>Cont Name:</b>                 |                                   | <b>Ulc Standard:</b>         | NULL     |
| <b>Instance Type:</b>             | FS Liquid Fuel Tank               | <b>Quantity:</b>             | 1        |
| <b>Item:</b>                      | FS LIQUID FUEL TANK               | <b>Unit of Measure:</b>      | EA       |
| <b>Item Description:</b>          | FS Liquid Fuel Tank               | <b>Fuel Type:</b>            | Gasoline |
| <b>Tank Type:</b>                 | Single Wall UST                   | <b>Fuel Type2:</b>           | NULL     |
| <b>Install Date:</b>              | 5/25/2009                         | <b>Fuel Type3:</b>           | NULL     |
| <b>Install Year:</b>              | 1989                              | <b>Piping Steel:</b>         |          |
| <b>Years in Service:</b>          | 1.9                               | <b>Piping Galvanized:</b>    |          |
| <b>Model:</b>                     | NULL                              | <b>Tanks Single Wall St:</b> |          |
| <b>Description:</b>               |                                   | <b>Piping Underground:</b>   |          |
| <b>Capacity:</b>                  | 31800                             | <b>Num Underground:</b>      |          |
| <b>Tank Material:</b>             | Fiberglass (FRP)                  | <b>Panam Related:</b>        | NULL     |
| <b>Corrosion Protect:</b>         | Fiberglass                        | <b>Panam Venue:</b>          | NULL     |
| <b>Overfill Protect:</b>          |                                   |                              |          |
| <b>Facility Type:</b>             | FS Liquid Fuel Tank               |                              |          |
| <b>Parent Facility Type:</b>      | FS Gasoline Station - Self Serve  |                              |          |
| <b>Facility Location:</b>         | 512A BANK ST OTTAWA K2P 1Z6 ON CA |                              |          |
| <b>Device Installed Location:</b> | 512A BANK ST OTTAWA K2P 1Z6 ON CA |                              |          |

**Fuel Storage Tank Details**

Owner Account Name: MACEWEN PETROLEUM INC\*\*\*

**Liquid Fuel Tank Details**

Overfill Protection: NULL  
Owner Account Name: MACEWEN PETROLEUM INC\*\*\*

|                     |          |           |             |  |     |
|---------------------|----------|-----------|-------------|--|-----|
| <a href="#">104</a> | 23 of 34 | SSW/229.5 | 79.6 / 5.73 | MACEWEN PETROLEUM INC***<br>512A BANK ST OTTAWA K2P 1Z6 ON CA 512A<br>BANK ST OTTAWA K2P 1Z6 ON CA<br>ON | FST |
|---------------------|----------|-----------|-------------|--|-----|

|                                   |                                   |                              |          |
|-----------------------------------|-----------------------------------|------------------------------|----------|
| <b>Instance No:</b>               | 11607863                          | <b>Manufacturer:</b>         | NULL     |
| <b>Status:</b>                    | Active                            | <b>Serial No:</b>            | NULL     |
| <b>Cont Name:</b>                 |                                   | <b>Ulc Standard:</b>         | NULL     |
| <b>Instance Type:</b>             | FS Liquid Fuel Tank               | <b>Quantity:</b>             | 1        |
| <b>Item:</b>                      | FS LIQUID FUEL TANK               | <b>Unit of Measure:</b>      | EA       |
| <b>Item Description:</b>          | FS Liquid Fuel Tank               | <b>Fuel Type:</b>            | Gasoline |
| <b>Tank Type:</b>                 | Single Wall UST                   | <b>Fuel Type2:</b>           | NULL     |
| <b>Install Date:</b>              | 5/25/2009                         | <b>Fuel Type3:</b>           | NULL     |
| <b>Install Year:</b>              | 1989                              | <b>Piping Steel:</b>         |          |
| <b>Years in Service:</b>          | 1.9                               | <b>Piping Galvanized:</b>    |          |
| <b>Model:</b>                     | NULL                              | <b>Tanks Single Wall St:</b> |          |
| <b>Description:</b>               |                                   | <b>Piping Underground:</b>   |          |
| <b>Capacity:</b>                  | 22700                             | <b>Num Underground:</b>      |          |
| <b>Tank Material:</b>             | Fiberglass (FRP)                  | <b>Panam Related:</b>        | NULL     |
| <b>Corrosion Protect:</b>         | Fiberglass                        | <b>Panam Venue:</b>          | NULL     |
| <b>Overfill Protect:</b>          |                                   |                              |          |
| <b>Facility Type:</b>             | FS Liquid Fuel Tank               |                              |          |
| <b>Parent Facility Type:</b>      | FS Gasoline Station - Self Serve  |                              |          |
| <b>Facility Location:</b>         | 512A BANK ST OTTAWA K2P 1Z6 ON CA |                              |          |
| <b>Device Installed Location:</b> | 512A BANK ST OTTAWA K2P 1Z6 ON CA |                              |          |

| Map Key                                 | Number of Records | Direction/<br>Distance (m)                  | Elev/Diff<br>(m) | Site  | DB   |
|---|-------------------|---|------------------|---|------|
| <b><u>Fuel Storage Tank Details</u></b> |                   |   |                  |   |      |
| <b>Owner Account Name:</b>              |                   | MACEWEN PETROLEUM INC***                    |                  |   |      |
| <b><u>Liquid Fuel Tank Details</u></b>  |                   |   |                  |   |      |
| <b>Overfill Protection:</b>             |                   | NULL  |                  |   |      |
| <b>Owner Account Name:</b>              |                   | MACEWEN PETROLEUM INC***                    |                  |   |      |
| <a href="#">104</a>                     | 24 of 34          | SSW/229.5                                   | 79.6 / 5.73      | MACEWEN PETROLEUM INC<br>512 BANK ST<br>OTTAWA ON K2P1Z6            | RST  |
| <b>Headcode:</b>                        |                   | 01186800                                    |                  |   |      |
| <b>Headcode Desc:</b>                   |                   | SERVICE STATIONS GASOLINE OIL & NATURAL     |                  |   |      |
| <b>Phone:</b>                           |                   | 6132356102                                  |                  |   |      |
| <b>List Name:</b>                       |                   |   |                  |   |      |
| <b>Description:</b>                     |                   |   |                  |   |      |
| <a href="#">104</a>                     | 25 of 34          | SSW/229.5                                   | 79.6 / 5.73      | MACEWEN PETROLEUM INC***<br>512A BANK ST OTTAWA K2P 1Z6 ON CA<br>ON | DTNK |
| <a href="#">104</a>                     | 26 of 34          | SSW/229.5                                   | 79.6 / 5.73      | MACEWEN PETROLEUM INC***<br>512A BANK ST OTTAWA K2P 1Z6 ON CA<br>ON | DTNK |
| <a href="#">104</a>                     | 27 of 34          | SSW/229.5                                   | 79.6 / 5.73      | MACEWEN PETROLEUM INC***<br>512A BANK ST OTTAWA K2P 1Z6 ON CA<br>ON | DTNK |
| <a href="#">104</a>                     | 28 of 34          | SSW/229.5                                   | 79.6 / 5.73      | MACEWEN PETROLEUM INC***<br>512A BANK ST OTTAWA K2P 1Z6 ON CA<br>ON | DTNK |
| <a href="#">104</a>                     | 29 of 34          | SSW/229.5                                   | 79.6 / 5.73      | MACEWEN PETROLEUM INC<br>512 BANK ST<br>OTTAWA ON K2P1Z6            | RST  |
| <b>Headcode:</b>                        |                   | 01186800                                    |                  |   |      |
| <b>Headcode Desc:</b>                   |                   | SERVICE STATIONS GASOLINE OIL & NATURAL GAS |                  |   |      |
| <b>Phone:</b>                           |                   | 6132356102                                  |                  |   |      |
| <b>List Name:</b>                       |                   | INFO-DIRECT(TM) BUSINESS FILE               |                  |   |      |
| <b>Description:</b>                     |                   |   |                  |   |      |
| <a href="#">104</a>                     | 30 of 34          | SSW/229.5                                   | 79.6 / 5.73      | MACEWEN PETROLEUM INC***<br>512A BANK ST OTTAWA K2P 1Z6 ON CA<br>ON | FST  |
| <b>Instance No:</b>                     |                   | 11607796                                    |                  | <b>Manufacturer:</b>  |      |
| <b>Status:</b>                          |                   |   |                  | <b>Serial No:</b>   |      |
| <b>Cont Name:</b>                       |                   |   |                  | <b>Ulc Standard:</b>  |      |
| <b>Instance Type:</b>                   |                   |   |                  | <b>Quantity:</b>  |      |

| Map Key                           | Number of Records                 | Direction/ Distance (m) | Elev/Diff (m) | Site                         | DB       |
|-----------------------------------|-----------------------------------|-------------------------|---------------|------------------------------|----------|
| <b>Item:</b>                      | FS LIQUID FUEL TANK               |                         |               | <b>Unit of Measure:</b>      |          |
| <b>Item Description:</b>          | FS Liquid Fuel Tank               |                         |               | <b>Fuel Type:</b>            | Gasoline |
| <b>Tank Type:</b>                 | Liquid Fuel Single Wall UST       |                         |               | <b>Fuel Type2:</b>           | NULL     |
| <b>Install Date:</b>              | 4/13/1992                         |                         |               | <b>Fuel Type3:</b>           | NULL     |
| <b>Install Year:</b>              | 1989                              |                         |               | <b>Piping Steel:</b>         |          |
| <b>Years in Service:</b>          |                                   |                         |               | <b>Piping Galvanized:</b>    |          |
| <b>Model:</b>                     | NULL                              |                         |               | <b>Tanks Single Wall St:</b> |          |
| <b>Description:</b>               |                                   |                         |               | <b>Piping Underground:</b>   |          |
| <b>Capacity:</b>                  | 31820                             |                         |               | <b>Num Underground:</b>      |          |
| <b>Tank Material:</b>             | Fiberglass (FRP)                  |                         |               | <b>Panam Related:</b>        |          |
| <b>Corrosion Protect:</b>         |                                   |                         |               | <b>Panam Venue:</b>          |          |
| <b>Overfill Protect:</b>          |                                   |                         |               |                              |          |
| <b>Facility Type:</b>             | FS Liquid Fuel Tank               |                         |               |                              |          |
| <b>Parent Facility Type:</b>      |                                   |                         |               |                              |          |
| <b>Facility Location:</b>         |                                   |                         |               |                              |          |
| <b>Device Installed Location:</b> | 512A BANK ST OTTAWA K2P 1Z6 ON CA |                         |               |                              |          |

**Fuel Storage Tank Details**

**Owner Account Name:** MACEWEN PETROLEUM INC\*\*\*

|                                   |                                  |           |             |                                   |     |
|-----------------------------------|----------------------------------|-----------|-------------|-----------------------------------|-----|
| <a href="#">104</a>               | 31 of 34                         | SSW/229.5 | 79.6 / 5.73 | 512A BANK ST<br>OTTAWA ON K2P 1Z6 | FST |
| <b>Instance No:</b>               | 10299035                         |           |             | <b>Manufacturer:</b>              |     |
| <b>Status:</b>                    | Active                           |           |             | <b>Serial No:</b>                 |     |
| <b>Cont Name:</b>                 |                                  |           |             | <b>Ulc Standard:</b>              |     |
| <b>Instance Type:</b>             |                                  |           |             | <b>Quantity:</b>                  |     |
| <b>Item:</b>                      | FS GASOLINE STATION - SELF SERVE |           |             | <b>Unit of Measure:</b>           |     |
| <b>Item Description:</b>          |                                  |           |             | <b>Fuel Type:</b>                 |     |
| <b>Tank Type:</b>                 |                                  |           |             | <b>Fuel Type2:</b>                |     |
| <b>Install Date:</b>              |                                  |           |             | <b>Fuel Type3:</b>                |     |
| <b>Install Year:</b>              |                                  |           |             | <b>Piping Steel:</b>              | 0   |
| <b>Years in Service:</b>          |                                  |           |             | <b>Piping Galvanized:</b>         | 0   |
| <b>Model:</b>                     |                                  |           |             | <b>Tanks Single Wall St:</b>      | 0   |
| <b>Description:</b>               |                                  |           |             | <b>Piping Underground:</b>        | 5   |
| <b>Capacity:</b>                  |                                  |           |             | <b>Num Underground:</b>           | 5   |
| <b>Tank Material:</b>             |                                  |           |             | <b>Panam Related:</b>             |     |
| <b>Corrosion Protect:</b>         |                                  |           |             | <b>Panam Venue:</b>               |     |
| <b>Overfill Protect:</b>          |                                  |           |             |                                   |     |
| <b>Facility Type:</b>             |                                  |           |             |                                   |     |
| <b>Parent Facility Type:</b>      |                                  |           |             |                                   |     |
| <b>Facility Location:</b>         |                                  |           |             |                                   |     |
| <b>Device Installed Location:</b> |                                  |           |             |                                   |     |

|                          |                             |           |             |   |          |
|--------------------------|-----------------------------|-----------|-------------|---|----------|
| <a href="#">104</a>      | 32 of 34                    | SSW/229.5 | 79.6 / 5.73 | MACEWEN PETROLEUM INC***<br>512A BANK ST OTTAWA K2P 1Z6 ON CA<br>ON | FST      |
| <b>Instance No:</b>      | 11607826                    |           |             | <b>Manufacturer:</b>  |          |
| <b>Status:</b>           |                             |           |             | <b>Serial No:</b>   |          |
| <b>Cont Name:</b>        |                             |           |             | <b>Ulc Standard:</b>  |          |
| <b>Instance Type:</b>    |                             |           |             | <b>Quantity:</b>  |          |
| <b>Item:</b>             | FS LIQUID FUEL TANK         |           |             | <b>Unit of Measure:</b>   |          |
| <b>Item Description:</b> | FS Liquid Fuel Tank         |           |             | <b>Fuel Type:</b>   | Gasoline |
| <b>Tank Type:</b>        | Liquid Fuel Single Wall UST |           |             | <b>Fuel Type2:</b>  | NULL     |
| <b>Install Date:</b>     | 4/13/1992                   |           |             | <b>Fuel Type3:</b>  | NULL     |
| <b>Install Year:</b>     | 1988                        |           |             | <b>Piping Steel:</b>  |          |
| <b>Years in Service:</b> |                             |           |             | <b>Piping Galvanized:</b>   |          |
| <b>Model:</b>            | NULL                        |           |             | <b>Tanks Single Wall St:</b>  |          |
| <b>Description:</b>      |                             |           |             | <b>Piping Underground:</b>  |          |
| <b>Capacity:</b>         | 22730                       |           |             | <b>Num Underground:</b>   |          |
| <b>Tank Material:</b>    | Fiberglass (FRP)            |           |             | <b>Panam Related:</b>   |          |



| Map Key                                 | Number of Records | Direction/ Distance (m)           | Elev/Diff (m) | Site                | DB |
|---|-------------------|-----------------------------------|---------------|---------------------|----|
| <b>Corrosion Protect:</b>               |                   |                                   |               | <b>Panam Venue:</b> |    |
| <b>Overfill Protect:</b>                |                   |                                   |               |                     |    |
| <b>Facility Type:</b>                   |                   | FS Liquid Fuel Tank               |               |                     |    |
| <b>Parent Facility Type:</b>            |                   |                                   |               |                     |    |
| <b>Facility Location:</b>               |                   |                                   |               |                     |    |
| <b>Device Installed Location:</b>       |                   | 512A BANK ST OTTAWA K2P 1Z6 ON CA |               |                     |    |
| <b><u>Fuel Storage Tank Details</u></b> |                   |                                   |               |                     |    |
| <b>Owner Account Name:</b>              |                   | MACEWEN PETROLEUM INC***          |               |                     |    |

|                                   |          |                                   |             |   |     |
|-----------------------------------|----------|-----------------------------------|-------------|---|-----|
| <a href="#">104</a>               | 33 of 34 | SSW/229.5                         | 79.6 / 5.73 | MACEWEN PETROLEUM INC***<br>512A BANK ST OTTAWA K2P 1Z6 ON CA<br>ON | FST |
| <b>Instance No:</b>               |          | 11607809                          |             | <b>Manufacturer:</b>  |     |
| <b>Status:</b>                    |          |                                   |             | <b>Serial No:</b>   |     |
| <b>Cont Name:</b>                 |          |                                   |             | <b>Ulc Standard:</b>  |     |
| <b>Instance Type:</b>             |          |                                   |             | <b>Quantity:</b>  |     |
| <b>Item:</b>                      |          | FS LIQUID FUEL TANK               |             | <b>Unit of Measure:</b>   |     |
| <b>Item Description:</b>          |          | FS Liquid Fuel Tank               |             | <b>Fuel Type:</b> Gasoline  |     |
| <b>Tank Type:</b>                 |          | Liquid Fuel Single Wall UST       |             | <b>Fuel Type2:</b> NULL   |     |
| <b>Install Date:</b>              |          | 4/13/1992                         |             | <b>Fuel Type3:</b> NULL   |     |
| <b>Install Year:</b>              |          | 1988                              |             | <b>Piping Steel:</b>  |     |
| <b>Years in Service:</b>          |          |                                   |             | <b>Piping Galvanized:</b>   |     |
| <b>Model:</b>                     |          | NULL                              |             | <b>Tanks Single Wall St:</b>  |     |
| <b>Description:</b>               |          |                                   |             | <b>Piping Underground:</b>  |     |
| <b>Capacity:</b>                  |          | 22730                             |             | <b>Num Underground:</b>   |     |
| <b>Tank Material:</b>             |          | Fiberglass (FRP)                  |             | <b>Panam Related:</b>   |     |
| <b>Corrosion Protect:</b>         |          |                                   |             | <b>Panam Venue:</b>   |     |
| <b>Overfill Protect:</b>          |          |                                   |             |   |     |
| <b>Facility Type:</b>             |          | FS Liquid Fuel Tank               |             |   |     |
| <b>Parent Facility Type:</b>      |          |                                   |             |   |     |
| <b>Facility Location:</b>         |          |                                   |             |   |     |
| <b>Device Installed Location:</b> |          | 512A BANK ST OTTAWA K2P 1Z6 ON CA |             |   |     |

|   |          |                            |             |   |     |
|---|----------|----------------------------|-------------|---|-----|
| <b><u>Fuel Storage Tank Details</u></b> |          |                            |             |   |     |
| <b>Owner Account Name:</b>              |          | MACEWEN PETROLEUM INC***   |             |   |     |
| <a href="#">104</a>                     | 34 of 34 | SSW/229.5                  | 79.6 / 5.73 | MACEWEN PETROLEUM INC***<br>512A BANK ST OTTAWA K2P 1Z6 ON CA<br>ON | FST |
| <b>Instance No:</b>                     |          | 11607877                   |             | <b>Manufacturer:</b>  |     |
| <b>Status:</b>                          |          |                            |             | <b>Serial No:</b>   |     |
| <b>Cont Name:</b>                       |          |                            |             | <b>Ulc Standard:</b>  |     |
| <b>Instance Type:</b>                   |          |                            |             | <b>Quantity:</b>  |     |
| <b>Item:</b>                            |          | FS LIQUID FUEL TANK        |             | <b>Unit of Measure:</b>   |     |
| <b>Item Description:</b>                |          | FS Liquid Fuel Tank        |             | <b>Fuel Type:</b> Gasoline  |     |
| <b>Tank Type:</b>                       |          | Double Wall Horizontal AST |             | <b>Fuel Type2:</b> NULL   |     |
| <b>Install Date:</b>                    |          | 5/25/2009                  |             | <b>Fuel Type3:</b> NULL   |     |
| <b>Install Year:</b>                    |          | 1988                       |             | <b>Piping Steel:</b>  |     |
| <b>Years in Service:</b>                |          |                            |             | <b>Piping Galvanized:</b>   |     |
| <b>Model:</b>                           |          | NULL                       |             | <b>Tanks Single Wall St:</b>  |     |
| <b>Description:</b>                     |          |                            |             | <b>Piping Underground:</b>  |     |
| <b>Capacity:</b>                        |          | 22730                      |             | <b>Num Underground:</b>   |     |
| <b>Tank Material:</b>                   |          | Fiberglass (FRP)           |             | <b>Panam Related:</b>   |     |
| <b>Corrosion Protect:</b>               |          |                            |             | <b>Panam Venue:</b>   |     |
| <b>Overfill Protect:</b>                |          |                            |             |   |     |
| <b>Facility Type:</b>                   |          | FS Liquid Fuel Tank        |             |   |     |
| <b>Parent Facility Type:</b>            |          |                            |             |   |     |
| <b>Facility Location:</b>               |          |                            |             |   |     |

| Map Key | Number of Records | Direction/<br>Distance (m) | Elev/Diff<br>(m) | Site | DB |
|---------|-------------------|----------------------------|------------------|------|----|
|---------|-------------------|----------------------------|------------------|------|----|

Device Installed Location: 512A BANK ST OTTAWA K2P 1Z6 ON CA

**Fuel Storage Tank Details**

Owner Account Name: MACEWEN PETROLEUM INC\*\*\*

|                          |               |           |              |                                  |            |
|--------------------------|---------------|-----------|--------------|----------------------------------|------------|
| <a href="#">105</a>      | 1 of 1        | NNE/229.6 | 72.9 / -1.00 | 306 Frank St<br>Ottawa ON K2P0X8 | EHS        |
| Order No:                | 20130725008   |           |              | Nearest Intersection:            |            |
| Status:                  | C             |           |              | Municipality:                    |            |
| Report Type:             | Custom Report |           |              | Client Prov/State:               | ON         |
| Report Date:             | 31-JUL-13     |           |              | Search Radius (km):              | .25        |
| Date Received:           | 25-JUL-13     |           |              | X:                               | -75.690701 |
| Previous Site Name:      |               |           |              | Y:                               | 45.413633  |
| Lot/Building Size:       |               |           |              |                                  |            |
| Additional Info Ordered: |               |           |              |                                  |            |

|                        |         |         |              |                    |             |
|------------------------|---------|---------|--------------|--------------------|-------------|
| <a href="#">106</a>    | 1 of 1  | E/234.0 | 71.9 / -1.97 | ON                 | WWIS        |
| Well ID:               | 7206031 |         |              | Data Entry Status: | Yes         |
| Construction Date:     |         |         |              | Data Src:          |             |
| Primary Water Use:     |         |         |              | Date Received:     | 8/7/2013    |
| Sec. Water Use:        |         |         |              | Selected Flag:     | True        |
| Final Well Status:     |         |         |              | Abandonment Rec:   |             |
| Water Type:            |         |         |              | Contractor:        | 7328        |
| Casing Material:       |         |         |              | Form Version:      | 8           |
| Audit No:              | C19504  |         |              | Owner:             |             |
| Tag:                   | A122816 |         |              | Street Name:       |             |
| Construction Method:   |         |         |              | County:            | OTTAWA      |
| Elevation (m):         |         |         |              | Municipality:      | OTTAWA CITY |
| Elevation Reliability: |         |         |              | Site Info:         |             |
| Depth to Bedrock:      |         |         |              | Lot:               |             |
| Well Depth:            |         |         |              | Concession:        |             |
| Overburden/Bedrock:    |         |         |              | Concession Name:   |             |
| Pump Rate:             |         |         |              | Easting NAD83:     |             |
| Static Water Level:    |         |         |              | Northing NAD83:    |             |
| Flowing (Y/N):         |         |         |              | Zone:              |             |
| Flow Rate:             |         |         |              | UTM Reliability:   |             |
| Clear/Cloudy:          |         |         |              |                    |             |

PDF URL (Map):

**Additional Detail(s) (Map)**

|                      |                   |
|----------------------|-------------------|
| Well Completed Date: | 2012/02/02        |
| Year Completed:      | 2012              |
| Depth (m):           |                   |
| Latitude:            | 45.4112995514335  |
| Longitude:           | -75.6888746892396 |
| Path:                |                   |

**Bore Hole Information**

|                 |            |            |            |
|-----------------|------------|------------|------------|
| Bore Hole ID:   | 1004496339 | Elevation: | 68.952087  |
| DP2BR:          |            | Elevrc:    |            |
| Spatial Status: |            | Zone:      | 18         |
| Code OB:        |            | East83:    | 446096.00  |
| Code OB Desc:   |            | North83:   | 5028873.00 |
| Open Hole:      |            | Org CS:    | UTM83      |

| Map Key  | Number of Records | Direction/<br>Distance (m) | Elev/Diff<br>(m) | Site   | DB   |
|--|-------------------|----------------------------|------------------|--|------|
| <b>Cluster Kind:</b><br><b>Date Completed:</b> 02-Feb-2012 00:00:00<br><b>Remarks:</b><br><b>Elevrc Desc:</b><br><b>Location Source Date:</b><br><b>Improvement Location Source:</b><br><b>Improvement Location Method:</b><br><b>Source Revision Comment:</b><br><b>Supplier Comment:</b>   |                   |                            |                  | <b>UTMRC:</b> 5<br><b>UTMRC Desc:</b> margin of error : 100 m - 300 m<br><b>Location Method:</b> gcode   |      |
| <a href="#">107</a>  | 1 of 3            | WNW/235.7                  | 74.8 / 0.97      | 406 Bank Street & 7 Florence St<br>Ottawa ON K2P 1Y6   | EHS  |
| <b>Order No:</b> 20302900328<br><b>Status:</b> C<br><b>Report Type:</b> Standard Report<br><b>Report Date:</b> 03-NOV-20<br><b>Date Received:</b> 29-OCT-20<br><b>Previous Site Name:</b><br><b>Lot/Building Size:</b><br><b>Additional Info Ordered:</b>  |                   |                            |                  | <b>Nearest Intersection:</b><br><b>Municipality:</b><br><b>Client Prov/State:</b> ON<br><b>Search Radius (km):</b> .25<br><b>X:</b> -75.6943543<br><b>Y:</b> 45.4128499  |      |
| <a href="#">107</a>  | 2 of 3            | WNW/235.7                  | 74.8 / 0.97      | 406 Bank Street & 7 Florence St<br>Ottawa ON K2P 1Y6   | EHS  |
| <b>Order No:</b> 20302900328<br><b>Status:</b> C<br><b>Report Type:</b> Standard Report<br><b>Report Date:</b> 03-NOV-20<br><b>Date Received:</b> 29-OCT-20<br><b>Previous Site Name:</b><br><b>Lot/Building Size:</b><br><b>Additional Info Ordered:</b>  |                   |                            |                  | <b>Nearest Intersection:</b><br><b>Municipality:</b><br><b>Client Prov/State:</b> ON<br><b>Search Radius (km):</b> .25<br><b>X:</b> -75.6943543<br><b>Y:</b> 45.4128499  |      |
| <a href="#">107</a>  | 3 of 3            | WNW/235.7                  | 74.8 / 0.97      | 406 Bank Street & 7 Florence St<br>Ottawa ON K2P 1Y6   | EHS  |
| <b>Order No:</b> 20302900328<br><b>Status:</b> C<br><b>Report Type:</b> Standard Report<br><b>Report Date:</b> 03-NOV-20<br><b>Date Received:</b> 29-OCT-20<br><b>Previous Site Name:</b><br><b>Lot/Building Size:</b><br><b>Additional Info Ordered:</b>  |                   |                            |                  | <b>Nearest Intersection:</b><br><b>Municipality:</b><br><b>Client Prov/State:</b> ON<br><b>Search Radius (km):</b> .25<br><b>X:</b> -75.6943543<br><b>Y:</b> 45.4128499  |      |
| <a href="#">108</a>  | 1 of 1            | SE/238.1                   | 76.0 / 2.13      | ON   | BORE |
| <b>Borehole ID:</b> 847547<br><b>OGF ID:</b> 215589204<br><b>Status:</b> Decommissioned<br><b>Type:</b> Borehole<br><b>Use:</b> Geotechnical/Geological Investigation<br><b>Completion Date:</b> 24-JAN-1962<br><b>Static Water Level:</b> 4.6<br><b>Primary Water Use:</b><br><b>Sec. Water Use:</b><br><b>Total Depth m:</b> 8.8<br><b>Depth Ref:</b> Ground Surface |                   |                            |                  | <b>Inclin FLG:</b> No<br><b>SP Status:</b> Initial Entry<br><b>Surv Elev:</b> No<br><b>Piezometer:</b> No<br><b>Primary Name:</b><br><b>Municipality:</b><br><b>Lot:</b> LOT F<br><b>Township:</b> NEPEAN<br><b>Latitude DD:</b> 45.409915<br><b>Longitude DD:</b> -75.690161<br><b>UTM Zone:</b> 18 |      |

| Map Key                                | Number of Records | Direction/<br>Distance (m)   | Elev/Diff<br>(m) | Site                       | DB               |
|--|-------------------|--|------------------|----------------------------|------------------|
| <b>Depth Elev:</b>                     |                   |  |                  | <b>Easting:</b>            | 445994           |
| <b>Drill Method:</b>                   | Diamond Drill     |  |                  | <b>Northing:</b>           | 5028720          |
| <b>Orig Ground Elev m:</b>             | 69.1              |  |                  | <b>Location Accuracy:</b>  |                  |
| <b>Elev Reliabil Note:</b>             |                   |  |                  | <b>Accuracy:</b>           | Within 10 metres |
| <b>DEM Ground Elev m:</b>              | 70.3              |  |                  |                            |                  |
| <b>Concession:</b>                     |                   | BROKEN FRONT C   |                  |                            |                  |
| <b>Location D:</b>                     |                   |  |                  |                            |                  |
| <b>Survey D:</b>                       |                   |  |                  |                            |                  |
| <b>Comments:</b>                       |                   |  |                  |                            |                  |
| <b><u>Borehole Geology Stratum</u></b> |                   |  |                  |                            |                  |
| <b>Geology Stratum ID:</b>             | 6557916           |  |                  | <b>Mat Consistency:</b>    | Stiff            |
| <b>Top Depth:</b>                      | 3                 |  |                  | <b>Material Moisture:</b>  |                  |
| <b>Bottom Depth:</b>                   | 4.3               |  |                  | <b>Material Texture:</b>   |                  |
| <b>Material Color:</b>                 | Brown-Grey        |  |                  | <b>Non Geo Mat Type:</b>   |                  |
| <b>Material 1:</b>                     | Clay              |  |                  | <b>Geologic Formation:</b> |                  |
| <b>Material 2:</b>                     | Pebbles           |  |                  | <b>Geologic Group:</b>     |                  |
| <b>Material 3:</b>                     |                   |  |                  | <b>Geologic Period:</b>    |                  |
| <b>Material 4:</b>                     |                   |  |                  | <b>Depositional Gen:</b>   |                  |
| <b>Gsc Material Description:</b>       |                   |  |                  |                            |                  |
| <b>Stratum Description:</b>            |                   | CLAY BROWNISH GREY STIFF TO VERY STIFF WITH SOME PEBBLES HIGH PLASTICITY **Note: Many records provided by the department have a truncated [Stratum Description] field. |                  |                            |                  |
| <b>Geology Stratum ID:</b>             | 6557917           |  |                  | <b>Mat Consistency:</b>    | Stiff            |
| <b>Top Depth:</b>                      | 4.3               |  |                  | <b>Material Moisture:</b>  |                  |
| <b>Bottom Depth:</b>                   | 6.1               |  |                  | <b>Material Texture:</b>   | Medium           |
| <b>Material Color:</b>                 | Brown-Grey        |  |                  | <b>Non Geo Mat Type:</b>   |                  |
| <b>Material 1:</b>                     | Clay              |  |                  | <b>Geologic Formation:</b> |                  |
| <b>Material 2:</b>                     |                   |  |                  | <b>Geologic Group:</b>     |                  |
| <b>Material 3:</b>                     |                   |  |                  | <b>Geologic Period:</b>    |                  |
| <b>Material 4:</b>                     |                   |  |                  | <b>Depositional Gen:</b>   |                  |
| <b>Gsc Material Description:</b>       |                   |  |                  |                            |                  |
| <b>Stratum Description:</b>            |                   | CLAY BROWNISH GREY STIFF TO MEDIUM SOFT HIGH PLASTICITY **Note: Many records provided by the department have a truncated [Stratum Description] field.                  |                  |                            |                  |
| <b>Geology Stratum ID:</b>             | 6557914           |  |                  | <b>Mat Consistency:</b>    |                  |
| <b>Top Depth:</b>                      | 0                 |  |                  | <b>Material Moisture:</b>  |                  |
| <b>Bottom Depth:</b>                   | 1.5               |  |                  | <b>Material Texture:</b>   |                  |
| <b>Material Color:</b>                 |                   |  |                  | <b>Non Geo Mat Type:</b>   | Brick            |
| <b>Material 1:</b>                     | Fill              |  |                  | <b>Geologic Formation:</b> |                  |
| <b>Material 2:</b>                     | organic material  |  |                  | <b>Geologic Group:</b>     |                  |
| <b>Material 3:</b>                     | Coal fragments    |  |                  | <b>Geologic Period:</b>    |                  |
| <b>Material 4:</b>                     | Stones            |  |                  | <b>Depositional Gen:</b>   |                  |
| <b>Gsc Material Description:</b>       |                   |  |                  |                            |                  |
| <b>Stratum Description:</b>            |                   | FILL ORGANIC MATERIAL COAL ASHES BRICK STONE AND SILT **Note: Many records provided by the department have a truncated [Stratum Description] field.                    |                  |                            |                  |
| <b>Geology Stratum ID:</b>             | 6557918           |  |                  | <b>Mat Consistency:</b>    | Stiff            |
| <b>Top Depth:</b>                      | 6.1               |  |                  | <b>Material Moisture:</b>  |                  |
| <b>Bottom Depth:</b>                   | 8.8               |  |                  | <b>Material Texture:</b>   |                  |
| <b>Material Color:</b>                 | Grey              |  |                  | <b>Non Geo Mat Type:</b>   |                  |
| <b>Material 1:</b>                     | Clay              |  |                  | <b>Geologic Formation:</b> |                  |
| <b>Material 2:</b>                     | Silt              |  |                  | <b>Geologic Group:</b>     |                  |
| <b>Material 3:</b>                     |                   |  |                  | <b>Geologic Period:</b>    |                  |
| <b>Material 4:</b>                     |                   |  |                  | <b>Depositional Gen:</b>   |                  |
| <b>Gsc Material Description:</b>       |                   |  |                  |                            |                  |
| <b>Stratum Description:</b>            |                   | CLAY GREY STIFF WITH SOME SILT **Note: Many records provided by the department have a truncated [Stratum Description] field.   |                  |                            |                  |
| <b>Geology Stratum ID:</b>             | 6557915           |  |                  | <b>Mat Consistency:</b>    | Hard             |
| <b>Top Depth:</b>                      | 1.5               |  |                  | <b>Material Moisture:</b>  |                  |
| <b>Bottom Depth:</b>                   | 3                 |  |                  | <b>Material Texture:</b>   |                  |
| <b>Material Color:</b>                 | Brown-Grey        |  |                  | <b>Non Geo Mat Type:</b>   |                  |
| <b>Material 1:</b>                     | Clay              |  |                  | <b>Geologic Formation:</b> |                  |

| Map Key   | Number of Records                                  | Direction/<br>Distance (m)  | Elev/Diff<br>(m) | Site   | DB  |
|---|--|---|------------------|--|---|
| <b>Material 2:</b><br><b>Material 3:</b><br><b>Material 4:</b><br><b>Gsc Material Description:</b><br><b>Stratum Description:</b> |  | CLAY BROWNISH GREY HARD **Note: Many records provided by the department have a truncated [Stratum Description] field. |                  |  | <b>Geologic Group:</b><br><b>Geologic Period:</b><br><b>Depositional Gen:</b> |
| <a href="#">109</a>   | 1 of 4   | SSE/238.4   | 78.9 / 5.03      | 200 Catherine Street<br>Ottawa ON K2P 2K9  | EHS   |
| <b>Order No:</b>  | 20060419002  | <b>Nearest Intersection:</b> Bank Street and Catherine Street   |                  |  |   |
| <b>Status:</b>  | C  | <b>Municipality:</b>  |                  |  |   |
| <b>Report Type:</b>   | Complete Report                                    | <b>Client Prov/State:</b> ON  |                  |  |   |
| <b>Report Date:</b>   | 4/20/2006  | <b>Search Radius (km):</b> 0.25   |                  |  |   |
| <b>Date Received:</b>   | 4/19/2006  | <b>X:</b> -75.691063  |                  |  |   |
| <b>Previous Site Name:</b>  |  | <b>Y:</b> 45.409613   |                  |  |   |
| <b>Lot/Building Size:</b>   |  |   |                  |  |   |
| <b>Additional Info Ordered:</b>   | Fire Insur. Maps and/or Site Plans; City Directory |   |                  |  |   |
| <a href="#">109</a>   | 2 of 4   | SSE/238.4   | 78.9 / 5.03      | Appraisal Institute of Canada<br>200 Catherine St Suite 403<br>Ottawa ON K2P 2K9 | SCT   |
| <b>Established:</b>   | 01-JAN-38  |   |                  |  |   |
| <b>Plant Size (ft²):</b>  |  |   |                  |  |   |
| <b>Employment:</b>  |  |   |                  |  |   |
| <b>--Details--</b>  |  |   |                  |  |   |
| <b>Description:</b>   | Professional Organizations                         |   |                  |  |   |
| <b>SIC/NAICS Code:</b>  | 813920   |   |                  |  |   |
| <a href="#">109</a>   | 3 of 4   | SSE/238.4   | 78.9 / 5.03      | Schindler Elevator Corporation<br>200 Catherine<br>Ottawa ON K2P 2K9             | GEN   |
| <b>Generator No:</b>  | ON8692673  | <b>PO Box No:</b>   |                  |  |   |
| <b>Status:</b>  |  | <b>Country:</b>   |                  |  |   |
| <b>Approval Years:</b>  | 2010   | <b>Choice of Contact:</b>   |                  |  |   |
| <b>Contam. Facility:</b>  |  | <b>Co Admin:</b>  |                  |  |   |
| <b>MHSW Facility:</b>   |  | <b>Phone No Admin:</b>  |                  |  |   |
| <b>SIC Code:</b>  | 238291   |   |                  |  |   |
| <b>SIC Description:</b>   | Elevator and Escalator Installation Contractors    |   |                  |  |   |
| <b>Detail(s)</b>  |  |   |                  |  |   |
| <b>Waste Class:</b>   | 252  |   |                  |  |   |
| <b>Waste Class Desc:</b>  | WASTE OILS & LUBRICANTS                            |   |                  |  |   |
| <a href="#">109</a>   | 4 of 4   | SSE/238.4   | 78.9 / 5.03      | CANADIAN REAL ESTATE AGENCY<br>200 CATHERINE STREET<br>OTTAWA ON K2P 2K9         | GEN   |
| <b>Generator No:</b>  | ON3605771  | <b>PO Box No:</b>   |                  |  |   |
| <b>Status:</b>  |  | <b>Country:</b>   |                  |  |   |
| <b>Approval Years:</b>  | 2010   | <b>Choice of Contact:</b>   |                  |  |   |
| <b>Contam. Facility:</b>  |  | <b>Co Admin:</b>  |                  |  |   |
| <b>MHSW Facility:</b>   |  | <b>Phone No Admin:</b>  |                  |  |   |
| <b>SIC Code:</b>  | 531210   |   |                  |  |   |
| <b>SIC Description:</b>   | Offices of Real Estate Agents and Brokers          |   |                  |  |   |

| Map Key | Number of Records | Direction/<br>Distance (m) | Elev/Diff<br>(m) | Site | DB |
|---------|-------------------|----------------------------|------------------|------|----|
|---------|-------------------|----------------------------|------------------|------|----|

**Detail(s)**

**Waste Class:** 251  
**Waste Class Desc:** OIL SKIMMINGS & SLUDGES

**Waste Class:** 252  
**Waste Class Desc:** WASTE OILS & LUBRICANTS

110    1 of 1    **ESE/238.6**    **74.0 / 0.08**    **ON**    **BORE**

|                            |                |                           |                |
|----------------------------|----------------|---------------------------|----------------|
| <b>Borehole ID:</b>        | 613210         | <b>Inclin FLG:</b>        | No             |
| <b>OGF ID:</b>             | 215514513      | <b>SP Status:</b>         | Initial Entry  |
| <b>Status:</b>             |                | <b>Surv Elev:</b>         | No             |
| <b>Type:</b>               | Borehole       | <b>Piezometer:</b>        | No             |
| <b>Use:</b>                |                | <b>Primary Name:</b>      |                |
| <b>Completion Date:</b>    |                | <b>Municipality:</b>      |                |
| <b>Static Water Level:</b> | 16.5           | <b>Lot:</b>               |                |
| <b>Primary Water Use:</b>  |                | <b>Township:</b>          |                |
| <b>Sec. Water Use:</b>     |                | <b>Latitude DD:</b>       | 45.410479      |
| <b>Total Depth m:</b>      | -999           | <b>Longitude DD:</b>      | -75.689316     |
| <b>Depth Ref:</b>          | Ground Surface | <b>UTM Zone:</b>          | 18             |
| <b>Depth Elev:</b>         |                | <b>Easting:</b>           | 446061         |
| <b>Drill Method:</b>       |                | <b>Northing:</b>          | 5028782        |
| <b>Orig Ground Elev m:</b> | 68.9           | <b>Location Accuracy:</b> |                |
| <b>Elev Reliabil Note:</b> |                | <b>Accuracy:</b>          | Not Applicable |
| <b>DEM Ground Elev m:</b>  | 68.7           |                           |                |
| <b>Concession:</b>         |                |                           |                |
| <b>Location D:</b>         |                |                           |                |
| <b>Survey D:</b>           |                |                           |                |
| <b>Comments:</b>           |                |                           |                |

**Borehole Geology Stratum**

|                                  |  |                            |       |
|----------------------------------|--|----------------------------|-------|
| <b>Geology Stratum ID:</b>       | 218394150  | <b>Mat Consistency:</b>    | Loose |
| <b>Top Depth:</b>                | 18.3   | <b>Material Moisture:</b>  |       |
| <b>Bottom Depth:</b>             |  | <b>Material Texture:</b>   |       |
| <b>Material Color:</b>           | Grey   | <b>Non Geo Mat Type:</b>   |       |
| <b>Material 1:</b>               | Sand   | <b>Geologic Formation:</b> |       |
| <b>Material 2:</b>               | Gravel   | <b>Geologic Group:</b>     |       |
| <b>Material 3:</b>               |  | <b>Geologic Period:</b>    |       |
| <b>Material 4:</b>               |  | <b>Depositional Gen:</b>   |       |
| <b>Gsc Material Description:</b> |  |                            |       |
| <b>Stratum Description:</b>      | SAND. LOOSE, WATER STABLE AT 172.1 FEET.0000800050005GREY,STIFF,FISSURED. 00000 015 000<br>**Note: Many records provided by the department have a truncated [Stratum Description] field. |                            |       |

|                                  |           |                            |      |
|----------------------------------|-----------|----------------------------|------|
| <b>Geology Stratum ID:</b>       | 218394146 | <b>Mat Consistency:</b>    |      |
| <b>Top Depth:</b>                | 0         | <b>Material Moisture:</b>  |      |
| <b>Bottom Depth:</b>             | .9        | <b>Material Texture:</b>   |      |
| <b>Material Color:</b>           |           | <b>Non Geo Mat Type:</b>   |      |
| <b>Material 1:</b>               | Fill      | <b>Geologic Formation:</b> |      |
| <b>Material 2:</b>               | Sand      | <b>Geologic Group:</b>     |      |
| <b>Material 3:</b>               |           | <b>Geologic Period:</b>    |      |
| <b>Material 4:</b>               |           | <b>Depositional Gen:</b>   | fill |
| <b>Gsc Material Description:</b> |           |                            |      |
| <b>Stratum Description:</b>      | FILL.     |                            |      |

|                            |           |                            |         |
|----------------------------|-----------|----------------------------|---------|
| <b>Geology Stratum ID:</b> | 218394147 | <b>Mat Consistency:</b>    | Compact |
| <b>Top Depth:</b>          | .9        | <b>Material Moisture:</b>  |         |
| <b>Bottom Depth:</b>       | 8.2       | <b>Material Texture:</b>   |         |
| <b>Material Color:</b>     |           | <b>Non Geo Mat Type:</b>   |         |
| <b>Material 1:</b>         | Clay      | <b>Geologic Formation:</b> |         |

| Map Key  | Number of Records  | Direction/<br>Distance (m) | Elev/Diff<br>(m)   | Site  | DB  |
|--|--|----------------------------|--------------------|---|---|
| <b>Material 2:</b><br><b>Material 3:</b><br><b>Material 4:</b><br><b>Gsc Material Description:</b><br><b>Stratum Description:</b>  |  | CLAY. COMPACT.             |                    | <b>Geologic Group:</b><br><b>Geologic Period:</b><br><b>Depositional Gen:</b>   |   |
| <b>Geology Stratum ID:</b><br><b>Top Depth:</b><br><b>Bottom Depth:</b><br><b>Material Color:</b><br><b>Material 1:</b><br><b>Material 2:</b><br><b>Material 3:</b><br><b>Material 4:</b><br><b>Gsc Material Description:</b><br><b>Stratum Description:</b> | 218394148<br>8.2<br>11.6<br>Blue<br>Clay   |                            |                    | <b>Mat Consistency:</b><br><b>Material Moisture:</b><br><b>Material Texture:</b><br><b>Non Geo Mat Type:</b><br><b>Geologic Formation:</b><br><b>Geologic Group:</b><br><b>Geologic Period:</b><br><b>Depositional Gen:</b> | Soft  |
| <b>Geology Stratum ID:</b><br><b>Top Depth:</b><br><b>Bottom Depth:</b><br><b>Material Color:</b><br><b>Material 1:</b><br><b>Material 2:</b><br><b>Material 3:</b><br><b>Material 4:</b><br><b>Gsc Material Description:</b><br><b>Stratum Description:</b> | 218394149<br>11.6<br>18.3<br><br>Sand<br>Silt  |                            |                    | <b>Mat Consistency:</b><br><b>Material Moisture:</b><br><b>Material Texture:</b><br><b>Non Geo Mat Type:</b><br><b>Geologic Formation:</b><br><b>Geologic Group:</b><br><b>Geologic Period:</b><br><b>Depositional Gen:</b> | Loose   |
| <b>Source</b>  |  |                            |                    |   |   |
| <b>Source Type:</b><br><b>Source Orig:</b><br><b>Source Date:</b><br><b>Confidence:</b><br><b>Observatio:</b><br><b>Source Name:</b><br><b>Source Details:</b><br><b>Confiden 1:</b>   | Data Survey<br>Geological Survey of Canada<br>1956-1972<br>H   |                            |                    | <b>Source Appl:</b><br><b>Source Iden:</b><br><b>Scale or Res:</b><br><b>Horizontal:</b><br><b>Verticalda:</b>  | Spatial/Tabular<br>1<br>Varies<br>NAD27<br>Mean Average Sea Level |
| Urban Geology Automated Information System (UGAIS)<br>File: OTTAWA2.txt RecordID: 057180 NTS_Sheet: 31G05G<br>Logged by professional. Exact and complete description of material and properties.   |  |                            |                    |   |   |
| <b>Source List</b>   |  |                            |                    |   |   |
| <b>Source Identifier:</b><br><b>Source Type:</b><br><b>Source Date:</b><br><b>Scale or Resolution:</b><br><b>Source Name:</b><br><b>Source Originators:</b>  | 1<br>Data Survey<br>1956-1972<br>Varies<br>Urban Geology Automated Information System (UGAIS)<br>Geological Survey of Canada |                            |                    | <b>Horizontal Datum:</b><br><b>Vertical Datum:</b><br><b>Projection Name:</b>   | NAD27<br>Mean Average Sea Level<br>Universal Transverse Mercator  |
| <b>111</b>   | 1 of 1   | <b>NNW/240.3</b>           | <b>73.9 / 0.00</b> | <b>CMG</b><br><b>344 Waverley St.</b><br><b>Ottawa ON K2P 0W5</b>   | <b>GEN</b>  |
| <b>Generator No:</b><br><b>Status:</b><br><b>Approval Years:</b><br><b>Contam. Facility:</b><br><b>MHSW Facility:</b><br><b>SIC Code:</b><br><b>SIC Description:</b>   | ON5378833<br><br>2010<br><br>531310  |                            |                    | <b>PO Box No:</b><br><b>Country:</b><br><b>Choice of Contact:</b><br><b>Co Admin:</b><br><b>Phone No Admin:</b>   |   |
| Real Estate Property Managers  |  |                            |                    |   |   |
| <b>Detail(s)</b>   |  |                            |                    |   |   |

| Map Key                                | Number of Records | Direction/<br>Distance (m)                        | Elev/Diff<br>(m) | Site   | DB   |
|--|-------------------|---|------------------|--|------|
| <b>Waste Class:</b>                    |                   | 251   |                  |  |      |
| <b>Waste Class Desc:</b>               |                   | OIL SKIMMINGS & SLUDGES                           |                  |  |      |
| <a href="#">112</a>                    | 1 of 1            | N/241.0   | 73.6 / -0.31     | TOPIA ENERGY<br>311 O'CONNOR ST<br>OTTAWA ON K2P 2G9 | RST  |
| <b>Headcode:</b>                       |                   | 924800  |                  |  |      |
| <b>Headcode Desc:</b>                  |                   | Oils-Fuel   |                  |  |      |
| <b>Phone:</b>                          |                   | 6135944777  |                  |  |      |
| <b>List Name:</b>                      |                   |   |                  |  |      |
| <b>Description:</b>                    |                   | Petroleum Products, Wholesale                     |                  |  |      |
| <a href="#">113</a>                    | 1 of 1            | WNW/241.2   | 75.3 / 1.46      | 7, 9 and 11 Florence Street<br>Ottawa ON             | EHS  |
| <b>Order No:</b>                       |                   | 20080208007                                       |                  | <b>Nearest Intersection:</b>                         |      |
| <b>Status:</b>                         |                   | C   |                  | <b>Municipality:</b>                                 |      |
| <b>Report Type:</b>                    |                   | Custom Report                                     |                  | <b>Client Prov/State:</b> ON                         |      |
| <b>Report Date:</b>                    |                   | 2/19/2008   |                  | <b>Search Radius (km):</b> 0.25                      |      |
| <b>Date Received:</b>                  |                   | 2/8/2008  |                  | <b>X:</b> -75.694573                                 |      |
| <b>Previous Site Name:</b>             |                   |   |                  | <b>Y:</b> 45.412674                                  |      |
| <b>Lot/Building Size:</b>              |                   |   |                  |  |      |
| <b>Additional Info Ordered:</b>        |                   | Fire Insur. Maps And /or Site Plans               |                  |  |      |
| <a href="#">114</a>                    | 1 of 1            | SE/242.9  | 76.8 / 2.90      | ON   | BORE |
| <b>Borehole ID:</b>                    |                   | 847546  |                  | <b>Inclin FLG:</b> No                                |      |
| <b>OGF ID:</b>                         |                   | 215589203   |                  | <b>SP Status:</b> Initial Entry                      |      |
| <b>Status:</b>                         |                   | Decommissioned                                    |                  | <b>Surv Elev:</b> No                                 |      |
| <b>Type:</b>                           |                   | Borehole  |                  | <b>Piezometer:</b> No                                |      |
| <b>Use:</b>                            |                   | Geotechnical/Geological Investigation             |                  | <b>Primary Name:</b>                                 |      |
| <b>Completion Date:</b>                |                   | 21-JAN-1962                                       |                  | <b>Municipality:</b>                                 |      |
| <b>Static Water Level:</b>             |                   | 3.8   |                  | <b>Lot:</b> LOT F                                    |      |
| <b>Primary Water Use:</b>              |                   |   |                  | <b>Township:</b> NEPEAN                              |      |
| <b>Sec. Water Use:</b>                 |                   |   |                  | <b>Latitude DD:</b> 45.409787                        |      |
| <b>Total Depth m:</b>                  |                   | 8.8   |                  | <b>Longitude DD:</b> -75.690351                      |      |
| <b>Depth Ref:</b>                      |                   | Ground Surface                                    |                  | <b>UTM Zone:</b> 18                                  |      |
| <b>Depth Elev:</b>                     |                   |   |                  | <b>Easting:</b> 445979                               |      |
| <b>Drill Method:</b>                   |                   | Diamond Drill                                     |                  | <b>Northing:</b> 5028706                             |      |
| <b>Orig Ground Elev m:</b>             |                   | 68.8  |                  | <b>Location Accuracy:</b>                            |      |
| <b>Elev Reliabil Note:</b>             |                   |   |                  | <b>Accuracy:</b> Within 10 metres                    |      |
| <b>DEM Ground Elev m:</b>              |                   | 70.5  |                  |  |      |
| <b>Concession:</b>                     |                   | BROKEN FRONT C                                    |                  |  |      |
| <b>Location D:</b>                     |                   |   |                  |  |      |
| <b>Survey D:</b>                       |                   |   |                  |  |      |
| <b>Comments:</b>                       |                   |   |                  |  |      |
| <b><u>Borehole Geology Stratum</u></b> |                   |   |                  |  |      |
| <b>Geology Stratum ID:</b>             |                   | 6557911   |                  | <b>Mat Consistency:</b> Stiff                        |      |
| <b>Top Depth:</b>                      |                   | 4.3   |                  | <b>Material Moisture:</b>                            |      |
| <b>Bottom Depth:</b>                   |                   | 6.1   |                  | <b>Material Texture:</b>                             |      |
| <b>Material Color:</b>                 |                   | Grey  |                  | <b>Non Geo Mat Type:</b>                             |      |
| <b>Material 1:</b>                     |                   | Clay  |                  | <b>Geologic Formation:</b>                           |      |
| <b>Material 2:</b>                     |                   |   |                  | <b>Geologic Group:</b>                               |      |
| <b>Material 3:</b>                     |                   |   |                  | <b>Geologic Period:</b>                              |      |
| <b>Material 4:</b>                     |                   |   |                  | <b>Depositional Gen:</b>                             |      |
| <b>Gsc Material Description:</b>       |                   |   |                  |  |      |
| <b>Stratum Description:</b>            |                   | CLAY GREY SLIGHTLY FISSURED STIFF HIGH PLASTICITY |                  | **Note: Many records provided by the department      |      |



| Map Key | Number of Records | Direction/<br>Distance (m) | Elev/Diff<br>(m) | Site | DB |
|---------|-------------------|----------------------------|------------------|------|----|
|---------|-------------------|----------------------------|------------------|------|----|

have a truncated [Stratum Description] field.

**Geology Stratum ID:** 6557913  
**Top Depth:** 7.6  
**Bottom Depth:** 8.8  
**Material Color:** Grey  
**Material 1:** Clay  
**Material 2:** Silt  
**Material 3:**  
**Material 4:**  
**Gsc Material Description:**  
**Stratum Description:** CLAY GREY SILTY MEDIUM SOFT TO STIFF WITH A TRACE OF SAND \*\*Note: Many records provided by the department have a truncated [Stratum Description] field.

**Mat Consistency:** Soft  
**Material Moisture:**  
**Material Texture:** Medium  
**Non Geo Mat Type:**  
**Geologic Formation:**  
**Geologic Group:**  
**Geologic Period:**  
**Depositional Gen:**

**Geology Stratum ID:** 6557908  
**Top Depth:** 0  
**Bottom Depth:** 1.5  
**Material Color:**  
**Material 1:** Fill  
**Material 2:** Sand  
**Material 3:** Silt  
**Material 4:** Gravel  
**Gsc Material Description:**  
**Stratum Description:** FILL SAND SILT GRAVEL COAL AND ORGANIC MATERIAL \*\*Note: Many records provided by the department have a truncated [Stratum Description] field.

**Mat Consistency:**  
**Material Moisture:**  
**Material Texture:**  
**Non Geo Mat Type:**  
**Geologic Formation:**  
**Geologic Group:**  
**Geologic Period:**  
**Depositional Gen:**

**Geology Stratum ID:** 6557909  
**Top Depth:** 1.5  
**Bottom Depth:** 3  
**Material Color:** Brown-Grey  
**Material 1:** Clay  
**Material 2:**  
**Material 3:**  
**Material 4:**  
**Gsc Material Description:**  
**Stratum Description:** CLAY BROWNISH GREY FISSURED HARD HIGH PLASTICITY \*\*Note: Many records provided by the department have a truncated [Stratum Description] field.

**Mat Consistency:** Hard  
**Material Moisture:**  
**Material Texture:**  
**Non Geo Mat Type:**  
**Geologic Formation:**  
**Geologic Group:**  
**Geologic Period:**  
**Depositional Gen:**

**Geology Stratum ID:** 6557910  
**Top Depth:** 3  
**Bottom Depth:** 4.3  
**Material Color:** Brown-Grey  
**Material 1:** Clay  
**Material 2:**  
**Material 3:**  
**Material 4:**  
**Gsc Material Description:**  
**Stratum Description:** CLAY BROWNISH GREY FISSURED STIFF HIGH PLASTICITY \*\*Note: Many records provided by the department have a truncated [Stratum Description] field.

**Mat Consistency:** Stiff  
**Material Moisture:**  
**Material Texture:**  
**Non Geo Mat Type:**  
**Geologic Formation:**  
**Geologic Group:**  
**Geologic Period:**  
**Depositional Gen:**

**Geology Stratum ID:** 6557912  
**Top Depth:** 6.1  
**Bottom Depth:** 7.6  
**Material Color:** Grey  
**Material 1:** Clay  
**Material 2:** Silt  
**Material 3:**  
**Material 4:**  
**Gsc Material Description:**  
**Stratum Description:** CLAY GREY MEDIUM SOFT TO STIFF WITH SOME SILT \*\*Note: Many records provided by the department have a truncated [Stratum Description] field.

**Mat Consistency:** Soft  
**Material Moisture:**  
**Material Texture:** Medium  
**Non Geo Mat Type:**  
**Geologic Formation:**  
**Geologic Group:**  
**Geologic Period:**  
**Depositional Gen:**

[115](#)

1 of 2

WNW/243.8

74.8 / 0.97

LAI SIM LEUNG  
 SWM - 7 FLORENCE STREET  
 OTTAWA CITY ON K2P 0W6

CA

| Map Key                     | Number of Records | Direction/<br>Distance (m)       | Elev/Diff<br>(m) | Site | DB |
|-----------------------------|-------------------|----------------------------------|------------------|------|----|
| <b>Certificate #:</b>       |                   | 3-1730-95-966                    |                  |      |    |
| <b>Application Year:</b>    |                   | 95                               |                  |      |    |
| <b>Issue Date:</b>          |                   | 2/2/96                           |                  |      |    |
| <b>Approval Type:</b>       |                   | Municipal sewage                 |                  |      |    |
| <b>Status:</b>              |                   | Received in 1995, Issued in 1996 |                  |      |    |
| <b>Application Type:</b>    |                   |                                  |                  |      |    |
| <b>Client Name:</b>         |                   |                                  |                  |      |    |
| <b>Client Address:</b>      |                   |                                  |                  |      |    |
| <b>Client City:</b>         |                   |                                  |                  |      |    |
| <b>Client Postal Code:</b>  |                   |                                  |                  |      |    |
| <b>Project Description:</b> |                   |                                  |                  |      |    |
| <b>Contaminants:</b>        |                   |                                  |                  |      |    |
| <b>Emission Control:</b>    |                   |                                  |                  |      |    |

|                                 |        |               |             |  |     |
|---------------------------------|--------|---------------|-------------|--|-----|
| <a href="#">115</a>             | 2 of 2 | WNW/243.8     | 74.8 / 0.97 | 406-408 Bank St<br>Ottawa ON K2P 1Y5               | EHS |
| <b>Order No:</b>                |        | 20051004014   |             | <b>Nearest Intersection:</b> Bank St & Florence St |     |
| <b>Status:</b>                  |        | C             |             | <b>Municipality:</b>                               |     |
| <b>Report Type:</b>             |        | Custom Report |             | <b>Client Prov/State:</b> ON                       |     |
| <b>Report Date:</b>             |        | 10/13/2005    |             | <b>Search Radius (km):</b> 0.25                    |     |
| <b>Date Received:</b>           |        | 10/4/2005     |             | <b>X:</b> -75.694342                               |     |
| <b>Previous Site Name:</b>      |        |               |             | <b>Y:</b> 45.412874                                |     |
| <b>Lot/Building Size:</b>       |        |               |             |  |     |
| <b>Additional Info Ordered:</b> |        |               |             |  |     |

|                            |        |                                       |             |                                 |      |
|----------------------------|--------|---------------------------------------|-------------|---------------------------------|------|
| <a href="#">116</a>        | 1 of 1 | SE/245.1                              | 74.7 / 0.81 | ON                              | BORE |
| <b>Borehole ID:</b>        |        | 847441                                |             | <b>Inclin FLG:</b> No           |      |
| <b>OGF ID:</b>             |        | 215589099                             |             | <b>SP Status:</b> Initial Entry |      |
| <b>Status:</b>             |        | Decommissioned                        |             | <b>Surv Elev:</b> No            |      |
| <b>Type:</b>               |        | Borehole                              |             | <b>Piezometer:</b> No           |      |
| <b>Use:</b>                |        | Geotechnical/Geological Investigation |             |                                 |      |
| <b>Completion Date:</b>    |        | 30-MAY-1961                           |             |                                 |      |
| <b>Static Water Level:</b> |        |                                       |             |                                 |      |
| <b>Primary Water Use:</b>  |        |                                       |             |                                 |      |
| <b>Sec. Water Use:</b>     |        |                                       |             |                                 |      |
| <b>Total Depth m:</b>      |        | 1.5                                   |             |                                 |      |
| <b>Depth Ref:</b>          |        | Ground Surface                        |             |                                 |      |
| <b>Depth Elev:</b>         |        |                                       |             |                                 |      |
| <b>Drill Method:</b>       |        | Not known                             |             |                                 |      |
| <b>Orig Ground Elev m:</b> |        | 68.6                                  |             |                                 |      |
| <b>Elev Reliabil Note:</b> |        |                                       |             |                                 |      |
| <b>DEM Ground Elev m:</b>  |        | 70.8                                  |             |                                 |      |
| <b>Concession:</b>         |        | BROKEN FRONT C                        |             |                                 |      |
| <b>Location D:</b>         |        |                                       |             |                                 |      |
| <b>Survey D:</b>           |        |                                       |             |                                 |      |
| <b>Comments:</b>           |        |                                       |             |                                 |      |

**Borehole Geology Stratum**

|                                  |  |                  |  |                            |  |
|----------------------------------|--|------------------|--|----------------------------|--|
| <b>Geology Stratum ID:</b>       |  | 6557540          |  | <b>Mat Consistency:</b>    |  |
| <b>Top Depth:</b>                |  | .6               |  | <b>Material Moisture:</b>  |  |
| <b>Bottom Depth:</b>             |  | .9               |  | <b>Material Texture:</b>   |  |
| <b>Material Color:</b>           |  |                  |  |                            |  |
| <b>Material 1:</b>               |  | organic material |  |                            |  |
| <b>Material 2:</b>               |  |                  |  |                            |  |
| <b>Material 3:</b>               |  |                  |  |                            |  |
| <b>Material 4:</b>               |  |                  |  |                            |  |
| <b>Gsc Material Description:</b> |  |                  |  |                            |  |
|                                  |  |                  |  | <b>Non Geo Mat Type:</b>   |  |
|                                  |  |                  |  | <b>Geologic Formation:</b> |  |
|                                  |  |                  |  | <b>Geologic Group:</b>     |  |
|                                  |  |                  |  | <b>Geologic Period:</b>    |  |
|                                  |  |                  |  | <b>Depositional Gen:</b>   |  |

| Map Key                          | Number of Records                                      | Direction/<br>Distance (m)  | Elev/Diff<br>(m) | Site  | DB  |
|----------------------------------|--|---|------------------|---|-----|
| <b>Stratum Description:</b>      |  | ORGANIC MATERIAL **Note: Many records provided by the department have a truncated [Stratum Description] field.      |                  |   |     |
| <b>Geology Stratum ID:</b>       | 6557541  |   |                  | <b>Mat Consistency:</b>   |     |
| <b>Top Depth:</b>                | .9   |   |                  | <b>Material Moisture:</b>   |     |
| <b>Bottom Depth:</b>             | 1.2  |   |                  | <b>Material Texture:</b>  |     |
| <b>Material Color:</b>           |  |   |                  | <b>Non Geo Mat Type:</b>  |     |
| <b>Material 1:</b>               | Silt   |   |                  | <b>Geologic Formation:</b>  |     |
| <b>Material 2:</b>               | Sand   |   |                  | <b>Geologic Group:</b>  |     |
| <b>Material 3:</b>               |  |   |                  | <b>Geologic Period:</b>   |     |
| <b>Material 4:</b>               |  |   |                  | <b>Depositional Gen:</b>  |     |
| <b>Gsc Material Description:</b> |  | SANDY SILT **Note: Many records provided by the department have a truncated [Stratum Description] field.            |                  |   |     |
| <b>Stratum Description:</b>      |  |   |                  |   |     |
| <b>Geology Stratum ID:</b>       | 6557539  |   |                  | <b>Mat Consistency:</b>   |     |
| <b>Top Depth:</b>                | 0  |   |                  | <b>Material Moisture:</b>   |     |
| <b>Bottom Depth:</b>             | .6   |   |                  | <b>Material Texture:</b>  |     |
| <b>Material Color:</b>           |  |   |                  | <b>Non Geo Mat Type:</b>  |     |
| <b>Material 1:</b>               | Fill   |   |                  | <b>Geologic Formation:</b>  |     |
| <b>Material 2:</b>               | Cinders  |   |                  | <b>Geologic Group:</b>  |     |
| <b>Material 3:</b>               | Sand   |   |                  | <b>Geologic Period:</b>   |     |
| <b>Material 4:</b>               |  |   |                  | <b>Depositional Gen:</b>  |     |
| <b>Gsc Material Description:</b> |  | FILL CINDERS AND SAND **Note: Many records provided by the department have a truncated [Stratum Description] field. |                  |   |     |
| <b>Stratum Description:</b>      |  |   |                  |   |     |
| <b>Geology Stratum ID:</b>       | 6557542  |   |                  | <b>Mat Consistency:</b>   |     |
| <b>Top Depth:</b>                | 1.2  |   |                  | <b>Material Moisture:</b>   |     |
| <b>Bottom Depth:</b>             | 1.5  |   |                  | <b>Material Texture:</b>  |     |
| <b>Material Color:</b>           | Brown-Grey   |   |                  | <b>Non Geo Mat Type:</b>  |     |
| <b>Material 1:</b>               | Clay   |   |                  | <b>Geologic Formation:</b>  |     |
| <b>Material 2:</b>               |  |   |                  | <b>Geologic Group:</b>  |     |
| <b>Material 3:</b>               |  |   |                  | <b>Geologic Period:</b>   |     |
| <b>Material 4:</b>               |  |   |                  | <b>Depositional Gen:</b>  |     |
| <b>Gsc Material Description:</b> |  | BROWNISH GREY CLAY **Note: Many records provided by the department have a truncated [Stratum Description] field.    |                  |   |     |
| <b>Stratum Description:</b>      |  |   |                  |   |     |
| <a href="#">117</a>              | 1 of 1   | W/245.4   | 76.0 / 2.08      | Ottawa Cabinet Company Limited<br>24 Florence St<br>Ottawa ON K2P 0W7       | SCT |
| <b>Established:</b>              | 01-JUL-48  |   |                  |   |     |
| <b>Plant Size (ft²):</b>         | 5000   |   |                  |   |     |
| <b>Employment:</b>               |  |   |                  |   |     |
| <b>--Details--</b>               |  |   |                  |   |     |
| <b>Description:</b>              | Showcase, Partition, Shelving and Locker Manufacturing |   |                  |   |     |
| <b>SIC/NAICS Code:</b>           | 337215   |   |                  |   |     |
| <b>Description:</b>              | Other Wood Household Furniture Manufacturing           |   |                  |   |     |
| <b>SIC/NAICS Code:</b>           | 337123   |   |                  |   |     |
| <a href="#">118</a>              | 1 of 1   | SW/245.7  | 75.5 / 1.66      | R.M. OF OTTAWA-CARLETON<br>ARLINGTON ST./KENT ST./BANK ST<br>OTTAWA CITY ON | CA  |
| <b>Certificate #:</b>            | 7-0052-99-   |   |                  |   |     |
| <b>Application Year:</b>         | 99   |   |                  |   |     |
| <b>Issue Date:</b>               | 3/2/1999   |   |                  |   |     |
| <b>Approval Type:</b>            | Municipal water  |   |                  |   |     |
| <b>Status:</b>                   | Approved   |   |                  |   |     |
| <b>Application Type:</b>         |  |   |                  |   |     |

| Map Key | Number of Records | Direction/ Distance (m) | Elev/Diff (m) | Site | DB |
|---------|-------------------|-------------------------|---------------|------|----|
|---------|-------------------|-------------------------|---------------|------|----|

Client Name:  
 Client Address:  
 Client City:  
 Client Postal Code:  
 Project Description:  
 Contaminants:  
 Emission Control:

119    1 of 1    SE/246.2    76.0 / 2.13    ON    BORE

|                            |                                       |                           |                  |
|----------------------------|---------------------------------------|---------------------------|------------------|
| <b>Borehole ID:</b>        | 847445                                | <b>Inclin FLG:</b>        | No               |
| <b>OGF ID:</b>             | 215589103                             | <b>SP Status:</b>         | Initial Entry    |
| <b>Status:</b>             | Decommissioned                        | <b>Surv Elev:</b>         | No               |
| <b>Type:</b>               | Borehole                              | <b>Piezometer:</b>        | No               |
| <b>Use:</b>                | Geotechnical/Geological Investigation | <b>Primary Name:</b>      |                  |
| <b>Completion Date:</b>    | MAY-1961                              | <b>Municipality:</b>      |                  |
| <b>Static Water Level:</b> |                                       | <b>Lot:</b>               | LOT F            |
| <b>Primary Water Use:</b>  |                                       | <b>Township:</b>          | NEPEAN           |
| <b>Sec. Water Use:</b>     |                                       | <b>Latitude DD:</b>       | 45.40987         |
| <b>Total Depth m:</b>      | 1.7                                   | <b>Longitude DD:</b>      | -75.690071       |
| <b>Depth Ref:</b>          | Ground Surface                        | <b>UTM Zone:</b>          | 18               |
| <b>Depth Elev:</b>         |                                       | <b>Easting:</b>           | 446001           |
| <b>Drill Method:</b>       | Hand auger                            | <b>Northing:</b>          | 5028715          |
| <b>Orig Ground Elev m:</b> | 68.8                                  | <b>Location Accuracy:</b> |                  |
| <b>Elev Reliabil Note:</b> |                                       | <b>Accuracy:</b>          | Within 10 metres |
| <b>DEM Ground Elev m:</b>  | 71.2                                  |                           |                  |
| <b>Concession:</b>         | BROKEN FRONT C                        |                           |                  |
| <b>Location D:</b>         |                                       |                           |                  |
| <b>Survey D:</b>           |                                       |                           |                  |
| <b>Comments:</b>           |                                       |                           |                  |

**Borehole Geology Stratum**

|                                  |   |                            |      |
|----------------------------------|---|----------------------------|------|
| <b>Geology Stratum ID:</b>       | 6557559   | <b>Mat Consistency:</b>    |      |
| <b>Top Depth:</b>                | 1.4   | <b>Material Moisture:</b>  |      |
| <b>Bottom Depth:</b>             | 1.4   | <b>Material Texture:</b>   | Fine |
| <b>Material Color:</b>           |   | <b>Non Geo Mat Type:</b>   |      |
| <b>Material 1:</b>               | Sand  | <b>Geologic Formation:</b> |      |
| <b>Material 2:</b>               | Stones  | <b>Geologic Group:</b>     |      |
| <b>Material 3:</b>               |   | <b>Geologic Period:</b>    |      |
| <b>Material 4:</b>               |   | <b>Depositional Gen:</b>   |      |
| <b>Gsc Material Description:</b> |   |                            |      |
| <b>Stratum Description:</b>      | FINE SAND WITH A FEW STONES **Note: Many records provided by the department have a truncated [Stratum Description] field. |                            |      |

|                                  |   |                            |      |
|----------------------------------|---|----------------------------|------|
| <b>Geology Stratum ID:</b>       | 6557558   | <b>Mat Consistency:</b>    |      |
| <b>Top Depth:</b>                | 1.1   | <b>Material Moisture:</b>  |      |
| <b>Bottom Depth:</b>             | 1.4   | <b>Material Texture:</b>   | Fine |
| <b>Material Color:</b>           |   | <b>Non Geo Mat Type:</b>   |      |
| <b>Material 1:</b>               | Sand  | <b>Geologic Formation:</b> |      |
| <b>Material 2:</b>               |   | <b>Geologic Group:</b>     |      |
| <b>Material 3:</b>               |   | <b>Geologic Period:</b>    |      |
| <b>Material 4:</b>               |   | <b>Depositional Gen:</b>   |      |
| <b>Gsc Material Description:</b> |   |                            |      |
| <b>Stratum Description:</b>      | FINE SAND **Note: Many records provided by the department have a truncated [Stratum Description] field. |                            |      |

|                            |         |                            |      |
|----------------------------|---------|----------------------------|------|
| <b>Geology Stratum ID:</b> | 6557557 | <b>Mat Consistency:</b>    |      |
| <b>Top Depth:</b>          | .6      | <b>Material Moisture:</b>  |      |
| <b>Bottom Depth:</b>       | 1.1     | <b>Material Texture:</b>   | Fine |
| <b>Material Color:</b>     |         | <b>Non Geo Mat Type:</b>   |      |
| <b>Material 1:</b>         | Sand    | <b>Geologic Formation:</b> |      |
| <b>Material 2:</b>         | Silt    | <b>Geologic Group:</b>     |      |

| Map Key   | Number of Records | Direction/<br>Distance (m)  | Elev/Diff<br>(m) | Site  | DB |
|---|-------------------|---|------------------|---|----|
| <b>Material 3:</b><br><b>Material 4:</b><br><b>Gsc Material Description:</b><br><b>Stratum Description:</b>   |                   | SILTY FINE SAND **Note: Many records provided by the department have a truncated [Stratum Description] field.                             |                  | <b>Geologic Period:</b><br><b>Depositional Gen:</b>   |    |
| <b>Geology Stratum ID:</b> 6557560<br><b>Top Depth:</b> 1.4<br><b>Bottom Depth:</b> 1.7<br><b>Material Color:</b> Brown-Grey<br><b>Material 1:</b> Clay<br><b>Material 2:</b><br><b>Material 3:</b><br><b>Material 4:</b><br><b>Gsc Material Description:</b><br><b>Stratum Description:</b>    |                   | BROWNISH GREY CLAY **Note: Many records provided by the department have a truncated [Stratum Description] field.                          |                  | <b>Mat Consistency:</b><br><b>Material Moisture:</b><br><b>Material Texture:</b><br><b>Non Geo Mat Type:</b><br><b>Geologic Formation:</b><br><b>Geologic Group:</b><br><b>Geologic Period:</b><br><b>Depositional Gen:</b> |    |
| <b>Geology Stratum ID:</b> 6557556<br><b>Top Depth:</b> 0<br><b>Bottom Depth:</b> .6<br><b>Material Color:</b><br><b>Material 1:</b> Fill<br><b>Material 2:</b> Gravel<br><b>Material 3:</b> Sand<br><b>Material 4:</b> Silt<br><b>Gsc Material Description:</b><br><b>Stratum Description:</b> |                   | FILL GRAVEL, SAND, SILT TOPSOIL AND CINDERS **Note: Many records provided by the department have a truncated [Stratum Description] field. |                  | <b>Mat Consistency:</b><br><b>Material Moisture:</b><br><b>Material Texture:</b><br><b>Non Geo Mat Type:</b><br><b>Geologic Formation:</b><br><b>Geologic Group:</b><br><b>Geologic Period:</b><br><b>Depositional Gen:</b> |    |

|  |        |  |             |   |     |
|--|--------|--|-------------|---|-----|
| <a href="#">120</a>  | 1 of 2 | S/249.1  | 79.9 / 6.00 | OTTAWA-CARLETON TRANSPORT<br>BANK ST, NORTHBOUND AT CORNER OF<br>CATHERINE ST<br>OTTAWA CITY ON | SPL |
| <b>Ref No:</b> 222666<br><b>Site No:</b><br><b>Incident Dt:</b> 3/6/2002<br><b>Year:</b><br><b>Incident Cause:</b> PIPE/HOSE LEAK<br><b>Incident Event:</b><br><b>Contaminant Code:</b><br><b>Contaminant Name:</b><br><b>Contaminant Limit 1:</b><br><b>Contam Limit Freq 1:</b><br><b>Contaminant UN No 1:</b><br><b>Environment Impact:</b> POSSIBLE<br><b>Nature of Impact:</b> Soil contamination<br><b>Receiving Medium:</b> LAND<br><b>Receiving Env:</b><br><b>MOE Response:</b><br><b>Dt MOE Arvl on Scn:</b><br><b>MOE Reported Dt:</b> 3/6/2002<br><b>Dt Document Closed:</b><br><b>Incident Reason:</b> MATERIAL FAILURE<br><b>Site Name:</b><br><b>Site County/District:</b><br><b>Site Geo Ref Meth:</b><br><b>Incident Summary:</b> OC TRANSP: BUS LEAKED TRANSMISSION OIL TO ASPH-ALT. CLEANED.<br><b>Contaminant Qty:</b> |        | <b>Discharger Report:</b><br><b>Material Group:</b><br><b>Health/Env Conseq:</b><br><b>Client Type:</b><br><b>Sector Type:</b><br><b>Agency Involved:</b><br><b>Nearest Watercourse:</b><br><b>Site Address:</b><br><b>Site District Office:</b><br><b>Site Postal Code:</b><br><b>Site Region:</b><br><b>Site Municipality:</b> 20107<br><b>Site Lot:</b><br><b>Site Conc:</b><br><b>Northing:</b><br><b>Easting:</b><br><b>Site Geo Ref Accu:</b><br><b>Site Map Datum:</b><br><b>SAC Action Class:</b><br><b>Source Type:</b> |             |   |     |

|                     |        |         |             |  |      |
|---------------------|--------|---------|-------------|--|------|
| <a href="#">120</a> | 2 of 2 | S/249.1 | 79.9 / 6.00 | INTERSECTION OF BANK STREET &<br>CATHERINE STREET<br>OTTAWA ON | HINC |
|---------------------|--------|---------|-------------|--|------|

| Map Key                       | Number of Records | Direction/<br>Distance (m)  | Elev/Diff<br>(m) | Site | DB |
|-------------------------------|-------------------|---|------------------|------|----|
| <b>External File Num:</b>     |                   | FS INC 0612-04500   |                  |      |    |
| <b>Fuel Occurrence Type:</b>  |                   | Discovery of a Petroleum Product  |                  |      |    |
| <b>Date of Occurrence:</b>    |                   | 12/12/2006  |                  |      |    |
| <b>Fuel Type Involved:</b>    |                   | Gasoline  |                  |      |    |
| <b>Status Desc:</b>           |                   | Completed - No Action Required  |                  |      |    |
| <b>Job Type Desc:</b>         |                   | Incident/Near-Miss Occurrence (FS)  |                  |      |    |
| <b>Oper. Type Involved:</b>   |                   | Other-Specify   |                  |      |    |
| <b>Service Interruptions:</b> |                   | No  |                  |      |    |
| <b>Property Damage:</b>       |                   | No  |                  |      |    |
| <b>Fuel Life Cycle Stage:</b> |                   | Other-specify   |                  |      |    |
| <b>Root Cause:</b>            |                   |   |                  |      |    |
| <b>Reported Details:</b>      |                   | Bell Canada technician reports evidence of a hydrocarbon odour emanating from a Bell manhole. |                  |      |    |
| <b>Fuel Category:</b>         |                   | Unknown   |                  |      |    |
| <b>Occurrence Type:</b>       |                   | Incident  |                  |      |    |
| <b>Affiliation:</b>           |                   | Industry Stakeholder (Licensee/Registration/Certificate Holder, Facility Owner, etc.)         |                  |      |    |
| <b>County Name:</b>           |                   | Ottawa  |                  |      |    |
| <b>Approx. Quant. Rel:</b>    |                   |   |                  |      |    |
| <b>Nearby body of water:</b>  |                   |   |                  |      |    |
| <b>Enter Drainage Syst.:</b>  |                   |   |                  |      |    |
| <b>Approx. Quant. Unit:</b>   |                   |   |                  |      |    |
| <b>Environmental Impact:</b>  |                   |   |                  |      |    |

|                          |                                |                  |                     |  |            |
|--------------------------|--------------------------------|------------------|---------------------|--|------------|
| <a href="#">121</a>      | 1 of 18                        | <b>ENE/249.4</b> | <b>70.9 / -3.00</b> | <b>NATIONAL MUSEUMS OF CANADA<br/>VICTORIA MUSEUM - BOILER ROOM 240<br/>MCLEOD STREET<br/>OTTAWA ON K1P6P4</b> | <b>GEN</b> |
| <b>Generator No:</b>     | ON0129410                      |                  |                     | <b>PO Box No:</b>  |            |
| <b>Status:</b>           |                                |                  |                     | <b>Country:</b>  |            |
| <b>Approval Years:</b>   | 98,99,00,01,03,04,05,06        |                  |                     | <b>Choice of Contact:</b>  |            |
| <b>Contam. Facility:</b> |                                |                  |                     | <b>Co Admin:</b>   |            |
| <b>MHSW Facility:</b>    |                                |                  |                     | <b>Phone No Admin:</b>   |            |
| <b>SIC Code:</b>         | 9959                           |                  |                     |  |            |
| <b>SIC Description:</b>  | OTHER SERV. TO BLDG.           |                  |                     |  |            |
| <b><u>Detail(s)</u></b>  |                                |                  |                     |  |            |
| <b>Waste Class:</b>      | 112                            |                  |                     |  |            |
| <b>Waste Class Desc:</b> | ACID WASTE - HEAVY METALS      |                  |                     |  |            |
| <b>Waste Class:</b>      | 145                            |                  |                     |  |            |
| <b>Waste Class Desc:</b> | PAINT/PIGMENT/COATING RESIDUES |                  |                     |  |            |
| <b>Waste Class:</b>      | 148                            |                  |                     |  |            |
| <b>Waste Class Desc:</b> | INORGANIC LABORATORY CHEMICALS |                  |                     |  |            |
| <b>Waste Class:</b>      | 212                            |                  |                     |  |            |
| <b>Waste Class Desc:</b> | ALIPHATIC SOLVENTS             |                  |                     |  |            |
| <b>Waste Class:</b>      | 241                            |                  |                     |  |            |
| <b>Waste Class Desc:</b> | HALOGENATED SOLVENTS           |                  |                     |  |            |
| <b>Waste Class:</b>      | 243                            |                  |                     |  |            |
| <b>Waste Class Desc:</b> | PCB'S                          |                  |                     |  |            |
| <b>Waste Class:</b>      | 121                            |                  |                     |  |            |
| <b>Waste Class Desc:</b> | ALKALINE WASTES - HEAVY METALS |                  |                     |  |            |
| <b>Waste Class:</b>      | 146                            |                  |                     |  |            |
| <b>Waste Class Desc:</b> | OTHER SPECIFIED INORGANICS     |                  |                     |  |            |
| <b>Waste Class:</b>      | 251                            |                  |                     |  |            |

| Map Key                  | Number of Records | Direction/<br>Distance (m)   | Elev/Diff<br>(m) | Site | DB |
|--------------------------|-------------------|------------------------------|------------------|------|----|
| <b>Waste Class Desc:</b> |                   | OIL SKIMMINGS & SLUDGES      |                  |      |    |
| <b>Waste Class:</b>      |                   | 252                          |                  |      |    |
| <b>Waste Class Desc:</b> |                   | WASTE OILS & LUBRICANTS      |                  |      |    |
| <b>Waste Class:</b>      |                   | 263                          |                  |      |    |
| <b>Waste Class Desc:</b> |                   | ORGANIC LABORATORY CHEMICALS |                  |      |    |
| <b>Waste Class:</b>      |                   | 331                          |                  |      |    |
| <b>Waste Class Desc:</b> |                   | WASTE COMPRESSED GASES       |                  |      |    |

|                          |  |                  |                     |  |            |
|--------------------------|--|------------------|---------------------|--|------------|
| <a href="#">121</a>      | 2 of 18                                    | <b>ENE/249.4</b> | <b>70.9 / -3.00</b> | <b>Canadian Museum of Nature<br/>240 MCLEOD STREET<br/>OTTAWA ON K2P 2R1</b> | <b>GEN</b> |
| <b>Generator No:</b>     | ON6032145                                  |                  |                     | <b>PO Box No:</b>  |            |
| <b>Status:</b>           |  |                  |                     | <b>Country:</b>  |            |
| <b>Approval Years:</b>   | 04,05,06,07,08                             |                  |                     | <b>Choice of Contact:</b>  |            |
| <b>Contam. Facility:</b> |  |                  |                     | <b>Co Admin:</b>   |            |
| <b>MHSW Facility:</b>    |  |                  |                     | <b>Phone No Admin:</b>   |            |
| <b>SIC Code:</b>         | 712119                                     |                  |                     |  |            |
| <b>SIC Description:</b>  | Museums (except Art Museums and Galleries) |                  |                     |  |            |
| <b><u>Detail(s)</u></b>  |  |                  |                     |  |            |
| <b>Waste Class:</b>      | 212  |                  |                     |  |            |
| <b>Waste Class Desc:</b> | ALIPHATIC SOLVENTS                         |                  |                     |  |            |
| <b>Waste Class:</b>      | 252  |                  |                     |  |            |
| <b>Waste Class Desc:</b> | WASTE OILS & LUBRICANTS                    |                  |                     |  |            |
| <b>Waste Class:</b>      | 212  |                  |                     |  |            |
| <b>Waste Class Desc:</b> | ALIPHATIC SOLVENTS                         |                  |                     |  |            |
| <b>Waste Class:</b>      | 212  |                  |                     |  |            |
| <b>Waste Class Desc:</b> | ALIPHATIC SOLVENTS                         |                  |                     |  |            |
| <b>Waste Class:</b>      | 112  |                  |                     |  |            |
| <b>Waste Class Desc:</b> | ACID WASTE - HEAVY METALS                  |                  |                     |  |            |
| <b>Waste Class:</b>      | 145  |                  |                     |  |            |
| <b>Waste Class Desc:</b> | PAINT/PIGMENT/COATING RESIDUES             |                  |                     |  |            |
| <b>Waste Class:</b>      | 121  |                  |                     |  |            |
| <b>Waste Class Desc:</b> | ALKALINE WASTES - HEAVY METALS             |                  |                     |  |            |
| <b>Waste Class:</b>      | 146  |                  |                     |  |            |
| <b>Waste Class Desc:</b> | OTHER SPECIFIED INORGANICS                 |                  |                     |  |            |
| <b>Waste Class:</b>      | 243  |                  |                     |  |            |
| <b>Waste Class Desc:</b> | PCB'S                                      |                  |                     |  |            |
| <b>Waste Class:</b>      | 331  |                  |                     |  |            |
| <b>Waste Class Desc:</b> | WASTE COMPRESSED GASES                     |                  |                     |  |            |

|                     |             |                  |                     |  |            |
|---------------------|-------------|------------------|---------------------|--|------------|
| <a href="#">121</a> | 3 of 18     | <b>ENE/249.4</b> | <b>70.9 / -3.00</b> | <b>Hydro One Inc.<br/>240 McLeod St MUSEUM OF<br/>NATURE&lt;UNOFFICIAL&gt;<br/>Ottawa ON K2P 2R1</b> | <b>SPL</b> |
| <b>Ref No:</b>      | 7135-6WUSSB |                  |                     | <b>Discharger Report:</b>  |            |
| <b>Site No:</b>     |             |                  |                     | <b>Material Group:</b>   | Oils       |
| <b>Incident Dt:</b> | 6/13/2006   |                  |                     | <b>Health/Env Conseq:</b>  |            |

| Map Key   | Number of Records | Direction/<br>Distance (m) | Elev/Diff<br>(m) | Site  | DB  |
|---|-------------------|----------------------------|------------------|---|-----|
| <p><b>Year:</b></p> <p><b>Incident Cause:</b> Other Transport Accident</p> <p><b>Incident Event:</b></p> <p><b>Contaminant Code:</b> 13</p> <p><b>Contaminant Name:</b> DIESEL FUEL</p> <p><b>Contaminant Limit 1:</b></p> <p><b>Contam Limit Freq 1:</b></p> <p><b>Contaminant UN No 1:</b></p> <p><b>Environment Impact:</b> Possible</p> <p><b>Nature of Impact:</b> Soil Contamination</p> <p><b>Receiving Medium:</b> Land</p> <p><b>Receiving Env:</b></p> <p><b>MOE Response:</b></p> <p><b>Dt MOE Arvl on Scn:</b></p> <p><b>MOE Reported Dt:</b> 6/13/2006</p> <p><b>Dt Document Closed:</b></p> <p><b>Incident Reason:</b> Equipment/Vehicles</p> <p><b>Site Name:</b> NORTH HALF OF LOT 8, CONCESSION 4, DYMOND TOWNSHIP</p> <p><b>Site County/District:</b></p> <p><b>Site Geo Ref Meth:</b></p> <p><b>Incident Summary:</b> Museum of Nature: diesel to parking lot, cleaning</p> <p><b>Contaminant Qty:</b> not specified</p> <p><b>Client Type:</b></p> <p><b>Sector Type:</b> Other</p> <p><b>Agency Involved:</b></p> <p><b>Nearest Watercourse:</b></p> <p><b>Site Address:</b> NORTH HALF OF LOT 8, CONCESSION 4, DYMOND TOWNSHIP</p> <p><b>Site District Office:</b> North Bay</p> <p><b>Site Postal Code:</b></p> <p><b>Site Region:</b></p> <p><b>Site Municipality:</b> Temiskaming Shores</p> <p><b>Site Lot:</b></p> <p><b>Site Conc:</b></p> <p><b>Northing:</b></p> <p><b>Easting:</b></p> <p><b>Site Geo Ref Accu:</b></p> <p><b>Site Map Datum:</b></p> <p><b>SAC Action Class:</b></p> <p><b>Source Type:</b></p> |                   |                            |                  |   |     |
| <a href="#">121</a>   | 4 of 18           | ENE/249.4                  | 70.9 / -3.00     | Canadian Museum of Nature<br>240 McLeod Street<br>Ottawa ON K2P 2R1 | CA  |
| <p><b>Certificate #:</b> 6032-5ZENJB</p> <p><b>Application Year:</b> 2004</p> <p><b>Issue Date:</b> 5/31/2004</p> <p><b>Approval Type:</b> Municipal and Private Sewage Works</p> <p><b>Status:</b> Approved</p> <p><b>Application Type:</b></p> <p><b>Client Name:</b></p> <p><b>Client Address:</b></p> <p><b>Client City:</b></p> <p><b>Client Postal Code:</b></p> <p><b>Project Description:</b></p> <p><b>Contaminants:</b></p> <p><b>Emission Control:</b></p>   |                   |                            |                  |   |     |
| <a href="#">121</a>   | 5 of 18           | ENE/249.4                  | 70.9 / -3.00     | Canadian Museum of Nature<br>240 McLeod St<br>Ottawa ON K2P 2R1     | SCT |
| <p><b>Established:</b> 01-AUG-90</p> <p><b>Plant Size (ft²):</b></p> <p><b>Employment:</b></p> <p><b>--Details--</b></p> <p><b>Description:</b> Book Publishers</p> <p><b>SIC/NAICS Code:</b> 511130</p> <p><b>Description:</b> History and Science Museums</p> <p><b>SIC/NAICS Code:</b> 712115</p>  |                   |                            |                  |   |     |
| <a href="#">121</a>   | 6 of 18           | ENE/249.4                  | 70.9 / -3.00     | Canadian Museum of Nature<br>240 McLeod Street                      | SPL |



| Map Key                      | Number of Records                     | Direction/<br>Distance (m) | Elev/Diff<br>(m) | Site                         | DB                             |
|------------------------------|---------------------------------------|----------------------------|------------------|------------------------------|--------------------------------|
| <b>Ottawa ON K2P 2R1</b>     |                                       |                            |                  |                              |                                |
| <b>Ref No:</b>               | 2833-8GJP2C                           |                            |                  | <b>Discharger Report:</b>    |                                |
| <b>Site No:</b>              |                                       |                            |                  | <b>Material Group:</b>       |                                |
| <b>Incident Dt:</b>          | 4/15/2011                             |                            |                  | <b>Health/Env Conseq:</b>    |                                |
| <b>Year:</b>                 |                                       |                            |                  | <b>Client Type:</b>          |                                |
| <b>Incident Cause:</b>       | Discharge or Emission to Air          |                            |                  | <b>Sector Type:</b>          | Other                          |
| <b>Incident Event:</b>       |                                       |                            |                  | <b>Agency Involved:</b>      |                                |
| <b>Contaminant Code:</b>     | 38                                    |                            |                  | <b>Nearest Watercourse:</b>  |                                |
| <b>Contaminant Name:</b>     | REFRIGERANT GAS, N.O.S.               |                            |                  | <b>Site Address:</b>         | 240 McLeod Street              |
| <b>Contaminant Limit 1:</b>  |                                       |                            |                  | <b>Site District Office:</b> |                                |
| <b>Contam Limit Freq 1:</b>  |                                       |                            |                  | <b>Site Postal Code:</b>     |                                |
| <b>Contaminant UN No 1:</b>  |                                       |                            |                  | <b>Site Region:</b>          |                                |
| <b>Environment Impact:</b>   | Not Anticipated                       |                            |                  | <b>Site Municipality:</b>    | Ottawa                         |
| <b>Nature of Impact:</b>     |                                       |                            |                  | <b>Site Lot:</b>             |                                |
| <b>Receiving Medium:</b>     |                                       |                            |                  | <b>Site Conc:</b>            |                                |
| <b>Receiving Env:</b>        |                                       |                            |                  | <b>Northing:</b>             |                                |
| <b>MOE Response:</b>         | Referral to others                    |                            |                  | <b>Easting:</b>              |                                |
| <b>Dt MOE Arvl on Scrn:</b>  |                                       |                            |                  | <b>Site Geo Ref Accu:</b>    |                                |
| <b>MOE Reported Dt:</b>      | 5/4/2011                              |                            |                  | <b>Site Map Datum:</b>       |                                |
| <b>Dt Document Closed:</b>   | 5/5/2011                              |                            |                  | <b>SAC Action Class:</b>     | Air Spills - Gases and Vapours |
| <b>Incident Reason:</b>      | Other - Reason not otherwise defined  |                            |                  | <b>Source Type:</b>          |                                |
| <b>Site Name:</b>            | Canadian Museum of Nature<UNOFFICIAL> |                            |                  |                              |                                |
| <b>Site County/District:</b> |                                       |                            |                  |                              |                                |
| <b>Site Geo Ref Meth:</b>    |                                       |                            |                  |                              |                                |
| <b>Incident Summary:</b>     | CMON-Halocarbon release to air        |                            |                  |                              |                                |
| <b>Contaminant Qty:</b>      | 11.3 kg                               |                            |                  |                              |                                |

[121](#)    7 of 18    **ENE/249.4**    **70.9 / -3.00**    **Canadian Museum of Nature**  
**240 MCLEOD STREET**  
**OTTAWA ON K2P 2R1**    **GEN**

|                          |  |                           |  |
|--------------------------|--|---------------------------|--|
| <b>Generator No:</b>     | ON6032145                                  | <b>PO Box No:</b>         |  |
| <b>Status:</b>           |  | <b>Country:</b>           |  |
| <b>Approval Years:</b>   | 2009                                       | <b>Choice of Contact:</b> |  |
| <b>Contam. Facility:</b> |  | <b>Co Admin:</b>          |  |
| <b>MHSW Facility:</b>    |  | <b>Phone No Admin:</b>    |  |
| <b>SIC Code:</b>         | 712119                                     |                           |  |
| <b>SIC Description:</b>  | Museums (except Art Museums and Galleries) |                           |  |

**Detail(s)**

|                          |                                |
|--------------------------|--------------------------------|
| <b>Waste Class:</b>      | 112                            |
| <b>Waste Class Desc:</b> | ACID WASTE - HEAVY METALS      |
| <b>Waste Class:</b>      | 121                            |
| <b>Waste Class Desc:</b> | ALKALINE WASTES - HEAVY METALS |
| <b>Waste Class:</b>      | 145                            |
| <b>Waste Class Desc:</b> | PAINT/PIGMENT/COATING RESIDUES |
| <b>Waste Class:</b>      | 146                            |
| <b>Waste Class Desc:</b> | OTHER SPECIFIED INORGANICS     |
| <b>Waste Class:</b>      | 212                            |
| <b>Waste Class Desc:</b> | ALIPHATIC SOLVENTS             |
| <b>Waste Class:</b>      | 243                            |
| <b>Waste Class Desc:</b> | PCBS                           |
| <b>Waste Class:</b>      | 252                            |
| <b>Waste Class Desc:</b> | WASTE OILS & LUBRICANTS        |

| Map Key                  | Number of Records | Direction/<br>Distance (m) | Elev/Diff<br>(m) | Site | DB |
|--------------------------|-------------------|----------------------------|------------------|------|----|
| <b>Waste Class:</b>      |                   | 331                        |                  |      |    |
| <b>Waste Class Desc:</b> |                   | WASTE COMPRESSED GASES     |                  |      |    |

|                          |  |                  |                     |  |            |
|--------------------------|--|------------------|---------------------|--|------------|
| <a href="#">121</a>      | 8 of 18                                    | <b>ENE/249.4</b> | <b>70.9 / -3.00</b> | <b>Canadian Museum of Nature<br/>240 MCLEOD STREET<br/>OTTAWA ON K2P 2R1</b> | <b>GEN</b> |
| <b>Generator No:</b>     | ON6032145                                  |                  |                     | <b>PO Box No:</b>  |            |
| <b>Status:</b>           |  |                  |                     | <b>Country:</b>  |            |
| <b>Approval Years:</b>   | 2010                                       |                  |                     | <b>Choice of Contact:</b>  |            |
| <b>Contam. Facility:</b> |  |                  |                     | <b>Co Admin:</b>   |            |
| <b>MHSW Facility:</b>    |  |                  |                     | <b>Phone No Admin:</b>   |            |
| <b>SIC Code:</b>         | 712119                                     |                  |                     |  |            |
| <b>SIC Description:</b>  | Museums (except Art Museums and Galleries) |                  |                     |  |            |

**Detail(s)**

|                          |                                |
|--------------------------|--------------------------------|
| <b>Waste Class:</b>      | 252                            |
| <b>Waste Class Desc:</b> | WASTE OILS & LUBRICANTS        |
| <b>Waste Class:</b>      | 331                            |
| <b>Waste Class Desc:</b> | WASTE COMPRESSED GASES         |
| <b>Waste Class:</b>      | 145                            |
| <b>Waste Class Desc:</b> | PAINT/PIGMENT/COATING RESIDUES |
| <b>Waste Class:</b>      | 243                            |
| <b>Waste Class Desc:</b> | PCBS                           |
| <b>Waste Class:</b>      | 212                            |
| <b>Waste Class Desc:</b> | ALIPHATIC SOLVENTS             |
| <b>Waste Class:</b>      | 146                            |
| <b>Waste Class Desc:</b> | OTHER SPECIFIED INORGANICS     |
| <b>Waste Class:</b>      | 121                            |
| <b>Waste Class Desc:</b> | ALKALINE WASTES - HEAVY METALS |
| <b>Waste Class:</b>      | 112                            |
| <b>Waste Class Desc:</b> | ACID WASTE - HEAVY METALS      |

|                          |  |                  |                     |  |            |
|--------------------------|--|------------------|---------------------|--|------------|
| <a href="#">121</a>      | 9 of 18                                    | <b>ENE/249.4</b> | <b>70.9 / -3.00</b> | <b>Canadian Museum of Nature<br/>240 MCLEOD STREET<br/>OTTAWA ON K2P 2R1</b> | <b>GEN</b> |
| <b>Generator No:</b>     | ON6032145                                  |                  |                     | <b>PO Box No:</b>  |            |
| <b>Status:</b>           |  |                  |                     | <b>Country:</b>  |            |
| <b>Approval Years:</b>   | 2011                                       |                  |                     | <b>Choice of Contact:</b>  |            |
| <b>Contam. Facility:</b> |  |                  |                     | <b>Co Admin:</b>   |            |
| <b>MHSW Facility:</b>    |  |                  |                     | <b>Phone No Admin:</b>   |            |
| <b>SIC Code:</b>         | 712119                                     |                  |                     |  |            |
| <b>SIC Description:</b>  | Museums (except Art Museums and Galleries) |                  |                     |  |            |

**Detail(s)**

|                          |                                |
|--------------------------|--------------------------------|
| <b>Waste Class:</b>      | 146                            |
| <b>Waste Class Desc:</b> | OTHER SPECIFIED INORGANICS     |
| <b>Waste Class:</b>      | 121                            |
| <b>Waste Class Desc:</b> | ALKALINE WASTES - HEAVY METALS |
| <b>Waste Class:</b>      | 243                            |

| Map Key                  | Number of Records | Direction/<br>Distance (m)     | Elev/Diff<br>(m) | Site | DB |
|--------------------------|-------------------|--------------------------------|------------------|------|----|
| <b>Waste Class Desc:</b> |                   | PCBS                           |                  |      |    |
| <b>Waste Class:</b>      |                   | 112                            |                  |      |    |
| <b>Waste Class Desc:</b> |                   | ACID WASTE - HEAVY METALS      |                  |      |    |
| <b>Waste Class:</b>      |                   | 145                            |                  |      |    |
| <b>Waste Class Desc:</b> |                   | PAINT/PIGMENT/COATING RESIDUES |                  |      |    |
| <b>Waste Class:</b>      |                   | 252                            |                  |      |    |
| <b>Waste Class Desc:</b> |                   | WASTE OILS & LUBRICANTS        |                  |      |    |
| <b>Waste Class:</b>      |                   | 212                            |                  |      |    |
| <b>Waste Class Desc:</b> |                   | ALIPHATIC SOLVENTS             |                  |      |    |
| <b>Waste Class:</b>      |                   | 331                            |                  |      |    |
| <b>Waste Class Desc:</b> |                   | WASTE COMPRESSED GASES         |                  |      |    |

|                          |  |                  |                     |  |            |
|--------------------------|--|------------------|---------------------|--|------------|
| <a href="#">121</a>      | 10 of 18                                   | <b>ENE/249.4</b> | <b>70.9 / -3.00</b> | <b>Canadian Museum of Nature<br/>240 MCLEOD STREET<br/>OTTAWA ON K2P 2R1</b> | <b>GEN</b> |
| <b>Generator No:</b>     | ON6032145                                  |                  |                     | <b>PO Box No:</b>  |            |
| <b>Status:</b>           |  |                  |                     | <b>Country:</b>  |            |
| <b>Approval Years:</b>   | 2012                                       |                  |                     | <b>Choice of Contact:</b>  |            |
| <b>Contam. Facility:</b> |  |                  |                     | <b>Co Admin:</b>   |            |
| <b>MHSW Facility:</b>    |  |                  |                     | <b>Phone No Admin:</b>   |            |
| <b>SIC Code:</b>         | 712119                                     |                  |                     |  |            |
| <b>SIC Description:</b>  | Museums (except Art Museums and Galleries) |                  |                     |  |            |

**Detail(s)**

|                          |                                |
|--------------------------|--------------------------------|
| <b>Waste Class:</b>      | 146                            |
| <b>Waste Class Desc:</b> | OTHER SPECIFIED INORGANICS     |
| <b>Waste Class:</b>      | 243                            |
| <b>Waste Class Desc:</b> | PCBS                           |
| <b>Waste Class:</b>      | 331                            |
| <b>Waste Class Desc:</b> | WASTE COMPRESSED GASES         |
| <b>Waste Class:</b>      | 112                            |
| <b>Waste Class Desc:</b> | ACID WASTE - HEAVY METALS      |
| <b>Waste Class:</b>      | 121                            |
| <b>Waste Class Desc:</b> | ALKALINE WASTES - HEAVY METALS |
| <b>Waste Class:</b>      | 145                            |
| <b>Waste Class Desc:</b> | PAINT/PIGMENT/COATING RESIDUES |
| <b>Waste Class:</b>      | 252                            |
| <b>Waste Class Desc:</b> | WASTE OILS & LUBRICANTS        |
| <b>Waste Class:</b>      | 212                            |
| <b>Waste Class Desc:</b> | ALIPHATIC SOLVENTS             |

|                          |           |                  |                     |  |            |
|--------------------------|-----------|------------------|---------------------|--|------------|
| <a href="#">121</a>      | 11 of 18  | <b>ENE/249.4</b> | <b>70.9 / -3.00</b> | <b>Canadian Museum of Nature<br/>240 MCLEOD STREET<br/>OTTAWA ON</b> | <b>GEN</b> |
| <b>Generator No:</b>     | ON6032145 |                  |                     | <b>PO Box No:</b>  |            |
| <b>Status:</b>           |           |                  |                     | <b>Country:</b>  |            |
| <b>Approval Years:</b>   | 2013      |                  |                     | <b>Choice of Contact:</b>  |            |
| <b>Contam. Facility:</b> |           |                  |                     | <b>Co Admin:</b>   |            |

| <b>Map Key</b>   | <b>Number of Records</b> | <b>Direction/<br/>Distance (m)</b> | <b>Elev/Diff<br/>(m)</b> | <b>Site</b>  | <b>DB</b> |
|--|--------------------------|------------------------------------|--------------------------|--|-----------|
| <b>MHSW Facility:</b><br><b>SIC Code:</b><br><b>SIC Description:</b> | 712119                   |                                    |                          | <b>Phone No Admin:</b><br>MUSEUMS (EXCEPT ART MUSEUMS AND GALLERIES) |           |
| <b><u>Detail(s)</u></b>  |                          |                                    |                          |  |           |
| <b>Waste Class:</b><br><b>Waste Class Desc:</b>                      | 331                      |                                    |                          | WASTE COMPRESSED GASES   |           |
| <b>Waste Class:</b><br><b>Waste Class Desc:</b>                      | 145                      |                                    |                          | PAINT/PIGMENT/COATING RESIDUES                                       |           |
| <b>Waste Class:</b><br><b>Waste Class Desc:</b>                      | 146                      |                                    |                          | OTHER SPECIFIED INORGANICS   |           |
| <b>Waste Class:</b><br><b>Waste Class Desc:</b>                      | 251                      |                                    |                          | OIL SKIMMINGS & SLUDGES  |           |
| <b>Waste Class:</b><br><b>Waste Class Desc:</b>                      | 263                      |                                    |                          | ORGANIC LABORATORY CHEMICALS   |           |
| <b>Waste Class:</b><br><b>Waste Class Desc:</b>                      | 148                      |                                    |                          | INORGANIC LABORATORY CHEMICALS                                       |           |
| <b>Waste Class:</b><br><b>Waste Class Desc:</b>                      | 221                      |                                    |                          | LIGHT FUELS  |           |
| <b>Waste Class:</b><br><b>Waste Class Desc:</b>                      | 122                      |                                    |                          | ALKALINE WASTES - OTHER METALS                                       |           |
| <b>Waste Class:</b><br><b>Waste Class Desc:</b>                      | 212                      |                                    |                          | ALIPHATIC SOLVENTS   |           |
| <b>Waste Class:</b><br><b>Waste Class Desc:</b>                      | 243                      |                                    |                          | PCBS   |           |
| <b>Waste Class:</b><br><b>Waste Class Desc:</b>                      | 112                      |                                    |                          | ACID WASTE - HEAVY METALS  |           |
| <b>Waste Class:</b><br><b>Waste Class Desc:</b>                      | 252                      |                                    |                          | WASTE OILS & LUBRICANTS  |           |
| <b>Waste Class:</b><br><b>Waste Class Desc:</b>                      | 121                      |                                    |                          | ALKALINE WASTES - HEAVY METALS                                       |           |

|                       |   |                  |                     |  |            |
|-----------------------|---|------------------|---------------------|--|------------|
| <a href="#">121</a>   | 12 of 18  | <b>ENE/249.4</b> | <b>70.9 / -3.00</b> | <b>Canadian Museum of Nature<br/>240 McLeod Street<br/>Ottawa ON K1P 6P4</b> | <b>ECA</b> |
| <b>Approval No:</b>   | 6032-5ZENJB   |                  |                     | <b>MOE District:</b>   | Ottawa     |
| <b>Approval Date:</b> | 2004-05-31  |                  |                     | <b>City:</b>   |            |
| <b>Status:</b>        | Approved  |                  |                     | <b>Longitude:</b>  | -75.68894  |
| <b>Record Type:</b>   | ECA   |                  |                     | <b>Latitude:</b>   | 45.41263   |
| <b>Link Source:</b>   | IDS   |                  |                     | <b>Geometry X:</b>   |            |
| <b>SWP Area Name:</b> | Rideau Valley   |                  |                     | <b>Geometry Y:</b>   |            |
| <b>Approval Type:</b> | ECA-MUNICIPAL AND PRIVATE SEWAGE WORKS  |                  |                     |  |            |
| <b>Project Type:</b>  | MUNICIPAL AND PRIVATE SEWAGE WORKS  |                  |                     |  |            |
| <b>Business Name:</b> | Canadian Museum of Nature   |                  |                     |  |            |
| <b>Address:</b>       | 240 McLeod Street   |                  |                     |  |            |
| <b>Full Address:</b>  |   |                  |                     |  |            |
| <b>Full PDF Link:</b> | <a href="https://www.accessenvironment.ene.gov.on.ca/instruments/9082-5YUM6J-14.pdf">https://www.accessenvironment.ene.gov.on.ca/instruments/9082-5YUM6J-14.pdf</a> |                  |                     |  |            |

| Map Key                  | Number of Records                          | Direction/<br>Distance (m) | Elev/Diff<br>(m) | Site  | DB          |
|--------------------------|--|----------------------------|------------------|---|-------------|
| <a href="#">121</a>      | 13 of 18                                   | ENE/249.4                  | 70.9 / -3.00     | Canadian Museum of Nature<br>240 MCLEOD STREET<br>OTTAWA ON K2P 2R1 | GEN         |
| <b>Generator No:</b>     | ON6032145                                  |                            |                  | <b>PO Box No:</b>   |             |
| <b>Status:</b>           |  |                            |                  | <b>Country:</b>   | Canada      |
| <b>Approval Years:</b>   | 2015                                       |                            |                  | <b>Choice of Contact:</b>   | CO_OFFICIAL |
| <b>Contam. Facility:</b> | No   |                            |                  | <b>Co Admin:</b>  |             |
| <b>MHSW Facility:</b>    | No   |                            |                  | <b>Phone No Admin:</b>  |             |
| <b>SIC Code:</b>         | 712119                                     |                            |                  |   |             |
| <b>SIC Description:</b>  | MUSEUMS (EXCEPT ART MUSEUMS AND GALLERIES) |                            |                  |   |             |
| <b>Detail(s)</b>         |  |                            |                  |   |             |
| <b>Waste Class:</b>      | 112  |                            |                  |   |             |
| <b>Waste Class Desc:</b> | ACID WASTE - HEAVY METALS                  |                            |                  |   |             |
| <b>Waste Class:</b>      | 122  |                            |                  |   |             |
| <b>Waste Class Desc:</b> | ALKALINE WASTES - OTHER METALS             |                            |                  |   |             |
| <b>Waste Class:</b>      | 243  |                            |                  |   |             |
| <b>Waste Class Desc:</b> | PCBS                                       |                            |                  |   |             |
| <b>Waste Class:</b>      | 251  |                            |                  |   |             |
| <b>Waste Class Desc:</b> | OIL SKIMMINGS & SLUDGES                    |                            |                  |   |             |
| <b>Waste Class:</b>      | 146  |                            |                  |   |             |
| <b>Waste Class Desc:</b> | OTHER SPECIFIED INORGANICS                 |                            |                  |   |             |
| <b>Waste Class:</b>      | 121  |                            |                  |   |             |
| <b>Waste Class Desc:</b> | ALKALINE WASTES - HEAVY METALS             |                            |                  |   |             |
| <b>Waste Class:</b>      | 263  |                            |                  |   |             |
| <b>Waste Class Desc:</b> | ORGANIC LABORATORY CHEMICALS               |                            |                  |   |             |
| <b>Waste Class:</b>      | 221  |                            |                  |   |             |
| <b>Waste Class Desc:</b> | LIGHT FUELS                                |                            |                  |   |             |
| <b>Waste Class:</b>      | 212  |                            |                  |   |             |
| <b>Waste Class Desc:</b> | ALIPHATIC SOLVENTS                         |                            |                  |   |             |
| <b>Waste Class:</b>      | 331  |                            |                  |   |             |
| <b>Waste Class Desc:</b> | WASTE COMPRESSED GASES                     |                            |                  |   |             |
| <b>Waste Class:</b>      | 252  |                            |                  |   |             |
| <b>Waste Class Desc:</b> | WASTE OILS & LUBRICANTS                    |                            |                  |   |             |
| <b>Waste Class:</b>      | 148  |                            |                  |   |             |
| <b>Waste Class Desc:</b> | INORGANIC LABORATORY CHEMICALS             |                            |                  |   |             |
| <b>Waste Class:</b>      | 145  |                            |                  |   |             |
| <b>Waste Class Desc:</b> | PAINT/PIGMENT/COATING RESIDUES             |                            |                  |   |             |

|                          |  |           |              |   |             |
|--------------------------|--|-----------|--------------|---|-------------|
| <a href="#">121</a>      | 14 of 18                                   | ENE/249.4 | 70.9 / -3.00 | Canadian Museum of Nature<br>240 MCLEOD STREET<br>OTTAWA ON K2P 2R1 | GEN         |
| <b>Generator No:</b>     | ON6032145                                  |           |              | <b>PO Box No:</b>   |             |
| <b>Status:</b>           |  |           |              | <b>Country:</b>   | Canada      |
| <b>Approval Years:</b>   | 2016                                       |           |              | <b>Choice of Contact:</b>   | CO_OFFICIAL |
| <b>Contam. Facility:</b> | No   |           |              | <b>Co Admin:</b>  |             |
| <b>MHSW Facility:</b>    | No   |           |              | <b>Phone No Admin:</b>  |             |
| <b>SIC Code:</b>         | 712119                                     |           |              |   |             |
| <b>SIC Description:</b>  | MUSEUMS (EXCEPT ART MUSEUMS AND GALLERIES) |           |              |   |             |

| Map Key                  | Number of Records | Direction/<br>Distance (m)     | Elev/Diff<br>(m) | Site | DB |
|--------------------------|-------------------|--------------------------------|------------------|------|----|
| <b><u>Detail(s)</u></b>  |                   |                                |                  |      |    |
| <b>Waste Class:</b>      |                   | 243                            |                  |      |    |
| <b>Waste Class Desc:</b> |                   | PCBS                           |                  |      |    |
| <b>Waste Class:</b>      |                   | 112                            |                  |      |    |
| <b>Waste Class Desc:</b> |                   | ACID WASTE - HEAVY METALS      |                  |      |    |
| <b>Waste Class:</b>      |                   | 122                            |                  |      |    |
| <b>Waste Class Desc:</b> |                   | ALKALINE WASTES - OTHER METALS |                  |      |    |
| <b>Waste Class:</b>      |                   | 148                            |                  |      |    |
| <b>Waste Class Desc:</b> |                   | INORGANIC LABORATORY CHEMICALS |                  |      |    |
| <b>Waste Class:</b>      |                   | 146                            |                  |      |    |
| <b>Waste Class Desc:</b> |                   | OTHER SPECIFIED INORGANICS     |                  |      |    |
| <b>Waste Class:</b>      |                   | 145                            |                  |      |    |
| <b>Waste Class Desc:</b> |                   | PAINT/PIGMENT/COATING RESIDUES |                  |      |    |
| <b>Waste Class:</b>      |                   | 252                            |                  |      |    |
| <b>Waste Class Desc:</b> |                   | WASTE OILS & LUBRICANTS        |                  |      |    |
| <b>Waste Class:</b>      |                   | 121                            |                  |      |    |
| <b>Waste Class Desc:</b> |                   | ALKALINE WASTES - HEAVY METALS |                  |      |    |
| <b>Waste Class:</b>      |                   | 221                            |                  |      |    |
| <b>Waste Class Desc:</b> |                   | LIGHT FUELS                    |                  |      |    |
| <b>Waste Class:</b>      |                   | 212                            |                  |      |    |
| <b>Waste Class Desc:</b> |                   | ALIPHATIC SOLVENTS             |                  |      |    |
| <b>Waste Class:</b>      |                   | 263                            |                  |      |    |
| <b>Waste Class Desc:</b> |                   | ORGANIC LABORATORY CHEMICALS   |                  |      |    |
| <b>Waste Class:</b>      |                   | 251                            |                  |      |    |
| <b>Waste Class Desc:</b> |                   | OIL SKIMMINGS & SLUDGES        |                  |      |    |
| <b>Waste Class:</b>      |                   | 331                            |                  |      |    |
| <b>Waste Class Desc:</b> |                   | WASTE COMPRESSED GASES         |                  |      |    |

|                          |  |                  |                     |  |             |
|--------------------------|--|------------------|---------------------|--|-------------|
| <a href="#">121</a>      | 15 of 18                                   | <b>ENE/249.4</b> | <b>70.9 / -3.00</b> | <b>Canadian Museum of Nature<br/>240 MCLEOD STREET<br/>OTTAWA ON K2P 2R1</b> | <b>GEN</b>  |
| <b>Generator No:</b>     | ON6032145                                  |                  |                     | <b>PO Box No:</b>  |             |
| <b>Status:</b>           |  |                  |                     | <b>Country:</b>  | Canada      |
| <b>Approval Years:</b>   | 2014                                       |                  |                     | <b>Choice of Contact:</b>  | CO_OFFICIAL |
| <b>Contam. Facility:</b> | No   |                  |                     | <b>Co Admin:</b>   |             |
| <b>MHSW Facility:</b>    | No   |                  |                     | <b>Phone No Admin:</b>   |             |
| <b>SIC Code:</b>         | 712119                                     |                  |                     |  |             |
| <b>SIC Description:</b>  | MUSEUMS (EXCEPT ART MUSEUMS AND GALLERIES) |                  |                     |  |             |

**Detail(s)**

|                          |                           |
|--------------------------|---------------------------|
| <b>Waste Class:</b>      | 112                       |
| <b>Waste Class Desc:</b> | ACID WASTE - HEAVY METALS |
| <b>Waste Class:</b>      | 221                       |
| <b>Waste Class Desc:</b> | LIGHT FUELS               |
| <b>Waste Class:</b>      | 331                       |

| Map Key                  | Number of Records | Direction/<br>Distance (m)     | Elev/Diff<br>(m) | Site | DB |
|--------------------------|-------------------|--------------------------------|------------------|------|----|
| <b>Waste Class Desc:</b> |                   | WASTE COMPRESSED GASES         |                  |      |    |
| <b>Waste Class:</b>      |                   | 243                            |                  |      |    |
| <b>Waste Class Desc:</b> |                   | PCBS                           |                  |      |    |
| <b>Waste Class:</b>      |                   | 146                            |                  |      |    |
| <b>Waste Class Desc:</b> |                   | OTHER SPECIFIED INORGANICS     |                  |      |    |
| <b>Waste Class:</b>      |                   | 121                            |                  |      |    |
| <b>Waste Class Desc:</b> |                   | ALKALINE WASTES - HEAVY METALS |                  |      |    |
| <b>Waste Class:</b>      |                   | 251                            |                  |      |    |
| <b>Waste Class Desc:</b> |                   | OIL SKIMMINGS & SLUDGES        |                  |      |    |
| <b>Waste Class:</b>      |                   | 145                            |                  |      |    |
| <b>Waste Class Desc:</b> |                   | PAINT/PIGMENT/COATING RESIDUES |                  |      |    |
| <b>Waste Class:</b>      |                   | 252                            |                  |      |    |
| <b>Waste Class Desc:</b> |                   | WASTE OILS & LUBRICANTS        |                  |      |    |
| <b>Waste Class:</b>      |                   | 122                            |                  |      |    |
| <b>Waste Class Desc:</b> |                   | ALKALINE WASTES - OTHER METALS |                  |      |    |
| <b>Waste Class:</b>      |                   | 212                            |                  |      |    |
| <b>Waste Class Desc:</b> |                   | ALIPHATIC SOLVENTS             |                  |      |    |
| <b>Waste Class:</b>      |                   | 148                            |                  |      |    |
| <b>Waste Class Desc:</b> |                   | INORGANIC LABORATORY CHEMICALS |                  |      |    |
| <b>Waste Class:</b>      |                   | 263                            |                  |      |    |
| <b>Waste Class Desc:</b> |                   | ORGANIC LABORATORY CHEMICALS   |                  |      |    |

|                          |                |                  |                     |  |            |
|--------------------------|----------------|------------------|---------------------|--|------------|
| <a href="#">121</a>      | 16 of 18       | <b>ENE/249.4</b> | <b>70.9 / -3.00</b> | <b>Canadian Museum of Nature<br/>240 MCLEOD STREET<br/>OTTAWA ON K2P 2R1</b> | <b>GEN</b> |
| <b>Generator No:</b>     | ON6032145      |                  |                     | <b>PO Box No:</b>  |            |
| <b>Status:</b>           | Registered     |                  |                     | <b>Country:</b>  | Canada     |
| <b>Approval Years:</b>   | As of Dec 2018 |                  |                     | <b>Choice of Contact:</b>  |            |
| <b>Contam. Facility:</b> |                |                  |                     | <b>Co Admin:</b>   |            |
| <b>MHSW Facility:</b>    |                |                  |                     | <b>Phone No Admin:</b>   |            |
| <b>SIC Code:</b>         |                |                  |                     |  |            |
| <b>SIC Description:</b>  |                |                  |                     |  |            |

**Detail(s)**

|                          |  |  |  |  |  |
|--------------------------|--|--|--|--|--|
| <b>Waste Class:</b>      | 112 C  |  |  |  |  |
| <b>Waste Class Desc:</b> | Acid solutions - containing heavy metals                                 |  |  |  |  |
| <b>Waste Class:</b>      | 121 C  |  |  |  |  |
| <b>Waste Class Desc:</b> | Alkaline slutions - containing heavy metals                              |  |  |  |  |
| <b>Waste Class:</b>      | 122 C  |  |  |  |  |
| <b>Waste Class Desc:</b> | Alkaline slutions - containing other metals and non-metals (not cyanide) |  |  |  |  |
| <b>Waste Class:</b>      | 145 T  |  |  |  |  |
| <b>Waste Class Desc:</b> | Wastes from the use of pigments, coatings and paints                     |  |  |  |  |
| <b>Waste Class:</b>      | 146 C  |  |  |  |  |
| <b>Waste Class Desc:</b> | Other specified inorganic sludges, slurries or solids                    |  |  |  |  |
| <b>Waste Class:</b>      | 146 L  |  |  |  |  |
| <b>Waste Class Desc:</b> | Other specified inorganic sludges, slurries or solids                    |  |  |  |  |

| <b>Map Key</b>           | <b>Number of Records</b> | <b>Direction/<br/>Distance (m)</b>                    | <b>Elev/Diff<br/>(m)</b> | <b>Site</b> | <b>DB</b> |
|--------------------------|--------------------------|---|--------------------------|-------------|-----------|
| <b>Waste Class:</b>      |                          | 146 R   |                          |             |           |
| <b>Waste Class Desc:</b> |                          | Other specified inorganic sludges, slurries or solids |                          |             |           |
| <b>Waste Class:</b>      |                          | 148 C   |                          |             |           |
| <b>Waste Class Desc:</b> |                          | Misc. wastes and inorganic chemicals                  |                          |             |           |
| <b>Waste Class:</b>      |                          | 212 I   |                          |             |           |
| <b>Waste Class Desc:</b> |                          | Aliphatic solvents and residues                       |                          |             |           |
| <b>Waste Class:</b>      |                          | 212 L   |                          |             |           |
| <b>Waste Class Desc:</b> |                          | Aliphatic solvents and residues                       |                          |             |           |
| <b>Waste Class:</b>      |                          | 221 I   |                          |             |           |
| <b>Waste Class Desc:</b> |                          | Light fuels   |                          |             |           |
| <b>Waste Class:</b>      |                          | 251 L   |                          |             |           |
| <b>Waste Class Desc:</b> |                          | Waste oils/sludges (petroleum based)                  |                          |             |           |
| <b>Waste Class:</b>      |                          | 252 L   |                          |             |           |
| <b>Waste Class Desc:</b> |                          | Waste crankcase oils and lubricants                   |                          |             |           |
| <b>Waste Class:</b>      |                          | 263 I   |                          |             |           |
| <b>Waste Class Desc:</b> |                          | Misc. waste organic chemicals                         |                          |             |           |
| <b>Waste Class:</b>      |                          | 263 L   |                          |             |           |
| <b>Waste Class Desc:</b> |                          | Misc. waste organic chemicals                         |                          |             |           |
| <b>Waste Class:</b>      |                          | 331 L   |                          |             |           |
| <b>Waste Class Desc:</b> |                          | Waste compressed gases including cylinders            |                          |             |           |

[121](#)    17 of 18    **ENE/249.4**    **70.9 / -3.00**    **Canadian Museum of Nature  
240 MCLEOD STREET  
OTTAWA ON K2P 2R1**    **GEN**

|                          |                |                           |        |
|--------------------------|----------------|---------------------------|--------|
| <b>Generator No:</b>     | ON6032145      | <b>PO Box No:</b>         |        |
| <b>Status:</b>           | Registered     | <b>Country:</b>           | Canada |
| <b>Approval Years:</b>   | As of Jul 2020 | <b>Choice of Contact:</b> |        |
| <b>Contam. Facility:</b> |                | <b>Co Admin:</b>          |        |
| <b>MHSW Facility:</b>    |                | <b>Phone No Admin:</b>    |        |
| <b>SIC Code:</b>         |                |                           |        |
| <b>SIC Description:</b>  |                |                           |        |

**Detail(s)**

|                          |   |
|--------------------------|---|
| <b>Waste Class:</b>      | 146 C   |
| <b>Waste Class Desc:</b> | Other specified inorganic sludges, slurries or solids |
| <b>Waste Class:</b>      | 145 T   |
| <b>Waste Class Desc:</b> | Wastes from the use of pigments, coatings and paints  |
| <b>Waste Class:</b>      | 112 C   |
| <b>Waste Class Desc:</b> | Acid solutions - containing heavy metals              |
| <b>Waste Class:</b>      | 251 L   |
| <b>Waste Class Desc:</b> | Waste oils/sludges (petroleum based)                  |
| <b>Waste Class:</b>      | 252 L   |
| <b>Waste Class Desc:</b> | Waste crankcase oils and lubricants                   |
| <b>Waste Class:</b>      | 212 L   |
| <b>Waste Class Desc:</b> | Aliphatic solvents and residues                       |
| <b>Waste Class:</b>      | 146 R   |
| <b>Waste Class Desc:</b> | Other specified inorganic sludges, slurries or solids |



| <b>Map Key</b>           | <b>Number of Records</b> | <b>Direction/<br/>Distance (m)</b>                                       | <b>Elev/Diff<br/>(m)</b> | <b>Site</b> | <b>DB</b> |
|--------------------------|--------------------------|--|--------------------------|-------------|-----------|
| <b>Waste Class:</b>      |                          | 121 C  |                          |             |           |
| <b>Waste Class Desc:</b> |                          | Alkaline slutions - containing heavy metals                              |                          |             |           |
| <b>Waste Class:</b>      |                          | 122 C  |                          |             |           |
| <b>Waste Class Desc:</b> |                          | Alkaline slutions - containing other metals and non-metals (not cyanide) |                          |             |           |
| <b>Waste Class:</b>      |                          | 148 C  |                          |             |           |
| <b>Waste Class Desc:</b> |                          | Misc. wastes and inorganic chemicals                                     |                          |             |           |
| <b>Waste Class:</b>      |                          | 146 L  |                          |             |           |
| <b>Waste Class Desc:</b> |                          | Other specified inorganic sludges, slurries or solids                    |                          |             |           |
| <b>Waste Class:</b>      |                          | 263 L  |                          |             |           |
| <b>Waste Class Desc:</b> |                          | Misc. waste organic chemicals  |                          |             |           |
| <b>Waste Class:</b>      |                          | 263 I  |                          |             |           |
| <b>Waste Class Desc:</b> |                          | Misc. waste organic chemicals  |                          |             |           |
| <b>Waste Class:</b>      |                          | 331 L  |                          |             |           |
| <b>Waste Class Desc:</b> |                          | Waste compressed gases including cylinders                               |                          |             |           |
| <b>Waste Class:</b>      |                          | 221 I  |                          |             |           |
| <b>Waste Class Desc:</b> |                          | Light fuels  |                          |             |           |
| <b>Waste Class:</b>      |                          | 212 I  |                          |             |           |
| <b>Waste Class Desc:</b> |                          | Aliphatic solvents and residues  |                          |             |           |

[121](#)    18 of 18    **ENE/249.4**    **70.9 / -3.00**    **Canadian Museum of Nature  
240 MCLEOD STREET  
OTTAWA ON K2P 2R1**    **GEN**

|                          |                |                           |        |
|--------------------------|----------------|---------------------------|--------|
| <b>Generator No:</b>     | ON6032145      | <b>PO Box No:</b>         |        |
| <b>Status:</b>           | Registered     | <b>Country:</b>           | Canada |
| <b>Approval Years:</b>   | As of Apr 2021 | <b>Choice of Contact:</b> |        |
| <b>Contam. Facility:</b> |                | <b>Co Admin:</b>          |        |
| <b>MHSW Facility:</b>    |                | <b>Phone No Admin:</b>    |        |
| <b>SIC Code:</b>         |                |                           |        |
| <b>SIC Description:</b>  |                |                           |        |

**Detail(s)**

|                          |   |
|--------------------------|---|
| <b>Waste Class:</b>      | 146 L   |
| <b>Waste Class Desc:</b> | Other specified inorganic sludges, slurries or solids |
| <b>Waste Class:</b>      | 252 L   |
| <b>Waste Class Desc:</b> | Waste crankcase oils and lubricants                   |
| <b>Waste Class:</b>      | 146 C   |
| <b>Waste Class Desc:</b> | Other specified inorganic sludges, slurries or solids |
| <b>Waste Class:</b>      | 263 L   |
| <b>Waste Class Desc:</b> | Misc. waste organic chemicals                         |
| <b>Waste Class:</b>      | 148 C   |
| <b>Waste Class Desc:</b> | Misc. wastes and inorganic chemicals                  |
| <b>Waste Class:</b>      | 212 I   |
| <b>Waste Class Desc:</b> | Aliphatic solvents and residues                       |
| <b>Waste Class:</b>      | 331 L   |
| <b>Waste Class Desc:</b> | Waste compressed gases including cylinders            |
| <b>Waste Class:</b>      | 146 R   |

| Map Key                  | Number of Records   | Direction/<br>Distance (m)   | Elev/Diff<br>(m) | Site  | DB     |
|--------------------------|---|--|------------------|---|--------|
| <b>Waste Class Desc:</b> |   | Other specified inorganic sludges, slurries or solids                    |                  |   |        |
| <b>Waste Class:</b>      |   | 251 L  |                  |   |        |
| <b>Waste Class Desc:</b> |   | Waste oils/sludges (petroleum based)                                     |                  |   |        |
| <b>Waste Class:</b>      |   | 212 L  |                  |   |        |
| <b>Waste Class Desc:</b> |   | Aliphatic solvents and residues  |                  |   |        |
| <b>Waste Class:</b>      |   | 263 I  |                  |   |        |
| <b>Waste Class Desc:</b> |   | Misc. waste organic chemicals  |                  |   |        |
| <b>Waste Class:</b>      |   | 112 C  |                  |   |        |
| <b>Waste Class Desc:</b> |   | Acid solutions - containing heavy metals                                 |                  |   |        |
| <b>Waste Class:</b>      |   | 221 I  |                  |   |        |
| <b>Waste Class Desc:</b> |   | Light fuels  |                  |   |        |
| <b>Waste Class:</b>      |   | 121 C  |                  |   |        |
| <b>Waste Class Desc:</b> |   | Alkaline slutions - containing heavy metals                              |                  |   |        |
| <b>Waste Class:</b>      |   | 122 C  |                  |   |        |
| <b>Waste Class Desc:</b> |   | Alkaline slutions - containing other metals and non-metals (not cyanide) |                  |   |        |
| <b>Waste Class:</b>      |   | 145 T  |                  |   |        |
| <b>Waste Class Desc:</b> |   | Wastes from the use of pigments, coatings and paints                     |                  |   |        |
| <a href="#">122</a>      | 1 of 1  | E/249.5  | 71.9 / -1.97     | <b>CENTRETOWN CITIZENS OTTAWA CORPORATION<br/>111 CATHERINE STREET<br/>OTTAWA ON K2P 0P4</b>        | EASR   |
| <b>Approval No:</b>      | R-002-1000000433  |  |                  | <b>SWP Area Name:</b>   |        |
| <b>Status:</b>           | REGISTERED  |  |                  | <b>MOE District:</b>  |        |
| <b>Date:</b>             | 2012-01-26  |  |                  | <b>Municipality:</b>  | OTTAWA |
| <b>Record Type:</b>      | EASR  |  |                  | <b>Latitude:</b>  |        |
| <b>Link Source:</b>      | MOFA  |  |                  | <b>Longitude:</b>   |        |
| <b>Project Type:</b>     | Standby Power System  |  |                  | <b>Geometry X:</b>  |        |
| <b>Full Address:</b>     |   |  |                  | <b>Geometry Y:</b>  |        |
| <b>Approval Type:</b>    | EASR-Standby Power System   |  |                  |   |        |
| <b>Full PDF Link:</b>    | <a href="http://www.accessenvironment.ene.gov.on.ca/AEWeb/ae/ViewDocument.action?documentRefID=643">http://www.accessenvironment.ene.gov.on.ca/AEWeb/ae/ViewDocument.action?documentRefID=643</a> |  |                  |   |        |
| <a href="#">123</a>      | 1 of 12   | SSW/249.6  | 76.9 / 3.00      | <b>Ottawa-Carleton District School Board<br/>Glashan PS 28 Arlington Ave.<br/>Ottawa ON K2P 1C2</b> | GEN    |
| <b>Generator No:</b>     | ON4363413   |  |                  | <b>PO Box No:</b>   |        |
| <b>Status:</b>           |   |  |                  | <b>Country:</b>   |        |
| <b>Approval Years:</b>   | 02,03,04  |  |                  | <b>Choice of Contact:</b>   |        |
| <b>Contam. Facility:</b> |   |  |                  | <b>Co Admin:</b>  |        |
| <b>MHSW Facility:</b>    |   |  |                  | <b>Phone No Admin:</b>  |        |
| <b>SIC Code:</b>         |   |  |                  |   |        |
| <b>SIC Description:</b>  |   |  |                  |   |        |
| <b><u>Detail(s)</u></b>  |   |  |                  |   |        |
| <b>Waste Class:</b>      |   | 243  |                  |   |        |
| <b>Waste Class Desc:</b> |   | PCB'S  |                  |   |        |
| <a href="#">123</a>      | 2 of 12   | SSW/249.6  | 76.9 / 3.00      | <b>Ottawa-Carleton District School Board<br/>28 Arlington Avenue<br/>Ottawa ON K2P 1C2</b>          | GEN    |

| Map Key                  | Number of Records                | Direction/<br>Distance (m) | Elev/Diff<br>(m) | Site                      | DB |
|--------------------------|----------------------------------|----------------------------|------------------|---------------------------|----|
| <b>Generator No:</b>     | ON2829633                        |                            |                  | <b>PO Box No:</b>         |    |
| <b>Status:</b>           |                                  |                            |                  | <b>Country:</b>           |    |
| <b>Approval Years:</b>   | 2009                             |                            |                  | <b>Choice of Contact:</b> |    |
| <b>Contam. Facility:</b> |                                  |                            |                  | <b>Co Admin:</b>          |    |
| <b>MHSW Facility:</b>    |                                  |                            |                  | <b>Phone No Admin:</b>    |    |
| <b>SIC Code:</b>         | 611110                           |                            |                  |                           |    |
| <b>SIC Description:</b>  | Elementary and Secondary Schools |                            |                  |                           |    |
| <b><u>Detail(s)</u></b>  |                                  |                            |                  |                           |    |
| <b>Waste Class:</b>      |                                  | 221                        |                  |                           |    |
| <b>Waste Class Desc:</b> | LIGHT FUELS                      |                            |                  |                           |    |
| <b>Waste Class:</b>      |                                  | 263                        |                  |                           |    |
| <b>Waste Class Desc:</b> | ORGANIC LABORATORY CHEMICALS     |                            |                  |                           |    |
| <b>Waste Class:</b>      |                                  | 112                        |                  |                           |    |
| <b>Waste Class Desc:</b> | ACID WASTE - HEAVY METALS        |                            |                  |                           |    |
| <b>Waste Class:</b>      |                                  | 121                        |                  |                           |    |
| <b>Waste Class Desc:</b> | ALKALINE WASTES - HEAVY METALS   |                            |                  |                           |    |
| <b>Waste Class:</b>      |                                  | 145                        |                  |                           |    |
| <b>Waste Class Desc:</b> | PAINT/PIGMENT/COATING RESIDUES   |                            |                  |                           |    |
| <b>Waste Class:</b>      |                                  | 146                        |                  |                           |    |
| <b>Waste Class Desc:</b> | OTHER SPECIFIED INORGANICS       |                            |                  |                           |    |

[123](#)    3 of 12    **SSW/249.6**    **76.9 / 3.00**    **Ottawa-Carleton District School Board  
28 Arlington Avenue  
Ottawa ON K2P 1C2**    **GEN**

**Generator No:** ON2829633    **PO Box No:**  
**Status:**    **Country:**  
**Approval Years:** 2010    **Choice of Contact:**  
**Contam. Facility:**    **Co Admin:**  
**MHSW Facility:**    **Phone No Admin:**  
**SIC Code:** 611110  
**SIC Description:** Elementary and Secondary Schools

**Detail(s)**

**Waste Class:** 121  
**Waste Class Desc:** ALKALINE WASTES - HEAVY METALS

**Waste Class:** 263  
**Waste Class Desc:** ORGANIC LABORATORY CHEMICALS

**Waste Class:** 221  
**Waste Class Desc:** LIGHT FUELS

**Waste Class:** 145  
**Waste Class Desc:** PAINT/PIGMENT/COATING RESIDUES

**Waste Class:** 146  
**Waste Class Desc:** OTHER SPECIFIED INORGANICS

**Waste Class:** 112  
**Waste Class Desc:** ACID WASTE - HEAVY METALS

[123](#)    4 of 12    **SSW/249.6**    **76.9 / 3.00**    **Ottawa-Carleton District School Board  
28 Arlington Avenue**    **GEN**

| Map Key                  | Number of Records                | Direction/<br>Distance (m) | Elev/Diff<br>(m) | Site   | DB         |
|--------------------------|----------------------------------|----------------------------|------------------|--|------------|
| <i>Ottawa ON K2P 1C2</i> |                                  |                            |                  |  |            |
| <b>Generator No:</b>     | ON2829633                        |                            |                  | <b>PO Box No:</b>  |            |
| <b>Status:</b>           |                                  |                            |                  | <b>Country:</b>  |            |
| <b>Approval Years:</b>   | 2011                             |                            |                  | <b>Choice of Contact:</b>  |            |
| <b>Contam. Facility:</b> |                                  |                            |                  | <b>Co Admin:</b>   |            |
| <b>MHSW Facility:</b>    |                                  |                            |                  | <b>Phone No Admin:</b>   |            |
| <b>SIC Code:</b>         | 611110                           |                            |                  |  |            |
| <b>SIC Description:</b>  | Elementary and Secondary Schools |                            |                  |  |            |
| <b><u>Detail(s)</u></b>  |                                  |                            |                  |  |            |
| <b>Waste Class:</b>      | 221                              |                            |                  |  |            |
| <b>Waste Class Desc:</b> | LIGHT FUELS                      |                            |                  |  |            |
| <b>Waste Class:</b>      | 112                              |                            |                  |  |            |
| <b>Waste Class Desc:</b> | ACID WASTE - HEAVY METALS        |                            |                  |  |            |
| <b>Waste Class:</b>      | 263                              |                            |                  |  |            |
| <b>Waste Class Desc:</b> | ORGANIC LABORATORY CHEMICALS     |                            |                  |  |            |
| <b>Waste Class:</b>      | 145                              |                            |                  |  |            |
| <b>Waste Class Desc:</b> | PAINT/PIGMENT/COATING RESIDUES   |                            |                  |  |            |
| <b>Waste Class:</b>      | 146                              |                            |                  |  |            |
| <b>Waste Class Desc:</b> | OTHER SPECIFIED INORGANICS       |                            |                  |  |            |
| <b>Waste Class:</b>      | 121                              |                            |                  |  |            |
| <b>Waste Class Desc:</b> | ALKALINE WASTES - HEAVY METALS   |                            |                  |  |            |
| <a href="#">123</a>      | 5 of 12                          | SSW/249.6                  | 76.9 / 3.00      | <b>Ottawa-Carleton District School Board<br/>28 Arlington Avenue<br/>Ottawa ON K2P 1C2</b> | <b>GEN</b> |
| <b>Generator No:</b>     | ON2829633                        |                            |                  | <b>PO Box No:</b>  |            |
| <b>Status:</b>           |                                  |                            |                  | <b>Country:</b>  |            |
| <b>Approval Years:</b>   | 2012                             |                            |                  | <b>Choice of Contact:</b>  |            |
| <b>Contam. Facility:</b> |                                  |                            |                  | <b>Co Admin:</b>   |            |
| <b>MHSW Facility:</b>    |                                  |                            |                  | <b>Phone No Admin:</b>   |            |
| <b>SIC Code:</b>         | 611110                           |                            |                  |  |            |
| <b>SIC Description:</b>  | Elementary and Secondary Schools |                            |                  |  |            |
| <b><u>Detail(s)</u></b>  |                                  |                            |                  |  |            |
| <b>Waste Class:</b>      | 221                              |                            |                  |  |            |
| <b>Waste Class Desc:</b> | LIGHT FUELS                      |                            |                  |  |            |
| <b>Waste Class:</b>      | 145                              |                            |                  |  |            |
| <b>Waste Class Desc:</b> | PAINT/PIGMENT/COATING RESIDUES   |                            |                  |  |            |
| <b>Waste Class:</b>      | 121                              |                            |                  |  |            |
| <b>Waste Class Desc:</b> | ALKALINE WASTES - HEAVY METALS   |                            |                  |  |            |
| <b>Waste Class:</b>      | 112                              |                            |                  |  |            |
| <b>Waste Class Desc:</b> | ACID WASTE - HEAVY METALS        |                            |                  |  |            |
| <b>Waste Class:</b>      | 263                              |                            |                  |  |            |
| <b>Waste Class Desc:</b> | ORGANIC LABORATORY CHEMICALS     |                            |                  |  |            |
| <b>Waste Class:</b>      | 146                              |                            |                  |  |            |
| <b>Waste Class Desc:</b> | OTHER SPECIFIED INORGANICS       |                            |                  |  |            |

| Map Key                  | Number of Records                | Direction/<br>Distance (m) | Elev/Diff<br>(m) | Site  | DB  |
|--------------------------|----------------------------------|----------------------------|------------------|---|-----|
| <a href="#">123</a>      | 6 of 12                          | SSW/249.6                  | 76.9 / 3.00      | Ottawa-Carleton District School Board<br>28 Arlington Avenue<br>Ottawa ON | GEN |
| <b>Generator No:</b>     | ON2829633                        |                            |                  | <b>PO Box No:</b>   |     |
| <b>Status:</b>           |                                  |                            |                  | <b>Country:</b>   |     |
| <b>Approval Years:</b>   | 2013                             |                            |                  | <b>Choice of Contact:</b>   |     |
| <b>Contam. Facility:</b> |                                  |                            |                  | <b>Co Admin:</b>  |     |
| <b>MHSW Facility:</b>    |                                  |                            |                  | <b>Phone No Admin:</b>  |     |
| <b>SIC Code:</b>         | 611110                           |                            |                  |   |     |
| <b>SIC Description:</b>  | ELEMENTARY AND SECONDARY SCHOOLS |                            |                  |   |     |
| <b><u>Detail(s)</u></b>  |                                  |                            |                  |   |     |
| <b>Waste Class:</b>      | 121                              |                            |                  |   |     |
| <b>Waste Class Desc:</b> | ALKALINE WASTES - HEAVY METALS   |                            |                  |   |     |
| <b>Waste Class:</b>      | 221                              |                            |                  |   |     |
| <b>Waste Class Desc:</b> | LIGHT FUELS                      |                            |                  |   |     |
| <b>Waste Class:</b>      | 146                              |                            |                  |   |     |
| <b>Waste Class Desc:</b> | OTHER SPECIFIED INORGANICS       |                            |                  |   |     |
| <b>Waste Class:</b>      | 112                              |                            |                  |   |     |
| <b>Waste Class Desc:</b> | ACID WASTE - HEAVY METALS        |                            |                  |   |     |
| <b>Waste Class:</b>      | 145                              |                            |                  |   |     |
| <b>Waste Class Desc:</b> | PAINT/PIGMENT/COATING RESIDUES   |                            |                  |   |     |
| <b>Waste Class:</b>      | 263                              |                            |                  |   |     |
| <b>Waste Class Desc:</b> | ORGANIC LABORATORY CHEMICALS     |                            |                  |   |     |

|                          |                                  |           |             |   |                       |
|--------------------------|----------------------------------|-----------|-------------|---|-----------------------|
| <a href="#">123</a>      | 7 of 12                          | SSW/249.6 | 76.9 / 3.00 | Ottawa-Carleton District School Board<br>28 Arlington Avenue<br>Ottawa ON K2P 1C2 | GEN                   |
| <b>Generator No:</b>     | ON2829633                        |           |             | <b>PO Box No:</b>   |                       |
| <b>Status:</b>           |                                  |           |             | <b>Country:</b>   | Canada                |
| <b>Approval Years:</b>   | 2015                             |           |             | <b>Choice of Contact:</b>   | CO_OFFICIAL           |
| <b>Contam. Facility:</b> | No                               |           |             | <b>Co Admin:</b>  | Greg Benson           |
| <b>MHSW Facility:</b>    | No                               |           |             | <b>Phone No Admin:</b>  | 613-596-8211 Ext.8549 |
| <b>SIC Code:</b>         | 611110                           |           |             |   |                       |
| <b>SIC Description:</b>  | ELEMENTARY AND SECONDARY SCHOOLS |           |             |   |                       |
| <b><u>Detail(s)</u></b>  |                                  |           |             |   |                       |
| <b>Waste Class:</b>      | 331                              |           |             |   |                       |
| <b>Waste Class Desc:</b> | WASTE COMPRESSED GASES           |           |             |   |                       |
| <b>Waste Class:</b>      | 121                              |           |             |   |                       |
| <b>Waste Class Desc:</b> | ALKALINE WASTES - HEAVY METALS   |           |             |   |                       |
| <b>Waste Class:</b>      | 145                              |           |             |   |                       |
| <b>Waste Class Desc:</b> | PAINT/PIGMENT/COATING RESIDUES   |           |             |   |                       |
| <b>Waste Class:</b>      | 146                              |           |             |   |                       |
| <b>Waste Class Desc:</b> | OTHER SPECIFIED INORGANICS       |           |             |   |                       |
| <b>Waste Class:</b>      | 112                              |           |             |   |                       |
| <b>Waste Class Desc:</b> | ACID WASTE - HEAVY METALS        |           |             |   |                       |
| <b>Waste Class:</b>      | 213                              |           |             |   |                       |
| <b>Waste Class Desc:</b> | PETROLEUM DISTILLATES            |           |             |   |                       |

| Map Key                  | Number of Records | Direction/<br>Distance (m)   | Elev/Diff<br>(m) | Site | DB |
|--------------------------|-------------------|------------------------------|------------------|------|----|
| <b>Waste Class:</b>      |                   | 263                          |                  |      |    |
| <b>Waste Class Desc:</b> |                   | ORGANIC LABORATORY CHEMICALS |                  |      |    |
| <b>Waste Class:</b>      |                   | 221                          |                  |      |    |
| <b>Waste Class Desc:</b> |                   | LIGHT FUELS                  |                  |      |    |

|                          |                                  |           |             |   |                       |
|--------------------------|----------------------------------|-----------|-------------|---|-----------------------|
| <a href="#">123</a>      | 8 of 12                          | SSW/249.6 | 76.9 / 3.00 | Ottawa-Carleton District School Board<br>28 Arlington Avenue<br>Ottawa ON K2P 1C2 | GEN                   |
| <b>Generator No:</b>     | ON2829633                        |           |             | <b>PO Box No:</b>   |                       |
| <b>Status:</b>           |                                  |           |             | <b>Country:</b>   | Canada                |
| <b>Approval Years:</b>   | 2016                             |           |             | <b>Choice of Contact:</b>   | CO_OFFICIAL           |
| <b>Contam. Facility:</b> | No                               |           |             | <b>Co Admin:</b>  | Greg Benson           |
| <b>MHSW Facility:</b>    | No                               |           |             | <b>Phone No Admin:</b>  | 613-596-8211 Ext.8549 |
| <b>SIC Code:</b>         | 611110                           |           |             |   |                       |
| <b>SIC Description:</b>  | ELEMENTARY AND SECONDARY SCHOOLS |           |             |   |                       |

**Detail(s)**

|                          |                                |
|--------------------------|--------------------------------|
| <b>Waste Class:</b>      | 331                            |
| <b>Waste Class Desc:</b> | WASTE COMPRESSED GASES         |
| <b>Waste Class:</b>      | 145                            |
| <b>Waste Class Desc:</b> | PAINT/PIGMENT/COATING RESIDUES |
| <b>Waste Class:</b>      | 213                            |
| <b>Waste Class Desc:</b> | PETROLEUM DISTILLATES          |
| <b>Waste Class:</b>      | 112                            |
| <b>Waste Class Desc:</b> | ACID WASTE - HEAVY METALS      |
| <b>Waste Class:</b>      | 146                            |
| <b>Waste Class Desc:</b> | OTHER SPECIFIED INORGANICS     |
| <b>Waste Class:</b>      | 221                            |
| <b>Waste Class Desc:</b> | LIGHT FUELS                    |
| <b>Waste Class:</b>      | 121                            |
| <b>Waste Class Desc:</b> | ALKALINE WASTES - HEAVY METALS |
| <b>Waste Class:</b>      | 148                            |
| <b>Waste Class Desc:</b> | INORGANIC LABORATORY CHEMICALS |
| <b>Waste Class:</b>      | 263                            |
| <b>Waste Class Desc:</b> | ORGANIC LABORATORY CHEMICALS   |

|                          |                                  |           |             |   |                       |
|--------------------------|----------------------------------|-----------|-------------|---|-----------------------|
| <a href="#">123</a>      | 9 of 12                          | SSW/249.6 | 76.9 / 3.00 | Ottawa-Carleton District School Board<br>28 Arlington Avenue<br>Ottawa ON K2P 1C2 | GEN                   |
| <b>Generator No:</b>     | ON2829633                        |           |             | <b>PO Box No:</b>   |                       |
| <b>Status:</b>           |                                  |           |             | <b>Country:</b>   | Canada                |
| <b>Approval Years:</b>   | 2014                             |           |             | <b>Choice of Contact:</b>   | CO_OFFICIAL           |
| <b>Contam. Facility:</b> | No                               |           |             | <b>Co Admin:</b>  | Greg Benson           |
| <b>MHSW Facility:</b>    | No                               |           |             | <b>Phone No Admin:</b>  | 613-596-8211 Ext.8549 |
| <b>SIC Code:</b>         | 611110                           |           |             |   |                       |
| <b>SIC Description:</b>  | ELEMENTARY AND SECONDARY SCHOOLS |           |             |   |                       |

**Detail(s)**

|                     |     |
|---------------------|-----|
| <b>Waste Class:</b> | 146 |
|---------------------|-----|

| Map Key                  | Number of Records | Direction/<br>Distance (m)     | Elev/Diff<br>(m) | Site | DB |
|--------------------------|-------------------|--------------------------------|------------------|------|----|
| <b>Waste Class Desc:</b> |                   | OTHER SPECIFIED INORGANICS     |                  |      |    |
| <b>Waste Class:</b>      |                   | 121                            |                  |      |    |
| <b>Waste Class Desc:</b> |                   | ALKALINE WASTES - HEAVY METALS |                  |      |    |
| <b>Waste Class:</b>      |                   | 221                            |                  |      |    |
| <b>Waste Class Desc:</b> |                   | LIGHT FUELS                    |                  |      |    |
| <b>Waste Class:</b>      |                   | 112                            |                  |      |    |
| <b>Waste Class Desc:</b> |                   | ACID WASTE - HEAVY METALS      |                  |      |    |
| <b>Waste Class:</b>      |                   | 145                            |                  |      |    |
| <b>Waste Class Desc:</b> |                   | PAINT/PIGMENT/COATING RESIDUES |                  |      |    |
| <b>Waste Class:</b>      |                   | 263                            |                  |      |    |
| <b>Waste Class Desc:</b> |                   | ORGANIC LABORATORY CHEMICALS   |                  |      |    |

|                          |                |           |             |   |        |
|--------------------------|----------------|-----------|-------------|---|--------|
| <a href="#">123</a>      | 10 of 12       | SSW/249.6 | 76.9 / 3.00 | Ottawa-Carleton District School Board Health & Safety<br>28 Arlington Avenue<br>Ottawa ON K2P 1C2 | GEN    |
| <b>Generator No:</b>     | ON2829633      |           |             | <b>PO Box No:</b>   |        |
| <b>Status:</b>           | Registered     |           |             | <b>Country:</b>   | Canada |
| <b>Approval Years:</b>   | As of Dec 2018 |           |             | <b>Choice of Contact:</b>   |        |
| <b>Contam. Facility:</b> |                |           |             | <b>Co Admin:</b>  |        |
| <b>MHSW Facility:</b>    |                |           |             | <b>Phone No Admin:</b>  |        |
| <b>SIC Code:</b>         |                |           |             |   |        |
| <b>SIC Description:</b>  |                |           |             |   |        |

**Detail(s)**

|                          |   |
|--------------------------|---|
| <b>Waste Class:</b>      | 112 C   |
| <b>Waste Class Desc:</b> | Acid solutions - containing heavy metals              |
| <b>Waste Class:</b>      | 121 C   |
| <b>Waste Class Desc:</b> | Alkaline slutions - containing heavy metals           |
| <b>Waste Class:</b>      | 145 I   |
| <b>Waste Class Desc:</b> | Wastes from the use of pigments, coatings and paints  |
| <b>Waste Class:</b>      | 146 C   |
| <b>Waste Class Desc:</b> | Other specified inorganic sludges, slurries or solids |
| <b>Waste Class:</b>      | 146 R   |
| <b>Waste Class Desc:</b> | Other specified inorganic sludges, slurries or solids |
| <b>Waste Class:</b>      | 146 T   |
| <b>Waste Class Desc:</b> | Other specified inorganic sludges, slurries or solids |
| <b>Waste Class:</b>      | 148 C   |
| <b>Waste Class Desc:</b> | Misc. wastes and inorganic chemicals                  |
| <b>Waste Class:</b>      | 213 I   |
| <b>Waste Class Desc:</b> | Petroleum distillates                                 |
| <b>Waste Class:</b>      | 221 I   |
| <b>Waste Class Desc:</b> | Light fuels   |
| <b>Waste Class:</b>      | 263 B   |
| <b>Waste Class Desc:</b> | Misc. waste organic chemicals                         |
| <b>Waste Class:</b>      | 263 I   |
| <b>Waste Class Desc:</b> | Misc. waste organic chemicals                         |

| Map Key                  | Number of Records | Direction/<br>Distance (m)                 | Elev/Diff<br>(m) | Site | DB |
|--------------------------|-------------------|--|------------------|------|----|
| <b>Waste Class:</b>      |                   | 331 I                                      |                  |      |    |
| <b>Waste Class Desc:</b> |                   | Waste compressed gases including cylinders |                  |      |    |

[123](#) 11 of 12 SSW/249.6 76.9 / 3.00 **Ottawa-Carleton District School Board Health & Safety** GEN  
**28 Arlington Avenue**  
**Ottawa ON K2P 1C2**

|                          |                |                           |        |
|--------------------------|----------------|---------------------------|--------|
| <b>Generator No:</b>     | ON2829633      | <b>PO Box No:</b>         |        |
| <b>Status:</b>           | Registered     | <b>Country:</b>           | Canada |
| <b>Approval Years:</b>   | As of Jul 2020 | <b>Choice of Contact:</b> |        |
| <b>Contam. Facility:</b> |                | <b>Co Admin:</b>          |        |
| <b>MHSW Facility:</b>    |                | <b>Phone No Admin:</b>    |        |
| <b>SIC Code:</b>         |                |                           |        |
| <b>SIC Description:</b>  |                |                           |        |

Detail(s)

|                          |   |
|--------------------------|---|
| <b>Waste Class:</b>      | 263 I   |
| <b>Waste Class Desc:</b> | Misc. waste organic chemicals                         |
| <b>Waste Class:</b>      | 121 C   |
| <b>Waste Class Desc:</b> | Alkaline slutions - containing heavy metals           |
| <b>Waste Class:</b>      | 263 B   |
| <b>Waste Class Desc:</b> | Misc. waste organic chemicals                         |
| <b>Waste Class:</b>      | 148 C   |
| <b>Waste Class Desc:</b> | Misc. wastes and inorganic chemicals                  |
| <b>Waste Class:</b>      | 221 I   |
| <b>Waste Class Desc:</b> | Light fuels   |
| <b>Waste Class:</b>      | 112 C   |
| <b>Waste Class Desc:</b> | Acid solutions - containing heavy metals              |
| <b>Waste Class:</b>      | 146 R   |
| <b>Waste Class Desc:</b> | Other specified inorganic sludges, slurries or solids |
| <b>Waste Class:</b>      | 331 I   |
| <b>Waste Class Desc:</b> | Waste compressed gases including cylinders            |
| <b>Waste Class:</b>      | 213 I   |
| <b>Waste Class Desc:</b> | Petroleum distillates                                 |
| <b>Waste Class:</b>      | 146 T   |
| <b>Waste Class Desc:</b> | Other specified inorganic sludges, slurries or solids |
| <b>Waste Class:</b>      | 145 I   |
| <b>Waste Class Desc:</b> | Wastes from the use of pigments, coatings and paints  |
| <b>Waste Class:</b>      | 146 C   |
| <b>Waste Class Desc:</b> | Other specified inorganic sludges, slurries or solids |

[123](#) 12 of 12 SSW/249.6 76.9 / 3.00 **Ottawa-Carleton District School Board Health & Safety** GEN  
**28 Arlington Avenue**  
**Ottawa ON K2P 1C2**

|                        |                |                           |        |
|------------------------|----------------|---------------------------|--------|
| <b>Generator No:</b>   | ON2829633      | <b>PO Box No:</b>         |        |
| <b>Status:</b>         | Registered     | <b>Country:</b>           | Canada |
| <b>Approval Years:</b> | As of Apr 2021 | <b>Choice of Contact:</b> |        |



| <b>Map Key</b>   | <b>Number of Records</b> | <b>Direction/<br/>Distance (m)</b>                    | <b>Elev/Diff<br/>(m)</b> | <b>Site</b>                                | <b>DB</b> |
|--|--------------------------|---|--------------------------|--|-----------|
| <b>Contam. Facility:</b><br><b>MHSW Facility:</b><br><b>SIC Code:</b><br><b>SIC Description:</b> |                          |   |                          | <b>Co Admin:</b><br><b>Phone No Admin:</b> |           |
| <b><u>Detail(s)</u></b>  |                          |   |                          |  |           |
| <b>Waste Class:</b>  |                          | 263 B   |                          |  |           |
| <b>Waste Class Desc:</b>   |                          | Misc. waste organic chemicals                         |                          |  |           |
| <b>Waste Class:</b>  |                          | 145 I   |                          |  |           |
| <b>Waste Class Desc:</b>   |                          | Wastes from the use of pigments, coatings and paints  |                          |  |           |
| <b>Waste Class:</b>  |                          | 112 C   |                          |  |           |
| <b>Waste Class Desc:</b>   |                          | Acid solutions - containing heavy metals              |                          |  |           |
| <b>Waste Class:</b>  |                          | 213 I   |                          |  |           |
| <b>Waste Class Desc:</b>   |                          | Petroleum distillates                                 |                          |  |           |
| <b>Waste Class:</b>  |                          | 263 I   |                          |  |           |
| <b>Waste Class Desc:</b>   |                          | Misc. waste organic chemicals                         |                          |  |           |
| <b>Waste Class:</b>  |                          | 146 C   |                          |  |           |
| <b>Waste Class Desc:</b>   |                          | Other specified inorganic sludges, slurries or solids |                          |  |           |
| <b>Waste Class:</b>  |                          | 221 I   |                          |  |           |
| <b>Waste Class Desc:</b>   |                          | Light fuels   |                          |  |           |
| <b>Waste Class:</b>  |                          | 146 R   |                          |  |           |
| <b>Waste Class Desc:</b>   |                          | Other specified inorganic sludges, slurries or solids |                          |  |           |
| <b>Waste Class:</b>  |                          | 146 T   |                          |  |           |
| <b>Waste Class Desc:</b>   |                          | Other specified inorganic sludges, slurries or solids |                          |  |           |
| <b>Waste Class:</b>  |                          | 331 I   |                          |  |           |
| <b>Waste Class Desc:</b>   |                          | Waste compressed gases including cylinders            |                          |  |           |
| <b>Waste Class:</b>  |                          | 121 C   |                          |  |           |
| <b>Waste Class Desc:</b>   |                          | Alkaline slutions - containing heavy metals           |                          |  |           |
| <b>Waste Class:</b>  |                          | 148 C   |                          |  |           |
| <b>Waste Class Desc:</b>   |                          | Misc. wastes and inorganic chemicals                  |                          |  |           |

[124](#)    1 of 1    **SSE/249.8**    **77.9 / 4.00**    **ON**    **BORE**

|                            |                                       |                           |                  |
|----------------------------|---------------------------------------|---------------------------|------------------|
| <b>Borehole ID:</b>        | 847545                                | <b>Inclin FLG:</b>        | No               |
| <b>OGF ID:</b>             | 215589202                             | <b>SP Status:</b>         | Initial Entry    |
| <b>Status:</b>             | Decommissioned                        | <b>Surv Elev:</b>         | No               |
| <b>Type:</b>               | Borehole                              | <b>Piezometer:</b>        | No               |
| <b>Use:</b>                | Geotechnical/Geological Investigation | <b>Primary Name:</b>      |                  |
| <b>Completion Date:</b>    | 21-JAN-1962                           | <b>Municipality:</b>      |                  |
| <b>Static Water Level:</b> | 2.2                                   | <b>Lot:</b>               | LOT F            |
| <b>Primary Water Use:</b>  |                                       | <b>Township:</b>          | NEPEAN           |
| <b>Sec. Water Use:</b>     |                                       | <b>Latitude DD:</b>       | 45.409624        |
| <b>Total Depth m:</b>      | 8.8                                   | <b>Longitude DD:</b>      | -75.690643       |
| <b>Depth Ref:</b>          | Ground Surface                        | <b>UTM Zone:</b>          | 18               |
| <b>Depth Elev:</b>         |                                       | <b>Easting:</b>           | 445956           |
| <b>Drill Method:</b>       | Diamond Drill                         | <b>Northing:</b>          | 5028688          |
| <b>Orig Ground Elev m:</b> | 68.9                                  | <b>Location Accuracy:</b> |                  |
| <b>Elev Reliabil Note:</b> |                                       | <b>Accuracy:</b>          | Within 10 metres |
| <b>DEM Ground Elev m:</b>  | 71                                    |                           |                  |
| <b>Concession:</b>         | BROKEN FRONT C                        |                           |                  |
| <b>Location D:</b>         |                                       |                           |                  |

| Map Key                                | Number of Records  | Direction/<br>Distance (m) | Elev/Diff<br>(m) | Site                       | DB     |
|--|--|----------------------------|------------------|----------------------------|--------|
| <b>Survey D:</b>                       |  |                            |                  |                            |        |
| <b>Comments:</b>                       |  |                            |                  |                            |        |
| <b><u>Borehole Geology Stratum</u></b> |  |                            |                  |                            |        |
| <b>Geology Stratum ID:</b>             | 6557903  |                            |                  | <b>Mat Consistency:</b>    | Hard   |
| <b>Top Depth:</b>                      | 1.2  |                            |                  | <b>Material Moisture:</b>  |        |
| <b>Bottom Depth:</b>                   | 3  |                            |                  | <b>Material Texture:</b>   |        |
| <b>Material Color:</b>                 | Brown-Grey   |                            |                  | <b>Non Geo Mat Type:</b>   |        |
| <b>Material 1:</b>                     | Clay   |                            |                  | <b>Geologic Formation:</b> |        |
| <b>Material 2:</b>                     |  |                            |                  | <b>Geologic Group:</b>     |        |
| <b>Material 3:</b>                     |  |                            |                  | <b>Geologic Period:</b>    |        |
| <b>Material 4:</b>                     |  |                            |                  | <b>Depositional Gen:</b>   |        |
| <b>Gsc Material Description:</b>       |  |                            |                  |                            |        |
| <b>Stratum Description:</b>            | CLAY BROWNISH GREY FISSURED HARD HIGH PLASTICITY **Note: Many records provided by the department have a truncated [Stratum Description] field.                       |                            |                  |                            |        |
| <b>Geology Stratum ID:</b>             | 6557905  |                            |                  | <b>Mat Consistency:</b>    | Stiff  |
| <b>Top Depth:</b>                      | 4.3  |                            |                  | <b>Material Moisture:</b>  |        |
| <b>Bottom Depth:</b>                   | 6.1  |                            |                  | <b>Material Texture:</b>   |        |
| <b>Material Color:</b>                 | Grey   |                            |                  | <b>Non Geo Mat Type:</b>   |        |
| <b>Material 1:</b>                     | Clay   |                            |                  | <b>Geologic Formation:</b> |        |
| <b>Material 2:</b>                     |  |                            |                  | <b>Geologic Group:</b>     |        |
| <b>Material 3:</b>                     |  |                            |                  | <b>Geologic Period:</b>    |        |
| <b>Material 4:</b>                     |  |                            |                  | <b>Depositional Gen:</b>   |        |
| <b>Gsc Material Description:</b>       |  |                            |                  |                            |        |
| <b>Stratum Description:</b>            | CLAY GREY STIFF HIGH PLASTICITY **Note: Many records provided by the department have a truncated [Stratum Description] field.  |                            |                  |                            |        |
| <b>Geology Stratum ID:</b>             | 6557902  |                            |                  | <b>Mat Consistency:</b>    | Dense  |
| <b>Top Depth:</b>                      | .8   |                            |                  | <b>Material Moisture:</b>  |        |
| <b>Bottom Depth:</b>                   | 1.2  |                            |                  | <b>Material Texture:</b>   | Fine   |
| <b>Material Color:</b>                 |  |                            |                  | <b>Non Geo Mat Type:</b>   |        |
| <b>Material 1:</b>                     | Sand   |                            |                  | <b>Geologic Formation:</b> |        |
| <b>Material 2:</b>                     | Silty  |                            |                  | <b>Geologic Group:</b>     |        |
| <b>Material 3:</b>                     | Gravel   |                            |                  | <b>Geologic Period:</b>    |        |
| <b>Material 4:</b>                     | organic material   |                            |                  | <b>Depositional Gen:</b>   |        |
| <b>Gsc Material Description:</b>       |  |                            |                  |                            |        |
| <b>Stratum Description:</b>            | MEDIUM DENSE SILTY FINE SAND WITH A LITTLE GRAVEL AND ORGANIC MATERIAL **Note: Many records provided by the department have a truncated [Stratum Description] field. |                            |                  |                            |        |
| <b>Geology Stratum ID:</b>             | 6557906  |                            |                  | <b>Mat Consistency:</b>    | Stiff  |
| <b>Top Depth:</b>                      | 6.1  |                            |                  | <b>Material Moisture:</b>  |        |
| <b>Bottom Depth:</b>                   | 7.6  |                            |                  | <b>Material Texture:</b>   |        |
| <b>Material Color:</b>                 | Green  |                            |                  | <b>Non Geo Mat Type:</b>   |        |
| <b>Material 1:</b>                     | Clay   |                            |                  | <b>Geologic Formation:</b> |        |
| <b>Material 2:</b>                     | Silt   |                            |                  | <b>Geologic Group:</b>     |        |
| <b>Material 3:</b>                     |  |                            |                  | <b>Geologic Period:</b>    |        |
| <b>Material 4:</b>                     |  |                            |                  | <b>Depositional Gen:</b>   |        |
| <b>Gsc Material Description:</b>       |  |                            |                  |                            |        |
| <b>Stratum Description:</b>            | CLAY GREY STIFF WITH A LITTLE SILT **Note: Many records provided by the department have a truncated [Stratum Description] field.                                     |                            |                  |                            |        |
| <b>Geology Stratum ID:</b>             | 6557907  |                            |                  | <b>Mat Consistency:</b>    | Soft   |
| <b>Top Depth:</b>                      | 7.6  |                            |                  | <b>Material Moisture:</b>  |        |
| <b>Bottom Depth:</b>                   | 8.8  |                            |                  | <b>Material Texture:</b>   | Medium |
| <b>Material Color:</b>                 | Grey   |                            |                  | <b>Non Geo Mat Type:</b>   |        |
| <b>Material 1:</b>                     | Clay   |                            |                  | <b>Geologic Formation:</b> |        |
| <b>Material 2:</b>                     | Silt   |                            |                  | <b>Geologic Group:</b>     |        |
| <b>Material 3:</b>                     |  |                            |                  | <b>Geologic Period:</b>    |        |
| <b>Material 4:</b>                     |  |                            |                  | <b>Depositional Gen:</b>   |        |
| <b>Gsc Material Description:</b>       |  |                            |                  |                            |        |
| <b>Stratum Description:</b>            | CLAY GREY MEDIUM SOFT TO STIFF WITH SOME SILT **Note: Many records provided by the department have a truncated [Stratum Description] field.                          |                            |                  |                            |        |

| <b>Map Key</b>                   | <b>Number of Records</b>  | <b>Direction/ Distance (m)</b> | <b>Elev/Diff (m)</b> | <b>Site</b>                | <b>DB</b> |
|----------------------------------|---|--------------------------------|----------------------|----------------------------|-----------|
| <b>Geology Stratum ID:</b>       | 6557901   |                                |                      | <b>Mat Consistency:</b>    |           |
| <b>Top Depth:</b>                | 0   |                                |                      | <b>Material Moisture:</b>  |           |
| <b>Bottom Depth:</b>             | .8  |                                |                      | <b>Material Texture:</b>   |           |
| <b>Material Color:</b>           |   |                                |                      | <b>Non Geo Mat Type:</b>   |           |
| <b>Material 1:</b>               | Fill  |                                |                      | <b>Geologic Formation:</b> |           |
| <b>Material 2:</b>               | Asphalt   |                                |                      | <b>Geologic Group:</b>     |           |
| <b>Material 3:</b>               | Coal fragments  |                                |                      | <b>Geologic Period:</b>    |           |
| <b>Material 4:</b>               | Sand  |                                |                      | <b>Depositional Gen:</b>   |           |
| <b>Gsc Material Description:</b> |   |                                |                      |                            |           |
| <b>Stratum Description:</b>      | FILL ASPHALT COAL SAND AND STONES **Note: Many records provided by the department have a truncated [Stratum Description] field.                 |                                |                      |                            |           |
| <b>Geology Stratum ID:</b>       | 6557904   |                                |                      | <b>Mat Consistency:</b>    | Stiff     |
| <b>Top Depth:</b>                | 3   |                                |                      | <b>Material Moisture:</b>  |           |
| <b>Bottom Depth:</b>             | 4.3   |                                |                      | <b>Material Texture:</b>   |           |
| <b>Material Color:</b>           | Brown-Grey  |                                |                      | <b>Non Geo Mat Type:</b>   |           |
| <b>Material 1:</b>               | Clay  |                                |                      | <b>Geologic Formation:</b> |           |
| <b>Material 2:</b>               |   |                                |                      | <b>Geologic Group:</b>     |           |
| <b>Material 3:</b>               |   |                                |                      | <b>Geologic Period:</b>    |           |
| <b>Material 4:</b>               |   |                                |                      | <b>Depositional Gen:</b>   |           |
| <b>Gsc Material Description:</b> |   |                                |                      |                            |           |
| <b>Stratum Description:</b>      | CLAY BROWNISH GREY FISSURED STIFF HIGH PLASTICITY **Note: Many records provided by the department have a truncated [Stratum Description] field. |                                |                      |                            |           |

# Unplottable Summary

Total: 62 Unplottable sites

| DB | Company Name/Site Name                  | Address  | City           | Postal |
|----|---|--|----------------|--------|
| CA | MACDONALD DEVELOPMENT CORP.             | BANK ST.   | OTTAWA CITY ON |        |
| CA | MACDONALD DEVELOPMENT CORP.-PLAZA       | EASEMENT-BANK STREET   | OTTAWA CITY ON |        |
| CA | OSSORY CANADA INC.                      | PRIVATE BLDG. BANK ST.   | OTTAWA CITY ON |        |
| CA |   | Argyle Avenue  | Ottawa ON      |        |
| CA |   | McLeod Street  | Ottawa ON      |        |
| CA |   | Waverley Street  | Ottawa ON      |        |
| CA |   | Waverley Street  | Ottawa ON      |        |
| CA |   | Gladstone Avenue   | Ottawa ON      |        |
| CA |   | Flora Street, City of Ottawa   | Ottawa ON      |        |
| CA |   | Argyle Avenue  | Ottawa ON      |        |
| CA |   | Gladstone Avenue   | Ottawa ON      |        |
| CA |   | Waverley Street  | Ottawa ON      |        |
| CA | Urban Capital (Gladstone) Inc.          | Adjacent to Bank Street on the east side between McLeod Street and Gladstone Ave | Ottawa ON      |        |
| CA | City of Ottawa                          | Gladstone Avenue   | Ottawa ON      |        |
| CA | Petro-Canada                            |  | Ottawa ON      |        |
| CA | OTTAWA CITY, DESIGN & CONSTRUCTION DIV. | FRANK ST./BANK ST./O'CONNOR ST   | OTTAWA CITY ON |        |
| CA | City of Ottawa                          | Gladstone Avenue   | Ottawa ON      |        |
| CA | City of Ottawa                          | Bank St Bank Street from Somerset Street to Catherine Street                     | Ottawa ON      |        |

|      |   |                                |                   |         |
|------|---|--------------------------------|-------------------|---------|
| CA   | City of Ottawa                                | Gladstone Avenue               | Ottawa ON         |         |
| CA   | Ashcroft Homes - Eastboro Inc.                |                                | Ottawa ON         |         |
| CA   | CANLANDS DEVELOPMENT CORP.                    | METCALFE STREET                | OTTAWA CITY ON    |         |
| CA   | R.M. OF OTTAWA-CARLETON                       | ARLINGTON STREET               | OTTAWA CITY ON    |         |
| CA   | THE DOUGLAS MACDONALD DEV. CORP.              | COMMERCIAL PLAZA BANK STREET   | OTTAWA CITY ON    |         |
| CA   | OTTAWA CITY                                   | GLADSTONE AVE./BAY ST./BANK ST | OTTAWA CITY ON    |         |
| CA   |   | Flora Street, City of Ottawa   | Ottawa ON         |         |
| CA   | R.M. OF OTTAWA-CARLETON                       | ARLINGTON AVE.                 | OTTAWA CITY ON    |         |
| CONV | IMPERIAL OIL LIMITED                          |                                | DON MILLS ON      |         |
| CONV | Taggart Construction Limited                  | Bank Street                    | South Ottawa ON   |         |
| CONV | IMPERIAL OIL LIMITED                          |                                | NORTH YORK ON     |         |
| EBR  | Tomlinson Environmental Services Ltd.         | Mobile Facility Ottawa         | CITY OF OTTAWA ON |         |
| ECA  | Petro-Canada Inc.                             |                                | Ottawa ON         | L6L 6N5 |
| ECA  | Ashcroft Homes - Eastboro Inc.                |                                | Ottawa ON         | K4B 1H9 |
| ECA  | City of Ottawa                                | Gladstone Ave                  | Ottawa ON         | K2G 6J8 |
| ECA  | City of Ottawa                                | McLeod Street                  | Ottawa ON         | K2G 5K7 |
| ECA  | The Corporation of the Town of Iroquois Falls | Argyle Ave                     | Ottawa ON         | P0K 1G0 |
| ECA  | Tomlinson Environmental Services Ltd.         | Mobile Facility                | Ottawa ON         | K1G 3N4 |
| ECA  | The Corporation of the Town of Iroquois Falls | Argyle Ave                     | Ottawa ON         | P0K 1G0 |
| ECA  | Tomlinson Environmental Services Ltd.         | Mobile Facility                | Ottawa ON         | K2R 6K7 |
| EHS  |   | Bank St                        | Ottawa ON         |         |
| EHS  |   | Bank St                        | Ottawa ON         |         |
| GEN  | Hydro Ottawa Ltd.                             | Bank St                        | Ottawa ON         |         |

|     |  |  |                |         |
|-----|--|--|----------------|---------|
| SPL | OC TRANSP                                | MOTOR VEHICLE (OPERATING FLUID)  | OTTAWA CITY ON |         |
| SPL | OTTAWA POLICE SERVICE                    | CORNER OF CATHERINE AND ARGLE ST<br>EAST SIDE BY VISITORS PARKING STORAGE<br>TANK 474 ELGIN STREET | OTTAWA CITY ON |         |
| SPL | OC TRANSP                                | BANK ST. SOUTH MOTOR VEHICLE<br>(OPERATING FLUID)  | OTTAWA CITY ON |         |
| SPL |  | Metcalfe   | Ottawa ON      |         |
| SPL | Bell Canada                              | on Bank St, 10 ft N of Catherine St BELL<br>MANHOLE<UNOFFICIAL>                                    | Ottawa ON      |         |
| SPL | OTTAWA-CARLETON                          | OC TRANSP GARAGE   | OTTAWA ON      |         |
| SPL | ESSO PETROLEUM CANADA                    | BANK STREET SERVICE STATION  | OTTAWA CITY ON |         |
| SPL | PIONEER PETROLEUMS LTD.                  | BANK STREET SOUTH PIONEER GAS<br>STATION. SERVICE STATION  | OTTAWA CITY ON |         |
| SPL | TRANSPORT TRUCK                          | BANK ST. BRIDGE MOTOR VEHICLE<br>(OPERATING FLUID)   | OTTAWA CITY ON |         |
| SPL | OTTAWA-CARLETON                          | OC TRANSP GARAGE   | OTTAWA CITY ON |         |
| SPL | PETRO-CANADA                             | SERVICE STATION  | OTTAWA CITY ON |         |
| SPL | OTTAWA-CARLETON                          | OC TRANSP GARAGE   | OTTAWA CITY ON |         |
| SPL | MacEwen Petroleum Inc.                   |  | Ottawa ON      |         |
| SPL | City of Ottawa                           | between O'Connor St & Bank St  | Ottawa ON      |         |
| SPL | Tomlinson Environmental<br>Services Ltd. |  | Ottawa ON      |         |
| SPL | Tomlinson Environmental<br>Services Ltd. | Carp   | Ottawa ON      | NA      |
| WDS | Tomlinson Environmental<br>Services Ltd. | Carp   | Ottawa ON      | K0A 1L0 |
| WDS | Tomlinson Environmental<br>Services Ltd. | Carp   | Ottawa ON      | K1G 1H3 |
| WDS | Tomlinson Environmental<br>Services Ltd. | Carp   | Ottawa ON      | K1G 3N4 |
| WDS | Tomlinson Environmental<br>Services Ltd. | Carp   | Ottawa ON      | K1G 1H3 |
| WDS | Tomlinson Environmental<br>Services Ltd. | Carp   | Ottawa ON      | K0A 1L0 |

# Unplottable Report

---

**Site:** **MACDONALD DEVELOPMENT CORP.**  
**BANK ST. OTTAWA CITY ON**

**Database:**  
**CA**

**Certificate #:** 3-1072-88-  
**Application Year:** 88  
**Issue Date:** 9/28/1988  
**Approval Type:** Municipal sewage  
**Status:** Approved  
**Application Type:**  
**Client Name:**  
**Client Address:**  
**Client City:**  
**Client Postal Code:**  
**Project Description:**  
**Contaminants:**  
**Emission Control:**

---

**Site:** **MACDONALD DEVELOPMENT CORP.-PLAZA**  
**EASEMENT-BANK STREET OTTAWA CITY ON**

**Database:**  
**CA**

**Certificate #:** 3-1864-86-  
**Application Year:** 86  
**Issue Date:** 12/19/1986  
**Approval Type:** Municipal sewage  
**Status:** Approved  
**Application Type:**  
**Client Name:**  
**Client Address:**  
**Client City:**  
**Client Postal Code:**  
**Project Description:**  
**Contaminants:**  
**Emission Control:**

---

**Site:** **OSSORY CANADA INC.**  
**PRIVATE BLDG. BANK ST. OTTAWA CITY ON**

**Database:**  
**CA**

**Certificate #:** 3-0515-87-  
**Application Year:** 87  
**Issue Date:** 4/23/1987  
**Approval Type:** Municipal sewage  
**Status:** Approved  
**Application Type:**  
**Client Name:**  
**Client Address:**  
**Client City:**  
**Client Postal Code:**  
**Project Description:**  
**Contaminants:**  
**Emission Control:**

---

**Site:** **Argyle Avenue Ottawa ON**

**Database:**  
**CA**

**Certificate #:** 0155-4L5MNQ  
**Application Year:** 00

**Issue Date:** 6/12/00  
**Approval Type:** Municipal & Private water  
**Status:** Approved  
**Application Type:** New Certificate of Approval  
**Client Name:** Corporation of the Regional Municipality of Ottawa-Carleton  
**Client Address:** 111 Lisgar Street  
**Client City:** Ottawa  
**Client Postal Code:** K2P 2L7  
**Project Description:** Construction of a Watermain on Argyle Avenue  
**Contaminants:**  
**Emission Control:**

---

**Site:** McLeod Street Ottawa ON

**Database:**  
CA

**Certificate #:** 0461-54ATD3  
**Application Year:** 01  
**Issue Date:** 11/9/01  
**Approval Type:** Municipal & Private water  
**Status:** Approved  
**Application Type:** New Certificate of Approval  
**Client Name:** The Corporation of the City of Ottawa  
**Client Address:** 101 Centrepointe Drive  
**Client City:** Ottawa  
**Client Postal Code:** K2G 5K7  
**Project Description:** Watermain construction  
**Contaminants:**  
**Emission Control:**

---

**Site:** Waverley Street Ottawa ON

**Database:**  
CA

**Certificate #:** 5545-57HJZ7  
**Application Year:** 02  
**Issue Date:** 2/19/02  
**Approval Type:** Municipal & Private sewage  
**Status:** Approved  
**Application Type:** New Certificate of Approval  
**Client Name:** City of Ottawa  
**Client Address:** 110 Laurier Avenue West  
**Client City:** City of Ottawa  
**Client Postal Code:** K1P 1J1  
**Project Description:** This application is for the replacement of combined sewers on Waverley Street from Robert Street to Queen Elizabeth Driveway, in the City of Ottawa.  
**Contaminants:**  
**Emission Control:**

---

**Site:** Waverley Street Ottawa ON

**Database:**  
CA

**Certificate #:** 2252-4L5L5A  
**Application Year:** 00  
**Issue Date:** 6/14/00  
**Approval Type:** Municipal & Private sewage  
**Status:** Approved  
**Application Type:** New Certificate of Approval  
**Client Name:** Corporation of the City of Ottawa  
**Client Address:** 111 Sussex Drive, 7th Floor  
**Client City:** Ottawa  
**Client Postal Code:** K1N 5A1  
**Project Description:** Combined Sewers  
**Contaminants:**  
**Emission Control:**

---



---

**Site:** Gladstone Avenue Ottawa ON **Database:** CA

**Certificate #:** 2461-4LXMEM  
**Application Year:** 00  
**Issue Date:** 7/5/00  
**Approval Type:** Municipal & Private sewage  
**Status:** Approved  
**Application Type:** New Certificate of Approval  
**Client Name:** Corporation of the City of Ottawa  
**Client Address:** 111 Sussex Drive, 7th Floor  
**Client City:** Ottawa  
**Client Postal Code:** K1N 5A1  
**Project Description:** Construction of Storm and Sanitary sewers on Gladstone Avenue from Bronson Avenue to Bay Street  
**Contaminants:**  
**Emission Control:**

---

**Site:** Flora Street, City of Ottawa Ottawa ON **Database:** CA

**Certificate #:** 7817-4JZGND  
**Application Year:** 00  
**Issue Date:** 6/7/00  
**Approval Type:** Municipal & Private sewage  
**Status:** Approved  
**Application Type:** New Certificate of Approval  
**Client Name:** Corporation of the City of Ottawa  
**Client Address:** 111 Sussex Drive, 7th Floor  
**Client City:** Ottawa  
**Client Postal Code:** K1N 5A1  
**Project Description:** Installation of a Combined Sewer in the City of Ottawa.  
**Contaminants:**  
**Emission Control:**

---

**Site:** Argyle Avenue Ottawa ON **Database:** CA

**Certificate #:** 2785-4LNQUF  
**Application Year:** 00  
**Issue Date:** 7/6/00  
**Approval Type:** Municipal & Private sewage  
**Status:** Approved  
**Application Type:** New Certificate of Approval  
**Client Name:** Corporation of the City of Ottawa  
**Client Address:** 111 Sussex Drive, 7th Floor  
**Client City:** Ottawa  
**Client Postal Code:** K1N 5A1  
**Project Description:** Combined Sewers  
**Contaminants:**  
**Emission Control:**

---

**Site:** Gladstone Avenue Ottawa ON **Database:** CA

**Certificate #:** 4558-4LXLWW  
**Application Year:** 00  
**Issue Date:** 7/5/00  
**Approval Type:** Municipal & Private water  
**Status:** Approved  
**Application Type:** New Certificate of Approval  
**Client Name:** Corporation of the Regional Municipality of Ottawa-Carleton  
**Client Address:** 111 Lisgar Street  
**Client City:** Ottawa  
**Client Postal Code:** K2P 2L7

---

**Project Description:** Watermains to be constructed on Gladstone Ave. and Percy St. in the City of Ottawa  
**Contaminants:**  
**Emission Control:**

---

**Site:** *Waverley Street Ottawa ON* **Database:** *CA*

**Certificate #:** 0020-4J3R8L  
**Application Year:** 00  
**Issue Date:** 4/6/00  
**Approval Type:** Municipal & Private water  
**Status:** Approved  
**Application Type:** New Certificate of Approval  
**Client Name:** Corporation of the Regional Municipality of Ottawa-Carleton  
**Client Address:** 111 Lisgar Street  
**Client City:** Ottawa  
**Client Postal Code:** K2P 2L7  
**Project Description:** Watermains  
**Contaminants:**  
**Emission Control:**

---

**Site:** *Urban Capital (Gladstone) Inc.  
Adjacent to Bank Street on the east side between McLeod Street and Gladstone Ave Ottawa ON* **Database:** *CA*

**Certificate #:** 1501-82LQJG  
**Application Year:** 2010  
**Issue Date:** 3/17/2010  
**Approval Type:** Municipal and Private Sewage Works  
**Status:** Approved  
**Application Type:**  
**Client Name:**  
**Client Address:**  
**Client City:**  
**Client Postal Code:**  
**Project Description:**  
**Contaminants:**  
**Emission Control:**

---

**Site:** *City of Ottawa  
Gladstone Avenue Ottawa ON* **Database:** *CA*

**Certificate #:** 3692-6PGP9X  
**Application Year:** 2006  
**Issue Date:** 5/6/2006  
**Approval Type:** Municipal and Private Sewage Works  
**Status:** Approved  
**Application Type:**  
**Client Name:**  
**Client Address:**  
**Client City:**  
**Client Postal Code:**  
**Project Description:**  
**Contaminants:**  
**Emission Control:**

---

**Site:** *Petro-Canada  
Ottawa ON* **Database:** *CA*

**Certificate #:** 5607-79YMZ8  
**Application Year:** 2008  
**Issue Date:** 2/12/2008  
**Approval Type:** Industrial Sewage Works  
**Status:** Approved

**Application Type:**  
**Client Name:**  
**Client Address:**  
**Client City:**  
**Client Postal Code:**  
**Project Description:**  
**Contaminants:**  
**Emission Control:**

---

**Site:** OTTAWA CITY, DESIGN & CONSTRUCTION DIV.  
FRANK ST./BANK ST./O'CONNOR ST OTTAWA CITY ON

**Database:**  
CA

**Certificate #:** 3-0476-97-  
**Application Year:** 97  
**Issue Date:** 6/26/1997  
**Approval Type:** Municipal sewage  
**Status:** Approved  
**Application Type:**  
**Client Name:**  
**Client Address:**  
**Client City:**  
**Client Postal Code:**  
**Project Description:**  
**Contaminants:**  
**Emission Control:**

---

**Site:** City of Ottawa  
Gladstone Avenue Ottawa ON

**Database:**  
CA

**Certificate #:** 6651-73WP47  
**Application Year:** 2007  
**Issue Date:** 6/6/2007  
**Approval Type:** Municipal and Private Sewage Works  
**Status:** Approved  
**Application Type:**  
**Client Name:**  
**Client Address:**  
**Client City:**  
**Client Postal Code:**  
**Project Description:**  
**Contaminants:**  
**Emission Control:**

---

**Site:** City of Ottawa  
Bank St Bank Street from Somerset Street to Catherine Street Ottawa ON

**Database:**  
CA

**Certificate #:** 7054-7L4LKY  
**Application Year:** 2008  
**Issue Date:** 11/28/2008  
**Approval Type:** Municipal and Private Sewage Works  
**Status:** Approved  
**Application Type:**  
**Client Name:**  
**Client Address:**  
**Client City:**  
**Client Postal Code:**  
**Project Description:**  
**Contaminants:**  
**Emission Control:**

---

**Site:** City of Ottawa  
Gladstone Avenue Ottawa ON

**Database:**  
CA

**Certificate #:** 7239-738KJA  
**Application Year:** 2007  
**Issue Date:** 6/18/2007  
**Approval Type:** Municipal and Private Sewage Works  
**Status:** Approved  
**Application Type:**  
**Client Name:**  
**Client Address:**  
**Client City:**  
**Client Postal Code:**  
**Project Description:**  
**Contaminants:**  
**Emission Control:**

---

**Site:** *Ashcroft Homes - Eastboro Inc.*  
*Ottawa ON*

**Database:**  
*CA*

**Certificate #:** 8786-8BATXA  
**Application Year:** 2010  
**Issue Date:** 11/18/2010  
**Approval Type:** Municipal and Private Sewage Works  
**Status:** Approved  
**Application Type:**  
**Client Name:**  
**Client Address:**  
**Client City:**  
**Client Postal Code:**  
**Project Description:**  
**Contaminants:**  
**Emission Control:**

---

**Site:** *CANLANDS DEVELOPMENT CORP.*  
*METCALFE STREET OTTAWA CITY ON*

**Database:**  
*CA*

**Certificate #:** 7-0765-89-  
**Application Year:** 89  
**Issue Date:** 5/12/1989  
**Approval Type:** Municipal water  
**Status:** Approved  
**Application Type:**  
**Client Name:**  
**Client Address:**  
**Client City:**  
**Client Postal Code:**  
**Project Description:**  
**Contaminants:**  
**Emission Control:**

---

**Site:** *R.M. OF OTTAWA-CARLETON*  
*ARLINGTON STREET OTTAWA CITY ON*

**Database:**  
*CA*

**Certificate #:** 7-1365-88-  
**Application Year:** 88  
**Issue Date:** 8/30/1988  
**Approval Type:** Municipal water  
**Status:** Approved  
**Application Type:**  
**Client Name:**  
**Client Address:**  
**Client City:**  
**Client Postal Code:**  
**Project Description:**  
**Contaminants:**  
**Emission Control:**

---

**Site:** THE DOUGLAS MACDONALD DEV. CORP.  
COMMERCIAL PLAZA BANK STREET OTTAWA CITY ON

**Database:**  
CA

**Certificate #:** 7-1304-86-  
**Application Year:** 86  
**Issue Date:** 10/28/1986  
**Approval Type:** Municipal water  
**Status:** Approved  
**Application Type:**  
**Client Name:**  
**Client Address:**  
**Client City:**  
**Client Postal Code:**  
**Project Description:**  
**Contaminants:**  
**Emission Control:**

---

**Site:** OTTAWA CITY  
GLADSTONE AVE./BAY ST./BANK ST OTTAWA CITY ON

**Database:**  
CA

**Certificate #:** 3-0019-93-  
**Application Year:** 93  
**Issue Date:** 1/22/1993  
**Approval Type:** Municipal sewage  
**Status:** Approved  
**Application Type:**  
**Client Name:**  
**Client Address:**  
**Client City:**  
**Client Postal Code:**  
**Project Description:**  
**Contaminants:**  
**Emission Control:**

---

**Site:** Flora Street, City of Ottawa Ottawa ON

**Database:**  
CA

**Certificate #:** 6314-4K5KPG  
**Application Year:** 00  
**Issue Date:** 5/9/00  
**Approval Type:** Municipal & Private water  
**Status:** Approved  
**Application Type:** New Certificate of Approval  
**Client Name:** Corporation of the Regional Municipality of Ottawa-Carleton  
**Client Address:** 111 Lisgar Street  
**Client City:** Ottawa  
**Client Postal Code:** K2P 2L7  
**Project Description:** Construction of Watermain and Appurtenances on Flora St. from Bronson Avenue to Bank St.  
**Contaminants:**  
**Emission Control:**

---

**Site:** R.M. OF OTTAWA-CARLETON  
ARLINGTON AVE. OTTAWA CITY ON

**Database:**  
CA

**Certificate #:** 3-1593-88-  
**Application Year:** 88  
**Issue Date:** 8/30/1988  
**Approval Type:** Municipal sewage  
**Status:** Approved  
**Application Type:**  
**Client Name:**  
**Client Address:**  
**Client City:**

Client Postal Code:  
Project Description:  
Contaminants:  
Emission Control:

---

**Site:** IMPERIAL OIL LIMITED  
DON MILLS ON

**Database:**  
CONV

**File No:**  
**Crown Brief No:**  
**Court Location:**  
**Publication City:**  
**Publication Title:**  
**Act:**  
**Act(s):**  
**First Matter:**  
**Second Matter:**  
**Investigation 1:**  
**Investigation 2:**  
**Penalty Imposed:**  
**Description:**  
**Background:**  
**URL:**

**Location:**  
**Region:** EASTERN REGION  
**Ministry District:**

FAILED TO COMPLY WITH CONDITIONS OF C. OF A.

**Additional Details**

**Publication Date:**  
**Count:** 1  
**Act:** OWRA  
**Regulation:**  
**Section:** 66(3)  
**Act/Regulation/Section:** OWRA- -66(3)  
**Date of Offence:**  
**Date of Conviction:**  
**Date Charged:** 6/4/93  
**Charge Disposition:**  
**Fine:** \$6,000  
**Synopsis:**

---

**Site:** Taggart Construction Limited  
Bank Street South Ottawa ON

**Database:**  
CONV

**File No:** 010503  
**Crown Brief No:**  
**Court Location:**  
**Publication City:**  
**Publication Title:**  
**Act:**  
**Act(s):**  
**First Matter:**  
**Second Matter:**  
**Investigation 1:**  
**Investigation 2:**  
**Penalty Imposed:**  
**Description:**

**Location:**  
**Region:**  
**Ministry District:**

On December 3, 2009, Taggart Construction Limited pleaded guilty to one violation under the Ontario Water Resources Act for failing to comply with a Provincial Officer Order to submit weekly water taking records showing daily water taking volumes. The company was contracted to install municipal services for the Findlay Creek Subdivision located on Bank Street in South Ottawa. A ministry inspection of the construction site in the fall of 2007 revealed concerns with water taking activities and a Provincial Officer Order was issued. One of the requirements of the Order, related to keeping accurate water taking records and submitting them to the ministry, was not complied with. The company was charged following an investigation by the ministry's Investigations and Enforcement Branch and was fined \$5,000 plus victim fine surcharge. The company was given 30 days to pay the fine.

**Background:**  
**URL:**

**Additional Details**

**Publication Date:**  
**Count:** 1  
**Act:** Provincial Officer Order  
**Regulation:**  
**Section:**  
**Act/Regulation/Section:** Provincial Officer Order  
**Date of Offence:**  
**Date of Conviction:**  
**Date Charged:** December 3, 2009  
**Charge Disposition:** fine, victim fine surcharge  
**Fine:** \$5,000  
**Synopsis:**

---

**Site:** **IMPERIAL OIL LIMITED**  
**NORTH YORK ON**

**Database:**  
**CONV**

**File No:**  
**Crown Brief No:**  
**Court Location:**  
**Publication City:**  
**Publication Title:**  
**Act:**  
**Act(s):**  
**First Matter:**  
**Second Matter:**  
**Investigation 1:**  
**Investigation 2:**  
**Penalty Imposed:**  
**Description:** FAILED TO INSPECT OIL/WATER SEPARATOR WEEKLY & MAINTAIN LOG BOOK AT SITE  
**Background:**  
**URL:**

**Location:**  
**Region:** EASTERN REGION  
**Ministry District:**

**Additional Details**

**Publication Date:**  
**Count:** 1  
**Act:** OWRA  
**Regulation:**  
**Section:** 66(3)  
**Act/Regulation/Section:** OWRA- -66(3)  
**Date of Offence:**  
**Date of Conviction:**  
**Date Charged:** 6/4/93  
**Charge Disposition:**  
**Fine:** \$4,000  
**Synopsis:**

**Additional Details**

**Publication Date:**  
**Count:** 1  
**Act:** OWRA  
**Regulation:**  
**Section:** 66(3)  
**Act/Regulation/Section:** OWRA- -66(3)  
**Date of Offence:**  
**Date of Conviction:**  
**Date Charged:** 6/4/93  
**Charge Disposition:**  
**Fine:** \$1,000  
**Synopsis:**

---

**Site:** **Tomlinson Environmental Services Ltd.**  
**Mobile Facility Ottawa CITY OF OTTAWA ON**

**Database:**  
**EBR**

**EBR Registry No:** 011-5279  
**Ministry Ref No:** 7519-8P2K34  
**Notice Type:** Instrument Decision  
**Notice Stage:**  
**Notice Date:** February 11, 2016  
**Proposal Date:** December 05, 2011  
**Year:** 2011  
**Instrument Type:** (EPA Part II.1-air) - Environmental Compliance Approval (project type: air)  
**Off Instrument Name:**  
**Posted By:**  
**Company Name:** Tomlinson Environmental Services Ltd.  
**Site Address:**  
**Location Other:**  
**Proponent Name:**  
**Proponent Address:** 5597 Power Road, Ottawa Ontario, Canada K1G 3N4  
**Comment Period:**  
**URL:**

**Decision Posted:**  
**Exception Posted:**  
**Section:**  
**Act 1:**  
**Act 2:**  
**Site Location Map:**

**Site Location Details:**

Mobile Facility Ottawa CITY OF OTTAWA

---

**Site:** **Petro-Canada Inc.**  
**Ottawa ON L6L 6N5**

**Database:**  
**ECA**

**Approval No:** 4810-4UMJP8  
**Approval Date:** 2001-03-12  
**Status:** Approved  
**Record Type:** ECA  
**Link Source:** IDS  
**SWP Area Name:**  
**Approval Type:** ECA-INDUSTRIAL SEWAGE WORKS  
**Project Type:** INDUSTRIAL SEWAGE WORKS  
**Business Name:** Petro-Canada Inc.  
**Address:**  
**Full Address:**  
**Full PDF Link:** <https://www.accessenvironment.ene.gov.on.ca/instruments/7825-4UCP9D-14.pdf>

**MOE District:**  
**City:**  
**Longitude:**  
**Latitude:**  
**Geometry X:**  
**Geometry Y:**

---

**Site:** **Ashcroft Homes - Eastboro Inc.**  
**Ottawa ON K4B 1H9**

**Database:**  
**ECA**

**Approval No:** 2215-BBTP2H  
**Approval Date:** 2019-05-12  
**Status:** Approved  
**Record Type:** ECA  
**Link Source:** IDS  
**SWP Area Name:**  
**Approval Type:** ECA-MUNICIPAL AND PRIVATE SEWAGE WORKS  
**Project Type:** MUNICIPAL AND PRIVATE SEWAGE WORKS  
**Business Name:** Ashcroft Homes - Eastboro Inc.  
**Address:**  
**Full Address:**  
**Full PDF Link:** <https://www.accessenvironment.ene.gov.on.ca/instruments/9531-BBJRNK-14.pdf>

**MOE District:**  
**City:**  
**Longitude:**  
**Latitude:**  
**Geometry X:**  
**Geometry Y:**

---

**Site:** **City of Ottawa**  
**Gladstone Ave Ottawa ON K2G 6J8**

**Database:**  
**ECA**

**Approval No:** 3935-98BQWQ  
**Approval Date:** 2013-08-01  
**Status:** Approved  
**Record Type:** ECA  
**Link Source:** IDS  
**SWP Area Name:**  
**Approval Type:** ECA-MUNICIPAL AND PRIVATE SEWAGE WORKS

**MOE District:**  
**City:**  
**Longitude:**  
**Latitude:**  
**Geometry X:**  
**Geometry Y:**



**Project Type:** MUNICIPAL AND PRIVATE SEWAGE WORKS  
**Business Name:** City of Ottawa  
**Address:** Gladstone Ave  
**Full Address:**  
**Full PDF Link:** <https://www.accessenvironment.ene.gov.on.ca/instruments/1525-95PLKG-14.pdf>

---

**Site:** *City of Ottawa*  
**McLeod Street Ottawa ON K2G 5K7**

**Database:**  
[ECA](#)

**Approval No:** 0461-54ATD3  
**Approval Date:** 2001-11-09  
**Status:** Approved  
**Record Type:** ECA  
**Link Source:** IDS  
**SWP Area Name:**  
**Approval Type:** ECA-Municipal and Private Water Works  
**Project Type:** Municipal and Private Water Works  
**Business Name:** City of Ottawa  
**Address:** McLeod Street  
**Full Address:**  
**Full PDF Link:**

**MOE District:**  
**City:**  
**Longitude:**  
**Latitude:**  
**Geometry X:**  
**Geometry Y:**

---

**Site:** *The Corporation of the Town of Iroquois Falls*  
**Argyle Ave Ottawa ON P0K 1G0**

**Database:**  
[ECA](#)

**Approval No:** 6440-7JLPED  
**Approval Date:** 2008-09-19  
**Status:** Approved  
**Record Type:** ECA  
**Link Source:** IDS  
**SWP Area Name:**  
**Approval Type:** ECA-MUNICIPAL AND PRIVATE SEWAGE WORKS  
**Project Type:** MUNICIPAL AND PRIVATE SEWAGE WORKS  
**Business Name:** The Corporation of the Town of Iroquois Falls  
**Address:** Argyle Ave  
**Full Address:**  
**Full PDF Link:** <https://www.accessenvironment.ene.gov.on.ca/instruments/3197-7GTLKK-14.pdf>

**MOE District:**  
**City:**  
**Longitude:**  
**Latitude:**  
**Geometry X:**  
**Geometry Y:**

---

**Site:** *Tomlinson Environmental Services Ltd.*  
**Mobile Facility Ottawa ON K1G 3N4**

**Database:**  
[ECA](#)

**Approval No:** 1685-A6EJ97  
**Approval Date:** 2016-02-03  
**Status:** Approved  
**Record Type:** ECA  
**Link Source:** IDS  
**SWP Area Name:**  
**Approval Type:** ECA-AIR  
**Project Type:** AIR  
**Business Name:** Tomlinson Environmental Services Ltd.  
**Address:** Mobile Facility  
**Full Address:**  
**Full PDF Link:** <https://www.accessenvironment.ene.gov.on.ca/instruments/7519-8P2K34-14.pdf>

**MOE District:**  
**City:**  
**Longitude:**  
**Latitude:**  
**Geometry X:**  
**Geometry Y:**

---

**Site:** *The Corporation of the Town of Iroquois Falls*  
**Argyle Ave Ottawa ON P0K 1G0**

**Database:**  
[ECA](#)

**Approval No:** 0691-7JLPED  
**Approval Date:** 2008-09-19  
**Status:** Approved  
**Record Type:** ECA  
**Link Source:** IDS  
**SWP Area Name:**

**MOE District:**  
**City:**  
**Longitude:**  
**Latitude:**  
**Geometry X:**  
**Geometry Y:**

---

**Approval Type:** ECA-Municipal Drinking Water Systems  
**Project Type:** Municipal Drinking Water Systems  
**Business Name:** The Corporation of the Town of Iroquois Falls  
**Address:** Argyle Ave  
**Full Address:**  
**Full PDF Link:**

---

**Site:** Tomlinson Environmental Services Ltd.  
Mobile Facility Ottawa ON K2R 6K7

**Database:**  
ECA

**Approval No:** 7083-BXLJKZ  
**Approval Date:** 2021-03-15  
**Status:** Approved  
**Record Type:** ECA  
**Link Source:** IDS  
**SWP Area Name:**  
**Approval Type:** ECA-INDUSTRIAL SEWAGE WORKS  
**Project Type:** INDUSTRIAL SEWAGE WORKS  
**Business Name:** Tomlinson Environmental Services Ltd.  
**Address:** Mobile Facility  
**Full Address:**  
**Full PDF Link:** <https://www.accessenvironment.ene.gov.on.ca/instruments/5994-BVEHYM-14.pdf>

**MOE District:**  
**City:**  
**Longitude:**  
**Latitude:**  
**Geometry X:**  
**Geometry Y:**

---

**Site:** Bank St Ottawa ON

**Database:**  
EHS

**Order No:** 20060427021  
**Status:** C  
**Report Type:** Custom Report  
**Report Date:** 5/5/2006  
**Date Received:** 4/26/2006  
**Previous Site Name:**  
**Lot/Building Size:**  
**Additional Info Ordered:**

**Nearest Intersection:**  
**Municipality:**  
**Client Prov/State:** ON  
**Search Radius (km):** 0.25  
**X:** -75.670288  
**Y:** 45.364953

---

**Site:** Bank St Ottawa ON

**Database:**  
EHS

**Order No:** 20031121005  
**Status:** C  
**Report Type:** Basic Report  
**Report Date:** 11/25/03  
**Date Received:** 11/21/03  
**Previous Site Name:**  
**Lot/Building Size:**  
**Additional Info Ordered:**

**Nearest Intersection:** See Faxed Map  
**Municipality:**  
**Client Prov/State:** ON  
**Search Radius (km):** 0.50  
**X:** -75.654252  
**Y:** 45.363635

---

**Site:** Hydro Ottawa Ltd.  
Bank St Ottawa ON

**Database:**  
GEN

**Generator No:** ON8798860  
**Status:**  
**Approval Years:** 03,04  
**Contam. Facility:**  
**MHSW Facility:**  
**SIC Code:**  
**SIC Description:**

**PO Box No:**  
**Country:**  
**Choice of Contact:**  
**Co Admin:**  
**Phone No Admin:**

---

**Site:** OC TRANSP  
MOTOR VEHICLE (OPERATING FLUID) OTTAWA CITY ON

**Database:**  
SPL

**Ref No:** 241575  
**Site No:**

**Discharger Report:**  
**Material Group:**

**Incident Dt:** 10/6/2002  
**Year:**  
**Incident Cause:** OTHER TRANSPORTATION ACCIDENT  
**Incident Event:**  
**Contaminant Code:**  
**Contaminant Name:**  
**Contaminant Limit 1:**  
**Contam Limit Freq 1:**  
**Contaminant UN No 1:**  
**Environment Impact:** POSSIBLE  
**Nature of Impact:** Water course or lake  
**Receiving Medium:** WATER, LAND  
**Receiving Env:**  
**MOE Response:**  
**Dt MOE Arvl on Scn:**  
**MOE Reported Dt:** 10/6/2002  
**Dt Document Closed:**  
**Incident Reason:** UNKNOWN  
**Site Name:**  
**Site County/District:**  
**Site Geo Ref Meth:**  
**Incident Summary:** OC TRANSP: 10L ANTIFREEZE TO STORMS, ROAD. SEWERMATIC RESPONDING.  
**Contaminant Qty:**

**Health/Env Conseq:**  
**Client Type:**  
**Sector Type:**  
**Agency Involved:**  
**Nearest Watercourse:**  
**Site Address:**  
**Site District Office:**  
**Site Postal Code:**  
**Site Region:**  
**Site Municipality:** 20107  
**Site Lot:**  
**Site Conc:**  
**Northing:**  
**Easting:**  
**Site Geo Ref Accu:**  
**Site Map Datum:**  
**SAC Action Class:**  
**Source Type:**

---

**Site:** OTTAWA POLICE SERVICE  
CORNER OF CATHERINE AND ARGLE ST EAST SIDE BY VISITORS PARKING STORAGE TANK 474 ELGIN STREET  
OTTAWA CITY ON

**Database:**  
SPL

**Ref No:** 226654  
**Site No:**  
**Incident Dt:** 5/29/2002  
**Year:**  
**Incident Cause:** CONTAINER OVERFLOW  
**Incident Event:**  
**Contaminant Code:**  
**Contaminant Name:**  
**Contaminant Limit 1:**  
**Contam Limit Freq 1:**  
**Contaminant UN No 1:**  
**Environment Impact:** POSSIBLE  
**Nature of Impact:** Soil contamination  
**Receiving Medium:** LAND  
**Receiving Env:**  
**MOE Response:**  
**Dt MOE Arvl on Scn:**  
**MOE Reported Dt:** 5/29/2002  
**Dt Document Closed:**  
**Incident Reason:** CARELESS APPLICATION  
**Site Name:**  
**Site County/District:**  
**Site Geo Ref Meth:**  
**Incident Summary:** OTTAWA POLICE SURVICE:200L WASTE OIL TO GRD, CONT-AINED AND CLEANING  
**Contaminant Qty:**

**Discharger Report:**  
**Material Group:**  
**Health/Env Conseq:**  
**Client Type:**  
**Sector Type:**  
**Agency Involved:**  
**Nearest Watercourse:**  
**Site Address:**  
**Site District Office:**  
**Site Postal Code:**  
**Site Region:**  
**Site Municipality:** 20107  
**Site Lot:**  
**Site Conc:**  
**Northing:**  
**Easting:**  
**Site Geo Ref Accu:**  
**Site Map Datum:**  
**SAC Action Class:**  
**Source Type:**

---

**Site:** OC TRANSP  
BANK ST. SOUTH MOTOR VEHICLE (OPERATING FLUID) OTTAWA CITY ON

**Database:**  
SPL

**Ref No:** 223917  
**Site No:**  
**Incident Dt:** 4/11/2002  
**Year:**  
**Incident Cause:** PIPE/HOSE LEAK  
**Incident Event:**  
**Contaminant Code:**  
**Contaminant Name:**  
**Contaminant Limit 1:**  
**Contam Limit Freq 1:**

**Discharger Report:**  
**Material Group:**  
**Health/Env Conseq:**  
**Client Type:**  
**Sector Type:**  
**Agency Involved:**  
**Nearest Watercourse:**  
**Site Address:**  
**Site District Office:**  
**Site Postal Code:**

**Contaminant UN No 1:**  
**Environment Impact:** POSSIBLE  
**Nature of Impact:** Soil contamination  
**Receiving Medium:** LAND  
**Receiving Env:**  
**MOE Response:**  
**Dt MOE Arvl on Scn:**  
**MOE Reported Dt:** 4/11/2002  
**Dt Document Closed:**  
**Incident Reason:** UNKNOWN  
**Site Name:**  
**Site County/District:**  
**Site Geo Ref Meth:**  
**Incident Summary:** SPILL OF DIESEL FUEL TO GRND, CLEAN UP CREW ON THE WAY  
**Contaminant Qty:**

**Site Region:**  
**Site Municipality:** 20107  
**Site Lot:**  
**Site Conc:**  
**Northing:**  
**Easting:**  
**Site Geo Ref Accu:**  
**Site Map Datum:**  
**SAC Action Class:**  
**Source Type:**

**Site:** Metcalfe Ottawa ON

**Database:**  
 SPL

**Ref No:** 1154-6BEK26  
**Site No:**  
**Incident Dt:** 4/13/2005  
**Year:**  
**Incident Cause:** Other Discharges  
**Incident Event:**  
**Contaminant Code:**  
**Contaminant Name:** SEWAGE  
**Contaminant Limit 1:**  
**Contam Limit Freq 1:**  
**Contaminant UN No 1:**  
**Environment Impact:** Not Anticipated  
**Nature of Impact:**  
**Receiving Medium:** Land  
**Receiving Env:**  
**MOE Response:**  
**Dt MOE Arvl on Scn:**  
**MOE Reported Dt:** 4/13/2005  
**Dt Document Closed:**  
**Incident Reason:**  
**Site Name:** 2573 Mitchell St. <UNOFFICIAL>  
**Site County/District:**  
**Site Geo Ref Meth:**  
**Incident Summary:** Sewage spill to ditch.  
**Contaminant Qty:** unknown

**Discharger Report:** 0  
**Material Group:** Waste  
**Health/Env Conseq:**  
**Client Type:**  
**Sector Type:** Sewer  
**Agency Involved:**  
**Nearest Watercourse:**  
**Site Address:**  
**Site District Office:** Ottawa  
**Site Postal Code:**  
**Site Region:**  
**Site Municipality:** Ottawa  
**Site Lot:**  
**Site Conc:**  
**Northing:**  
**Easting:**  
**Site Geo Ref Accu:**  
**Site Map Datum:**  
**SAC Action Class:**  
**Source Type:**

**Site:** Bell Canada  
 on Bank St, 10 ft N of Catherine St BELL MANHOLE<UNOFFICIAL> Ottawa ON

**Database:**  
 SPL

**Ref No:** 8384-6WDTAV  
**Site No:**  
**Incident Dt:** 12/11/2006  
**Year:**  
**Incident Cause:** Unknown  
**Incident Event:**  
**Contaminant Code:** 13  
**Contaminant Name:** GASOLINE  
**Contaminant Limit 1:**  
**Contam Limit Freq 1:**  
**Contaminant UN No 1:**  
**Environment Impact:** Not Anticipated  
**Nature of Impact:** Surface Water Pollution  
**Receiving Medium:** Water  
**Receiving Env:**  
**MOE Response:**  
**Dt MOE Arvl on Scn:**  
**MOE Reported Dt:** 12/11/2006  
**Dt Document Closed:**

**Discharger Report:**  
**Material Group:** Oils  
**Health/Env Conseq:**  
**Client Type:**  
**Sector Type:** Unknown  
**Agency Involved:**  
**Nearest Watercourse:**  
**Site Address:** ON BANK ST, 10 FT N OF CATHERINE ST  
**Site District Office:** Ottawa  
**Site Postal Code:**  
**Site Region:**  
**Site Municipality:** Ottawa  
**Site Lot:**  
**Site Conc:**  
**Northing:**  
**Easting:**  
**Site Geo Ref Accu:**  
**Site Map Datum:**  
**SAC Action Class:**

**Incident Reason:** Unknown - Reason not determined **Source Type:**  
**Site Name:** ON BANK ST, 10 FT N OF CATHERINE ST  
**Site County/District:**  
**Site Geo Ref Meth:**  
**Incident Summary:** ukn src: hydrocarbons in Bell manhole  
**Contaminant Qty:** Not specified L

---

**Site:** OTTAWA-CARLETON  
OC TRANSP GARAGE OTTAWA ON

**Database:**  
SPL

**Ref No:** 186539 **Discharger Report:**  
**Site No:** **Material Group:**  
**Incident Dt:** 9/12/2000 **Health/Env Conseq:**  
**Year:** **Client Type:**  
**Incident Cause:** OTHER CAUSE (N.O.S.) **Sector Type:**  
**Incident Event:** **Agency Involved:**  
**Contaminant Code:** **Nearest Watercourse:**  
**Contaminant Name:** **Site Address:**  
**Contaminant Limit 1:** **Site District Office:**  
**Contam Limit Freq 1:** **Site Postal Code:**  
**Contaminant UN No 1:** **Site Region:**  
**Environment Impact:** POSSIBLE **Site Municipality:** 20107  
**Nature of Impact:** Other **Site Lot:**  
**Receiving Medium:** LAND/WATER **Site Conc:**  
**Receiving Env:** **Northing:**  
**MOE Response:** **Easting:**  
**Dt MOE Arvl on Scn:** **Site Geo Ref Accu:**  
**MOE Reported Dt:** 9/12/2000 **Site Map Datum:**  
**Dt Document Closed:** **SAC Action Class:**  
**Incident Reason:** OTHER **Source Type:**  
**Site Name:**  
**Site County/District:**  
**Site Geo Ref Meth:**  
**Incident Summary:** HYDRAULIC FL. SPILL 50L WELLINGTON & METCALF TO SEWERS;CLEANED UP  
**Contaminant Qty:**

---

**Site:** ESSO PETROLEUM CANADA  
BANK STREET SERVICE STATION OTTAWA CITY ON

**Database:**  
SPL

**Ref No:** 147934 **Discharger Report:**  
**Site No:** **Material Group:**  
**Incident Dt:** 10/16/1997 **Health/Env Conseq:**  
**Year:** **Client Type:**  
**Incident Cause:** PIPE/HOSE LEAK **Sector Type:**  
**Incident Event:** **Agency Involved:**  
**Contaminant Code:** **Nearest Watercourse:**  
**Contaminant Name:** **Site Address:**  
**Contaminant Limit 1:** **Site District Office:**  
**Contam Limit Freq 1:** **Site Postal Code:**  
**Contaminant UN No 1:** **Site Region:**  
**Environment Impact:** NOT ANTICIPATED **Site Municipality:** 20101  
**Nature of Impact:** **Site Lot:**  
**Receiving Medium:** LAND **Site Conc:**  
**Receiving Env:** **Northing:**  
**MOE Response:** **Easting:**  
**Dt MOE Arvl on Scn:** **Site Geo Ref Accu:**  
**MOE Reported Dt:** 10/16/1997 **Site Map Datum:**  
**Dt Document Closed:** **SAC Action Class:**  
**Incident Reason:** DAMAGE BY MOVING EQUIPMENT **Source Type:**  
**Site Name:**  
**Site County/District:**  
**Site Geo Ref Meth:**  
**Incident Summary:** ESSO SERVICE STATION: 40 L GASOLINE TO GROUND  
**Contaminant Qty:**

**Site:** PIONEER PETROLEUMS LTD.  
BANK STREET SOUTH PIONEER GAS STATION. SERVICE STATION OTTAWA CITY ON

**Database:**  
SPL

|                              |   |                              |       |
|------------------------------|---|------------------------------|-------|
| <b>Ref No:</b>               | 137358  | <b>Discharger Report:</b>    |       |
| <b>Site No:</b>              |   | <b>Material Group:</b>       |       |
| <b>Incident Dt:</b>          | 2/20/1997   | <b>Health/Env Conseq:</b>    |       |
| <b>Year:</b>                 |   | <b>Client Type:</b>          |       |
| <b>Incident Cause:</b>       | CONTAINER OVERFLOW  | <b>Sector Type:</b>          |       |
| <b>Incident Event:</b>       |   | <b>Agency Involved:</b>      |       |
| <b>Contaminant Code:</b>     |   | <b>Nearest Watercourse:</b>  |       |
| <b>Contaminant Name:</b>     |   | <b>Site Address:</b>         |       |
| <b>Contaminant Limit 1:</b>  |   | <b>Site District Office:</b> |       |
| <b>Contam Limit Freq 1:</b>  |   | <b>Site Postal Code:</b>     |       |
| <b>Contaminant UN No 1:</b>  |   | <b>Site Region:</b>          |       |
| <b>Environment Impact:</b>   | NOT ANTICIPATED   | <b>Site Municipality:</b>    | 20101 |
| <b>Nature of Impact:</b>     |   | <b>Site Lot:</b>             |       |
| <b>Receiving Medium:</b>     | LAND  | <b>Site Conc:</b>            |       |
| <b>Receiving Env:</b>        |   | <b>Northing:</b>             |       |
| <b>MOE Response:</b>         |   | <b>Easting:</b>              |       |
| <b>Dt MOE Arvl on Scn:</b>   |   | <b>Site Geo Ref Accu:</b>    |       |
| <b>MOE Reported Dt:</b>      | 2/20/1997   | <b>Site Map Datum:</b>       |       |
| <b>Dt Document Closed:</b>   |   | <b>SAC Action Class:</b>     |       |
| <b>Incident Reason:</b>      | ERROR   | <b>Source Type:</b>          |       |
| <b>Site Name:</b>            |   |                              |       |
| <b>Site County/District:</b> |   |                              |       |
| <b>Site Geo Ref Meth:</b>    |   |                              |       |
| <b>Incident Summary:</b>     | PIONEER PETROLEUMS-4L GASOLINE TO GROUND,UNSAFESPILL RESPONSE BY STAFF. |                              |       |
| <b>Contaminant Qty:</b>      |   |                              |       |

**Site:** TRANSPORT TRUCK  
BANK ST. BRIDGE MOTOR VEHICLE (OPERATING FLUID) OTTAWA CITY ON

**Database:**  
SPL

|                              |   |                              |           |
|------------------------------|---|------------------------------|-----------|
| <b>Ref No:</b>               | 88427   | <b>Discharger Report:</b>    |           |
| <b>Site No:</b>              |   | <b>Material Group:</b>       |           |
| <b>Incident Dt:</b>          | 7/13/1993   | <b>Health/Env Conseq:</b>    |           |
| <b>Year:</b>                 |   | <b>Client Type:</b>          |           |
| <b>Incident Cause:</b>       | PIPE/HOSE LEAK  | <b>Sector Type:</b>          |           |
| <b>Incident Event:</b>       |   | <b>Agency Involved:</b>      |           |
| <b>Contaminant Code:</b>     |   | <b>Nearest Watercourse:</b>  |           |
| <b>Contaminant Name:</b>     |   | <b>Site Address:</b>         |           |
| <b>Contaminant Limit 1:</b>  |   | <b>Site District Office:</b> |           |
| <b>Contam Limit Freq 1:</b>  |   | <b>Site Postal Code:</b>     |           |
| <b>Contaminant UN No 1:</b>  |   | <b>Site Region:</b>          |           |
| <b>Environment Impact:</b>   | POSSIBLE  | <b>Site Municipality:</b>    | 20101     |
| <b>Nature of Impact:</b>     | Soil contamination  | <b>Site Lot:</b>             |           |
| <b>Receiving Medium:</b>     | LAND  | <b>Site Conc:</b>            |           |
| <b>Receiving Env:</b>        |   | <b>Northing:</b>             |           |
| <b>MOE Response:</b>         |   | <b>Easting:</b>              | FIRE DEPT |
| <b>Dt MOE Arvl on Scn:</b>   |   | <b>Site Geo Ref Accu:</b>    |           |
| <b>MOE Reported Dt:</b>      | 7/13/1993   | <b>Site Map Datum:</b>       |           |
| <b>Dt Document Closed:</b>   |   | <b>SAC Action Class:</b>     |           |
| <b>Incident Reason:</b>      | CORROSION   | <b>Source Type:</b>          |           |
| <b>Site Name:</b>            |   |                              |           |
| <b>Site County/District:</b> |   |                              |           |
| <b>Site Geo Ref Meth:</b>    |   |                              |           |
| <b>Incident Summary:</b>     | HYDRAULIC OIL LEAK FROM UNIDENTIFIED TRANSPORT TRUCK TO BANK ST. BRIDGE |                              |           |
| <b>Contaminant Qty:</b>      |   |                              |           |

**Site:** OTTAWA-CARLETON  
OC TRANSPO GARAGE OTTAWA CITY ON

**Database:**  
SPL

|                        |                      |                           |  |
|------------------------|----------------------|---------------------------|--|
| <b>Ref No:</b>         | 66908                | <b>Discharger Report:</b> |  |
| <b>Site No:</b>        |                      | <b>Material Group:</b>    |  |
| <b>Incident Dt:</b>    | 2/8/1992             | <b>Health/Env Conseq:</b> |  |
| <b>Year:</b>           |                      | <b>Client Type:</b>       |  |
| <b>Incident Cause:</b> | OTHER CONTAINER LEAK | <b>Sector Type:</b>       |  |
| <b>Incident Event:</b> |                      | <b>Agency Involved:</b>   |  |

**Contaminant Code:**  
**Contaminant Name:**  
**Contaminant Limit 1:**  
**Contam Limit Freq 1:**  
**Contaminant UN No 1:**  
**Environment Impact:** NOT ANTICIPATED  
**Nature of Impact:**  
**Receiving Medium:** LAND / WATER  
**Receiving Env:**  
**MOE Response:**  
**Dt MOE Arvl on Scn:**  
**MOE Reported Dt:** 2/10/1992  
**Dt Document Closed:**  
**Incident Reason:** ERROR  
**Site Name:**  
**Site County/District:**  
**Site Geo Ref Meth:**  
**Incident Summary:** OTTAWA CARLTON TRANSIT- 205 L.ANTI FREEZE TO GRNDSMALL QTY TO SEWER.  
**Contaminant Qty:**

**Nearest Watercourse:**  
**Site Address:**  
**Site District Office:**  
**Site Postal Code:**  
**Site Region:**  
**Site Municipality:** 20101  
**Site Lot:**  
**Site Conc:**  
**Northing:**  
**Easting:**  
**Site Geo Ref Accu:**  
**Site Map Datum:**  
**SAC Action Class:**  
**Source Type:**

**Site:** **PETRO-CANADA**  
**SERVICE STATION OTTAWA CITY ON**

**Database:**  
**SPL**

**Ref No:** 30833  
**Site No:**  
**Incident Dt:** 2/12/1990  
**Year:**  
**Incident Cause:** OTHER CONTAINER LEAK  
**Incident Event:**  
**Contaminant Code:**  
**Contaminant Name:**  
**Contaminant Limit 1:**  
**Contam Limit Freq 1:**  
**Contaminant UN No 1:**  
**Environment Impact:** POSSIBLE  
**Nature of Impact:** Soil contamination  
**Receiving Medium:** LAND  
**Receiving Env:**  
**MOE Response:**  
**Dt MOE Arvl on Scn:**  
**MOE Reported Dt:** 2/12/1990  
**Dt Document Closed:**  
**Incident Reason:** CORROSION  
**Site Name:**  
**Site County/District:**  
**Site Geo Ref Meth:**  
**Incident Summary:** PETRO CANADA SERVICE STN.FURANCE OIL LEAK.  
**Contaminant Qty:**

**Discharger Report:**  
**Material Group:**  
**Health/Env Conseq:**  
**Client Type:**  
**Sector Type:**  
**Agency Involved:**  
**Nearest Watercourse:**  
**Site Address:**  
**Site District Office:**  
**Site Postal Code:**  
**Site Region:**  
**Site Municipality:** 20101  
**Site Lot:**  
**Site Conc:**  
**Northing:**  
**Easting:**  
**Site Geo Ref Accu:**  
**Site Map Datum:**  
**SAC Action Class:**  
**Source Type:**

**Site:** **OTTAWA-CARLETON**  
**OC TRANSP GARAGE OTTAWA CITY ON**

**Database:**  
**SPL**

**Ref No:** 4141  
**Site No:**  
**Incident Dt:** 6/11/1988  
**Year:**  
**Incident Cause:** VALVE/FITTING LEAK OR FAILURE  
**Incident Event:**  
**Contaminant Code:**  
**Contaminant Name:**  
**Contaminant Limit 1:**  
**Contam Limit Freq 1:**  
**Contaminant UN No 1:**  
**Environment Impact:**  
**Nature of Impact:**  
**Receiving Medium:** LAND  
**Receiving Env:**

**Discharger Report:**  
**Material Group:**  
**Health/Env Conseq:**  
**Client Type:**  
**Sector Type:**  
**Agency Involved:**  
**Nearest Watercourse:**  
**Site Address:**  
**Site District Office:**  
**Site Postal Code:**  
**Site Region:**  
**Site Municipality:** 20101  
**Site Lot:**  
**Site Conc:**  
**Northing:**



**MOE Response:**  
**Dt MOE Arvl on Scn:**  
**MOE Reported Dt:** 6/13/1988  
**Dt Document Closed:**  
**Incident Reason:** MATERIAL FAILURE  
**Site Name:**  
**Site County/District:**  
**Site Geo Ref Meth:**  
**Incident Summary:** O-C TRANSPO - 800-1000LTRLUBE TO PVMT. ON 06/11 CONTAINED ON PROPERTY.  
**Contaminant Qty:**

**Easting:** OC TRANSPO  
**Site Geo Ref Accu:**  
**Site Map Datum:**  
**SAC Action Class:**  
**Source Type:**

**Site:** MacEwen Petroleum Inc.  
 Ottawa ON

**Database:**  
 SPL

**Ref No:** 8700-8QT5DV  
**Site No:**  
**Incident Dt:** 23-JAN-12  
**Year:**  
**Incident Cause:** Overturn - Truck Or Trailer  
**Incident Event:**  
**Contaminant Code:** 13  
**Contaminant Name:** FUEL (N.O.S.)  
**Contaminant Limit 1:**  
**Contam Limit Freq 1:**  
**Contaminant UN No 1:**  
**Environment Impact:** Confirmed  
**Nature of Impact:** Soil Contamination  
**Receiving Medium:** Sewage - Municipal/Private and Commercial  
**Receiving Env:**  
**MOE Response:** Priority Field Response (ERP Callout)  
**Dt MOE Arvl on Scn:** 23-JAN-12  
**MOE Reported Dt:** 23-JAN-12  
**Dt Document Closed:**  
**Incident Reason:** Unknown - Reason not determined  
**Site Name:** Leitram and Hawthorne <UNOFFICIAL>  
**Site County/District:**  
**Site Geo Ref Meth:**  
**Incident Summary:** MacEwen Fuels <54000L on board tanker in ditch, spill cont.  
**Contaminant Qty:**

**Discharger Report:**  
**Material Group:**  
**Health/Env Conseq:**  
**Client Type:**  
**Sector Type:** Tank Truck  
**Agency Involved:**  
**Nearest Watercourse:**  
**Site Address:**  
**Site District Office:**  
**Site Postal Code:**  
**Site Region:**  
**Site Municipality:** Ottawa  
**Site Lot:**  
**Site Conc:**  
**Northing:**  
**Easting:**  
**Site Geo Ref Accu:**  
**Site Map Datum:**  
**SAC Action Class:** Primary Assessment of Incident  
**Source Type:**

**Site:** City of Ottawa  
 between O'Connor St & Bank St Ottawa ON

**Database:**  
 SPL

**Ref No:** 8730-97QGQG  
**Site No:**  
**Incident Dt:** 15-MAY-13  
**Year:**  
**Incident Cause:** Leak/Break  
**Incident Event:**  
**Contaminant Code:** 27  
**Contaminant Name:** COOLANT N.O.S.  
**Contaminant Limit 1:**  
**Contam Limit Freq 1:**  
**Contaminant UN No 1:**  
**Environment Impact:** Not Anticipated  
**Nature of Impact:** Surface Water Pollution  
**Receiving Medium:**  
**Receiving Env:**  
**MOE Response:** No Field Response  
**Dt MOE Arvl on Scn:**  
**MOE Reported Dt:** 15-MAY-13  
**Dt Document Closed:**  
**Incident Reason:** Equipment Failure  
**Site Name:** Albert Street<UNOFFICIAL>  
**Site County/District:**  
**Site Geo Ref Meth:**  
**Incident Summary:** OC Transpo Bus, 20 L coolant to c/b

**Discharger Report:**  
**Material Group:**  
**Health/Env Conseq:**  
**Client Type:**  
**Sector Type:** Motor Vehicle  
**Agency Involved:**  
**Nearest Watercourse:**  
**Site Address:** between O'Connor St & Bank St  
**Site District Office:**  
**Site Postal Code:**  
**Site Region:**  
**Site Municipality:** Ottawa  
**Site Lot:**  
**Site Conc:**  
**Northing:**  
**Easting:**  
**Site Geo Ref Accu:**  
**Site Map Datum:**  
**SAC Action Class:** Watercourse Spills  
**Source Type:**



Contaminant Qty: 20 L

**Site:** Tomlinson Environmental Services Ltd.  
Ottawa ON

**Database:**  
SPL

**Ref No:** 0701-9KKJ43  
**Site No:** NA  
**Incident Dt:** 2014/05/29  
**Year:**  
**Incident Cause:** Unknown / N/A  
**Incident Event:**  
**Contaminant Code:** 15  
**Contaminant Name:** OIL (PETROLEUM BASED, NOT SPECIFIED)  
**Contaminant Limit 1:**  
**Contam Limit Freq 1:**  
**Contaminant UN No 1:**  
**Environment Impact:** Not Anticipated  
**Nature of Impact:** Other Impact(s); Soil Contamination  
**Receiving Medium:**  
**Receiving Env:**  
**MOE Response:** No Field Response  
**Dt MOE Arvl on Scn:**  
**MOE Reported Dt:** 2014/05/29  
**Dt Document Closed:** 2014/11/07  
**Incident Reason:** Unknown / N/A  
**Site Name:** 5555 power Road<UNOFFICIAL>  
**Site County/District:**  
**Site Geo Ref Meth:**  
**Incident Summary:** Tomlinson Env: 100L oily water to lot, clnd  
**Contaminant Qty:** 100 L

**Discharger Report:**  
**Material Group:**  
**Health/Env Conseq:**  
**Client Type:**  
**Sector Type:** Unknown / N/A  
**Agency Involved:**  
**Nearest Watercourse:**  
**Site Address:**  
**Site District Office:**  
**Site Postal Code:**  
**Site Region:**  
**Site Municipality:** Ottawa  
**Site Lot:**  
**Site Conc:**  
**Northing:**  
**Easting:**  
**Site Geo Ref Accu:**  
**Site Map Datum:**  
**SAC Action Class:** Land Spills  
**Source Type:**

**Site:** Tomlinson Environmental Services Ltd.  
Carp Ottawa ON NA

**Database:**  
SPL

**Ref No:** 5601-9YDPU5  
**Site No:** 2865-5FNRSF  
**Incident Dt:** 7/12/2015  
**Year:**  
**Incident Cause:**  
**Incident Event:**  
**Contaminant Code:** 31  
**Contaminant Name:** SMOKE  
**Contaminant Limit 1:**  
**Contam Limit Freq 1:**  
**Contaminant UN No 1:**  
**Environment Impact:**  
**Nature of Impact:**  
**Receiving Medium:**  
**Receiving Env:**  
**MOE Response:** Yes  
**Dt MOE Arvl on Scn:** 7/16/2015  
**MOE Reported Dt:** 7/13/2015  
**Dt Document Closed:** 9/16/2015  
**Incident Reason:** Unknown / N/A  
**Site Name:** 106 Westhunt Drive  
**Site County/District:**  
**Site Geo Ref Meth:** NA  
**Incident Summary:** Minor fire at waste transfer station  
**Contaminant Qty:** 0 other - see incident description

**Discharger Report:**  
**Material Group:**  
**Health/Env Conseq:**  
**Client Type:**  
**Sector Type:** Unknown / N/A  
**Agency Involved:**  
**Nearest Watercourse:**  
**Site Address:** Carp  
**Site District Office:**  
**Site Postal Code:** NA  
**Site Region:**  
**Site Municipality:** Ottawa  
**Site Lot:**  
**Site Conc:**  
**Northing:** 5016191  
**Easting:** 423717  
**Site Geo Ref Accu:** NA  
**Site Map Datum:** NAD83  
**SAC Action Class:** Air Spills - Fires  
**Source Type:**

**Site:** Tomlinson Environmental Services Ltd.  
Carp Ottawa ON KOA 1L0

**Database:**  
WDS

**Approval No:** A461010  
**Mob Unit Cert No:**

**Total Area (ha):**  
**Landfill Cap (m³):**

**EBR Registry No:**  
**Status:** Revoked and/or Replaced  
**Facility Type:**  
**Record Type:** ECA  
**Link Source:** IDS  
**Project Type:** WASTE DISPOSAL SITES  
**Application Status:**  
**Issue Date:** 2011-02-02  
**Input Date:**  
**Date Received:**  
**Est Closure Date:**  
**Mobile Capacity:**  
**Mobile Units:**  
**Mobile Description:**  
**Prop City:**  
**Prop Postal:**  
**Prop Phone:**  
**Serial Link:**  
**Approval Type:** ECA-WASTE DISPOSAL SITES  
**Proponent:**  
**Prop Address:**  
**Proponent County/District:**  
**Full Address:** Carp  
**Site Lot:**  
**Waste Class Code:**  
**Waste Class:**  
**Waste Type:**  
**Waste Type Other:**  
**Waste Description:**  
**Landfill Monitoring:**  
**Landfill Ctrl Type:**  
**Site Closing Description:**  
**Project Description:**  
**Municipalities Served:**  
**Approval Description:**  
**Other Approvals/Permits:**  
**PDF URL:**

**Transfer Area (ha):**  
**Transfer Cap (m<sup>3</sup>):**  
**Transfer Cert No:**  
**Inciner. Area (ha):**  
**Inciner. Cap (t):**  
**Process Area (m<sup>3</sup>):**  
**Process Cap (m<sup>3</sup>/d):**  
**Process Vol (m<sup>3</sup>):**  
**Process Feed (m<sup>3</sup>):**  
**Site Concession:**  
**Site Region/County:** Mississippi Valley  
**SWP Area Name:** Ottawa  
**MOE District:**  
**District Office:**  
**Latitude:**  
**Longitude:**  
**Geometry X:**  
**Geometry Y:**

**Site:** Tomlinson Environmental Services Ltd.  
 Carp Ottawa ON K1G 1H3

**Database:**  
[WDS](#)

**Approval No:** A461010  
**Mob Unit Cert No:**  
**EBR Registry No:**  
**Status:** Revoked and/or Replaced  
**Facility Type:**  
**Record Type:** ECA  
**Link Source:** IDS  
**Project Type:** WASTE DISPOSAL SITES  
**Application Status:**  
**Issue Date:** 2015-09-25  
**Input Date:**  
**Date Received:**  
**Est Closure Date:**  
**Mobile Capacity:**  
**Mobile Units:**  
**Mobile Description:**  
**Prop City:**  
**Prop Postal:**  
**Prop Phone:**  
**Serial Link:**  
**Approval Type:** ECA-WASTE DISPOSAL SITES  
**Proponent:**  
**Prop Address:**  
**Proponent County/District:**  
**Full Address:** Carp  
**Site Lot:**  
**Waste Class Code:**

**Total Area (ha):**  
**Landfill Cap (m<sup>3</sup>):**  
**Transfer Area (ha):**  
**Transfer Cap (m<sup>3</sup>):**  
**Transfer Cert No:**  
**Inciner. Area (ha):**  
**Inciner. Cap (t):**  
**Process Area (m<sup>3</sup>):**  
**Process Cap (m<sup>3</sup>/d):**  
**Process Vol (m<sup>3</sup>):**  
**Process Feed (m<sup>3</sup>):**  
**Site Concession:**  
**Site Region/County:**  
**SWP Area Name:**  
**MOE District:**  
**District Office:**  
**Latitude:**  
**Longitude:**  
**Geometry X:**  
**Geometry Y:**

**Waste Class:**  
**Waste Type:**  
**Waste Type Other:**  
**Waste Description:**  
**Landfill Monitoring:**  
**Landfill Ctrl Type:**  
**Site Closing Description:**  
**Project Description:**  
**Municipalities Served:**  
**Approval Description:**  
**Other Approvals/Permits:**  
**PDF URL:**

<https://www.accessenvironment.ene.gov.on.ca/instruments/6272-9UPJDZ-14.pdf>

---

**Site:** Tomlinson Environmental Services Ltd.  
Carp Ottawa ON K1G 3N4

**Database:**  
WDS

**Approval No:** A461010  
**Mob Unit Cert No:**  
**EBR Registry No:**  
**Status:** Revoked and/or Replaced  
**Facility Type:**  
**Record Type:** ECA  
**Link Source:** IDS  
**Project Type:** WASTE DISPOSAL SITES  
**Application Status:**  
**Issue Date:** 2012-04-11  
**Input Date:**  
**Date Received:**  
**Est Closure Date:**  
**Mobile Capacity:**  
**Mobile Units:**  
**Mobile Description:**  
**Prop City:**  
**Prop Postal:**  
**Prop Phone:**  
**Serial Link:**  
**Approval Type:** ECA-WASTE DISPOSAL SITES  
**Proponent:**  
**Prop Address:**  
**Proponent County/District:**  
**Full Address:** Carp  
**Site Lot:**  
**Waste Class Code:**  
**Waste Class:**  
**Waste Type:**  
**Waste Type Other:**  
**Waste Description:**  
**Landfill Monitoring:**  
**Landfill Ctrl Type:**  
**Site Closing Description:**  
**Project Description:**  
**Municipalities Served:**  
**Approval Description:**  
**Other Approvals/Permits:**  
**PDF URL:**

**Total Area (ha):**  
**Landfill Cap (m<sup>3</sup>):**  
**Transfer Area (ha):**  
**Transfer Cap (m<sup>3</sup>):**  
**Transfer Cert No:**  
**Inciner. Area (ha):**  
**Inciner. Cap (t):**  
**Process Area (m<sup>3</sup>):**  
**Process Cap (m<sup>3</sup>/d):**  
**Process Vol (m<sup>3</sup>):**  
**Process Feed (m<sup>3</sup>):**  
**Site Concession:**  
**Site Region/County:**  
**SWP Area Name:**  
**MOE District:**  
**District Office:**  
**Latitude:**  
**Longitude:**  
**Geometry X:**  
**Geometry Y:**

<https://www.accessenvironment.ene.gov.on.ca/instruments/3389-8KCR2M-14.pdf>

---

**Site:** Tomlinson Environmental Services Ltd.  
Carp Ottawa ON K1G 1H3

**Database:**  
WDS

**Approval No:** A461010  
**Mob Unit Cert No:**  
**EBR Registry No:**  
**Status:** Approved  
**Facility Type:**  
**Record Type:** ECA  
**Link Source:** IDS  
**Project Type:** WASTE DISPOSAL SITES

**Total Area (ha):**  
**Landfill Cap (m<sup>3</sup>):**  
**Transfer Area (ha):**  
**Transfer Cap (m<sup>3</sup>):**  
**Transfer Cert No:**  
**Inciner. Area (ha):**  
**Inciner. Cap (t):**  
**Process Area (m<sup>3</sup>):**

**Application Status:**  
**Issue Date:** 2017-06-09  
**Input Date:**  
**Date Received:**  
**Est Closure Date:**  
**Mobile Capacity:**  
**Mobile Units:**  
**Mobile Description:**  
**Prop City:**  
**Prop Postal:**  
**Prop Phone:**  
**Serial Link:**  
**Approval Type:** ECA-WASTE DISPOSAL SITES  
**Proponent:**  
**Prop Address:**  
**Proponent County/District:**  
**Full Address:** Carp  
**Site Lot:**  
**Waste Class Code:**  
**Waste Class:**  
**Waste Type:**  
**Waste Type Other:**  
**Waste Description:**  
**Landfill Monitoring:**  
**Landfill Ctrl Type:**  
**Site Closing Description:**  
**Project Description:**  
**Municipalities Served:**  
**Approval Description:**  
**Other Approvals/Permits:**  
**PDF URL:** <https://www.accessenvironment.ene.gov.on.ca/instruments/6468-A4CR4U-14.pdf>

**Process Cap (m<sup>3</sup>/d):**  
**Process Vol (m<sup>3</sup>):**  
**Process Feed (m<sup>3</sup>):**  
**Site Concession:**  
**Site Region/County:**  
**SWP Area Name:**  
**MOE District:**  
**District Office:**  
**Latitude:**  
**Longitude:**  
**Geometry X:**  
**Geometry Y:**

**Site:** Tomlinson Environmental Services Ltd.  
 Carp Ottawa ON K0A 1L0

**Database:**  
 WDS

**Approval No:** A461010  
**Mob Unit Cert No:**  
**EBR Registry No:**  
**Status:** Revoked and/or Replaced  
**Facility Type:**  
**Record Type:** ECA  
**Link Source:** IDS  
**Project Type:** WASTE DISPOSAL SITES  
**Application Status:**  
**Issue Date:** 2011-02-02  
**Input Date:**  
**Date Received:**  
**Est Closure Date:**  
**Mobile Capacity:**  
**Mobile Units:**  
**Mobile Description:**  
**Prop City:**  
**Prop Postal:**  
**Prop Phone:**  
**Serial Link:**  
**Approval Type:** ECA-WASTE DISPOSAL SITES  
**Proponent:**  
**Prop Address:**  
**Proponent County/District:**  
**Full Address:** Carp  
**Site Lot:**  
**Waste Class Code:**  
**Waste Class:**  
**Waste Type:**  
**Waste Type Other:**  
**Waste Description:**  
**Landfill Monitoring:**  
**Landfill Ctrl Type:**

**Total Area (ha):**  
**Landfill Cap (m<sup>3</sup>):**  
**Transfer Area (ha):**  
**Transfer Cap (m<sup>3</sup>):**  
**Transfer Cert No:**  
**Inciner. Area (ha):**  
**Inciner. Cap (t):**  
**Process Area (m<sup>3</sup>):**  
**Process Cap (m<sup>3</sup>/d):**  
**Process Vol (m<sup>3</sup>):**  
**Process Feed (m<sup>3</sup>):**  
**Site Concession:**  
**Site Region/County:**  
**SWP Area Name:**  
**MOE District:**  
**District Office:**  
**Latitude:**  
**Longitude:**  
**Geometry X:**  
**Geometry Y:**

**Site Closing Description:**  
**Project Description:**  
**Municipalities Served:**  
**Approval Description:**  
**Other Approvals/Permits:**  
**PDF URL:**

## Appendix: Database Descriptions

Environmental Risk Information Services (ERIS) can search the following databases. The extent of historical information varies with each database and current information is determined by what is publicly available to ERIS at the time of update. **Note:** Databases denoted with " \* " indicates that the database will no longer be updated. See the individual database description for more information.

### **Abandoned Aggregate Inventory:**

Provincial

[AAGR](#)

The MAAP Program maintains a database of abandoned pits and quarries. Please note that the database is only referenced by lot and concession and city/town location. The database provides information regarding the location, type, size, land use, status and general comments.\*

**Government Publication Date: Sept 2002\***

### **Aggregate Inventory:**

Provincial

[AGR](#)

The Ontario Ministry of Natural Resources maintains a database of all active pits and quarries. The database provides information regarding the registered owner/operator, location name, operation type, approval type, and maximum annual tonnage.

**Government Publication Date: Up to Sep 2020**

### **Abandoned Mine Information System:**

Provincial

[AMIS](#)

The Abandoned Mines Information System contains data on known abandoned and inactive mines located on both Crown and privately held lands. The information was provided by the Ministry of Northern Development and Mines (MNDM), with the following disclaimer: "the database provided has been compiled from various sources, and the Ministry of Northern Development and Mines makes no representation and takes no responsibility that such information is accurate, current or complete". Reported information includes official mine name, status, background information, mine start/end date, primary commodity, mine features, hazards and remediation.

**Government Publication Date: 1800-Oct 2018**

### **Anderson's Waste Disposal Sites:**

Private

[ANDR](#)

The information provided in this database was collected by examining various historical documents which aimed to characterize the likely position of former waste disposal sites from 1860 to present. The research initiative behind the creation of this database was to identify those sites that are missing from the Ontario MOE Waste Disposal Site Inventory, as well as to provide revisions and corrections to the positions and descriptions of sites currently listed in the MOE inventory. In addition to historic waste disposal facilities, the database also identifies certain auto wreckers and scrap yards that have been extrapolated from documentary sources. Please note that the data is not warranted to be complete, exhaustive or authoritative. The information was collected for research purposes only.

**Government Publication Date: 1860s-Present**

### **Aboveground Storage Tanks:**

Provincial

[AST](#)

Historical listing of aboveground storage tanks made available by the Department of Natural Resources and Forestry. Includes tanks used to hold water or petroleum. This dataset has been retired as of September 25, 2014 and will no longer be updated.

**Government Publication Date: May 31, 2014**

### **Automobile Wrecking & Supplies:**

Private

[AUWR](#)

This database provides an inventory of known locations that are involved in the scrap metal, automobile wrecking/recycling, and automobile parts & supplies industry. Information is provided on the company name, location and business type.

**Government Publication Date: 1999-Dec 31, 2020**

### **Borehole:**

Provincial

[BORE](#)

A borehole is the generalized term for any narrow shaft drilled in the ground, either vertically or horizontally. The information here includes geotechnical investigations or environmental site assessments, mineral exploration, or as a pilot hole for installing piers or underground utilities. Information is from many sources such as the Ministry of Transportation (MTO) boreholes from engineering reports and projects from the 1950 to 1990's in Southern Ontario. Boreholes from the Ontario Geological Survey (OGS) including The Urban Geology Analysis Information System (UGAIS) and the York Peel Durham Toronto (YPDT) database of the Conservation Authority Moraine Coalition. This database will include fields such as location, stratigraphy, depth, elevation, year drilled, etc. For all water well data or oil and gas well data for Ontario please refer to WWIS and OOGW.

**Government Publication Date: 1875-Jul 2018**

**Certificates of Approval:**

Provincial CA

This database contains the following types of approvals: Air & Noise, Industrial Sewage, Municipal & Private Sewage, Waste Management Systems and Renewable Energy Approvals. The MOE in Ontario states that any facility that releases emissions to the atmosphere, discharges contaminants to ground or surface water, provides potable water supplies, or stores, transports or disposes of waste, must have a Certificate of Approval before it can operate lawfully. Fields include approval number, business name, address, approval date, approval type and status. This database will no longer be updated, as CofA's have been replaced by either Environmental Activity and Sector Registry (EASR) or Environmental Compliance Approval (ECA). Please refer to those individual databases for any information after Oct.31, 2011.

**Government Publication Date: 1985-Oct 30, 2011\***

**Dry Cleaning Facilities:**

Federal CDRY

List of dry cleaning facilities made available by Environment and Climate Change Canada. Environment and Climate Change Canada's Tetrachloroethylene (Use in Dry Cleaning and Reporting Requirements) Regulations (SOR/2003-79) are intended to reduce releases of tetrachloroethylene to the environment from dry cleaning facilities.

**Government Publication Date: Jan 2004-Dec 2018**

**Commercial Fuel Oil Tanks:**

Provincial CFOT

Locations of commercial underground fuel oil tanks. This is not a comprehensive or complete inventory of commercial fuel tanks in the province; this listing is a copy of records of registered commercial underground fuel oil tanks obtained under Access to Public Information.

Note that the following types of tanks do not require registration: waste oil tanks in apartments, office buildings, residences, etc.; aboveground gas or diesel tanks. Records are not verified for accuracy or completeness.

**Government Publication Date: May 31, 2021**

**Chemical Manufacturers and Distributors:**

Private CHEM

This database includes information from both a one time study conducted in 1992 and private source and is a listing of facilities that manufacture or distribute chemicals. The production of these chemical substances may involve one or more chemical reactions and/or chemical separation processes (i.e. fractionation, solvent extraction, crystallization, etc.).

**Government Publication Date: 1999-Jan 31, 2020**

**Chemical Register:**

Private CHM

This database includes a listing of locations of facilities within the Province or Territory that either manufacture and/or distributes chemicals.

**Government Publication Date: 1999-Dec 31, 2020**

**Compressed Natural Gas Stations:**

Private CNG

Canada has a network of public access compressed natural gas (CNG) refuelling stations. These stations dispense natural gas in compressed form at 3,000 pounds per square inch (psi), the pressure which is allowed within the current Canadian codes and standards. The majority of natural gas refuelling is located at existing retail gasoline that have a separate refuelling island for natural gas. This list of stations is made available by the Canadian Natural Gas Vehicle Alliance.

**Government Publication Date: Dec 2012 -Aug 2021**

**Inventory of Coal Gasification Plants and Coal Tar Sites:**

Provincial COAL

This inventory includes both the "Inventory of Coal Gasification Plant Waste Sites in Ontario-April 1987" and the Inventory of Industrial Sites Producing or Using Coal Tar and Related Tars in Ontario-November 1988) collected by the MOE. It identifies industrial sites that produced and continue to produce or use coal tar and other related tars. Detailed information is available and includes: facility type, size, land use, information on adjoining properties, soil condition, site operators/occupants, site description, potential environmental impacts and historic maps available. This was a one-time inventory.\*

**Government Publication Date: Apr 1987 and Nov 1988\***

**Compliance and Convictions:**

Provincial CONV

This database summarizes the fines and convictions handed down by the Ontario courts beginning in 1989. Companies and individuals named here have been found guilty of environmental offenses in Ontario courts of law.

**Government Publication Date: 1989-Jul 2021**

**Certificates of Property Use:**

Provincial CPU

This is a subset taken from Ontario's Environmental Registry (EBR) database. It will include all CPU's on the registry such as (EPA s. 168.6) - Certificate of Property Use.

**Government Publication Date: 1994- Aug 31, 2021**

**Drill Hole Database:**

Provincial [DRL](#)

The Ontario Drill Hole Database contains information on more than 113,000 percussion, overburden, sonic and diamond drill holes from assessment files on record with the department of Mines and Minerals. Please note that limited data is available for southern Ontario, as it was the last area to be completed. The database was created when surveys submitted to the Ministry were converted in the Assessment File Research Image Database (AFRI) project. However, the degree of accuracy (coordinates) as to the exact location of drill holes is dependent upon the source document submitted to the MNDM. Levels of accuracy used to locate holes are: centering on the mining claim; a sketch of the mining claim; a 1:50,000 map; a detailed company map; or from submitted a "Report of Work".

**Government Publication Date: 1886 - Sep 2020**

**Delisted Fuel Tanks:**

Provincial [DTNK](#)

List of fuel storage tank sites that were once found in - and have since been removed from - the list of fuel storage tanks made available by the regulatory agency under Access to Public Information.

**Government Publication Date: May 31, 2021**

**Environmental Activity and Sector Registry:**

Provincial [EASR](#)

On October 31, 2011, a smarter, faster environmental approvals system came into effect in Ontario. The EASR allows businesses to register certain activities with the ministry, rather than apply for an approval. The registry is available for common systems and processes, to which preset rules of operation can be applied. The EASR is currently available for: heating systems, standby power systems and automotive refinishing. Businesses whose activities aren't subject to the EASR may apply for an ECA (Environmental Compliance Approval), Please see our ECA database.

**Government Publication Date: Oct 2011- Aug 31, 2021**

**Environmental Registry:**

Provincial [EBR](#)

The Environmental Registry lists proposals, decisions and exceptions regarding policies, Acts, instruments, or regulations that could significantly affect the environment. Through the Registry, thirteen provincial ministries notify the public of upcoming proposals and invite their comments. For example, if a local business is requesting a permit, license, or certificate of approval to release substances into the air or water; these are notified on the registry. Data includes: Approval for discharge into the natural environment other than water (i.e. Air) - EPA s. 9, Approval for sewage works - OWRA s. 53(1), and EPA s. 27 - Approval for a waste disposal site. For information regarding Permit to Take Water (PTTW), Certificate of Property Use (CPU) and (ORD) Orders please refer to those individual databases.

**Government Publication Date: 1994- Aug 31, 2021**

**Environmental Compliance Approval:**

Provincial [ECA](#)

On October 31, 2011, a smarter, faster environmental approvals system came into effect in Ontario. In the past, a business had to apply for multiple approvals (known as certificates of approval) for individual processes and pieces of equipment. Today, a business either registers itself, or applies for a single approval, depending on the types of activities it conducts. Businesses whose activities aren't subject to the EASR may apply for an ECA. A single ECA addresses all of a business's emissions, discharges and wastes. Separate approvals for air, noise and waste are no longer required. This database will also include Renewable Energy Approvals. For certificates of approval prior to Nov 1st, 2011, please refer to the CA database. For all Waste Disposal Sites please refer to the WDS database.

**Government Publication Date: Oct 2011- Aug 31, 2021**

**Environmental Effects Monitoring:**

Federal [EEM](#)

The Environmental Effects Monitoring program assesses the effects of effluent from industrial or other sources on fish, fish habitat and human usage of fisheries resources. Since 1992, pulp and paper mills have been required to conduct EEM studies under the Pulp and Paper Effluent Regulations. This database provides information on the mill name, geographical location and sub-lethal toxicity data.

**Government Publication Date: 1992-2007\***

**ERIS Historical Searches:**

Private [EHS](#)

ERIS has compiled a database of all environmental risk reports completed since March 1999. Available fields for this database include: site location, date of report, type of report, and search radius. As per all other databases, the ERIS database can be referenced on both the map and "Statistical Profile" page.

**Government Publication Date: 1999-Jun 30, 2021**

**Environmental Issues Inventory System:**

Federal [EIIS](#)

The Environmental Issues Inventory System was developed through the implementation of the Environmental Issues and Remediation Plan. This plan was established to determine the location and severity of contaminated sites on inhabited First Nation reserves, and where necessary, to remediate those that posed a risk to health and safety; and to prevent future environmental problems. The EIIS provides information on the reserve under investigation, inventory number, name of site, environmental issue, site action (Remediation, Site Assessment), and date investigation completed.

**Government Publication Date: 1992-2001\***



**Emergency Management Historical Event:**

Provincial **EMHE**

List of locations of historical occurrences of emergency events, including those assigned to the Ministry of Natural Resources by Order-In-Council (OIC) under the Emergency Management and Civil Protection Act, as well as events where MNR provided requested emergency response assistance. Many of these events will have involved community evacuations, significant structural loss, and/or involvement of MNR emergency response staff. These events fall into one of ten (10) type categories: Dam Failure; Drought / Low Water; Erosion; Flood; Forest Fire; Soil and Bedrock Instability; Petroleum Resource Center Event, EMO Requested Assistance, Continuity of Operations Event, Other Requested Assistance. EMHE record details are reproduced by ERIS under License with the Ontario Ministry of Natural Resources © Queen's Printer for Ontario, 2017.

**Government Publication Date: Dec 31, 2016**

**Environmental Penalty Annual Report:**

Provincial **EPAR**

This database contains data from Ontario's annual environmental penalty report published by the Ministry of the Environment and Climate Change. These reports provide information on environmental penalties for land / water violations issued to companies in one of the nine industrial sectors covered by the Municipal Industrial Strategy for Abatement (MISA) regulations.

**Government Publication Date: Jan 1, 2011 - Dec 31, 2020**

**List of Expired Fuels Safety Facilities:**

Provincial **EXP**

List of facilities and tanks for which there was once a fuel registration. This is not a comprehensive or complete inventory of expired tanks/tank facilities in the province; this listing is a copy of previously registered tanks and facilities obtained under Access to Public Information. Includes private fuel outlets, bulk plants, fuel oil tanks, gasoline stations, marinas, propane filling stations, liquid fuel tanks, piping systems, etc; includes tanks which have been removed from the ground.

Notes: registration was not required for private fuel underground/aboveground storage tanks prior to January 1990, nor for furnace oil tanks prior to May 1, 2002; registration is not required for waste oil tanks in apartments, office buildings, residences, etc., or aboveground gas or diesel tanks. Records are not verified for accuracy or completeness.

**Government Publication Date: May 31, 2020**

**Federal Convictions:**

Federal **FCON**

Environment Canada maintains a database referred to as the "Environmental Registry" that details prosecutions under the Canadian Environmental Protection Act (CEPA) and the Fisheries Act (FA). Information is provided on the company name, location, charge date, offence and penalty.

**Government Publication Date: 1988-Jun 2007\***

**Contaminated Sites on Federal Land:**

Federal **FCS**

The Federal Contaminated Sites Inventory includes information on known federal contaminated sites under the custodianship of departments, agencies and consolidated Crown corporations as well as those that are being or have been investigated to determine whether they have contamination arising from past use that could pose a risk to human health or the environment. The inventory also includes non-federal contaminated sites for which the Government of Canada has accepted some or all financial responsibility. It does not include sites where contamination has been caused by, and which are under the control of, enterprise Crown corporations, private individuals, firms or other levels of government. Includes fire training sites and sites at which Per- and Polyfluoroalkyl Substances (PFAS) are a concern.

**Government Publication Date: Jun 2000-Aug 2021**

**Fisheries & Oceans Fuel Tanks:**

Federal **FOFT**

Fisheries & Oceans Canada maintains an inventory of aboveground & underground fuel storage tanks located on Fisheries & Oceans property or controlled by DFO. Our inventory provides information on the site name, location, tank owner, tank operator, facility type, storage tank location, tank contents & capacity, and date of tank installation.

**Government Publication Date: 1964-Sep 2019**

**Federal Identification Registry for Storage Tank Systems (FIRSTS):**

Federal **FRST**

A list of federally regulated Storage tanks from the Federal Identification Registry for Storage Tank Systems (FIRSTS). FIRSTS is Environment and Climate Change Canada's database of storage tank systems subject to the Storage Tank for Petroleum Products and Allied Petroleum Products Regulations. The main objective of the Regulations is to prevent soil and groundwater contamination from storage tank systems located on federal and aboriginal lands. Storage tank systems that do not have a valid identification number displayed in a readily visible location on or near the storage tank system may be refused product delivery.

**Government Publication Date: May 31, 2018**

**Fuel Storage Tank:**

Provincial **FST**

List of registered private and retail fuel storage tanks. This is not a comprehensive or complete inventory of private and retail fuel storage tanks in the province; this listing is a copy of registered private and retail fuel storage tanks, obtained under Access to Public Information.

Notes: registration was not required for private fuel underground/aboveground storage tanks prior to January 1990, nor for furnace oil tanks prior to May 1, 2002; registration is not required for waste oil tanks in apartments, office buildings, residences, etc., or aboveground gas or diesel tanks. Records are not verified for accuracy or completeness.

**Government Publication Date: Jul 31, 2020**

**Fuel Storage Tank - Historic:**

Provincial

[FSTH](#)

The Fuels Safety Branch of the Ontario Ministry of Consumer and Commercial Relations maintained a database of all registered private fuel storage tanks. Public records of private fuel storage tanks are only available since the registration became effective in September 1989. This information is now collected by the Technical Standards and Safety Authority.

**Government Publication Date: Pre-Jan 2010\***

**Ontario Regulation 347 Waste Generators Summary:**

Provincial

[GEN](#)

Regulation 347 of the Ontario EPA defines a waste generation site as any site, equipment and/or operation involved in the production, collection, handling and/or storage of regulated wastes. A generator of regulated waste is required to register the waste generation site and each waste produced, collected, handled, or stored at the site. This database contains the registration number, company name and address of registered generators including the types of hazardous wastes generated. It includes data on waste generating facilities such as: drycleaners, waste treatment and disposal facilities, machine shops, electric power distribution etc. This information is a summary of all years from 1986 including the most currently available data. Some records may contain, within the company name, the phrase "See & Use..." followed by a series of letters and numbers. This occurs when one company is amalgamated with or taken over by another registered company. The number listed as "See & Use", refers to the new ownership and the other identification number refers to the original ownership. This phrase serves as a link between the 2 companies until operations have been fully transferred.

**Government Publication Date: 1986-Apr 30, 2021**

**Greenhouse Gas Emissions from Large Facilities:**

Federal

[GHG](#)

List of greenhouse gas emissions from large facilities made available by Environment Canada. Greenhouse gas emissions in kilotonnes of carbon dioxide equivalents (kt CO<sub>2</sub> eq).

**Government Publication Date: 2013-Dec 2019**

**TSSA Historic Incidents:**

Provincial

[HINC](#)

List of historic incidences of spills and leaks of diesel, fuel oil, gasoline, natural gas, propane, and hydrogen recorded by the TSSA in their previous incident tracking system. The TSSA's Fuels Safety Program administers the Technical Standards & Safety Act 2000, providing fuel-related safety services associated with the safe transportation, storage, handling and use of fuels such as gasoline, diesel, propane, natural gas and hydrogen. Under this Act, the TSSA regulates fuel suppliers, storage facilities, transport trucks, pipelines, contractors and equipment or appliances that use fuels. Records are not verified for accuracy or completeness. This is not a comprehensive or complete inventory of historical fuel spills and leaks in the province. This listing is a copy of the data captured at one moment in time and is hence limited by the record date provided here.

**Government Publication Date: 2006-June 2009\***

**Indian & Northern Affairs Fuel Tanks:**

Federal

[IAFT](#)

The Department of Indian & Northern Affairs Canada (INAC) maintains an inventory of aboveground & underground fuel storage tanks located on both federal and crown land. Our inventory provides information on the reserve name, location, facility type, site/facility name, tank type, material & ID number, tank contents & capacity, and date of tank installation.

**Government Publication Date: 1950-Aug 2003\***

**Fuel Oil Spills and Leaks:**

Provincial

[INC](#)

Listing of spills and leaks of diesel, fuel oil, gasoline, natural gas, propane, and hydrogen reported to the Spills Action Centre (SAC). This is not a comprehensive or complete inventory of fuel-related leaks, spills, and incidents in the province; this listing is a copy of incidents reported to the SAC, obtained under Access to Public Information. Includes incidents from fuel-related hazards such as spills, fires, and explosions. Records are not verified for accuracy or completeness.

**Government Publication Date: May 31, 2021**

**Landfill Inventory Management Ontario:**

Provincial

[LIMO](#)

The Landfill Inventory Management Ontario (LIMO) database is updated every year, as the Ministry of the Environment, Conservation and Parks compiles new and updated information. Includes small and large landfills currently operating as well as those which are closed and historic. Operators of larger landfills provide landfill information for the previous operating year to the ministry for LIMO including: estimated amount of total waste received, landfill capacity, estimated total remaining landfill capacity, fill rates, engineering designs, reporting and monitoring details, size of location, service area, approved waste types, leachate of site treatment, contaminant attenuation zone and more. The small landfills include information such as site owner, site location and certificate of approval # and status.

**Government Publication Date: Feb 28, 2019**

**Canadian Mine Locations:**

Private

[MINE](#)

This information is collected from the Canadian & American Mines Handbook. The Mines database is a national database that provides over 290 listings on mines (listed as public companies) dealing primarily with precious metals and hard rocks. Listed are mines that are currently in operation, closed, suspended, or are still being developed (advanced projects). Their locations are provided as geographic coordinates (x, y and/or longitude, latitude). As of 2002, data pertaining to Canadian smelters and refineries has been appended to this database.

**Government Publication Date: 1998-2009\***

**Mineral Occurrences:**

Provincial [MNR](#)

In the early 70's, the Ministry of Northern Development and Mines created an inventory of approximately 19,000 mineral occurrences in Ontario, in regard to metallic and industrial minerals, as well as some information on building stones and aggregate deposits. Please note that the "Horizontal Positional Accuracy" is approximately +/- 200 m. Many reference elements for each record were derived from field sketches using pace or chain/tape measurements against claim posts or topographic features in the area. The primary limiting factor for the level of positional accuracy is the scale of the source material. The testing of horizontal accuracy of the source materials was accomplished by comparing the plan metric (X and Y) coordinates of that point with the coordinates of the same point as defined from a source of higher accuracy.

**Government Publication Date: 1846-Dec 2020**

**National Analysis of Trends in Emergencies System (NATES):**

Federal [NATE](#)

In 1974 Environment Canada established the National Analysis of Trends in Emergencies System (NATES) database, for the voluntary reporting of significant spill incidents. The data was to be used to assist in directing the work of the emergencies program. NATES ran from 1974 to 1994. Extensive information is available within this database including company names, place where the spill occurred, date of spill, cause, reason and source of spill, damage incurred, and amount, concentration, and volume of materials released.

**Government Publication Date: 1974-1994\***

**Non-Compliance Reports:**

Provincial [NCPL](#)

The Ministry of the Environment provides information about non-compliant discharges of contaminants to air and water that exceed legal allowable limits, from regulated industrial and municipal facilities. A reported non-compliance failure may be in regard to a Control Order, Certificate of Approval, Sectoral Regulation or specific regulation/act.

**Government Publication Date: Dec 31, 2019**

**National Defense & Canadian Forces Fuel Tanks:**

Federal [NDFT](#)

The Department of National Defense and the Canadian Forces maintains an inventory of all aboveground & underground fuel storage tanks located on DND lands. Our inventory provides information on the base name, location, tank type & capacity, tank contents, tank class, date of tank installation, date tank last used, and status of tank as of May 2001. This database will no longer be updated due to the new National Security protocols which have prohibited any release of this database.

**Government Publication Date: Up to May 2001\***

**National Defense & Canadian Forces Spills:**

Federal [NDSP](#)

The Department of National Defense and the Canadian Forces maintains an inventory of spills to land and water. All spill sites have been classified under the "Transportation of Dangerous Goods Act - 1992". Our inventory provides information on the facility name, location, spill ID #, spill date, type of spill, as well as the quantity of substance spilled & recovered.

**Government Publication Date: Mar 1999-Apr 2018**

**National Defence & Canadian Forces Waste Disposal Sites:**

Federal [NDWD](#)

The Department of National Defence and the Canadian Forces maintains an inventory of waste disposal sites located on DND lands. Where available, our inventory provides information on the base name, location, type of waste received, area of site, depth of site, year site opened/closed and status.

**Government Publication Date: 2001-Apr 2007\***

**National Energy Board Pipeline Incidents:**

Federal [NEBI](#)

Locations of pipeline incidents from 2008 to present, made available by the Canada Energy Regulator (CER) - previously the National Energy Board (NEB). Includes incidents reported under the Onshore Pipeline Regulations and the Processing Plant Regulations related to pipelines under federal jurisdiction, does not include incident data related to pipelines under provincial or territorial jurisdiction.

**Government Publication Date: 2008-Jun 30, 2021**

**National Energy Board Wells:**

Federal [NEBP](#)

The NEBW database contains information on onshore & offshore oil and gas wells that are outside provincial jurisdiction(s) and are thereby regulated by the National Energy Board. Data is provided regarding the operator, well name, well ID No./UWI, status, classification, well depth, spud and release date.

**Government Publication Date: 1920-Feb 2003\***

**National Environmental Emergencies System (NEES):**

Federal

NEES

In 2000, the Emergencies program implemented NEES, a reporting system for spills of hazardous substances. For the most part, this system only captured data from the Atlantic Provinces, some from Quebec and Ontario and a portion from British Columbia. Data for Alberta, Saskatchewan, Manitoba and the Territories was not captured. However, NEES is also a repository for previous Environment Canada spill datasets. NEES is composed of the historic datasets ' or Trends ' which dates from approximately 1974 to present. NEES Trends is a compilation of historic databases, which were merged and includes data from NATES (National Analysis of Trends in Emergencies System), ARTS (Atlantic Regional Trends System), and NEES. In 2001, the Emergencies Program determined that variations in reporting regimes and requirements between federal and provincial agencies made national spill reporting and trend analysis difficult to achieve. As a consequence, the department has focused efforts on capturing data on spills of substances which fall under its legislative authority only (CEPA and FA). As such, the NEES database will be decommissioned in December 2004.

**Government Publication Date: 1974-2003\***

**National PCB Inventory:**

Federal

NPCB

Environment Canada's National PCB inventory includes information on in-use PCB containing equipment in Canada including federal, provincial and private facilities. Federal out-of-service PCB containing equipment and PCB waste owned by the federal government or by federally regulated industries such as airlines, railway companies, broadcasting companies, telephone and telecommunications companies, pipeline companies, etc. are also listed. Although it is not Environment Canada's mandate to collect data on non-federal PCB waste, the National PCB inventory includes some information on provincial and private PCB waste and storage sites. Some addresses provided may be Head Office addresses and are not necessarily the location of where the waste is being used or stored.

**Government Publication Date: 1988-2008\***

**National Pollutant Release Inventory:**

Federal

NPRI

Environment Canada has defined the National Pollutant Release Inventory ("NPRI") as a federal government initiative designed to collect comprehensive national data regarding releases to air, water, or land, and waste transfers for recycling for more than 300 listed substances.

**Government Publication Date: 1993-May 2017**

**Oil and Gas Wells:**

Private

OGWE

The Nickle's Energy Group (publisher of the Daily Oil Bulletin) collects information on drilling activity including operator and well statistics. The well information database includes name, location, class, status and depth. The main Nickle's database is updated on a daily basis, however, this database is updated on a monthly basis. More information is available at [www.nickles.com](http://www.nickles.com).

**Government Publication Date: 1988-Feb 28, 2021**

**Ontario Oil and Gas Wells:**

Provincial

OOGW

In 1998, the MNR handed over to the Ontario Oil, Gas and Salt Resources Corporation, the responsibility of maintaining a database of oil and gas wells drilled in Ontario. The OGSR Library has over 20,000+ wells in their database. Information available for all wells in the ERIS database include well owner/operator, location, permit issue date, and well cap date, license No., status, depth and the primary target (rock unit) of the well being drilled. All geology/stratigraphy table information, plus all water table information is also provide for each well record.

**Government Publication Date: 1800-Jan 2021**

**Inventory of PCB Storage Sites:**

Provincial

OPCB

The Ontario Ministry of Environment, Waste Management Branch, maintains an inventory of PCB storage sites within the province. Ontario Regulation 11/82 (Waste Management - PCB) and Regulation 347 (Generator Waste Management) under the Ontario EPA requires the registration of inactive PCB storage equipment and/or disposal sites of PCB waste with the Ontario Ministry of Environment. This database contains information on: 1) waste quantities; 2) major and minor sites storing liquid or solid waste; and 3) a waste storage inventory.

**Government Publication Date: 1987-Oct 2004; 2012-Dec 2013**

**Orders:**

Provincial

ORD

This is a subset taken from Ontario's Environmental Registry (EBR) database. It will include all Orders on the registry such as (EPA s. 17) - Order for remedial work, (EPA s. 18) - Order for preventative measures, (EPA s. 43) - Order for removal of waste and restoration of site, (EPA s. 44) - Order for conformity with Act for waste disposal sites, (EPA s. 136) - Order for performance of environmental measures.

**Government Publication Date: 1994-Aug 31, 2021**

**Canadian Pulp and Paper:**

Private

PAP

This information is part of the Pulp and Paper Canada Directory. The Directory provides a comprehensive listing of the locations of pulp and paper mills and the products that they produce.

**Government Publication Date: 1999, 2002, 2004, 2005, 2009-2014**

**Parks Canada Fuel Storage Tanks:**

Federal

PCFT

Canadian Heritage maintains an inventory of known fuel storage tanks operated by Parks Canada, in both National Parks and at National Historic Sites. The database details information on site name, location, tank install/removal date, capacity, fuel type, facility type, tank design and owner/operator.

**Government Publication Date: 1920-Jan 2005\***

**Pesticide Register:**

Provincial PES

The Ontario Ministry of the Environment and Climate Change maintains a database of licensed operators and vendors of registered pesticides.

**Government Publication Date: Oct 2011- Aug 31, 2021**

**Pipeline Incidents:**

Provincial PINC

List of pipeline incidents (strikes, leaks, spills). This is not a comprehensive or complete inventory of pipeline incidents in the province; this listing in an historical copy of records previously obtained under Access to Public Information. Records are not verified for accuracy or completeness.

**Government Publication Date: May 31, 2021**

**Private and Retail Fuel Storage Tanks:**

Provincial PRT

The Fuels Safety Branch of the Ontario Ministry of Consumer and Commercial Relations maintained a database of all registered private fuel storage tanks and licensed retail fuel outlets. This database includes an inventory of locations that have gasoline, oil, waste oil, natural gas and/or propane storage tanks on their property. The MCCR no longer collects this information. This information is now collected by the Technical Standards and Safety Authority (TSSA).

**Government Publication Date: 1989-1996\***

**Permit to Take Water:**

Provincial PTTW

This is a subset taken from Ontario's Environmental Registry (EBR) database. It will include all PTTW's on the registry such as OWRA s. 34 - Permit to take water.

**Government Publication Date: 1994- Aug 31, 2021**

**Ontario Regulation 347 Waste Receivers Summary:**

Provincial REC

Part V of the Ontario Environmental Protection Act ("EPA") regulates the disposal of regulated waste through an operating waste management system or a waste disposal site operated or used pursuant to the terms and conditions of a Certificate of Approval or a Provisional Certificate of Approval. Regulation 347 of the Ontario EPA defines a waste receiving site as any site or facility to which waste is transferred by a waste carrier. A receiver of regulated waste is required to register the waste receiving facility. This database represents registered receivers of regulated wastes, identified by registration number, company name and address, and includes receivers of waste such as: landfills, incinerators, transfer stations, PCB storage sites, sludge farms and water pollution control plants. This information is a summary of all years from 1986 including the most currently available data.

**Government Publication Date: 1986-1990, 1992-2018**

**Record of Site Condition:**

Provincial RSC

The Record of Site Condition (RSC) is part of the Ministry of the Environment's Brownfields Environmental Site Registry. Protection from environmental cleanup orders for property owners is contingent upon documentation known as a record of site condition (RSC) being filed in the Environmental Site Registry. In order to file an RSC, the property must have been properly assessed and shown to meet the soil, sediment and groundwater standards appropriate for the use (such as residential) proposed to take place on the property. The Record of Site Condition Regulation (O. Reg. 153/04) details requirements related to site assessment and clean up.

RSCs filed after July 1, 2011 will also be included as part of the new (O.Reg. 511/09).

**Government Publication Date: 1997-Sept 2001, Oct 2004-Aug 2021**

**Retail Fuel Storage Tanks:**

Private RST

This database includes an inventory of retail fuel outlet locations (including marinas) that have on their property gasoline, oil, waste oil, natural gas and / or propane storage tanks.

**Government Publication Date: 1999-Dec 31, 2020**

**Scott's Manufacturing Directory:**

Private SCT

Scott's Directories is a data bank containing information on over 200,000 manufacturers across Canada. Even though Scott's listings are voluntary, it is the most comprehensive database of Canadian manufacturers available. Information concerning a company's address, plant size, and main products are included in this database.

**Government Publication Date: 1992-Mar 2011\***

**Ontario Spills:**

Provincial SPL

List of spills and incidents made available the Ministry of the Environment, Conservation and Parks. This database identifies information such as location (approximate), type and quantity of contaminant, date of spill, environmental impact, cause, nature of impact, etc. Information from 1988-2002 was part of the ORIS (Occurrence Reporting Information System). The SAC (Spills Action Centre) handles all spills reported in Ontario. Regulations for spills in Ontario are part of the MOE's Environmental Protection Act, Part X.

**Government Publication Date: 1988-Aug 2020**

**Wastewater Discharger Registration Database:**

Provincial [SRDS](#)

Information under this heading is combination of the following 2 programs. The Municipal/Industrial Strategy for Abatement (MISA) division of the Ontario Ministry of Environment maintained a database of all direct dischargers of toxic pollutants within nine sectors including: Electric Power Generation; Mining; Petroleum Refining; Organic Chemicals; Inorganic Chemicals; Pulp & Paper; Metal Casting; Iron & Steel; and Quarries. All sampling information is now collected and stored within the Sample Result Data Store (SRDS).

**Government Publication Date: 1990-Dec 31, 2018**

**Anderson's Storage Tanks:**

Private [TANK](#)

The information provided in this database was collected by examining various historical documents, which identified the location of former storage tanks, containing substances such as fuel, water, gas, oil, and other various types of miscellaneous products. Information is available in regard to business operating at tank site, tank location, permit year, permit & installation type, no. of tanks installed & configuration and tank capacity. Data contained within this database pertains only to the city of Toronto and is not warranted to be complete, exhaustive or authoritative. The information was collected for research purposes only.

**Government Publication Date: 1915-1953\***

**Transport Canada Fuel Storage Tanks:**

Federal [TCFT](#)

List of fuel storage tanks currently or previously owned or operated by Transport Canada. This inventory also includes tanks on The Pickering Lands, which refers to 7,530 hectares (18,600 acres) of land in Pickering, Markham, and Uxbridge owned by the Government of Canada since 1972; properties on this land has been leased by the government since 1975, and falls under the Site Management Policy of Transport Canada, but is administered by Public Works and Government Services Canada. This inventory provides information on the site name, location, tank age, capacity and fuel type.

**Government Publication Date: 1970 - Dec 2020**

**Variations for Abandonment of Underground Storage Tanks:**

Provincial [VAR](#)

Listing of variances granted for storage tank abandonment. This is not a comprehensive or complete inventory of tank abandonment variances in the province; this listing is a copy of tank abandonment variance records previously obtained under Access to Public Information. In Ontario, registered underground storage tanks must be removed within two years of disuse; if removal of a tank is not feasible, an application may be sought for a variance from this code requirement.

Records are not verified for accuracy or completeness.

**Government Publication Date: May 31, 2021**

**Waste Disposal Sites - MOE CA Inventory:**

Provincial [WDS](#)

The Ontario Ministry of Environment, Waste Management Branch, maintains an inventory of known open (active or inactive) and closed disposal sites in the Province of Ontario. Active sites maintain a Certificate of Approval, are approved to receive and are receiving waste. Inactive sites maintain Certificate(s) of Approval but are not receiving waste. Closed sites are not receiving waste. The data contained within this database was compiled from the MOE's Certificate of Approval database. Locations of these sites may be cross-referenced to the Anderson database described under ERIS's Private Source Database section, by the CA number. All new Environmental Compliance Approvals handed out after Oct 31, 2011 for Waste Disposal Sites will still be found in this database.

**Government Publication Date: Oct 2011- Aug 31, 2021**

**Waste Disposal Sites - MOE 1991 Historical Approval Inventory:**

Provincial [WDSH](#)

In June 1991, the Ontario Ministry of Environment, Waste Management Branch, published the "June 1991 Waste Disposal Site Inventory", of all known active and closed waste disposal sites as of October 30th, 1990. For each "active" site as of October 31st 1990, information is provided on site location, site/CA number, waste type, site status and site classification. For each "closed" site as of October 31st 1990, information is provided on site location, site/CA number, closure date and site classification. Locations of these sites may be cross-referenced to the Anderson database described under ERIS's Private Source Database section, by the CA number.

**Government Publication Date: Up to Oct 1990\***

**Water Well Information System:**

Provincial [WWIS](#)

This database describes locations and characteristics of water wells found within Ontario in accordance with Regulation 903. It includes such information as coordinates, construction date, well depth, primary and secondary use, pump rate, static water level, well status, etc. Also included are detailed stratigraphy information, approximate depth to bedrock and the approximate depth to the water table.

**Government Publication Date: Apr 30, 2021**



# Definitions

**Database Descriptions:** This section provides a detailed explanation for each database including: source, information available, time coverage, and acronyms used. They are listed in alphabetic order.

**Detail Report:** This is the section of the report which provides the most detail for each individual record. Records are summarized by location, starting with the project property followed by records in closest proximity.

**Distance:** The distance value is the distance between plotted points, not necessarily the distance between the sites' boundaries. All values are an approximation.

**Direction:** The direction value is the compass direction of the site in respect to the project property and/or center point of the report.

**Elevation:** The elevation value is taken from the location at which the records for the site address have been plotted. All values are an approximation. Source: Google Elevation API.

**Executive Summary:** This portion of the report is divided into 3 sections:

'Report Summary'- Displays a chart indicating how many records fall on the project property and, within the report search radii.

'Site Report Summary'-Project Property'- This section lists all the records which fall on the project property. For more details, see the 'Detail Report' section.

'Site Report Summary-Surrounding Properties'- This section summarizes all records on adjacent properties, listing them in order of proximity from the project property. For more details, see the 'Detail Report' section.

**Map Key:** The map key number is assigned according to closest proximity from the project property. Map Key numbers always start at #1. The project property will always have a map key of '1' if records are available. If there is a number in brackets beside the main number, this will indicate the number of records on that specific property. If there is no number in brackets, there is only one record for that property.

The symbol and colour used indicates 'elevation': the red inverted triangle will dictate 'ERIS Sites with Lower Elevation', the yellow triangle will dictate 'ERIS Sites with Higher Elevation' and the orange square will dictate 'ERIS Sites with Same Elevation.'

**Unplottables:** These are records that could not be mapped due to various reasons, including limited geographic information. These records may or may not be in your study area, and are included as reference.

# **APPENDIX 3**

## **QUALIFICATIONS OF ASSESSORS**



Geotechnical  
Engineering

Environmental  
Engineering

Hydrogeology

Geological  
Engineering

Materials Testing

Building Science

Archaeological  
Services

## POSITION

Junior Environmental Engineer

## EDUCATION

University of Guelph, B.Eng., 2019  
Environmental Engineering

## EXPERIENCE

*2019 – Present*

### **Paterson Group Inc.**

Consulting Engineers  
Geotechnical and Environmental Division  
Junior Environmental Engineer

*2018*

### **Health Canada FNIHB**

Proposal and Final Design Review  
Student Engineer

## SELECT LIST OF PROJECTS

Phase I and II – ESA Reports – Various Sites - Ottawa  
Large Scale Remediation Program – Caivan Residential Development  
National Capital Region (CSA Z768-01 & MECP)  
Remediation Programs – Various Sites - Ottawa  
Designated Substance Surveys – Various Sites – Ottawa  
Geotechnical Investigations – Various Sites  
Subgrade Reviews – Various Sites – Ottawa  
Density Testing – Residential and Commercial Sites – Ottawa  
Bearing Surface Investigations – Various Sites - Ottawa

Geotechnical  
Engineering

Environmental  
Engineering

Hydrogeology

Geological  
Engineering

Materials Testing

Building Science

Archaeological  
Services

## POSITION

Associate and Supervisor of the Environmental Division  
Senior Environmental/Geotechnical Engineer

## EDUCATION

Queen's University, B.A.Sc.Eng, 1991  
Geotechnical / Geological Engineering

## MEMBERSHIPS

Ottawa Geotechnical Group  
Professional Engineers of Ontario

## EXPERIENCE

*1991 to Present*

### **Paterson Group Inc.**

Associate and Senior Environmental/Geotechnical Engineer  
Environmental and Geotechnical Division  
Supervisor of the Environmental Division

## SELECT LIST OF PROJECTS

Mary River Exploration Mine Site - Northern Baffin Island  
Agricultural Supply Facilities - Eastern Ontario  
Laboratory Facility – Edmonton (Alberta)  
Ottawa International Airport - Contaminant Migration Study - Ottawa  
Richmond Road Reconstruction - Ottawa  
Billings Hurdman Interconnect - Ottawa  
Bank Street Reconstruction - Ottawa  
Environmental Review – Various Laboratories across Canada - CFIA  
Dwyer Hill Training Centre – Ottawa  
Nortel Networks Environmental Monitoring - Carling Campus – Ottawa  
Remediation Program - Block D Lands – Kingston  
Investigation of former landfill sites – City of Ottawa  
Record of Site Condition for Railway Lands – North Bay  
Commercial Properties – Guelph and Brampton  
Brownfields Remediation – Alcan Site - Kingston  
Montreal Road Reconstruction - Ottawa  
Appleford Street Residential Development - Ottawa  
Remediation Program - Ottawa Train Yards  
Remediation Program - Bayshore and Heron Gate  
Gladstone Avenue Reconstruction – Ottawa  
Somerset Avenue West Reconstruction - Ottawa