

APPROVED
By Lily Xu at 1:23 pm, Jun 23, 2023

LILY XU, MCIP, RPP
MANAGER, DEVELOPMENT REVIEW SOUTH
PLANNING, INFRASTRUCTURE & ECONOMIC
DEVELOPMENT DEPARTMENT, CITY OF OTTAWA

LEGEND

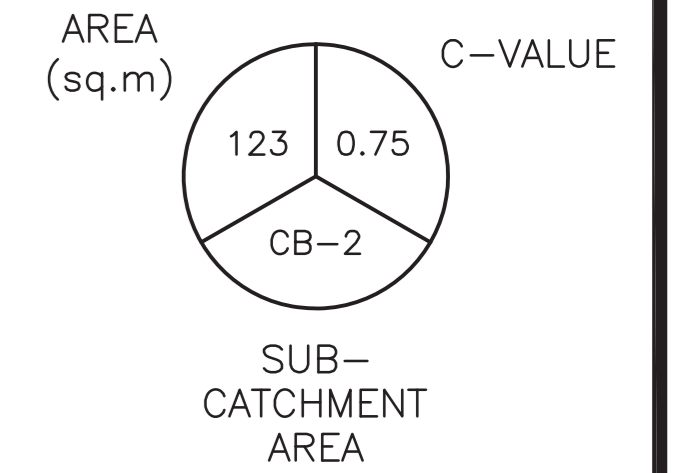

KEY PLAN

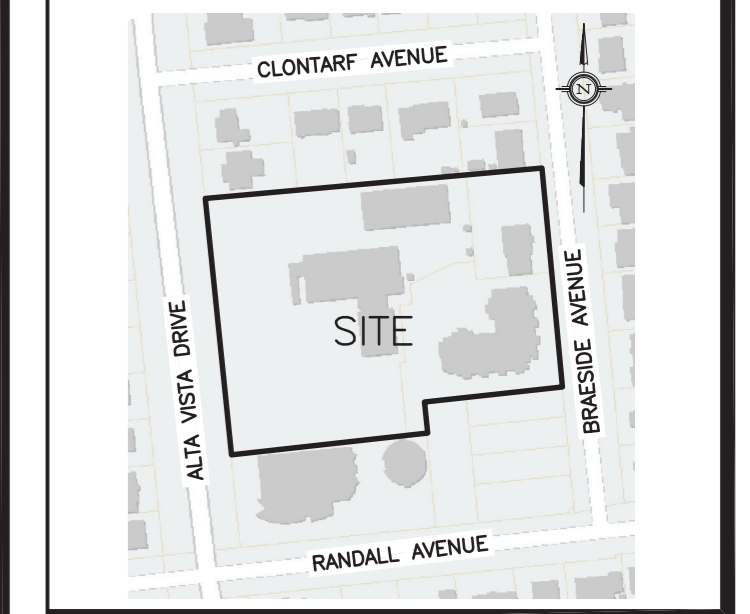

No.	DATE	REVISION
5	NOV 30-22	RE-ISSUED FOR APPROVAL
4	AUG 10-22	RE-ISSUED FOR APPROVAL
3	APR 14-22	RE-ISSUED FOR APPROVAL
2	OCT 25-21	ISSUED FOR APPROVAL
1	OCT 15-21	PRELIMINARY

D. B. GRAY ENGINEERING INC.
Stormwater Management - Grading & Drainage - Storm & Sanitary Sewers - Watermain
700 Long Point Circle 613-425-8044
Ottawa, Ontario d.gray@dbgrayengineering.com

Project
ELLWOOD HOUSE EXTENSION
38-UNIT 3-STORY APARTMENT BUILDING
2262 BRAESIDE AVENUE
& **SITE IMPROVEMENTS**
2262-2270 BRAESIDE AVENUE
& 2345 ALTA VISTA DRIVE
OTTAWA, ONTARIO

Drawing Title
**SUB-CATCHMENT AREA
DRAINAGE PLAN**

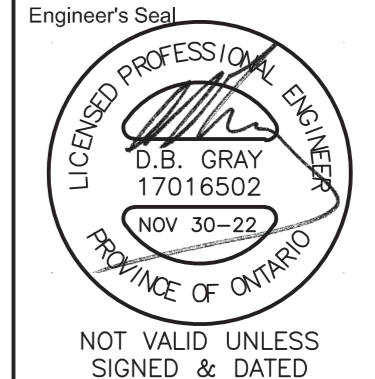
Engineer's Seal

D.B. GRAY
17016502
NOV 30-22
PROVINCE OF ONTARIO

Drawn D.B.G.
H. Scale 1:250
V. Scale
Date OCT 15-21
Job No. 21028

Drawing No.
C-10
of 10

NOT VALID UNLESS
SIGNED & DATED

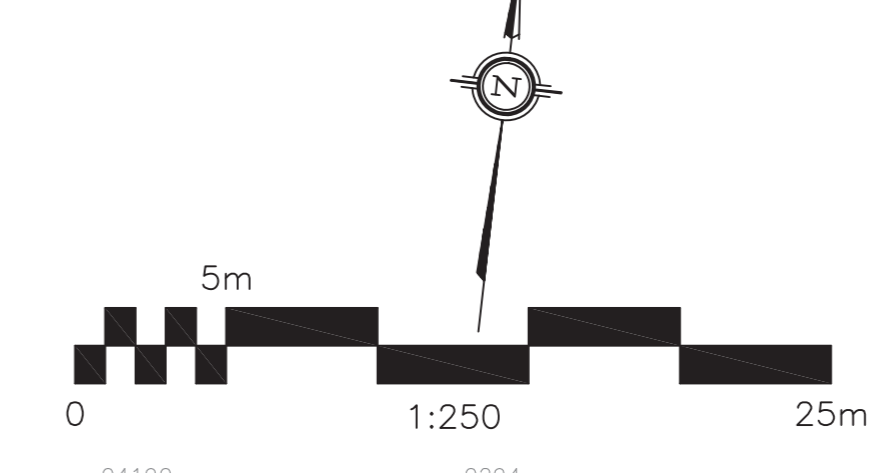
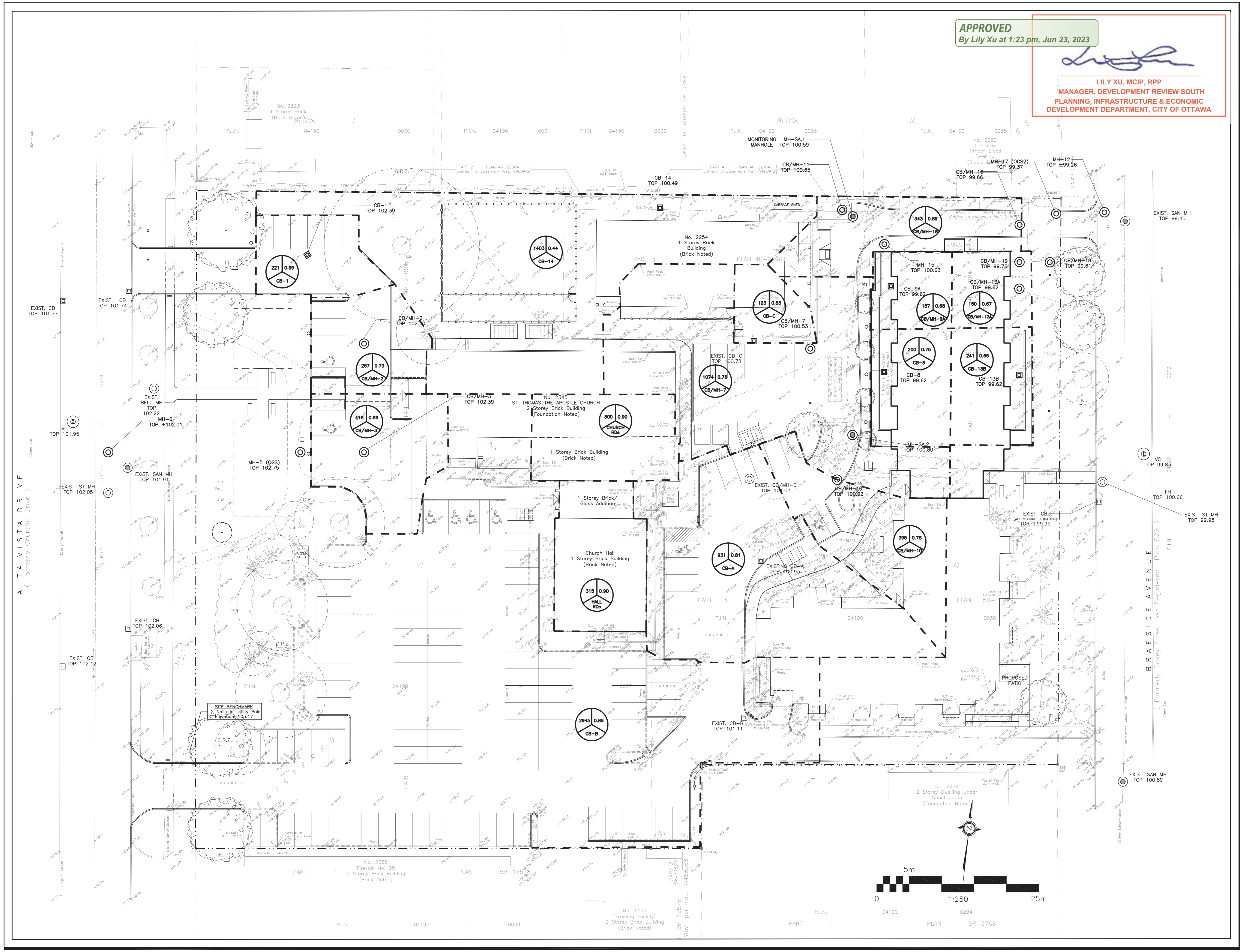
#18637



D07-12-21-0174