

FRONT ELEVATION - NORTH

- ▼ T/O BLADE ±28'-0"
- ▼ T/O PARAPET ±18'-0"
- ▲ U/S CANOPY ±10'-0"
- ▼ T/O CONCRETE SLAB 0'-0"



RIGHT SIDE ELEVATION - WEST



REAR ELEVATION - SOUTH

- ▼ T/O BLADE ±28'-0"
- ▼ T/O PARAPET ±18'-0"
- ▲ U/S CANOPY ±10'-0"
- ▼ T/O CONCRETE SLAB 0'-0"

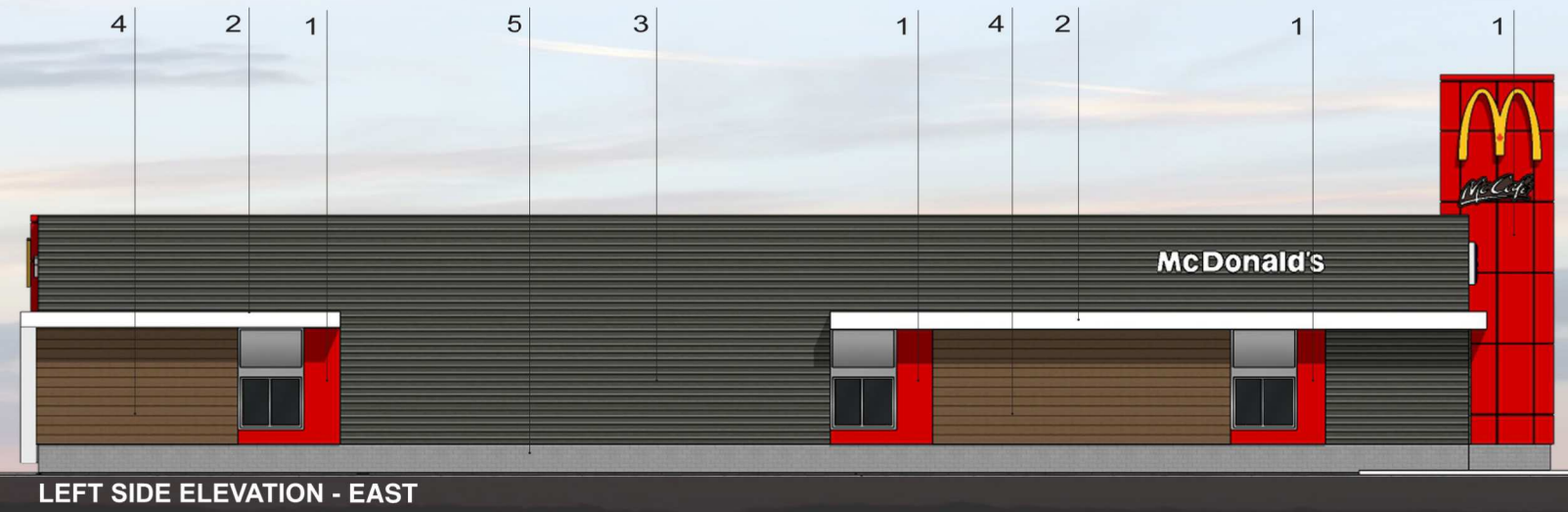

LEFT SIDE ELEVATION - EAST

**LEGEND**

- 1. CLADDING METAL PANEL , ALPOLIC , "RON RED"
- 2. CLADDING METAL PANEL , ALPOLIC , "BONE WHITE"
- 3. VICWEST METAL SIDING , CORRUGATED , " DEEP GREY "
- 4. LAP SIDING , JAMES HARDIE , " ANCHOR BROWN "
- 5. MASONRY , RICHVALE , " ONYX "
- 6. SPANDREL PANEL
- 7. BRICK RIBBON , RICHVALE YORK , " WHITE "

