

Copyright Reserved

The Contractor shall verify and be responsible for all dimensions. DO NOT scale the drawing - any errors or omissions shall be reported to Stantec without delay.  
The Copyrights to all designs and drawings are the property of Stantec. Reproduction or use for any purpose other than that authorized by Stantec is forbidden.

Legend

- EXISTING WATERMAIN
- EXISTING VALVE AND VALVE BOX
- EXISTING VALVE CHAMBER
- EXISTING REDUCER
- EXISTING FIRE HYDRANT
- EXISTING SANITARY SEWER
- EXISTING STORM SEWER
- EXISTING CATCHBASIN MANHOLE
- EXISTING CATCHBASIN
- EXISTING SUBDRAIN CATCHBASIN
- EXISTING SWALE

Notes

| Revision | By  | Appd. | Date     |
|----------|-----|-------|----------|
| 2        | MJS | KJK   | 22.08.30 |
| 1        | WJ  | KJK   | 22.06.03 |
| 0        | MJS | TR    | 21.04.08 |

| File Name        | Dwn. | Chkd. | Dgn. | Date     |
|------------------|------|-------|------|----------|
| 160401620 DB.dwg | MJS  | KK    | MJS  | 21.01.15 |

Permit-Seal

Client/Project  
2441736 ONTARIO INC.  
125 LUSK STREET, OTTAWA, ON, K2J 6S5  
PHONE: 613-307-0412  
BLOCK 10  
HOME 2 - PROPOSED 6 STOREY  
OTTAWA, ON, CANADA

Title  
EXISTING CONDITIONS PLAN

| Project No. | Scale | Sheet  | Revision |
|-------------|-------|--------|----------|
| 160401620   | 1:250 | 2 of 7 | 2        |

Drawing No. EX-1  
Revision 2  
Sheet 2 of 7  
PLN #18665

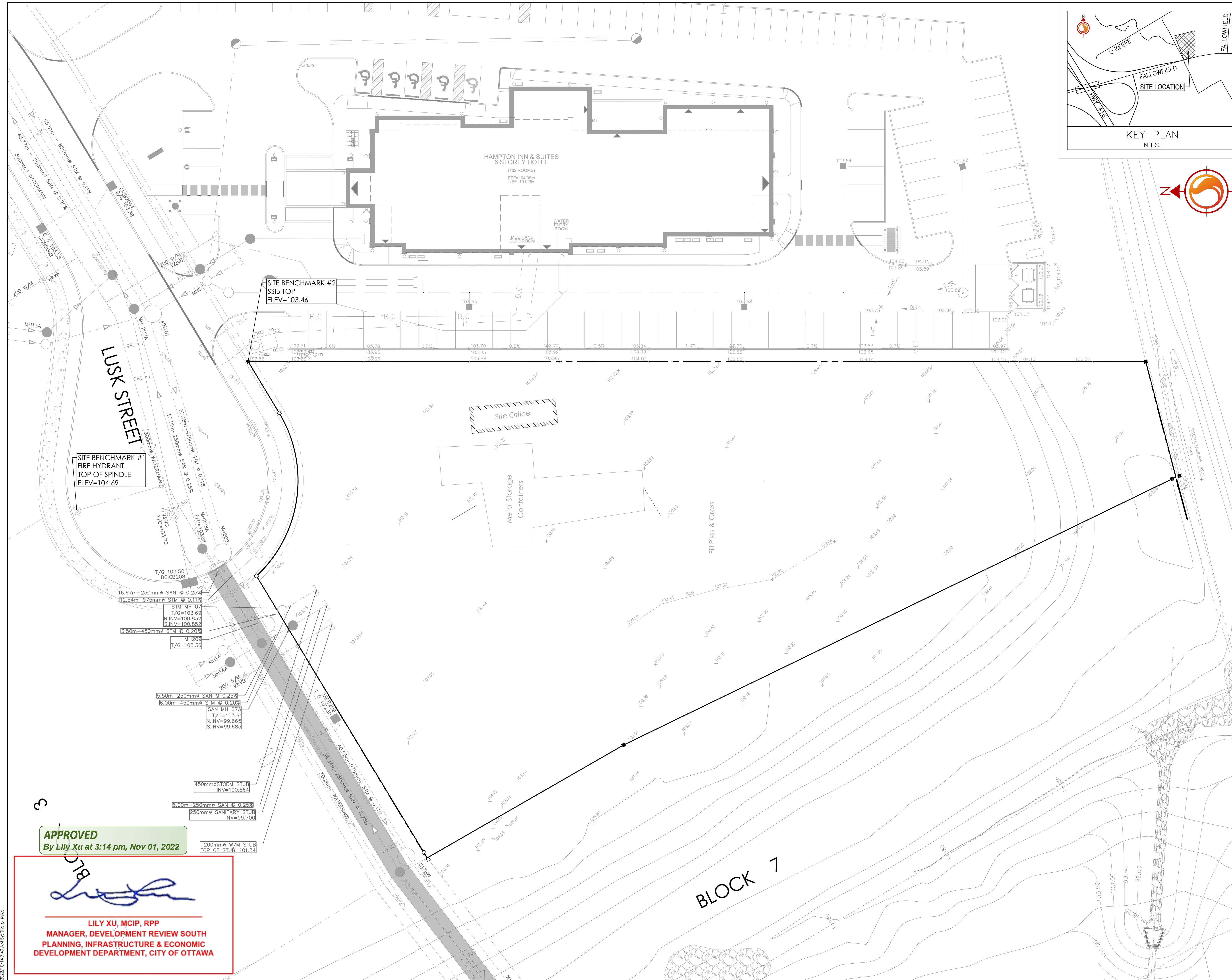
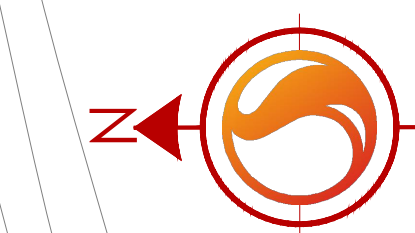
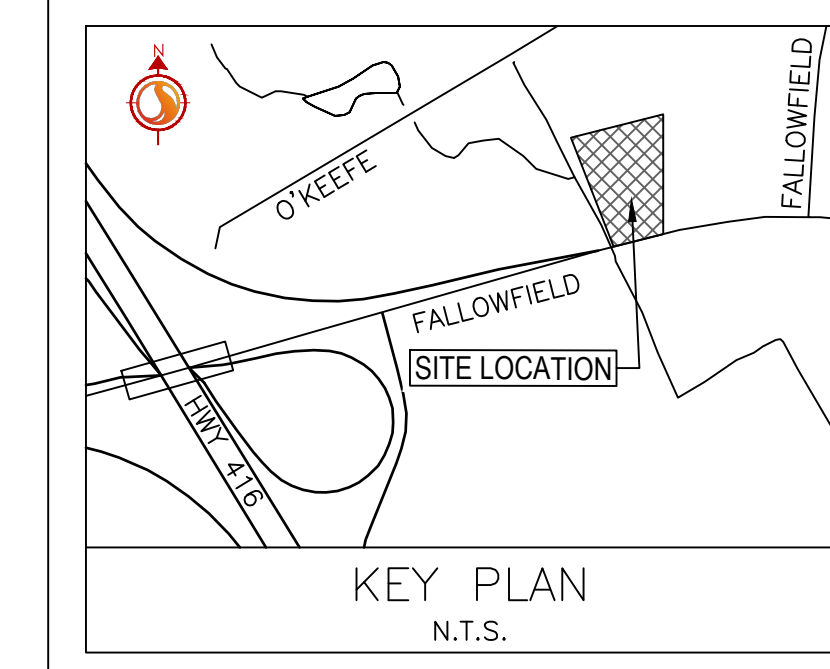

SITE BENCHMARK #2  
SSIB TOP  
ELEV=103.46

SITE BENCHMARK #1  
FIRE HYDRANT  
TOP OF SPINDLE  
ELEV=104.69

- 16.67m-250mm SAN @ 0.25%
- 12.54m-975mm SIM @ 0.11%
- STM MH 07  
T/G=103.69  
N.I.V.=100.832  
S.I.V.=100.852
- 3.50m-450mm SIM @ 0.20%
- MH209  
T/G=103.38
- 5.50m-250mm SAN @ 0.25%
- 6.00m-450mm SIM @ 0.20%
- SAN MH 07A  
T/G=103.61  
N.I.V.=99.665  
S.I.V.=99.685
- 450mm STORM STUB  
INV=100.864
- 6.00m-250mm SAN @ 0.25%
- 250mm SANITARY STUB  
INV=99.705
- 200mm W/M STUB  
TOP OF STUB=101.34

**APPROVED**  
By Lily Xu at 3:14 pm, Nov 01, 2022

**LILY XU, MCIP, RPP**  
MANAGER, DEVELOPMENT REVIEW SOUTH  
PLANNING, INFRASTRUCTURE & ECONOMIC  
DEVELOPMENT DEPARTMENT, CITY OF OTTAWA

\1\1\04\1620\160401620.dwg design\drawing\160401620 DB.dwg  
 2022/10/17 09:24 AM by 6137224420