

| ID | TYPE | MATERIAL | COLOUR | SIZE | MANUFACTURER |
|----|----------|----------|--------|--------------------------------|----------------|
| A | UNIT | BRICK | RED | MODULAR - 92 x 57 x 194 mm | BRAMPTON BRICK |
| B | PANEL | METAL | GREY | MODULAR - 8' H x 4' L x 3/8" T | CEMFORT PANELS |
| C | PANEL | METAL | BEIGE | MODULAR - 8' H x 4' L x 3/8" T | CEMFORT PANELS |
| D | FLASHING | METAL | TBD | TBD | TBD |
| E | CORNICE | STONE | TBD | TBD | TBD |

This Drawing And its Contents Are The Property Of Woodman Architect & Associates Ltd. Copying & Any Other Kind Of Usage Of This Drawing Is Not Permitted Without The Architect's Written Consent.

KEY PLAN

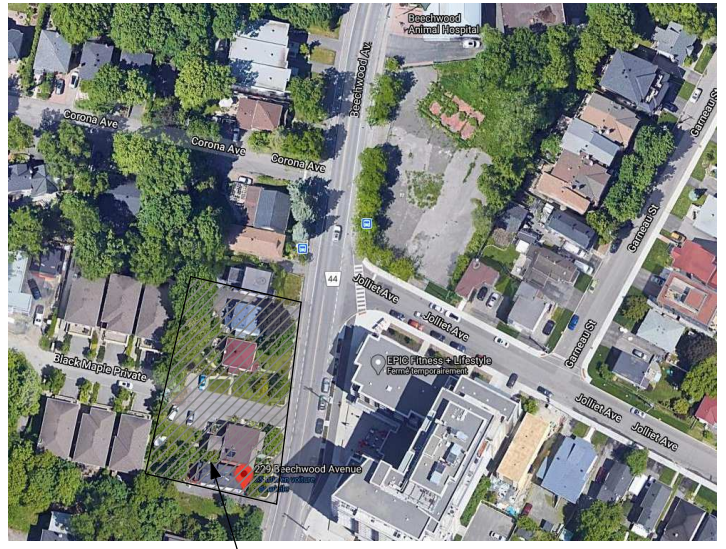

PROJECT SITE

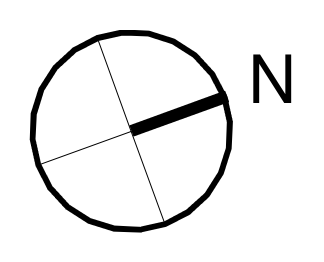

ALL CONTRACTORS TO VERIFY ALL DIMENSIONS ON SITE AND TO REPORT ALL ERRORS AND/OR OMISSIONS TO THE ARCHITECT.
 ALL CONTRACTORS MUST COMPLY WITH ALL CODES AND BYLAWS AND OTHER AUTHORITIES HAVING JURISDICTION OVER THE WORK.
 DO NOT SCALE DRAWINGS.
 THIS DRAWING MAY NOT BE USED FOR CONSTRUCTION UNTIL SIGNED BY THE ARCHITECT.
 COPYRIGHT RESERVED.

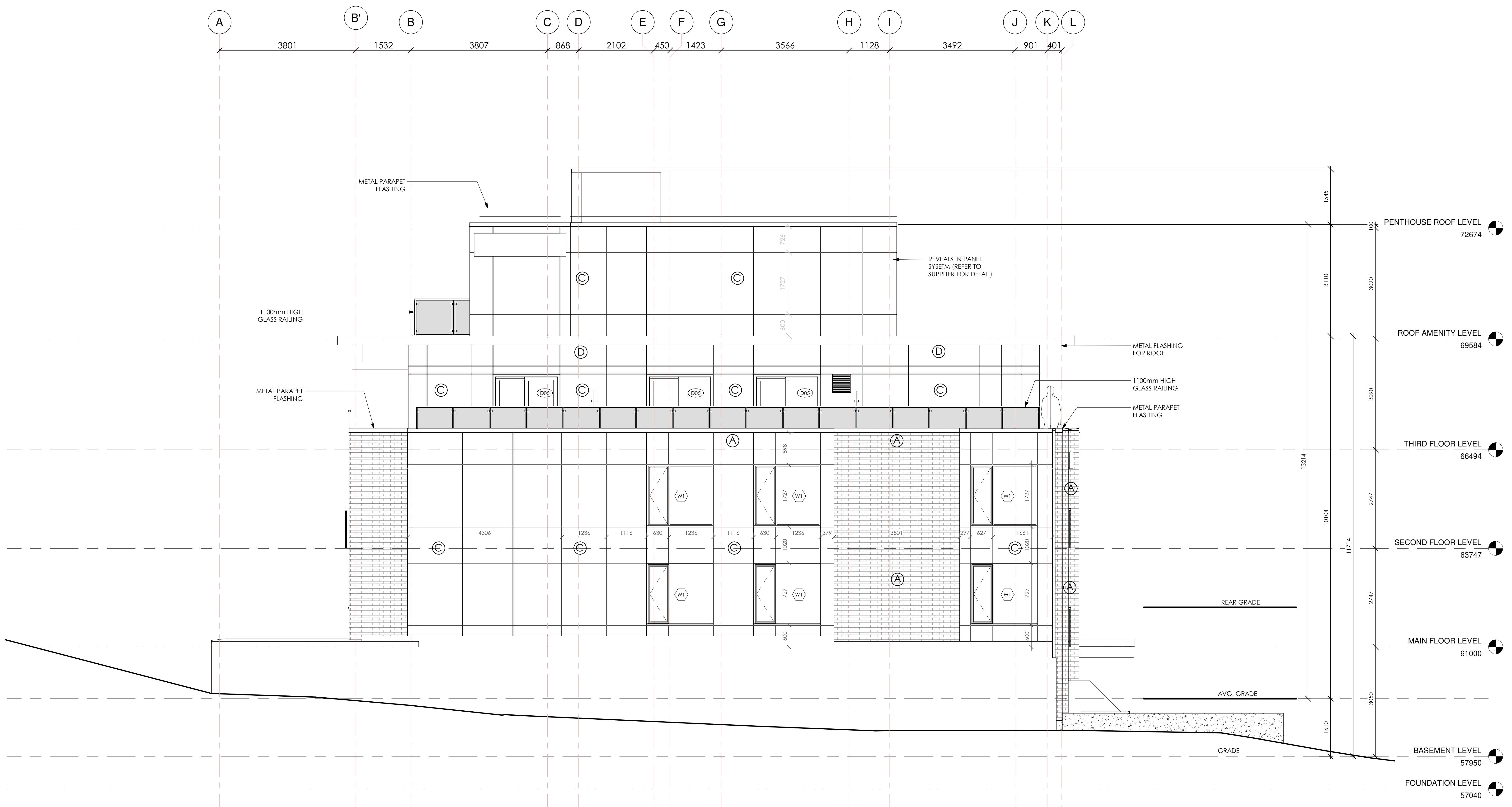

| # | Description | Date |
|---|-------------------|------------|
| 1 | ISSUED FOR REVIEW | 2021-06-28 |
| 2 | ISSUED FOR REVIEW | 2022-06-25 |



WOODMAN ARCHITECT ASSOCIATES LTD.

4 BEECHWOOD, SUITE 201 OTTAWA, ONTARIO, CANADA K1L 8L9
 TEL: 613 228 9850 • FAX 613 228 9848 • mailbox@woodmanarchitect.com

CONSULTANTS:
 STRUCTURAL -
 MECHANICAL -
 CIVIL -
 ELECTRICAL -
 LANDSCAPING -

PROJECT

229 BEECHWOOD AVE

DRAWING:

SOUTH ELEVATION

| ID | TYPE | MATERIAL | COLOUR | SIZE | MANUFACTURER |
|-----|----------|----------|--------|--------------------------------|----------------|
| (A) | UNIT | BRICK | RED | MODULAR - 92 x 57 x 194 mm | BRAMPTON BRICK |
| (B) | PANEL | METAL | GREY | MODULAR - 8' H x 4' L x 3/8" T | CEMFORT PANELS |
| (C) | PANEL | METAL | BEIGE | MODULAR - 8' H x 4' L x 3/8" T | CEMFORT PANELS |
| (D) | FLASHING | METAL | TBD | TBD | TBD |
| (E) | CORNICE | STONE | TBD | TBD | TBD |

This Drawing And its Contents Are The Property Of Woodman Architect & Associates Ltd. Copying & Any Other Kind Of Usage Of This Drawing Is Not Permitted Without The Architect's Written Consent.

KEY PLAN



PROJECT SITE

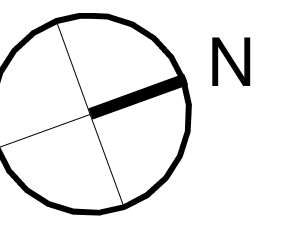

ALL CONTRACTORS TO VERIFY ALL DIMENSIONS ON SITE AND TO REPORT ALL ERRORS AND/OR OMISSIONS TO THE ARCHITECT.

ALL CONTRACTORS MUST COMPLY WITH ALL CODES AND BYLAWS AND OTHER AUTHORITIES HAVING JURISDICTION OVER THE WORK.

DO NOT SCALE DRAWINGS.

THIS DRAWING MAY NOT BE USED FOR CONSTRUCTION UNTIL SIGNED BY THE ARCHITECT.

COPYRIGHT RESERVED.

| # | Description | Date |
|---|-------------------|------------|
| 1 | ISSUED FOR REVIEW | 2021-06-28 |
| 2 | ISSUED FOR REVIEW | 2022-06-25 |



WOODMAN ARCHITECT
ASSOCIATES LTD.

4 BEECHWOOD, SUITE 201 OTTAWA, ONTARIO, CANADA K1L 8L9
TEL: 613 228 9850 • FAX: 613 228 9848 • email: info@woodmanarchitect.com

CONSULTANTS:
STRUCTURAL -
MECHANICAL -
CIVIL -
ELECTRICAL -
LANDSCAPING -

PROJECT

229 BEECHWOOD AVE

DRAWING:

NORTH ELEVATION

| | | | |
|-------------|-----------------|-------------|------|
| DATE | 2024-05-30 | JOB NO. | 1971 |
| SCALE | COMP TO PROJECT | DRAWING NO. | |
| DRAWN BY | A.S. | | |
| REVIEWED BY | R.J.W., R.W. | | |

A-201

1 NORTH ELEVATION
A-201 1:50

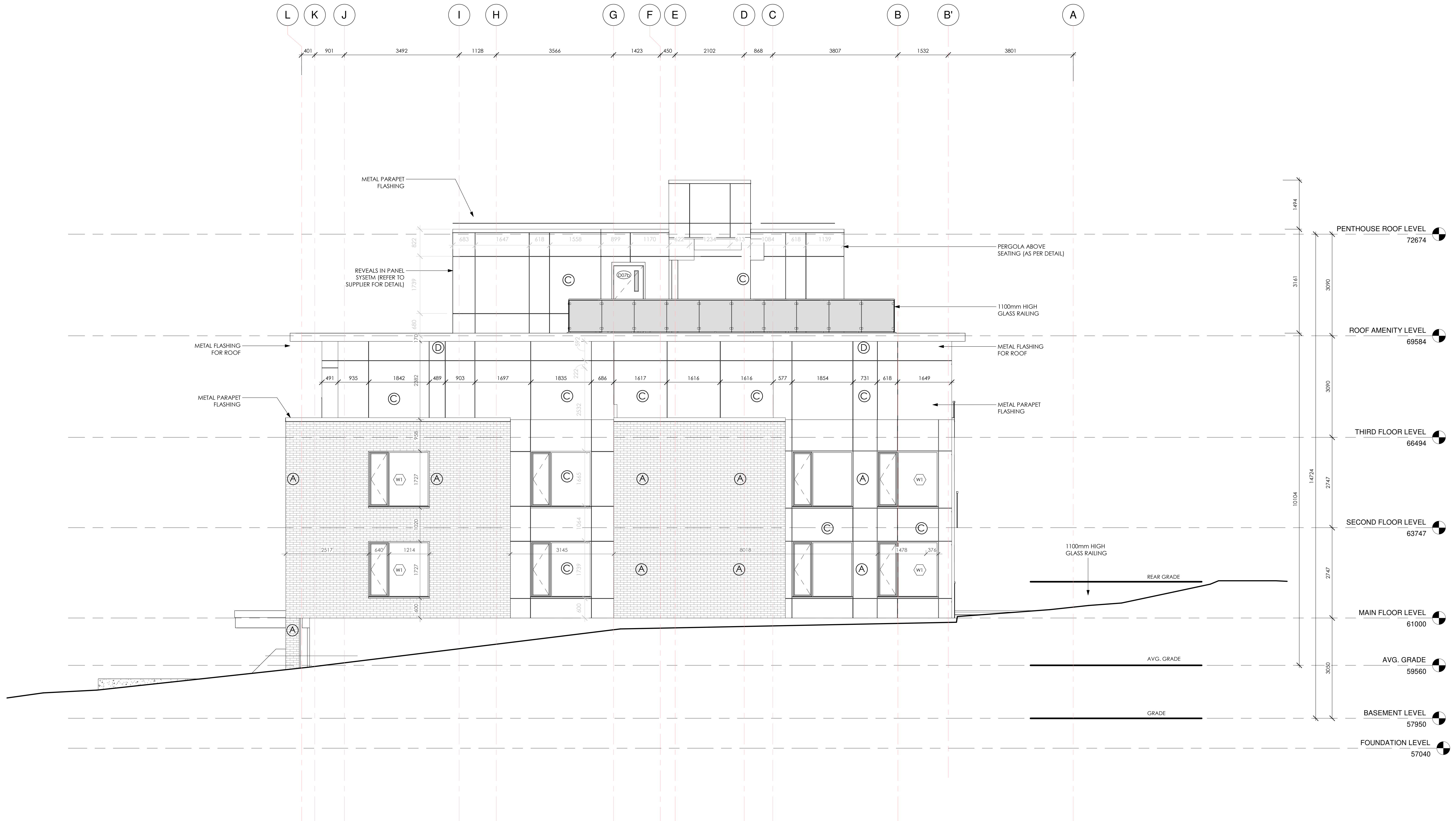

007-22-0001 PLAN 11603

| ID | TYPE | MATERIAL | COLOUR | SIZE | MANUFACTURER |
|----|----------|----------|--------|--------------------------------|----------------|
| A | UNIT | BRICK | RED | MODULAR - 92 x 57 x 194 mm | BRAMPTON BRICK |
| B | PANEL | METAL | GREY | MODULAR - 8' H x 4' L x 3/8" T | CEMFORT PANELS |
| C | PANEL | METAL | BEIGE | MODULAR - 8' H x 4' L x 3/8" T | CEMFORT PANELS |
| D | FLASHING | METAL | TBD | TBD | TBD |
| E | CORNICE | STONE | TBD | TBD | TBD |

This Drawing And its Contents Are The Property Of Woodman Architect & Associates Ltd. Copying & Any Other Kind Of Usage Of This Drawing Is Not Permitted Without The Architect's Written Consent.

KEY PLAN



PROJECT SITE

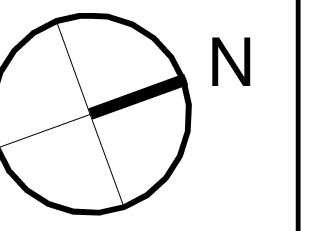

ALL CONTRACTORS TO VERIFY ALL DIMENSIONS ON SITE AND TO REPORT ALL ERRORS AND/OR OMISSIONS TO THE ARCHITECT.

ALL CONTRACTORS MUST COMPLY WITH ALL CODES AND BYLAWS AND OTHER AUTHORITIES HAVING JURISDICTION OVER THE WORK.

DO NOT SCALE DRAWINGS.

THIS DRAWING MAY NOT BE USED FOR CONSTRUCTION UNTIL SIGNED BY THE ARCHITECT.

COPYRIGHT RESERVED.

| # | Description | Date |
|---|-------------------|------------|
| 1 | ISSUED FOR REVIEW | 2021-06-28 |
| 2 | ISSUED FOR REVIEW | 2022-06-25 |



WOODMAN ARCHITECT ASSOCIATES LTD.
 4 BEECHWOOD, SUITE 201 OTTAWA, ONTARIO, CANADA K1L 8L9
 TEL: 613 228 9850 • FAX 613 228 9848 • mail@woodmanarchitect.com

CONSULTANTS:
 STRUCTURAL -
 MECHANICAL -
 CIVIL -
 ELECTRICAL -
 LANDSCAPING -

PROJECT
 229 BEECHWOOD AVE

DRAWING:
 EAST ELEVATION

| | | | |
|-------------|-----------------|-------------|------|
| DATE | 2024-05-30 | JOB NO. | 1971 |
| SCALE | COMP TO PROJECT | DRAWING NO. | |
| DRAWN BY | A.S. | | |
| REVIEWED BY | R.J.W., R.W. | | |

A-202

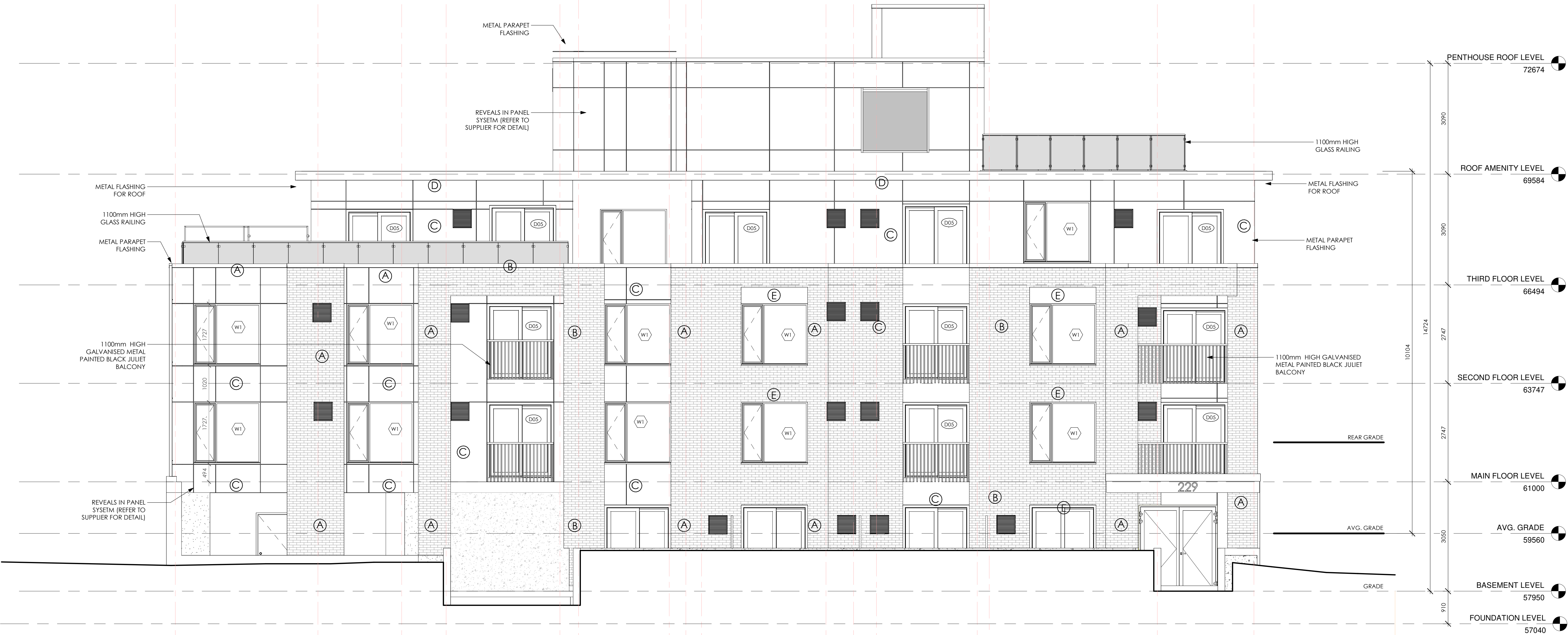
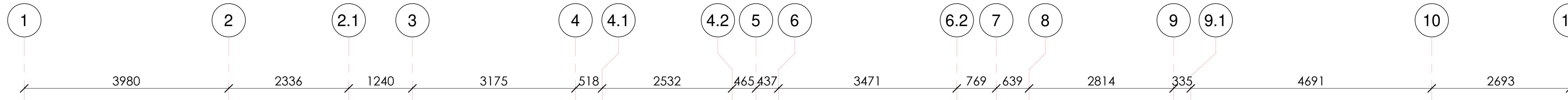

| ID | TYPE | MATERIAL | COLOUR | SIZE | MANUFACTURER |
|----|----------|----------|--------|--------------------------------|----------------|
| A | UNIT | BRICK | RED | MODULAR - 92 x 57 x 194 mm | BRAMPTON BRICK |
| B | PANEL | METAL | GREY | MODULAR - 8' H x 4' L x 3/8" T | CEMFORT PANELS |
| C | PANEL | METAL | BEIGE | MODULAR - 8' H x 4' L x 3/8" T | CEMFORT PANELS |
| D | FLASHING | METAL | TBD | TBD | TBD |
| E | CORNICE | STONE | TBD | TBD | TBD |

This Drawing And its Contents Are The Property Of Woodman Architect & Associates Ltd. Copying & Any Other Kind Of Usage Of This Drawing Is Not Permitted Without The Architect's Written Consent.

KEY PLAN



PROJECT SITE

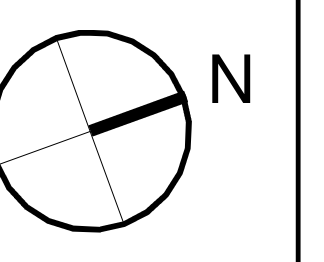

ALL CONTRACTORS TO VERIFY ALL DIMENSIONS ON SITE AND TO REPORT ALL ERRORS AND/OR OMISSIONS TO THE ARCHITECT.
 ALL CONTRACTORS MUST COMPLY WITH ALL CODES AND BYLAWS AND OTHER AUTHORITIES HAVING JURISDICTION OVER THE WORK.
 DO NOT SCALE DRAWINGS.
 THIS DRAWING MAY NOT BE USED FOR CONSTRUCTION UNTIL SIGNED BY THE ARCHITECT.
 COPYRIGHT RESERVED.



| # | Description | Date |
|---|-------------------|------------|
| 1 | ISSUED FOR REVIEW | 2021-06-28 |
| 2 | ISSUED FOR REVIEW | 2022-06-25 |



WOODMAN ARCHITECT ASSOCIATES LTD.
 4 BEECHWOOD, SUITE 201 OTTAWA, ONTARIO, CANADA K1L 8L9
 TEL: 613 228 9850 • FAX: 613 228 9848 • mail@woodmanarchitect.com

CONSULTANTS:
 STRUCTURAL -
 MECHANICAL -
 CIVIL -
 ELECTRICAL -
 LANDSCAPING -

PROJECT
 229 BEECHWOOD AVE

DRAWING:
 WEST ELEVATION