

legend / légende	
	BOUNDARY OF APPLICATION
	PARKLAND DEDICATION
	CONCRETE PAVING
	ASPHALT WALKWAY
	LAWN
	GROUND COVER
	BOTTOMLESS RAISED METAL PLANTER
	SHRUB / PERENNIAL PLANTING BED
	EXISTING VEGETATION TO REMAIN
	PROPOSED DECIDUOUS TREE PLANTING (LARGE, MEDIUM & SMALL)
	PROPOSED CONIFEROUS TREE PLANTING
	PROPOSED TREE (SEE NOTE #13 ON L1)
	BERM TO ALLOW FOR TREE PLANTING ON TOP OF P1 SLAB

10	re-issued for SPA	2024/01/26
09	re-issued for SPA	2023/11/13
08	re-issued for SPA	2023/10/31
07	re-issued for SPA	2023/01/06
06	re-issued for SPA	2022/10/07
05	re-issued for SPA	2022/03/30
04	issued for SPA	2021/11/19
03	issued for coordination	2021/11/10
02	issued for client review	2021/10/29
01	issued for coordination	2021/01/26
00	issued for ZBLA	2020/12/22

rev'n	description / la description	yyyy/mm/dd
-------	------------------------------	------------

FOTENN Planning + Design

396 Cooper Street, Suite 300
 Ottawa, ON, CANADA K2P 2H7
 613.730.5709
 fotenn.com

north / le nord stamp / le cachet



project / projet
320 LEES AVENUE (2 ROBINSON)

drawing / dessin
LANDSCAPE PLAN

designed / conçu ST / DF	drawn / dessiné ST / MB	reviewed / examiné DF
date JAN 2023	project number / No. du projet D07-12-21-0202 / #18357	

drawing number / No. du dessin

NOTES:

- DO NOT SCALE DRAWINGS;
- NOTES ARE APPLICABLE TO ALL DRAWINGS IN THE SET;
- Fotenn Consultants Inc. IS NOT RESPONSIBLE FOR ACCURACY OF BASE INFORMATION;
- REFER TO CIVIL ENGINEERING DRAWINGS FOR GRADING & SITE SERVICING INFORMATION;
- THE CONTRACTOR IS RESPONSIBLE FOR CONFIRMING SITE CONDITIONS AND REPORTING ANY DISCREPANCIES TO THE LANDSCAPE ARCHITECT;
- THE CONTRACTOR IS RESPONSIBLE FOR CONFIRMING EXACT LOCATIONS OF ALL UNDERGROUND SERVICES AND OBTAINING CLEARANCE FROM ALL APPLICABLE UTILITIES. PROPOSED WORKS FOUND TO BE IN CONFLICT WITH UNDERGROUND SERVICES MAY BE ADJUSTED AT THE DIRECTION OF THE LANDSCAPE ARCHITECT;
- LANDSCAPE ELEMENTS SHOWN ARE SUBJECT TO THE FINAL LOCATION OF UNDERGROUND SERVICES AND UTILITIES;
- DO NOT INSTALL TREES ON PROPERTY / LOT LINES OR WITHIN DRAINAGE EASEMENTS;
- PERFORM WORK IN ACCORDANCE WITH DETAILS AND SPECIFICATIONS;
- ALL PLANT MATERIAL SHALL BE No. 1 NURSERY STOCK AND SHALL MEET OR EXCEED THE SPECIFICATION OF THE Canadian Standards for Nursery Stock, AS PUBLISHED BY THE Canadian Nursery Landscape Association;
- SPECIES SUBSTITUTIONS ARE NOT PERMITTED WITHOUT PRIOR WRITTEN APPROVAL OF THE LANDSCAPE ARCHITECT;
- ALL UN-PAVED SURFACES TO RECEIVE 150mm DEPTH TOPSOIL & SOD.
- STREET TREES ON LEES AVENUE ARE SUBJECT TO COORDINATION AND CONFIRMATION WITH EXISTING AND PROPOSED UTILITIES.

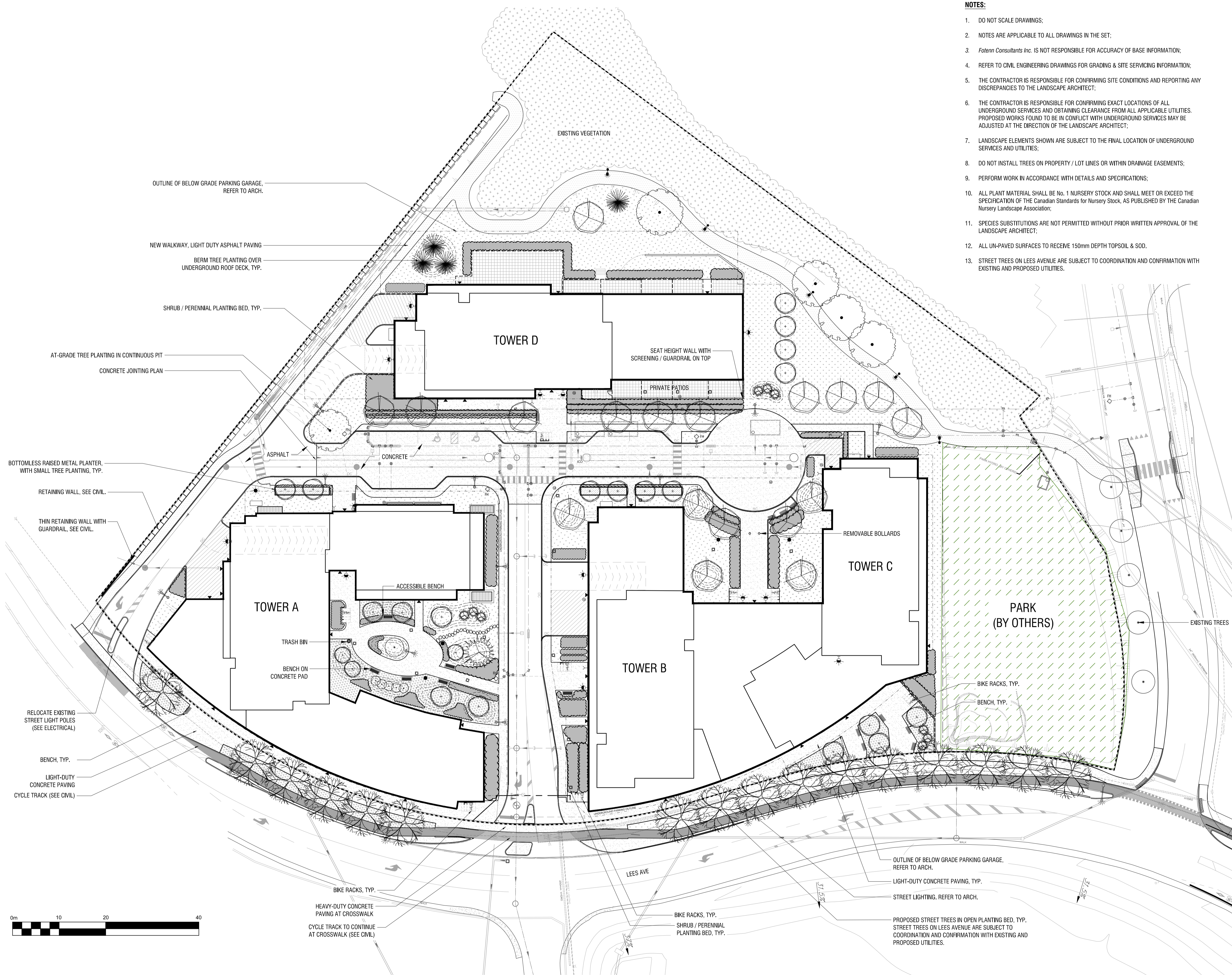

PLANTING SCHEDULE

KEY	QTY.	BOTANICAL NAME	COMMON NAME	SIZE / CONDITION / SPACING
DECIDUOUS TREES				
AC	3	Amelanchier canadensis	Serviceberry	60mm cal. / W.B.
AF	6	Acer freemanii	Freeman Maple	60mm cal. / W.B.
AR	6	Acer rubrum	Red Maple	70mm cal. / W.B.
AS	3	Acer saccharum	Sugar Maple	70mm cal. / W.B.
CO	3	Celtis occidentalis	Common Hackberry	70mm cal. / W.B.
CR	3	Cornus racemosa	Gray Dogwood	50mm cal. / W.B.
GB	6	Ginkgo biloba	Maidenhair Tree	70mm cal. / W.B.
GBF	4	Ginkgo biloba 'fastigiata'	Columnar Maidenhair Tree	60mm cal. / W.B.
OV	8	Ostrya virginiana	Ironwood	60mm cal. / W.B.
PPR	4	Parrotia persica	Persian Ironwood	60mm cal. / W.B.
QR	9	Quercus rubra	Red Oak	70mm cal. / W.B.
SR	6	Syringa reticulata 'Ivory silk'	Ivory Silk Tree Lilac	60mm cal. / W.B.
TOTAL	61			
CONIFEROUS TREES				
ACO	1	Abies concolor	White Fir	175cm ht. / W.B.
COB	3	Chamaecyparis obtusa 'compacta'	Hinoki Falsecypress	150cm ht. / W.B.
JV	3	Juniperus virginiana 'Taylor'	Taylor Eastern Red Cedar	175cm ht. / W.B.
PAP	3	Picea abies 'pyramidalis'	Pyramidal Norway Spruce	175cm ht. / W.B.
PP	3	Picea pungens	Colorado Spruce	175cm ht. / W.B.
TC	1	Tsuga canadensis	Eastern hemlock	175cm ht. / W.B.
TOTAL	14			
DECIDUOUS SHRUBS				
Hp	1	Hydrangea paniculata 'grandiflora'	Panicle Hydrangea	Treeform 40mm WB
Po	25	Physocarpus opulifolius 'Monlo'	Diablo Ninebark	#3 Pot / 90cm sp.
Ra	76	Ribes alpinum	Alpine Currant	#3 Pot / 100cm sp.
Rag	79	Rhus aromatica 'Gro-Low'	Gro-Low Fragrant Sumac	#3 Pot / 120cm sp.
Sa	148	Symphoricarpos albus	Snowberry	#3 Pot / 90cm sp.
Vi	5	Viburnum lentago	Nannyberry	#3 Pot / 80 cm sp.
EVERGREEN SHRUBS				
Ef	99	Euonymus Fortunei 'Emerald Gaiety'	Emerald Gaiety Euonymus	30cm ht. 2gal. / 75cm o.c.
Js	20	Juniperus sabinia var. tamariscifolia	Tamarix Juniper	40cm ht. 3g / 150cm o.c.
FERNS				
Df	100	Dryopteris filix-mas	Male Fern	#1 Pot / 75cm o.c.
PERENNIALS & GRASSES				
al	60	Allium cernuum	Nodding Onion	#1 Pot / 25cm o.c.
ac	284	Astilbe chinensis 'vision in white'	False Spirea 'Vision in White'	#1 Pot / 40cm o.c.
at	170	Asclepias tuberosa	Butterfly milkweed	#1 Pot / 35cm o.c.
ca	170	Calamagrostis acutiflora 'Karl Foerster'	Feather Reed Grass	#1 Pot / 50cm o.c.
fg	567	Festuca Glauca	Blue Fescue	#1 Pot / 30cm o.c.
gr	332	Geranium 'rozanne'	Rozanne Cranesbill	#1 Pot / 50cm o.c.
he	142	Hemerocallis 'vanilla fluff'	'Vanilla Fluff' Daylily	#1 Pot / 45cm o.c.
ss	32	Schizachyrium scoparium	Little Bluestem	#1 Pot / 50cm sp.
tc	1150	Tiarella cordifolia	Foam Flower	#1 Pot / 35cm o.c.

STANDARDS FOR TREE PLANTING:

- NO PLANTING ON CORNERS OR ANYWHERE WHERE IT WOULD CREATE A SIGHT LINE CONCERN;
- MAINTAIN A MINIMUM DISTANCE OF 7.5m FROM ALL BUILDINGS;
- MAINTAIN A MINIMUM DISTANCE OF 2.5m FROM THE CURB FOR DECIDUOUS TREES AND 4.5m FOR CONIFEROUS TREES;
- MAINTAIN A MINIMUM DISTANCE OF 1.5m FOR DECIDUOUS (4.5m FOR CONIFERS) FROM ANY SIDEWALK OR PRIVATE WALKWAY;
- MAINTAIN A MINIMUM DISTANCE OF 1.2m FROM ALL DRIVEWAYS;
- MAINTAIN A MINIMUM DISTANCE OF 2.5m FROM COMMUNITY MAILBOXES, LIGHT STANDARDS, FIRE HYDRANTS AND NO PLANTING IN FRONT OF HYDRANTS;
- MAINTAIN A MINIMUM DISTANCE OF 3.0m FROM ALL HYDRO TRANSFORMERS;
- MAINTAIN A MINIMUM DISTANCE OF 1.0m FROM ALL UNDERGROUND SERVICES;
- MAINTAIN A MINIMUM DISTANCE OF 1.0m FROM ALL BELL AND CABLE BOXES;
- MAINTAIN A MINIMUM DISTANCE OF 10.0 FROM BUS SHELTERS

IMPORTANT NOTICE FOR CONTRACTOR:

- THE CITY OF OTTAWA REQUIRES A Certificate of Completion (F1) Landscape Works TO BE SUBMITTED AND SEALED BY THE LANDSCAPE ARCHITECT. CONTRACTORS ARE RESPONSIBLE FOR FAMILIARIZING THEMSELVES WITH THE REQUIREMENTS OF THIS PROCESS AND PROVIDING SUFFICIENT NOTICE TO THE LANDSCAPE ARCHITECT TO CONDUCT SITE REVIEWS DURING INSTALLATION OF TREES. THE 1 YEAR WARRANTY PERIOD SHALL NOT COMMENCE UNTIL THE LANDSCAPE ARCHITECT HAS SUBMITTED THE F1 Certificate.
- PRIOR TO INSTALLATION OF TREES, THE DEVELOPER WILL CONTACT THE PLANNING AND GROWTH MANAGEMENT AND FORESTRY SERVICES TO REVIEW THE SPECIES AND LOCATION OF TREES.

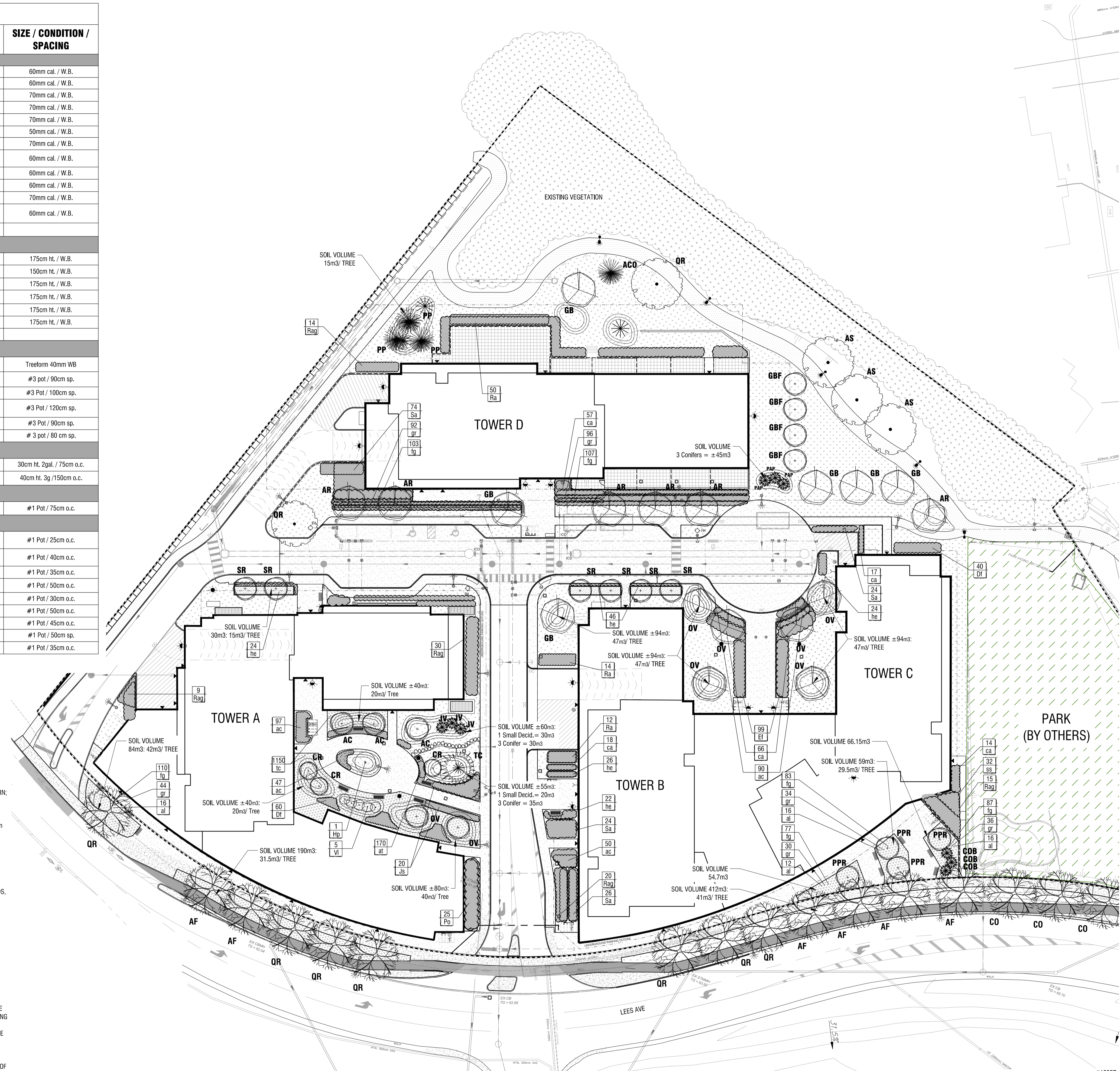

Copyright Reserved
The Copyrights to all designs and drawings are the property of Fotenn Consultants Inc. Unauthorized reproduction or use is forbidden. DO NOT SCALE DRAWING

Copyright réservés
Les droits d'auteur à tous les modèles et dessins sont la propriété de Fotenn Consultants Inc. Reproduction ou utilisation non autorisée est interdite. NE PAS L'ÉCHELLE DE DESSIN

Client / Client

2 ROBINSON PROPERTY LIMITED PARTNERSHIP

D07-12-21-0202 #18357

key plan / plan repère



legend / légende

- BOUNDARY OF APPLICATION
- PARKLAND DEDICATION
- CONCRETE PAVING
- ASPHALT WALKWAY
- LAWN
- GROUND COVER
- BOTTOMLESS RAISED METAL PLANTER
- SHRUB / PERENNIAL PLANTING BED
- EXISTING VEGETATION TO REMAIN
- PROPOSED DECIDUOUS TREE PLANTING (LARGE, MEDIUM & SMALL)
- PROPOSED CONIFEROUS TREE PLANTING
- PROPOSED TREE (SEE NOTE #13 ON L1)
- BERM TO ALLOW FOR TREE PLANTING ON TOP OF P1 SLAB

rev'n	description / la description	yyyy/mm/dd
10	re-issued for SPA	2024/01/26
09	re-issued for SPA	2023/11/13
08	re-issued for SPA	2023/10/31
07	re-issued for SPA	2023/01/06
06	re-issued for SPA	2022/10/07
05	re-issued for SPA	2022/03/30
04	issued for SPA	2021/11/19
03	issued for coordination	2021/11/10
02	issued for client review	2021/10/29
01	issued for coordination	2021/01/26
00	issued for ZBLA	2020/12/22

FOTENN Planning + Design

396 Cooper Street, Suite 300
Ottawa, ON, CANADA K2P 2H7

613.730.5709
fotenn.com

north / le nord

stamp / le cachet

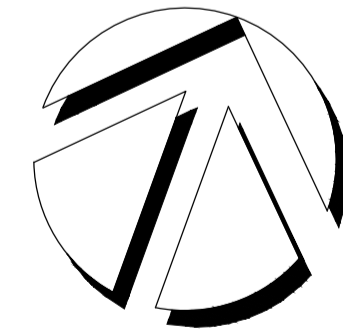

project / projet

320 LEES AVENUE (2 ROBINSON)

drawing / dessin

PLANTING PLAN

designed / conçu	drawn / dessiné	reviewed / examiné
ST / DF	ST / MB	DF
date	project number / No. du projet	
JAN 2023	D07-12-21-0202 / #18357	

drawing number / No. du dessin

L2 of 5

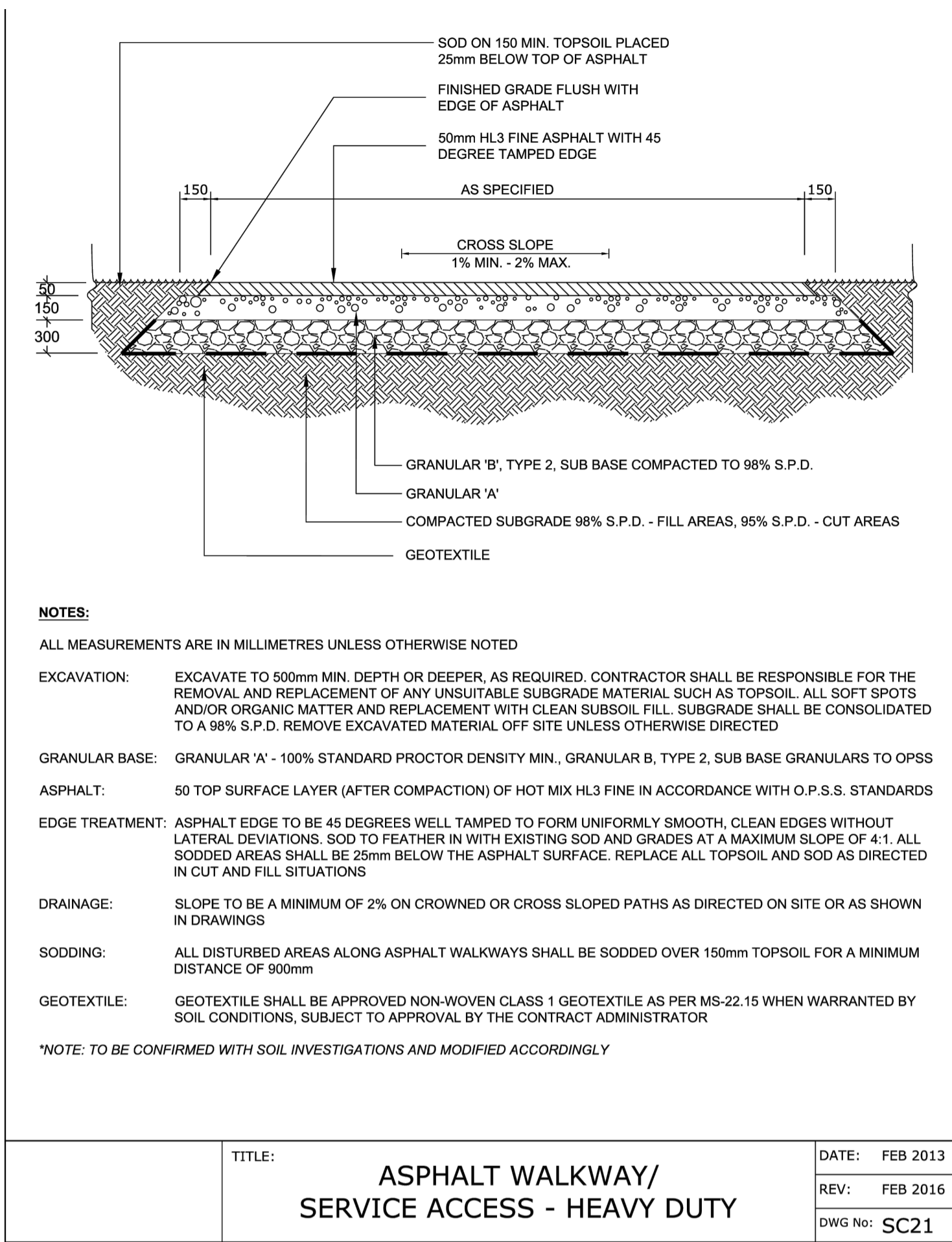

1
L3 CITY OF OTTAWA STANDARD DETAIL
HEAVY DUTY ASPHALT PAVING
n.t.s.

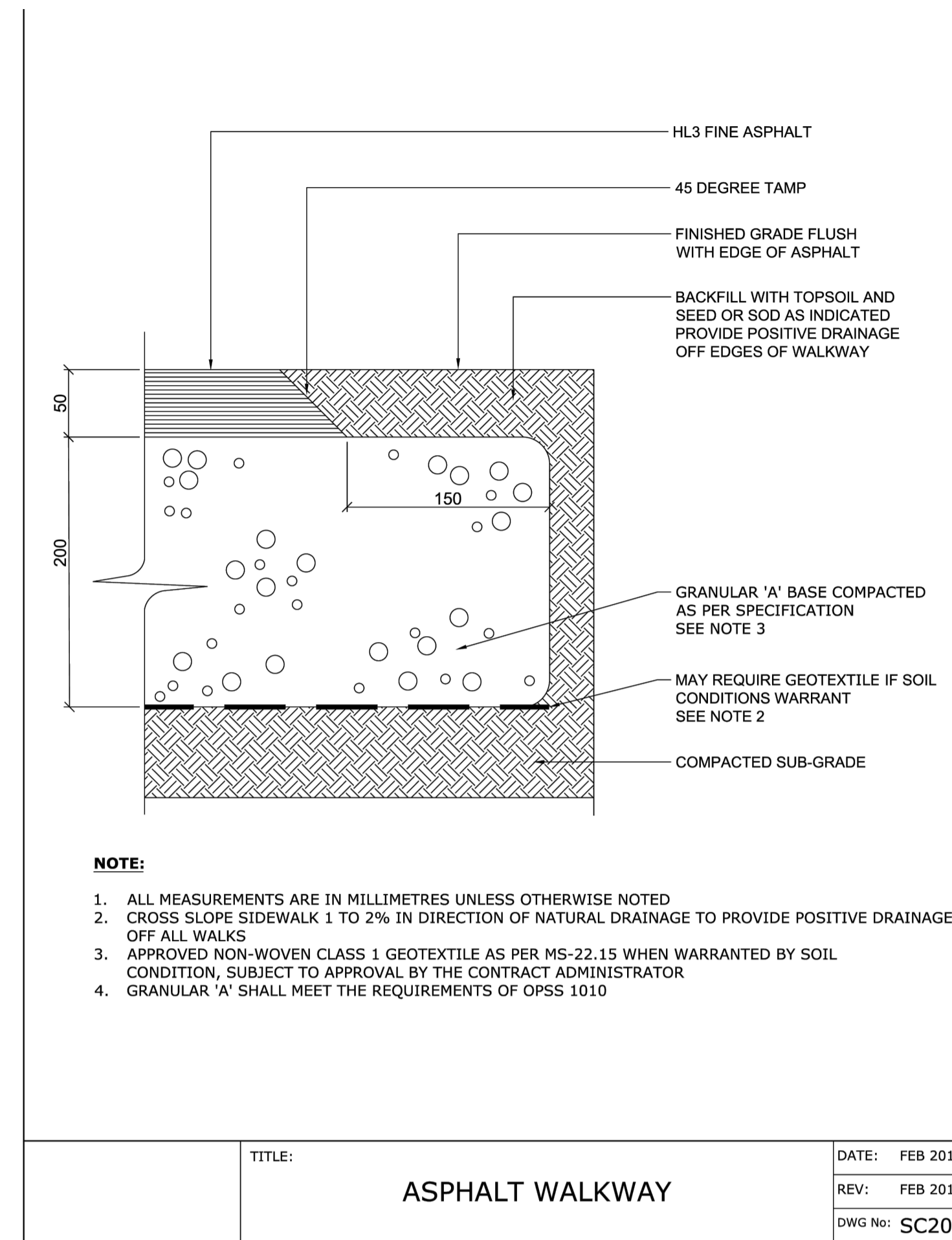

2
L3 CITY OF OTTAWA STANDARD DETAIL
ASPHALT PAVING
n.t.s.

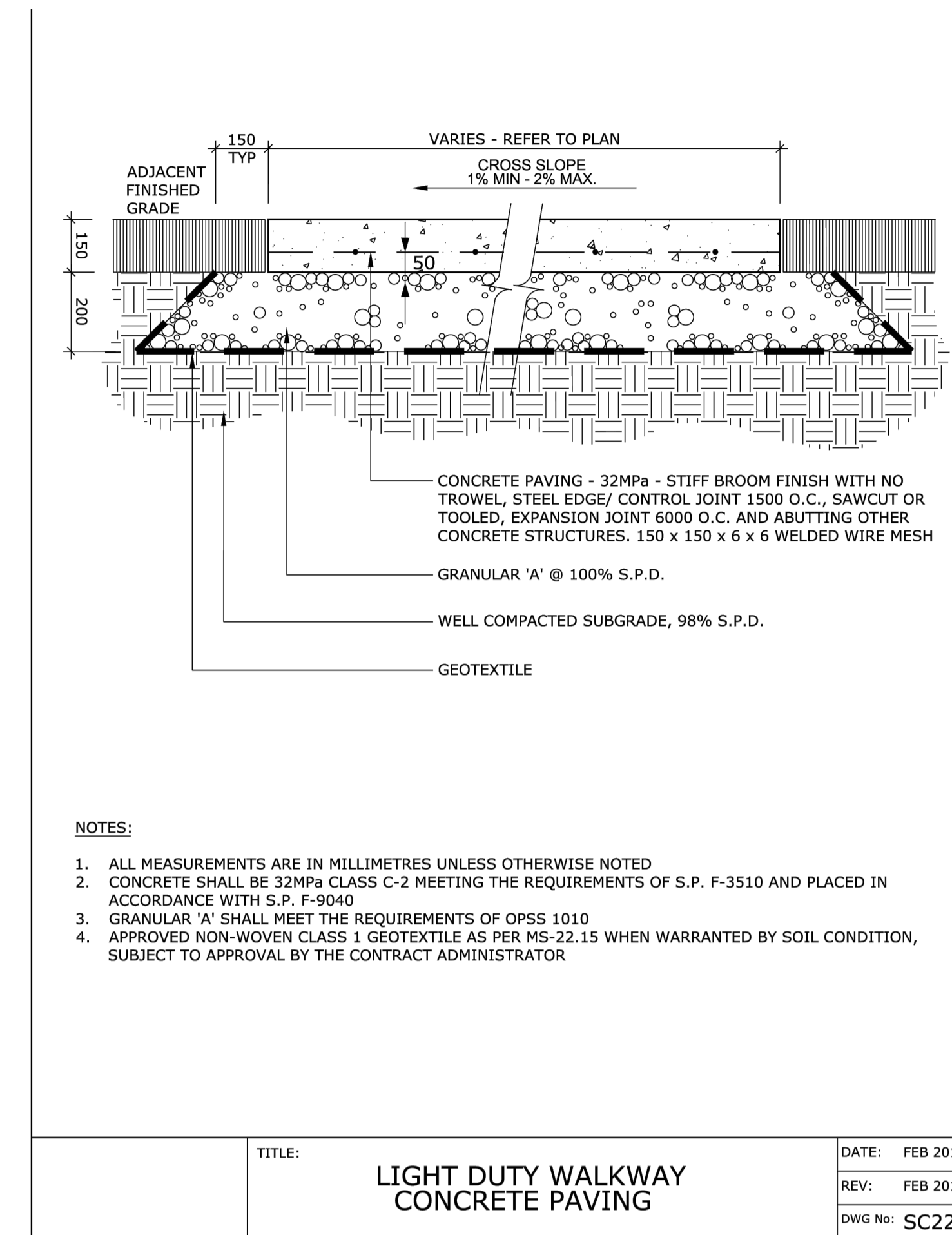

3
L3 CITY OF OTTAWA STANDARD DETAIL
CONCRETE SLAB
n.t.s.

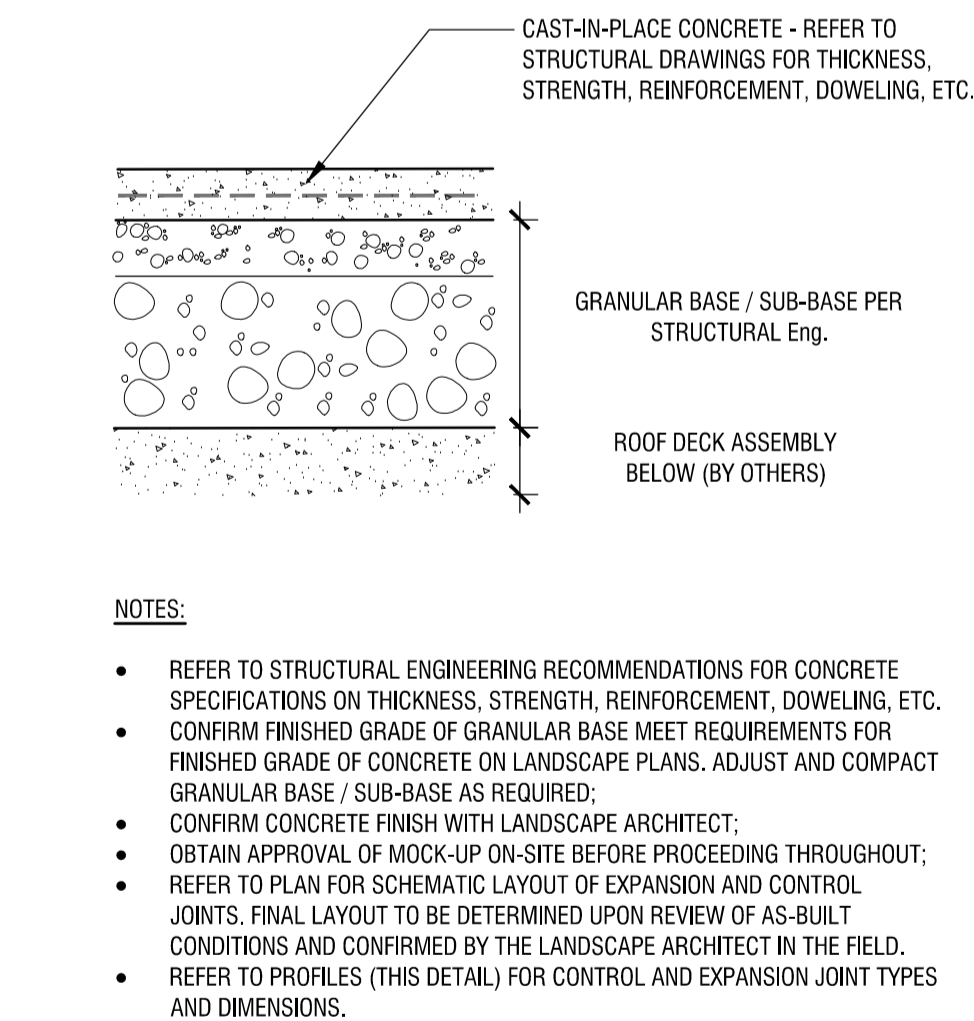

4
L3 HEAVY DUTY CONCRETE & JOINTING DETAIL
n.t.s.

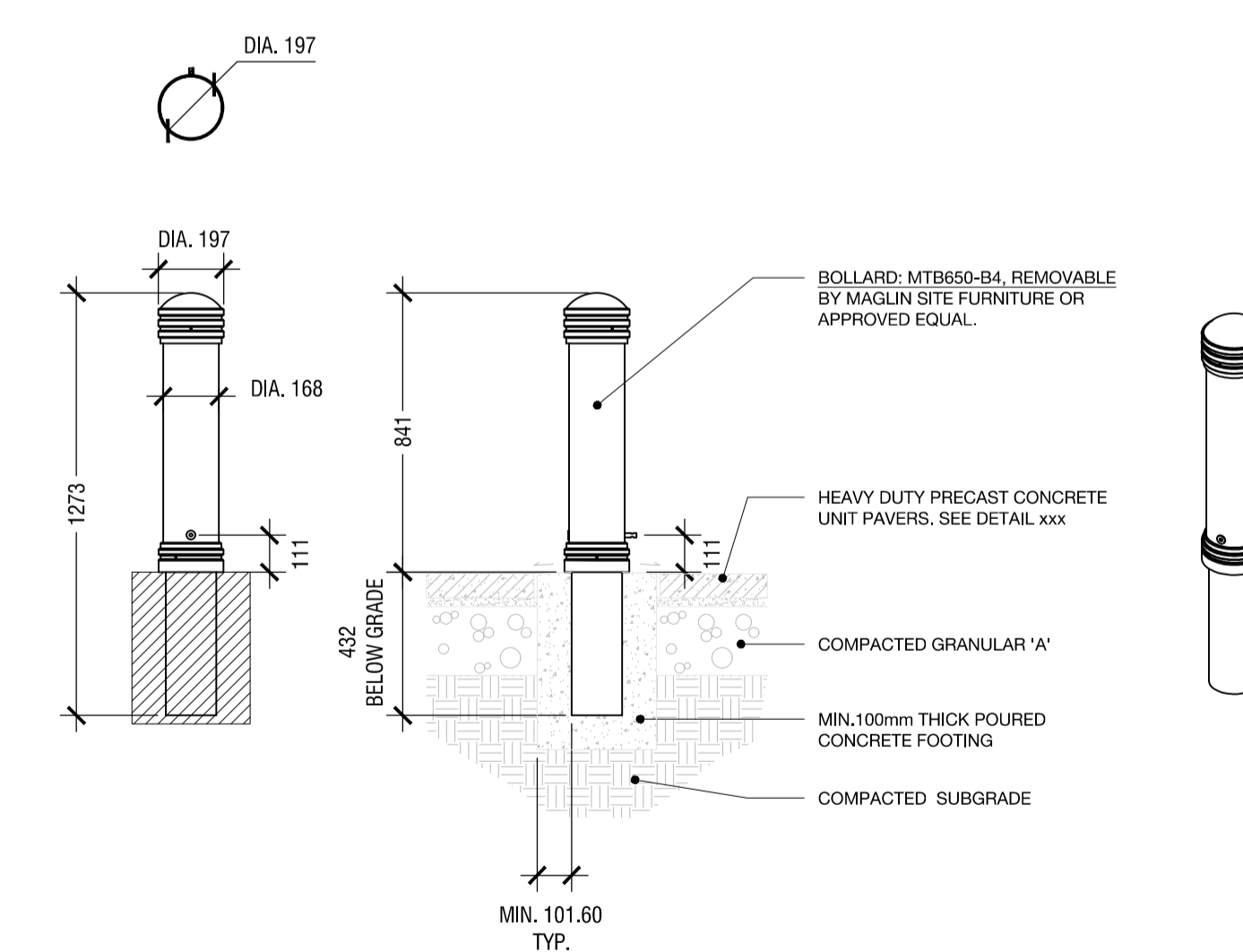
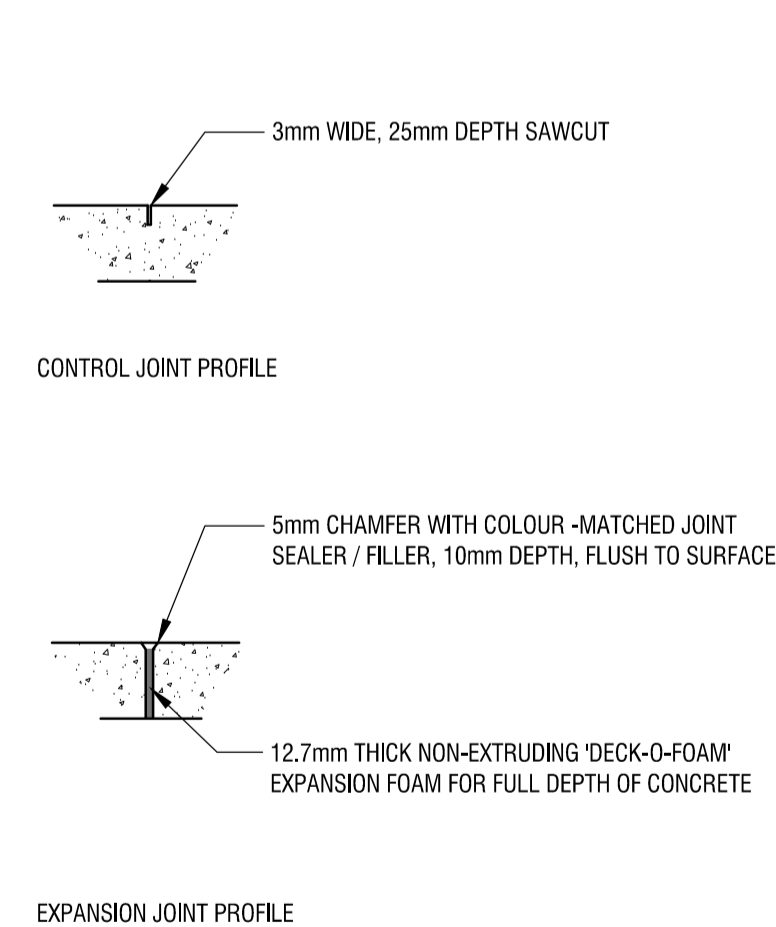

5
L3 REMOVABLE BOLLARD
n.t.s.

Copyright Reserved
 The Copyrights to all designs and drawings are the property of Fotenn Consultants Inc. Unauthorized reproduction or use is forbidden. DO NOT SCALE DRAWING

Copyright réservés
 Les droits d'auteur à tous les modèles et dessins sont la propriété de Fotenn Consultants Inc. Reproduction ou utilisation non autorisée est interdite. NE PAS L'ÉCHELLE DE DESSIN

Client / Client
2 ROBINSON PROPERTY LIMITED PARTNERSHIP

D07-12-21-0202 #18357

key plan / plan repère



legend / légende

10	re-issued for SPA	2024/01/26
09	re-issued for SPA	2023/11/13
08	re-issued for SPA	2023/10/31
07	re-issued for SPA	2023/01/06
06	re-issued for SPA	2022/10/07
05	re-issued for SPA	2022/03/30
04	issued for SPA	2021/11/19
03	issued for coordination	2021/11/10
02	issued for client review	2021/10/29
01	issued for coordination	2021/01/26
00	issued for ZBLA	2020/12/22

FOTENN Planning + Design
 396 Cooper Street, Suite 300
 Ottawa, ON, CANADA K2P 2H7
 613.730.5709
 fotenn.com

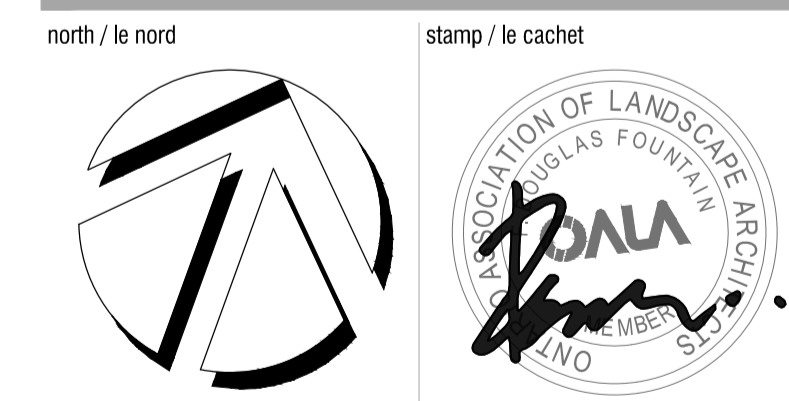

project / projet
320 LEES AVENUE (2 ROBINSON)

drawing / dessin
CONSTRUCTION DETAILS

designed / conçu ST / DF	drawn / dessiné ST / MB	reviewed / examiné DF
date JAN 2023	project number / No. du projet D07-12-21-0202 / #18357	

drawing number / No. du dessin

L3 of 5

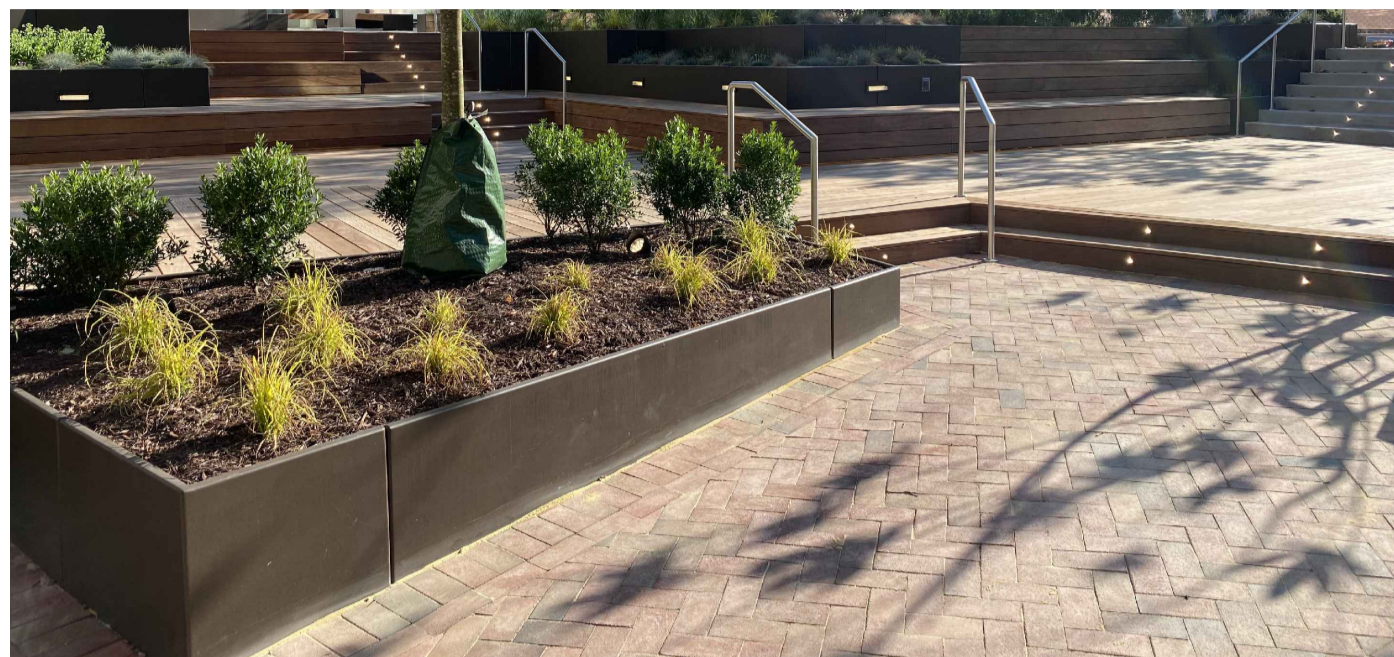

1 **BOTTOMLESS RAISED PLANTER IN CORTEN FINISH**
L4 **n.t.s.**



EQUIPARC
 1001 JAMES-BRODIE
 ST-JEAN-SUR-RICHELIEU, QC J2X 0C1
 TOLL FREE: 1-800-363-9264
 PHONE: (450) 346-1882
 FAX: (866) 346-2538
 www.equiparc.com

PLAN VIEW
58 1/2" (1488mm)
23" (585mm)

FRONT ELEVATION EP 1990-1991
SIDE ELEVATION

PLAN VIEW
118" (3000mm)
22 3/4" (577mm)

FRONT ELEVATION EP 1990-DOUBLE
SIDE ELEVATION

NOTES:
 1. INSTALLATION TO BE COMPLETED IN ACCORDANCE WITH MANUFACTURER'S SPECIFICATIONS.
 2. ALL DIMENSIONS ARE CONSIDERED TRUE AND REFLECT MANUFACTURER'S SPECIFICATIONS.
 3. DO NOT SCALE DRAWING.
 4. CONTRACTOR'S NOTE: FOR PRODUCT AND COMPANY INFORMATION VISIT www.CADdetails.com/info REFERENCE NUMBER 2896-001.

BENCHES
 EP 1990: BENCH WITH BACKREST- COLLECTION ESPLANADE

2896-001 PROTECTED BY COPYRIGHT ©2019 CADDETAILS.COM LTD.

REVISION DATE 19/02/2019 CADdetails.com

EP 3950-RU-DOUBLE Recycling unit

SPECIFICATIONS
 Frame: Steel sheets and flats
 Finish: Zinc rich primer and polyester powder coated
 Lid: Polyester powder coated aluminum lid
 Slats: 51mm X 152mm (2" X 6")
 Liners (2): Painted galvanized steel, 91 litres / 24 US gal
 Fasteners: Stainless steel

COVERINGS
 JAT Jatoba
 IPE Ipe
 HWA Select hardwood

INCLUDING
 Recycling section: Lid with a permanent opening and descriptive logo
 Waste section: Lid with a central leaf and descriptive logo

OPTIONS
 ASH Painted aluminum ashtray
 AT Painted 2 way aluminum top
 DS Reflective strip

Depth: 558mm (22") Length: 970mm (38 3/16") Height: 930mm (36 5/8") Weight: 191 kg (420 lb)

This waste receptacle must be anchored.
 Our warranty applies when our product is properly assembled and anchored.

CONCRETE SLABS AND ANCHORS
 7005 1 slab 610mm X 1219mm X 152mm (24" X 48" X 6")
 QS 8 stainless steel kwik bolts
 QAV 8 drop-in anchors with stainless steel theftproof bolts

2 **COMBINED WASTE AND RECYCLING BIN**
L4 **n.t.s.**

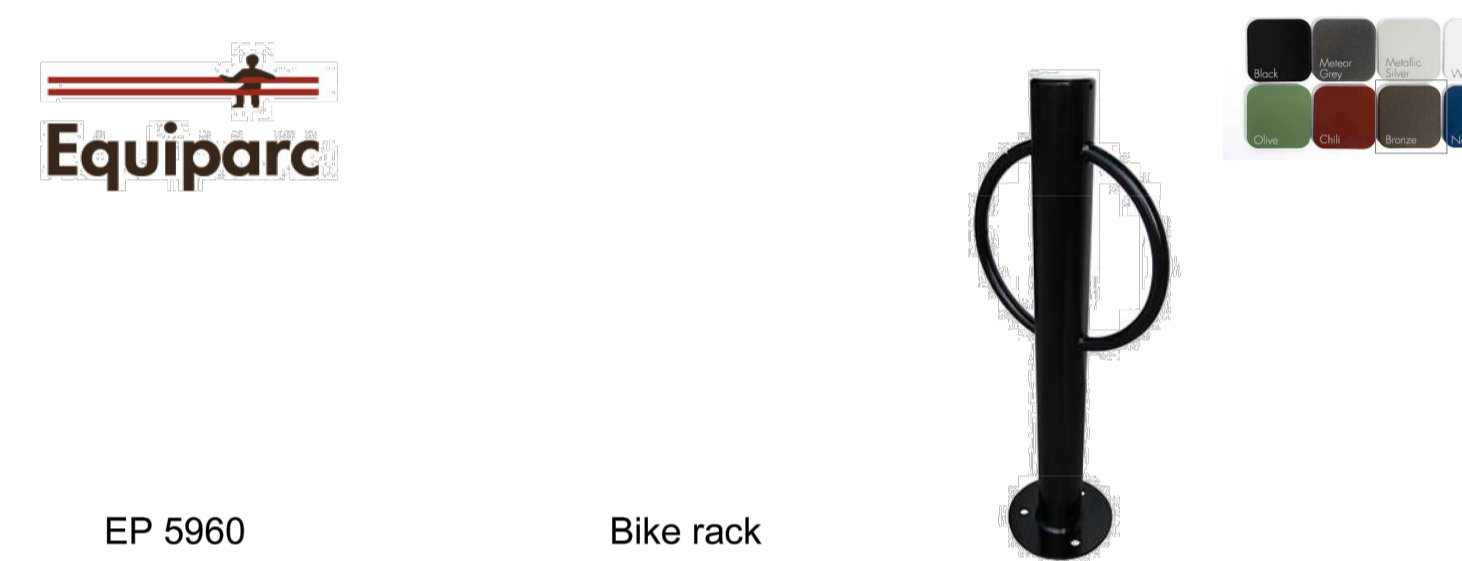

EP 5960 Bike rack

SPECIFICATIONS
 Frame: Steel tubular
 Finish: Hot-dipped galvanized

AVAILABLE
 5960 2 bikes per rack

OPTION
 GP Galvanized and painted frame

Depth : 254mm (10") Length : 406mm (16") Height : 1016mm (40") Weight : 18 kg (40 lb)

This bike rack must be anchored.
 Our warranty applies when our product is properly installed and anchored.

CONCRETE SLABS AND ANCHORS
 7005 1 slab 610mm X 610mm X 152mm (24" X 24" X 6")
 7016 1 slab Ø 610mm X 203mm (24" X 8")
 QS 3 stainless steel kwik bolts
 QAV 3 drop-in anchors with stainless steel theft-proof bolts

Confidential information contained herein is the property of Equiparc. Intended use is limited to professionals specifying Equiparc's products and their direct clients. All information is not to be copied or disclosed to others without the written consent of Equiparc. All rights reserved - Equiparc Manufacturer d'Équipement de Parcs Inc.

DESIGN DURABILITY EXPERTISE 1001 James Brodie Street, Saint-Jean-sur-Richelieu, Québec J2X 0C1 Canada Tel.: 450-346-1882 1 800 363-9264 info@equiparc.com | equiparc.com

4 **BIKE RACK**
L4 **n.t.s.**

Copyright Reserved
 The Copyrights to all designs and drawings are the property of Fotenn Consultants Inc. Unauthorized reproduction or use is forbidden. DO NOT SCALE DRAWING

Copyright réservés
 Les droits d'auteur à tous les modèles et dessins sont la propriété de Fotenn Consultants Inc. Reproduction ou utilisation non autorisée est interdite. NE PAS L'ÉCHELLE DE DESSIN

Client / Client
2 ROBINSON PROPERTY LIMITED PARTNERSHIP

D07-12-21-0202 #18357

key plan / plan repère

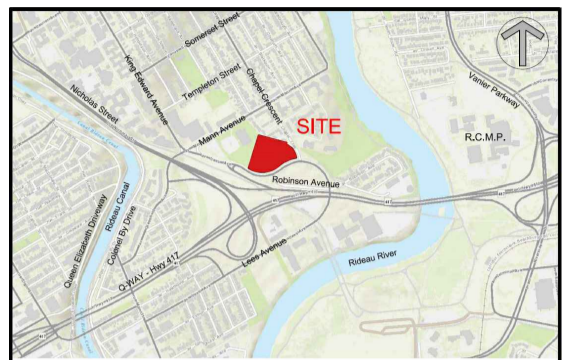

legend / légende

rev'n	description / la description	yyyy/mm/dd
10	re-issued for SPA	2024/01/26
09	re-issued for SPA	2023/11/13
08	re-issued for SPA	2023/10/31
07	re-issued for SPA	2023/10/06
06	re-issued for SPA	2022/10/07
05	re-issued for SPA	2022/03/30
04	issued for SPA	2021/11/19
03	issued for coordination	2021/11/10
02	issued for client review	2021/10/29
01	issued for coordination	2021/01/26
00	issued for ZBLA	2020/12/22

FOTENN Planning + Design
 396 Cooper Street, Suite 300
 Ottawa, ON, CANADA K2P 2H7
 613.730.5709
 fotenn.com

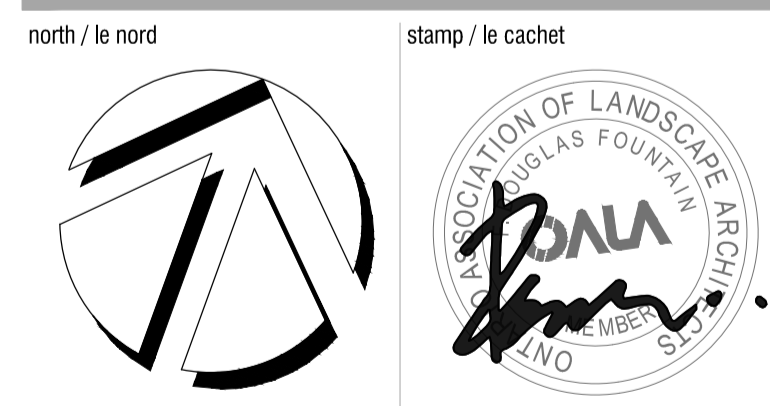

project / projet
320 LEES AVENUE (2 ROBINSON)

drawing / dessin
CONSTRUCTION DETAILS

designed / conçu	drawn / dessiné	reviewed / examiné
ST / DF	ST / MB	DF
date	project number / No. du projet	
JAN 2023	D07-12-21-0202 / #18357	

drawing number / No. du dessin

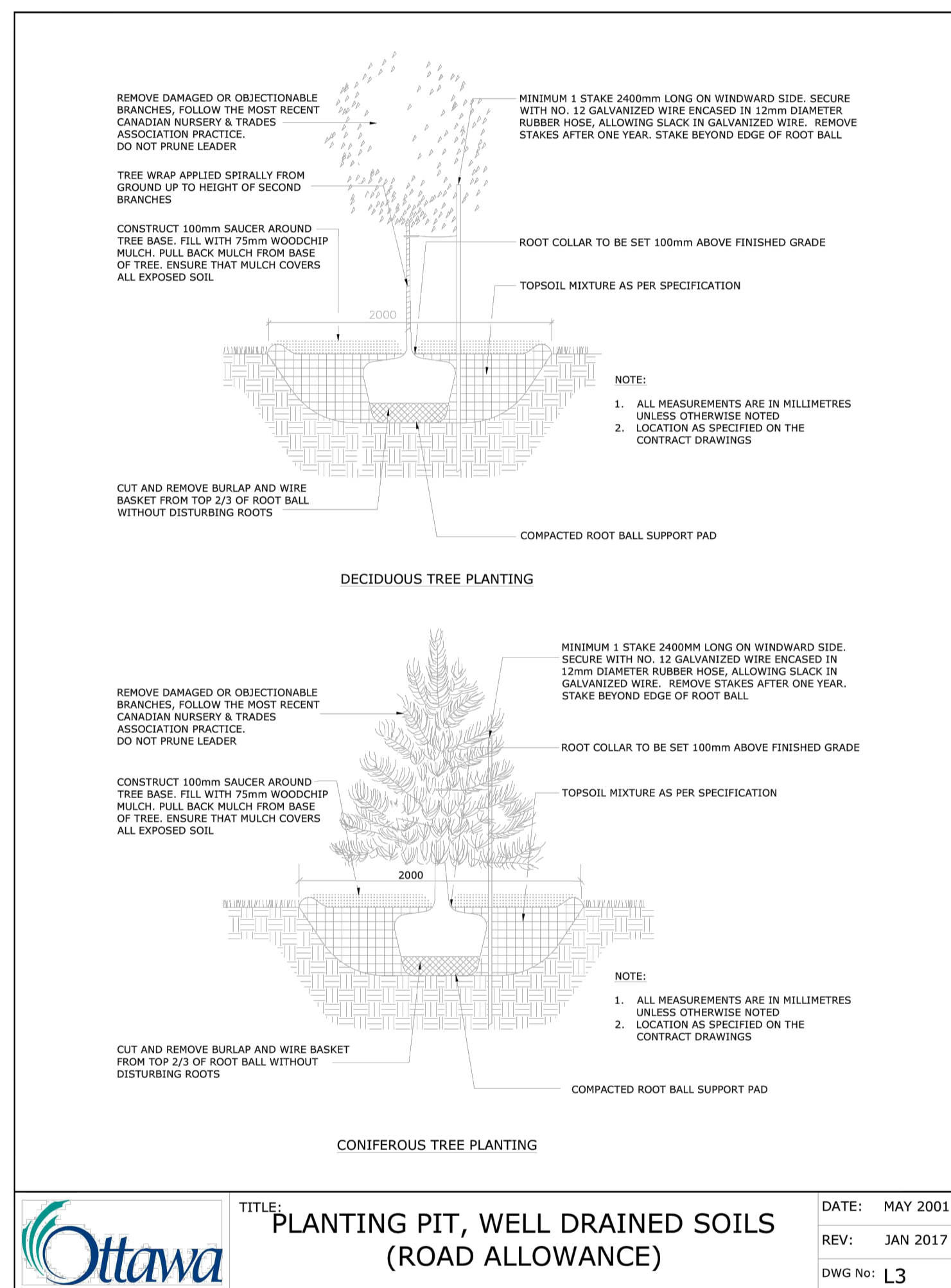

1
L5 CITY OF OTTAWA STANDARD DETAIL
TREE PLANTING
 n.t.s.

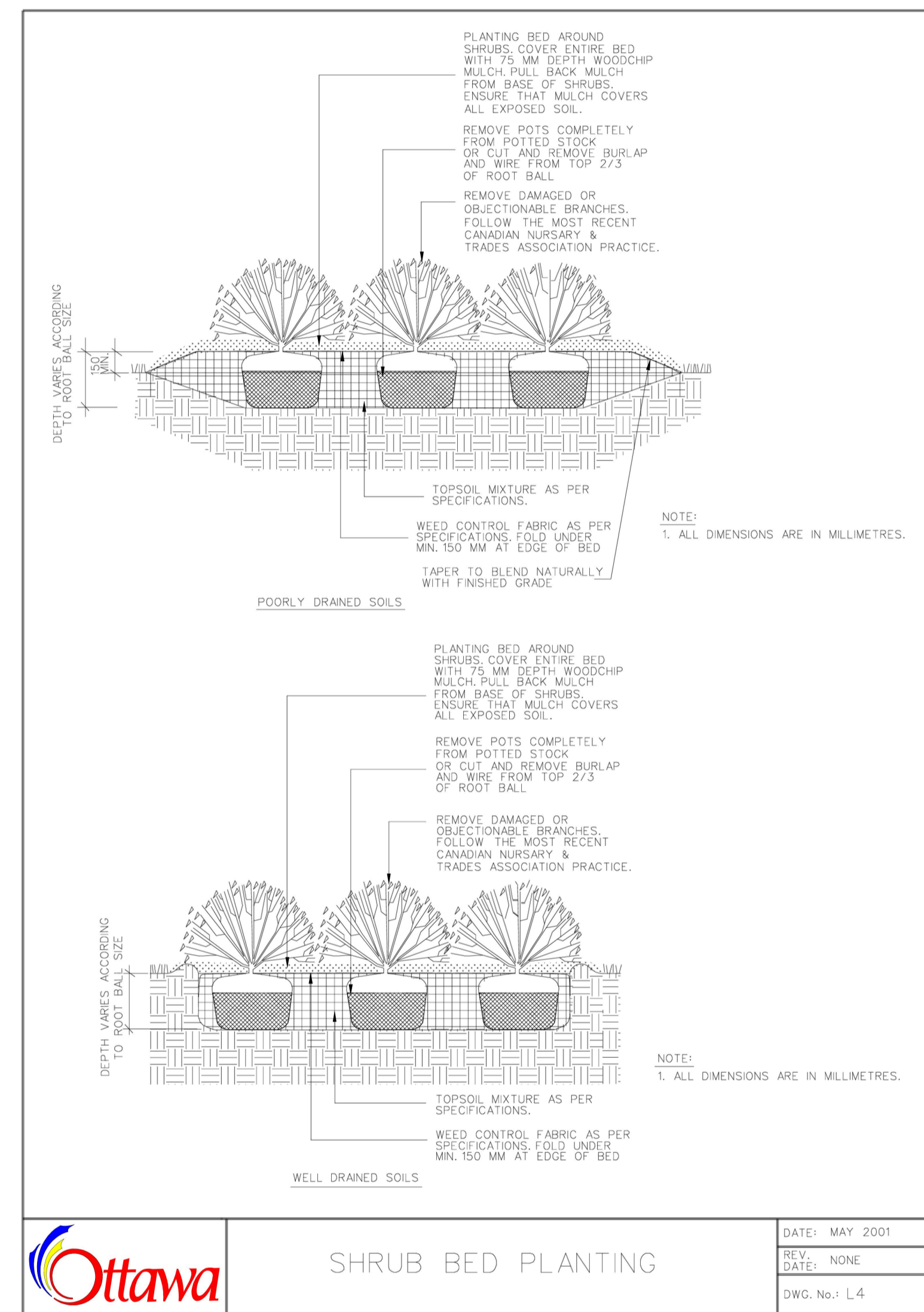

2
L5 CITY OF OTTAWA STANDARD DETAIL
SHRUB PLANTING
 n.t.s.

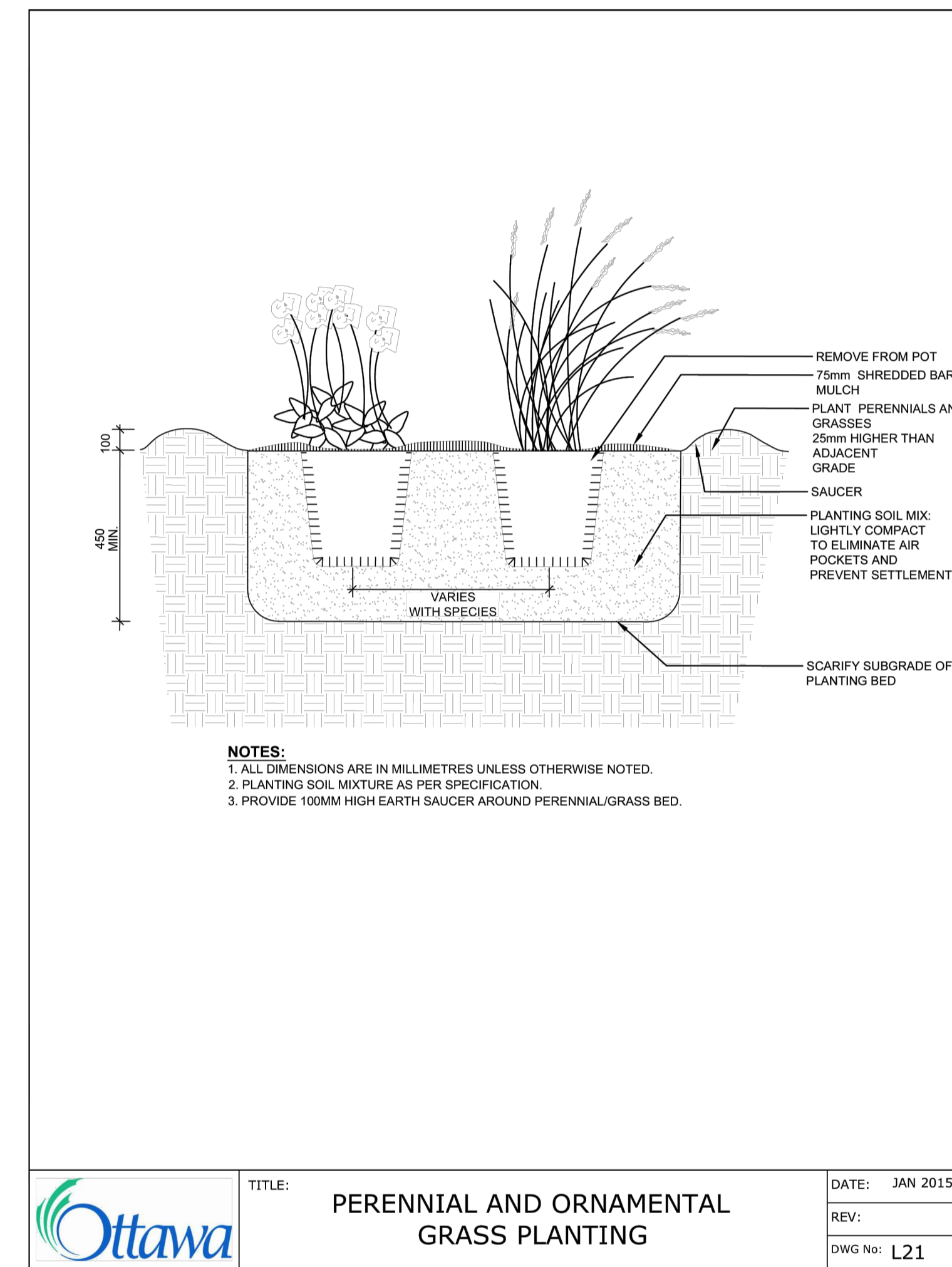

3
L5 CITY OF OTTAWA STANDARD DETAIL
PERENNIAL AND GRASS PLANTING
 n.t.s.

rev'n	description / la description	yyyy/mm/dd
10	re-issued for SPA	2024/01/26
09	re-issued for SPA	2023/11/13
08	re-issued for SPA	2023/10/31
07	re-issued for SPA	2023/01/06
06	re-issued for SPA	2022/10/07
05	re-issued for SPA	2022/03/30
04	issued for SPA	2021/11/19
03	issued for coordination	2021/11/10
02	issued for client review	2021/10/29
01	issued for coordination	2021/01/26
00	issued for ZBLA	2020/12/22

FOTENN Planning + Design
 396 Cooper Street, Suite 300
 Ottawa, ON, CANADA K2P 2H7
 613.730.5709
 fotenn.com

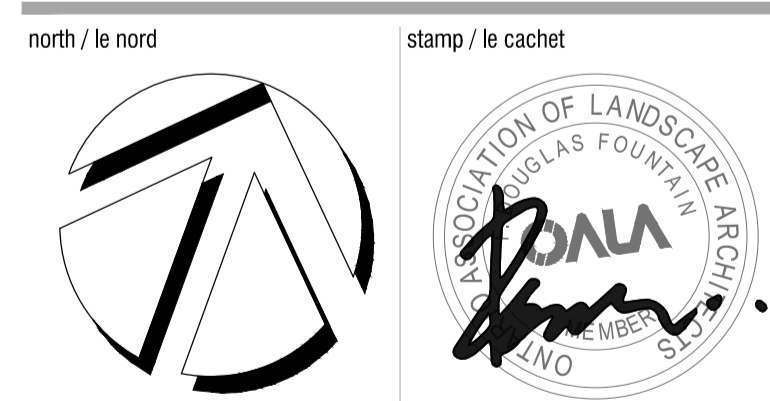

project / projet
320 LEES AVENUE (2 ROBINSON)

drawing / dessin
CONSTRUCTION DETAILS

designed / conçu	drawn / dessiné	reviewed / examiné
ST / DF	ST / MB	DF
date	project number / No. du projet	
JAN 2023	D07-12-21-0202 / #18357	

drawing number / No. du dessin