

**Metric Note**  
Distances and coordinates on this plan are in metres and can be converted to feet by dividing by 0.3048.

ISSUED FOR			REVISION				
No	DATE	DESCRIPTION	App.	No	DATE	DESCRIPTION	App.
	2021.11.23	SITE PLAN CONTROL APPLICATION	P.T.	2022.04.11	2022.04.11	CITY COMMENTS 11 MARCH 2022	P.T.
			P.T.	2022.07.08	2022.07.08	CITY COMMENTS 29 APRIL 2022	P.T.
				2022.09.14	2022.09.14	COORDINATION WITH NEW CIVIL DRAWINGS	P.T.
				2023.01.09	2023.01.09	CITY COMMENTS 22 NOVEMBER 2022	P.T.

--	--



**PTabet**  
architecte

2232 rue Saint-Louis  
Cottineau QC J8T 5L6  
t.: 819 568 3996  
f.: 813 797 5279  
piertabetarchitecte.com

Copyright Reserved  
The Contractor shall verify and be responsible for all dimensions. DO NOT scale the drawing - any errors or omissions shall be reported to Pierre Tabet architect without delay.  
The Copyrights to all designs and drawings are the property of Pierre Tabet Architect. Reproduction or use for any purpose other than that authorized by Pierre Tabet Architect is forbidden.

Project		ORLEANS RESIDENTIAL & MEDICAL FACILITY	
		3996 INNES RD, OTTAWA ON.	
Title	UNDERGROUND PARKING	Scale:	1:100
	BASEMENT PLAN	Sheet:	
Date:	2023/01/09	Drawn /:	A. Aldu.
		Drawing No.	A-300
Revision:	4	Verify /:	P.Tabet

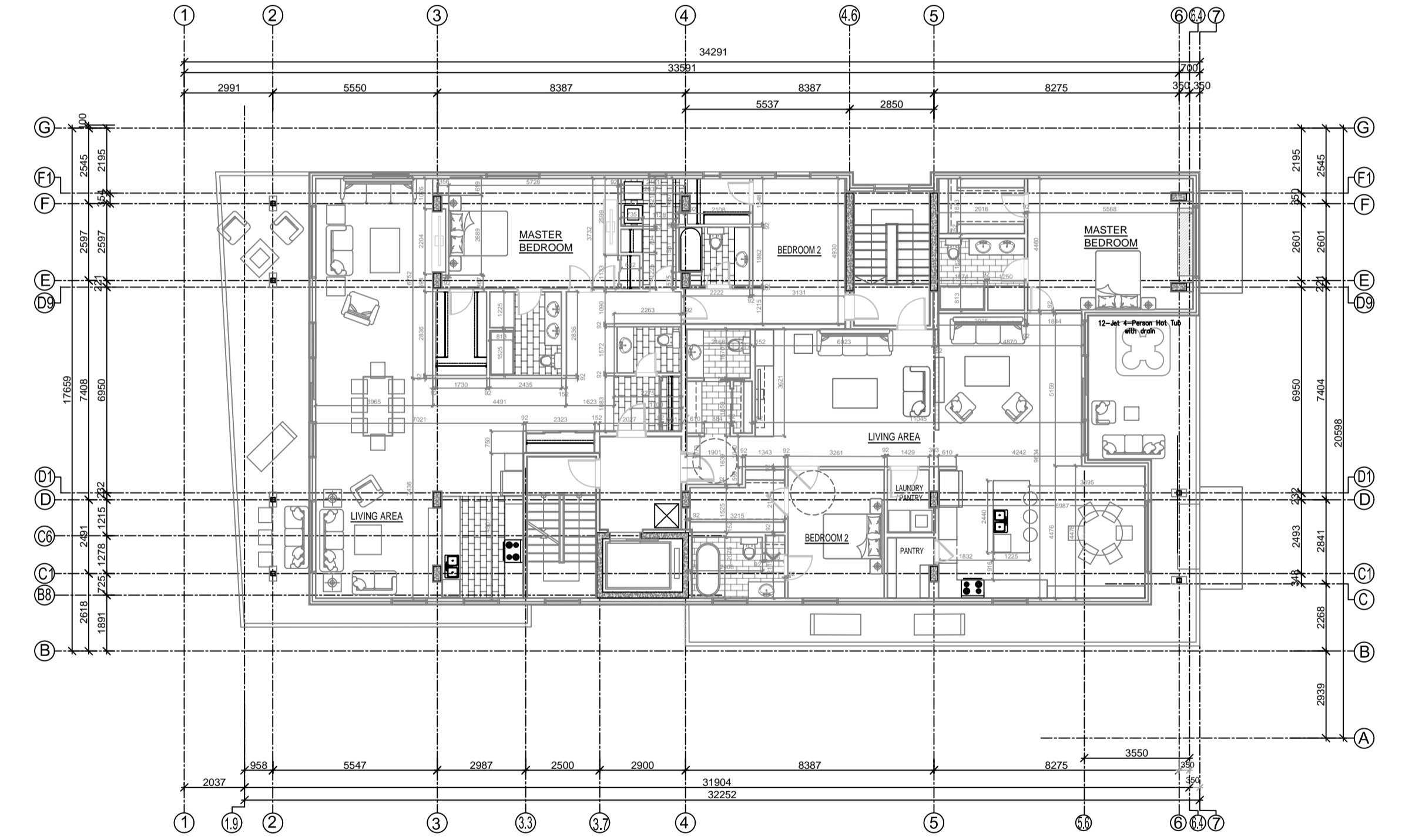
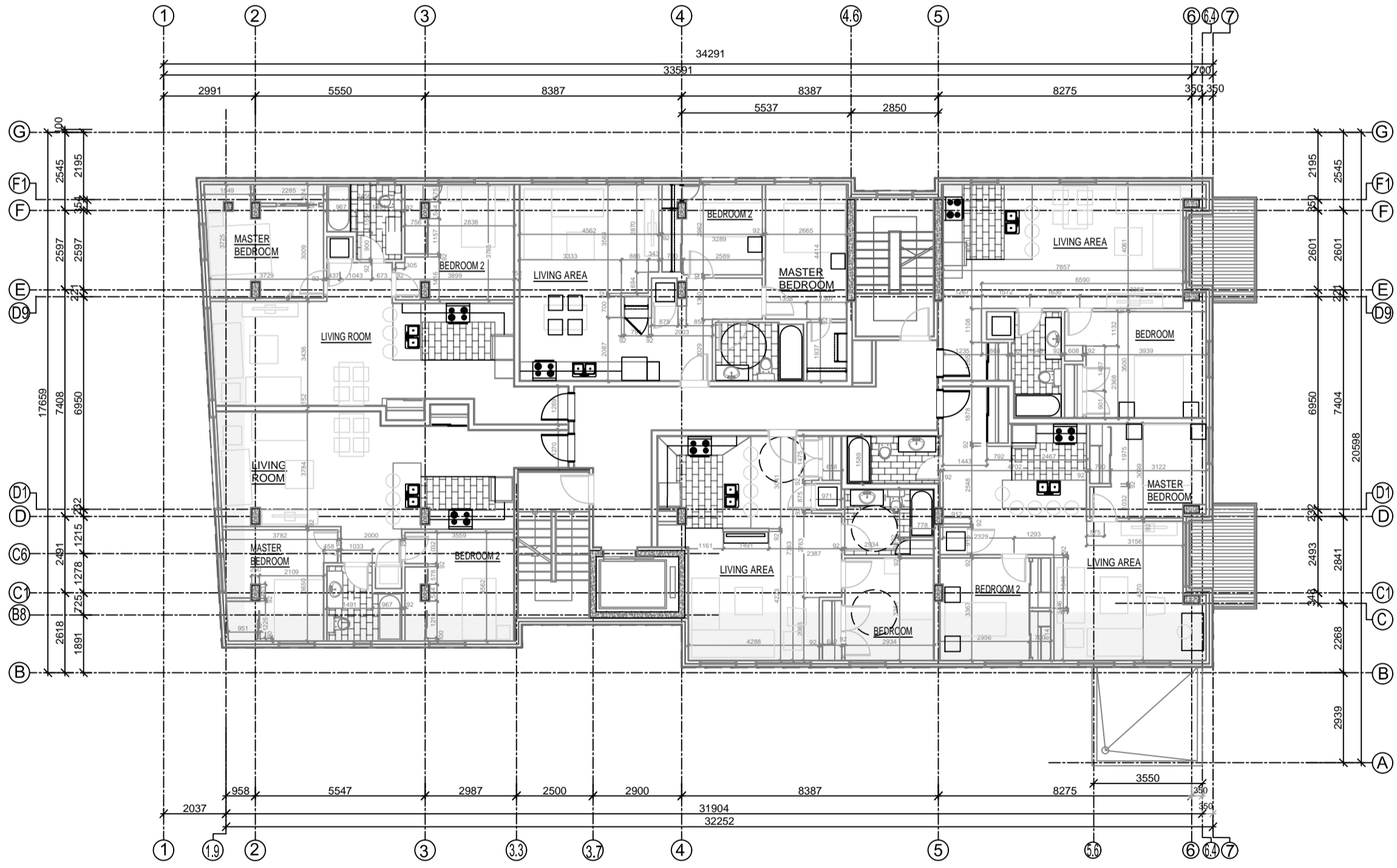
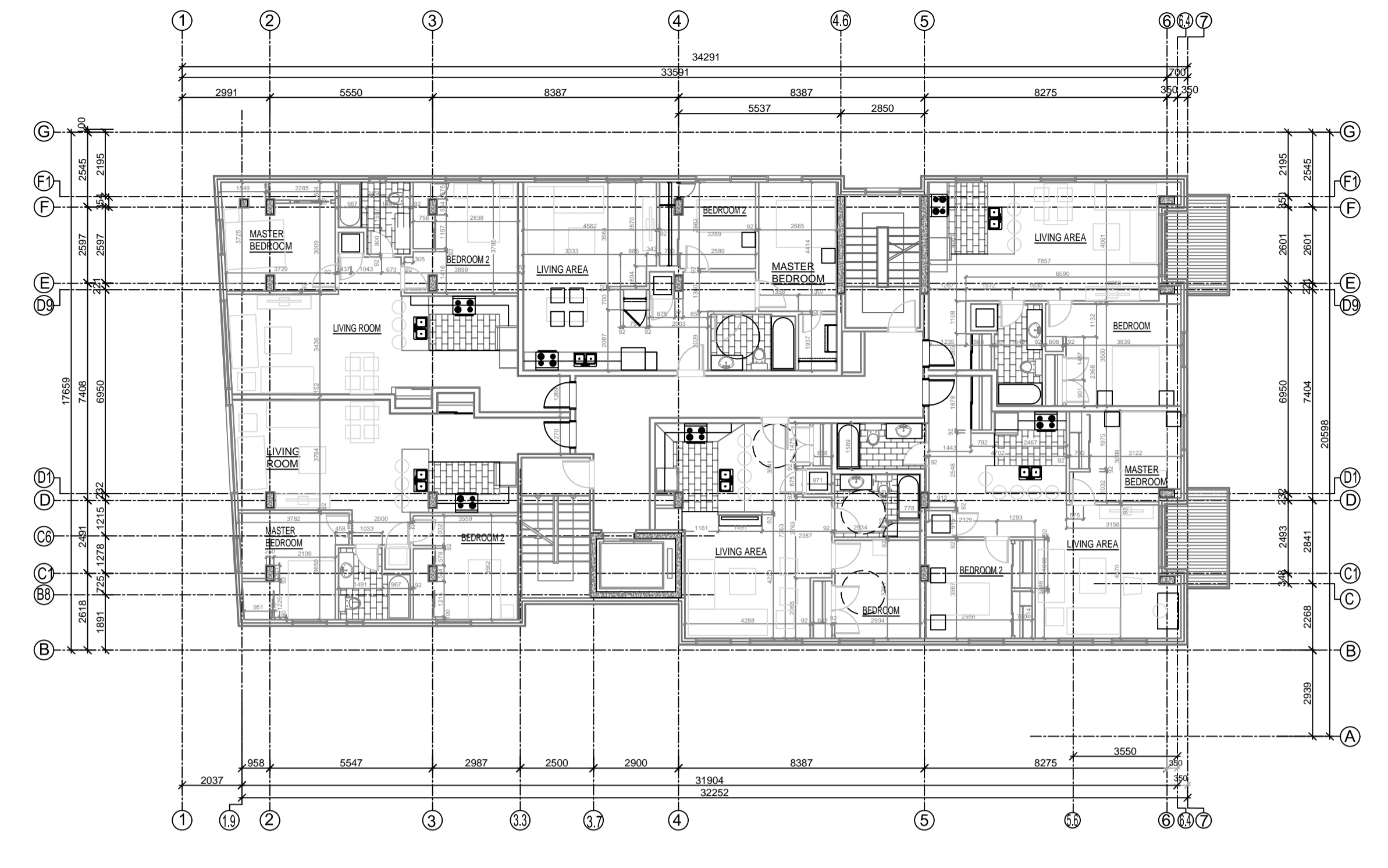
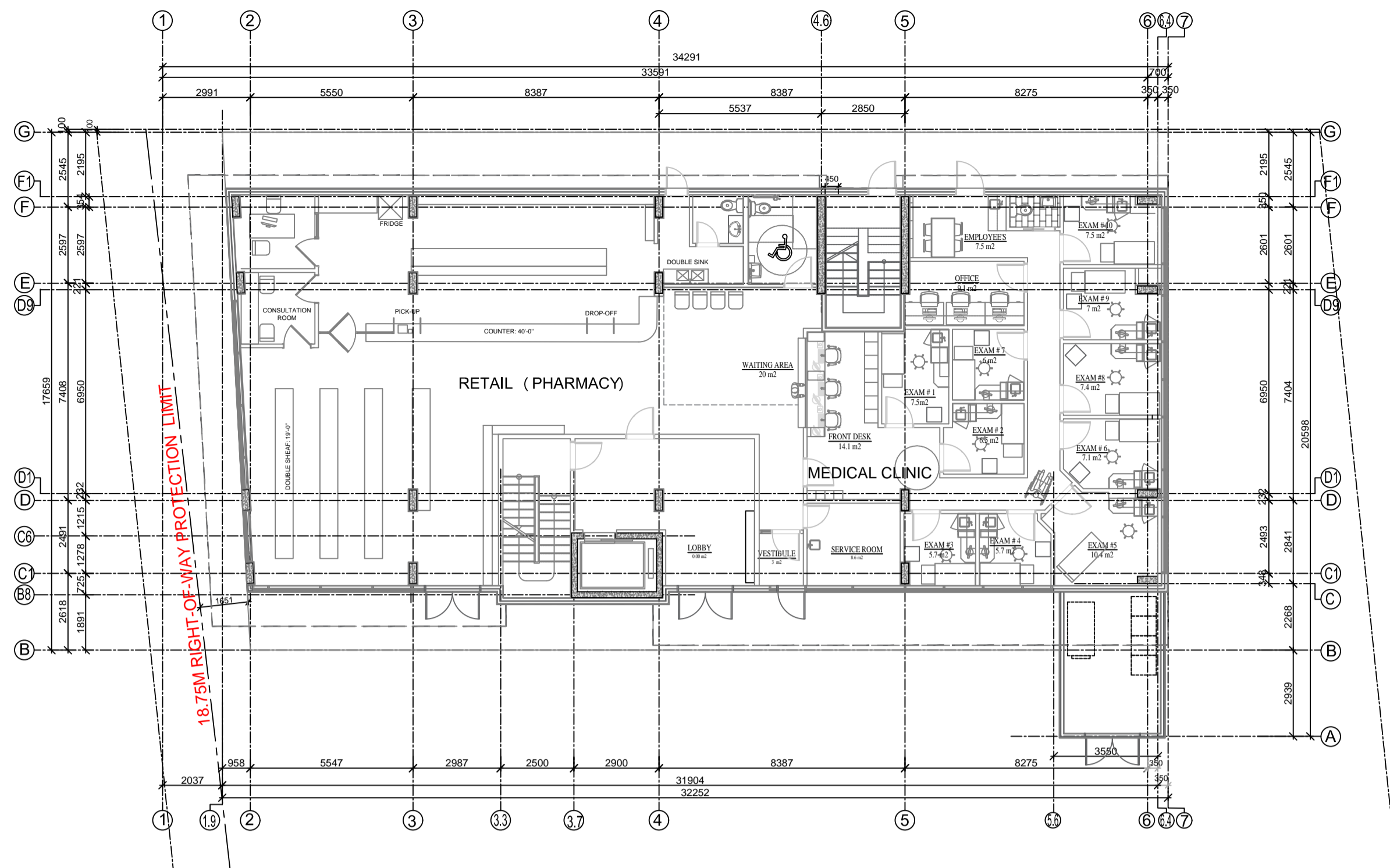

ISSUED FOR			REVISION				
No	DATE	DESCRIPTION	App.	No	DATE	DESCRIPTION	App.
	2021.11.23	SITE PLAN CONTROL APPLICATION	P.T.	2022.04.11	2022.04.11	CITY COMMENTS 11 MARCH 2022	P.T.
			P.T.	2022.07.08	2022.07.08	CITY COMMENTS 29 APRIL 2022	P.T.
				2022.09.14	2022.09.14	COORDINATION WITH NEW CIVIL DRAWINGS	P.T.
				2023.01.09	2023.01.09	CITY COMMENTS 22 NOVEMBER 2022	P.T.

--	--	--	--	--	--	--	--

--	--	--	--	--	--	--	--



**PTabet**  
architecte

2232 rue Saint-Louis,  
Gatineau, QC J8T 5L6  
t.: 813.568.3934  
c.: 813.797.5375  
pierre.tabet@architecte.com

Copyright Reserved  
The Contractor shall verify and be responsible for all dimensions. DO NOT scale the drawing - any errors or omissions shall be reported to Pierre Tabet architect without delay.  
The Copyrights to all designs and drawings are the property of Pierre Tabet Architect. Reproduction or use for any purpose other than that authorized by Pierre Tabet Architect is forbidden.

Project		ORLEANS RESIDENTIAL & MEDICAL FACILITY 3996 INNES RD, OTTAWA ON.	
Title	UNDERGROUND PARKING BASEMENT PLAN	Scale:	1:150
Date:	2023/01/09	Drawn /:	A. Aldu.
Revision:	4	Verify /:	P.Tabet
Sheet:		Drawing No.:	A-310-