

PART 4 PLAN 4R-22441
P.I.N. 04404 - 0499

PRE-DEVELOPMENT WATERSHED

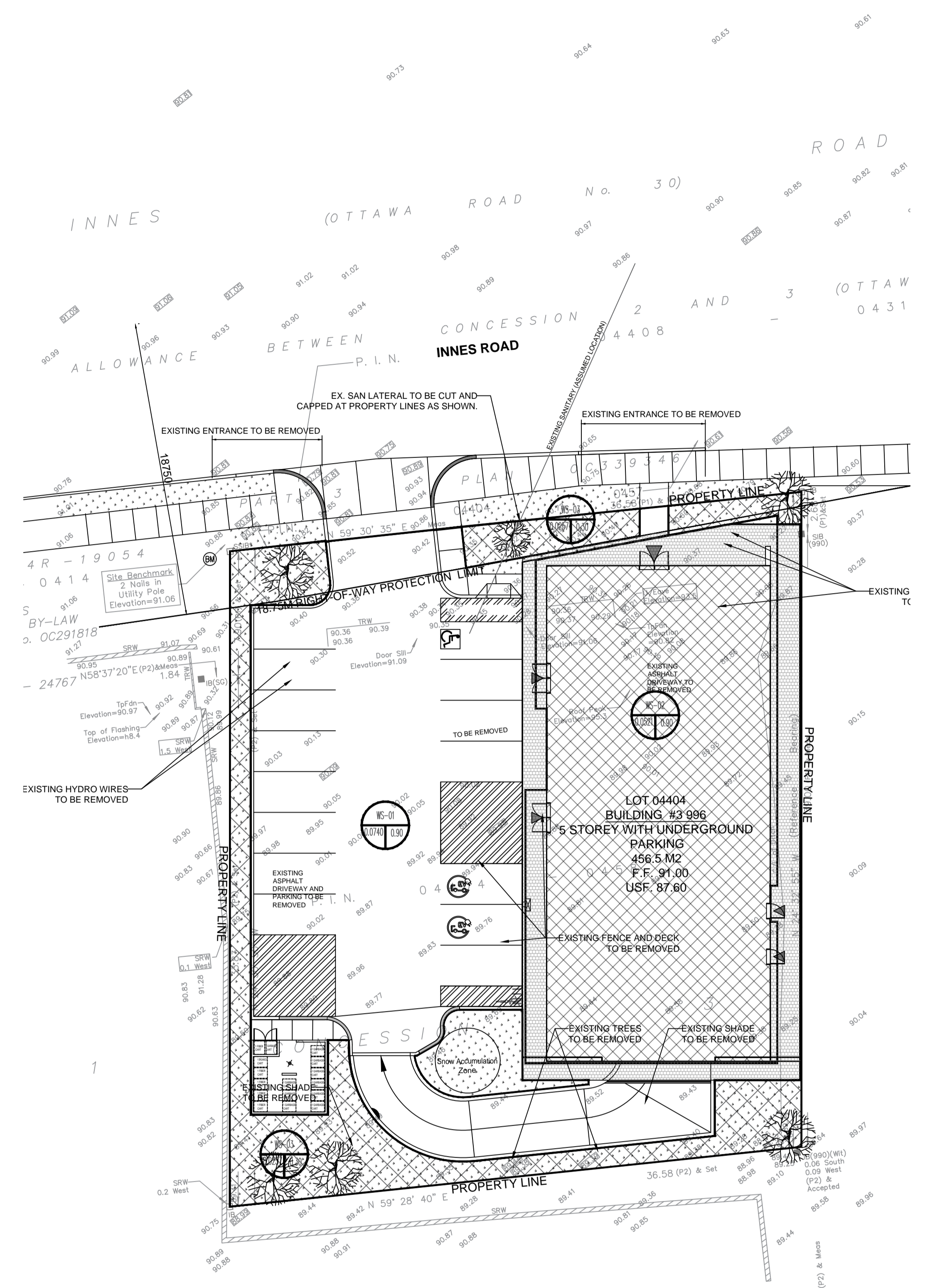

PART 4 PLAN 4R-22441
P.I.N. 04404 - 0499

POST-DEVELOPMENT WATERSHED

- LEGEND:**
- SITE BOUNDARY
 - PROPOSED BUILDING ENVELOP
 - F.F. PROPOSED FINISHED FLOOR ELEVATION
 - USF PROPOSED UNDERSIDE OF FOOTING ELEVATION
 - EXISTING WATERSHED NAME
 - RUNOFF COEFFICIENT
 - AREA IN HECTARES
 - SITE BENCHMARK SITE BENCHMARK 2 NAILS IN UTILITY POLE ELEVATION=91.06

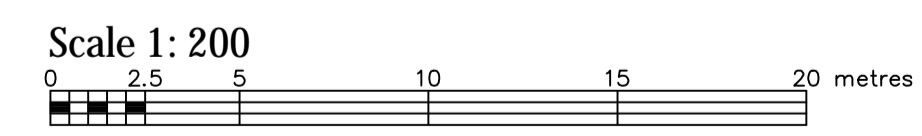

No	DATE	ISSUED FOR	App.	No	DATE	REVISION	App.
1	2021/11/23	SITE PLAN CONTROL	H.A.	1			
2				2			
3				3			
4				4			
5				5			

Copyright Reserved
The Contractor shall verify and be responsible for all dimensions.
DO NOT scale the drawing - any errors or omissions shall be reported to ADAD Inc. without delay.
The Copyrights to all designs and drawings are the property of ADAD Inc. Reproduction or use for any purpose other than that authorized by ADAD Inc. is forbidden.

Key Plan

FARLEY, SMITH & DENIS SURVEYING LTD.
ONTARIO LAND SURVEYORS
CANADA LAND SURVEYORS
190 COLBORNE ROAD, OTTAWA, ONTARIO K2E 7J5
TEL: (613) 727-8226 FAX: (613) 727-1826

PTabet architecte

ADAD Inc. (Advanced Design, Assessment & Development) Inc.
2232 rue Saint-Louis, Gatineau QC J8T 5J4
Tel.: 813-565-3394
Tel.: 613-997-3375
www.adadinc.com
135 Mangrove Crest, Gloucester, Ottawa, ON, K1T 0E4

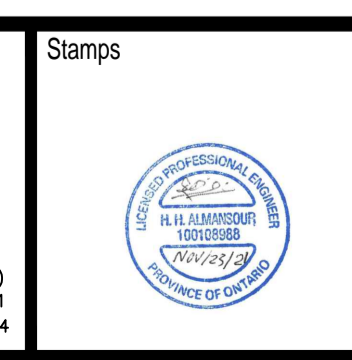

Project
ORLEANS RESIDENTIAL & MEDICAL FACILITY
3996 Innes Road, Ottawa, ON.

Title: WATERSHED PLAN
Date: 2021/11/23

Drawn: F.A.A.
Verif.: H.A.
Revision: 0

Scale: 1:200
Drawing #: WS-1