

1 EXTERIOR ELEVATION - NORTH
 1:175

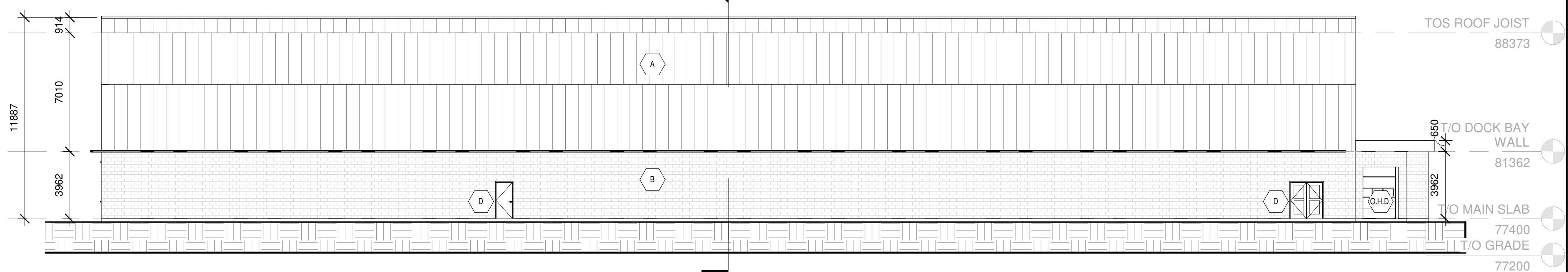

4 EXTERIOR ELEVATION - SOUTH
 1:175

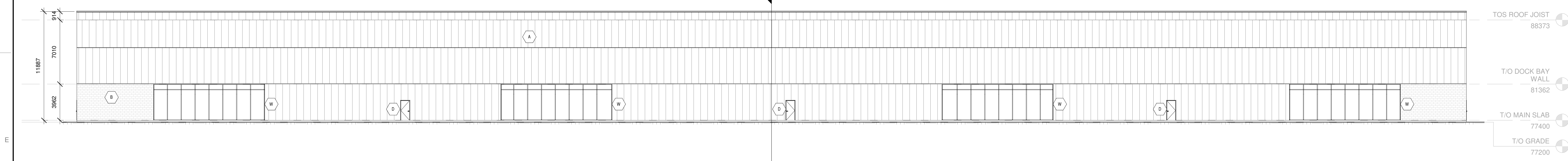

2 EXTERIOR ELEVATION - WEST
 1:175

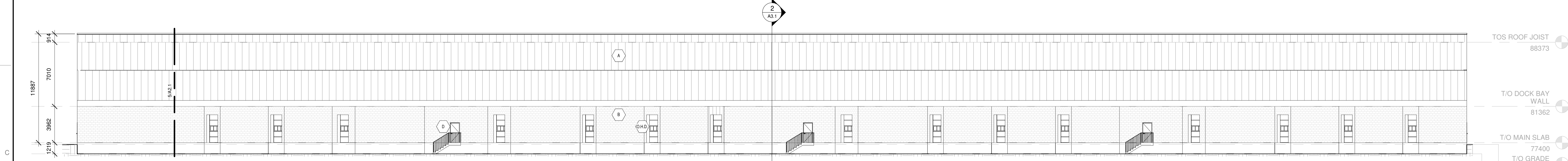

3 EXTERIOR ELEVATION - EAST
 1:175

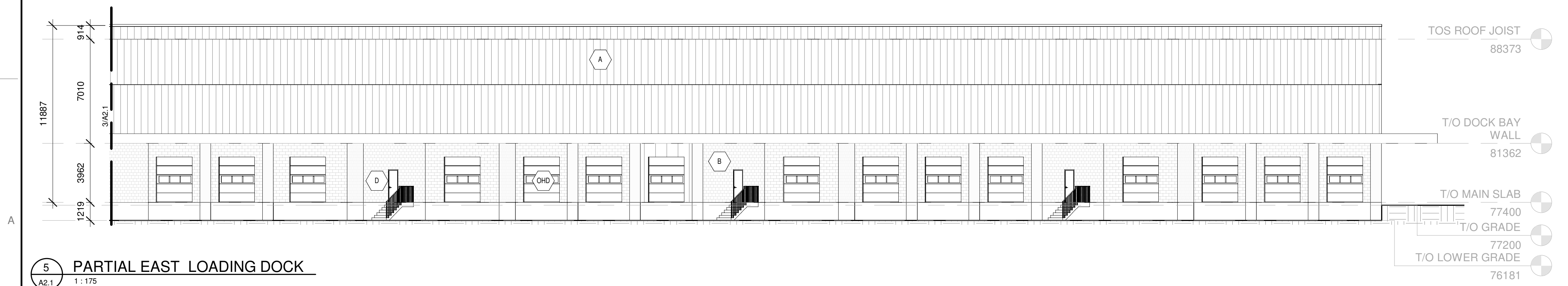

5 PARTIAL EAST LOADING DOCK
 1:175

CONSULTANT - SUB CONSULTANT
 CONSULTANT - SUB CONSULTANT



CLIENT REF #
 PROJECT
 219-00058-03 ACCESS STORAGE
 LEGGETT DRIVE - BUILDING A

KEY PLAN

DISCLAIMER: THIS DRAWING AND DESIGN IS COPYRIGHT PROTECTED MATERIAL. NOT BE LOANED, REPRODUCED, COPIED, REPRODUCED, EITHER WHOLLY OR PARTIALLY, OR IN ANY MANNER WITHOUT THE WRITTEN PERMISSION OF ARCHITECTURE 49. THE CONTRACTOR SHALL CHECK AND VERIFY ALL DIMENSIONS AND UTILITY LOCATIONS AND REPORT ALL ERRORS AND OMISSIONS PRIOR TO COMMENCING WORK. THIS DOCUMENT IS NOT TO BE SCALE.

REVISED FOR: REVISION

Allison Hamlin
ALLISON HAMLIN
 MANAGER (A), DEVELOPMENT REVIEW WEST
 PLANNING, REAL ESTATE & ECONOMIC DEVELOPMENT
 DEPARTMENT, CITY OF OTTAWA

APPROVED
 By Allison Hamlin at 5:22 pm, Aug 23, 2023

LEGEND

- (A) PRE-FINISHED INSULATED METAL PANELS
- (B) MASONRY VENEER GLAZING
- (D) EXTERIOR DOOR
- (DW) OVER HEAD DOOR CWI DOCK SEALS, DOCK LEVELER AND DOCK BUMPERS
- (W) ALUMINUM GLAZING WITH FRIT DOT PATTERN OF 4mm Ø DOTS SPACED 50mm BY 50mm ON SURFACE 1 OF GLASS

IS	RE	DATE	DESCRIPTION
		2022.11.18	RE-ISSUED FOR SPA
PROJECT NO.	219-00058-03	DATE	NOVEMBER 18, 2022
CONTR. SCALE	As Indicated	IF THIS MARK IS NOT SEEN, SCALE, ADJUST YOUR PLOTTING SCALE.	
DESIGNED BY:	JJC	DRAWN BY:	AS
CHECKED BY:	AB	DATE OF:	NOVEMBER 18, 2022
ARCHITECTURAL			
EXTERIOR ELEVATIONS			
SHEET NUMBER:	A2.1		
SHEET #	OF		
DATE OF:	NOVEMBER 18, 2022		