

Department Legend

- Self Storage
- Self Storage Circulation
- Existing Washrooms
- Warehouse

FLOOR PLAN LEGEND

- FE FIRE EXTINGUISHER
- FHC FIRE HOSE CABINET

RENOVATION NOTES

| Mark | Description   |
|------|---|
| R-01 | INFILL WALL OPENING TO MATCH EXISTING CONSTRUCTION.   |
| R-02 | FILL IN ABANDONED ELECTRICAL TRENCH TO BE FLUSH WITH T/O EXISTING FLOOR SLAB. REFER TO STRUCTURAL DRAWINGS.                                 |
| R-03 | PROVIDE ACCESS DOOR AT EXISTING HORIZONTAL DUCT   |
| R-04 | PAINT EXPOSED COLUMN. COLOUR TO BE CHOSEN BY OWNER.   |
| R-05 | INFILL WALL OPENING WITH NEW EXTERIOR WINDOW TO MATCH EXISTING EXTERIOR WINDOW CONSTRUCTION. REFER TO TYPICAL WINDOW HEAD AND JAMB DETAILS. |
| R-06 | FILL EXISTING HOLE LEFT BY DEMOLISHED RETAILING WALLS AND WALKWAY. NEW GRADE TO MATCH EXISTING. LAY NEW SOD AS REQUIRED.                    |
| R-08 | NEW BOLLARD. REFER TO ARCHITECTURAL SPECIFICATIONS.   |
| R-09 | INSTALL WINDOW FILM AT ALL WINDOWS FACING THE BACK SIDE OF STORAGE LOCKERS. REFER TO ARCHITECTURAL SPECIFICATIONS.                          |



MAIN FLOOR RENOVATION PLAN

1:100

A2.3

ISSUED FOR TENDER

DATE OF: 18 MAR 2022

1









300-2611 QUEENVIEW DRIVE  
 OTTAWA, ONTARIO, CANADA K2B 8Z2  
 PHONE: (613) 623-2900 | WWW.WSP.COM

CONSULTANT - SUB CONSULTANT

SCALE



CLIENT REF #

PROJECT

ACCESS STORAGE  
 415 LEGGETT DRIVE

KEY PLAN

DISCLAIMER: THIS DRAWING AND DESIGN IS COPYRIGHT PROTECTED AND SHALL NOT BE REPRODUCED OR TRANSMITTED IN ANY FORM OR BY ANY MEANS, ELECTRONIC OR MECHANICAL, INCLUDING PHOTOCOPYING, RECORDING, OR BY ANY INFORMATION STORAGE AND RETRIEVAL SYSTEM, WITHOUT THE WRITTEN PERMISSION OF ARCHITECTURE 49. THE CONTRACTOR SHALL CHECK AND VERIFY ALL DIMENSIONS AND UTILITY LOCATIONS AND REPORT ALL ERRORS AND OMISSIONS PRIOR TO COMMENCING WORK. THIS DRAWING IS NOT TO BE SCALED.

NEEDS FOR REVIEW

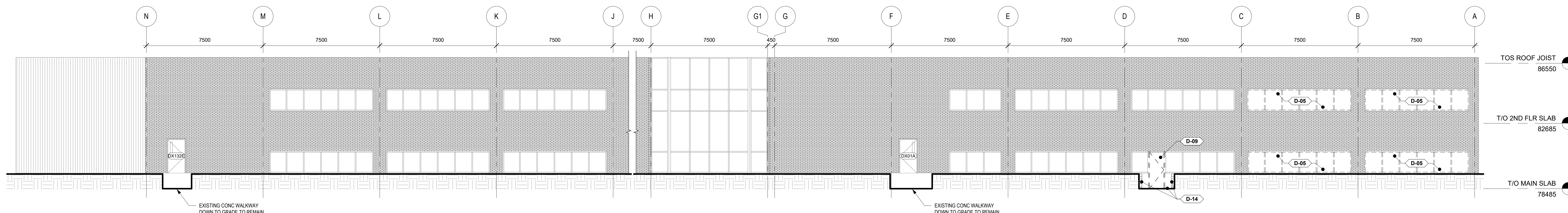

1 EXTERIOR DEMO ELEVATION - WEST  
 A3.4 1:100

| DEMOLITION NOTES |   |
|------------------|---|
| MARK             | DESCRIPTION   |
| D-01             | DEMO EXISTING EXTERIOR CONCRETE WALKWAY, RAMP, STAIRS, RETAINING WALLS, STEEL HANDRAILS AND PERGOLA IN THEIR ENTIRETY.  |
| D-02             | ALL EXISTING INTERIOR WALLS, DOORS, CEILING, STAIRS, LIGHTING AND PLUMBING FIXTURES TO BE DEMOLISHED IN THEIR ENTIRETY. WALLS TO REMAIN ARE SHOWN AS GREY. REFER TO STRUCTURAL, MECHANICAL, & ELECTRICAL DEMOLITION DRAWINGS. |
| D-03             | DEMO AND DISPOSE OF EXISTING TRASH COMPACTOR.   |
| D-04             | DEMO PORTION OF EXISTING EXTERIOR WALL TO FACILITATE THE INSTALLATION OF NEW DOOR. REFER TO STRUCTURAL.   |
| D-05             | DEMO EXTERIOR WINDOWS IN THEIR ENTIRETY.  |
| D-06             | EXISTING WASHROOM TO REMAIN.  |
| D-07             | DEMO AREA OF EXISTING FLOOR SLAB SHOWN WITH DASHED LINES IN ITS ENTIRETY. REFER TO STRUCTURAL DEMOLITION DRAWINGS.  |
| D-08             | DEMO EXISTING DOOR AND FRAME.   |
| D-09             | DEMOLISH EXISTING GREASE TRAP AND ASSOCIATED PIPING IN ITS ENTIRETY. FILL IN TO BE FLUSH WITH T/O EXISTING FLOOR SLAB.  |
| D-10             | DEMOLISH EXISTING FAN GRILLE.   |
| D-11             | EXISTING DUCT CHASE TO REMAIN.  |
| D-12             | DEMO EXISTING WINDOWS IN THEIR ENTIRETY.  |
| D-13             | DEMO EXISTING CONCRETE RETAINING WALLS AND RAMP IN THEIR ENTIRETY.  |
| D-14             | DEMO EXISTING CONCRETE RETAINING WALLS AND RAMP IN THEIR ENTIRETY.  |

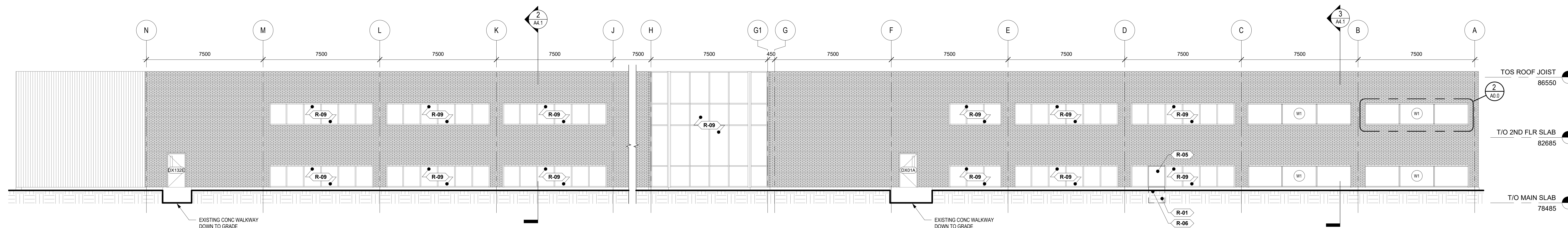

2 EXTERIOR RENO ELEVATION - WEST  
 A3.4 1:100

| RENOVATION NOTES |   |
|------------------|---|
| Mark             | Description   |
| R-01             | INFILL WALL OPENING TO MATCH EXISTING CONSTRUCTION.   |
| R-02             | FILL IN ABANDONED ELECTRICAL TRENCH TO BE FLUSH WITH T/O EXISTING FLOOR SLAB. REFER TO STRUCTURAL DRAWINGS.                                 |
| R-03             | PROVIDE ACCESS DOOR AT EXISTING HORIZONTAL DUCT.  |
| R-04             | PAINT EXPOSED COLUMN. COLOUR TO BE CHOSEN BY OWNER.   |
| R-05             | INFILL WALL OPENING WITH NEW EXTERIOR WINDOW TO MATCH EXISTING EXTERIOR WINDOW CONSTRUCTION. REFER TO TYPICAL WINDOW HEAD AND JAMB DETAILS. |
| R-06             | FILL EXISTING HOLE LEFT BY DEMOLISHED RETAILING WALLS AND WALKWAY. NEW GRADE TO MATCH EXISTING. LAY NEW SOD AS REQUIRED.                    |
| R-08             | NEW BOLLARD. REFER TO ARCHITECTURAL SPECIFICATIONS.   |
| R-09             | INSTALL WINDOW FILM AT ALL WINDOWS FACING THE BACK SIDE OF STORAGE LOCKERS. REFER TO ARCHITECTURAL SPECIFICATIONS.                          |

|                |                             |  |
|----------------|-----------------------------|--|
| 0              | 18 MAR 2022                 | ISSUED FOR TENDER  |
| PROJECT NO.    | 219-00059-03                | DATE   |
| ORIGINAL SCALE | 1:100                       | IF THIS BAR IS NOT SHOWN, PLEASE REFER TO YOUR PLOTTING SCALE. |
| DESIGNED BY:   | JIC                         |  |
| DRAWN BY:      | NM                          |  |
| CHECKED BY:    | JIC                         |  |
| DISCIPLINE     | ARCHITECTURAL               |  |
| TITLE          | WEST DEMO & RENO ELEVATIONS |  |
| SHEET NUMBER   | A3.4                        | OF   |
| ISSUE          | ISSUED FOR TENDER           | REV#   |
| DATE OF        | 18 MAR 2022                 | 0  |