

NO.	REVISION	DATE(D/M/Y)
	REVISION AS PER CITY COMMITNS	18/03/2023
	REVISION AS PER CITY COMMITNS	18/10/2022
	REVISION AS PER CITY COMMITNS	08/06/2022
	REVISION AS PER CITY COMMITNS	30/05/2022

ISSUED FOR:	DATE(D/M/Y)
ISSUED FOR REZONING APPLICATION	18/04/2022



- 1a CEMENTITIOUS PANEL - WHITE
- 1b CEMENTITIOUS PANEL - LIGHT GRAY
- 1c CEMENTITIOUS PANEL - DARK GRAY
- 1d CEMENTITIOUS PANEL - WOODLIKE
- 1e CEMENTITIOUS PANEL - YELLOW
- 2 CLEAR GLAZE

PROJECT:  
**MULTI-FAMILY RESIDENTIAL DEVELOPMENT**  
1125-1149 Cyrville Road,  
Ottawa, ON

CLIENT:  
**WESTRICH PACIFIC CORP.**

CONSULTANT:

SCALE: 1:200  
DATE: 08/06/2022  
DRAWN BY:  
CHECKED BY:  
JOB NO.:  
2021-010

SEAL:  
ONTARIO ASSOCIATION OF ARCHITECTS  
JEFF XINDUN SHEN  
LICENCE: 9701  
2023-05-13

SHEET TITLE:  
**SOUTH ELEVATION**



Copyright reserved. This plan and design are and at all times remain the exclusive property of J+S Architect Inc and may not be used or reproduced without their consent.

NO.	REVISIONS	DATE(D/M/Y)
1	REVISION AS PER CITY COMMENT	18/03/2023
2	REVISION AS PER CITY COMMENT	18/10/2022
3	REVISION AS PER CITY COMMENT	08/06/2022
4	REVISION AS PER CITY COMMENT	30/05/2022

ISSUED FOR:	DATE(D/M/Y)
ISSUED FOR REZONING APPLICATION	18/04/2022

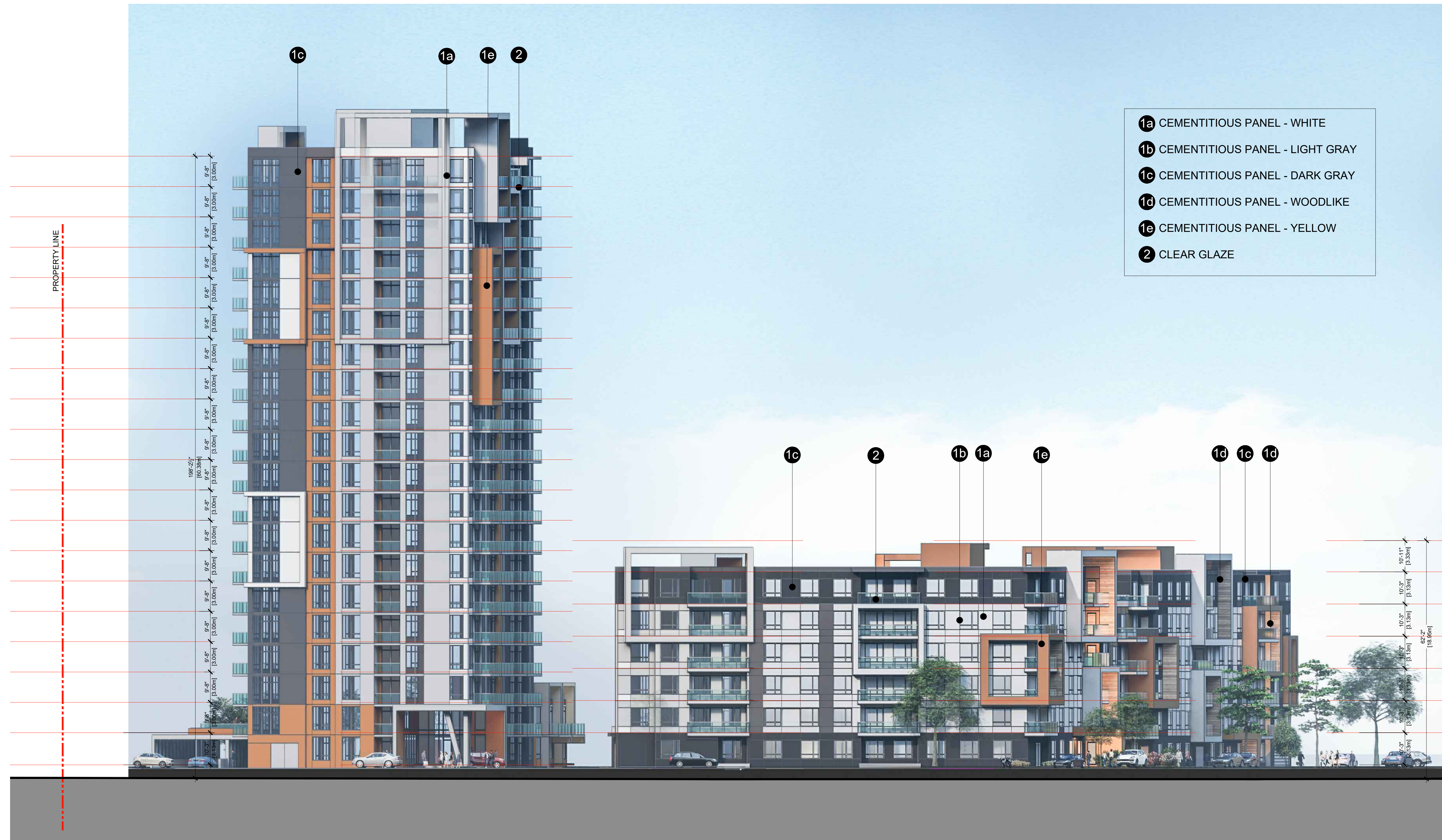

PROJECT:  
**MULTI-FAMILY RESIDENTIAL DEVELOPMENT**  
1125-1149 Cyrville Road,  
Ottawa, ON



CONSULTANT:

SCALE: 1:200	SEAL:
DATE: 08/06/2022	
DRAWN BY:	
CHECKED BY:	
JOB NO: 2021-010	

SHEET TITLE:

**WEST ELEVATION**



- 1a CEMENTITIOUS PANEL - WHITE
- 1b CEMENTITIOUS PANEL - LIGHT GRAY
- 1c CEMENTITIOUS PANEL - DARK GRAY
- 1d CEMENTITIOUS PANEL - WOODLIKE
- 1e CEMENTITIOUS PANEL - YELLOW
- 2 CLEAR GLAZE

PROPERTY LINE

PROPERTY LINE

PROPERTY LINE



T 604 210 9698 INFO@JSARCHITECT.CA  
 206-4603 KINGSWAY, BURNABY, BC V5H 4M4  
 WWW.JSARCHITECT.CA

Copyright reserved: This plan and design are and at all times remain the exclusive property of J+S Architect Inc and may not be used or reproduced without their consent.

NO.	REVISION	DATE(D/M/Y)
REVISION AS PER CITY COMMENT		18/03/2023
REVISION AS PER CITY COMMENT		18/10/2022
REVISION AS PER CITY COMMENT		08/06/2022
REVISION AS PER CITY COMMENT		30/05/2022

ISSUED FOR: DATE(D/M/Y)  
 ISSUED FOR REZONING APPLICATION 18/04/2022

PROJECT:  
**MULTI-FAMILY RESIDENTIAL DEVELOPMENT**  
 1125-1149 Cyrville Road,  
 Ottawa, ON



CONSULTANT:

SCALE: 1:150  
 DATE: 08/06/2022  
 DRAWN BY:  
 CHECKED BY:  
 JOB NO.:  
 2021-010  
 SHEET TITLE:



**EAST ELEVATION**



REVISION AS PER CITY COMMENTS	DATE(D/M/Y)
REVISION AS PER CITY COMMENTS	18/03/2023
REVISION AS PER CITY COMMENTS	18/10/2022
REVISION AS PER CITY COMMENTS	08/06/2022
REVISION AS PER CITY COMMENTS	30/05/2022

NO. REVISION: \_\_\_\_\_ DATE(D/M/Y): \_\_\_\_\_

ISSUED FOR: \_\_\_\_\_ DATE(D/M/Y): \_\_\_\_\_  
ISSUED FOR REZONING APPLICATION 18/04/2022

PROJECT:  
**MULTI-FAMILY RESIDENTIAL DEVELOPMENT**  
1125-1149 Cyrville Road,  
Ottawa, ON



CONSULTANT:

SCALE: 1:200	SEAL:
DATE: 08/06/2022	
DRAWN BY:	
CHECKED BY:	
JOB NO: 2021-010	

SHEET TITLE:

**NORTH ELEVATION**

DRAWING NO.:	REVISION No.:
--------------	---------------

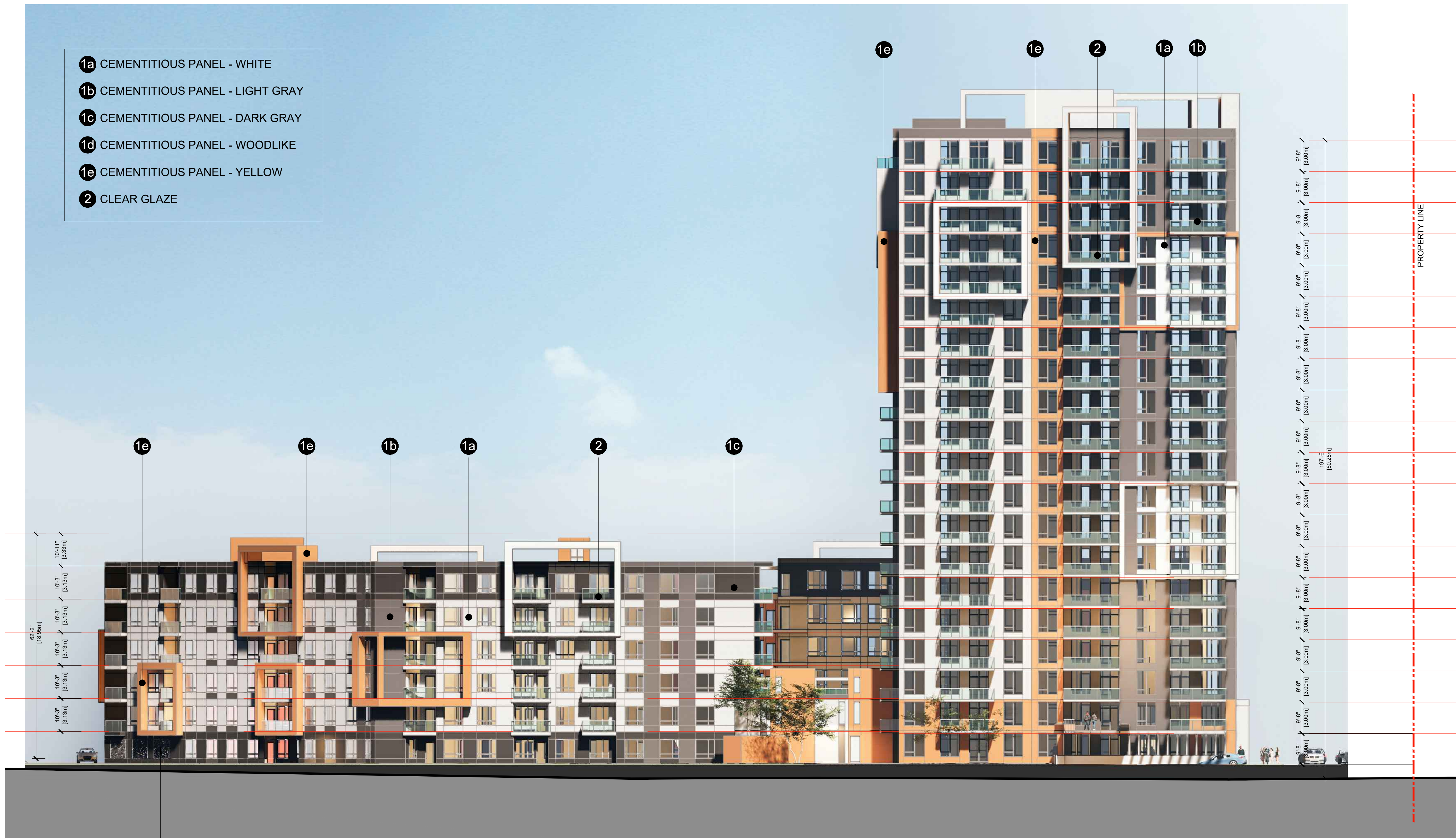

- 1a CEMENTITIOUS PANEL - WHITE
- 1b CEMENTITIOUS PANEL - LIGHT GRAY
- 1c CEMENTITIOUS PANEL - DARK GRAY
- 1d CEMENTITIOUS PANEL - WOODLIKE
- 1e CEMENTITIOUS PANEL - YELLOW
- 2 CLEAR GLAZE

LASER CUT PANELS ALONG THE PARKING RAMP

