

Copyright Reserved

The Contractor shall verify and be responsible for all dimensions. DO NOT scale the drawing - any errors or omissions shall be reported to Stantec without delay.  
The Copyrights to all designs and drawings are the property of Stantec. Reproduction or use for any purpose other than that authorized by Stantec is forbidden.

Legend

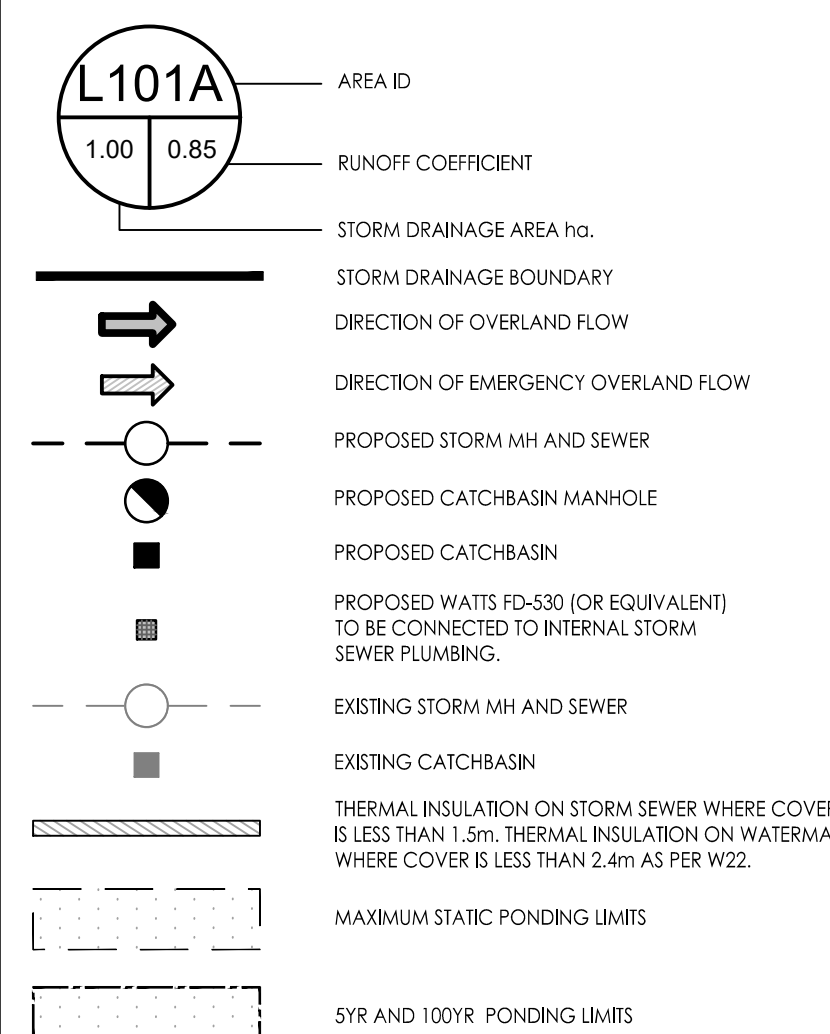

Notes

- INTERNAL PLUMBING AND SUMP PUMPS TO BE DESIGNED BY THE MECHANICAL CONSULTANT.
- THE INTERNAL PLUMBING IN BUILDING A TO ACCOMMODATE THE INDEPENDENT CONNECTIONS OF BUILDING B TO THE SANITARY, WATER AND STORM SERVICE STUBS AT BUILDING A.
- STORMWATER MANAGEMENT TO BE PROVIDED THROUGH A CISTERN IN EACH PARKING. CISTERN TO BE LOCATED IN THE ASSOCIATED UNDERGROUND PARKING.
  - BUILDING 1 CISTERN A = 37.1m³ AND RELEASE RATE 20L/s PUMP RATE
  - BUILDING 2 CISTERN B = 39.3m³ AND RELEASE RATE 20L/s PUMP RATE
  - PRE DEVELOPMENT RELEASE RATE FROM SITE= 78.2 L/S
  - POST DEVELOPMENT RELEASE RATE FROM SITE= 72.0 L/S (100 YR)

Revision	By	Appd.	YY.MM.DD
1	JP	DT	22.05.25
0	MJS	DT	21.11.22

Permit/Seal	MJS	DT	MJS	21.09.22
	Dwn.	Chkd.	Dgn.	YY.MM.DD

Client/Project  
WESTRICH PACIFIC CORP.

MULTI-FAMILY RESIDENTIAL DEVELOPMENT  
1125-1149 CYRVILLE ROAD  
OTTAWA, ON, CANADA

Title  
STORM DRAINAGE AREA PLAN

Project No. 160401672  
Scale 1:250

Drawing No. SD-1  
Sheet 6 of 7  
Revision 1

DWG# 18599

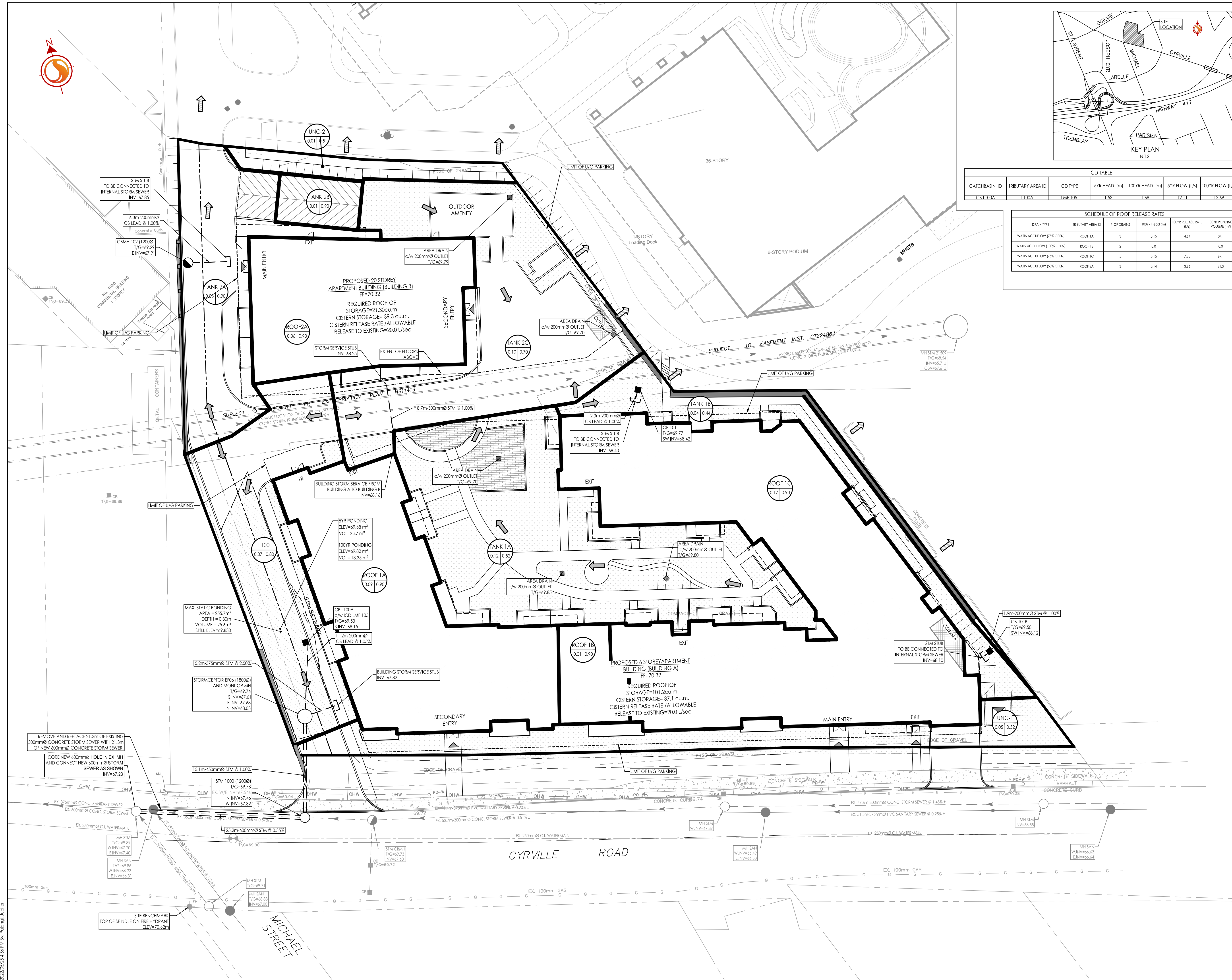

V:\Projects\160401672 Design\Drawings\160401672 SD.dwg  
 2022/05/25 10:48:16 AM  
 2022/05/25 10:48:16 AM  
 ORIGINAL SHEET - ARCH D