

1 P2 FLOOR PLAN
3/32" = 1'-0"

BUILDER'S RESPONSIBILITY TO LAYOUT WORK
It is the Builder's responsibility to lay out and carry out the work as detailed in the contract documents. It is therefore necessary for the builder to pay very close attention to actual site dimensions, geometries and conditions which may vary from those assumed on the drawings.
Any discrepancies which the Builder discovers within the contract documents themselves or between the contract documents & site conditions, are to be discussed with the Architect immediately before proceeding with any work.
Written dimensions shall have precedence over scaled dimensions.
Copyright Reserved.
This plan and design are, and at all times remain, the exclusive property of J+S Architect and may not be used or reproduced without written consent.

NO. REVISION	DATE
ISSUED FOR:	DATE
Issued for Building Permit	04/02/2024

PROJECT:
Cyrville Multi-family Development - BUILDING A

1125 Cyrville Road, Ottawa, ON

CLIENT:
WESTRICH PACIFIC CORP.

CONSULTANT:

DRAWN BY: Designer
DATE: 08/15/2023
SCALE: 3/32" = 1'-0"
JOB NO.: 2101



SHEET TITLE:
P2 FLOOR PLAN

Building A Phase 1

DRAWING No.: **A200** REVISION No.:

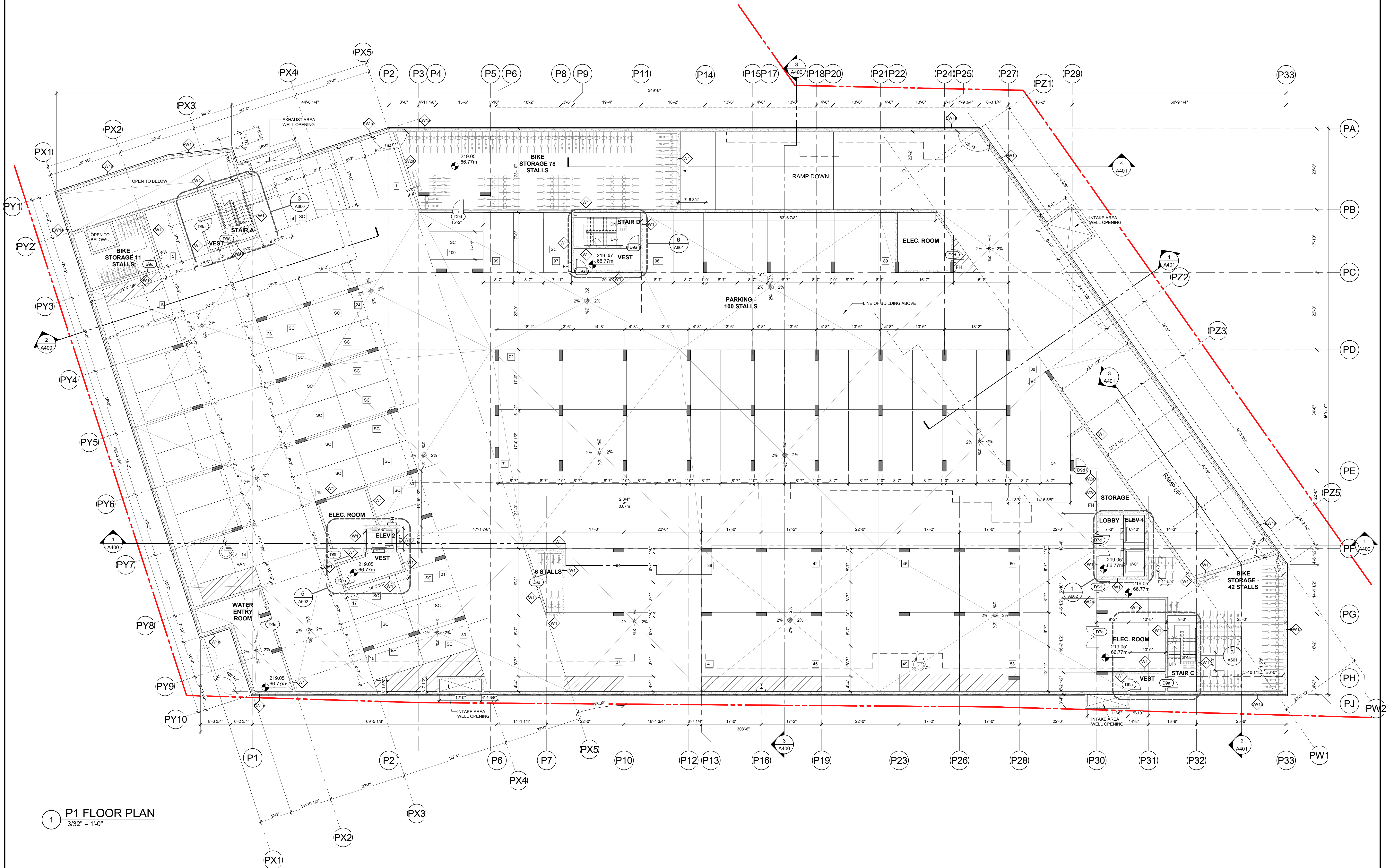
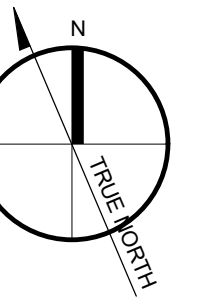

1 P1 FLOOR PLAN
3/32" = 1'-0"

BUILDER'S RESPONSIBILITY TO LAYOUT WORK
It is the Builder's responsibility to lay out and carry out the work as detailed in the contract documents. It is therefore necessary for the builder to pay very close attention to actual site dimensions, geometries and conditions which may vary from those assumed on the drawings.
Any discrepancies which the Builder discovers within the contract documents themselves or between the contract documents & site conditions, are to be discussed with the Architect immediately before proceeding with any work.
Written dimensions shall have precedence over scaled dimensions.
Copyright Reserved.
This plan and design are, and at all times remain, the exclusive property of J+S Architect and may not be used or reproduced without written consent.

NO.	REVISION	DATE
1	ISSUED FOR:	DATE
2	Issued for Building Permit	04/02/2024

PROJECT:
Cyrville Multi-family Development - BUILDING A

1125 Cyrville Road, Ottawa, ON



CONSULTANT:

DRAWN BY: Designer
DATE: 08/15/2023
SCALE: 3/32" = 1'-0"
JOB NO.: 2101
SHEET TITLE:



P1 FLOOR PLAN

Building A Phase 1

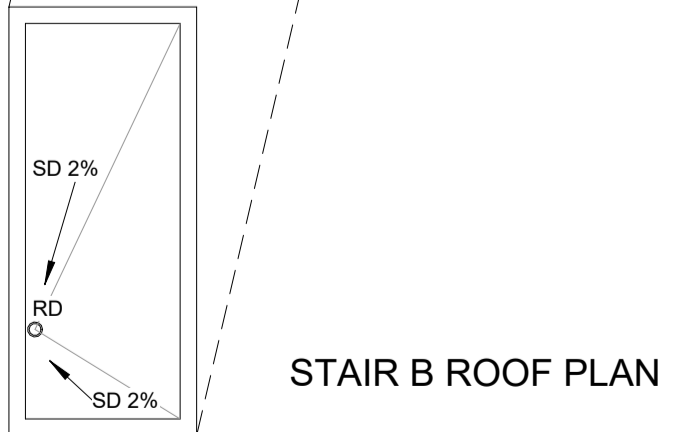
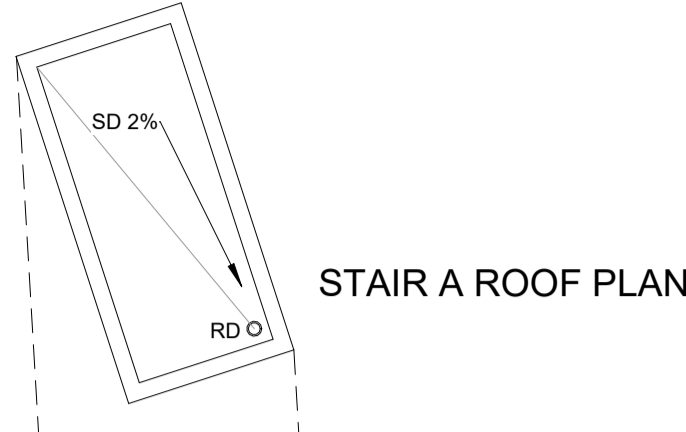
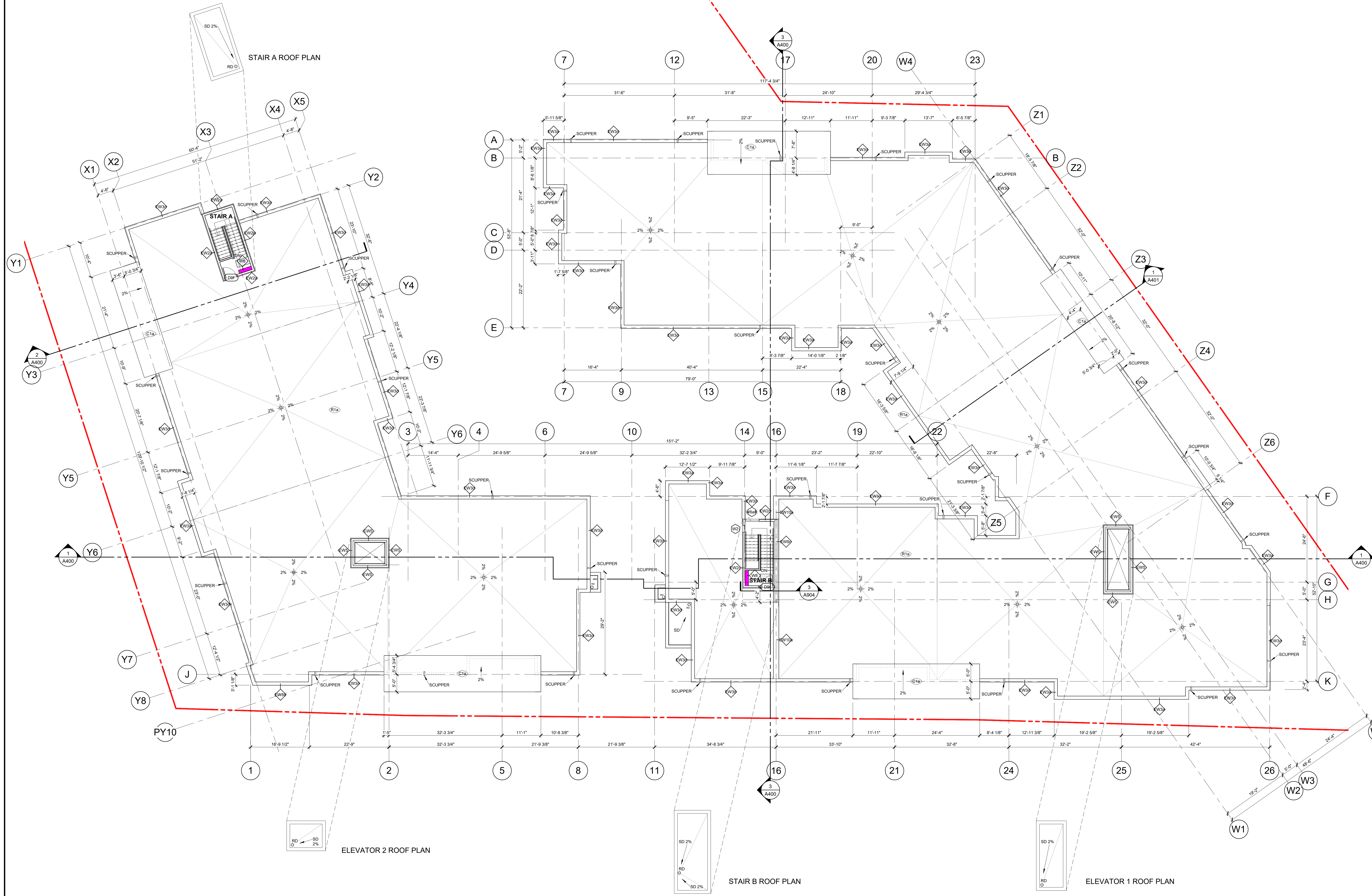
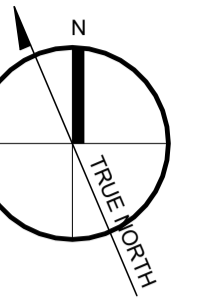

1 ROOF PLAN
3/32" = 1'-0"

BUILDER'S RESPONSIBILITY TO LAYOUT WORK
It is the Builder's responsibility to lay out and carry out the work as detailed in the contract documents. It is therefore necessary for the Builder to pay very close attention to actual site dimensions, geometries and conditions which may vary from those assumed on the drawings.
Any discrepancies which the Builder discovers within the contract documents themselves or between the contract documents & site conditions, are to be discussed with the Architect immediately before proceeding with any work.
Written dimensions shall have precedence over scaled dimensions.
Copyright Reserved.
This plan and design are, and at all times remain, the exclusive property of J+S Architect and may not be used or reproduced without written consent.

NO. REVISION	DATE
REVISIONS:	MM/DD/YYYY
ISSUED FOR:	DATE
Issued for Building Permit	04/02/2024

Copyright Reserved.
Everything shown herein for use on this project only, & may not be reproduced without the Architects' written permission & unless the reproduction carries their name.

PROJECT:
Cyrville Multi-family Development - BUILDING A

1125 Cyrville Road, Ottawa, ON

CLIENT:
WESTRICH PACIFIC CORP.

CONSULTANT:

DRAWN BY: Designer
DATE: 08/15/2023
SCALE: 3/32" = 1'-0"
JOB NO.: 2101
SHEET TITLE:

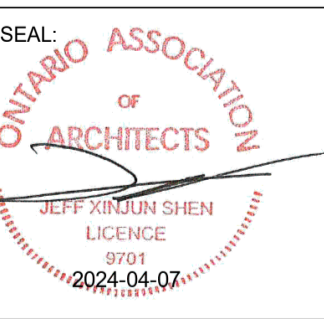

ROOF PLAN

Building A Phase 1

DRAWING No.: **A206** REVISION No.:

Plan #18599 D07-12-21-0214