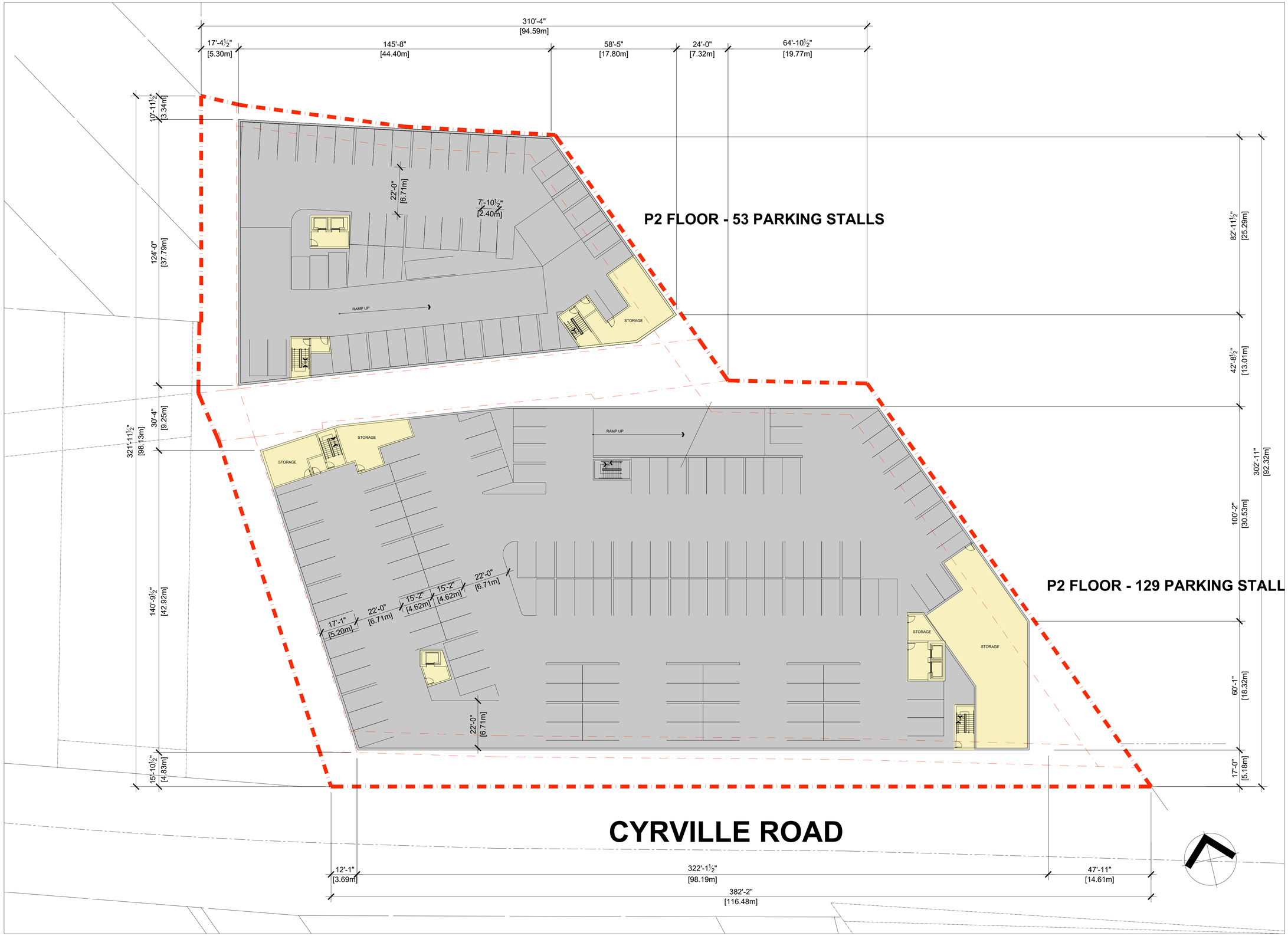

T 604 210 9698 INFO@JSARCHITECT.CA
206-4603 KINGSWAY, BURNABY, BC V5H 4M4
WWW.JSARCHITECT.CA

Copyright reserved: This plan and design are and at all times remain the exclusive property of J+S Architect Inc and may not be used or reproduced without their consent.

NO.	REVISION	DATE(D/M/Y)

REVISIONS:

ISSUED FOR:	DATE(D/M/Y)
Rezoning Application	14/04/2021

PROJECT:
MULTI-FAMILY RESIDENTIAL DEVELOPMENT
1125-1149 Cyrville Road,
Ottawa, ON

CLIENT:
WESTRICH PACIFIC CORP.

CONSULTANT:

SCALE: 1:150
DATE: 06/08/2021
DRAWN BY:
CHECKED BY:
JOB NO.: 2021-01O
SEAL:

SHEET TITLE:
BUILDING A & B
P1 FLOOR PLAN

DRAWING N0.: A2.1
REVISION No:

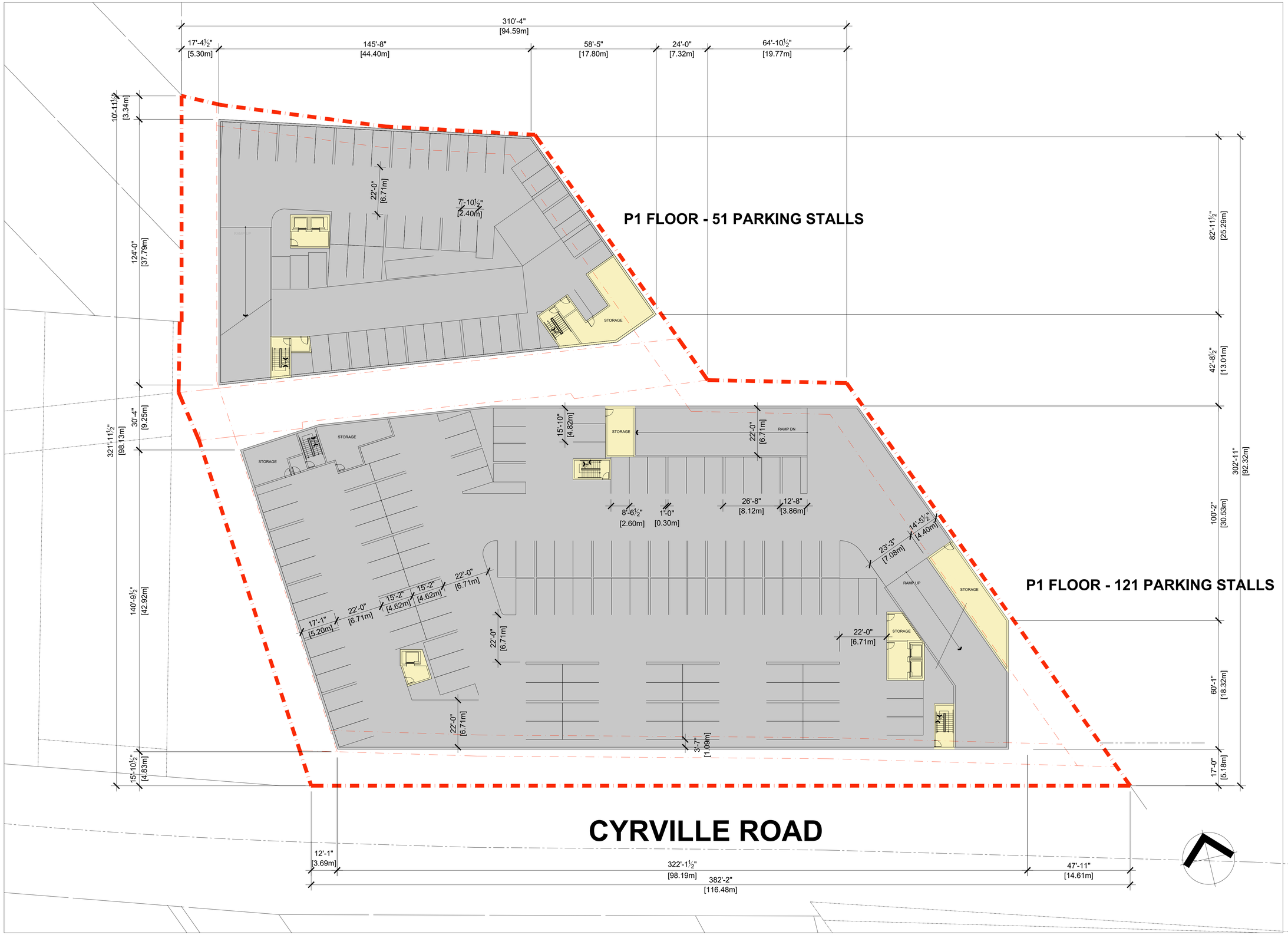

T 604 210 9698 INFO@JSARCHITECT.CA
206-4603 KINGSWAY, BURNABY, BC V5H 4M4
WWW.JSARCHITECT.CA

Copyright reserved: This plan and design are and at all times remain the exclusive property of J+S Architect Inc and may not be used or reproduced without their consent.

NO.	REVISION	DATE(D/M/Y)

REVISIONS:

ISSUED FOR:	DATE(D/M/Y)
Rezoning Application	14/04/2021

PROJECT:
MULTI-FAMILY RESIDENTIAL DEVELOPMENT
1125-1149 Cyrville Road,
Ottawa, ON

CLIENT:
WESTRICH PACIFIC CORP.

CONSULTANT:

SCALE: 1:150
DATE: 06/08/2021
DRAWN BY:
CHECKED BY:
JOB NO.: 2021-01O
SEAL:

SHEET TITLE:
BUILDING A & B
P1 FLOOR PLAN

DRAWING N0.: A2.1
REVISION No:

BUILDING B:

- STUDIO =2
- 1 BEDROOM =4
- 2 BEDROOM =5
- 2 BED + DEN =1

TOTAL: 12/FLOOR

BUILDING A:

- 1 BEDROOM =11
- 2 BEDROOM =20

TOTAL: 31/FLOOR

J+S ARCHITECT

T 604 210 9698 INFO@JSARCHITECT.CA
206-4603 KINGSWAY, BURNABY, BC V5H 4M4
WWW.JSARCHITECT.CA

Copyright reserved: This plan and design are and at all times remain the exclusive property of J+S Architect Inc and may not be used or reproduced without their consent.

NO.	REVISION	DATE(D/M/Y)

REVISIONS:

ISSUED FOR:	DATE(D/M/Y)
Rezoning Application	14/04/2021

PROJECT:

MULTI-FAMILY RESIDENTIAL DEVELOPMENT

1125-1149 Cyrville Road,
Ottawa, ON

CLIENT:

WESTRICH PACIFIC CORP.

CONSULTANT:

SCALE: 1:300

DATE: 06/08/2021

DRAWN BY:

CHECKED BY:

JOB NO.: 2021-01O

SEAL:

SHEET TITLE:

BUILDING A & B
L1 FLOOR PLAN

DRAWING N0.: A2.2

REVISION No:

BUILDING B:

- 1 BEDROOM =5
- 2 BEDROOM =9
- 2 BED + DEN =1

TOTAL: 15/FLOOR

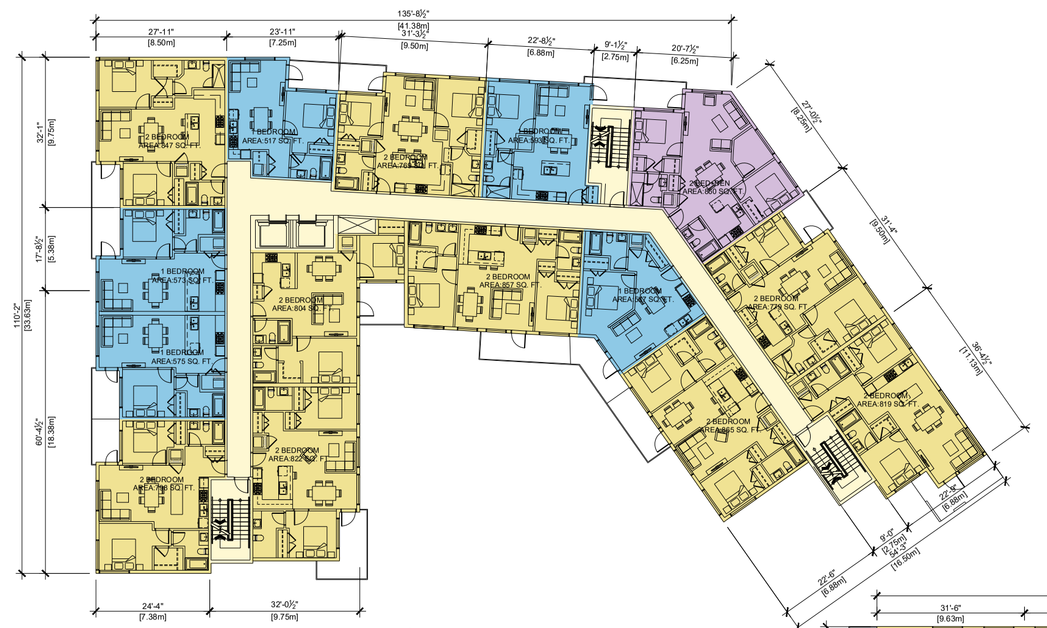

BUILDING A:

- 1 BEDROOM =10
- 2 BEDROOM =25
- 3 BEDROOM =1

TOTAL: 36/FLOOR

J+S ARCHITECT

T 604 210 9698 INFO@JSARCHITECT.CA

206-4603 KINGSWAY, BURNABY, BC V5H 4M4

WWW.JSARCHITECT.CA

Copyright reserved: This plan and design are and at all times remain the exclusive property of J+S Architect Inc and may not be used or reproduced without their consent.

NO.	REVISION	DATE(D/M/Y)

REVISIONS:

ISSUED FOR:	DATE(D/M/Y)
Rezoning Application	14/04/2021

PROJECT:

MULTI-FAMILY RESIDENTIAL DEVELOPMENT

1125-1149 Cyrville Road,
Ottawa, ON

CLIENT:

WESTRICH PACIFIC CORP.

CONSULTANT:

SCALE: 1:300

DATE: 06/08/2021

DRAWN BY:

CHECKED BY:

JOB NO.: 2021-01O

SEAL:

SHEET TITLE:

BUILDING A & B
L2-5 FLOOR PLAN

DRAWING N0.: A2.3

REVISION No:

BUILDING B:

- 1 BEDROOM =5
- 2 BEDROOM =9
- 2 BED + DEN =1

TOTAL: 15/FLOOR

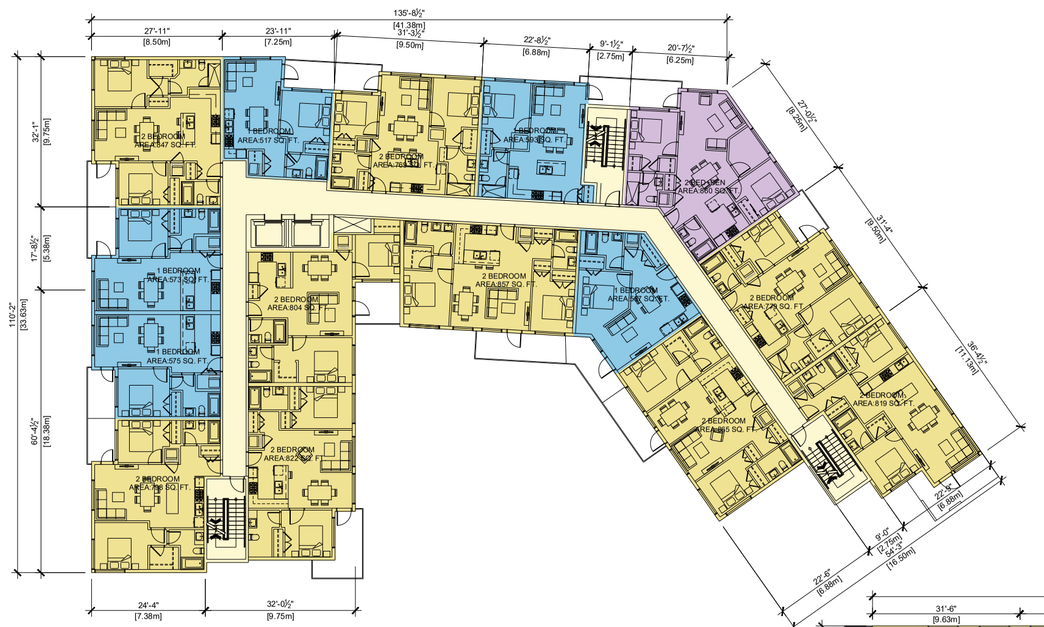

BUILDING A:

- 1 BEDROOM =9
- 2 BEDROOM =23
- 3 BEDROOM =1

TOTAL: 33/FLOOR

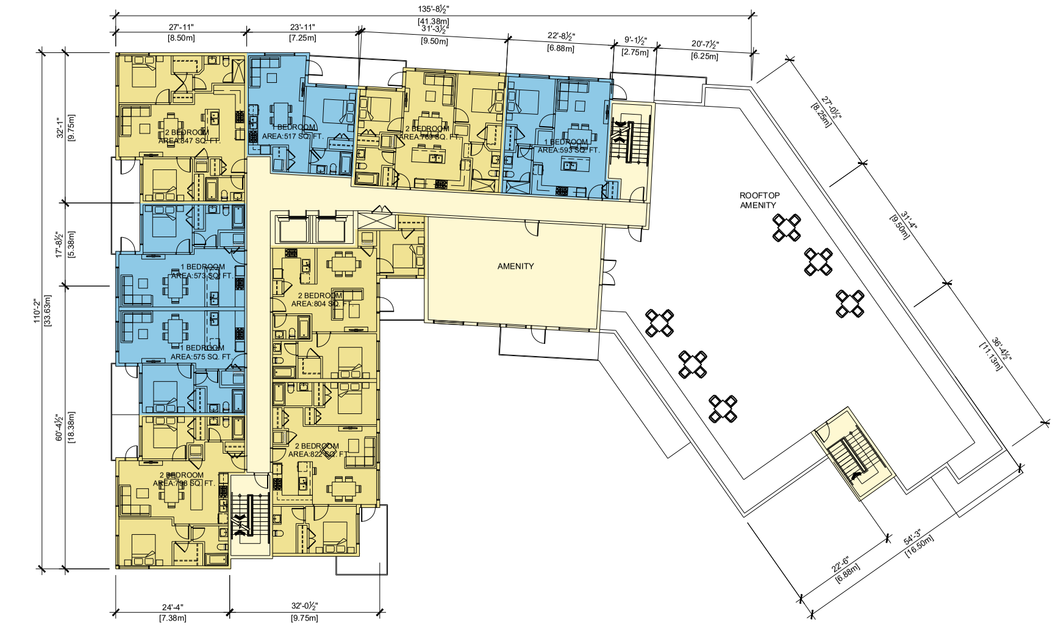

BUILDING B (LEVEL 7):

- 1 BEDROOM =4
- 2 BEDROOM =5

TOTAL: 9/FLOOR

BUILDING B (LEVEL 8-12):

- 1 BEDROOM =4
- 2 BEDROOM =6

TOTAL: 10/FLOOR

J+S ARCHITECT

T 604 210 9698 INFO@JSARCHITECT.CA

206-4603 KINGSWAY, BURNABY, BC V5H 4M4

WWW.JSARCHITECT.CA

Copyright reserved: This plan and design are and at all times remain the exclusive property of J+S Architect Inc and may not be used or reproduced without their consent.

NO.	REVISION	DATE(D/M/Y)

REVISIONS:

ISSUED FOR:	DATE(D/M/Y)
Rezoning Application	14/04/2021

PROJECT:

MULTI-FAMILY RESIDENTIAL DEVELOPMENT

1125-1149 Cyrville Road,
Ottawa, ON

CLIENT:

WESTRICH PACIFIC CORP.

CONSULTANT:

SCALE: 1:300

DATE: 06/08/2021

DRAWN BY:

CHECKED BY:

JOB NO.: 2021-01O

SEAL:

SHEET TITLE:

BUILDING A & B
L6 FLOOR PLAN/
BUILDING B
L7-12 FLOOR PLAN

DRAWING N0.: A2.4

REVISION No: