

*Allison Hamlin*

**ALLISON HAMLIN, MCIP, RPP**  
**(ACTING) MANAGER,**  
**DEVELOPMENT REVIEW ALL WARDS PLANNING,**  
**DEVELOPMENT & BUILDING SERVICES**  
**DEPARTMENT, CITY OF OTTAWA**

**MATERIAL LEGEND**

1	CEMENTITIOUS PANEL - WHITE
2	CEMENTITIOUS PANEL - LIGHT GREY
3	CEMENTITIOUS PANEL - DARK GREY
4	CEMENTITIOUS PANEL - CEDAR
5	CEMENTITIOUS SIDING - CEDAR
6	METAL FLASHING - DARK GREY
7	BALCONY RAILING - BLACK
8	PATIO DOOR - BLACK
9	CONCRETE
10	CANDOPY - WHITE
11	WINDOOW - BLACK
12	BALCONY - WHITE
13	EXTERIOR RAILING - WHITE
14	EXTERIOR RAILING - BLACK
15	EXTERIOR RAILING - BLACK

**APPROVED**  
By Allison Hamlin at 4:31 pm, Jul 17, 2024



**1 SOUTH ELEVATION**  
3/32" = 1'-0"



**2 NORTH ELEVATION**  
3/32" = 1'-0"

**BUILDER'S RESPONSIBILITY TO LAYOUT WORK**

It is the Builder's responsibility to lay out and carry out the work as detailed in the contract documents. It is therefore necessary for the builder to pay very close attention to actual site dimensions, geometries and conditions which may vary from those assumed on the drawings.

Any discrepancies which the Builder discovers within the contract documents themselves or between the contract documents & site conditions, are to be discussed with the Architect immediately before proceeding with any work.

Written dimensions shall have precedence over scaled dimensions.

Copyright Reserved.

This plan and design are, and at all times remain, the exclusive property of J+S Architect and may not be used or reproduced without written consent.

NO. REVISION	DATE
REVISIONS:	MMDD/YYYY
ISSUED FOR:	DATE
Issued for Building Permit	04/02/2024

Copyright Reserved.  
Everything shown herein for use on this project only, & may not be reproduced without the Architects' written permission & unless the reproduction carries their name.

PROJECT:  
**Cyrville Multi-family Development - BUILDING A**

1125 Cyrville Road, Ottawa, ON

CLIENT:  
**WESTRICH PACIFIC CORP.**

CONSULTANT:

DRAWN BY: Designer  
DATE: 08/15/2023  
SCALE: 3/32" = 1'-0"  
JOB NO.: 2101



SHEET TITLE:  
**NORTH AND SOUTH ELEVATIONS**

Building A Phase 1

DRAWING No.: **A300** REVISION No.:

*Allan Hamlin*

**ALLISON HAMLIN, MCIP, RPP**  
**(ACTING) MANAGER,**  
**DEVELOPMENT REVIEW ALL WARDS PLANNING,**  
**DEVELOPMENT & BUILDING SERVICES**  
**DEPARTMENT, CITY OF OTTAWA**

**MATERIAL LEGEND**

1	CEMENTITIOUS PANEL - WHITE
2	CEMENTITIOUS PANEL - LIGHT GREY
3	CEMENTITIOUS PANEL - DARK GREY
4	CEMENTITIOUS PANEL - CEDAR
4a	CEMENTITIOUS SIDING - CEDAR
5	METAL FLASHING - DARK GREY
6	BALCONY RAILING - BLACK
6	PATIO DOOR - BLACK
9	CONCRETE
10	CANOPY - WHITE
12	WINDOW - BLACK
13	BALCONY - WHITE
16	EXTERIOR RAILING - WHITE
17	EXTERIOR RAILING - BLACK

**APPROVED**  
By Allison Hamlin at 4:31 pm, Jul 17, 2024

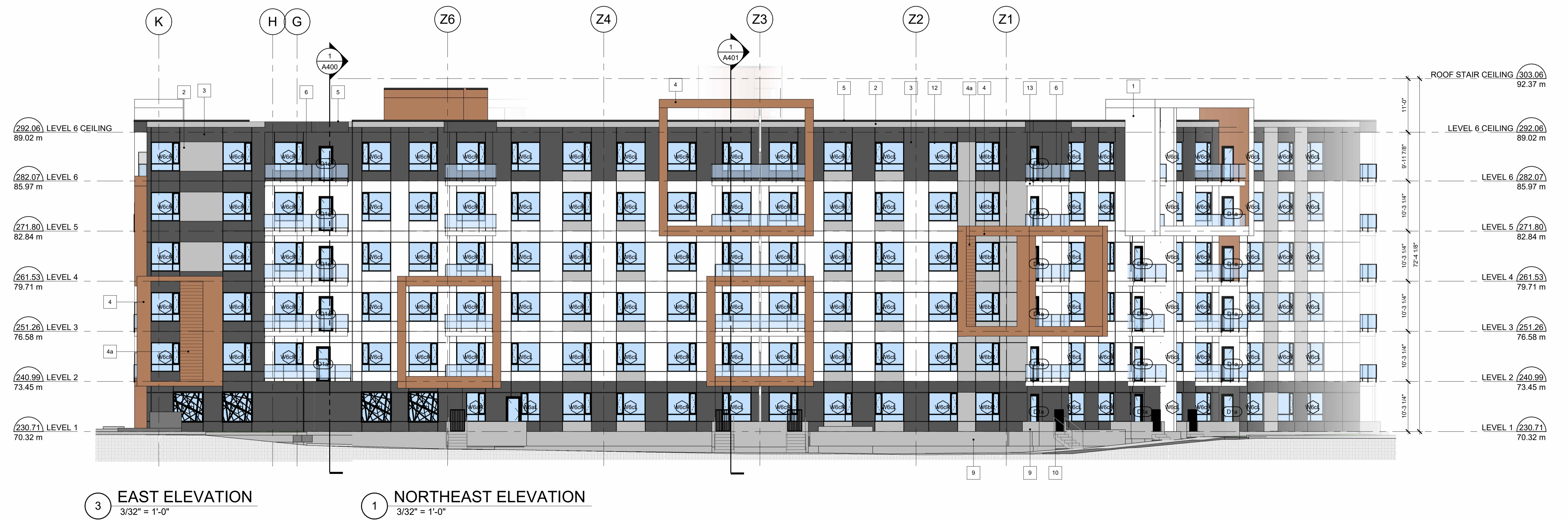

**BUILDER'S RESPONSIBILITY TO LAYOUT WORK**

It is the Builder's responsibility to lay out and carry out the work as detailed in the contract documents. It is therefore necessary for the Builder to pay very close attention to actual site dimensions, geometries and conditions which may vary from those assumed on the drawings.

Any discrepancies which the Builder discovers within the contract documents themselves or between the contract documents & site conditions, are to be discussed with the Architect immediately before proceeding with any work.

Written dimensions shall have precedence over scaled dimensions.

Copyright Reserved.

This plan and design are, and at all times remain, the exclusive property of J+S Architect and may not be used or reproduced without written consent.

NO.	REVISION	DATE
1	ISSUED FOR:	DATE
	Issued for Building Permit	04/02/2024

Copyright Reserved.  
Everything shown herein for use on this project only, & may not be reproduced without the Architects' written permission & unless the reproduction carries their name.

**PROJECT:**  
**Cyrville Multi-family Development - BUILDING A**

1125 Cyrville Road, Ottawa, ON

**CLIENT:**  
**WESTRICH PACIFIC CORP.**

**CONSULTANT:**

**DRAWN BY:** Designer  
**DATE:** 08/15/2023  
**SCALE:** 3/32" = 1'-0"

**JEFF SOBEL SHEN**  
PROF. LICENCE 8793  
2024-04-07

**SHEET TITLE:**  
**EAST & WEST ELEVATIONS**

**Building A Phase 1**

**DRAWING No.:** A301  
**REVISION No.:**

**MATERIAL LEGEND**

1	CEMENTITIOUS PANEL - WHITE
2	CEMENTITIOUS PANEL - LIGHT GREY
3	CEMENTITIOUS PANEL - DARK GREY
4	CEMENTITIOUS PANEL - CEDAR
4a	CEMENTITIOUS SIDING - CEDAR
5	METAL FLASHING - DARK GREY
6	BALCONY RAILING - BLACK
9	PATIO DOOR - BLACK
9	CONCRETE
10	CANOPY - WHITE
12	WINDOW - BLACK
13	BALCONY - WHITE
16	EXTERIOR RAILING - WHITE
17	EXTERIOR RAILING - BLACK

*Allison Hamlin*  
**ALLISON HAMLIN, MCIP, RPP**  
 (ACTING) MANAGER,  
 DEVELOPMENT REVIEW ALL WARDS PLANNING,  
 DEVELOPMENT & BUILDING SERVICES  
 DEPARTMENT, CITY OF OTTAWA

**APPROVED**  
 By Allison Hamlin at 4:31 pm, Jul 17, 2024



**1 COURTYARD - EAST ELEVATION**  
 3/32" = 1'-0"



**2 COURTYARD - NORTH ELEVATION**  
 3/32" = 1'-0"

**3 COURTYARD - NORTHEAST ELEVATION**  
 3/32" = 1'-0"



**4 COURTYARD - SOUTH ELEVATION**  
 3/32" = 1'-0"

**5 COURTYARD - WEST ELEVATION**  
 3/32" = 1'-0"

**BUILDER'S RESPONSIBILITY TO LAYOUT WORK**  
 It is the Builder's responsibility to lay out and carry out the work as detailed in the contract documents. It is therefore necessary for the builder to pay very close attention to actual site dimensions, geometries and conditions which may vary from those assumed on the drawings.  
 Any discrepancies which the Builder discovers within the contract documents themselves or between the contract documents & site conditions, are to be discussed with the Architect immediately before proceeding with any work.  
 Written dimensions shall have precedence over scaled dimensions.  
 Copyright Reserved.  
 This plan and design are, and at all times remain, the exclusive property of J+S Architect and may not be used or reproduced without written consent.

NO.	REVISION	DATE
1	ISSUED FOR:	DATE
	Issued for Building Permit	04/02/2024

Copyright Reserved.  
 Everything shown hereon for use on this project only, & may not be reproduced without the Architects' written permission & unless the reproduction carries their name.

PROJECT:  
**Cyrville Multi-family Development - BUILDING A**

1125 Cyrville Road, Ottawa, ON

CLIENT:  
**WESTRICH PACIFIC CORP.**

CONSULTANT:

DRAWN BY: Designer  
 DATE: 08/15/2023  
 SCALE: 3/32" = 1'-0"  
 JOB NO.: 2101  
 SHEET TITLE:



**COURTYARD ELEVATIONS**

Building A Phase 1

DRAWING No.: **A302** REVISION No.: