

T 604 210 9698 INFO@JSARCHITECT.CA
 206-4603 KINGSWAY, BURNABY, BC V5H 4M4
 WWW.JSARCHITECT.CA

Copyright reserved. This plan and design are and at all times remain the exclusive property of J+S Architect Inc and may not be used or reproduced without their consent.

REVISION AS PER CITY COMMENTS	DATE(D/M/Y)
REVISION AS PER CITY COMMENTS	18/03/2023
REVISION AS PER CITY COMMENTS	18/10/2022
REVISION AS PER CITY COMMENTS	08/06/2022
REVISION AS PER CITY COMMENTS	30/05/2022

NO. REVISIONS:

ISSUED FOR:	DATE(D/M/Y)
ISSUED FOR REZONING APPLICATION	18/04/2022

PROJECT:
MULTI-FAMILY RESIDENTIAL DEVELOPMENT
 1125-1149 Cyrville Road,
 Ottawa, ON



CONSULTANT:

SCALE: 1:250	SEAL:
DATE: 08/06/2022	
DRAWN BY:	
CHECKED BY:	
JOB NO: 2021-010	

SHEET TITLE:
BUILDING A & B
P1 FLOOR PLAN

DRAWING NO: A2.0	REVISION No:
Plan #18599	D07-12-21-0214

REVISION AS PER CITY COMMENTS	DATE
REVISION AS PER CITY COMMENTS	18/03/2023
REVISION AS PER CITY COMMENTS	18/10/2022
REVISION AS PER CITY COMMENTS	08/06/2022
REVISION AS PER CITY COMMENTS	30/05/2022

NO. REVISION	DATE(D/M/Y)

ISSUED FOR:	DATE(D/M/Y)
ISSUED FOR REZONING APPLICATION	18/04/2022

PROJECT:
MULTI-FAMILY RESIDENTIAL DEVELOPMENT
1125-1149 Cyrville Road,
Ottawa, ON



CONSULTANT:

SCALE: 1:250	SEAL:
DATE: 08/06/2022	
DRAWN BY:	
CHECKED BY:	
JOB NO: 2021-010	

SHEET TITLE:
**BUILDING A & B
P2 FLOOR PLAN**

DRAWING NO.: A2.1	REVISION No.:
Plan #18599	D07-12-21-0214

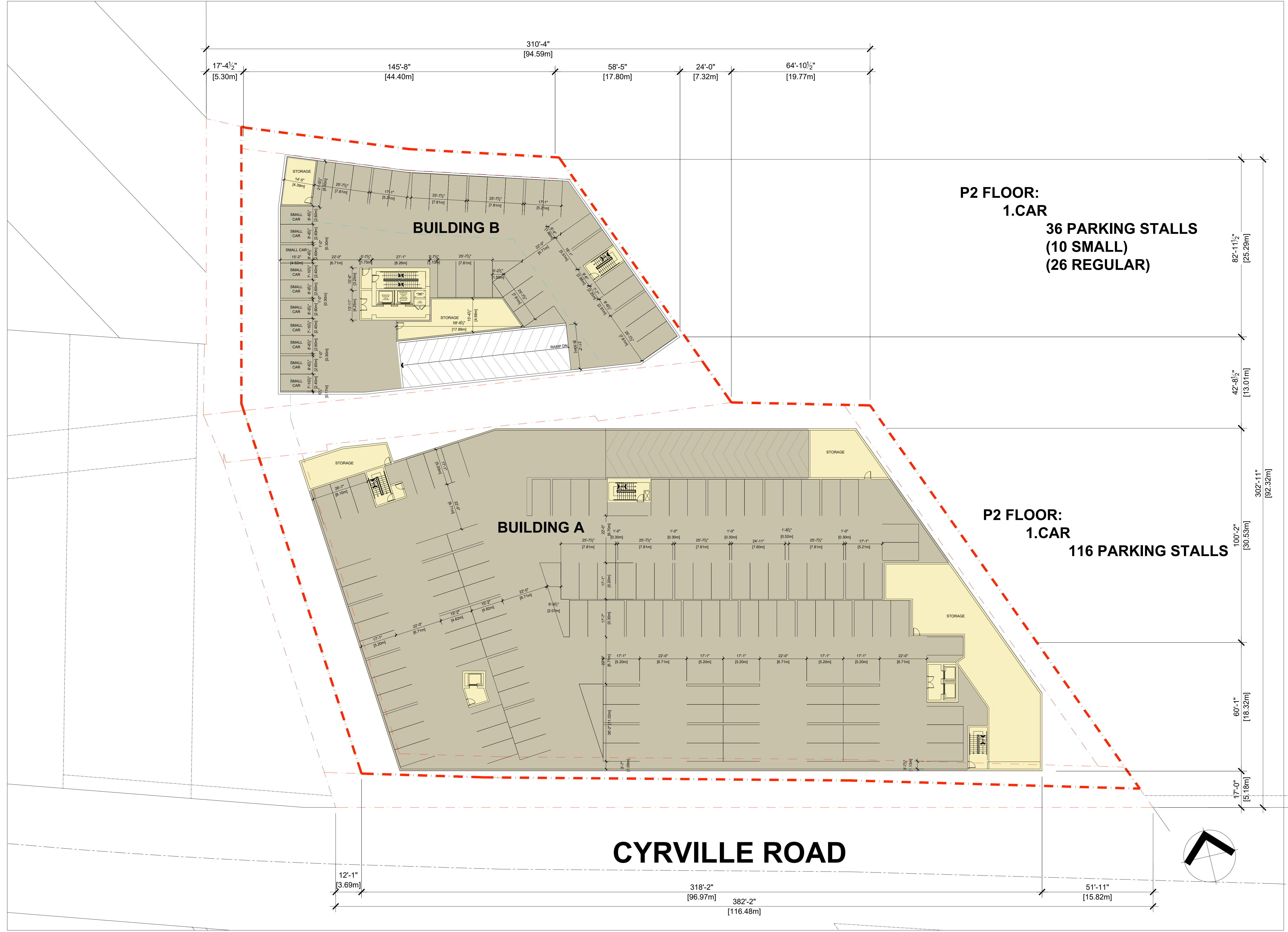

**P2 FLOOR:
1.CAR
36 PARKING STALLS
(10 SMALL)
(26 REGULAR)**

**P2 FLOOR:
1.CAR
116 PARKING STALLS**

CYRVILLE ROAD

BUILDING A & B:
 ○ RD = ROOF DRAIN

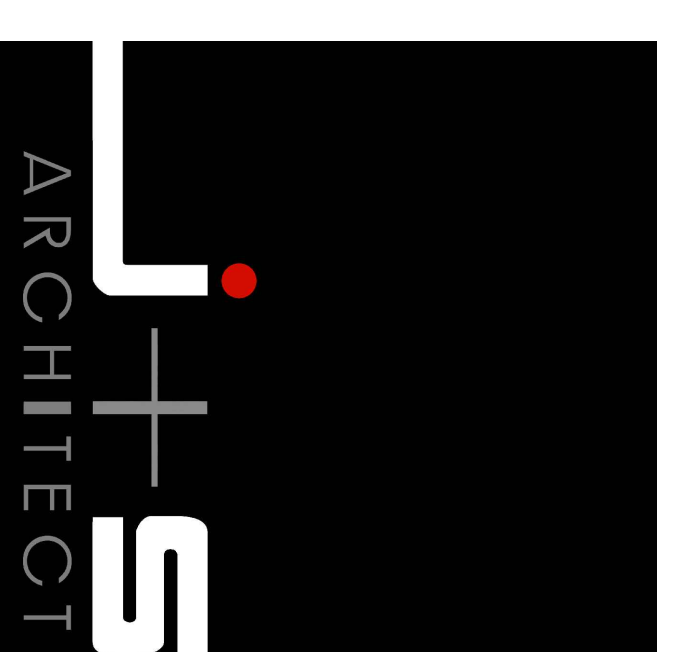
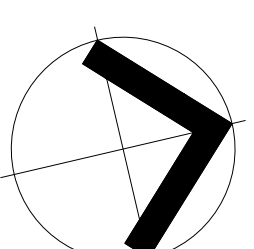

T 604 210 9698 INFO@JSARCHITECT.CA
 206-4603 KINGSWAY BURBANK, BC V5H 4M4
 WWW.JSARCHITECT.CA

Copyright reserved. This plan and design are and all times remain the exclusive property of J+S Architect Inc and may not be used or reproduced without their consent.

REVISION AS PER CITY COMMENTS	DATE(D/M/Y)
REVISION AS PER CITY COMMENTS	16/07/2023
REVISION AS PER CITY COMMENTS	16/10/2022
REVISION AS PER CITY COMMENTS	06/06/2022
REVISION AS PER CITY COMMENTS	30/05/2022
NO. REVISION	DATE(D/M/Y)

ISSUED FOR: DATE(D/M/Y)
 ISSUED FOR REZONING APPLICATION 16/04/2022

Re zoning Application 04/09/2022

PROJECT:
MULTI-FAMILY RESIDENTIAL DEVELOPMENT
 CLIENT:
 WESTRICH PACIFIC CORP.
 CONSULTANT:
 1125-1149 Cynville Road,
 Ottawa, ON



SCALE: 1:200 SEAL:
 DATE: 08/09/2022
 DRAWN BY:
 CHECKED BY:
 JOB NO.: 2021-010
 SHEET TITLE:
 BUILDING A & B ROOF PLAN

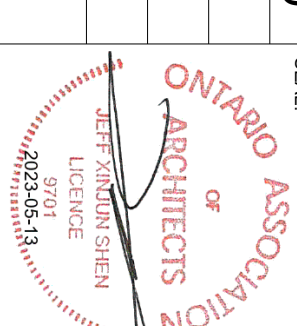

BUILDING A & B
 ROOF PLAN

DRAWING NO.: A2.6 REVISION NO.: