

NO.	REVISION	DATE(D/M/Y)
REVISION AS PER CITY COMMENT		18/10/2022
REVISION AS PER CITY COMMENT		08/06/2022
REVISION AS PER CITY COMMENT		30/05/2022
NO. REVISION		
DATE(D/M/Y)		
ISSUED FOR:		
ISSUED FOR REZONING APPLICATION		
DATE(D/M/Y)		
18/04/2022		



- 1a CEMENTITIOUS PANEL - WHITE
- 1b CEMENTITIOUS PANEL - LIGHT GRAY
- 1c CEMENTITIOUS PANEL - DARK GRAY
- 1d CEMENTITIOUS PANEL - WOODLIKE
- 1e CEMENTITIOUS PANEL - YELLOW
- 2 CLEAR GLAZE

PROJECT:
MULTI-FAMILY RESIDENTIAL DEVELOPMENT
1125-1149 Cyrville Road,
Ottawa, ON

CLIENT:
WESTRICH PACIFIC CORP.

CONSULTANT:

SCALE: 1:200
DATE: 08/06/2022
DRAWN BY:
CHECKED BY:
JOB NO.:
2021-010
SHEET TITLE:

SOUTH ELEVATION

Copyright reserved. This plan and design are and at all times remain the exclusive property of J+S Architect Inc and may not be used or reproduced without their consent.

REVISION AS PER CITY COMMITNS	18/10/2022
REVISION AS PER CITY COMMITNS	08/06/2022
REVISION AS PER CITY COMMITNS	30/05/2022
NO. REVISION	DATE(D/M/Y)

ISSUED FOR:	DATE(D/M/Y)
ISSUED FOR REZONING APPLICATION	18/04/2022

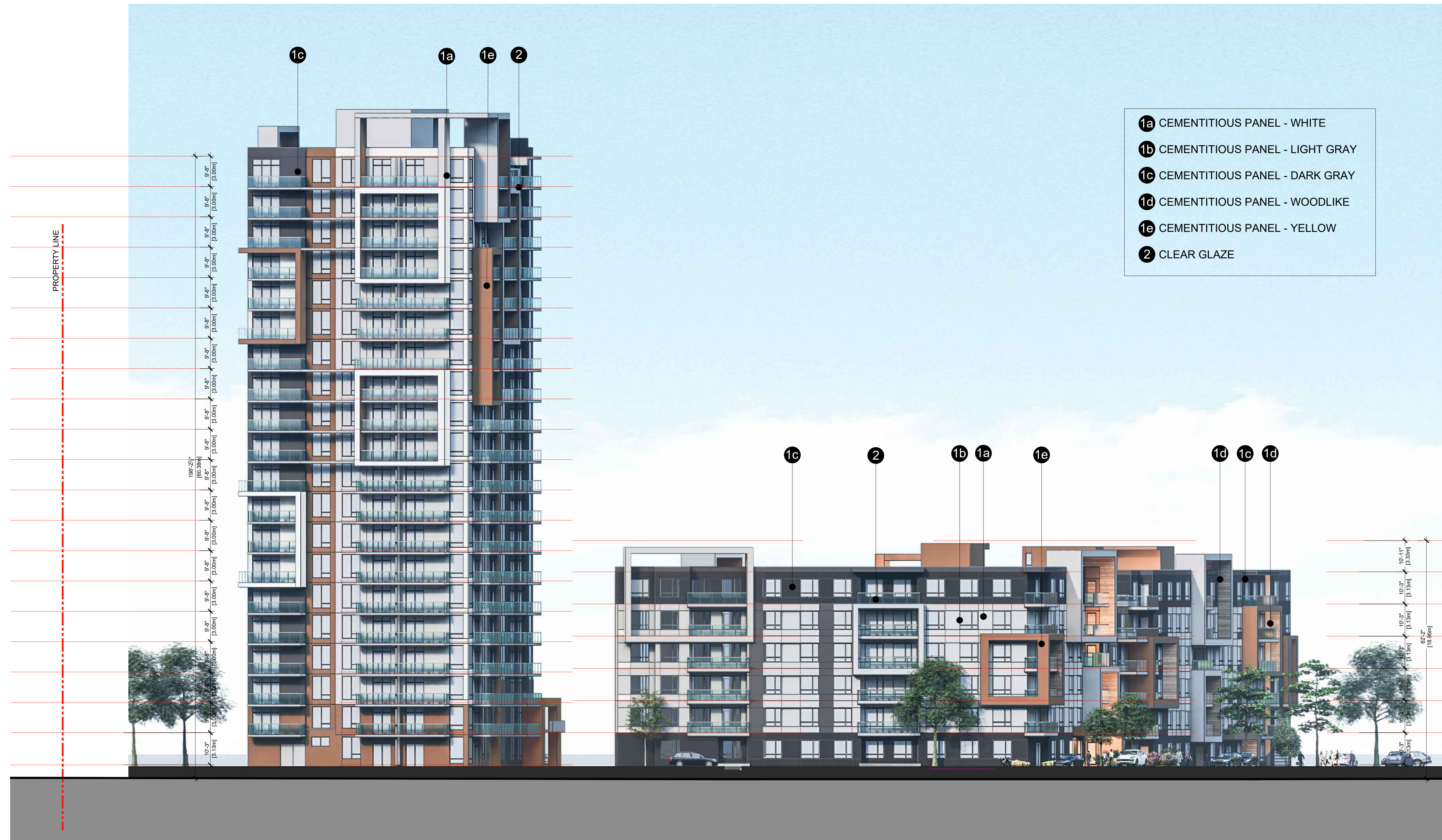

- 1a CEMENTITIOUS PANEL - WHITE
- 1b CEMENTITIOUS PANEL - LIGHT GRAY
- 1c CEMENTITIOUS PANEL - DARK GRAY
- 1d CEMENTITIOUS PANEL - WOODLIKE
- 1e CEMENTITIOUS PANEL - YELLOW
- 2 CLEAR GLAZE

PROJECT:
MULTI-FAMILY RESIDENTIAL DEVELOPMENT
1125-1149 Cyrville Road,
Ottawa, ON



CONSULTANT:

SCALE: 1:200	SEAL:
DATE: 08/06/2022	
DRAWN BY:	
CHECKED BY:	
JOB NO: 2021-010	
SHEET TITLE: WEST ELEVATION	



- 1a CEMENTITIOUS PANEL - WHITE
- 1b CEMENTITIOUS PANEL - LIGHT GRAY
- 1c CEMENTITIOUS PANEL - DARK GRAY
- 1d CEMENTITIOUS PANEL - WOODLIKE
- 1e CEMENTITIOUS PANEL - YELLOW
- 2 CLEAR GLAZE



T 604 210 9698 INFO@JSARCHITECT.CA
 206-4603 KINGSWAY, BURNABY, BC V5H 4M4
 WWW.JSARCHITECT.CA

Copyright reserved. This plan and design are and at all times remain the exclusive property of J+S Architect Inc and may not be used or reproduced without their consent.

REVISION AS PER CITY COMMITNS	18/10/2022
REVISION AS PER CITY COMMITNS	08/06/2022
REVISION AS PER CITY COMMITNS	30/05/2022

NO. REVISION DATE(D/M/Y)

ISSUED FOR:	DATE(D/M/Y)
ISSUED FOR REZONING APPLICATION	18/04/2022

PROJECT:
MULTI-FAMILY RESIDENTIAL DEVELOPMENT
 1125-1149 Cyrville Road,
 Ottawa, ON



CONSULTANT:

SCALE: 1:150	SEAL:
DATE: 08/06/2022	
DRAWN BY:	
CHECKED BY:	
JOB NO: 2021-010	
SHEET TITLE:	

EAST ELEVATION

REVISION AS PER CITY COMMENT	18/10/2022
REVISION AS PER CITY COMMENT	08/06/2022
REVISION AS PER CITY COMMENT	30/05/2022
NO. REVISION	DATE(D/M/Y)

ISSUED FOR: DATE(D/M/Y)
ISSUED FOR REZONING APPLICATION 18/04/2022

PROJECT:
MULTI-FAMILY RESIDENTIAL DEVELOPMENT
1125-1149 Cyrville Road,
Ottawa, ON

CLIENT:
WESTRICH PACIFIC CORP.

CONSULTANT:

SCALE: 1:200	SEAL:
DATE: 08/06/2022	
DRAWN BY:	
CHECKED BY:	
JOB NO: 2021-010	
SHEET TITLE:	

NORTH ELEVATION

DRAWING NO.: A3.3	REVISION No:
-----------------------------	--------------



LASER CUT PANELS ALONG PARKING RAMP BY EAST PROPERTY LINE

