

November 10, 2021
File: PE5498-LET.01

Westrich Pacific Group
10309 102 Avenue
Edmonton, Alberta
T5J 0L1

154 Colonnade Road South
Ottawa, Ontario
Canada, K2E 7J5
Tel: (613) 226-7381
Fax: (613) 226-6344

Geotechnical Engineering
Environmental Engineering
Hydrogeology
Geological Engineering
Materials Testing
Building Science

Attention: **Mr. David Sanche**

www.patersongroup.ca

Subject: **Phase I Environmental Site Assessment Update**
1125-1149 Cyrville Road
Ottawa, Ontario

Dear Sir,

Further to your request, Paterson Group (Paterson) conducted a Phase I Environmental Site Assessment (ESA) Update for the aforementioned property. This report updates a Phase I ESA entitled "Phase I - Environmental Site Assessment, Commercial Property, 1125-1149 Cyrville Road, Ottawa, Ontario," prepared by Paterson Group Inc. (Paterson), and dated November 4, 2013. This update report is intended to meet the requirements for an updated Phase I ESA, as per the MECP O.Reg. 153/04, as amended. This update report is to be read in conjunction with the 2013 report.

Background

The Phase I ESA Property is located on the north side of Cyrville Road, approximately 155 m east of Ogilvie Road in the City of Ottawa, Ontario.

The Phase I ESA Property is situated in a predominately commercial urban area with some residential lands. The site has an area of approximate 8,470 m². The Phase I ESA Property was formerly used for commercial and residential purposes in a mixed-use zone.

Previous Engineering Reports

The following reports were reviewed as part of this assessment:

- "Phase I-II Environmental Site Assessment, 1133-1137 Cyrville Road, Ottawa, Ontario," prepared by Paterson Group, dated July 19, 2007.

The Phase I-II ESA was conducted on the garage and central residential portions of the subject site. The Phase II-ESA portion of this assessment included drilling eight (8) boreholes on the subject property to address the on-site automotive service garage and a former underground fuel storage tank (UST) and two aboveground storage tanks (ASTs) as well as the furnace oil storage tank in the basement of the residence at 1137 Cyrville Road.

Soil samples analysed from the area of the former UST identified petroleum hydrocarbon (PHC) concentrations of the F₁, F₂ and F₃ ranges in excess of the selected MECP Table 7 standards. A groundwater sample was analyzed for volatile organic compounds (VOCs) and PHCs. PHC (F₂) and 1,4-dichlorobenzene were found to exceed the MECP Table 7 Standards.

A soil remediation program was recommended for the area of the former UST at the time of site redevelopment.

- “Phase I-II – Environmental Site Assessment, 1125 to 1149 Cyrville Road, Ottawa, Ontario,” prepared by Paterson Group, dated January 20, 2011.

At the time of the above noted assessment, the northern portion of the subject site, was utilized as an automotive service garage, while the southern portion was occupied by residential dwellings. A former retail fuel outlet and former dry cleaning facility was identified on neighbouring lands to the southeast and west. The on-site automotive service garage, historical retail fuel outlet and dry cleaning facility were considered areas of potential environmental concern (APEC) on the subject site. A Phase II – ESA was conducted to address these three (3) environmental concerns in conjunction with a geotechnical investigation.

A total of twelve (12) boreholes were drilled across the entire site, three (3) of which were completed as monitoring wells. A total of nine (9) soil samples were submitted for laboratory analysis of BTEX, and PHCs (fractions F₁-F₄), VOC and metal parameters.

Cadmium, lead, mercury and zinc concentrations were identified in excess of the MECP Table 7 standards at one location (BH8), which is in the southcentral portion of the subject site. All groundwater results were in compliance with MECP Table 7 standards for residential land use.

A site remediation program was recommended, specifically in the vicinity of the former UST to remove the previously identified BTEX and PHC impacted soil.

During the future remediation program, it was also recommended that groundwater in the former tank nest be reassessed. Any potentially impacted groundwater would have to be removed from the site by a licenced pumping contractor.

- “Phase I - Environmental Site Assessment, Commercial Property, Ottawa, Ontario,” prepared by Paterson Group Inc. (Paterson), and dated November 4, 2013.

Based on the findings of the Phase I-ESA, six (6) potentially contaminating activities (PCAs) were identified on- and off-site. These PCAs were considered to result in areas of potential environmental concern (APEC) on the Phase I Property. The APECs included: the former on-site automotive service garage (APEC 1), the former underground storage tank located east of the garage building (APEC 2); fill material impacted with heavy metals identified during the previous Phase II-ESA (APEC 3); the drycleaning establishment at 1060 Ogilvie Road (APEC 4), the former retail fuel outlet at 1150 Cyrville Road (APEC 5) and the former retail fuel outlet at 1098 Ogilvie Road (APEC 6).

The previous subsurface environmental investigation conducted on the subject site by Paterson in September of 2011 identified soil and groundwater impacted with PHCs, as well as heavy metal impacted fill material. A concentration of chloroform marginally exceeding the MECP Table 7 Commercial Standards, was also identified in the groundwater in the vicinity of the former tank nest. The chloroform is considered to have been the result of municipal water introduced to the borehole during coring operations and is not considered to pose a concern to the subject property.

- “Phase I-II – Environmental Site Assessment, Proposed Mixed Use Development, 1125 to 1149 Cyrville Road, Ottawa, Ontario,” prepared by Paterson Group, dated March 26, 2020.

This Phase I-II Environmental Site Assessment was carried out to: delineate the previously identified PHC impacted soil in the vicinity of the former underground storage tank nest in the northwestern portion of the subject site and the impacted fill material previously identified in the south-central portion of the subject site; and assess the groundwater quality for the above noted previously identified areas of concern on the subject property.

Four (4) boreholes (BH3-20 to BH6-20) were placed on the subject property on February 21, 2020, three (3) of which were instrumented with groundwater monitoring wells. The boreholes were extended to depths ranging from 4.3 to 5.8 m below the existing grade.

Three (3) boreholes (BH4-20, BH5-20 and BH6-20) were placed near the former garage located on the northwest side of the subject property, while an additional borehole (BH3-20) was placed on the southcentral portion of the subject site.

No unusual olfactory observations were noted regarding the soil samples obtained from the boreholes. Based on our visual observations, in conjunction with the combustible vapour readings, five (5) soil samples were submitted to Paracel Laboratories for analytical testing of either BTEX / PHCs or metals.

The BTEX and PHC parameter concentrations identified in the soil sample analysed from BH4-20 were in compliance with MECP Table 7 Residential Standards. The toluene, xylene and PHC (F₁-F₃) concentrations identified in the sample analysed from BH5 exceeded the applicable MECP Table 7 standards for residential land use. The metal parameter concentrations identified in the soil samples analysed from BH4-20 and BH6-20 were in compliance with MECP Table 7 Residential Standards. However, some of the metal parameter concentrations identified in the soil samples analysed from BH3-20 and BH5-20 were in excess of MECP Table 7 standards for residential land use.

Groundwater samples were recovered from the monitoring wells installed in BH3-20, BH4-20 and BH6-20 on March 3, 2020. No visual or olfactory signs of hydrocarbon contamination were noted in the groundwater. The groundwater samples were submitted for VOC and PHC (F₁-F₄) analysis. No PHC or VOC parameters were identified above the laboratory method detection limits in any of the groundwater samples analyzed. The test results are in compliance with MECP Table 7 Standards.

It should be noted that benzene and 1,4-dichlorobenzene concentrations identified in the groundwater in the area of the former UST nest marginally exceeded MECP Table 7 Standards in the 2007 groundwater sampling event. Groundwater samples in this area of the subject site was sampled and analyzed in August of 2011 and again in March of 2020 and the results were found to be in compliance with MECP Table 7 Standards.

As previously noted, BTEX/PHC and/or metal impacted soil in excess of the MECP Table 7 Residential Standards was identified at two locations on the subject site. The former UST nest in the northwestern portion of the site and in the south-central portion of the site. The source of the impacted soil is suspected to be in relation to the historical use of the subject land.

Based on our previous environmental work at 1125 to 1149 Cyrville Road, and the proposed land use (residential), a Record of Site Condition (RSC) is required. The historical PCAs or potential environmental concerns remain PCAs that are considered to represent APECs on the Phase I ESA Property.

Records Update

Topographic Maps

Topographic maps were obtained from Natural Resources Canada - The Atlas of Canada website. The topographic maps indicate that the regional topography in the general area of the subject site slopes downward to the northwest. According to the maps, the Rideau River is approximately 2.7 km west of the Phase I ESA Property and the Ottawa River is approximately 4.5 km north of the property. An illustration of the referenced topographic map is present on Figure 2 - Topographic Map following the body of this report.

Physiographic Maps

A Physiographic Map was reviewed from the Natural Resources Canada - The Atlas of Canada website. According to this physiographic map, the site is located in the St. Lawrence Lowlands. According to the mapping description provided: "The lowlands are plain-like areas that were all affected by the Pleistocene glaciations and are therefore covered by surficial deposits and other features associated with the ice sheets." The subject site is located in the Central St. Lawrence Lowland, "where the land is rarely more than 150 m above sea level, except for the Monteregion Hills, which consist of intrusive igneous rocks."

Geological Maps

The Geological Survey of Canada website on the Urban Geology of the National Capital Area was consulted as part of this assessment. Based on the information from NRCAN, bedrock in the area of the site consists of shale of the Billings Formation. Based on the maps, the thickness of overburden ranges from 3 to 5 m and consists of till.

Aerial Photographs

The latest aerial photograph reviewed as part of the 2013 Phase I ESA was from 2001. A review of the 2011 and 2019 aerial photographs were reviewed as part of this update. The 2011 photograph shows that the Phase I ESA Property is still occupied by the original residential dwellings and commercial buildings. The area surrounding the on-site garage building (northwest corner) and vacant space on the site is used for bus storage/parking.

In the 2019 aerial photograph, the Phase I ESA Property is vacant and free of all former buildings on-site. The surrounding lands are occupied by commercial and institutional developments along Cyrville Road and residential with some commercial along Ogilvie Road.

Environment Canada

A search of the National Pollutant Release Inventory (NPRI) was conducted electronically on October 28, 2021. The Phase I ESA Property was not listed in the NPRI database. No records of pollutant release were listed in the database for properties located within the Phase I Study Area.

Areas of Natural Significance

No area of natural significance is present on the Phase I ESA Property or within the Phase I Study Area.

Water Bodies

There are no natural bodies of water on the Phase I ESA Property or within the Phase I Study Area.

PCB Inventory

A search of provincial PCB waste storage sites was conducted. No PCB waste storage sites are located within the Phase I Study Area.

Ministry of the Environment, Conservation and Parks (MECP) Instruments

A request was submitted to the MECP Freedom of Information (FOI) office for information with respect to certificates of approval, permits to take water, certificates of property use or any other similar MECP issued instruments for the site. At the time of issuing this report, a response had not been received from the MECP. A copy of the response will be forwarded to the client should any pertinent information regarding the Phase I ESA Property is identified. A copy of the MECP FOI request is appended to this report.

MECP Submissions

A request was submitted to the MECP FOI office for information with respect to reports related to environmental conditions for the properties. At the time of issuing this report, a response had not been received from the MECP. A copy of the response will be forwarded to the client should any pertinent information regarding the Phase I ESA Property is identified. A copy of the MECP FOI request is appended to this report.

MECP Incident Reports

A request was submitted to the MECP FOI office for information with respect to records concerning environmental incidents, orders, offences, spills, discharges of contaminants or inspections maintained by the MECP for the site or adjacent properties.

At the time of issuing this report, a response had not been received from the MECP. A copy of the response will be forwarded to the client should any pertinent information regarding the Phase I ESA Property is identified. A copy of the MECP FOI request is appended to this report.

MECP Waste Management Records

A request was submitted to the MECP FOI office for information with respect to waste management records. At the time of issuing this report, a response had not been received from the MECP. A copy of the response will be forwarded to the client should any pertinent information regarding the Phase I ESA Property is identified. A copy of the MECP FOI request is appended to this report.

MECP Coal Gasification Plant Inventory

The Ontario Ministry of Environment document titled "Municipal Coal Gasification Plant Site Inventory, 1991" was reviewed to reference the locations of former plants with respect to the site. No Municipal Coal Gasification Plant Sites are located within the Phase I Study Area.

MECP Brownfields Environmental Site Registry

A search of the MECP Brownfields Environmental Site Registry was conducted as part of this assessment for the site, neighbouring properties and the general area of the site. No Records of Site Condition (RSCs) were filed for the subject properties. No RSC properties were identified in the Phase I Study Area.

MECP Waste Disposal Site Inventory

The Ontario Ministry of Environment document titled "Waste Disposal Site Inventory in Ontario, 1991" was reviewed as part of the historical research. This document includes all recorded active and closed waste disposal sites, industrial manufactured gas plants and coal tar distillation plants in the Province of Ontario. There are no former waste disposal sites located within 250m of the Phase I Study Area.

Well Records

A search of the MECPs website for all drilled well records within 250m of the Phase I ESA property was conducted. The search returned 21 well records, 12 of which were domestic wells drilling in the area of the Phase I ESA Property. No well records were identified for the Phase I ESA Property.

Most of the records are for potable water wells installed in the 1950's through 1970. All potable wells in the area were installed at varying depths within the black shale bedrock.

Nine (9) groundwater monitoring wells were identified at 1150 Cyrville Road and two (2) monitoring wells on the neighbouring property addressed 1168 Cyrville Road. The monitoring wells at 1150 were installed within the black shale to approximate depths of 6 m below grade, while the wells at 1168 were installed within the clay overburden at depths of approximately 3.7 and 4.3 m below grade. It should be noted that the Phase I ESA Property and properties within the Phase I-ESA study area are currently provided with municipal services. Copies of the well records are appended to this report.

Technical Standards and Safety Authority (TSSA)

The TSSA, Fuels Safety Branch in Toronto, was contacted October 28, 2021 to inquire about current and former underground/aboveground storage tanks, spills and incidents for the Phase I ESA Property and neighbouring properties. No records were found for the subject site or neighbouring properties. A copy of the TSSA correspondence and ERIS report are provided in Appendix 2.

City of Ottawa Landfill Document

The document entitled "Old Landfill Management Strategy, Phase I – Identification of Sites, City of Ottawa", was reviewed. No former landfill sites have been identified within 250m of the Phase I ESA Property.

City of Ottawa Historical Land Use Inventory (HLUI)

A requisition form was sent to the City of Ottawa to request information from the City's Historical Land Use Inventory (HLUI) database for the Phase I ESA property and properties within a 250 m search area. A response had not been received prior to issuing this report. A copy of the HLUI application is appended to this letter.

Environmental Risk Information Services (ERIS) Report

An ERIS (Environmental Risk Information Service) Search Report, dated November 2, 2021, was obtained for the Phase I ESA Property and properties within the Phase I Study Area.

According to the ERIS search, there are no records pertaining to the Phase I ESA Property with the exception of well records. The ERIS search identified off-site records, specifically, environmental registry/approvals related records, TSSA related records and waste generator records.

Based on the view of these records, two (2) properties (1097 and 1099 Cyrville Road, also referred to as 1060 Ogilvie Road), which were identified previously in this report, were identified as dry-cleaners producing halogenated solvents. Both of these properties are located to the west of the Phase I ESA Property. With the exception of these dry cleaners, all other records are considered either non-issues or significantly far enough away that they are not considered to pose any risk to the Phase I ESA Property. A copy of the ERIS report is provided in the Appendix.

Personal Interviews

During the Phase I-ESA conducted in 2011, the property owner at the time, Mr. Roch Lafontaine, was interviewed during the site visit. Mr. Lafontaine indicated that the source of previously identified petroleum hydrocarbon impacted soil and groundwater to the northeast of the garage building was from spillage of a former fuel storage tank. Mr. Lafontaine was unaware of any other environmental issues or any current underground or above ground storage tanks at that time.

Mr. Michael Mrak, of Mark Motors was interviewed as part of the 2013 assessment. Mr. Mrak purchased the property from Mr. Lafontaine in 2012. Subsequently after the property acquisition, all of the on-site commercial buildings were demolished. At the request of the City of Ottawa, the residential dwellings were demolished for safety reasons. The Phase I ESA Property has since been vacant. Mr. Mrak is not aware of any new potential environmental concerns.

Ms. Alison Stirling, acting on behalf of Westrick Pacific Group, was interviewed as part of this update. According to Ms. Stirling, the proposed use of the Phase I ESA Property is being considered for a multifamily development consisting of two (2) buildings totalling of 354 residential units/dwellings. Ms. Stirling is not aware of any potential environmental concerns aside from what has been discussed previously in this report.

The information obtained in these interviews is considered to be consistent with site information obtained from other sources and with observations made during the site assessment and is considered to be valid.

Site Reconnaissance

A site visit was conducted on October 29, 2021, by Ms. Mandy Witteman from the Environmental Department of Paterson Group. Weather conditions were sunny with a temperature of approximately 10° C. In addition to the site, the uses of neighbouring properties within the Phase I Study Area were also assessed at the time of the site visit.

The Phase I ESA Property exists as vacant land with a temporary MOD space/trailer on the central west portion of the site as well as a small sea container situated on the northern end of the lot. Three (3) hydro poles are also present on the central portion of the site.

The majority of the land is covered in gravel with some low brush and three (3) asphaltic concrete paved laneways situated where the former buildings were once present, fronting Cyrville Road.

Site drainage consists primarily of infiltration. The site topography is relatively flat and slightly below the grade of Cyrville Road, while the regional topography slopes down in a southwesterly direction.

No signs of staining or discolouration were observed at the time of the site visit. No obvious signs of fill material were noted on the subject land at the time of the site assessment. No evidence of any above ground or underground storage tanks was noted at the time of the site visit. No areas of ponded water exist. No evidence of current or former railway or spur lines was observed on the Phase I ESA Property at the time of the site visit. No areas of unidentified substances were observed on-site at this time. No PCAs were identified during the site visit.

Neighbouring Properties

An inspection of the neighbouring properties was conducted from publicly accessible roadways at the time of the site inspection. Land use adjacent to the subject site was as follows:

- ❑ North: Vacant lands and commercial retailers and a restaurant, followed by Ogilvie Road;
- ❑ East: Commercial (bank) building, followed by Cummings Avenue;
- ❑ West: Commercial retailer (coffee shop) and restaurant, followed by a Laundry mat and dry cleaners, and
- ❑ South: Cyrville Road, followed by a church.

No new off-site PCAs were identified on neighbouring lands. The current land use in the Phase I Study Area is illustrated on Drawing PE5498-2 - Surrounding Land Use Plan.

Conceptual Site Model

Geological and Hydrogeological Setting

According to the Geological Survey of Canada website on the Urban Geology of the National Capital Area was consulted as part of this assessment. Based on the information from NRCAN, bedrock in the area of the site consists of shale of the Billings Formation. Based on the maps, the thickness of overburden ranges from 0 to 3 m and consists of till.

Based on the regional topography, groundwater beneath the Phase I ESA Property is expected to flow in a southwesterly direction.

Existing Buildings and Structures

The Phase I ESA Property is vacant land with no permanent buildings. A temporary trailer, sea container and three (3) hydro poles are present on-site.

Subsurface Structures and Utilities

The Phase I ESA Property is situated in a municipally serviced area. Underground utilities and/or structures are not expected to be present on-site.

Fill Material

As identified in the original Phase I ESA report, fill material was identified at various locations on the Phase I ESA Property, during a previous Phase II-ESA. The fill generally consists of silty sand with gravel or crushed stone. Analytical testing of the fill material (2007) identified concentrations of petroleum hydrocarbons (PHCs) in the vicinity of the former UST, exceeding the MECP Table 7 Standards. A lead concentration exceeding the Table 7 standard was also identified (2011) at BH8.

Areas of Natural Significance

No area of natural significance is present on the Phase I ESA Property or within the Phase I Study Area.

Water Bodies

There are no natural bodies of water on the Phase I ESA Property or within the Phase I Study Area.

Drinking Water Wells

There are no drinking water wells on-site, nor are any expected to be present on-site.

Neighbouring Land Use

Neighbouring land use in the Phase I Study Area consists primarily of commercial with some residential and institutional properties. The surrounding land use of the Phase I Study Area is shown on Drawing PE5498-2, which has been appended to this letter.

Potentially Contaminating Activities and Areas of Potential Environmental Concerns

Based on the findings of the Phase I ESA, there are historical on-site and off-site potentially contaminating activities (PCAs) that are considered to represent areas of potential environmental concern (APECs) on the Phase I ESA Property.

These PCAs are summarized in Table 2, along with their respective locations and contaminants of potential concern (CPCs).

Table 1: Potentially Contaminating Activities and Areas of Potential Environmental Concern					
Area of Potential Environmental Concern	Location of Area of Potential Environmental Concern	Potentially Contaminating Activity	Location of PCA (on-site or off-site)	Contaminants of Potential Concern	Media Potentially Impacted (Groundwater, Soil, and/or Sediment)
<u>APEC 1:</u> Former automotive service garage	Northwest corner of the Phase I ESA Property (east side of the former garage)	PCA 52 - Garages and Maintenance and Repair of Railcars, Marine Vehicles and Aviation Vehicles	On-site	VOCs PHCs (F ₁ -F ₄)	Soil Groundwater
<u>APEC 2:</u> Former underground storage tank (UST)	Northwest corner of the Phase I ESA Property (east side of the former office garage)	PCA 28 - Gasoline and Associated Products Storage in Fixed Tanks	On-site	BTEX PHCs (F ₁ -F ₄)	Soil Groundwater
<u>APEC 3:</u> Heavy metal impacted fill material	South central portion of the site	PCA 30 - Importation of Fill Material of Unknown Quantity	On-site	Metals	Soil

Table 1: Potentially Contaminating Activities and Areas of Potential Environmental Concern					
Area of Potential Environmental Concern	Location of Area of Potential Environmental Concern	Potentially Contaminating Activity	Location of PCA (on-site or off-site)	Contaminants of Potential Concern	Media Potentially Impacted (Groundwater, Soil, and/or Sediment)
<u>APEC 4:</u> Dry cleaners at 1060 Ogilvie Road (1097-1099 Cyrvill Road)	Southwest corner of the Phase I ESA Property	PCA 37 - Operation of Dry Cleaning Equipment (where chemicals are used)	Off-site	VOCs	Groundwater
<u>APEC 5:</u> Former retail fuel outlet at 1150 Cyrville Road	Southeast corner of the Phase I ESA Property	PCA 28 - Gasoline and Associated Products Storage in Fixed Tanks	Off-site	BTEX PHCs (F ₁ -F ₄)	Groundwater
<u>APEC 6:</u> Former retail fuel outlet at 1098 Ogilvie Road	Northern portion of the Phase I ESA Property	PCA 28 - Gasoline and Associated Products Storage in Fixed Tanks	Off-site	BTEX PHCs (F ₁ -F ₄)	Soil Groundwater

Contaminants of Potential Concern

Based on the APECs identified on the Phase I ESA Property, the contaminants of potential concern (CPCs) in soil and/or groundwater are:

- Benzene, Toluene, Ethylbenzene, and Xylenes (BTEX);
- Petroleum Hydrocarbons (PHCs, F₁-F₄);
- Volatile Organic Compounds (VOCs);
- Metals, including hydride forming compounds (arsenic, antimony and selenium).

Assessment of Uncertainty and/or Absence of Information

The information available for review as part of the preparation of this Phase I- ESA Update is considered to be sufficient to conclude that there are PCAs that have resulted in APECs on the Phase I ESA Property. A variety of independent sources were consulted as part of this assessment, and as such, the conclusions of this report are not affected by uncertainty which may be present with respect to the individual sources.

Conclusion

As a result of the records update and follow-up site visit undertaken as part of this assessment in order to meet the requirements of O.Reg. 153/04, as amended, **it is our opinion that a Updated Phase II ESA is required for the subject site.**

Statement of Limitations

This Phase I - Environmental Site Assessment Update report has been prepared under the supervision of a Qualified Person, in general accordance with Ontario Regulation 153/04, as amended, under the Environmental Protection Act.

The conclusions presented herein are based on information gathered from a limited historical review and field inspection program. The findings of the Phase I ESA Update are based on a review of readily available geological, historical, and regulatory information and a cursory review made at the time of the field assessment.

Should any conditions be encountered at the site and/or historical information that differ from our findings, we request that we be notified immediately in order to allow for a reassessment.

This report was prepared for the sole use of Westrich Pacific Group. Permission and notification from Westrich Pacific Group and Paterson will be required to release this report to any other party.

We trust that this submission satisfies your current requirements. Should you have any questions please contact the undersigned.

Paterson Group Inc.



Mandy Witteman, B.Eng., M.A.Sc.



Mark D'Arcy, P.Eng., QP_{ESA}



Report Distribution:

- Westrich Pacific Group
- Paterson Group

Appendix:

- Aerial Photographs
- MECP FOI Request
- MECP Well Records
- TSSA Response
- HLUI Application
- ERIS Report
- Figure 1 – Key Plan
- Figure 2 – Topographic Plan
- Drawing PE5498-1 – Site Plan
- Drawing PE5498-2 – Surrounding Land Use Plan



AERIAL PHOTOGRAPH
2011

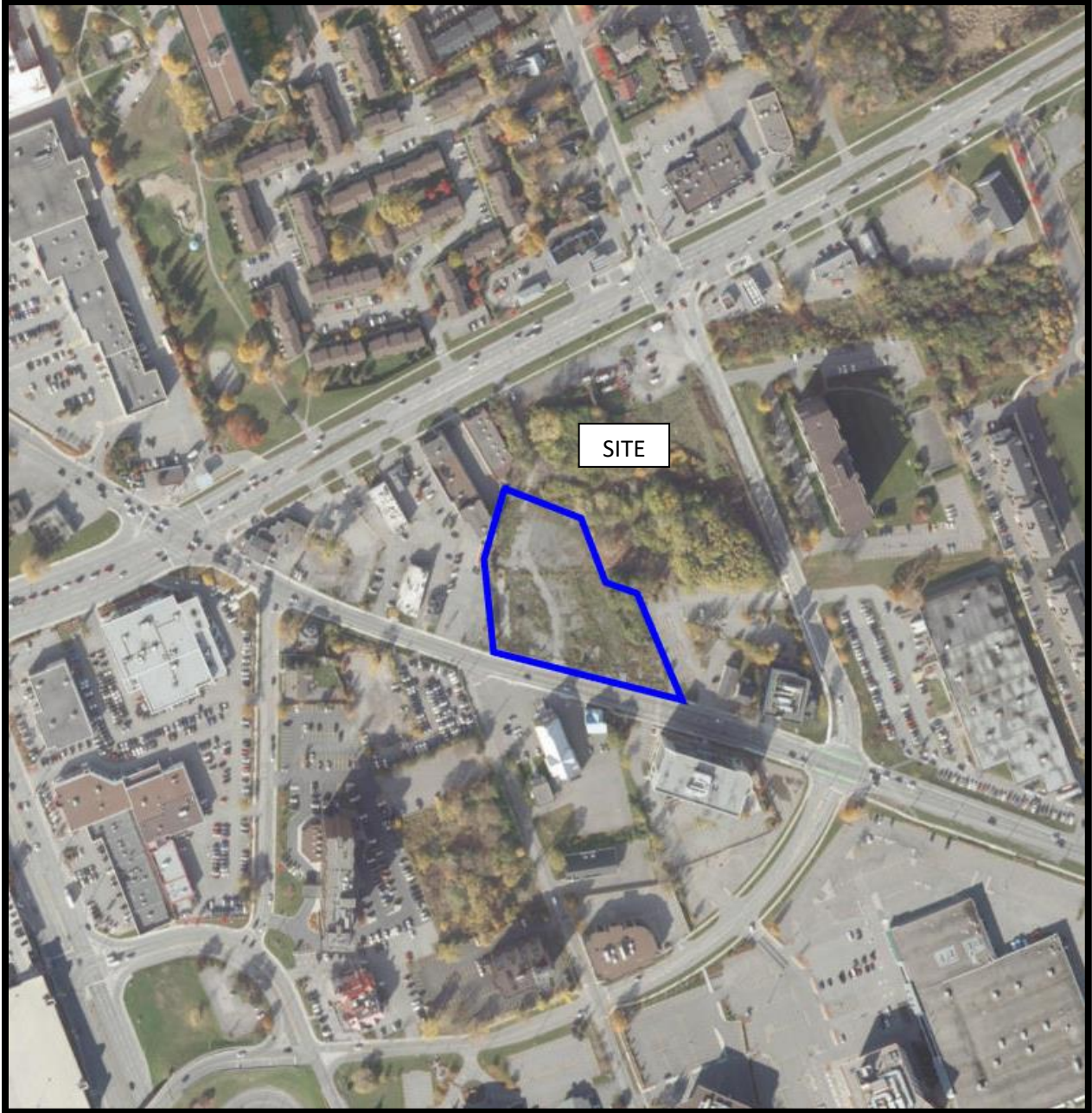

AERIAL PHOTOGRAPH
2019

Read the [plan to safely reopen Ontario \(https://covid-19.ontario.ca/plan-safely-reopen-ontario-and-manage-covid-19-long-term\)](https://covid-19.ontario.ca/plan-safely-reopen-ontario-and-manage-covid-19-long-term) and continue to follow the [restrictions and public health measures \(https://covid-19.ontario.ca/public-health-measures\)](https://covid-19.ontario.ca/public-health-measures).

Map: Well records

This map allows you to search and view well record information from reported wells in Ontario.

Full dataset is available in the [Open Data catalogue \(https://data.ontario.ca/dataset/well-records\)](https://data.ontario.ca/dataset/well-records).

[Go Back to Map \(\)](#)

Well ID

Well ID Number: 7224187

Well Audit Number: Z189001

Well Tag Number: A164779

This table contains information from the original well record and any subsequent updates.

Well Location

Address of Well Location

1134

Township

GLOUCESTER TOWNSHIP

Lot

Concession

County/District/Municipality

OTTAWA-CARLETON

City/Town/Village**Province**

ON

Postal Code

n/a

UTM Coordinates

NAD83 — Zone 18

Easting: 450648.00

Northing: 5030471.00

Municipal Plan and Sublot Number**Other**

Overburden and Bedrock Materials Interval

General Colour	Most Common Material	Other Materials	General Description	Depth From	Depth To
BRWN	FILL	GRVL	LOOS	0 m	.61 m
BRWN	SILT	CLAY	DNSE	.61 m	1.5 m
GREY	SILT	CLAY	DNSE	1.5 m	3.1 m

Annular Space/Abandonment Sealing Record

Depth From	Depth To	Type of Sealant Used (Material and Type)	Volume Placed
0 m	.3 m	CONCRETE FLUSHMOUNT	
.3 m	1.22 m	BENTONITE	
1.22 m	3.1 m	SAND	

Method of Construction & Well Use

Method of Construction**Well Use**

Auger

Test Hole

Monitoring

Status of Well

Monitoring and Test Hole

Construction Record - Casing

Inside Diameter	Open Hole or material	Depth From	Depth To
-----------------	-----------------------	------------	----------

5.2 cm

PLASTIC

0 m

1.5 m

Construction Record - Screen

Outside Diameter	Material	Depth From	Depth To
6.03 cm	PLASTIC	1.5 m	3.1 m

Well Contractor and Well Technician Information

Well Contractor's Licence Number: 7241

Results of Well Yield Testing

After test of well yield, water was

If pumping discontinued, give reason

Pump intake set at

Pumping Rate

Duration of Pumping

Final water level

If flowing give rate

Recommended pump depth

Recommended pump rate

Well Production

Disinfected?

Draw Down & Recovery

Draw Down Time(min)	Draw Down Water level	Recovery Time(min)	Recovery Water level
---------------------	-----------------------	--------------------	----------------------

SWL

1		1	
2		2	
3		3	
4		4	
5		5	
10		10	

15	15
20	20
25	25
30	30
40	40
45	45
50	50
60	60

Water Details

Water Found at Depth	Kind

Hole Diameter

Depth From	Depth To	Diameter
0 m	3.1 m	15.24 cm

Audit Number: Z189001

Date Well Completed: June 10, 2014

Date Well Record Received by MOE: July 21, 2014

Updated: October 18, 2021

Published: March 20, 2014

Related

[How to use a Ministry of the Environment map \(/page/how-use-ministry-environment-records\)](#)

Technical documentation: Metadata record (<https://data.ontario.ca/dataset/well-records/resource/3031344e-e3f2-48d5-888c-c1deadfd2f77>)

Read the [plan to safely reopen Ontario \(https://covid-19.ontario.ca/plan-safely-reopen-ontario-and-manage-covid-19-long-term\)](https://covid-19.ontario.ca/plan-safely-reopen-ontario-and-manage-covid-19-long-term) and continue to follow the [restrictions and public health measures \(https://covid-19.ontario.ca/public-health-measures\)](https://covid-19.ontario.ca/public-health-measures).

Map: Well records

This map allows you to search and view well record information from reported wells in Ontario.

Full dataset is available in the [Open Data catalogue \(https://data.ontario.ca/dataset/well-records\)](https://data.ontario.ca/dataset/well-records).

[Go Back to Map \(\)](#)

Well ID

Well ID Number: 7224189

Well Audit Number: Z189002

Well Tag Number: A164781

This table contains information from the original well record and any subsequent updates.

Well Location

Address of Well Location

1134 OGILVIE RD

Township

GLOUCESTER TOWNSHIP

Lot

Concession

County/District/Municipality

OTTAWA-CARLETON

City/Town/Village**Province**

ON

Postal Code

n/a

UTM Coordinates

NAD83 — Zone 18

Easting: 450627.00

Northing: 5030468.00

Municipal Plan and Sublot Number**Other**

Overburden and Bedrock Materials Interval

General Colour	Most Common Material	Other Materials	General Description	Depth From	Depth To
BRWN	FILL	GRVL	LOOS	0 m	.61 m
BRWN	SILT	CLAY	DNSE	.61 m	1.5 m
GREY	SILT	CLAY	DNSE	1.5 m	4.57 m

Annular Space/Abandonment Sealing Record

Depth From	Depth To	Type of Sealant Used (Material and Type)	Volume Placed
0 m	.3 m	CONCRETE FLUSHMOUNT	
.3 m	1.22 m	BENTONITE	
1.22 m	4.57 m	SAND	

Method of Construction & Well Use

Method of Construction**Well Use**

Auger

Test Hole

Monitoring

Status of Well

Monitoring and Test Hole

Construction Record - Casing

Inside Diameter	Open Hole or material	Depth From	Depth To
-----------------	-----------------------	------------	----------

5.2 cm

PLASTIC

0 m

1.5 m

Construction Record - Screen

Outside Diameter	Material	Depth From	Depth To
6.03 cm	PLASTIC	1.5 m	4.57 m

Well Contractor and Well Technician Information

Well Contractor's Licence Number: 7241

Results of Well Yield Testing

After test of well yield, water was

If pumping discontinued, give reason

Pump intake set at

Pumping Rate

Duration of Pumping

Final water level

If flowing give rate

Recommended pump depth

Recommended pump rate

Well Production

Disinfected?

Draw Down & Recovery

Draw Down Time(min)	Draw Down Water level	Recovery Time(min)	Recovery Water level
---------------------	-----------------------	--------------------	----------------------

SWL

1		1	
2		2	
3		3	
4		4	
5		5	
10		10	

15	15
20	20
25	25
30	30
40	40
45	45
50	50
60	60

Water Details

Water Found at Depth	Kind

Hole Diameter

Depth From	Depth To	Diameter
0 m	4.57 m	15.24 cm

Audit Number: Z189002

Date Well Completed: June 10, 2014

Date Well Record Received by MOE: July 21, 2014

Updated: October 18, 2021

Published: March 20, 2014

Related

[How to use a Ministry of the Environment map \(/page/how-use-ministry-environment-records\)](#)

Technical documentation: Metadata record (<https://data.ontario.ca/dataset/well-records/resource/3031344e-e3f2-48d5-888c-c1deadfd2f77>)

Read the [plan to safely reopen Ontario \(https://covid-19.ontario.ca/plan-safely-reopen-ontario-and-manage-covid-19-long-term\)](https://covid-19.ontario.ca/plan-safely-reopen-ontario-and-manage-covid-19-long-term) and continue to follow the [restrictions and public health measures \(https://covid-19.ontario.ca/public-health-measures\)](https://covid-19.ontario.ca/public-health-measures).

Map: Well records

This map allows you to search and view well record information from reported wells in Ontario.

Full dataset is available in the [Open Data catalogue \(https://data.ontario.ca/dataset/well-records\)](https://data.ontario.ca/dataset/well-records).

[Go Back to Map \(\)](#)

Well ID

Well ID Number: 7305740

Well Audit Number: Z277523

Well Tag Number: A182707

This table contains information from the original well record and any subsequent updates.

Well Location

Address of Well Location

1060 OGILORE

Township

GLOUCESTER TOWNSHIP

Lot

Concession

County/District/Municipality

OTTAWA-CARLETON

City/Town/Village	OTTAWA
Province	ON
Postal Code	n/a
UTM Coordinates	NAD83 — Zone 18 Easting: 450424.00 Northing: 5030314.00

Municipal Plan and Sublot Number

Other

Overburden and Bedrock Materials Interval

General Colour	Most Common Material	Other Materials	General Description	Depth From	Depth To
BRWN	SAND		SOFT	0 m	2.44 m
BLCK	SHLE		WTHD	2.44 m	4.57 m

Annular Space/Abandonment Sealing Record

Depth From	Depth To	Type of Sealant Used (Material and Type)	Volume Placed
0 m	.31 m	CONCRETE	
.31 m	1.22 m	BENTONITE	
1.22 m	4.57 m	SAND	

Method of Construction & Well Use

Method of Construction	Well Use
Rotary (Convent.)	Monitoring Test Hole

Status of Well

Observation Wells

Construction Record - Casing

Inside Diameter	Open Hole or material	Depth From	Depth To
4.03 cm	PLASTIC	0 m	1.5 m

Construction Record - Screen

Outside Diameter	Material	Depth From	Depth To
4.82 cm	PLASTIC	1.5 m	4.57 m

Well Contractor and Well Technician Information

Well Contractor's Licence Number: 7241

Results of Well Yield Testing

After test of well yield, water was

If pumping discontinued, give reason

Pump intake set at

Pumping Rate

Duration of Pumping

Final water level

If flowing give rate

Recommended pump depth

Recommended pump rate

Well Production

Disinfected?

Draw Down & Recovery

Draw Down Time(min) Draw Down Water level Recovery Time(min) Recovery Water level

SWL

1	1
2	2
3	3
4	4
5	5
10	10
15	15

20	20
25	25
30	30
40	40
45	45
50	50
60	60

Water Details

Water Found at Depth	Kind

Hole Diameter

Depth From	Depth To	Diameter
0 m	4.57 m	8.25 cm

Audit Number: Z277523

Date Well Completed: January 08, 2018

Date Well Record Received by MOE: February 13, 2018

Updated: October 18, 2021
 Published: March 20, 2014

Related

[How to use a Ministry of the Environment map \(/page/how-use-ministry-environment-map#wells\)](/page/how-use-ministry-environment-map#wells)

Technical documentation: Metadata record (<https://data.ontario.ca/dataset/well-records/resource/3031344e-e3f2-48d5-888c-c1deadfd2f77>)

Read the [plan to safely reopen Ontario \(https://covid-19.ontario.ca/plan-safely-reopen-ontario-and-manage-covid-19-long-term\)](https://covid-19.ontario.ca/plan-safely-reopen-ontario-and-manage-covid-19-long-term) and continue to follow the [restrictions and public health measures \(https://covid-19.ontario.ca/public-health-measures\)](https://covid-19.ontario.ca/public-health-measures).

Map: Well records

This map allows you to search and view well record information from reported wells in Ontario.

Full dataset is available in the [Open Data catalogue \(https://data.ontario.ca/dataset/well-records\)](https://data.ontario.ca/dataset/well-records).

[Go Back to Map \(\)](#)

Well ID

Well ID Number: 7305741

Well Audit Number: Z277524

Well Tag Number: A182708

This table contains information from the original well record and any subsequent updates.

Well Location

Address of Well Location

1060 OGILORE RD

Township

GLOUCESTER TOWNSHIP

Lot

Concession

County/District/Municipality

OTTAWA-CARLETON

City/Town/Village	OTTAWA
Province	ON
Postal Code	n/a
UTM Coordinates	NAD83 — Zone 18 Easting: 450433.00 Northing: 5030319.00
Municipal Plan and Sublot Number	
Other	

Overburden and Bedrock Materials Interval

General Colour	Most Common Material	Other Materials	General Description	Depth From	Depth To
BRWN	SAND		SOFT	0 m	2.44 m
BLCK	SHLE		WTHD	2.44 m	4.57 m

Annular Space/Abandonment Sealing Record

Depth From	Depth To	Type of Sealant Used (Material and Type)	Volume Placed
0 m	.31 m	CONCRETE	
.31 m	.91 m	BENTONITE	
.91 m	4.27 m	SAND	

Method of Construction & Well Use

Method of Construction	Well Use
Rotary (Convent.)	Monitoring
T	Test Hole

Status of Well

Observation Wells

Construction Record - Casing

Inside Diameter	Open Hole or material	Depth From	Depth To
4.03 cm	PLASTIC	0 m	1.22 m

Construction Record - Screen

Outside Diameter	Material	Depth From	Depth To
4.82 cm	PLASTIC	1.22 m	4.27 m

Well Contractor and Well Technician Information

Well Contractor's Licence Number: 7241

Results of Well Yield Testing

After test of well yield, water was

If pumping discontinued, give reason

Pump intake set at

Pumping Rate

Duration of Pumping

Final water level

If flowing give rate

Recommended pump depth

Recommended pump rate

Well Production

Disinfected?

Draw Down & Recovery

Draw Down Time(min) Draw Down Water level Recovery Time(min) Recovery Water level

SWL

1	1
2	2
3	3
4	4
5	5
10	10
15	15

20	20
25	25
30	30
40	40
45	45
50	50
60	60

Water Details

Water Found at Depth	Kind

Hole Diameter

Depth From	Depth To	Diameter
0 m	4.27 m	8.25 cm

Audit Number: Z277524

Date Well Completed: January 08, 2018

Date Well Record Received by MOE: February 13, 2018

Updated: October 18, 2021
 Published: March 20, 2014

Related

[How to use a Ministry of the Environment map \(/page/how-use-ministry-environment-map#wells\)](/page/how-use-ministry-environment-map#wells)

Technical documentation: Metadata record (<https://data.ontario.ca/dataset/well-records/resource/3031344e-e3f2-48d5-888c-c1deadfd2f77>)

Read the [plan to safely reopen Ontario \(https://covid-19.ontario.ca/plan-safely-reopen-ontario-and-manage-covid-19-long-term\)](https://covid-19.ontario.ca/plan-safely-reopen-ontario-and-manage-covid-19-long-term) and continue to follow the [restrictions and public health measures \(https://covid-19.ontario.ca/public-health-measures\)](https://covid-19.ontario.ca/public-health-measures).

Map: Well records

This map allows you to search and view well record information from reported wells in Ontario.

Full dataset is available in the [Open Data catalogue \(https://data.ontario.ca/dataset/well-records\)](https://data.ontario.ca/dataset/well-records).

[Go Back to Map \(\)](#)

Well ID

Well ID Number: 7318281

Well Audit Number: Z290665

Well Tag Number: A152808

This table contains information from the original well record and any subsequent updates.

Well Location

Address of Well Location	1106 CYRVILLE RD
Township	GLOUCESTER TOWNSHIP
Lot	027
Concession	OF 02
County/District/Municipality	OTTAWA-CARLETON

City/Town/Village	Ottawa
Province	ON
Postal Code	n/a
UTM Coordinates	NAD83 — Zone 18 Easting: 450431.00 Northing: 5030252.00

Municipal Plan and Sublot Number

Other

Overburden and Bedrock Materials Interval

General Colour	Most Common Material	Other Materials	General Description	Depth From	Depth To
BRWN	GRVL	SAND	SOFT	0 m	.31 m
BRWN	SAND	SILT	SOFT	.31 m	1 m
BRWN	SILT	SAND	SOFT	1 m	3.1 m

Annular Space/Abandonment Sealing Record

Depth From	Depth To	Type of Sealant Used (Material and Type)	Volume Placed
0 m	.31 m	CONCRETE FLUSHMOUNT	
.31 m	.78 m	BENTONITE	
.78 m	3.1 m	SAND	

Method of Construction & Well Use

Method of Construction	Well Use
Direct Push	Monitoring Test Hole

Status of Well

Test Hole

Construction Record - Casing

Inside Diameter	Open Hole or material	Depth From	Depth To
-----------------	-----------------------	------------	----------

5.2 cm

PLASTIC

0 m

.93 m

Construction Record - Screen

Outside Diameter	Material	Depth From	Depth To
6.03 cm	PLASTIC	.93 m	3.1 m

Well Contractor and Well Technician Information

Well Contractor's Licence Number: 7241

Results of Well Yield Testing

After test of well yield, water was

If pumping discontinued, give reason

Pump intake set at

Pumping Rate

Duration of Pumping

Final water level

If flowing give rate

Recommended pump depth

Recommended pump rate

Well Production

Disinfected?

Draw Down & Recovery

Draw Down Time(min)	Draw Down Water level	Recovery Time(min)	Recovery Water level
---------------------	-----------------------	--------------------	----------------------

SWL

1		1	
2		2	
3		3	
4		4	
5		5	
10		10	

15	15
20	20
25	25
30	30
40	40
45	45
50	50
60	60

Water Details

Water Found at Depth	Kind

Hole Diameter

Depth From	Depth To	Diameter
0 m	3.1 m	11.4 cm

Audit Number: Z290665

Date Well Completed: July 10, 2018

Date Well Record Received by MOE: August 31, 2018

Updated: October 18, 2021

Published: March 20, 2014

Related

[How to use a Ministry of the Environment map \(/page/how-use-ministry-environment-records\)](#)

Technical documentation: Metadata record (<https://data.ontario.ca/dataset/well-records/resource/3031344e-e3f2-48d5-888c-c1deadfd2f77>)

Read the [plan to safely reopen Ontario \(https://covid-19.ontario.ca/plan-safely-reopen-ontario-and-manage-covid-19-long-term\)](https://covid-19.ontario.ca/plan-safely-reopen-ontario-and-manage-covid-19-long-term) and continue to follow the [restrictions and public health measures \(https://covid-19.ontario.ca/public-health-measures\)](https://covid-19.ontario.ca/public-health-measures).

Map: Well records

This map allows you to search and view well record information from reported wells in Ontario.

Full dataset is available in the [Open Data catalogue \(https://data.ontario.ca/dataset/well-records\)](https://data.ontario.ca/dataset/well-records).

[Go Back to Map \(\)](#)

Well ID

Well ID Number: 7318282

Well Audit Number: Z290666

Well Tag Number: A154210

This table contains information from the original well record and any subsequent updates.

Well Location

Address of Well Location	1106 CYRVILLE RD
Township	GLOUCESTER TOWNSHIP
Lot	027
Concession	OF 02
County/District/Municipality	OTTAWA-CARLETON

City/Town/Village	Ottawa
Province	ON
Postal Code	n/a
UTM Coordinates	NAD83 — Zone 18 Easting: 450453.00 Northing: 5030247.00

Municipal Plan and Sublot Number

Other

Overburden and Bedrock Materials Interval

General Colour	Most Common Material	Other Materials	General Description	Depth From	Depth To
BRWN	GRVL	SAND		0 m	.31 m
BRWN	SAND	SILT		.31 m	1 m
BRWN	SILT	SAND		1 m	3.1 m

Annular Space/Abandonment Sealing Record

Depth From	Depth To	Type of Sealant Used (Material and Type)	Volume Placed
0 m	.31 m	CONCRETE FLUSHMOUNT	
.31 m	.78 m	BENTONITE	
.78 m	3.1 m	SAND	

Method of Construction & Well Use

Method of Construction	Well Use
Direct Push	Monitoring Test Hole

Status of Well

Test Hole

Construction Record - Casing

Inside Diameter	Open Hole or material	Depth From	Depth To
-----------------	-----------------------	------------	----------

5.2 cm

PLASTIC

0 m

.93 m

Construction Record - Screen

Outside Diameter	Material	Depth From	Depth To
6.03 cm	PLASTIC	.93 m	3.1 m

Well Contractor and Well Technician Information

Well Contractor's Licence Number: 7241

Results of Well Yield Testing

After test of well yield, water was

If pumping discontinued, give reason

Pump intake set at

Pumping Rate

Duration of Pumping

Final water level

If flowing give rate

Recommended pump depth

Recommended pump rate

Well Production

Disinfected?

Draw Down & Recovery

Draw Down Time(min)	Draw Down Water level	Recovery Time(min)	Recovery Water level
---------------------	-----------------------	--------------------	----------------------

SWL

1		1	
2		2	
3		3	
4		4	
5		5	
10		10	

15	15
20	20
25	25
30	30
40	40
45	45
50	50
60	60

Water Details

Water Found at Depth	Kind

Hole Diameter

Depth From	Depth To	Diameter
0 m	3.1 m	11.4 cm

Audit Number: Z290666

Date Well Completed: July 10, 2018

Date Well Record Received by MOE: August 31, 2018

Updated: October 18, 2021

Published: March 20, 2014

Related

[How to use a Ministry of the Environment map \(/page/how-use-ministry-environment-records\)](#)

Technical documentation: Metadata record (<https://data.ontario.ca/dataset/well-records/resource/3031344e-e3f2-48d5-888c-c1deadfd2f77>)

Read the [plan to safely reopen Ontario \(https://covid-19.ontario.ca/plan-safely-reopen-ontario-and-manage-covid-19-long-term\)](https://covid-19.ontario.ca/plan-safely-reopen-ontario-and-manage-covid-19-long-term) and continue to follow the [restrictions and public health measures \(https://covid-19.ontario.ca/public-health-measures\)](https://covid-19.ontario.ca/public-health-measures).

Map: Well records

This map allows you to search and view well record information from reported wells in Ontario.

Full dataset is available in the [Open Data catalogue \(https://data.ontario.ca/dataset/well-records\)](https://data.ontario.ca/dataset/well-records).

[Go Back to Map \(\)](#)

Well ID

Well ID Number: 7318286

Well Audit Number: Z290667

Well Tag Number: A154213

This table contains information from the original well record and any subsequent updates.

Well Location

Address of Well Location	1106 CYRVILLE RD
Township	GLOUCESTER TOWNSHIP
Lot	027
Concession	OF 02
County/District/Municipality	OTTAWA-CARLETON

City/Town/Village	Ottawa
Province	ON
Postal Code	n/a
UTM Coordinates	NAD83 — Zone 18 Easting: 450437.00 Northing: 5030221.00

Municipal Plan and Sublot Number

Other

Overburden and Bedrock Materials Interval

General Colour	Most Common Material	Other Materials	General Description	Depth From	Depth To
BRWN	GRVL	SAND	SOFT	0 m	.31 m
BRWN	SAND	SILT	SOFT	.31 m	1 m
BRWN	SILT	SAND		1 m	3.1 m

Annular Space/Abandonment Sealing Record

Depth From	Depth To	Type of Sealant Used (Material and Type)	Volume Placed
0 m	.31 m	CONCRETE FLUSHMOUNT	
.31 m	.78 m	BENTONITE	
.78 m	3.1 m	SAND	

Method of Construction & Well Use

Method of Construction	Well Use
Direct Push	

Status of Well

Test Hole

Construction Record - Casing

Inside Diameter	Open Hole or material	Depth From	Depth To
-----------------	-----------------------	------------	----------

5.2 cm

PLASTIC

0 m

.93 m

Construction Record - Screen

Outside Diameter	Material	Depth From	Depth To
6.03 cm	PLASTIC	.93 m	3.1 m

Well Contractor and Well Technician Information

Well Contractor's Licence Number: 7241

Results of Well Yield Testing

After test of well yield, water was

If pumping discontinued, give reason

Pump intake set at

Pumping Rate

Duration of Pumping

Final water level

If flowing give rate

Recommended pump depth

Recommended pump rate

Well Production

Disinfected?

Draw Down & Recovery

Draw Down Time(min) Draw Down Water level Recovery Time(min) Recovery Water level

SWL

1	1		
2	2		
3	3		
4	4		
5	5		
10	10		

15	15
20	20
25	25
30	30
40	40
45	45
50	50
60	60

Water Details

Water Found at Depth	Kind

Hole Diameter

Depth From	Depth To	Diameter
0 m	3.1 m	11.4 cm

Audit Number: Z290667

Date Well Completed: July 10, 2018

Date Well Record Received by MOE: August 31, 2018

Updated: October 18, 2021

Published: March 20, 2014

Related

[How to use a Ministry of the Environment map \(/page/how-use-ministry-environment-records\)](#)

Technical documentation: Metadata record (<https://data.ontario.ca/dataset/well-records/resource/3031344e-e3f2-48d5-888c-c1deadfd2f77>)

Read the [plan to safely reopen Ontario \(https://covid-19.ontario.ca/plan-safely-reopen-ontario-and-manage-covid-19-long-term\)](https://covid-19.ontario.ca/plan-safely-reopen-ontario-and-manage-covid-19-long-term) and continue to follow the [restrictions and public health measures \(https://covid-19.ontario.ca/public-health-measures\)](https://covid-19.ontario.ca/public-health-measures).

Map: Well records

This map allows you to search and view well record information from reported wells in Ontario.

Full dataset is available in the [Open Data catalogue \(https://data.ontario.ca/dataset/well-records\)](https://data.ontario.ca/dataset/well-records).

[Go Back to Map \(\)](#)

Well ID

Well ID Number: 7318287

Well Audit Number: Z290510

Well Tag Number: A155757

This table contains information from the original well record and any subsequent updates.

Well Location

Address of Well Location	1106 CYRVILLE RD
Township	GLOUCESTER TOWNSHIP
Lot	027
Concession	OF 02
County/District/Municipality	OTTAWA-CARLETON

City/Town/Village	Ottawa
Province	ON
Postal Code	n/a
UTM Coordinates	NAD83 — Zone 18 Easting: 450420.00 Northing: 5030211.00

Municipal Plan and Sublot Number

Other

Overburden and Bedrock Materials Interval

General Colour	Most Common Material	Other Materials	General Description	Depth From	Depth To
BRWN	GRVL	SAND		0 m	.31 m
BRWN	SAND	SILT		.31 m	1 m
BRWN	SILT	SAND		1 m	3.1 m

Annular Space/Abandonment Sealing Record

Depth From	Depth To	Type of Sealant Used (Material and Type)	Volume Placed
0 m	.31 m	CONCRETE FLUSHMOUNT	
.31 m	.78 m	BENTONITE	
.78 m	3.1 m	SAND	

Method of Construction & Well Use

Method of Construction	Well Use
Direct Push	

Status of Well

Test Hole

Construction Record - Casing

Inside Diameter	Open Hole or material	Depth From	Depth To
-----------------	-----------------------	------------	----------

5.2 cm

PLASTIC

0 m

.93 m

Construction Record - Screen

Outside Diameter	Material	Depth From	Depth To
6.03 cm	PLASTIC	.93 m	3.1 m

Well Contractor and Well Technician Information

Well Contractor's Licence Number: 7241

Results of Well Yield Testing

After test of well yield, water was

If pumping discontinued, give reason

Pump intake set at

Pumping Rate

Duration of Pumping

Final water level

If flowing give rate

Recommended pump depth

Recommended pump rate

Well Production

Disinfected?

Draw Down & Recovery

Draw Down Time(min) Draw Down Water level Recovery Time(min) Recovery Water level

SWL

1	1
2	2
3	3
4	4
5	5
10	10

15	15
20	20
25	25
30	30
40	40
45	45
50	50
60	60

Water Details

Water Found at Depth	Kind

Hole Diameter

Depth From	Depth To	Diameter
0 m	3.1 m	11.4 cm

Audit Number: Z290510

Date Well Completed: July 10, 2018

Date Well Record Received by MOE: August 31, 2018

Updated: October 18, 2021

Published: March 20, 2014

Related

[How to use a Ministry of the Environment map \(/page/how-use-ministry-environment-records\)](#)

Technical documentation: Metadata record (<https://data.ontario.ca/dataset/well-records/resource/3031344e-e3f2-48d5-888c-c1deadfd2f77>)

Read the [plan to safely reopen Ontario \(https://covid-19.ontario.ca/plan-safely-reopen-ontario-and-manage-covid-19-long-term\)](https://covid-19.ontario.ca/plan-safely-reopen-ontario-and-manage-covid-19-long-term) and continue to follow the [restrictions and public health measures \(https://covid-19.ontario.ca/public-health-measures\)](https://covid-19.ontario.ca/public-health-measures).

Map: Well records

This map allows you to search and view well record information from reported wells in Ontario.

Full dataset is available in the [Open Data catalogue \(https://data.ontario.ca/dataset/well-records\)](https://data.ontario.ca/dataset/well-records).

[Go Back to Map \(\)](#)

Well ID

Well ID Number: 7363852

Well Audit Number: C47040

Well Tag Number: A290268

This table contains information from the original well record and any subsequent updates.

Well Location

Address of Well Location

Township

GLOUCESTER TOWNSHIP

Lot

Concession

County/District/Municipality

OTTAWA-CARLETON

City/Town/Village

Province

ON

Postal Code

n/a

UTM Coordinates

NAD83 — Zone 18

Easting: 450378.00

Northing: 5030242.00

Municipal Plan and Sublot Number

Other

Overburden and Bedrock Materials Interval

General Colour	Most Common Material	Other Materials	General Description	Depth From	Depth To
----------------	----------------------	-----------------	---------------------	------------	----------

Annular Space/Abandonment Sealing Record

Depth From	Depth To	Type of Sealant Used (Material and Type)	Volume Placed
------------	----------	--	---------------

Method of Construction & Well Use

Method of Construction	Well Use
------------------------	----------

Status of Well

Construction Record - Casing

Inside Diameter	Open Hole or material	Depth From	Depth To
-----------------	-----------------------	------------	----------

Construction Record - Screen

Outside	Material	Depth	Depth
---------	----------	-------	-------

Diameter

From

To

Well Contractor and Well Technician Information

Well Contractor's Licence Number: 7328

Results of Well Yield Testing

After test of well yield, water was

If pumping discontinued, give reason

Pump intake set at

Pumping Rate

Duration of Pumping

Final water level

If flowing give rate

Recommended pump depth

Recommended pump rate

Well Production

Disinfected?

Draw Down & Recovery

Draw Down Time(min) Draw Down Water level Recovery Time(min) Recovery Water level

SWL

1	1
2	2
3	3
4	4
5	5
10	10
15	15
20	20
25	25
30	30
40	40

45	45
50	50
60	60

Water Details

Water Found at Depth	Kind

Hole Diameter

Depth From	Depth To	Diameter

Audit Number: C47040

Date Well Completed: July 08, 2020

Date Well Record Received by MOE: August 06, 2020

Updated: October 18, 2021

Published: March 20, 2014

Related

[How to use a Ministry of the Environment map \(/page/how-use-ministry-environment-map#wells\)](/page/how-use-ministry-environment-map#wells)

Technical documentation: Metadata record (<https://data.ontario.ca/dataset/well-records/resource/3031344e-e3f2-48d5-888c-c1deadfd2f77>)

[about Ontario \(https://www.ontario.ca/page/about-ontario\)](https://www.ontario.ca/page/about-ontario)

[accessibility \(https://www.ontario.ca/page/accessibility\)](https://www.ontario.ca/page/accessibility)

UTM 18 450620 E

9 5030010 N

Elev. 91 0230

Basin 25 1 26

31659



ONTARIO

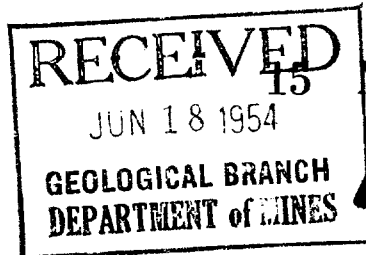

No. 1850

The Well Drillers Act

Department of Mines, Province of Ontario

Water Well Record

Village, Town or City... Gloucester
Town or City)... Ramsay St. Cyrville
Cyrville, Ont.

Date Completed... 17 March 54 Cost of Well (excluding pump)... 150.⁰⁰

Pipe and Casing Record

Pumping Test

Casing diameter(s)..... <u>4"</u>	Date..... <u>March 17/54</u>
Length(s) of casing(s)..... <u>12</u>	Static level..... <u>8'</u>
Type of screen.....	Pumping level..... <u>30'</u>
Length of screen.....	Pumping rate..... <u>400 gal. Per hr.</u>
Distance from top of screen to ground level.....	Duration of test..... <u>1 hr.</u>
Is well a gravel-wall type?..... <u>No</u>	Distance from cylinder or bowls to ground level.....

Water Record

Kind (fresh or mineral).....	Depth(s) to Water Horizon(s)	Kind of Water	No. of Feet Water Rises
<u>fresh</u>	<u>60'</u>	<u>hard</u>	<u>52'</u>
Quality (hard, soft, contains iron, sulphur, etc.)..... <u>hard</u>			
Appearance (clear, cloudy, coloured)..... <u>clear</u>			
For what purpose(s) is the water to be used?..... <u>household</u>			
How far is well from possible source of contamination?..... <u>30'</u>			
What is the source of contamination?..... <u>ward ditch</u>			
Enclose a copy of any mineral analysis that has been made of water.....			

Well Log

Overburden and Bedrock Record

From To

Overburden and Bedrock Record	From	To
<u>Black clay & Gravel</u>	<u>0 ft.</u>	<u>8 ft.</u>
<u>Slate Rock</u>	<u>8'</u>	<u>60'</u>

Location of Well

In diagram below show distances of well from road and lot line. Indicate north by arrow.

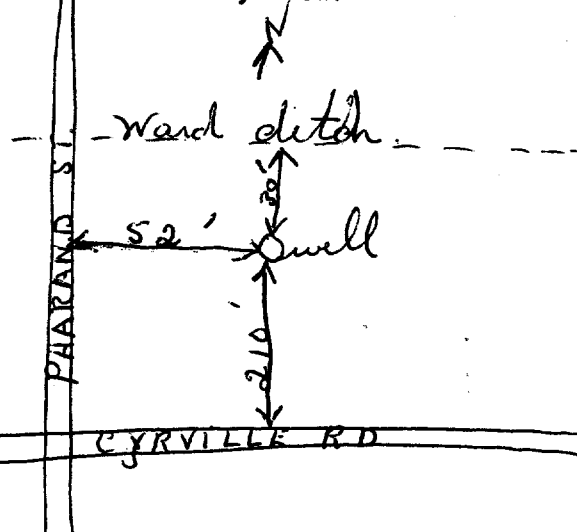

Situation: Is well on upland, in valley, or on hillside?..... Valley

Drilling Firm..... F. H. Adams

Address..... Hendman's Bridge Ont.

Name of Driller..... F. W. Adams Address..... Ramsayville Ont.

Date..... March 17/54 Licence Number..... 141

Signature of Licensee

E

UTM | 1 | 8 | 2 | 4 | 5 | 0 | 6 | 1 | 5 | E

19 | R | 5 | 0 | 3 | 0 | 0 | 1 | 0 | N

3165g



ONTARIO

15 No. 1353
DEPARTMENT OF MINES

The Water-well Drillers Act, 1954

Department of Mines

Water-Well Record

County or Territorial District CARLETON Township, Village, Town or City CLOUDESTER

in Village, Town or City CYRVILLE

Address CYRVILLE P.O. ONT.

(day) (month) (year)

Pipe and Casing Record

Pumping Test

Casing diameter(s) 4
Length(s) 20-7"
Type of screen
Length of screen

Static level 6'
Pumping rate 9 G.P.M.
Pumping level 14'
Duration of test 1 HOUR

Well Log

Water Record

Overburden and Bedrock Record	From ft.	To ft.	Depth (s) at which water (s) found	No. of feet water rises	Kind of water (fresh, salty, or sulphur)
<u>BLACK SANDY</u>		<u>3</u>	<u>86'</u>	<u>80'</u>	<u>FRESH</u>
<u>GREY CLAY</u>	<u>3</u>	<u>17</u>			
<u>BLACK SAND</u>	<u>17</u>	<u>20</u>			
<u>BLACK SHALE</u>	<u>20</u>	<u>55</u>			
<u>GREY SHALE</u>	<u>55</u>	<u>86</u>			

For what purpose(s) is the water to be used?

DOMESTIC

Is water clear or cloudy? CLOUDY

Is well on upland, in valley, or on hillside? UPLAND

Drilling firm THOS. HADAMS

Address HURDMANS BRIDGE

Name of Driller THOS. HADAMS

Address HURDMANS BRIDGE

Licence Number 42

I certify that the foregoing statements of fact are true.

Date 10 MAY Thos H Adams

Signature of Licensee

Location of Well

In diagram below show distances of well from road and lot line. Indicate north by arrow.

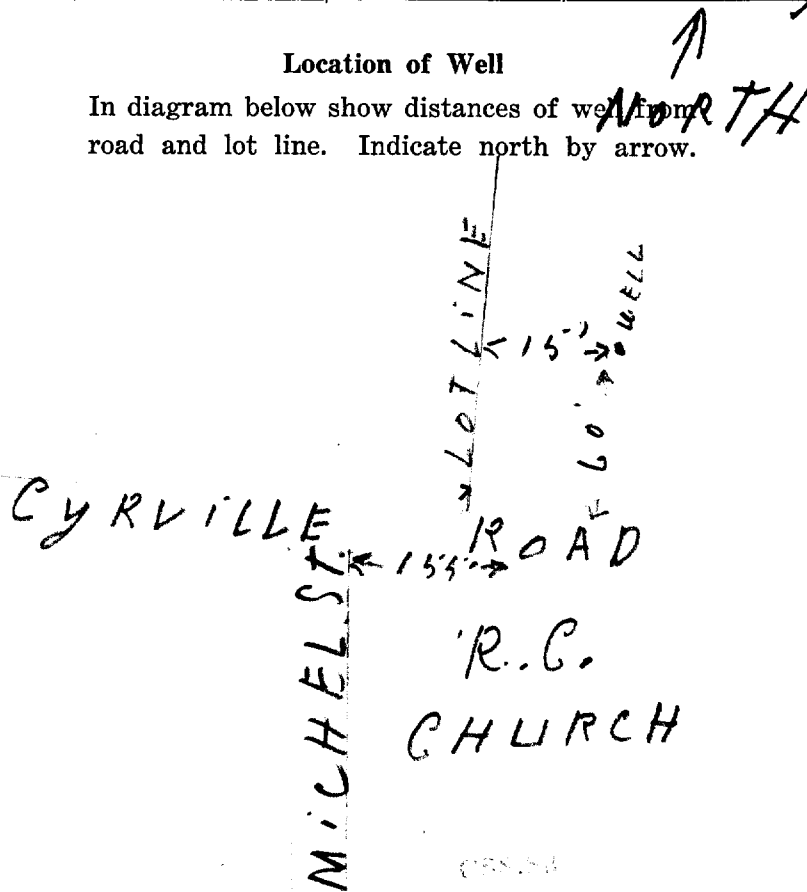

UTM 18 450350 E
 9 R 5030025 N
 Elev. 9 R 0230
 Basin 25

31659



RECEIVED
 FEB 15 1950
 GEOLOGICAL BRANCH
 DEPARTMENT OF MINES

1868

The Well Drillers Act
 Department of Mines, Province of Ontario

Water Well Record

CARLETON

CESTER on II of Lot 27 Pt. Lot ST. JOSEPH ST.
 VILLE Acres 1/2

Date completed 2/1/50 Cost of well (not including pump) \$161.00

Pipe and Casing Record

Pumping Test

Casing diameter(s) 4"	Date SEP 22/49
Length(s) of casing(s) 16 FT	Developed Capacity 480 GAL. P.H.
Length of screen	Duration of Test 1 HOUR
Type of screen	Pumping Rate 480 GAL. P.H.
Type of pump BALER	Drawdown 45
Capacity of pump 4 GAL	Static level of completed well 12 FT
Depth of pump setting	Is well a gravel-wall type? NO

Water Record

Kind (fresh or mineral) FRESH	Depth(s) to Water Horizon(s) T2	Kind of Water HARD	No. of Feet Water Rises 60
Quality (hard, soft, contains iron, sulphur etc.) HARD			
Appearance (clear, cloudy, coloured) CLEAR			
For what purpose(s) is the water to be used? DOMESTIC			
How far is well from possible source of contamination? 50 FT			
What is source of contamination? SEPTIC TANK			
Enclose a copy of any mineral analysis that has been made of water			

Well Log

Drift and Bedrock Record	From	To
BLACK LOAM	0 ft.	6 ft.
BLUE CLAY	6	14
BLACK SLATE	6	72

Location of Well

In diagram below show distances of well from road and lot line

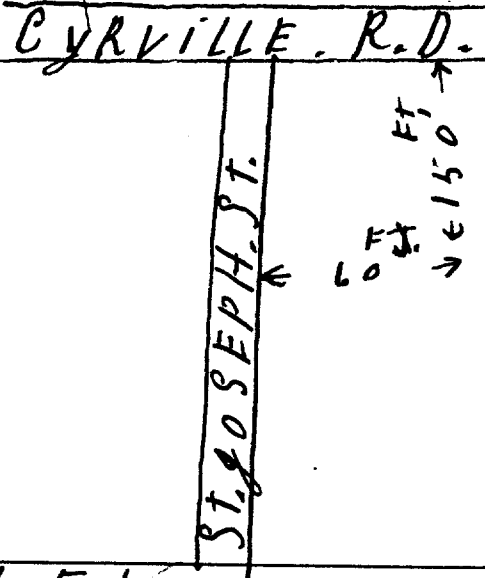

Situation: Is well on upland, in valley, or on hillside? VALLEY
 Drilling Firm T.H.O.S.H. ADAMS
 Address HURDMANS BRIDGE ONT
 Recorded by P. PRAHAME Address MEDCALFE ONT
 Date JAN 20/50 Licence Number 294

UTM 18 4505010 E
9 R 5030035 N
 Elev. 9 R 0230
 Basin 25



RECEIVED No. 1371
JAN 23 1952
 GEOLOGICAL BRANCH
 DEPARTMENT OF MINES

The Well Drillers Act
 Department of Mines, Province of Ontario

Water Well Record

Gloucester.
 Village, Town or City. CYRVILLE ONT
 or City) CYRVILLE

Date Completed 18 7 51 Cost of Well (excluding pump) 8125.00
 (day) (month) (year)

Pipe and Casing Record

Pumping Test

Casing diameter(s) <u>4"</u>	Date <u>JULY 18 1951</u>
Length(s) of casing(s) <u>12'</u>	Static level <u>15'</u>
Type of screen	Pumping level <u>25'</u>
Length of screen	Pumping rate <u>2 GPM</u>
Distance from top of screen to ground level	Duration of test <u>1 HOUR</u>
Is well a gravel-wall type? <u>NO</u>	Distance from cylinder or bowls to ground level

Water Record

Kind (fresh or mineral) <u>FRESH</u>	Depth(s) to Water Horizon(s)	Kind of Water	No. of Feet Water Rises
Quality (hard, soft, contains iron, sulphur, etc.) <u>SOFT</u>	<u>74'</u>	<u>FRESH</u>	<u>59'</u>
Appearance (clear, cloudy, coloured) <u>CLEAR</u>			
For what purpose(s) is the water to be used? <u>DOMESTIC</u>			
How far is well from possible source of contamination? <u>50'</u>			
What is the source of contamination? <u>SEPTIC T.K.</u>			
Enclose a copy of any mineral analysis that has been made of water			

Well Log

Overburden and Bedrock Record	From	To
<u>BLACK LOAM</u>	<u>0 ft.</u>	<u>4 ft.</u>
<u>BLUE CLAY</u>	<u>4</u>	<u>12</u>
<u>BLACK SHALE</u>	<u>12</u>	<u>74</u>

Location of Well

In diagram below show distances of well from road and lot line. Indicate north by arrow.

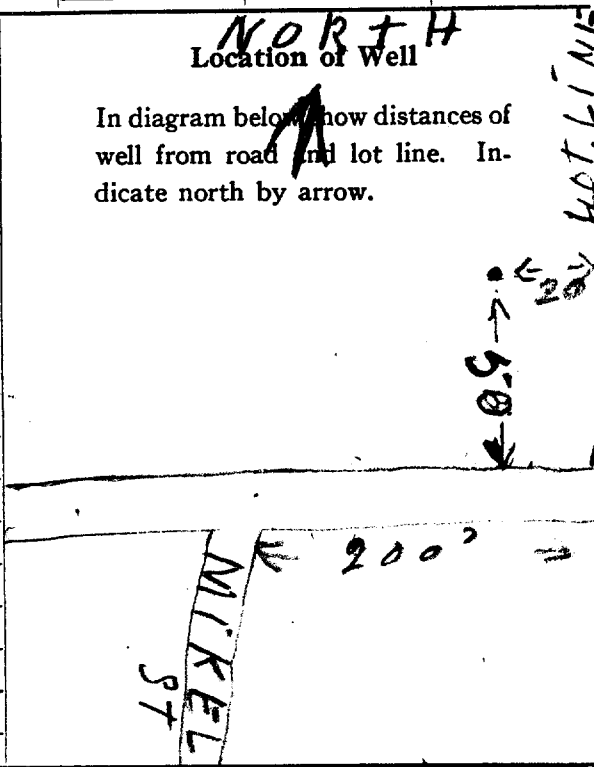

Situation: Is well on upland, in valley, or on hillside? UPLAND
 Drilling Firm T.H.O.S. H. ADAMS
 Address HURDMANS BRIDGE
 Name of Driller T.H.A. Address B.A.M.E.
 Date DEC 19 1951 Licence Number 42
Thos H Adams
 Signature of Licensee

UTM 18 4501445 E
5 R 5030050 N
 Elev. 4 0230
25
 Basic II O.F.



1373

RECEIVED
 JAN 21 1952
 GEOLOGICAL BRANCH
 DEPARTMENT OF MINES

The Well Drillers Act
 Department of Mines, Province of Ontario

Water Well Record

Township, Village, Town or City.....
 Town or City.....
 Date Completed..... Cost of well (excluding pump).....
 (day) (month) (year)

Pipe and Casing Record	Pumping Test
Casing diameter(s)..... <u>5 inch</u>	Date.....
Length(s) of casing(s)..... <u>20 ft.</u>	Static level..... <u>7'</u>
Type of screen.....	Pumping level..... <u>7'</u>
Length of screen.....	Pumping rate..... <u>500 gals per min</u>
Distance from top of screen to ground level.....	Duration of test..... <u>One hr</u>
Is well a gravel-wall type?.....	Distance from cylinder or bowls to ground level.....

Water Record

Kind (fresh or mineral)..... <u>fresh</u>	Depth(s) to Water Horizon(s)	Kind of Water	No. of Feet Water Rises
Quality (hard, soft, contains iron, sulphur, etc.)..... <u>soft</u>	<u>7 ft.</u>	<u>fresh</u>	<u>33 ft.</u>
Appearance (clear, cloudy, coloured)..... <u>clear</u>			
For what purpose(s) is the water to be used?..... <u>household</u>			
How far is well from possible source of contamination?..... <u>none</u>			
What is the source of contamination?.....			
Enclose a copy of any mineral analysis that has been made of water.....			

Well Log

Overburden and Bedrock Record	From	To
<u>clay & sandy clay</u>	0 ft.	<u>40</u> ft.
<u>granite rock</u>	<u>20</u>	<u>40</u>

Location of Well

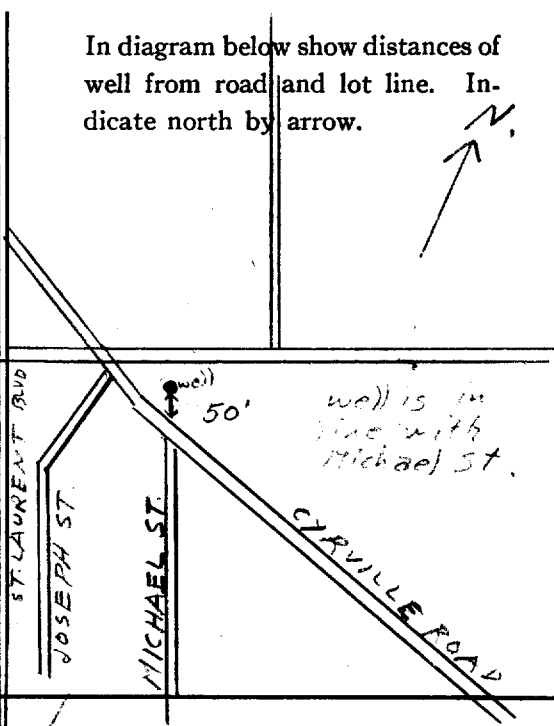

Situation: Is well on upland, in valley, or on hillside?..... upland

Drilling Firm..... J. H. Adams

Address..... Handwriting Bridge

Name of Driller..... J. W. Adams Address..... Parsayville

Date..... Aug. 28/51 Licence Number..... 41

Signature of Licensee

UTM 18Z 450345 E

9R 5030085 N

Elev. 9R 0230

Basin 25 Ottawa Front

Co. II Lot 27

31258



ONTARIO

The Well Drillers Act
Department of Mines, Province of Ontario

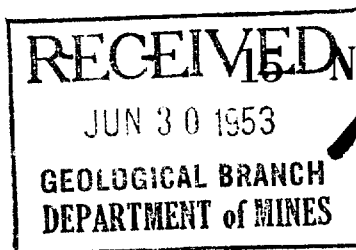

1879

Water Well Record GLOUCESTER

Village, Town or City... Gloucester, Ont.

Date Completed... 9 May 1953 Cost of Well (excluding pump)... 172.50

Pipe and Casing Record

Pumping Test

Casing diameter(s) 4" Date May 9
Length(s) of casing(s) 12' Static level 63'
Type of screen Pumping level 20'
Length of screen Pumping rate 100 g.p.h.
Distance from top of screen to ground level Duration of test 1 hour
Is well a gravel-wall type? no Distance from cylinder or bowls to ground level

Water Record

Table with 4 columns: Kind (fresh or mineral), Quality (hard, soft, contains iron, sulphur, etc.), Appearance (clear, cloudy, coloured), For what purpose(s) is the water to be used?, Depth(s) to Water Horizon(s), Kind of Water, No. of Feet Water Rises.

Well Log

Overburden and Bedrock Record

Table with 3 columns: Description, From, To. Includes entries like 'Sand & clay', 'grey limestone', and 'chert 12 feet'.

Location of Well

In diagram below show distances of well from road and lot line. Indicate north by arrow.

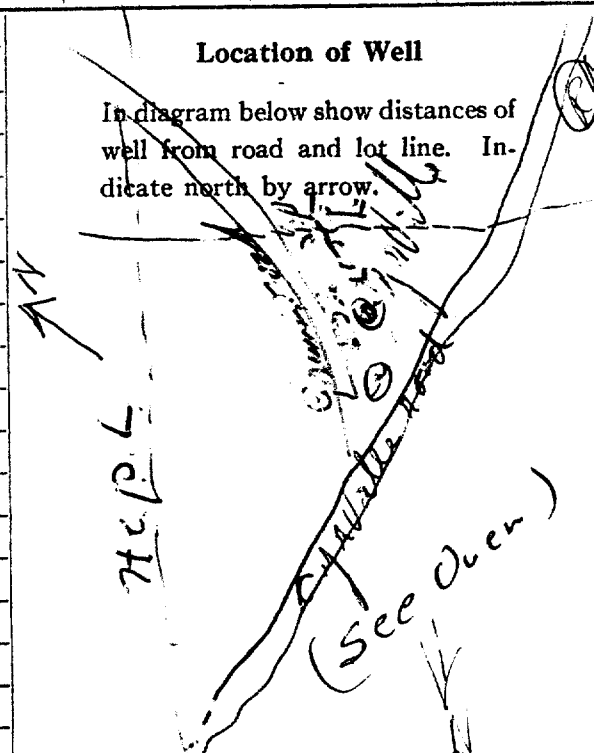

Situation: Is well on upland, in valley, or on hillside? on upland

Drilling Firm T.H. Adams

Address 72 Woodman Bridge

Name of Driller J. Adams Address Pincourtville

Date June 21 Licence Number

Signature of Licensee J. Adams

UTM 18 2 4510 4610 E

5 R 5101310101410 N

4 R 02310

Conc Basin 2.5

Lot -



ONTARIO

The Water-well Drillers Act, 1954
Department of Mines

RECEIVED
OCT 28 1954
GEOLOGICAL BRANCH
DEPARTMENT of MINES

1386

Water-Well Record

Gloucester.

County or Territorial District Carleton Township, Village, Town or City CYRUILLE
Village, Town or City CYRUILLE R.D.
Address CYRUILLE, ONT.

(day) (month) (year)

Pipe and Casing Record

Pumping Test

Casing diameter (s) <u>4'</u>	Static level <u>9'</u>
Length (s) <u>17'</u>	Pumping rate <u>8 G.P.M.</u>
Type of screen	Pumping level <u>4.5'</u>
Length of screen	Duration of test <u>1 HOUR</u>

Well Log

Water Record

Overburden and Bedrock Record	From ft.	To ft.	Depth (s) at which water (s) found	No. of feet water rises	Kind of water (fresh, salty, or sulphur)
CLAY LOAM	0	4	61'	52.	FRESH
BLUE CLAY	4	15			
BLACK SHALE	15	35			
GREY SHALE	35	61			

For what purpose(s) is the water to be used? DOMESTIC

Is water clear or cloudy? CLOUDY

Is well on upland, in valley, or on hillside? UPLAND

Drilling firm THO S. A. ADAMS

Address HURDMANS BRIDGE

Name of Driller T. H. A.

Address S.A.M.E

Licence Number 4-2-

I certify that the foregoing statements of fact are true.

Date Oct 18 Thos H Adams
Signature of Licensee

Location of Well

In diagram below show distances of well from road and lot line. Indicate north by arrow.

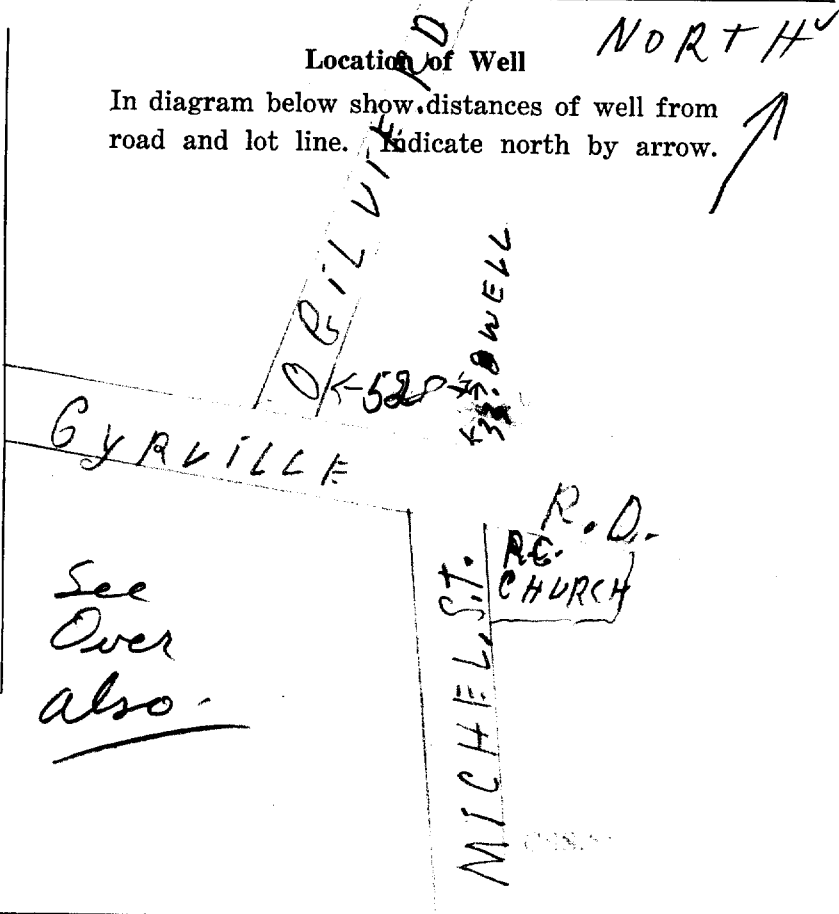

See Over also

UTM 18 45 0490 E

9R 5030040 N

Elev. 9R 0230

Basin 25

Lot 27



The Water-well Drillers Act, 1954
Department of Mines

RECEIVED No. 387
OCT 28 1954
GEOLOGICAL BRANCH
DEPARTMENT OF MINES

Water-Well Record

Gloucester

County or Territorial District Carleton Township, Village, Town or City CYRVILLE
Village, Town or City CYRVILLE R.D.
Address CYRVILLE, ONT.

(day) (month) (year)

Pipe and Casing Record

Pumping Test

Casing diameter(s) 4'
Length(s) 16
Type of screen
Length of screen

Static level 6'
Pumping rate 8 G.P.M.
Pumping level 25'
Duration of test 1 HOUR

Well Log

Water Record

Overburden and Bedrock Record	From ft.	To ft.	Depth (s) at which water (s) found	No. of feet water rises	Kind of water (fresh, salty, or sulphur)
THIS WELL WAS DUG 12 FEET			81'	75'	FRESH
BLACK SHALE	12	35			
GREY SHALE	35	81			

For what purpose(s) is the water to be used?
DOMESTIC
Is water clear or cloudy? CLOUDY
Is well on upland, in valley, or on hillside?
UPLAND
Drilling firm THOS. H. ADAMS
Address HURDMANS BRIDGE
Name of Driller T.H.A.
Address SAME
Licence Number 42

I certify that the foregoing statements of fact are true.

Date Oct. 18 Thos H Adams
Signature of Licensee

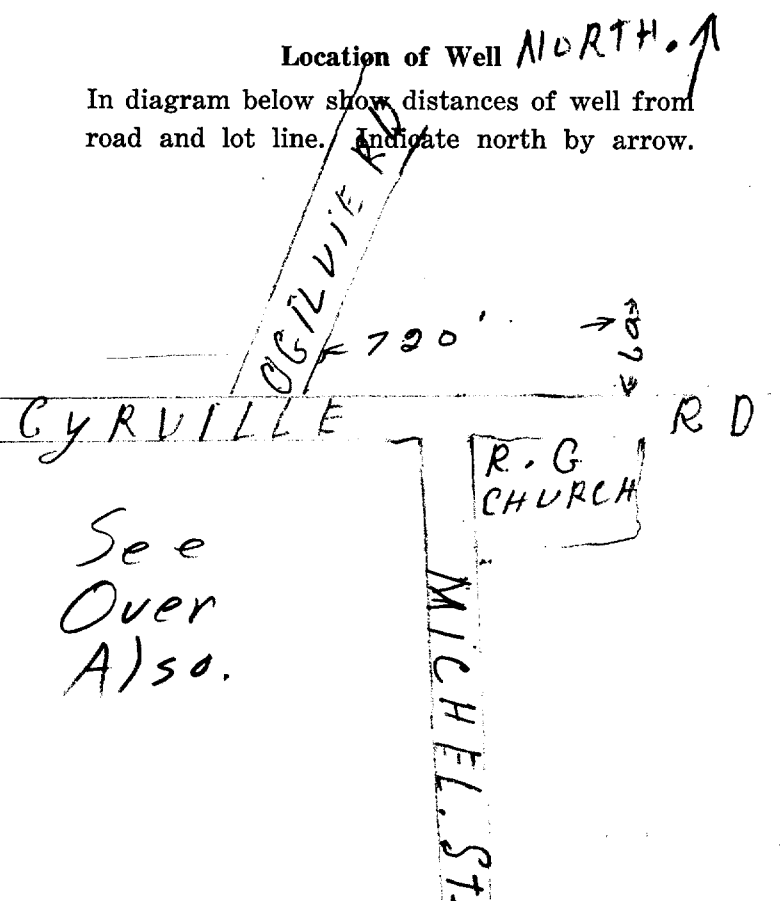

UTM 18 45103510 E 31459
9 R 5102919810 N
Elev. 9 R 02310
Basin 25 | | |



RECEIVED
JUL 5 1954
GEOLOGICAL BRANCH
DEPARTMENT OF MINES

No

~~1388~~

The Water-well Drillers Act, 1954
Department of Mines

OTTAWA Front

Water-Well Record

B.W.

County or Territorial District... Carleton Township, Village, Town or City... GLOUCESTER
Village, Town or City)
Address ... Cyr St. ... Cyrville (Ottawa) Ont. ...
(day) (month) (year)

Pipe and Casing Record

Pumping Test

Casing diameter(s) <u>5"</u>	Static level <u>8'</u>
Length(s) <u>26'</u>	Pumping rate <u>275 G PH.</u>
Type of screen	Pumping level <u>25'</u>
Length of screen	Duration of test <u>1 1/2</u> hours

Well Log

Water Record

Overburden and Bedrock Record	From ft.	To ft.	Depth (s) at which water (s) found	No. of feet water rises	Kind of water (fresh, salty, or sulphur)
clay	0'	8'	75'	35'	fresh
hardpan	8'	17'	100'	75'	"
Brownshale	17'	108'	108'	100'	2"

For what purpose(s) is the water to be used?

Is water clear or cloudy? clear

Is well on upland, in valley, or on hillside? upland

Drilling firm ~~Moloughney~~ Moloughney
Address ~~Industrial Domestic~~ Water Well Drilling Ottawa Ont.

Name of Driller E.J. Moloughney

Address 13 Pinhey St.

Licence Number.....

I certify that the foregoing statements of fact are true.

Date..... [Signature] [Signature]
Signature of Licensee

Location of Well

In diagram below show distances of well from road and lot line. Indicate north by arrow.

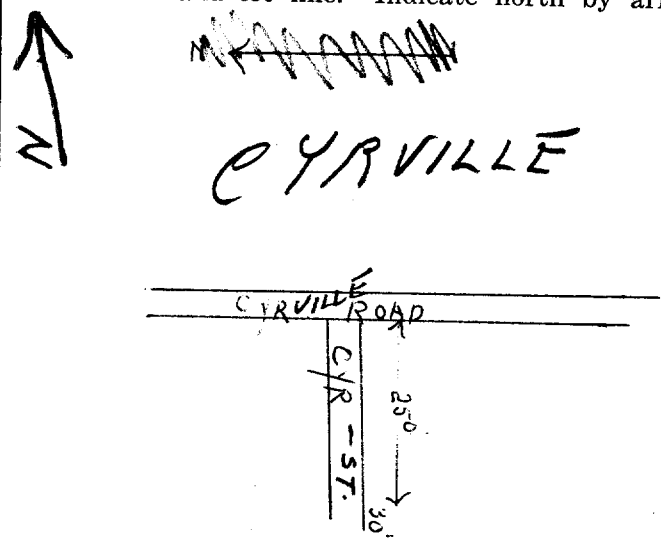

B.W.

UTM 18 450370 E 31659



GROUND WATER BOARD
15 No 1397
ONTARIO WATER RESOURCES COMMISSION

COSR 5030030N

The Ontario Water Resources Commission Act

Elev. 14270.230

WATER WELL RECORD

Basin 25 | | | | |
County or District Carleton Township, Village, Town or City Gloucester

Con. 20.F Lot ~~27~~ 27 Date completed 30 July 1963
(day month year)

Address Cyrville, Ontario.

Casing and Screen Record

Inside diameter of casing 6 3/16"
Total length of casing 24 feet
Type of screen -
Length of screen -
Depth to top of screen -
Diameter of finished hole 6"

Pumping Test

Static level 10'
Test-pumping rate 250 G.P.M.H.
Pumping level 50'
Duration of test pumping 1 hour
Water clear or cloudy at end of test clear
Recommended pumping rate 250 G.P.M. H
with pump setting of 45' feet below ground surface

Well Log

Water Record

Overburden and Bedrock Record	From ft.	To ft.	Depth(s) at which water(s) found	Kind of water (fresh, salty, sulphur)
fill	0	8	30 -	fresh
hard pan	8	15	45	
shale	15	50		

For what purpose(s) is the water to be used?

FURNITURE Store

Is well on upland, in valley, or on hillside? valley

Drilling or Boring Firm J.B. Dufresne & Co. Ltd.,
1014 Maitland Ave.,

Address Ottawa 3, Ontario.

Licence Number

Name of Driller or Borer R. Laniel

Address Ironside

Date 30 July 1963

J.B. Dufresne
(Signature of Licensed Drilling or Boring Contractor)

Form 7 15M-60-4138

Location of Well

In diagram below show distances of well from road and lot line. Indicate north by arrow.

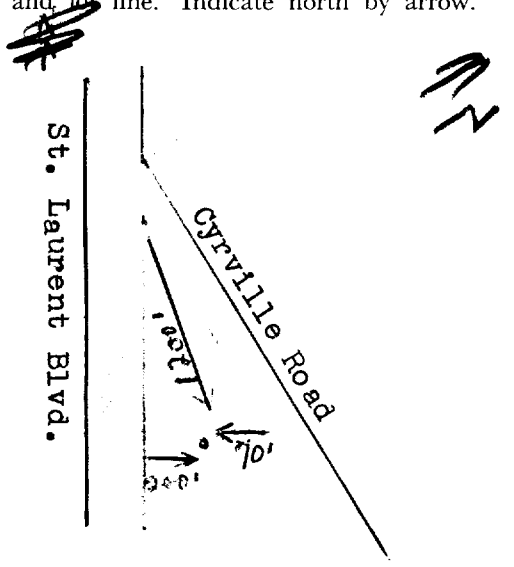

Instructions for Completing Form

- For use in the **Province of Ontario** only. This document is a permanent **legal** document. Please retain for future reference.
- All Sections **must** be completed in full to avoid delays in processing. Further instructions and explanations are available on the back of this form.
- Questions regarding completing this application can be directed to the Water Well Management Coordinator at 416-235-6203.
- **All metre measurements shall be reported to 1/10th of a metre.**
- Please print clearly in blue or black ink only.

Well Owner's Information and Location of Well Information

First Name Ultra Mar Ltd		Last Name		Mailing Address (Street Number/Name, RR, Lot, Concession) 2200 McGill College Avenue			
County/District/Municipality		Township/City/Town/Village Montreal		Province Ontario	Postal Code H3A 3L3	Telephone Number (include area code) 514-499-6111	
Address of Well Location (County/District/Municipality) Ottawa-Carleton				Township		Lot	Concession
RR#/Street Number/Name 1150 Lyville Road				City/Town/Village Ottawa		Site/Compartment/Block/Tract etc.	
GPS Reading	NAD 83	Zone 18	Easting 450620	Northing 5030197	Unit Make/Model Magellan	Mode of Operation: <input type="checkbox"/> Undifferentiated <input checked="" type="checkbox"/> Averaged <input type="checkbox"/> Differentiated, specify	

Log of Overburden and Bedrock Materials (see instructions)

General Colour	Most common material	Other Materials	General Description	Depth From	Metres To
	Asphalt + gravel surface			0	0.1
DK Brn	Silty sand		Moist	0.1	0.5
Brown	Silt, trace gravel		Moist + compact	0.5	1.2
Brown to black	Silt, trace gravel		Moist, compact	1.2	2.1
Black	Fractured shale			2.1	6.0
1 Monitoring well installations as a cluster as per Min Reg 903 Typical.					

Hole Diameter		
Depth From	Metres To	Diameter Centimetres
0	6	20
Water Record		
Water found at	Metres	Kind of Water
<input type="checkbox"/> m	<input type="checkbox"/> Fresh	<input type="checkbox"/> Sulphur
<input type="checkbox"/> Gas	<input type="checkbox"/> Salty	<input type="checkbox"/> Minerals
<input type="checkbox"/> Other:		
<input type="checkbox"/> m	<input type="checkbox"/> Fresh	<input type="checkbox"/> Sulphur
<input type="checkbox"/> Gas	<input type="checkbox"/> Salty	<input type="checkbox"/> Minerals
<input type="checkbox"/> Other:		
<input type="checkbox"/> m	<input type="checkbox"/> Fresh	<input type="checkbox"/> Sulphur
<input type="checkbox"/> Gas	<input type="checkbox"/> Salty	<input type="checkbox"/> Minerals
<input type="checkbox"/> Other:		
After test of well yield, water was		
<input type="checkbox"/> Clear and sediment free		
<input type="checkbox"/> Other, specify		
Chlorinated <input type="checkbox"/> Yes <input type="checkbox"/> No		

Construction Record					
Inside diam centimetres	Material	Wall thickness centimetres	Depth		Metres
			From	To	
Casing					
51 mm	<input type="checkbox"/> Steel <input type="checkbox"/> Fibreglass	40	0	0.5	
	<input checked="" type="checkbox"/> Plastic <input type="checkbox"/> Concrete				
	<input type="checkbox"/> Galvanized				
58 mm	<input type="checkbox"/> Steel <input type="checkbox"/> Fibreglass	10	0.5	6	
	<input type="checkbox"/> Plastic <input type="checkbox"/> Concrete				
	<input type="checkbox"/> Galvanized				
Screen					
Outside diam	Material	Slot No.	Depth		Metres
			From	To	
58 mm	<input type="checkbox"/> Steel <input type="checkbox"/> Fibreglass	10	0.5	6	
	<input checked="" type="checkbox"/> Plastic <input type="checkbox"/> Concrete				
	<input type="checkbox"/> Galvanized				
No Casing or Screen					
<input type="checkbox"/> Open hole					

Test of Well Yield				
Pumping test method	Draw Down		Recovery	
	Time min	Water Level Metres	Time min	Water Level Metres
Pump intake set at - (metres)	Static Level			
Pumping rate - (litres/min)	1		1	
Duration of pumping - hrs + min	2		2	
Final water level end of pumping - metres	3		3	
Recommended pump type. <input type="checkbox"/> Shallow <input type="checkbox"/> Deep	4		4	
Recommended pump depth. - metres	5		5	
Recommended pump rate. (litres/min)	10		10	
If flowing give rate - (litres/min)	15		15	
	20		20	
If pumping discontinued, give reason.	25		25	
	30		30	
	40		40	
	50		50	
	60		60	

Plugging and Sealing Record			
Depth set at - Metres		Material and type (bentonite slurry, neat cement slurry) etc.	Volume Placed (cubic metres)
From	To		
0	0.5	Bentonite	20 Kg
<input checked="" type="checkbox"/> Annular space <input type="checkbox"/> Abandonment			

Method of Construction			
<input type="checkbox"/> Cable Tool	<input type="checkbox"/> Rotary (air)	<input type="checkbox"/> Diamond	<input type="checkbox"/> Digging
<input type="checkbox"/> Rotary (conventional)	<input type="checkbox"/> Air percussion	<input type="checkbox"/> Jetting	<input checked="" type="checkbox"/> Other
<input type="checkbox"/> Rotary (reverse)	<input type="checkbox"/> Boring	<input type="checkbox"/> Driving	Auger
Water Use			
<input type="checkbox"/> Domestic	<input type="checkbox"/> Industrial	<input type="checkbox"/> Public Supply	<input checked="" type="checkbox"/> Other
<input type="checkbox"/> Stock	<input type="checkbox"/> Commercial	<input type="checkbox"/> Not used	SAMPLE
<input type="checkbox"/> Irrigation	<input type="checkbox"/> Municipal	<input type="checkbox"/> Cooling & air conditioning	
Final Status of Well			
<input type="checkbox"/> Water Supply	<input type="checkbox"/> Recharge well	<input type="checkbox"/> Unfinished	<input type="checkbox"/> Abandoned, (Other)
<input checked="" type="checkbox"/> Observation well	<input type="checkbox"/> Abandoned, insufficient supply	<input type="checkbox"/> Dewatering	
<input type="checkbox"/> Test Hole	<input type="checkbox"/> Abandoned, poor quality	<input type="checkbox"/> Replacement well	

Well Contractor/Technician Information	
Name of Well Contractor George Downing Estate Drilling Ltd	Well Contractor's Licence No. 1844
Business Address (street name, number, city etc.) 410 Main St. Grenville Sur La Poudre Qc J0V 1B0	
Name of Well Technician (last name, first name) Downing Bruce	Well Technician's Licence No. 12173
Signature of Technician/Contractor <i>[Signature]</i>	Date Submitted 2006 11 12

Location of Well	
In diagram below show distances of well from road, lot line, and building. Indicate north by arrow.	
Please see attached site plan	
Audit No. Z 50526	Date Well Completed 2006 11 02
Was the well owner's information package delivered? <input type="checkbox"/> Yes <input checked="" type="checkbox"/> No	Date Delivered YYYY MM DD

Ministry Use Only	
Data Source RECEIVED	Contractor 1844
Date Received JAN 05 2007	Date of Inspection YYYY MM DD
Remarks	Well Record Number

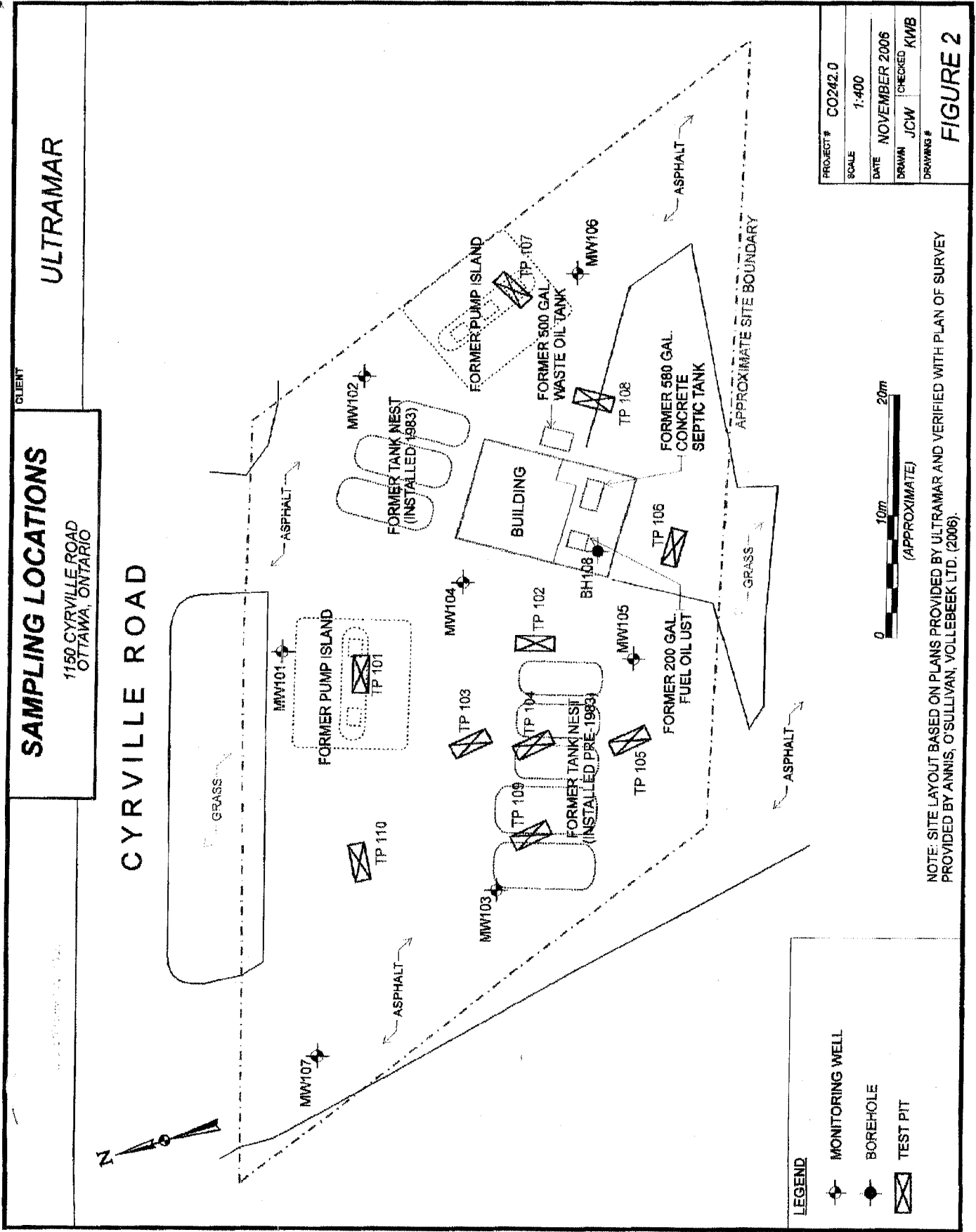

RECEIVED
JAN 05 2007

50526

1844

Instructions for Completing Form

- For use in the Province of Ontario only. This document is a permanent legal document. Please retain for future reference.
- All Sections must be completed in full to avoid delays in processing. Further instructions and explanations are available on the back of this form.
- Questions regarding completing this application can be directed to the Water Well Management Coordinator at 416-235-6203.
- All metre measurements shall be reported to 1/10th of a metre.
- Please print clearly in blue or black ink only.

Well Owner's Information and Location of Well Information

First Name Ultra Mar Ltd		Last Name		Mailing Address (Street Number/Name, RR, Lot, Concession) 2200 McGill College Avenue			
County/District/Municipality		Township/City/Town/Village Montreal		Province Ontario	Postal Code H3A 3L3	Telephone Number (include area code) 514-499-6111	
Address of Well Location (County/District/Municipality) Ottawa Carleton				Township		Lot	Concession
RR#/Street Number/Name 1150 Cyrville Road				City/Town/Village Ottawa		Site/Compartment/Block/Tract etc.	
GPS Reading	NAD	Zone	Easting	Northing	Unit Make/Model Magellan	Mode of Operation: <input type="checkbox"/> Undifferentiated <input type="checkbox"/> Averaged <input type="checkbox"/> Differentiated, specify _____	
	813	18	4501620	5030197			

Log of Overburden and Bedrock Materials (see instructions)

General Colour	Most common material	Other Materials	General Description	Depth	
				From	To
	GPS	Easting	Northing		
	(18)	450620	5030197		
		450637	5030189		
		450594	5030182		
		450621	5030187		
		450613	5030176		
		450642	5030172		
		450585	5030208		

Hole Diameter

Depth	Metres	Diameter
From	To	Centimetres
0	6	5

Water Record

Water found at _____ metres / Kind of Water

m Fresh Sulphur
 Gas Salty Minerals
 Other: _____

m Fresh Sulphur
 Gas Salty Minerals
 Other: _____

m Fresh Sulphur
 Gas Salty Minerals
 Other: _____

After test of well yield, water was
 Clear and sediment free
 Other, specify _____

Chlorinated Yes No

Construction Record

Inside diam centimetres	Material	Wall thickness centimetres	Depth	
			From	To
Casing				
	<input type="checkbox"/> Steel <input type="checkbox"/> Fibreglass <input type="checkbox"/> Plastic <input type="checkbox"/> Concrete <input type="checkbox"/> Galvanized			
	<input type="checkbox"/> Steel <input type="checkbox"/> Fibreglass <input type="checkbox"/> Plastic <input type="checkbox"/> Concrete <input type="checkbox"/> Galvanized			
	<input type="checkbox"/> Steel <input type="checkbox"/> Fibreglass <input type="checkbox"/> Plastic <input type="checkbox"/> Concrete <input type="checkbox"/> Galvanized			
Screen				
Outside diam	<input type="checkbox"/> Steel <input type="checkbox"/> Fibreglass <input type="checkbox"/> Plastic <input type="checkbox"/> Concrete <input type="checkbox"/> Galvanized	Slot No.		
No Casing or Screen				
	<input type="checkbox"/> Open hole			

Test of Well Yield

Pumping test method	Draw Down		Recovery	
	Time min	Water Level Metres	Time min	Water Level Metres
Pump intake set at - (metres)				
Pumping rate - (litres/min)	1		1	
Duration of pumping _____ hrs + _____ min	2		2	
Final water level end of pumping _____ metres	3		3	
Recommended pump type. <input type="checkbox"/> Shallow <input type="checkbox"/> Deep	4		4	
Recommended pump depth. _____ metres	5		5	
Recommended pump rate. (litres/min)	10		10	
	15		15	
If flowing give rate - (litres/min)	20		20	
	25		25	
If pumping discontinued, give reason.	30		30	
	40		40	
	50		50	
	60		60	

Plugging and Sealing Record Annular space Abandonment

Depth set at - Metres	Material and type (bentonite slurry, neat cement slurry) etc.	Volume Placed (cubic metres)
From	To	
0	0.05	Asphalt
0.05	0.80	Hole plug
0.80	6.00	Cement bentonite slurry
		20 litres

Method of Construction

Cable Tool Rotary (air) Diamond Digging
 Rotary (conventional) Air percussion Jetting Other
 Rotary (reverse) Boring Driving

Water Use

Domestic Industrial Public Supply Other
 Stock Commercial Not used
 Irrigation Municipal Cooling & air conditioning

Final Status of Well

Water Supply Recharge well Unfinished Abandoned, (Other)
 Observation well Abandoned, insufficient supply Dewatering
 Test Hole Abandoned, poor quality Replacement well

Well Contractor/Technician Information

Name of Well Contractor: **OAS Inc** Well Contractor's Licence No.: **6964**

Business Address (street name, number, city etc.): **5578 Appleton Side Road, Almonte Ont K0A 1A0**

Name of Well Technician (last name, first name): **Echlin Chad** Well Technician's Licence No.: **73299**

Signature of Technician/Contractor: *Echlin Chad* Date Submitted: **2007 11 16**

Location of Well

In diagram below show distances of well from road, lot line, and building. Indicate north by arrow.

Site plan enclosed
Area map enclosed

Audit No. **2 34877** Date Well Completed **2007 10 10**

Was the well owner's information package delivered? Yes No Date Delivered **2007 11 16**

Ministry Use Only

Data Source _____ Contractor _____

Date Received **NOV 09 2007** Date of Inspection _____

Remarks _____ Well Record Number _____

CYRVILLE ROAD

NOV 09 2007
748487
C-6964

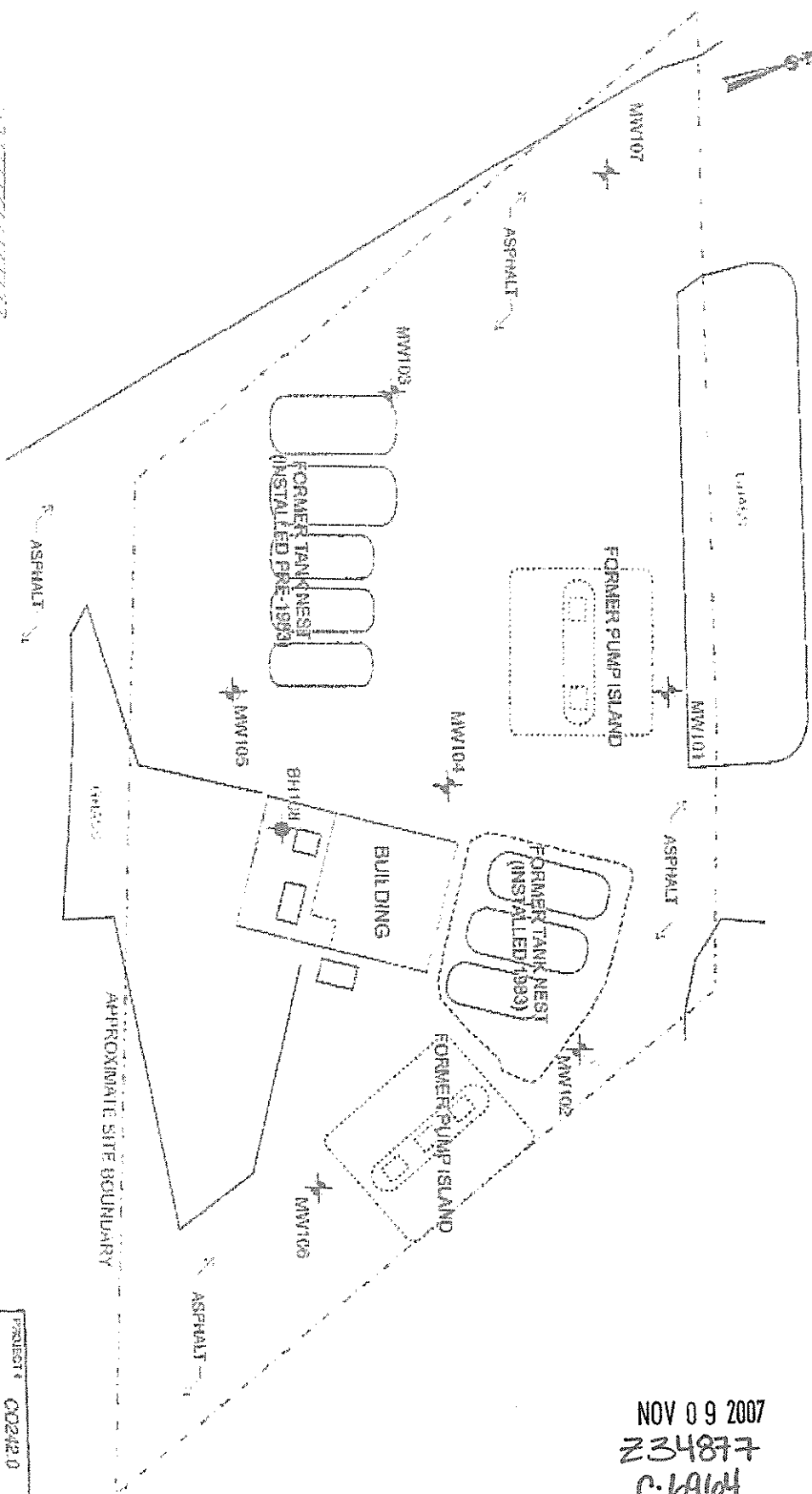

NOTE: SITE LAYOUT BASED ON PLANS PROVIDED BY ULTRAMAR AND VERIFIED WITH PLAN OF SURVEY PROVIDED BY ANNIS, OSULIVAN, VOLLEBECK LTD. (2006).

PROJECT	CO242.0
SCALE	1:400
DATE	DECEMBER 2006
DRAWN	JOW
CHECKED	KWB
DRAWING #	

FIGURE 3

50 cyrville road, ottawa, on - Google Maps



Address 1150 Cyrville Rd
Gloucester, ON

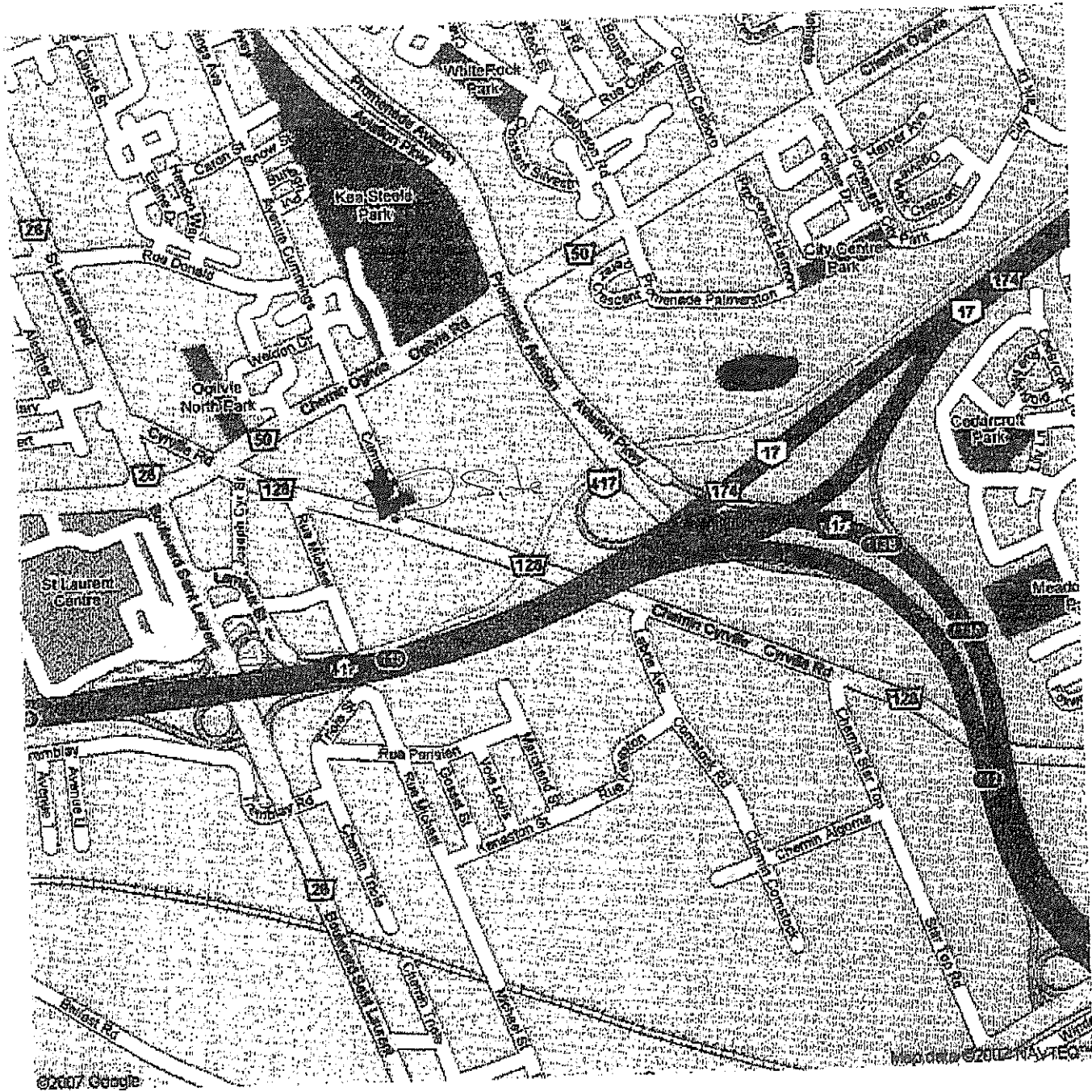

NOV 09 2007
Z 34877
C-6964

Mandy Witteman

From: Public Information Services <publicinformationsservices@tssa.org>
Sent: October 28, 2021 4:00 PM
To: Mandy Witteman
Subject: RE: Records search request (PE5498)

Please refrain from sending documents to head office and only submit your requests electronically via email along with credit card payment. We are all working remotely and mailing in applications with cheques will lengthen the overall processing time.

NO RECORD FOUND

Hello,

Thank you for your request for confirmation of public information.

- We confirm that there are no records in our database of any fuel storage tanks at the subject addresses.

For a further search in our archives please complete our release of public information form found at <https://www.tssa.org/en/about-tssa/release-of-public-information.aspx?mid=392> and email the completed form to publicinformationsservices@tssa.org along with a fee of \$56.50 (including HST) per location. The fee is payable with credit card (Visa or MasterCard).

Although TSSA believes the information provided pursuant to your request is accurate, please note that TSSA does not warrant this information in any way whatsoever.

Kind regards,

Mariah



Public Information Agent

Facilities and Business Services
345 Carlingview Drive
Toronto, Ontario M9W 6N9

Tel: +1-416-734-6222 | Fax: +1-416-734-3568 | E-Mail: publicinformationsservices@tssa.org

www.tssa.org



From: Mandy
Witteman

<MWitteman@patersongroup.ca>

Sent: October 28, 2021 1:37 PM

To: Public Information Services <publicinformationsservices@tssa.org>

Subject: Records search request (PE5498)

[CAUTION]: This email originated outside the organisation.

Please do not click links or open attachments unless you recognise the source of this email and know the content is safe.

Good afternoon,

Could you please search your records for the following properties in the City of Ottawa (formerly Gloucester):

1113, 1117, 1125, 1129, 113, 1137, 1145, 1149 Cyrville Road

1088, 1098 Ogilvie Road

Thank-you very much.

Cheers,

Mandy Witteman, B.Eng., M.A.Sc.

patersongroup

**solution oriented engineering
over 60 years servicing our clients**

154 Colonnade Road South
Ottawa, Ontario, K2E 7J5
Tel: (613) 226-7381 Ext. 339
Cell: (403) 921-1157

This electronic message and any attached documents are intended only for the named recipients. This communication from the Technical Standards and Safety Authority may contain information that is privileged, confidential or otherwise protected from disclosure and it must not be disclosed, copied, forwarded or distributed without authorization. If you have received this message in error, please notify the sender immediately and delete the original message.

Office Use Only

Application Number: _____	Ward Number: _____	Application Received: (dd/mm/yyyy): _____
Client Service Centre Staff: _____	Fee Received: \$	<input type="text"/>



Historic Land Use Inventory

Application Form

Notice of Public Record

All information and materials required in support of your application shall be made available to the public, as indicated by Section 1.0.1 of *The Planning Act*, R.S.O. 1990, C.P.13.

Municipal Freedom of Information and Protection Act

Personal information on this form is collected under the authority the *Planning Act*, RSO 1990, c. P. 13 and will be used to process this application. Questions about this collection may be directed by mail to Manager, Business Support Services, Planning Infrastructure and Economic Development Department, 110 Laurier Avenue West, Ottawa, K1P 1J1, or by phone at (613) 580-2424, ext. 24075

Background Information

*Site Address or Location:

*Mandatory Field

Applicant/Agent Information:

Name:

Mailing Address:

Telephone: Email Address:

Registered Property Owner Information: Same as above

Name:

Mailing Address:

Telephone: Email Address:

Site Details

Legal Description
and PIN:

What is the land
currently used for?

Lot frontage: m Lot depth: m Lot area: _____ m²

OR Lot area: (irregular lot) m²

Does the site have Full Municipal Services: Yes No

Required Fees

Please don't hesitate to visit the [Historic Land Use Inventory website](#) more information. Fees must be paid in full at the time of application submission.

Planning Fee

\$128.00

Submittal Requirements

The following are required to be submitted with this application:

- 1. Consent to Disclose Information:** Consultants and other third parties may make requests for information on behalf of an individual or corporation. However, if the requester is not the owner of the property, **the requester must provide the City of Ottawa with a 'consent to disclose information' letter, signed by the property owner.** This will authorize the City of Ottawa to release any relevant information about the property or its owner(s) to the requester. Consent for disclosure is required in the event that personal information or proprietary company information is found concerning the property and its owner. All consents must clearly indicate the name of the property owner as well as the name of the requester, and must be signed and dated.
- 2. Disclaimer:** Requesters must read and understand the conditions included in the attached disclaimer and submit a signed disclaimer to the City of Ottawa's Planning, Infrastructure and Economic Development Department. This disclaimer is related to the Historic Land Use Inventory and must be received by the City of Ottawa, signed and dated by the requestor, before the process can begin.
- 3. A site plan or key plan of the property, its location and particular features.**
- 4. Any significant dates or time frames that you would like researched.**

Disclaimer
For use with HLUI Database

CITY OF OTTAWA ("the City") is the owner of the Historical Land Use Inventory ("HLUI"), a database of information on the type and location of land uses within the geographic area of Ottawa, which had or have the potential to cause contamination in soil, groundwater or surface water.

The City, in providing information from the HLUI, to Paterson Group Inc. ("the Requester") does so only under the following conditions and understanding:

1. The HLUI may contain erroneous information given that such records and sources of information may be flawed. Changes in municipal addresses over time may have introduced error in such records and sources of information. The City is not responsible for any errors or omissions in the HLUI and reserves the right to change and update the HLUI without further notice. The City does not, however, make any commitment to update the HLUI. Accordingly, all information from the HLUI is provided on an "as is" basis with no representation or warranty by the City with respect to the information's accuracy or exhaustiveness in responding to the request.
2. City staff will perform a search of the HLUI based on the information given by the Requester. City staff will make every effort to be accurate, however, the City does not provide an assurance, guarantee, warranty, representation (express or implied), as to the availability, accuracy, completeness or currency of information which will be provided to the Requester. The HLUI in no way confirms the presence or absence of contamination or pollution of any kind. The information provided by the City to the Requester is provided on the assumption that it will not be relied upon by any person whatsoever. The City denies all liability to any such persons attempting to rely on any information provided from the HLUI database.
3. The City, its employees, servants, agents, boards, officials or contractors take no responsibility for any actions, claims, losses, liability, judgments, demands, expenses, costs, damages or harm suffered by any person whatsoever including negligence in compiling or disseminating information in the HLUI.
4. Copyright is reserved to the City.
5. Any use of the information provided from the HLUI which a third party makes, or any reliance on or decisions to be based on it, are the responsibilities of such third parties. The City, its employees, servants, agents, boards, officials or contractors accept no responsibility for any damages, if any, suffered by a third party as a result of decisions made as a result of an information search of the HLUI.
6. Any use of this service by the Requestor indicates an acknowledgement, acceptance and limits of this disclaimer.
7. All information collected under this request and all records provided in response to this request are subject to the provisions of the Municipal Freedom of Information and Protection of Privacy Act, R.S.O. 1990, c. M.56, as amended.

Signed:  _____

Dated (dd/mm/yyyy): 12/10/2021

Per: Mandy Witteman
(Please print name)

Title: Environmental Consultant

Company: Paterson Group Inc.



DATABASE REPORT

Project Property: *PE5498 - 1125 Cyrville Road
PE5498 - 1125 Cyrville Road
Gloucester ON K1J 7S6*

Project No: *33000*

Report Type: *Standard Report*

Order No: *21102800235*

Requested by: *Paterson Group Inc.*

Date Completed: *November 2, 2021*

Table of Contents

Table of Contents.....	2
Executive Summary.....	3
Executive Summary: Report Summary.....	4
Executive Summary: Site Report Summary - Project Property.....	6
Executive Summary: Site Report Summary - Surrounding Properties.....	7
Executive Summary: Summary By Data Source.....	24
Map.....	45
Aerial.....	46
Topographic Map.....	47
Detail Report.....	48
Unplottable Summary.....	204
Unplottable Report.....	209
Appendix: Database Descriptions.....	283
Definitions.....	292

Notice: IMPORTANT LIMITATIONS and YOUR LIABILITY

Reliance on information in Report: This report DOES NOT replace a full Phase I Environmental Site Assessment but is solely intended to be used as a database review of environmental records.

License for use of information in Report: No page of this report can be used without this cover page, this notice and the project property identifier. The information in Report(s) may not be modified or re-sold.

Your Liability for misuse: Using this Service and/or its reports in a manner contrary to this Notice or your agreement will be in breach of copyright and contract and ERIS may obtain damages for such mis-use, including damages caused to third parties, and gives ERIS the right to terminate your account, rescind your license to any previous reports and to bar you from future use of the Service.

No warranty of Accuracy or Liability for ERIS: The information contained in this report has been produced by ERIS Information Limited Partnership ("ERIS") using various sources of information, including information provided by Federal and Provincial government departments. The report applies only to the address and up to the date specified on the cover of this report, and any alterations or deviation from this description will require a new report. This report and the data contained herein does not purport to be and does not constitute a guarantee of the accuracy of the information contained herein and does not constitute a legal opinion nor medical advice. Although ERIS has endeavored to present you with information that is accurate, ERIS disclaims, any and all liability for any errors, omissions, or inaccuracies in such information and data, whether attributable to inadvertence, negligence or otherwise, and for any consequences arising therefrom. Liability on the part of ERIS is limited to the monetary value paid for this report.

Trademark and Copyright: You may not use the ERIS trademarks or attribute any work to ERIS other than as outlined above. This Service and Report (s) are protected by copyright owned by ERIS Information Limited Partnership. Copyright in data used in the Service or Report(s) (the "Data") is owned by ERIS or its licensors. The Service, Report(s) and Data may not be copied or reproduced in whole or in any substantial part without prior written consent of ERIS.

Executive Summary

Property Information:

Project Property: PE5498 - 1125 Cyrville Road
PE5498 - 1125 Cyrville Road Gloucester ON K1J 7S6

Project No: 33000

Coordinates:

Latitude: 45.4241557
Longitude: -75.6328915
UTM Northing: 5,030,265.27
UTM Easting: 450,487.88
UTM Zone: 18T

Elevation: 236 FT
71.88 M

Order Information:

Order No: 21102800235
Date Requested: October 28, 2021
Requested by: Paterson Group Inc.
Report Type: Standard Report

Historical/Products:

Executive Summary: Report Summary

<i>Database</i>	<i>Name</i>	<i>Searched</i>	<i>Project Property</i>	<i>Within 0.25 km</i>	<i>Total</i>
AAGR	<i>Abandoned Aggregate Inventory</i>	Y	0	0	0
AGR	<i>Aggregate Inventory</i>	Y	0	0	0
AMIS	<i>Abandoned Mine Information System</i>	Y	0	0	0
ANDR	<i>Anderson's Waste Disposal Sites</i>	Y	0	0	0
AST	<i>Aboveground Storage Tanks</i>	Y	0	0	0
AUWR	<i>Automobile Wrecking & Supplies</i>	Y	0	0	0
BORE	<i>Borehole</i>	Y	0	5	5
CA	<i>Certificates of Approval</i>	Y	0	8	8
CDRY	<i>Dry Cleaning Facilities</i>	Y	0	2	2
CFOT	<i>Commercial Fuel Oil Tanks</i>	Y	0	0	0
CHEM	<i>Chemical Manufacturers and Distributors</i>	Y	0	0	0
CHM	<i>Chemical Register</i>	Y	0	0	0
CNG	<i>Compressed Natural Gas Stations</i>	Y	0	0	0
COAL	<i>Inventory of Coal Gasification Plants and Coal Tar Sites</i>	Y	0	0	0
CONV	<i>Compliance and Convictions</i>	Y	0	0	0
CPU	<i>Certificates of Property Use</i>	Y	0	0	0
DRL	<i>Drill Hole Database</i>	Y	0	0	0
DTNK	<i>Delisted Fuel Tanks</i>	Y	0	18	18
EASR	<i>Environmental Activity and Sector Registry</i>	Y	0	0	0
EBR	<i>Environmental Registry</i>	Y	0	1	1
ECA	<i>Environmental Compliance Approval</i>	Y	0	9	9
EEM	<i>Environmental Effects Monitoring</i>	Y	0	0	0
EHS	<i>ERIS Historical Searches</i>	Y	0	23	23
EIIS	<i>Environmental Issues Inventory System</i>	Y	0	0	0
EMHE	<i>Emergency Management Historical Event</i>	Y	0	0	0
EPAR	<i>Environmental Penalty Annual Report</i>	Y	0	0	0
EXP	<i>List of Expired Fuels Safety Facilities</i>	Y	0	0	0
FCON	<i>Federal Convictions</i>	Y	0	0	0
FCS	<i>Contaminated Sites on Federal Land</i>	Y	0	0	0
FOFT	<i>Fisheries & Oceans Fuel Tanks</i>	Y	0	0	0
FRST	<i>Federal Identification Registry for Storage Tank Systems (FIRSTS)</i>	Y	0	0	0
FST	<i>Fuel Storage Tank</i>	Y	0	14	14
FSTH	<i>Fuel Storage Tank - Historic</i>	Y	0	4	4
GEN	<i>Ontario Regulation 347 Waste Generators Summary</i>	Y	0	53	53
GHG	<i>Greenhouse Gas Emissions from Large Facilities</i>	Y	0	0	0
HINC	<i>TSSA Historic Incidents</i>	Y	0	1	1
IAFT	<i>Indian & Northern Affairs Fuel Tanks</i>	Y	0	0	0

Database	Name	Searched	Project Property	Within 0.25 km	Total
INC	<i>Fuel Oil Spills and Leaks</i>	Y	0	3	3
LIMO	<i>Landfill Inventory Management Ontario</i>	Y	0	0	0
MINE	<i>Canadian Mine Locations</i>	Y	0	0	0
MNR	<i>Mineral Occurrences</i>	Y	0	0	0
NATE	<i>National Analysis of Trends in Emergencies System (NATES)</i>	Y	0	0	0
NCPL	<i>Non-Compliance Reports</i>	Y	0	0	0
NDFT	<i>National Defense & Canadian Forces Fuel Tanks</i>	Y	0	0	0
NDSP	<i>National Defense & Canadian Forces Spills</i>	Y	0	0	0
NDWD	<i>National Defence & Canadian Forces Waste Disposal Sites</i>	Y	0	0	0
NEBI	<i>National Energy Board Pipeline Incidents</i>	Y	0	0	0
NEBP	<i>National Energy Board Wells</i>	Y	0	0	0
NEES	<i>National Environmental Emergencies System (NEES)</i>	Y	0	0	0
NPCB	<i>National PCB Inventory</i>	Y	0	0	0
NPRI	<i>National Pollutant Release Inventory</i>	Y	0	0	0
OGWE	<i>Oil and Gas Wells</i>	Y	0	0	0
OGW	<i>Ontario Oil and Gas Wells</i>	Y	0	0	0
OPCB	<i>Inventory of PCB Storage Sites</i>	Y	0	0	0
ORD	<i>Orders</i>	Y	0	0	0
PAP	<i>Canadian Pulp and Paper</i>	Y	0	0	0
PCFT	<i>Parks Canada Fuel Storage Tanks</i>	Y	0	0	0
PES	<i>Pesticide Register</i>	Y	0	2	2
PINC	<i>Pipeline Incidents</i>	Y	0	1	1
PRT	<i>Private and Retail Fuel Storage Tanks</i>	Y	0	8	8
PTTW	<i>Permit to Take Water</i>	Y	0	0	0
REC	<i>Ontario Regulation 347 Waste Receivers Summary</i>	Y	0	0	0
RSC	<i>Record of Site Condition</i>	Y	0	0	0
RST	<i>Retail Fuel Storage Tanks</i>	Y	0	13	13
SCT	<i>Scott's Manufacturing Directory</i>	Y	0	2	2
SPL	<i>Ontario Spills</i>	Y	0	6	6
SRDS	<i>Wastewater Discharger Registration Database</i>	Y	0	0	0
TANK	<i>Anderson's Storage Tanks</i>	Y	0	0	0
TCFT	<i>Transport Canada Fuel Storage Tanks</i>	Y	0	0	0
VAR	<i>Variances for Abandonment of Underground Storage Tanks</i>	Y	0	0	0
WDS	<i>Waste Disposal Sites - MOE CA Inventory</i>	Y	0	0	0
WDSH	<i>Waste Disposal Sites - MOE 1991 Historical Approval Inventory</i>	Y	0	0	0
WWIS	<i>Water Well Information System</i>	Y	0	31	31
Total:			0	204	204

Executive Summary: Site Report Summary - Project Property

<i>Map Key</i>	<i>DB</i>	<i>Company/Site Name</i>	<i>Address</i>	<i>Dir/Dist (m)</i>	<i>Elev diff (m)</i>	<i>Page Number</i>
--------------------	-----------	--------------------------	----------------	---------------------	--------------------------	------------------------

No records found in the selected databases for the project property.

Executive Summary: Site Report Summary - Surrounding Properties

Map Key	DB	Company/Site Name	Address	Dir/Dist (m)	Elev Diff (m)	Page Number
1	WWIS		lot 27 con 2 ON Well ID: 1501386	SE/4.3	0.00	48
2	WWIS		lot 27 con 2 ON Well ID: 1501373	WNW/13.9	0.00	51
3	WWIS		lot 27 con 2 ON Well ID: 1501387	E/33.0	0.00	53
4	WWIS		1106 CYRVILLE RD lot 27 con 2 Ottawa ON Well ID: 7318282	WSW/39.4	-0.14	56
5	WWIS		lot 27 con 2 ON Well ID: 1501371	E/43.6	0.00	59
6	EHS		1117, 1125, 1129, 1133, 1137, 1145, 1149 Cyrville Road Ottawa ON	ENE/45.8	0.00	62
7	EHS		1106 Cyrville Ottawa ON	SW/54.0	-0.96	62
7	EHS		1106 Cyrville Road Gloucester ON K1J 7S7	SW/54.0	-0.96	62
8	WWIS		1106 CYRVILLE RD lot 27 con 2 Ottawa ON Well ID: 7318281	W/58.4	-1.00	62
9	GEN	SKETCHLEY CLEANING SERVICES	1099 CYRVILLE ROAD C/O 875 DON MILLS RD.,DON MILLS M2C1V9 GLOUCESTER ON K1J 7S6	WNW/66.0	0.00	65
9	GEN	SKETCHLEY (SEE & USE ON1533003) 35-202	1099 CYRVILLE ROAD, GLOUESTER C/O 875 DON MILLS RD. DON MILLS ON K1J 7S6	WNW/66.0	0.00	65
9	GEN	SKETCHLEY CLEANERS (SEE & USE ON1533003)	1099 CYRVILLE ROAD GLOUESTER ON K1J 7S6	WNW/66.0	0.00	66

Map Key	DB	Company/Site Name	Address	Dir/Dist (m)	Elev Diff (m)	Page Number
<u>9</u>	GEN	108295 ONT(OUT OF BUSINESS) 35-202	1099 CYRVILLE ROAD GLOUCESTER ON K1J 7S6	WNW/66.0	0.00	<u>66</u>
<u>9</u>	GEN	108295 ONTARIO LIMITED 35-202	1099 CYRVILLE ROAD GLOUCESTER ON K1J 7S6	WNW/66.0	0.00	<u>66</u>
<u>9</u>	GEN	ONE STOP LAUNDROMAT & DRY CLEANERS	1099 CYRVILLE ROAD GLOUCESTER ON K1J 7S6	WNW/66.0	0.00	<u>66</u>
<u>10</u>	WWIS		1106 CYRVILLE RD lot 27 con 2 Ottawa ON Well ID: 7318286	WSW/67.4	-0.96	<u>67</u>
<u>11</u>	GEN	one stop laundromat & dry cleaning	1097 cyrville road gloucester ON K1J 7S6	WNW/71.0	0.00	<u>70</u>
<u>11</u>	GEN	one stop laundromat & dry cleaning	1097 cyrville road gloucester ON K1J 7S6	WNW/71.0	0.00	<u>70</u>
<u>11</u>	GEN	one stop laundromat & dry cleaning	1097 cyrville road gloucester ON K1J 7S6	WNW/71.0	0.00	<u>70</u>
<u>11</u>	GEN	one stop laundromat & dry cleaning	1097 cyrville road gloucester ON K1J 7S6	WNW/71.0	0.00	<u>70</u>
<u>11</u>	GEN	one stop laundromat & dry cleaning	1097 cyrville road gloucester ON K1J 7S6	WNW/71.0	0.00	<u>71</u>
<u>11</u>	GEN	one stop laundromat & dry cleaning	1097 cyrville road gloucester ON	WNW/71.0	0.00	<u>71</u>
<u>11</u>	GEN	one stop laundromat & dry cleaning	1097 cyrville road gloucester ON K1J 7S6	WNW/71.0	0.00	<u>71</u>
<u>11</u>	GEN	one stop laundromat & dry cleaning	1097 cyrville road gloucester ON K1J 7S6	WNW/71.0	0.00	<u>72</u>
<u>11</u>	GEN	one stop laundromat & dry cleaning	1097 cyrville road gloucester ON K1J 7S6	WNW/71.0	0.00	<u>72</u>

Map Key	DB	Company/Site Name	Address	Dir/Dist (m)	Elev Diff (m)	Page Number
11	GEN	one stop laundromat & dry cleaning	1097 cyrville road gloucester ON K1J 7S6	WNW/71.0	0.00	72
11	CDRY	One Stop Laundromat & Dry Cleaner	1097 Cyrville Rd Gloucester ON K1J7S6	WNW/71.0	0.00	72
11	CDRY	One Stop Laundromat & Dry Cleaner	1097 Cyrville Rd Gloucester ON K1J7S6	WNW/71.0	0.00	73
11	GEN	one stop laundromat & dry cleaning	1097 cyrville road gloucester ON K1J 7S6	WNW/71.0	0.00	74
11	GEN	one stop laundromat & dry cleaning	1097 cyrville road gloucester ON K1J 7S6	WNW/71.0	0.00	74
12	WWIS		1060 OGILORE RD OTTAWA ON Well ID: 7305741	NW/76.8	0.00	74
13	WWIS		1060 OGILORE OTTAWA ON Well ID: 7305740	WNW/80.3	0.00	77
14	WWIS		1106 CYRVILLE RD lot 27 con 2 Ottawa ON Well ID: 7318287	WSW/86.9	-1.00	79
15	WWIS		lot 27 con 2 ON Well ID: 1501397	W/88.2	-1.00	82
16	EHS		1060 Ogilvie Road Ottawa ON	WNW/88.3	0.00	85
17	EHS		1098 Ogilvie Road and 1178 Cummings Avenue Gloucester ON K1J 7P8	NE/92.2	1.03	85
18	GEN	FAIRVIEW FUNERAL &CREMATION SERVICES INC	1092 OGILVIE ROAD GLOUCESTER ON K1J 7P8	N/96.5	0.00	86
18	GEN	FAIRVIEW FUNERAL AND CREMATION	1092 OGILVIE ROAD GLOUCESTER ON K1J 7P8	N/96.5	0.00	86

Map Key	DB	Company/Site Name	Address	Dir/Dist (m)	Elev Diff (m)	Page Number
19	EHS		1187 Michael Street Gloucester ON K1J 7T2	SE/108.3	-1.00	86
20	WWIS		lot 27 con 2 ON Well ID: 1501368	W/108.7	-1.00	86
21	WWIS		lot 27 con 2 ON Well ID: 1501379	WNW/119.7	0.00	89
22	GEN	PAUL LEMAY	1155 JOSEPH CYR OTTAWA ON K1J 7T4	W/119.9	-1.00	92
23	EHS		1098 Ogilvie Road Gloucester ON K1J 7P8	NNE/120.3	1.00	92
24	SCT	AFSC Future Security Controls	1088 Ogilvie Rd Gloucester ON K1J 7P8	N/122.0	0.00	92
25	WWIS		lot 27 con 2 ON Well ID: 1501388	WSW/124.5	-1.00	93
26	EHS		1199 Joseph Cyr Street and 1188-1196 Michael Street Gloucester ON K1J 7T1	SW/126.0	-1.00	96
27	PRT	2896893 CANADA INC ULTRAMAR CYRVILLE	1150 CYRVILLE RD GLOUCESTER ON	ESE/126.8	-1.00	96
27	RST	ULTRAMAR CYRVILLE	1150 CYRVILLE RD GLOUCESTER ON K1J 7S9	ESE/126.8	-1.00	96
27	RST	ULTRAMAR CYRVILLE	1150 CYRVILLE RD OTTAWA ON K1J 7S9	ESE/126.8	-1.00	96
27	EHS		1150 Cyrville Road Ottawa ON K1J 7S9	ESE/126.8	-1.00	96
27	GEN	Ultramar Ltd.	1150 Cyrville Road Ottawa ON	ESE/126.8	-1.00	97

<i>Map Key</i>	<i>DB</i>	<i>Company/Site Name</i>	<i>Address</i>	<i>Dir/Dist (m)</i>	<i>Elev Diff (m)</i>	<i>Page Number</i>
27	SCT	Accreditation Canada	1150 Cyrville Rd Gloucester ON K1J 7S9	ESE/126.8	-1.00	97
27	DTNK	SINH LAM ULTRAMAR	1150 CYRVILLE RD GLOUCESTER ON K1J 7S9	ESE/126.8	-1.00	97
27	DTNK	SINH LAM ULTRAMAR	1150 CYRVILLE RD GLOUCESTER ON	ESE/126.8	-1.00	98
27	DTNK	SINH LAM ULTRAMAR	1150 CYRVILLE RD GLOUCESTER ON	ESE/126.8	-1.00	98
27	DTNK	SINH LAM ULTRAMAR	1150 CYRVILLE RD GLOUCESTER ON	ESE/126.8	-1.00	99
27	RST	ULTRAMAR CYRVILLE	1150 CYRVILLE RD GLOUCESTER ON K1J7S9	ESE/126.8	-1.00	100
27	DTNK	SINH LAM ULTRAMAR	1150 CYRVILLE RD GLOUCESTER K1J 7S9 ON CA ON	ESE/126.8	-1.00	100
27	DTNK	SINH LAM ULTRAMAR	1150 CYRVILLE RD GLOUCESTER K1J 7S9 ON CA ON	ESE/126.8	-1.00	100
27	DTNK	SINH LAM ULTRAMAR	1150 CYRVILLE RD GLOUCESTER K1J 7S9 ON CA ON	ESE/126.8	-1.00	100
27	EHS		1150 Cyrville Road Ottawa ON K1J 7S9	ESE/126.8	-1.00	100
27	RST	ULTRAMAR CYRVILLE	1150 CYRVILLE RD GLOUCESTER ON K1J7S9	ESE/126.8	-1.00	100
27	FST	SINH LAM ULTRAMAR	1150 CYRVILLE RD GLOUCESTER K1J 7S9 ON CA ON	ESE/126.8	-1.00	101

Map Key	DB	Company/Site Name	Address	Dir/Dist (m)	Elev Diff (m)	Page Number
27	FST	SINH LAM ULTRAMAR	1150 CYRVILLE RD GLOUCESTER K1J 7S9 ON CA ON	ESE/126.8	-1.00	101
27	FST	SINH LAM ULTRAMAR	1150 CYRVILLE RD GLOUCESTER K1J 7S9 ON CA ON	ESE/126.8	-1.00	101
28	EHS		PE4967 - 1155 Joseph Cyr Sr & 1082 Cyrville Rd Gloucester ON K1J 7T4	W/127.5	-1.00	102
28	EHS		PE4967 - 1155 Joseph Cyr Sr & 1082 Cyrville Rd Gloucester ON K1J 7T4	W/127.5	-1.00	102
28	EHS		PE4967 - 1155 Joseph Cyr Sr & 1082 Cyrville Rd Gloucester ON K1J 7T4	W/127.5	-1.00	102
28	EHS		PE4967 - 1155 Joseph Cyr Sr & 1082 Cyrville Rd Gloucester ON K1J 7T4	W/127.5	-1.00	103
29	EHS		1077 & 1085 Cyrville Road Ottawa ON K1J 7P8	WNW/131.1	0.00	103
30	INC		1195 MICHAEL STREET, OTTAWA ON	SSE/139.9	-1.00	103
31	INC		1161 Cyrville Road, Ottawa ON	E/140.4	-1.17	104
32	GEN	EDIFICE BEAUFORT BUILDING INC.	1178 CUMMINGS OTTAWA ON K1J 7R8	ENE/143.2	1.00	104
33	WWIS		lot 27 con 2 ON Well ID: 1501367	W/147.2	-1.00	104
34	WWIS		1150 LURVILLE RD OTTAWA ON Well ID: 7038978	ESE/148.7	-1.00	107
34	WWIS		ON	ESE/148.7	-1.00	110

Map Key	DB	Company/Site Name	Address	Dir/Dist (m)	Elev Diff (m)	Page Number
			Well ID: 7052171			
35	HINC		1199 JOSEPH CYR STREET OTTAWA ON	SW/154.0	-1.00	112
36	WWIS		lot 27 con 2 ON Well ID: 1501390	WSW/157.7	-1.00	112
37	EHS		1199 Joseph Cyr & 1188 - 1196 Michael Street Ottawa ON	SSW/158.5	-1.00	115
38	BORE		ON	E/161.2	-1.00	115
39	WWIS		lot 26 con 2 ON Well ID: 1501353	E/161.3	-1.00	117
40	WWIS		lot 26 con 2 ON Well ID: 1501350	E/166.2	-1.05	120
41	WWIS		lot 26 con 1 ON Well ID: 1501136	WNW/179.5	0.00	122
42	BORE		ON	WNW/179.6	0.00	126
43	EHS		1209 Michael Street Ottawa ON	SSE/191.3	-1.00	127
43	CA	CMA Holdings Incorporated	1209 Michael St Ottawa ON	SSE/191.3	-1.00	127
43	EHS		1209 Michael St Ottawa ON K1J7T2	SSE/191.3	-1.00	128
43	ECA	CMA Holdings Incorporated	1209 Michael St Ottawa ON	SSE/191.3	-1.00	128
44	EHS		1220 Michael Street Gloucester ON K1J 7T1	S/200.6	-0.97	128

Map Key	DB	Company/Site Name	Address	Dir/Dist (m)	Elev Diff (m)	Page Number
45	CA	Queensway Corporate Campus, Phase 2	1160 Cyrville Road Ottawa ON K1J 7S9	ESE/201.1	-1.00	128
45	ECA	Ottawa Community Care Access Centre	1160 Cyrville Rd Ottawa ON K1J 7S9	ESE/201.1	-1.00	129
46	BORE		ON	SE/201.3	-2.00	129
47	PES	TOWERS DEPARTMENT STORE STORE #42	1162 CYRVILLE ROAD OTTAWA ON K1J 7S9	ESE/205.6	-1.00	130
47	CA		1162 Cyrville Road Gloucester ON K1J 7S9	ESE/205.6	-1.00	130
47	CA		1162 Cyrville Road Gloucester ON K1J 7S9	ESE/205.6	-1.00	131
47	CA	1162 Cyrville Road, Gloucester	1162 Cyrville Road Ottawa ON K1J 7S9	ESE/205.6	-1.00	131
47	EBR	JDS Uniphase Corporation	1162 Cyrville Road Gloucester Ontario K1J 7S9 Gloucester ON	ESE/205.6	-1.00	131
47	EHS		1162 Cyrville Rd. Ottawa ON K1J 7S9	ESE/205.6	-1.00	132
47	GEN	COLORTRON PHOTO	1162 CYRVILLE ROAD OTTAWA ON K1J 7S9	ESE/205.6	-1.00	132
47	GEN	JDS UNIPHASE CORPORATION	1162 CYRVILLE ROAD GLOUCESTER ON K1J 7S9	ESE/205.6	-1.00	132
47	GEN	JDS UNIPHASE Inc.	1162 CYRVILLE ROAD GLOUCESTER ON K1J 7S9	ESE/205.6	-1.00	133
47	SPL	Canadian Waste Services Inc.	VALUE VILLAGE MALL PARKING LOT, 1162 CYRVILLE RD.<UNOFFICIAL> Ottawa ON	ESE/205.6	-1.00	133

Map Key	DB	Company/Site Name	Address	Dir/Dist (m)	Elev Diff (m)	Page Number
47	ECA	JDS Uniphase Inc.	1162 Cyrville Road Ottawa ON K2G 5W8	ESE/205.6	-1.00	133
47	ECA	JDS Uniphase Inc.	1162 Cyrville Road Gloucester ON K2G 5W8	ESE/205.6	-1.00	134
47	ECA	JDS Uniphase Inc.	1162 Cyrville Road Gloucester ON K2G 5W8	ESE/205.6	-1.00	134
47	PES	ZELLERS INC. STORE #21	1162 CYRVILLE ROAD OTTAWA ON K1J7S9	ESE/205.6	-1.00	134
48	WWIS		lot 27 con 2 ON Well ID: 1501395	W/209.8	-1.00	135
48	WWIS		lot 27 con 2 ON Well ID: 1501381	W/209.8	-1.00	137
49	WWIS		lot 27 con 2 ON Well ID: 1501383	SW/212.5	-2.00	140
50	WWIS		lot 26 con 1 ON Well ID: 1501138	W/214.8	-1.00	143
51	CA	Civic Motors Complex	1171 St. Laurent Boulevard Ottawa ON K1K 3B7	WSW/217.0	-2.00	145
51	CA	Ogilvie Realty Ltd.	1171 St. Laurent Boulevard Ottawa ON K1K 3B7	WSW/217.0	-2.00	145
51	ECA	Ogilvie Realty Ltd.	1171 St. Laurent Blvd Ottawa ON K1Z 7L9	WSW/217.0	-2.00	146
51	ECA	Ogilvie Realty Ltd.	1171 St. Laurent Boulevard Ottawa ON K1Z 7L9	WSW/217.0	-2.00	146
51	ECA	Ogilvie Realty Ltd.	1171 St. Laurent Boulevard Ottawa ON K1Z 7L9	WSW/217.0	-2.00	146

Map Key	DB	Company/Site Name	Address	Dir/Dist (m)	Elev Diff (m)	Page Number
52	WWIS		lot 25 con 1 ON Well ID: 1510842	N/217.4	1.00	147
53	BORE		ON	SW/223.4	-2.00	150
54	WWIS		lot 27 con 2 ON Well ID: 1501389	SW/223.6	-2.00	152
55	WWIS		lot 26 con 1 ON Well ID: 1501134	W/224.5	-1.00	155
56	WWIS		lot 27 con 2 ON Well ID: 1501385	SW/226.0	-2.00	157
57	PRT	JOSEPH T SAAB	1057 CYRVILLE RD GLOUCESTER ON K1J 7S3	WNW/226.5	0.00	160
57	PRT	JOE T SAAB 135247 CANADA INC	1057 CYRVILLE RD GLOUCESTER ON	WNW/226.5	0.00	160
57	RST	SAAB GAS CENTRE	1057 CYRVILLE RD GLOUCESTER ON K1J 7S3	WNW/226.5	0.00	160
57	RST	SAAB GAS CENTRE	1057 CYRVILLE RD OTTAWA ON K1J 7S3	WNW/226.5	0.00	161
57	FSTH	1427229 ONTARIO INC ATTN JOSEPH T SAAB	1057 CYRVILLE RD GLOUCESTER ON K1J 7S3	WNW/226.5	0.00	161
57	FSTH	1427229 ONTARIO INC ATTN JOSEPH T SAAB	1057 CYRVILLE RD GLOUCESTER ON K1J 7S3	WNW/226.5	0.00	161
57	FST	11620924 CANADA INC. O/A SAAB GAS	1057 CYRVILLE RD GLOUCESTER K1J 7S3 ON CA 1057 CYRVILLE RD GLOUCESTER K1J 7S3 ON CA ON	WNW/226.5	0.00	162
57	FST	11620924 CANADA INC. O/A SAAB GAS	1057 CYRVILLE RD GLOUCESTER K1J 7S3 ON CA 1057 CYRVILLE RD	WNW/226.5	0.00	162

Map Key	DB	Company/Site Name	Address	Dir/Dist (m)	Elev Diff (m)	Page Number
			GLOUCESTER K1J 7S3 ON CA ON			
57	FST	11620924 CANADA INC. O/A SAAB GAS	1057 CYRVILLE RD GLOUCESTER K1J 7S3 ON CA 1057 CYRVILLE RD GLOUCESTER K1J 7S3 ON CA ON	WNW/226.5	0.00	163
57	RST	SAAB GAS CENTRE	1057 CYRVILLE RD GLOUCESTER ON K1J7S3	WNW/226.5	0.00	164
57	RST	SAAB GAS CENTRE	1057 CYRVILLE RD GLOUCESTER ON K1J7S3	WNW/226.5	0.00	164
57	RST	SAAB GAS CENTRE	1057 CYRVILLE RD GLOUCESTER ON K1J7S3	WNW/226.5	0.00	164
57	FST		1057 CYRVILLE RD GLOUCESTER ON K1J 7S3	WNW/226.5	0.00	164
57	RST	SAAB GAS CENTRE	1057 CYRVILLE RD GLOUCESTER ON K1J7S3	WNW/226.5	0.00	164
58	PINC	JEFFREY DOUGLAS MORRISON	1040 OGILVIE RD.,OTTAWA,ON,K1K 3B7, CA ON	W/229.5	-1.00	165
58	SPL		1040 Ogilvie Rd Ottawa ON	W/229.5	-1.00	165
59	SPL	Unknown<UNOFFICIAL>	1211 Lemieux St Ottawa ON	SSW/233.3	-2.00	166
60	EHS		1171 St. Laurent Ottawa ON K1J8G9	WSW/237.6	-2.00	166
61	PRT	CALEX DIVISION OF SUNOCO ATTN ROBERTA WALSH	1111 OGILVIE RD GLOUCESTER ON K1J 7P7	NNE/242.4	1.25	166
61	PRT	CALEX DIVISION OF SUNOCO ATTN ROBERTA WALSH	1111 OGILVIE RD GLOUCESTER ON K1J 7P7	NNE/242.4	1.25	166

Map Key	DB	Company/Site Name	Address	Dir/Dist (m)	Elev Diff (m)	Page Number
61	PRT	LES PETROLES CALEX LTEE	1111 OGILVIE OTTAWA ON K1J7P7	NNE/242.4	1.25	167
61	PRT	CALEX DIVISION OF SUNOCO ATTN MARY MISANGYI	1111 OGILVIE OTTAWA ON K1J7P7	NNE/242.4	1.25	167
61	PRT	CALEX DIVISION OF SUNOCO ATTN MARY MISANGYI	1111 OGILVIE OTTAWA ON K1J7P7	NNE/242.4	1.25	167
61	RST	CALEX SERVICE STATION	1111 OGILVIE RD GLOUCESTER ON K1J7P7	NNE/242.4	1.25	167
61	GEN	OLCO Petroleum	1111 Ogilvie Ottawa ON K1J 7P7	NNE/242.4	1.25	167
61	FSTH	1633981 ONTARIO INC O/ A OLCO GAS BAR	1111 OGILVIE RD GLOUCESTER OTTAWA ON K1J 7P7	NNE/242.4	1.25	168
61	FSTH	1633981 ONTARIO INC O/ A OLCO GAS BAR	1111 OGILVIE RD GLOUCESTER ON K1J 7P7	NNE/242.4	1.25	168
61	CA	1633981 Ontario Inc.	1111 Ogilvie Rd Ottawa ON	NNE/242.4	1.25	169
61	DTNK	MOT MARWAN ENTERPRISES LTD	1111 OGILVIE RD OTTAWA ON	NNE/242.4	1.25	169
61	DTNK	LES PETROLES CALEX LTEE	1111 OGILVIE RD GLOUCESTER ON K1J 7P7	NNE/242.4	1.25	170
61	DTNK	SMS PETROLEUMS DIVISION OF SUNOCO NANCY NG	1111 OGILVIE RD GLOUCESTER ON K1J 7P7	NNE/242.4	1.25	170
61	DTNK	MO & MARWAN ENTERPRISES LTD	1111 OGILVIE RD GLOUCESTER ON K1J 7P7	NNE/242.4	1.25	171
61	DTNK	1633981 ONTARIO INC O/ A OLCO GAS BAR	1111 OGILVIE RD GLOUCESTER ON	NNE/242.4	1.25	171

Map Key	DB	Company/Site Name	Address	Dir/Dist (m)	Elev Diff (m)	Page Number
61	DTNK	1633981 ONTARIO INC O/ A OLCO GAS BAR	1111 OGILVIE RD GLOUCESTER ON	NNE/242.4	1.25	172
61	DTNK	1633981 ONTARIO INC O/ A OLCO GAS BAR	1111 OGILVIE RD GLOUCESTER ON	NNE/242.4	1.25	173
61	GEN	1633981 Ontario Inc	1111 Ogilvie Road Ottawa ON	NNE/242.4	1.25	173
61	GEN	1633981 Ontario Inc	1111 Ogilvie Road Ottawa ON	NNE/242.4	1.25	174
61	GEN	1633981 Ontario Inc	1111 Ogilvie Road Ottawa ON	NNE/242.4	1.25	174
61	FST	1633981 ONTARIO INC	1111 OGILVIE RD GLOUCESTER K1J 7P7 ON CA ON	NNE/242.4	1.25	174
61	FST	1633981 ONTARIO INC	1111 OGILVIE RD GLOUCESTER K1J 7P7 ON CA ON	NNE/242.4	1.25	175
61	FST	1633981 ONTARIO INC	1111 OGILVIE RD GLOUCESTER K1J 7P7 ON CA ON	NNE/242.4	1.25	175
61	FST	1633981 ONTARIO INC	1111 OGILVIE RD GLOUCESTER K1J 7P7 ON CA 1111 OGILVIE RD GLOUCESTER K1J 7P7 ON CA ON	NNE/242.4	1.25	176
61	FST	1633981 ONTARIO INC	1111 OGILVIE RD GLOUCESTER K1J 7P7 ON CA 1111 OGILVIE RD GLOUCESTER K1J 7P7 ON CA ON	NNE/242.4	1.25	176
61	FST	1633981 ONTARIO INC	1111 OGILVIE RD GLOUCESTER K1J 7P7 ON CA ON	NNE/242.4	1.25	177
61	GEN	1633981 Ontario Inc	1111 Ogilvie Road Ottawa ON	NNE/242.4	1.25	177

<i>Map Key</i>	<i>DB</i>	<i>Company/Site Name</i>	<i>Address</i>	<i>Dir/Dist (m)</i>	<i>Elev Diff (m)</i>	<i>Page Number</i>
61	GEN	1633981 Ontario Inc	1111 Ogilvie Road Ottawa ON	NNE/242.4	1.25	178
61	RST	FAS GAS PLUS	1111 OGILVIE RD UNIT 1 GLOUCESTER ON K1J7P7	NNE/242.4	1.25	178
61	SPL		1111 Ogilvie Rd Ottawa ON	NNE/242.4	1.25	178
61	ECA	1633981 Ontario Inc.	1111 Ogilvie Rd Ottawa ON K1J 7P7	NNE/242.4	1.25	179
61	GEN	1633981 Ontario Inc	1111 Ogilvie Road Ottawa ON K1J 7P7	NNE/242.4	1.25	179
61	GEN	1633981 Ontario Inc	1111 Ogilvie Road Ottawa ON K1J 7P7	NNE/242.4	1.25	179
61	GEN	1633981 Ontario Inc	1111 Ogilvie Road Ottawa ON K1J 7P7	NNE/242.4	1.25	180
61	GEN	1633981 Ontario Inc	1111 Ogilvie Road Ottawa ON K1J 7P7	NNE/242.4	1.25	180
61	GEN	1633981 Ontario Inc	1111 Ogilvie Road Ottawa ON K1J 7P7	NNE/242.4	1.25	181
61	RST	ECONO GAS	1111 OGILVIE RD APT 1 GLOUCESTER ON K1J7P7	NNE/242.4	1.25	181
61	DTNK	1633981 ONTARIO INC	1111 OGILVIE RD GLOUCESTER K1J 7P7 ON CA ON	NNE/242.4	1.25	181
61	DTNK	1633981 ONTARIO INC	1111 OGILVIE RD GLOUCESTER K1J 7P7 ON CA ON	NNE/242.4	1.25	181
61	DTNK	1633981 ONTARIO INC	1111 OGILVIE RD GLOUCESTER K1J 7P7 ON CA ON	NNE/242.4	1.25	181

Map Key	DB	Company/Site Name	Address	Dir/Dist (m)	Elev Diff (m)	Page Number
61	DTNK	1633981 ONTARIO INC	1111 OGILVIE RD GLOUCESTER K1J 7P7 ON CA ON	NNE/242.4	1.25	181
61	FST		1111 OGILVIE RD GLOUCESTER ON K1J 7P7	NNE/242.4	1.25	181
61	GEN	1633981 Ontario Inc	1111 Ogilvie Road Ottawa ON K1J 7P7	NNE/242.4	1.25	182
62	SPL	UNKNOWN	CUMMINGS AVE JUST SOUTH OF OLGILVIE GLOUCESTER CITY ON	NNE/242.8	2.00	182
62	SPL	Labrador Spring Water<UNOFFICIAL>	OGILVIE STREET / CUMMING STREET<UNOFFICIAL> Ottawa ON	NNE/242.8	2.00	183
63	WWIS		1134 OGILVIE RD ON Well ID: 7224189	NE/245.9	2.00	183
64	WWIS		lot 27 con 2 ON Well ID: 1501369	W/247.5	-1.00	186
65	BORE		ON	W/247.6	-1.00	189
66	EHS		1221 Cyrville Rd Ottawa ON	E/249.6	1.00	190
66	EHS		1221 Cyrville Rd 500m Well search Ottawa ON	E/249.6	1.00	191
66	GEN	Value Village Stores, Inc.	1221 Cryville Road Store #2039 Ottawa ON K1J 7S8	E/249.6	1.00	191
66	GEN	Value Village Stores, Inc.	1221 Cryville Road Store #2039 Ottawa ON	E/249.6	1.00	191
66	GEN	Value Village Stores, Inc.	1221 Cryville Road Store #2039 Ottawa ON	E/249.6	1.00	192

Map Key	DB	Company/Site Name	Address	Dir/Dist (m)	Elev Diff (m)	Page Number
66	GEN	Value Village Stores, Inc.	1221 Cryville Road Store #2039 Ottawa ON	E/249.6	1.00	193
66	GEN	Value Village Stores	1221 Cryville Road Store #2039 Ottawa ON K1J 7S8	E/249.6	1.00	193
66	GEN	Value Village Stores	1221 Cryville Road Store #2039 Ottawa ON	E/249.6	1.00	194
66	GEN	Value Village Stores	1221 Cryville Road Store #2039 Ottawa ON K1J 7S8	E/249.6	1.00	195
66	GEN	Value Village Stores	1221 Cryville Road Store #2039 Ottawa ON K1J 7S8	E/249.6	1.00	196
66	GEN	Value Village Stores	1221 Cryville Road Store #2039 Ottawa ON K1J 7S8	E/249.6	1.00	196
66	GEN	Value Village Stores	1221 Cryville Road Store #2039 Ottawa ON K1J 7S8	E/249.6	1.00	197
66	GEN	Value Village Stores	1221 Cyrville Road Store #2039 Ottawa ON K1J 7S8	E/249.6	1.00	198
66	GEN	Value Village Stores	1221 Cyrville Road Store #2039 Ottawa ON K1J 7S8	E/249.6	1.00	200
67	INC		4297 WELDON DR, OTTAWA ON	NW/249.6	1.00	201
68	GEN	BONNIE CLEANERS	1187 ST. LAURENT BLVD. OTTAWA ON K1K 3B7	WSW/249.9	-2.00	202
68	GEN	BONNIE CLEANERS (OUT OF BUSINESS)	1187 ST. LAURENT BLVD. OTTAWA ON K1K 3B7	WSW/249.9	-2.00	202
68	GEN	BONNIE CLEANERS 06-339	1187 ST. LAURENT BLVD. OTTAWA ON K1K 3B7	WSW/249.9	-2.00	202

<i>Map Key</i>	<i>DB</i>	<i>Company/Site Name</i>	<i>Address</i>	<i>Dir/Dist (m)</i>	<i>Elev Diff (m)</i>	<i>Page Number</i>
--------------------	-----------	--------------------------	----------------	---------------------	--------------------------	------------------------

Executive Summary: Summary By Data Source

BORE - Borehole

A search of the BORE database, dated 1875-Jul 2018 has found that there are 5 BORE site(s) within approximately 0.25 kilometers of the project property.

<u>Equal/Higher Elevation</u>	<u>Address</u>	<u>Direction</u>	<u>Distance (m)</u>	<u>Map Key</u>
	ON	WNW	179.60	<u>42</u>

<u>Lower Elevation</u>	<u>Address</u>	<u>Direction</u>	<u>Distance (m)</u>	<u>Map Key</u>
	ON	E	161.25	<u>38</u>
	ON	SE	201.33	<u>46</u>
	ON	SW	223.38	<u>53</u>
	ON	W	247.56	<u>65</u>

CA - Certificates of Approval

A search of the CA database, dated 1985-Oct 30, 2011* has found that there are 8 CA site(s) within approximately 0.25 kilometers of the project property.

<u>Equal/Higher Elevation</u>	<u>Address</u>	<u>Direction</u>	<u>Distance (m)</u>	<u>Map Key</u>
1633981 Ontario Inc.	1111 Ogilvie Rd Ottawa ON	NNE	242.41	<u>61</u>

<u>Lower Elevation</u>	<u>Address</u>	<u>Direction</u>	<u>Distance (m)</u>	<u>Map Key</u>
-------------------------------	-----------------------	-------------------------	----------------------------	-----------------------

CMA Holdings Incorporated	1209 Michael St Ottawa ON	SSE	191.27	43
Queensway Corporate Campus, Phase 2	1160 Cyrville Road Ottawa ON K1J 7S9	ESE	201.09	45
	1162 Cyrville Road Gloucester ON K1J 7S9	ESE	205.57	47
	1162 Cyrville Road Gloucester ON K1J 7S9	ESE	205.57	47
1162 Cyrville Road, Gloucester	1162 Cyrville Road Ottawa ON K1J 7S9	ESE	205.57	47
Ogilvie Realty Ltd.	1171 St. Laurent Boulevard Ottawa ON K1K 3B7	WSW	216.96	51
Civic Motors Complex	1171 St. Laurent Boulevard Ottawa ON K1K 3B7	WSW	216.96	51

CDRY - Dry Cleaning Facilities

A search of the CDRY database, dated Jan 2004-Dec 2019 has found that there are 2 CDRY site(s) within approximately 0.25 kilometers of the project property.

<u>Equal/Higher Elevation</u>	<u>Address</u>	<u>Direction</u>	<u>Distance (m)</u>	<u>Map Key</u>
One Stop Laundromat & Dry Cleaner	1097 Cyrville Rd Gloucester ON K1J7S6	WNW	71.04	11
One Stop Laundromat & Dry Cleaner	1097 Cyrville Rd Gloucester ON K1J7S6	WNW	71.04	11

DTNK - Delisted Fuel Tanks

A search of the DTNK database, dated May 31, 2021 has found that there are 18 DTNK site(s) within approximately 0.25 kilometers of the project property.

<u>Equal/Higher Elevation</u>	<u>Address</u>	<u>Direction</u>	<u>Distance (m)</u>	<u>Map Key</u>
1633981 ONTARIO INC	1111 OGILVIE RD GLOUCESTER K1J 7P7 ON CA ON	NNE	242.41	61
MOT MARWAN ENTERPRISES LTD	1111 OGILVIE RD OTTAWA ON	NNE	242.41	61
LES PETROLES CALEX LTEE	1111 OGILVIE RD GLOUCESTER ON K1J 7P7	NNE	242.41	61
SMS PETROLEUMS DIVISION OF SUNOCO NANCY NG	1111 OGILVIE RD GLOUCESTER ON K1J 7P7	NNE	242.41	61
MO & MARWAN ENTERPRISES LTD	1111 OGILVIE RD GLOUCESTER ON K1J 7P7	NNE	242.41	61
1633981 ONTARIO INC O/ A OLCO GAS BAR	1111 OGILVIE RD GLOUCESTER ON	NNE	242.41	61
1633981 ONTARIO INC O/ A OLCO GAS BAR	1111 OGILVIE RD GLOUCESTER ON	NNE	242.41	61
1633981 ONTARIO INC O/ A OLCO GAS BAR	1111 OGILVIE RD GLOUCESTER ON	NNE	242.41	61
1633981 ONTARIO INC	1111 OGILVIE RD GLOUCESTER K1J 7P7 ON CA ON	NNE	242.41	61
1633981 ONTARIO INC	1111 OGILVIE RD GLOUCESTER K1J 7P7 ON CA ON	NNE	242.41	61
1633981 ONTARIO INC	1111 OGILVIE RD GLOUCESTER K1J 7P7 ON CA ON	NNE	242.41	61

<u>Lower Elevation</u>	<u>Address</u>	<u>Direction</u>	<u>Distance (m)</u>	<u>Map Key</u>
-------------------------------	-----------------------	-------------------------	----------------------------	-----------------------

SINH LAM ULTRAMAR	1150 CYRVILLE RD GLOUCESTER ON K1J 7S9	ESE	126.75	27
SINH LAM ULTRAMAR	1150 CYRVILLE RD GLOUCESTER ON	ESE	126.75	27
SINH LAM ULTRAMAR	1150 CYRVILLE RD GLOUCESTER ON	ESE	126.75	27
SINH LAM ULTRAMAR	1150 CYRVILLE RD GLOUCESTER K1J 7S9 ON CA ON	ESE	126.75	27
SINH LAM ULTRAMAR	1150 CYRVILLE RD GLOUCESTER K1J 7S9 ON CA ON	ESE	126.75	27
SINH LAM ULTRAMAR	1150 CYRVILLE RD GLOUCESTER K1J 7S9 ON CA ON	ESE	126.75	27
SINH LAM ULTRAMAR	1150 CYRVILLE RD GLOUCESTER ON	ESE	126.75	27

EBR - Environmental Registry

A search of the EBR database, dated 1994- Aug 31, 2021 has found that there are 1 EBR site(s) within approximately 0.25 kilometers of the project property.

<u>Lower Elevation</u>	<u>Address</u>	<u>Direction</u>	<u>Distance (m)</u>	<u>Map Key</u>
JDS Uniphase Corporation	1162 Cyrville Road Gloucester Ontario K1J 7S9 Gloucester ON	ESE	205.57	47

ECA - Environmental Compliance Approval

A search of the ECA database, dated Oct 2011- Aug 31, 2021 has found that there are 9 ECA site(s) within approximately 0.25 kilometers of the project property.

<u>Equal/Higher Elevation</u>	<u>Address</u>	<u>Direction</u>	<u>Distance (m)</u>	<u>Map Key</u>
1633981 Ontario Inc.	1111 Ogilvie Rd Ottawa ON K1J 7P7	NNE	242.41	61

<u>Lower Elevation</u>	<u>Address</u>	<u>Direction</u>	<u>Distance (m)</u>	<u>Map Key</u>
CMA Holdings Incorporated	1209 Michael St Ottawa ON	SSE	191.27	43
Ottawa Community Care Access Centre	1160 Cyrville Rd Ottawa ON K1J 7S9	ESE	201.09	45
JDS Uniphase Inc.	1162 Cyrville Road Gloucester ON K2G 5W8	ESE	205.57	47
JDS Uniphase Inc.	1162 Cyrville Road Gloucester ON K2G 5W8	ESE	205.57	47
JDS Uniphase Inc.	1162 Cyrville Road Ottawa ON K2G 5W8	ESE	205.57	47
Ogilvie Realty Ltd.	1171 St. Laurent Boulevard Ottawa ON K1Z 7L9	WSW	216.96	51
Ogilvie Realty Ltd.	1171 St. Laurent Blvd Ottawa ON K1Z 7L9	WSW	216.96	51
Ogilvie Realty Ltd.	1171 St. Laurent Boulevard Ottawa ON K1Z 7L9	WSW	216.96	51

EHS - ERIS Historical Searches

A search of the EHS database, dated 1999-Jun 30, 2021 has found that there are 23 EHS site(s) within approximately 0.25 kilometers of the project property.

<u>Equal/Higher Elevation</u>	<u>Address</u>	<u>Direction</u>	<u>Distance (m)</u>	<u>Map Key</u>
	1117, 1125, 1129, 1133, 1137, 1145, 1149 Cyrville Road Ottawa ON	ENE	45.82	6
	1060 Ogilvie Road Ottawa ON	WNW	88.29	16

<u>Equal/Higher Elevation</u>	<u>Address</u>	<u>Direction</u>	<u>Distance (m)</u>	<u>Map Key</u>
	1098 Ogilvie Road and 1178 Cummings Avenue Gloucester ON K1J 7P8	NE	92.23	<u>17</u>
	1098 Ogilvie Road Gloucester ON K1J 7P8	NNE	120.31	<u>23</u>
	1077 & 1085 Cyrville Road Ottawa ON K1J 7P8	WNW	131.10	<u>29</u>
	1221 Cyrville Rd Ottawa ON	E	249.55	<u>66</u>
	1221 Cyrville Rd 500m Well search Ottawa ON	E	249.55	<u>66</u>

<u>Lower Elevation</u>	<u>Address</u>	<u>Direction</u>	<u>Distance (m)</u>	<u>Map Key</u>
	1106 Cyrville Road Gloucester ON K1J 7S7	SW	54.01	<u>7</u>
	1106 Cyrville Ottawa ON	SW	54.01	<u>7</u>
	1187 Michael Street Gloucester ON K1J 7T2	SE	108.29	<u>19</u>
	1199 Joseph Cyr Street and 1188-1196 Michael Street Gloucester ON K1J 7T1	SW	125.96	<u>26</u>
	1150 Cyrville Road Ottawa ON K1J 7S9	ESE	126.75	<u>27</u>
	1150 Cyrville Road Ottawa ON K1J 7S9	ESE	126.75	<u>27</u>

PE4967 - 1155 Joseph Cyr Sr & 1082 Cyrville Rd Gloucester ON K1J 7T4	W	127.49	28
PE4967 - 1155 Joseph Cyr Sr & 1082 Cyrville Rd Gloucester ON K1J 7T4	W	127.49	28
PE4967 - 1155 Joseph Cyr Sr & 1082 Cyrville Rd Gloucester ON K1J 7T4	W	127.49	28
PE4967 - 1155 Joseph Cyr Sr & 1082 Cyrville Rd Gloucester ON K1J 7T4	W	127.49	28
1199 Joseph Cyr & 1188 - 1196 Michael Street Ottawa ON	SSW	158.49	37
1209 Michael Street Ottawa ON	SSE	191.27	43
1209 Michael St Ottawa ON K1J7T2	SSE	191.27	43
1220 Michael Street Gloucester ON K1J 7T1	S	200.55	44
1162 Cyrville Rd. Ottawa ON K1J 7S9	ESE	205.57	47
1171 St. Laurent Ottawa ON K1J8G9	WSW	237.58	60

FST - Fuel Storage Tank

A search of the FST database, dated Jul 31, 2020 has found that there are 14 FST site(s) within approximately 0.25 kilometers of the project property.

<u>Equal/Higher Elevation</u>	<u>Address</u>	<u>Direction</u>	<u>Distance (m)</u>	<u>Map Key</u>
11620924 CANADA INC. O/A SAAB GAS	1057 CYRVILLE RD GLOUCESTER K1J 7S3 ON CA 1057 CYRVILLE RD GLOUCESTER K1J 7S3 ON CA ON	WNW	226.54	57

<u>Equal/Higher Elevation</u>	<u>Address</u>	<u>Direction</u>	<u>Distance (m)</u>	<u>Map Key</u>
11620924 CANADA INC. O/A SAAB GAS	1057 CYRVILLE RD GLOUCESTER K1J 7S3 ON CA 1057 CYRVILLE RD GLOUCESTER K1J 7S3 ON CA ON	WNW	226.54	57
11620924 CANADA INC. O/A SAAB GAS	1057 CYRVILLE RD GLOUCESTER K1J 7S3 ON CA 1057 CYRVILLE RD GLOUCESTER K1J 7S3 ON CA ON	WNW	226.54	57
	1057 CYRVILLE RD GLOUCESTER ON K1J 7S3	WNW	226.54	57
	1111 OGILVIE RD GLOUCESTER ON K1J 7P7	NNE	242.41	61
1633981 ONTARIO INC	1111 OGILVIE RD GLOUCESTER K1J 7P7 ON CA ON	NNE	242.41	61
1633981 ONTARIO INC	1111 OGILVIE RD GLOUCESTER K1J 7P7 ON CA 1111 OGILVIE RD GLOUCESTER K1J 7P7 ON CA ON	NNE	242.41	61
1633981 ONTARIO INC	1111 OGILVIE RD GLOUCESTER K1J 7P7 ON CA 1111 OGILVIE RD GLOUCESTER K1J 7P7 ON CA ON	NNE	242.41	61
1633981 ONTARIO INC	1111 OGILVIE RD GLOUCESTER K1J 7P7 ON CA ON	NNE	242.41	61
1633981 ONTARIO INC	1111 OGILVIE RD GLOUCESTER K1J 7P7 ON CA ON	NNE	242.41	61
1633981 ONTARIO INC	1111 OGILVIE RD GLOUCESTER K1J 7P7 ON CA ON	NNE	242.41	61

<u>Lower Elevation</u>	<u>Address</u>	<u>Direction</u>	<u>Distance (m)</u>	<u>Map Key</u>
SINH LAM ULTRAMAR	1150 CYRVILLE RD GLOUCESTER K1J 7S9 ON CA ON	ESE	126.75	27
SINH LAM ULTRAMAR	1150 CYRVILLE RD GLOUCESTER K1J 7S9 ON CA ON	ESE	126.75	27
SINH LAM ULTRAMAR	1150 CYRVILLE RD GLOUCESTER K1J 7S9 ON CA ON	ESE	126.75	27

FSTH - Fuel Storage Tank - Historic

A search of the FSTH database, dated Pre-Jan 2010* has found that there are 4 FSTH site(s) within approximately 0.25 kilometers of the project property.

<u>Equal/Higher Elevation</u>	<u>Address</u>	<u>Direction</u>	<u>Distance (m)</u>	<u>Map Key</u>
1427229 ONTARIO INC ATTN JOSEPH T SAAB	1057 CYRVILLE RD GLOUCESTER ON K1J 7S3	WNW	226.54	57
1427229 ONTARIO INC ATTN JOSEPH T SAAB	1057 CYRVILLE RD GLOUCESTER ON K1J 7S3	WNW	226.54	57
1633981 ONTARIO INC O/ A OLCO GAS BAR	1111 OGILVIE RD GLOUCESTER ON K1J 7P7	NNE	242.41	61
1633981 ONTARIO INC O/ A OLCO GAS BAR	1111 OGILVIE RD GLOUCESTER OTTAWA ON K1J 7P7	NNE	242.41	61

GEN - Ontario Regulation 347 Waste Generators Summary

A search of the GEN database, dated 1986-Apr 30, 2021 has found that there are 53 GEN site(s) within approximately 0.25 kilometers of the project property.

<u>Equal/Higher Elevation</u>	<u>Address</u>	<u>Direction</u>	<u>Distance (m)</u>	<u>Map Key</u>
SKETCHLEY CLEANING SERVICES	1099 CYRVILLE ROAD C/O 875 DON MILLS RD.,DON MILLS M2C1V9 GLOUCESTER ON K1J 7S6	WNW	66.02	9
SKETCHLEY (SEE & USE ON1533003) 35-202	1099 CYRVILLE ROAD, GLOUCESTER C/O 875 DON MILLS RD. DON MILLS ON K1J 7S6	WNW	66.02	9

<u>Equal/Higher Elevation</u>	<u>Address</u>	<u>Direction</u>	<u>Distance (m)</u>	<u>Map Key</u>
SKETCHLEY CLEANERS (SEE & USE ON1533003)	1099 CYRVILLE ROAD GLOUCESTER ON K1J 7S6	WNW	66.02	<u>9</u>
108295 ONT(OUT OF BUSINESS) 35-202	1099 CYRVILLE ROAD GLOUCESTER ON K1J 7S6	WNW	66.02	<u>9</u>
108295 ONTARIO LIMITED 35- 202	1099 CYRVILLE ROAD GLOUCESTER ON K1J 7S6	WNW	66.02	<u>9</u>
ONE STOP LAUNDROMAT & DRY CLEANERS	1099 CYRVILLE ROAD GLOUCESTER ON K1J 7S6	WNW	66.02	<u>9</u>
one stop laundromat & dry cleaning	1097 cyrville road gloucester ON K1J 7S6	WNW	71.04	<u>11</u>
one stop laundromat & dry cleaning	1097 cyrville road gloucester ON K1J 7S6	WNW	71.04	<u>11</u>
one stop laundromat & dry cleaning	1097 cyrville road gloucester ON K1J 7S6	WNW	71.04	<u>11</u>
one stop laundromat & dry cleaning	1097 cyrville road gloucester ON K1J 7S6	WNW	71.04	<u>11</u>
one stop laundromat & dry cleaning	1097 cyrville road gloucester ON K1J 7S6	WNW	71.04	<u>11</u>
one stop laundromat & dry cleaning	1097 cyrville road gloucester ON	WNW	71.04	<u>11</u>
one stop laundromat & dry cleaning	1097 cyrville road gloucester ON K1J 7S6	WNW	71.04	<u>11</u>

<u>Equal/Higher Elevation</u>	<u>Address</u>	<u>Direction</u>	<u>Distance (m)</u>	<u>Map Key</u>
one stop laundromat & dry cleaning	1097 cyrville road gloucester ON K1J 7S6	WNW	71.04	<u>11</u>
one stop laundromat & dry cleaning	1097 cyrville road gloucester ON K1J 7S6	WNW	71.04	<u>11</u>
one stop laundromat & dry cleaning	1097 cyrville road gloucester ON K1J 7S6	WNW	71.04	<u>11</u>
one stop laundromat & dry cleaning	1097 cyrville road gloucester ON K1J 7S6	WNW	71.04	<u>11</u>
one stop laundromat & dry cleaning	1097 cyrville road gloucester ON K1J 7S6	WNW	71.04	<u>11</u>
FAIRVIEW FUNERAL & CREMATION SERVICES INC	1092 OGILVIE ROAD GLOUCESTER ON K1J 7P8	N	96.55	<u>18</u>
FAIRVIEW FUNERAL AND CREMATION	1092 OGILVIE ROAD GLOUCESTER ON K1J 7P8	N	96.55	<u>18</u>
EDIFICE BEAUFORT BUILDING INC.	1178 CUMMINGS OTTAWA ON K1J 7R8	ENE	143.19	<u>32</u>
OLCO Petrolleum	1111 Ogilvie Ottawa ON K1J 7P7	NNE	242.41	<u>61</u>
1633981 Ontario Inc	1111 Ogilvie Road Ottawa ON	NNE	242.41	<u>61</u>
1633981 Ontario Inc	1111 Ogilvie Road Ottawa ON	NNE	242.41	<u>61</u>
1633981 Ontario Inc	1111 Ogilvie Road Ottawa ON	NNE	242.41	<u>61</u>

<u>Equal/Higher Elevation</u>	<u>Address</u>	<u>Direction</u>	<u>Distance (m)</u>	<u>Map Key</u>
1633981 Ontario Inc	1111 Ogilvie Road Ottawa ON	NNE	242.41	61
1633981 Ontario Inc	1111 Ogilvie Road Ottawa ON	NNE	242.41	61
1633981 Ontario Inc	1111 Ogilvie Road Ottawa ON K1J 7P7	NNE	242.41	61
1633981 Ontario Inc	1111 Ogilvie Road Ottawa ON K1J 7P7	NNE	242.41	61
1633981 Ontario Inc	1111 Ogilvie Road Ottawa ON K1J 7P7	NNE	242.41	61
1633981 Ontario Inc	1111 Ogilvie Road Ottawa ON K1J 7P7	NNE	242.41	61
1633981 Ontario Inc	1111 Ogilvie Road Ottawa ON K1J 7P7	NNE	242.41	61
1633981 Ontario Inc	1111 Ogilvie Road Ottawa ON K1J 7P7	NNE	242.41	61
1633981 Ontario Inc	1111 Ogilvie Road Ottawa ON K1J 7P7	NNE	242.41	61
Value Village Stores, Inc.	1221 Cryville Road Store #2039 Ottawa ON K1J 7S8	E	249.55	66
Value Village Stores, Inc.	1221 Cryville Road Store #2039 Ottawa ON	E	249.55	66
Value Village Stores, Inc.	1221 Cryville Road Store #2039 Ottawa ON	E	249.55	66

COLORTRON PHOTO	1162 CYRVILLE ROAD OTTAWA ON K1J 7S9	ESE	205.57	47
JDS UNIPHASE CORPORATION	1162 CYRVILLE ROAD GLOUCESTER ON K1J 7S9	ESE	205.57	47
JDS UNIPHASE Inc.	1162 CYRVILLE ROAD GLOUCESTER ON K1J 7S9	ESE	205.57	47
BONNIE CLEANERS	1187 ST. LAURENT BLVD. OTTAWA ON K1K 3B7	WSW	249.91	68
BONNIE CLEANERS (OUT OF BUSINESS)	1187 ST. LAURENT BLVD. OTTAWA ON K1K 3B7	WSW	249.91	68
BONNIE CLEANERS 06-339	1187 ST. LAURENT BLVD. OTTAWA ON K1K 3B7	WSW	249.91	68

HINC - TSSA Historic Incidents

A search of the HINC database, dated 2006-June 2009* has found that there are 1 HINC site(s) within approximately 0.25 kilometers of the project property.

<u>Lower Elevation</u>	<u>Address</u>	<u>Direction</u>	<u>Distance (m)</u>	<u>Map Key</u>
	1199 JOSEPH CYR STREET OTTAWA ON	SW	153.98	35

INC - Fuel Oil Spills and Leaks

A search of the INC database, dated May 31, 2021 has found that there are 3 INC site(s) within approximately 0.25 kilometers of the project property.

<u>Equal/Higher Elevation</u>	<u>Address</u>	<u>Direction</u>	<u>Distance (m)</u>	<u>Map Key</u>
	4297 WELDON DR, OTTAWA ON	NW	249.57	67

<u>Lower Elevation</u>	<u>Address</u>	<u>Direction</u>	<u>Distance (m)</u>	<u>Map Key</u>
-------------------------------	-----------------------	-------------------------	----------------------------	-----------------------

1195 MICHAEL STREET, OTTAWA ON	SSE	139.90	30
1161 Cyrville Road, Ottawa ON	E	140.45	31

PES - Pesticide Register

A search of the PES database, dated Oct 2011- Aug 31, 2021 has found that there are 2 PES site(s) within approximately 0.25 kilometers of the project property.

<u>Lower Elevation</u>	<u>Address</u>	<u>Direction</u>	<u>Distance (m)</u>	<u>Map Key</u>
ZELLERS INC. STORE #21	1162 CYRVILLE ROAD OTTAWA ON K1J7S9	ESE	205.57	47
TOWERS DEPARTMENT STORE STORE #42	1162 CYRVILLE ROAD OTTAWA ON K1J 7S9	ESE	205.57	47

PINC - Pipeline Incidents

A search of the PINC database, dated May 31, 2021 has found that there are 1 PINC site(s) within approximately 0.25 kilometers of the project property.

<u>Lower Elevation</u>	<u>Address</u>	<u>Direction</u>	<u>Distance (m)</u>	<u>Map Key</u>
JEFFREY DOUGLAS MORRISON	1040 OGILVIE RD.,OTTAWA,ON,K1K 3B7,CA ON	W	229.47	58

PRT - Private and Retail Fuel Storage Tanks

A search of the PRT database, dated 1989-1996* has found that there are 8 PRT site(s) within approximately 0.25 kilometers of the project property.

<u>Equal/Higher Elevation</u>	<u>Address</u>	<u>Direction</u>	<u>Distance (m)</u>	<u>Map Key</u>
JOSEPH T SAAB	1057 CYRVILLE RD GLOUCESTER ON K1J 7S3	WNW	226.54	57
JOE T SAAB 135247 CANADA INC	1057 CYRVILLE RD GLOUCESTER ON	WNW	226.54	57
CALEX DIVISION OF SUNOCO ATTN MARY MISANGYI	1111 OGILVIE OTTAWA ON K1J7P7	NNE	242.41	61

<u>Equal/Higher Elevation</u>	<u>Address</u>	<u>Direction</u>	<u>Distance (m)</u>	<u>Map Key</u>
CALEX DIVISION OF SUNOCO ATTN ROBERTA WALSH	1111 OGILVIE RD GLOUCESTER ON K1J 7P7	NNE	242.41	61
CALEX DIVISION OF SUNOCO ATTN ROBERTA WALSH	1111 OGILVIE RD GLOUCESTER ON K1J 7P7	NNE	242.41	61
LES PETROLES CALEX LTEE	1111 OGILVIE OTTAWA ON K1J7P7	NNE	242.41	61
CALEX DIVISION OF SUNOCO ATTN MARY MISANGYI	1111 OGILVIE OTTAWA ON K1J7P7	NNE	242.41	61

<u>Lower Elevation</u>	<u>Address</u>	<u>Direction</u>	<u>Distance (m)</u>	<u>Map Key</u>
2896893 CANADA INC ULTRAMAR CYRVILLE	1150 CYRVILLE RD GLOUCESTER ON	ESE	126.75	27

RST - Retail Fuel Storage Tanks

A search of the RST database, dated 1999-Dec 31, 2020 has found that there are 13 RST site(s) within approximately 0.25 kilometers of the project property.

<u>Equal/Higher Elevation</u>	<u>Address</u>	<u>Direction</u>	<u>Distance (m)</u>	<u>Map Key</u>
SAAB GAS CENTRE	1057 CYRVILLE RD GLOUCESTER ON K1J 7S3	WNW	226.54	57
SAAB GAS CENTRE	1057 CYRVILLE RD OTTAWA ON K1J 7S3	WNW	226.54	57
SAAB GAS CENTRE	1057 CYRVILLE RD GLOUCESTER ON K1J7S3	WNW	226.54	57
SAAB GAS CENTRE	1057 CYRVILLE RD GLOUCESTER ON K1J7S3	WNW	226.54	57

<u>Equal/Higher Elevation</u>	<u>Address</u>	<u>Direction</u>	<u>Distance (m)</u>	<u>Map Key</u>
SAAB GAS CENTRE	1057 CYRVILLE RD GLOUCESTER ON K1J7S3	WNW	226.54	57
SAAB GAS CENTRE	1057 CYRVILLE RD GLOUCESTER ON K1J7S3	WNW	226.54	57
ECONO GAS	1111 OGILVIE RD APT 1 GLOUCESTER ON K1J7P7	NNE	242.41	61
CALEX SERVICE STATION	1111 OGILVIE RD GLOUCESTER ON K1J7P7	NNE	242.41	61
FAS GAS PLUS	1111 OGILVIE RD UNIT 1 GLOUCESTER ON K1J7P7	NNE	242.41	61

<u>Lower Elevation</u>	<u>Address</u>	<u>Direction</u>	<u>Distance (m)</u>	<u>Map Key</u>
ULTRAMAR CYRVILLE	1150 CYRVILLE RD GLOUCESTER ON K1J 7S9	ESE	126.75	27
ULTRAMAR CYRVILLE	1150 CYRVILLE RD OTTAWA ON K1J 7S9	ESE	126.75	27
ULTRAMAR CYRVILLE	1150 CYRVILLE RD GLOUCESTER ON K1J7S9	ESE	126.75	27
ULTRAMAR CYRVILLE	1150 CYRVILLE RD GLOUCESTER ON K1J7S9	ESE	126.75	27

SCT - Scott's Manufacturing Directory

A search of the SCT database, dated 1992-Mar 2011* has found that there are 2 SCT site(s) within approximately 0.25 kilometers of the project property.

<u>Equal/Higher Elevation</u>	<u>Address</u>	<u>Direction</u>	<u>Distance (m)</u>	<u>Map Key</u>
AFSC Future Security Controls	1088 Ogilvie Rd Gloucester ON K1J 7P8	N	122.00	24

<u>Equal/Higher Elevation</u>	<u>Address</u>	<u>Direction</u>	<u>Distance (m)</u>	<u>Map Key</u>
Lower Elevation				
Accreditation Canada	1150 Cyrville Rd Gloucester ON K1J 7S9	ESE	126.75	27

SPL - Ontario Spills

A search of the SPL database, dated 1988-Aug 2020 has found that there are 6 SPL site(s) within approximately 0.25 kilometers of the project property.

<u>Equal/Higher Elevation</u>	<u>Address</u>	<u>Direction</u>	<u>Distance (m)</u>	<u>Map Key</u>
	1111 Ogilvie Rd Ottawa ON	NNE	242.41	61
UNKNOWN	CUMMINGS AVE JUST SOUTH OF OLGILVIE GLOUCESTER CITY ON	NNE	242.83	62
Labrador Spring Water<UNOFFICIAL>	OGILVIE STREET / CUMMING STREET<UNOFFICIAL> Ottawa ON	NNE	242.83	62

<u>Lower Elevation</u>	<u>Address</u>	<u>Direction</u>	<u>Distance (m)</u>	<u>Map Key</u>
Canadian Waste Services Inc.	VALUE VILLAGE MALL PARKING LOT, 1162 CYRVILLE RD. <UNOFFICIAL> Ottawa ON	ESE	205.57	47
	1040 Ogilvie Rd Ottawa ON	W	229.47	58
Unknown<UNOFFICIAL>	1211 Lemieux St Ottawa ON	SSW	233.27	59

WWIS - Water Well Information System

A search of the WWIS database, dated Apr 30, 2021 has found that there are 31 WWIS site(s) within approximately 0.25 kilometers of the project property.

<u>Equal/Higher Elevation</u>	<u>Address</u>	<u>Direction</u>	<u>Distance (m)</u>	<u>Map Key</u>
	lot 27 con 2 ON <i>Well ID:</i> 1501386	SE	4.32	<u>1</u>
	lot 27 con 2 ON <i>Well ID:</i> 1501373	WNW	13.92	<u>2</u>
	lot 27 con 2 ON <i>Well ID:</i> 1501387	E	32.98	<u>3</u>
	lot 27 con 2 ON <i>Well ID:</i> 1501371	E	43.61	<u>5</u>
	1060 OGILORE RD OTTAWA ON <i>Well ID:</i> 7305741	NW	76.80	<u>12</u>
	1060 OGILORE OTTAWA ON <i>Well ID:</i> 7305740	WNW	80.35	<u>13</u>
	lot 27 con 2 ON <i>Well ID:</i> 1501379	WNW	119.69	<u>21</u>
	lot 26 con 1 ON <i>Well ID:</i> 1501136	WNW	179.52	<u>41</u>
	lot 25 con 1 ON <i>Well ID:</i> 1510842	N	217.41	<u>52</u>
	1134 OGILVIE RD ON <i>Well ID:</i> 7224189	NE	245.87	<u>63</u>
 <u>Lower Elevation</u>	 <u>Address</u>	 <u>Direction</u>	 <u>Distance (m)</u>	 <u>Map Key</u>
	1106 CYRVILLE RD lot 27 con 2 Ottawa ON <i>Well ID:</i> 7318282	WSW	39.38	<u>4</u>

1106 CYRVILLE RD lot 27 con 2 Ottawa ON Well ID: 7318281	W	58.41	<u>8</u>
1106 CYRVILLE RD lot 27 con 2 Ottawa ON Well ID: 7318286	WSW	67.45	<u>10</u>
1106 CYRVILLE RD lot 27 con 2 Ottawa ON Well ID: 7318287	WSW	86.91	<u>14</u>
lot 27 con 2 ON Well ID: 1501397	W	88.19	<u>15</u>
lot 27 con 2 ON Well ID: 1501368	W	108.73	<u>20</u>
lot 27 con 2 ON Well ID: 1501388	WSW	124.47	<u>25</u>
lot 27 con 2 ON Well ID: 1501367	W	147.19	<u>33</u>
1150 LURVILLE RD OTTAWA ON Well ID: 7038978	ESE	148.71	<u>34</u>
ON Well ID: 7052171	ESE	148.71	<u>34</u>
lot 27 con 2 ON Well ID: 1501390	WSW	157.73	<u>36</u>
lot 26 con 2 ON Well ID: 1501353	E	161.29	<u>39</u>
lot 26 con 2 ON Well ID: 1501350	E	166.18	<u>40</u>
lot 27 con 2 ON	W	209.84	<u>48</u>

Well ID: 1501395			
lot 27 con 2 ON	W	209.84	<u>48</u>
Well ID: 1501381			
lot 27 con 2 ON	SW	212.50	<u>49</u>
Well ID: 1501383			
lot 26 con 1 ON	W	214.81	<u>50</u>
Well ID: 1501138			
lot 27 con 2 ON	SW	223.56	<u>54</u>
Well ID: 1501389			
lot 26 con 1 ON	W	224.47	<u>55</u>
Well ID: 1501134			
lot 27 con 2 ON	SW	225.97	<u>56</u>
Well ID: 1501385			
lot 27 con 2 ON	W	247.54	<u>64</u>
Well ID: 1501369			

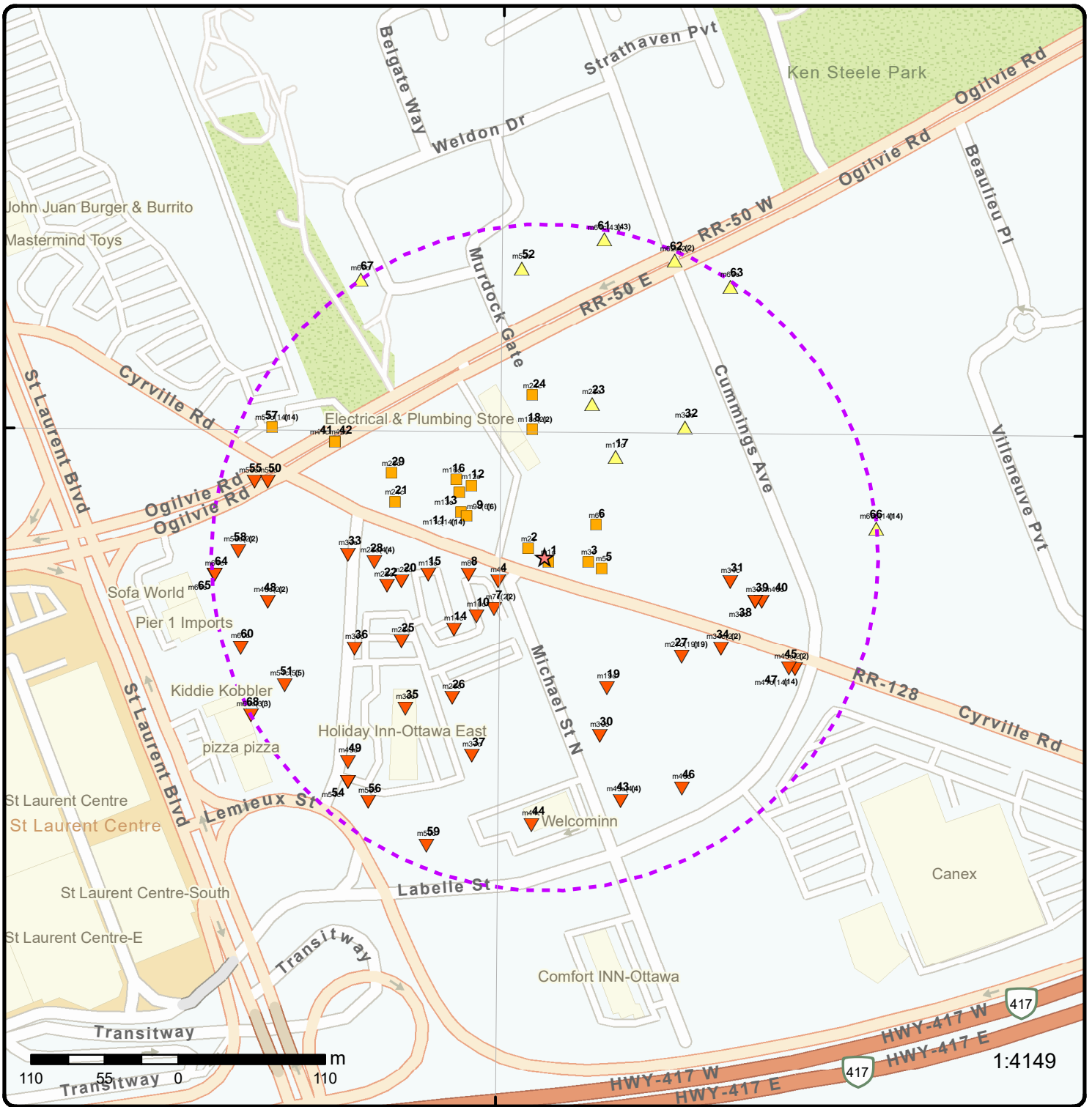

Map: 0.25 Kilometer Radius

Order Number: 21102800235

Address: PE5498 - 1125 Cyrville Road, Gloucester, ON



Project Property	Freeways; Highways	Beach	Shopping & Sports Area
Buffer Outline	Traffic Circle; Ramp	Airport	University/College
Eris Sites with Higher Elevation	Major Arterial; Minor Arterial	Industrial Area	Cemetery; Golf Course
Eris Sites with Same Elevation	Local Road	Military Base	Park (National)
Eris Sites with Lower Elevation	Service Road; Traffic Circle; Ramp	Aircraft Roads	Park (City/County)
Eris Sites with Unknown Elevation	Rail	Native Reservation	
		Hospital	

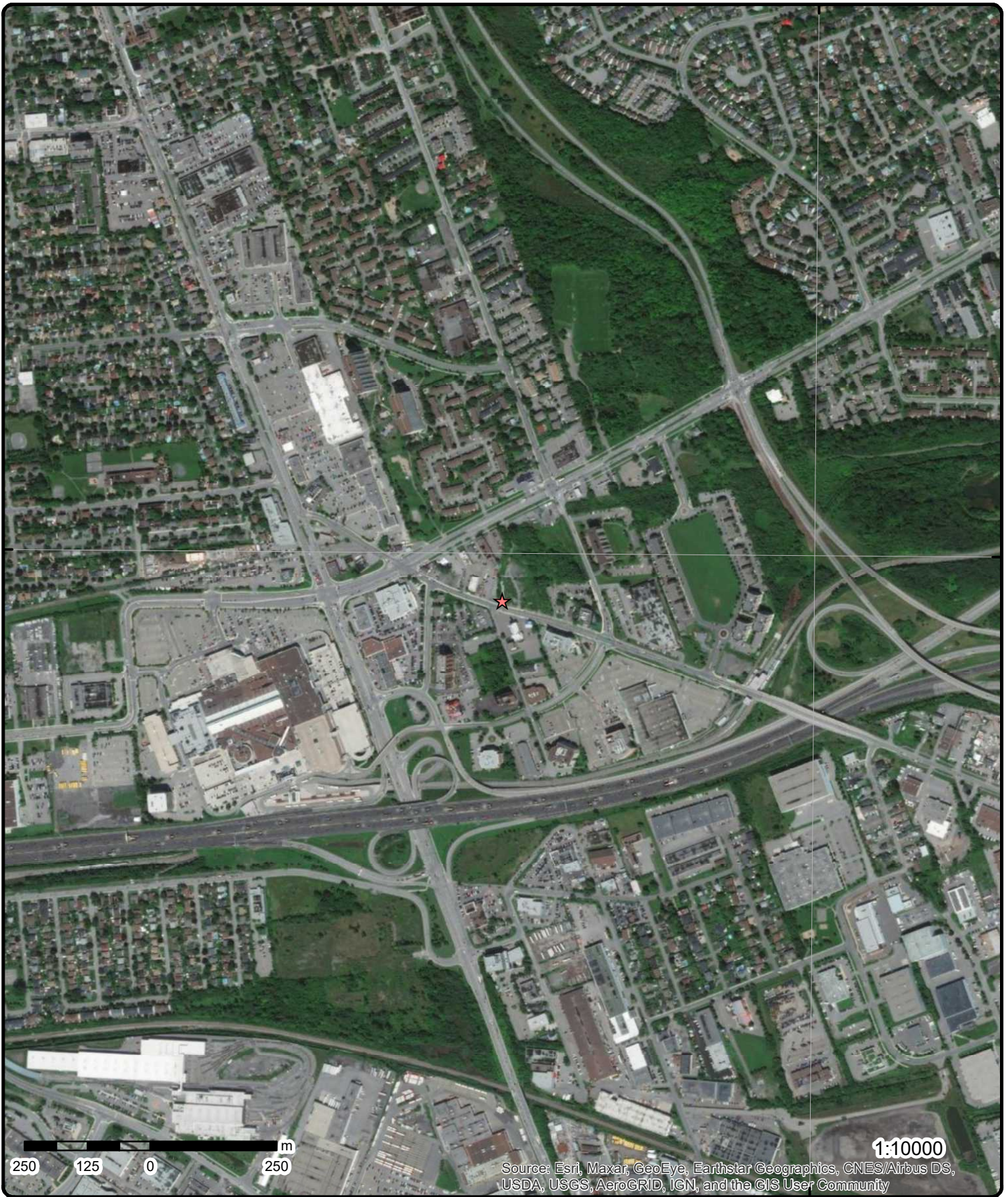

250 125 0 250 m

1:10000

Source: Esri, Maxar, GeoEye, Earthstar Geographics, CNES/Airbus DS, USDA, USGS, AeroGRID, IGN, and the GIS User Community

Aerial Year: 2020

Order Number: 21102800235

Address: PE5498 - 1125 Cyrville Road, Gloucester, ON



Source: ESRI World Imagery

© ERIS Information Limited Partnership

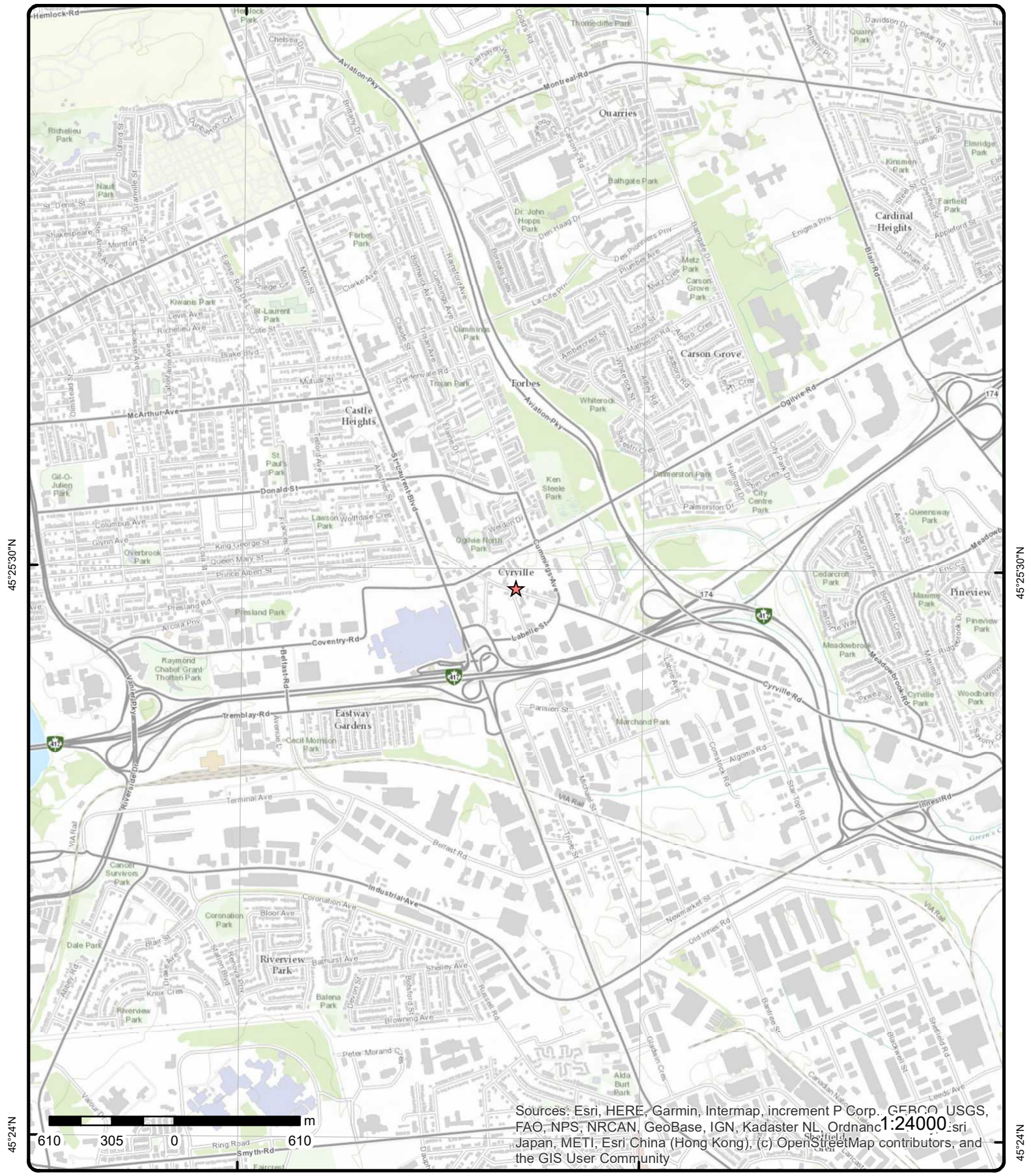

Sources: Esri, HERE, Garmin, Intermap, increment P Corp., GEBCO, USGS, FAO, NPS, NRCAN, GeoBase, IGN, Kadaster NL, Ordnance Survey, Esri Japan, METI, Esri China (Hong Kong), (c) OpenStreetMap contributors, and the GIS User Community

Topographic Map

Address: PE5498 - 1125 Cyrville Road, ON

Source: ESRI World Topographic Map

Order Number: 21102800235



© ERIS Information Limited Partnership

Detail Report

Map Key	Number of Records	Direction/ Distance (m)	Elev/Diff (m)	Site	DB
<u>1</u>	1 of 1	SE/4.3	71.9 / 0.00	lot 27 con 2 ON	WWIS

<p>Well ID: 1501386</p> <p>Construction Date:</p> <p>Primary Water Use: Domestic</p> <p>Sec. Water Use: 0</p> <p>Final Well Status: Water Supply</p> <p>Water Type:</p> <p>Casing Material:</p> <p>Audit No:</p> <p>Tag:</p> <p>Construction Method:</p> <p>Elevation (m):</p> <p>Elevation Reliability:</p> <p>Depth to Bedrock:</p> <p>Well Depth:</p> <p>Overburden/Bedrock:</p> <p>Pump Rate:</p> <p>Static Water Level:</p> <p>Flowing (Y/N):</p> <p>Flow Rate:</p> <p>Clear/Cloudy:</p>	<p>Data Entry Status:</p> <p>Data Src: 1</p> <p>Date Received: 10/28/1954</p> <p>Selected Flag: True</p> <p>Abandonment Rec:</p> <p>Contractor: 1107</p> <p>Form Version: 1</p> <p>Owner:</p> <p>Street Name:</p> <p>County: OTTAWA</p> <p>Municipality: GLOUCESTER TOWNSHIP</p> <p>Site Info:</p> <p>Lot: 027</p> <p>Concession: 02</p> <p>Concession Name: OF</p> <p>Easting NAD83:</p> <p>Northing NAD83:</p> <p>Zone:</p> <p>UTM Reliability:</p>
---	--

PDF URL (Map): https://d2khazk8e83rdv.cloudfront.net/moe_mapping/downloads/2Water/Wells_pdfs/150\1501386.pdf

Additional Detail(s) (Map)

Well Completed Date: 1954/09/27

Year Completed: 1954

Depth (m): 18.5928

Latitude: 45.4241264455209

Longitude: -75.6328551685567

Path: 150\1501386.pdf

Bore Hole Information

<p>Bore Hole ID: 10023429</p> <p>DP2BR: 15.00</p> <p>Spatial Status:</p> <p>Code OB: r</p> <p>Code OB Desc: Bedrock</p> <p>Open Hole:</p> <p>Cluster Kind:</p> <p>Date Completed: 27-Sep-1954 00:00:00</p> <p>Remarks:</p> <p>Elevrc Desc:</p> <p>Location Source Date:</p> <p>Improvement Location Source:</p> <p>Improvement Location Method:</p> <p>Source Revision Comment:</p> <p>Supplier Comment:</p>	<p>Elevation: 70.257858</p> <p>Elevrc:</p> <p>Zone: 18</p> <p>East83: 450490.70</p> <p>North83: 5030262.00</p> <p>Org CS:</p> <p>UTMRC: 5</p> <p>UTMRC Desc: margin of error : 100 m - 300 m</p> <p>Location Method: p5</p>
---	--

Overburden and Bedrock

Map Key	Number of Records	Direction/ Distance (m)	Elev/Diff (m)	Site	DB
<u>Materials Interval</u>					
Formation ID:		930991716			
Layer:		4			
Color:		2			
General Color:		GREY			
Mat1:		17			
Most Common Material:		SHALE			
Mat2:					
Mat2 Desc:					
Mat3:					
Mat3 Desc:					
Formation Top Depth:		35.0			
Formation End Depth:		61.0			
Formation End Depth UOM:		ft			
<u>Overburden and Bedrock</u>					
<u>Materials Interval</u>					
Formation ID:		930991714			
Layer:		2			
Color:		3			
General Color:		BLUE			
Mat1:		05			
Most Common Material:		CLAY			
Mat2:					
Mat2 Desc:					
Mat3:					
Mat3 Desc:					
Formation Top Depth:		4.0			
Formation End Depth:		15.0			
Formation End Depth UOM:		ft			
<u>Overburden and Bedrock</u>					
<u>Materials Interval</u>					
Formation ID:		930991715			
Layer:		3			
Color:		8			
General Color:		BLACK			
Mat1:		17			
Most Common Material:		SHALE			
Mat2:					
Mat2 Desc:					
Mat3:					
Mat3 Desc:					
Formation Top Depth:		15.0			
Formation End Depth:		35.0			
Formation End Depth UOM:		ft			
<u>Overburden and Bedrock</u>					
<u>Materials Interval</u>					
Formation ID:		930991713			
Layer:		1			
Color:					
General Color:					
Mat1:		05			
Most Common Material:		CLAY			
Mat2:		02			
Mat2 Desc:		TOPSOIL			
Mat3:					
Mat3 Desc:					

Map Key	Number of Records	Direction/ Distance (m)	Elev/Diff (m)	Site	DB
Formation Top Depth:		0.0			
Formation End Depth:		4.0			
Formation End Depth UOM:		ft			
<u>Method of Construction & Well Use</u>					
Method Construction ID:		961501386			
Method Construction Code:		1			
Method Construction:		Cable Tool			
Other Method Construction:					
<u>Pipe Information</u>					
Pipe ID:		10571999			
Casing No:		1			
Comment:					
Alt Name:					
<u>Construction Record - Casing</u>					
Casing ID:		930039743			
Layer:		2			
Material:		4			
Open Hole or Material:		OPEN HOLE			
Depth From:					
Depth To:		35			
Casing Diameter:		4			
Casing Diameter UOM:		inch			
Casing Depth UOM:		ft			
<u>Construction Record - Casing</u>					
Casing ID:		930039742			
Layer:		1			
Material:		1			
Open Hole or Material:		STEEL			
Depth From:					
Depth To:		17			
Casing Diameter:		4			
Casing Diameter UOM:		inch			
Casing Depth UOM:		ft			
<u>Results of Well Yield Testing</u>					
Pump Test ID:		991501386			
Pump Set At:					
Static Level:		9.0			
Final Level After Pumping:		45.0			
Recommended Pump Depth:					
Pumping Rate:		8.0			
Flowing Rate:					
Recommended Pump Rate:					
Levels UOM:		ft			
Rate UOM:		GPM			
Water State After Test Code:		2			
Water State After Test:		CLOUDY			
Pumping Test Method:		1			
Pumping Duration HR:		1			
Pumping Duration MIN:		0			
Flowing:		No			

Map Key	Number of Records	Direction/ Distance (m)	Elev/Diff (m)	Site	DB
---------	-------------------	----------------------------	------------------	------	----

Water Details

Water ID: 933454084
Layer: 1
Kind Code: 1
Kind: FRESH
Water Found Depth: 61.0
Water Found Depth UOM: ft

2	1 of 1	WNW/13.9	71.9 / 0.00	lot 27 con 2 ON	WWIS
-------------------	--------	----------	-------------	--------------------	------

Well ID: 1501373 Construction Date: Primary Water Use: Domestic Sec. Water Use: 0 Final Well Status: Water Supply Water Type: Casing Material: Audit No: Tag: Construction Method: Elevation (m): Elevation Reliability: Depth to Bedrock: Well Depth: Overburden/Bedrock: Pump Rate: Static Water Level: Flowing (Y/N): Flow Rate: Clear/Cloudy:	Data Entry Status: Data Src: 1 Date Received: 1/21/1952 Selected Flag: True Abandonment Rec: Contractor: 1107 Form Version: 1 Owner: Street Name: County: OTTAWA Municipality: GLOUCESTER TOWNSHIP Site Info: Lot: 027 Concession: 02 Concession Name: OF Easting NAD83: Northing NAD83: Zone: UTM Reliability:
--	--

PDF URL (Map): https://d2khazk8e83rdv.cloudfront.net/moe_mapping/downloads/2Water/Wells_pdfs/150\1501373.pdf

Additional Detail(s) (Map)

Well Completed Date: 1951/08/28
Year Completed: 1951
Depth (m): 12.192
Latitude: 45.4242153901232
Longitude: -75.6330479010572
Path: 150\1501373.pdf

Bore Hole Information

Bore Hole ID: 10023416 DP2BR: 20.00 Spatial Status: Code OB: r Code OB Desc: Bedrock Open Hole: Cluster Kind: Date Completed: 28-Aug-1951 00:00:00 Remarks: Elevrc Desc: Location Source Date: Improvement Location Source: Improvement Location Method: Source Revision Comment: Supplier Comment:	Elevation: 70.290397 Elevrc: Zone: 18 East83: 450475.70 North83: 5030272.00 Org CS: UTMRC: 5 UTMRC Desc: margin of error : 100 m - 300 m Location Method: p5
--	---

Map Key	Number of Records	Direction/ Distance (m)	Elev/Diff (m)	Site	DB
<u>Overburden and Bedrock Materials Interval</u>					
Formation ID:		930991674			
Layer:		2			
Color:					
General Color:					
Mat1:		15			
Most Common Material:		LIMESTONE			
Mat2:					
Mat2 Desc:					
Mat3:					
Mat3 Desc:					
Formation Top Depth:		20.0			
Formation End Depth:		40.0			
Formation End Depth UOM:		ft			
<u>Overburden and Bedrock Materials Interval</u>					
Formation ID:		930991673			
Layer:		1			
Color:					
General Color:					
Mat1:		05			
Most Common Material:		CLAY			
Mat2:		11			
Mat2 Desc:		GRAVEL			
Mat3:					
Mat3 Desc:					
Formation Top Depth:		0.0			
Formation End Depth:		20.0			
Formation End Depth UOM:		ft			
<u>Method of Construction & Well Use</u>					
Method Construction ID:		961501373			
Method Construction Code:		1			
Method Construction:		Cable Tool			
Other Method Construction:					
<u>Pipe Information</u>					
Pipe ID:		10571986			
Casing No:		1			
Comment:					
Alt Name:					
<u>Construction Record - Casing</u>					
Casing ID:		930039716			
Layer:		1			
Material:		1			
Open Hole or Material:		STEEL			
Depth From:					
Depth To:		20			
Casing Diameter:		5			
Casing Diameter UOM:		inch			
Casing Depth UOM:		ft			
<u>Construction Record - Casing</u>					

Map Key	Number of Records	Direction/ Distance (m)	Elev/Diff (m)	Site	DB
Casing ID:		930039717			
Layer:		2			
Material:		4			
Open Hole or Material:		OPEN HOLE			
Depth From:					
Depth To:		40			
Casing Diameter:		5			
Casing Diameter UOM:		inch			
Casing Depth UOM:		ft			

Results of Well Yield Testing

Pump Test ID:	991501373
Pump Set At:	
Static Level:	7.0
Final Level After Pumping:	7.0
Recommended Pump Depth:	
Pumping Rate:	8.0
Flowing Rate:	
Recommended Pump Rate:	
Levels UOM:	ft
Rate UOM:	GPM
Water State After Test Code:	1
Water State After Test:	CLEAR
Pumping Test Method:	1
Pumping Duration HR:	1
Pumping Duration MIN:	0
Flowing:	No

Water Details

Water ID:	933454071
Layer:	1
Kind Code:	1
Kind:	FRESH
Water Found Depth:	
Water Found Depth UOM:	ft

<u>3</u>	1 of 1	E/33.0	71.9 / 0.00	lot 27 con 2 ON	WWIS
Well ID:	1501387			Data Entry Status:	
Construction Date:				Data Src:	1
Primary Water Use:	Domestic			Date Received:	10/28/1954
Sec. Water Use:	0			Selected Flag:	True
Final Well Status:	Water Supply			Abandonment Rec:	
Water Type:				Contractor:	1107
Casing Material:				Form Version:	1
Audit No:				Owner:	
Tag:				Street Name:	
Construction Method:				County:	OTTAWA
Elevation (m):				Municipality:	GLOUCESTER TOWNSHIP
Elevation Reliability:				Site Info:	
Depth to Bedrock:				Lot:	027
Well Depth:				Concession:	02
Overburden/Bedrock:				Concession Name:	OF
Pump Rate:				Easting NAD83:	
Static Water Level:				Northing NAD83:	
Flowing (Y/N):				Zone:	
Flow Rate:				UTM Reliability:	
Clear/Cloudy:					

Map Key	Number of Records	Direction/ Distance (m)	Elev/Diff (m)	Site	DB
PDF URL (Map):		https://d2khazk8e83rdv.cloudfront.net/moe_mapping/downloads/2Water/Wells_pdfs/150\1501387.pdf			

Additional Detail(s) (Map)

Well Completed Date: 1954/10/09
Year Completed: 1954
Depth (m): 24.6888
Latitude: 45.4241285694589
Longitude: -75.6324717155285
Path: 150\1501387.pdf

Bore Hole Information

Bore Hole ID:	10023430	Elevation:	69.720581
DP2BR:	12.00	Elevrc:	
Spatial Status:		Zone:	18
Code OB:	r	East83:	450520.70
Code OB Desc:	Bedrock	North83:	5030262.00
Open Hole:		Org CS:	
Cluster Kind:		UTMRC:	9
Date Completed:	09-Oct-1954 00:00:00	UTMRC Desc:	unknown UTM
Remarks:		Location Method:	p9
Elevrc Desc:			
Location Source Date:			
Improvement Location Source:			
Improvement Location Method:			
Source Revision Comment:			
Supplier Comment:			

Overburden and Bedrock

Materials Interval

Formation ID: 930991719
Layer: 3
Color: 2
General Color: GREY
Mat1: 17
Most Common Material: SHALE
Mat2:
Mat2 Desc:
Mat3:
Mat3 Desc:
Formation Top Depth: 35.0
Formation End Depth: 81.0
Formation End Depth UOM: ft

Overburden and Bedrock

Materials Interval

Formation ID: 930991717
Layer: 1
Color:
General Color:
Mat1: 23
Most Common Material: PREVIOUSLY DUG
Mat2:
Mat2 Desc:
Mat3:
Mat3 Desc:
Formation Top Depth: 0.0
Formation End Depth: 12.0
Formation End Depth UOM: ft

Map Key	Number of Records	Direction/ Distance (m)	Elev/Diff (m)	Site	DB
<u>Overburden and Bedrock Materials Interval</u>					
Formation ID:		930991718			
Layer:		2			
Color:		8			
General Color:		BLACK			
Mat1:		17			
Most Common Material:		SHALE			
Mat2:					
Mat2 Desc:					
Mat3:					
Mat3 Desc:					
Formation Top Depth:		12.0			
Formation End Depth:		35.0			
Formation End Depth UOM:		ft			
<u>Method of Construction & Well Use</u>					
Method Construction ID:		961501387			
Method Construction Code:		1			
Method Construction:		Cable Tool			
Other Method Construction:					
<u>Pipe Information</u>					
Pipe ID:		10572000			
Casing No:		1			
Comment:					
Alt Name:					
<u>Construction Record - Casing</u>					
Casing ID:		930039745			
Layer:		2			
Material:		4			
Open Hole or Material:		OPEN HOLE			
Depth From:					
Depth To:		81			
Casing Diameter:		4			
Casing Diameter UOM:		inch			
Casing Depth UOM:		ft			
<u>Construction Record - Casing</u>					
Casing ID:		930039744			
Layer:		1			
Material:		1			
Open Hole or Material:		STEEL			
Depth From:					
Depth To:		16			
Casing Diameter:		4			
Casing Diameter UOM:		inch			
Casing Depth UOM:		ft			
<u>Results of Well Yield Testing</u>					
Pump Test ID:		991501387			
Pump Set At:					

Map Key	Number of Records	Direction/ Distance (m)	Elev/Diff (m)	Site	DB
Static Level:		6.0			
Final Level After Pumping:		25.0			
Recommended Pump Depth:					
Pumping Rate:		8.0			
Flowing Rate:					
Recommended Pump Rate:					
Levels UOM:		ft			
Rate UOM:		GPM			
Water State After Test Code:		2			
Water State After Test:		CLOUDY			
Pumping Test Method:		1			
Pumping Duration HR:		1			
Pumping Duration MIN:		0			
Flowing:		No			

Water Details

Water ID: 933454085
 Layer: 1
 Kind Code: 1
 Kind: FRESH
 Water Found Depth: 81.0
 Water Found Depth UOM: ft

4	1 of 1	WSW/39.4	71.7 / -0.14	1106 CYRVILLE RD lot 27 con 2 Ottawa ON	WWIS
-------------------	--------	----------	--------------	--	------

Well ID:	7318282	Data Entry Status:	
Construction Date:		Data Src:	
Primary Water Use:	Test Hole	Date Received:	8/31/2018
Sec. Water Use:	Monitoring	Selected Flag:	True
Final Well Status:	Test Hole	Abandonment Rec:	
Water Type:		Contractor:	7241
Casing Material:		Form Version:	7
Audit No:	Z290666	Owner:	
Tag:	A154210	Street Name:	1106 CYRVILLE RD
Construction Method:		County:	OTTAWA
Elevation (m):		Municipality:	GLOUCESTER TOWNSHIP
Elevation Reliability:		Site Info:	
Depth to Bedrock:		Lot:	027
Well Depth:		Concession:	02
Overburden/Bedrock:		Concession Name:	OF
Pump Rate:		Easting NAD83:	
Static Water Level:		Northing NAD83:	
Flowing (Y/N):		Zone:	
Flow Rate:		UTM Reliability:	
Clear/Cloudy:			

PDF URL (Map):

Additional Detail(s) (Map)

Well Completed Date: 2018/07/10
 Year Completed: 2018
 Depth (m): 3.1
 Latitude: 45.4239887640377
 Longitude: -75.6333355314485
 Path:

Bore Hole Information

Bore Hole ID: 1007283367 Elevation:

Map Key	Number of Records	Direction/ Distance (m)	Elev/Diff (m)	Site	DB
DP2BR:				Elevrc:	
Spatial Status:				Zone:	18
Code OB:				East83:	450453.00
Code OB Desc:				North83:	5030247.00
Open Hole:				Org CS:	UTM83
Cluster Kind:				UTMRC:	4
Date Completed:	10-Jul-2018 00:00:00			UTMRC Desc:	margin of error : 30 m - 100 m
Remarks:				Location Method:	wwr
Elevrc Desc:					
Location Source Date:					
Improvement Location Source:					
Improvement Location Method:					
Source Revision Comment:					
Supplier Comment:					

Overburden and Bedrock

Materials Interval

Formation ID: 1007457467
Layer: 3
Color: 6
General Color: BROWN
Mat1: 06
Most Common Material: SILT
Mat2: 28
Mat2 Desc: SAND
Mat3:
Mat3 Desc:
Formation Top Depth: 1.0
Formation End Depth: 3.0999999046325684
Formation End Depth UOM: m

Overburden and Bedrock

Materials Interval

Formation ID: 1007457465
Layer: 1
Color: 6
General Color: BROWN
Mat1: 11
Most Common Material: GRAVEL
Mat2: 28
Mat2 Desc: SAND
Mat3:
Mat3 Desc:
Formation Top Depth: 0.0
Formation End Depth: 0.3100000023841858
Formation End Depth UOM: m

Overburden and Bedrock

Materials Interval

Formation ID: 1007457466
Layer: 2
Color: 6
General Color: BROWN
Mat1: 28
Most Common Material: SAND
Mat2: 06
Mat2 Desc: SILT
Mat3:
Mat3 Desc:
Formation Top Depth: 0.3100000023841858

Map Key	Number of Records	Direction/ Distance (m)	Elev/Diff (m)	Site	DB
Formation End Depth:			1.0		
Formation End Depth UOM:			m		
<u>Annular Space/Abandonment Sealing Record</u>					
Plug ID:			1007457475		
Layer:			1		
Plug From:			0		
Plug To:			0.310000002384186		
Plug Depth UOM:			m		
<u>Annular Space/Abandonment Sealing Record</u>					
Plug ID:			1007457476		
Layer:			2		
Plug From:			0.310000002384186		
Plug To:			0.779999971389771		
Plug Depth UOM:			m		
<u>Annular Space/Abandonment Sealing Record</u>					
Plug ID:			1007457477		
Layer:			3		
Plug From:			0.779999971389771		
Plug To:			3.09999990463257		
Plug Depth UOM:			m		
<u>Method of Construction & Well Use</u>					
Method Construction ID:			1007457474		
Method Construction Code:			D		
Method Construction:			Direct Push		
Other Method Construction:					
<u>Pipe Information</u>					
Pipe ID:			1007457464		
Casing No:			0		
Comment:					
Alt Name:					
<u>Construction Record - Screen</u>					
Screen ID:			1007457471		
Layer:			1		
Slot:			10		
Screen Top Depth:			0.930000007152557		
Screen End Depth:			3.09999990463257		
Screen Material:			5		
Screen Depth UOM:			m		
Screen Diameter UOM:			cm		
Screen Diameter:			6.03000020980835		
<u>Water Details</u>					
Water ID:			1007457469		

Map Key	Number of Records	Direction/ Distance (m)	Elev/Diff (m)	Site	DB
Layer:					
Kind Code:					
Kind:					
Water Found Depth:					
Water Found Depth UOM:		m			
Hole Diameter					
Hole ID:		1007457468			
Diameter:		11.399999618530273			
Depth From:		0.0			
Depth To:		3.0999999046325684			
Hole Depth UOM:		m			
Hole Diameter UOM:		cm			

<u>5</u>	1 of 1	E/43.6	71.9 / 0.00	lot 27 con 2 ON	WWIS
Well ID:	1501371			Data Entry Status:	
Construction Date:				Data Src:	1
Primary Water Use:	Domestic			Date Received:	1/23/1952
Sec. Water Use:	0			Selected Flag:	True
Final Well Status:	Water Supply			Abandonment Rec:	
Water Type:				Contractor:	1107
Casing Material:				Form Version:	1
Audit No:				Owner:	
Tag:				Street Name:	
Construction Method:				County:	OTTAWA
Elevation (m):				Municipality:	GLOUCESTER TOWNSHIP
Elevation Reliability:				Site Info:	
Depth to Bedrock:				Lot:	027
Well Depth:				Concession:	02
Overburden/Bedrock:				Concession Name:	OF
Pump Rate:				Easting NAD83:	
Static Water Level:				Northing NAD83:	
Flowing (Y/N):				Zone:	
Flow Rate:				UTM Reliability:	
Clear/Cloudy:					

PDF URL (Map): https://d2khazk8e83rdv.cloudfront.net/moe_mapping/downloads/2Water/Wells_pdfs/150\1501371.pdf

Additional Detail(s) (Map)

Well Completed Date: 1951/07/18
Year Completed: 1951
Depth (m): 22.5552
Latitude: 45.4240842736187
Longitude: -75.632343395402
Path: 150\1501371.pdf

Bore Hole Information

Bore Hole ID:	10023414	Elevation:	69.881805
DP2BR:	12.00	Elevrc:	
Spatial Status:		Zone:	18
Code OB:	r	East83:	450530.70
Code OB Desc:	Bedrock	North83:	5030257.00
Open Hole:		Org CS:	
Cluster Kind:		UTMRC:	9
Date Completed:	18-Jul-1951 00:00:00	UTMRC Desc:	unknown UTM
Remarks:		Location Method:	p9
Elevrc Desc:			

Location Source Date:
Improvement Location Source:
Improvement Location Method:
Source Revision Comment:
Supplier Comment:

Overburden and Bedrock
Materials Interval

Formation ID: 930991666
Layer: 1
Color: 8
General Color: BLACK
Mat1: 02
Most Common Material: TOPSOIL
Mat2:
Mat2 Desc:
Mat3:
Mat3 Desc:
Formation Top Depth: 0.0
Formation End Depth: 4.0
Formation End Depth UOM: ft

Overburden and Bedrock
Materials Interval

Formation ID: 930991668
Layer: 3
Color: 8
General Color: BLACK
Mat1: 17
Most Common Material: SHALE
Mat2:
Mat2 Desc:
Mat3:
Mat3 Desc:
Formation Top Depth: 12.0
Formation End Depth: 74.0
Formation End Depth UOM: ft

Overburden and Bedrock
Materials Interval

Formation ID: 930991667
Layer: 2
Color: 3
General Color: BLUE
Mat1: 05
Most Common Material: CLAY
Mat2:
Mat2 Desc:
Mat3:
Mat3 Desc:
Formation Top Depth: 4.0
Formation End Depth: 12.0
Formation End Depth UOM: ft

Method of Construction & Well
Use

Method Construction ID: 961501371
Method Construction Code: 1

Map Key	Number of Records	Direction/ Distance (m)	Elev/Diff (m)	Site	DB
Method Construction:		Cable Tool			
Other Method Construction:					
<u>Pipe Information</u>					
Pipe ID:		10571984			
Casing No:		1			
Comment:					
Alt Name:					
<u>Construction Record - Casing</u>					
Casing ID:		930039712			
Layer:		1			
Material:		1			
Open Hole or Material:		STEEL			
Depth From:					
Depth To:		12			
Casing Diameter:		4			
Casing Diameter UOM:		inch			
Casing Depth UOM:		ft			
<u>Construction Record - Casing</u>					
Casing ID:		930039713			
Layer:		2			
Material:		4			
Open Hole or Material:		OPEN HOLE			
Depth From:					
Depth To:		74			
Casing Diameter:		4			
Casing Diameter UOM:		inch			
Casing Depth UOM:		ft			
<u>Results of Well Yield Testing</u>					
Pump Test ID:		991501371			
Pump Set At:					
Static Level:		15.0			
Final Level After Pumping:		25.0			
Recommended Pump Depth:					
Pumping Rate:		8.0			
Flowing Rate:					
Recommended Pump Rate:					
Levels UOM:		ft			
Rate UOM:		GPM			
Water State After Test Code:		1			
Water State After Test:		CLEAR			
Pumping Test Method:		1			
Pumping Duration HR:		1			
Pumping Duration MIN:		0			
Flowing:		No			
<u>Water Details</u>					
Water ID:		933454069			
Layer:		1			
Kind Code:		1			
Kind:		FRESH			
Water Found Depth:		74.0			
Water Found Depth UOM:		ft			

Map Key	Number of Records	Direction/ Distance (m)	Elev/Diff (m)	Site	DB
6	1 of 1	ENE/45.8	71.9 / 0.00	1117, 1125, 1129, 1133, 1137, 1145, 1149 Cyrville Road Ottawa ON	EHS
Order No:	20070410014			Nearest Intersection:	Cyrville Road, and Michael Street.
Status:	C			Municipality:	
Report Type:	CAN - Complete Report			Client Prov/State:	
Report Date:	4/16/2007			Search Radius (km):	0.25
Date Received:	4/10/2007			X:	-75.632254
Previous Site Name:				Y:	45.424215
Lot/Building Size:					
Additional Info Ordered:	Fire Insur. Maps And /or Site Plans				
7	1 of 2	SW/54.0	70.9 / -0.96	1106 Cyrville Ottawa ON	EHS
Order No:	20080815009			Nearest Intersection:	Cyrville & Michael Street
Status:	C			Municipality:	
Report Type:	Complete Report			Client Prov/State:	ON
Report Date:	8/20/2008			Search Radius (km):	0.25
Date Received:	8/15/2008			X:	-75.633756
Previous Site Name:				Y:	45.42401
Lot/Building Size:					
Additional Info Ordered:	Fire Insur. Maps And /or Site Plans				
7	2 of 2	SW/54.0	70.9 / -0.96	1106 Cyrville Road Gloucester ON K1J 7S7	EHS
Order No:	20180605148			Nearest Intersection:	
Status:	C			Municipality:	
Report Type:	Standard Report			Client Prov/State:	ON
Report Date:	12-JUN-18			Search Radius (km):	.25
Date Received:	05-JUN-18			X:	-75.633371
Previous Site Name:				Y:	45.423806
Lot/Building Size:					
Additional Info Ordered:	City Directory				
8	1 of 1	W/58.4	70.9 / -1.00	1106 CYRVILLE RD lot 27 con 2 Ottawa ON	WWIS
Well ID:	7318281			Data Entry Status:	
Construction Date:				Data Src:	
Primary Water Use:	Test Hole			Date Received:	8/31/2018
Sec. Water Use:	Monitoring			Selected Flag:	True
Final Well Status:	Test Hole			Abandonment Rec:	
Water Type:				Contractor:	7241
Casing Material:				Form Version:	7
Audit No:	Z290665			Owner:	
Tag:	A152808			Street Name:	1106 CYRVILLE RD
Construction Method:				County:	OTTAWA
Elevation (m):				Municipality:	GLOUCESTER TOWNSHIP
Elevation Reliability:				Site Info:	
Depth to Bedrock:				Lot:	027
Well Depth:				Concession:	02
Overburden/Bedrock:				Concession Name:	OF
Pump Rate:				Easting NAD83:	
Static Water Level:				Northing NAD83:	
Flowing (Y/N):				Zone:	
Flow Rate:				UTM Reliability:	
Clear/Cloudy:					

Map Key	Number of Records	Direction/ Distance (m)	Elev/Diff (m)	Site	DB
---------	-------------------	----------------------------	------------------	------	----

PDF URL (Map):

Additional Detail(s) (Map)

Well Completed Date: 2018/07/10
Year Completed: 2018
Depth (m): 3.1
Latitude: 45.4240322080095
Longitude: -75.63361723305
Path:

Bore Hole Information

Bore Hole ID:	1007283364	Elevation:	
DP2BR:		Elevrc:	
Spatial Status:		Zone:	18
Code OB:		East83:	450431.00
Code OB Desc:		North83:	5030252.00
Open Hole:		Org CS:	UTM83
Cluster Kind:		UTMRC:	4
Date Completed:	10-Jul-2018 00:00:00	UTMRC Desc:	margin of error : 30 m - 100 m
Remarks:		Location Method:	wwr
Elevrc Desc:			
Location Source Date:			
Improvement Location Source:			
Improvement Location Method:			
Source Revision Comment:			
Supplier Comment:			

Overburden and Bedrock

Materials Interval

Formation ID: 1007457442
Layer: 1
Color: 6
General Color: BROWN
Mat1: 11
Most Common Material: GRAVEL
Mat2: 28
Mat2 Desc: SAND
Mat3: 85
Mat3 Desc: SOFT
Formation Top Depth: 0.0
Formation End Depth: 0.3100000023841858
Formation End Depth UOM: m

Overburden and Bedrock

Materials Interval

Formation ID: 1007457443
Layer: 2
Color: 6
General Color: BROWN
Mat1: 28
Most Common Material: SAND
Mat2: 06
Mat2 Desc: SILT
Mat3: 85
Mat3 Desc: SOFT
Formation Top Depth: 0.3100000023841858
Formation End Depth: 1.0

Map Key	Number of Records	Direction/ Distance (m)	Elev/Diff (m)	Site	DB
Formation End Depth UOM:		m			
<u>Overburden and Bedrock Materials Interval</u>					
Formation ID:		1007457444			
Layer:		3			
Color:		6			
General Color:		BROWN			
Mat1:		06			
Most Common Material:		SILT			
Mat2:		28			
Mat2 Desc:		SAND			
Mat3:		85			
Mat3 Desc:		SOFT			
Formation Top Depth:		1.0			
Formation End Depth:		3.0999999046325684			
Formation End Depth UOM:		m			
<u>Annular Space/Abandonment Sealing Record</u>					
Plug ID:		1007457452			
Layer:		1			
Plug From:		0			
Plug To:		0.310000002384186			
Plug Depth UOM:		m			
<u>Annular Space/Abandonment Sealing Record</u>					
Plug ID:		1007457453			
Layer:		2			
Plug From:		0.310000002384186			
Plug To:		0.779999971389771			
Plug Depth UOM:		m			
<u>Annular Space/Abandonment Sealing Record</u>					
Plug ID:		1007457454			
Layer:		3			
Plug From:		0.779999971389771			
Plug To:		3.09999990463257			
Plug Depth UOM:		m			
<u>Method of Construction & Well Use</u>					
Method Construction ID:		1007457451			
Method Construction Code:		D			
Method Construction:		Direct Push			
Other Method Construction:					
<u>Pipe Information</u>					
Pipe ID:		1007457441			
Casing No:		0			
Comment:					
Alt Name:					

Map Key	Number of Records	Direction/ Distance (m)	Elev/Diff (m)	Site	DB
<u>Construction Record - Screen</u>					
Screen ID:		1007457448			
Layer:		1			
Slot:		10			
Screen Top Depth:		0.930000007152557			
Screen End Depth:		3.09999990463257			
Screen Material:		5			
Screen Depth UOM:		m			
Screen Diameter UOM:		cm			
Screen Diameter:		6.03000020980835			
<u>Water Details</u>					
Water ID:		1007457446			
Layer:					
Kind Code:					
Kind:					
Water Found Depth:					
Water Found Depth UOM:		m			
<u>Hole Diameter</u>					
Hole ID:		1007457445			
Diameter:		11.399999618530273			
Depth From:		0.0			
Depth To:		3.0999999046325684			
Hole Depth UOM:		m			
Hole Diameter UOM:		cm			
<u>9</u>	1 of 6	WNW/66.0	71.9 / 0.00	SKETCHLEY CLEANING SERVICES 1099 CYRVILLE ROAD C/O 875 DON MILLS RD., DON MILLS M2C1V9 GLOUCESTER ON K1J 7S6	GEN
Generator No:	ON0240422			PO Box No:	
Status:				Country:	
Approval Years:	86,87,88,89,90			Choice of Contact:	
Contam. Facility:				Co Admin:	
MHSW Facility:				Phone No Admin:	
SIC Code:	9721				
SIC Description:	POWER LAUND./CLEANERS				
<u>Detail(s)</u>					
Waste Class:	241				
Waste Class Desc:	HALOGENATED SOLVENTS				
<u>9</u>	2 of 6	WNW/66.0	71.9 / 0.00	SKETCHLEY (SEE & USE ON1533003) 35-202 1099 CYRVILLE ROAD, GLOUESTER C/O 875 DON MILLS RD. DON MILLS ON K1J 7S6	GEN
Generator No:	ON0240422			PO Box No:	
Status:				Country:	
Approval Years:	92,93,94,95,96,97			Choice of Contact:	
Contam. Facility:				Co Admin:	
MHSW Facility:				Phone No Admin:	
SIC Code:	9721				
SIC Description:	POWER LAUND./CLEANER				

Map Key	Number of Records	Direction/ Distance (m)	Elev/Diff (m)	Site	DB
<u>Detail(s)</u>					
Waste Class:		241			
Waste Class Desc:		HALOGENATED SOLVENTS			
<u>9</u>	3 of 6	WNW/66.0	71.9 / 0.00	SKETCHLEY CLEANERS (SEE & USE ON1533003) 1099 CYRVILLE ROAD GLOUCESTER ON K1J 7S6	GEN
Generator No:		ON0240422		PO Box No:	
Status:				Country:	
Approval Years:		98		Choice of Contact:	
Contam. Facility:				Co Admin:	
MHSW Facility:				Phone No Admin:	
SIC Code:		9721			
SIC Description:		POWER LAUND./CLEANERS			
<u>Detail(s)</u>					
Waste Class:		241			
Waste Class Desc:		HALOGENATED SOLVENTS			
<u>9</u>	4 of 6	WNW/66.0	71.9 / 0.00	108295 ONT(OUT OF BUSINESS) 35-202 1099 CYRVILLE ROAD GLOUCESTER ON K1J 7S6	GEN
Generator No:		ON1533003		PO Box No:	
Status:				Country:	
Approval Years:		92,93,95,96,97,98		Choice of Contact:	
Contam. Facility:				Co Admin:	
MHSW Facility:				Phone No Admin:	
SIC Code:		9721			
SIC Description:		POWER LAUND./CLEANER			
<u>Detail(s)</u>					
Waste Class:		241			
Waste Class Desc:		HALOGENATED SOLVENTS			
<u>9</u>	5 of 6	WNW/66.0	71.9 / 0.00	108295 ONTARIO LIMITED 35-202 1099 CYRVILLE ROAD GLOUCESTER ON K1J 7S6	GEN
Generator No:		ON1533003		PO Box No:	
Status:				Country:	
Approval Years:		94		Choice of Contact:	
Contam. Facility:				Co Admin:	
MHSW Facility:				Phone No Admin:	
SIC Code:		9721			
SIC Description:		POWER LAUND./CLEANER			
<u>Detail(s)</u>					
Waste Class:		241			
Waste Class Desc:		HALOGENATED SOLVENTS			
<u>9</u>	6 of 6	WNW/66.0	71.9 / 0.00	ONE STOP LAUNDROMAT & DRY CLEANERS 1099 CYRVILLE ROAD	GEN

Map Key	Number of Records	Direction/ Distance (m)	Elev/Diff (m)	Site	DB
GLOUCESTER ON K1J 7S6					
Generator No:	ON1297601			PO Box No:	
Status:				Country:	
Approval Years:	95,96,97,98,99,00,01,02,03,04			Choice of Contact:	
Contam. Facility:				Co Admin:	
MHSW Facility:				Phone No Admin:	
SIC Code:	9729				
SIC Description:	OTHER LAUND. SERV.				
<u>Detail(s)</u>					
Waste Class:	241				
Waste Class Desc:	HALOGENATED SOLVENTS				

<u>10</u>	1 of 1	WSW/67.4	70.9 / -0.96	1106 CYRVILLE RD lot 27 con 2 Ottawa ON	WWIS
Well ID:	7318286			Data Entry Status:	
Construction Date:				Data Src:	
Primary Water Use:				Date Received:	8/31/2018
Sec. Water Use:				Selected Flag:	True
Final Well Status:	Test Hole			Abandonment Rec:	
Water Type:				Contractor:	7241
Casing Material:				Form Version:	7
Audit No:	Z290667			Owner:	
Tag:	A154213			Street Name:	1106 CYRVILLE RD
Construction Method:				County:	OTTAWA
Elevation (m):				Municipality:	GLOUCESTER TOWNSHIP
Elevation Reliability:				Site Info:	
Depth to Bedrock:				Lot:	027
Well Depth:				Concession:	02
Overburden/Bedrock:				Concession Name:	OF
Pump Rate:				Easting NAD83:	
Static Water Level:				Northing NAD83:	
Flowing (Y/N):				Zone:	
Flow Rate:				UTM Reliability:	
Clear/Cloudy:					

PDF URL (Map):

Additional Detail(s) (Map)

Well Completed Date:	2018/07/10
Year Completed:	2018
Depth (m):	3.1
Latitude:	45.4237536115568
Longitude:	-75.6335374215876
Path:	

Bore Hole Information

Bore Hole ID:	1007283379	Elevation:	
DP2BR:		Elevrc:	
Spatial Status:		Zone:	18
Code OB:		East83:	450437.00
Code OB Desc:		North83:	5030221.00
Open Hole:		Org CS:	UTM83
Cluster Kind:		UTMRC:	4
Date Completed:	10-Jul-2018 00:00:00	UTMRC Desc:	margin of error : 30 m - 100 m
Remarks:		Location Method:	wwr
Elevrc Desc:			

Map Key	Number of Records	Direction/ Distance (m)	Elev/Diff (m)	Site	DB
----------------	--------------------------	------------------------------------	--------------------------	-------------	-----------

Location Source Date:
Improvement Location Source:
Improvement Location Method:
Source Revision Comment:
Supplier Comment:

**Overburden and Bedrock
Materials Interval**

Formation ID: 1007457545
Layer: 1
Color: 6
General Color: BROWN
Mat1: 11
Most Common Material: GRAVEL
Mat2: 28
Mat2 Desc: SAND
Mat3: 85
Mat3 Desc: SOFT
Formation Top Depth: 0.0
Formation End Depth: 0.3100000023841858
Formation End Depth UOM: m

**Overburden and Bedrock
Materials Interval**

Formation ID: 1007457546
Layer: 2
Color: 6
General Color: BROWN
Mat1: 28
Most Common Material: SAND
Mat2: 06
Mat2 Desc: SILT
Mat3: 85
Mat3 Desc: SOFT
Formation Top Depth: 0.3100000023841858
Formation End Depth: 1.0
Formation End Depth UOM: m

**Overburden and Bedrock
Materials Interval**

Formation ID: 1007457547
Layer: 3
Color: 6
General Color: BROWN
Mat1: 06
Most Common Material: SILT
Mat2: 28
Mat2 Desc: SAND
Mat3:
Mat3 Desc:
Formation Top Depth: 1.0
Formation End Depth: 3.0999999046325684
Formation End Depth UOM: m

**Annular Space/Abandonment
Sealing Record**

Plug ID: 1007457554
Layer: 2

Map Key	Number of Records	Direction/ Distance (m)	Elev/Diff (m)	Site	DB
Plug From:		0.310000002384186			
Plug To:		0.779999971389771			
Plug Depth UOM:		m			
<u>Annular Space/Abandonment Sealing Record</u>					
Plug ID:		1007457555			
Layer:		3			
Plug From:		0.779999971389771			
Plug To:		3.09999990463257			
Plug Depth UOM:		m			
<u>Annular Space/Abandonment Sealing Record</u>					
Plug ID:		1007457553			
Layer:		1			
Plug From:		0			
Plug To:		0.310000002384186			
Plug Depth UOM:		m			
<u>Method of Construction & Well Use</u>					
Method Construction ID:		1007457552			
Method Construction Code:		D			
Method Construction:		Direct Push			
Other Method Construction:					
<u>Pipe Information</u>					
Pipe ID:		1007457544			
Casing No:		0			
Comment:					
Alt Name:					
<u>Construction Record - Screen</u>					
Screen ID:		1007457551			
Layer:		1			
Slot:		10			
Screen Top Depth:		0.930000007152557			
Screen End Depth:		3.09999990463257			
Screen Material:		5			
Screen Depth UOM:		m			
Screen Diameter UOM:		cm			
Screen Diameter:		6.03000020980835			
<u>Water Details</u>					
Water ID:		1007457549			
Layer:					
Kind Code:					
Kind:					
Water Found Depth:					
Water Found Depth UOM:		m			
<u>Hole Diameter</u>					

Map Key	Number of Records	Direction/ Distance (m)	Elev/Diff (m)	Site	DB
Hole ID: Diameter: Depth From: Depth To: Hole Depth UOM: Hole Diameter UOM:		1007457548 11.399999618530273 0.0 3.0999999046325684 m cm			
11	1 of 14	WNW/71.0	71.9 / 0.00	one stop laundromat & dry cleaning 1097 cyrville road gloucester ON K1J 7S6	GEN
Generator No: Status: Approval Years: Contam. Facility: MHSW Facility: SIC Code: SIC Description:		ON6138604 04,05,06,07,08 812320 Dry Cleaning and Laundry Services (except Coin-Operated)		PO Box No: Country: Choice of Contact: Co Admin: Phone No Admin:	
<u>Detail(s)</u>					
Waste Class: Waste Class Desc:		241 HALOGENATED SOLVENTS			
11	2 of 14	WNW/71.0	71.9 / 0.00	one stop laundromat & dry cleaning 1097 cyrville road gloucester ON K1J 7S6	GEN
Generator No: Status: Approval Years: Contam. Facility: MHSW Facility: SIC Code: SIC Description:		ON6138604 2009 812320 Dry Cleaning and Laundry Services (except Coin-Operated)		PO Box No: Country: Choice of Contact: Co Admin: Phone No Admin:	
<u>Detail(s)</u>					
Waste Class: Waste Class Desc:		241 HALOGENATED SOLVENTS			
11	3 of 14	WNW/71.0	71.9 / 0.00	one stop laundromat & dry cleaning 1097 cyrville road gloucester ON K1J 7S6	GEN
Generator No: Status: Approval Years: Contam. Facility: MHSW Facility: SIC Code: SIC Description:		ON6138604 2010 812320 Dry Cleaning and Laundry Services (except Coin-Operated)		PO Box No: Country: Choice of Contact: Co Admin: Phone No Admin:	
<u>Detail(s)</u>					
Waste Class: Waste Class Desc:		241 HALOGENATED SOLVENTS			
11	4 of 14	WNW/71.0	71.9 / 0.00	one stop laundromat & dry cleaning 1097 cyrville road	GEN

Map Key	Number of Records	Direction/ Distance (m)	Elev/Diff (m)	Site	DB
<i>gloucester ON K1J 7S6</i>					
Generator No:	ON6138604			PO Box No:	
Status:				Country:	
Approval Years:	2011			Choice of Contact:	
Contam. Facility:				Co Admin:	
MHSW Facility:				Phone No Admin:	
SIC Code:	812320				
SIC Description:	Dry Cleaning and Laundry Services (except Coin-Operated)				
<u>Detail(s)</u>					
Waste Class:	241				
Waste Class Desc:	HALOGENATED SOLVENTS				
11	5 of 14	WNW/71.0	71.9 / 0.00	one stop laundromat & dry cleaning 1097 cyrville road gloucester ON K1J 7S6	GEN
Generator No:	ON6138604			PO Box No:	
Status:				Country:	
Approval Years:	2012			Choice of Contact:	
Contam. Facility:				Co Admin:	
MHSW Facility:				Phone No Admin:	
SIC Code:	812320				
SIC Description:	Dry Cleaning and Laundry Services (except Coin-Operated)				
<u>Detail(s)</u>					
Waste Class:	241				
Waste Class Desc:	HALOGENATED SOLVENTS				
11	6 of 14	WNW/71.0	71.9 / 0.00	one stop laundromat & dry cleaning 1097 cyrville road gloucester ON	GEN
Generator No:	ON6138604			PO Box No:	
Status:				Country:	
Approval Years:	2013			Choice of Contact:	
Contam. Facility:				Co Admin:	
MHSW Facility:				Phone No Admin:	
SIC Code:	812320				
SIC Description:	DRY CLEANING AND LAUNDRY SERVICES (EXCEPT COIN-OPERATED)				
<u>Detail(s)</u>					
Waste Class:	241				
Waste Class Desc:	HALOGENATED SOLVENTS				
11	7 of 14	WNW/71.0	71.9 / 0.00	one stop laundromat & dry cleaning 1097 cyrville road gloucester ON K1J 7S6	GEN
Generator No:	ON6138604			PO Box No:	
Status:				Country:	Canada
Approval Years:	2016			Choice of Contact:	CO_ADMIN
Contam. Facility:	No			Co Admin:	tam huynh
MHSW Facility:	No			Phone No Admin:	613 741 1709 Ext.
SIC Code:	812320				
SIC Description:	DRY CLEANING AND LAUNDRY SERVICES (EXCEPT COIN-OPERATED)				

Map Key	Number of Records	Direction/ Distance (m)	Elev/Diff (m)	Site	DB
<u>Detail(s)</u>					
Waste Class:		241			
Waste Class Desc:		HALOGENATED SOLVENTS			
11	8 of 14	WNW/71.0	71.9 / 0.00	one stop laundromat & dry cleaning 1097 cyrville road gloucester ON K1J 7S6	GEN
Generator No:		ON6138604		PO Box No:	
Status:				Country: Canada	
Approval Years:		2015		Choice of Contact: CO_ADMIN	
Contam. Facility:		No		Co Admin: tam huynh	
MHSW Facility:		No		Phone No Admin: 613 741 1709 Ext.	
SIC Code:		812320			
SIC Description:		DRY CLEANING AND LAUNDRY SERVICES (EXCEPT COIN-OPERATED)			
<u>Detail(s)</u>					
Waste Class:		241			
Waste Class Desc:		HALOGENATED SOLVENTS			
11	9 of 14	WNW/71.0	71.9 / 0.00	one stop laundromat & dry cleaning 1097 cyrville road gloucester ON K1J 7S6	GEN
Generator No:		ON6138604		PO Box No:	
Status:				Country: Canada	
Approval Years:		2014		Choice of Contact: CO_ADMIN	
Contam. Facility:		No		Co Admin: tam huynh	
MHSW Facility:		No		Phone No Admin: 613 741 1709 Ext.	
SIC Code:		812320			
SIC Description:		DRY CLEANING AND LAUNDRY SERVICES (EXCEPT COIN-OPERATED)			
<u>Detail(s)</u>					
Waste Class:		241			
Waste Class Desc:		HALOGENATED SOLVENTS			
11	10 of 14	WNW/71.0	71.9 / 0.00	one stop laundromat & dry cleaning 1097 cyrville road gloucester ON K1J 7S6	GEN
Generator No:		ON6138604		PO Box No:	
Status:		Registered		Country: Canada	
Approval Years:		As of Dec 2018		Choice of Contact:	
Contam. Facility:				Co Admin:	
MHSW Facility:				Phone No Admin:	
SIC Code:					
SIC Description:					
<u>Detail(s)</u>					
Waste Class:		241 H			
Waste Class Desc:		Halogenated solvents and residues			
11	11 of 14	WNW/71.0	71.9 / 0.00	One Stop Laundromat & Dry Cleaner 1097 Cyrville Rd	CDRY

Gloucester ON K1J7S6

Legal Name of Company:
Region:

Waste Quantity by Year

Reporting Year: 2015
 Quantity of PERC (kg): -
 Total Waste Water (kg): -
 Total Waste Water (L): -
 Total Residue (kg): -
 Total Residue (L): -
 Total Mix (kg): -
 Total Mix (L): -
 Request for Confidentiality: No
 Reason for Confidentiality:

Reporting Year: 2012
 Quantity of PERC (kg): 90
 Total Waste Water (kg): 0
 Total Waste Water (L): -
 Total Residue (kg): 0
 Total Residue (L): -
 Total Mix (kg): -
 Total Mix (L): 115
 Request for Confidentiality: No
 Reason for Confidentiality:

Reporting Year: 2009
 Quantity of PERC (kg): 139
 Total Waste Water (kg): 0
 Total Waste Water (L): -
 Total Residue (kg): -
 Total Residue (L): 0
 Total Mix (kg): 218
 Total Mix (L): -
 Request for Confidentiality: No
 Reason for Confidentiality:

Reporting Year: 2005
 Quantity of PERC (kg): 270
 Total Waste Water (kg): 0
 Total Waste Water (L): -
 Total Residue (kg): 0
 Total Residue (L): -
 Total Mix (kg): 186.3
 Total Mix (L): -
 Request for Confidentiality: No
 Reason for Confidentiality: N/A

11	12 of 14	WNW/71.0	71.9 / 0.00	One Stop Laundromat & Dry Cleaner 1097 Cyrville Rd Gloucester ON K1J7S6	CDRY
--------------------	----------	----------	-------------	---	------

Legal Name of Company:
Region:

Waste Quantity by Year

Reporting Year: 2018
 Quantity of PERC (kg): 0
 Total Waste Water (kg): 0

Map Key	Number of Records	Direction/ Distance (m)	Elev/Diff (m)	Site	DB
Total Waste Water (L):		0			
Total Residue (kg):		0			
Total Residue (L):		0			
Total Mix (kg):		0			
Total Mix (L):		0			
Request for Confidentiality:		No			
Reason for Confidentiality:					
11	13 of 14	WNW/71.0	71.9 / 0.00	one stop laundromat & dry cleaning 1097 cyrville road gloucester ON K1J 7S6	GEN
Generator No:	ON6138604			PO Box No:	
Status:	Registered			Country:	Canada
Approval Years:	As of Jul 2020			Choice of Contact:	
Contam. Facility:				Co Admin:	
MHSW Facility:				Phone No Admin:	
SIC Code:					
SIC Description:					
<u>Detail(s)</u>					
Waste Class:	241 H				
Waste Class Desc:	Halogenated solvents and residues				
11	14 of 14	WNW/71.0	71.9 / 0.00	one stop laundromat & dry cleaning 1097 cyrville road gloucester ON K1J 7S6	GEN
Generator No:	ON6138604			PO Box No:	
Status:	Registered			Country:	Canada
Approval Years:	As of Apr 2021			Choice of Contact:	
Contam. Facility:				Co Admin:	
MHSW Facility:				Phone No Admin:	
SIC Code:					
SIC Description:					
<u>Detail(s)</u>					
Waste Class:	241 H				
Waste Class Desc:	Halogenated solvents and residues				
12	1 of 1	NW/76.8	71.9 / 0.00	1060 OGILORE RD OTTAWA ON	WWIS
Well ID:	7305741			Data Entry Status:	
Construction Date:				Data Src:	
Primary Water Use:	Test Hole			Date Received:	2/13/2018
Sec. Water Use:	Monitoring			Selected Flag:	True
Final Well Status:	Observation Wells			Abandonment Rec:	
Water Type:				Contractor:	7241
Casing Material:				Form Version:	7
Audit No:	Z277524			Owner:	
Tag:	A182708			Street Name:	1060 OGILORE RD
Construction Method:				County:	OTTAWA
Elevation (m):				Municipality:	GLOUCESTER TOWNSHIP
Elevation Reliability:				Site Info:	
Depth to Bedrock:				Lot:	
Well Depth:				Concession:	
Overburden/Bedrock:				Concession Name:	
Pump Rate:				Easting NAD83:	
Static Water Level:				Northing NAD83:	

Map Key	Number of Records	Direction/ Distance (m)	Elev/Diff (m)	Site	DB
Flowing (Y/N): Flow Rate: Clear/Cloudy: PDF URL (Map):				Zone: UTM Reliability:	
<u>Additional Detail(s) (Map)</u>					
Well Completed Date:		2018/01/08			
Year Completed:		2018			
Depth (m):		4.57			
Latitude:		45.4246353969957			
Longitude:		-75.6335984156479			
Path:					
<u>Bore Hole Information</u>					
Bore Hole ID:		1006986591		Elevation:	
DP2BR:				Elevrc:	
Spatial Status:				Zone:	
Code OB:				East83:	
Code OB Desc:				North83:	
Open Hole:				Org CS:	
Cluster Kind:				UTMRC:	
Date Completed:		08-Jan-2018 00:00:00		UTMRC Desc:	
Remarks:				Location Method:	
Elevrc Desc:				18	
Location Source Date:				450433.00	
Improvement Location Source:				5030319.00	
Improvement Location Method:				UTM83	
Source Revision Comment:				4	
Supplier Comment:				margin of error : 30 m - 100 m	
				wwr	
<u>Overburden and Bedrock</u>					
<u>Materials Interval</u>					
Formation ID:		1007151231			
Layer:		2			
Color:		8			
General Color:		BLACK			
Mat1:		17			
Most Common Material:		SHALE			
Mat2:					
Mat2 Desc:					
Mat3:		92			
Mat3 Desc:		WEATHERED			
Formation Top Depth:		2.440000057220459			
Formation End Depth:		4.570000171661377			
Formation End Depth UOM:		m			
<u>Overburden and Bedrock</u>					
<u>Materials Interval</u>					
Formation ID:		1007151230			
Layer:		1			
Color:		6			
General Color:		BROWN			
Mat1:		28			
Most Common Material:		SAND			
Mat2:					
Mat2 Desc:					
Mat3:		85			

<i>Map Key</i>	<i>Number of Records</i>	<i>Direction/ Distance (m)</i>	<i>Elev/Diff (m)</i>	<i>Site</i>	<i>DB</i>
<i>Mat3 Desc:</i>		SOFT			
<i>Formation Top Depth:</i>		0.0			
<i>Formation End Depth:</i>		2.440000057220459			
<i>Formation End Depth UOM:</i>		m			
<u><i>Annular Space/Abandonment Sealing Record</i></u>					
<i>Plug ID:</i>		1007151239			
<i>Layer:</i>		1			
<i>Plug From:</i>		0			
<i>Plug To:</i>		0.310000002384186			
<i>Plug Depth UOM:</i>		m			
<u><i>Annular Space/Abandonment Sealing Record</i></u>					
<i>Plug ID:</i>		1007151240			
<i>Layer:</i>		2			
<i>Plug From:</i>		0.310000002384186			
<i>Plug To:</i>		0.910000026226044			
<i>Plug Depth UOM:</i>		m			
<u><i>Annular Space/Abandonment Sealing Record</i></u>					
<i>Plug ID:</i>		1007151241			
<i>Layer:</i>		3			
<i>Plug From:</i>		0.910000026226044			
<i>Plug To:</i>		4.26999998092651			
<i>Plug Depth UOM:</i>		m			
<u><i>Method of Construction & Well Use</i></u>					
<i>Method Construction ID:</i>		1007151238			
<i>Method Construction Code:</i>		2			
<i>Method Construction:</i>		Rotary (Convent.)			
<i>Other Method Construction:</i>		T			
<u><i>Pipe Information</i></u>					
<i>Pipe ID:</i>		1007151229			
<i>Casing No:</i>		0			
<i>Comment:</i>					
<i>Alt Name:</i>					
<u><i>Construction Record - Screen</i></u>					
<i>Screen ID:</i>		1007151235			
<i>Layer:</i>		1			
<i>Slot:</i>		10			
<i>Screen Top Depth:</i>		1.22000002861023			
<i>Screen End Depth:</i>		4.26999998092651			
<i>Screen Material:</i>		5			
<i>Screen Depth UOM:</i>		m			
<i>Screen Diameter UOM:</i>		cm			
<i>Screen Diameter:</i>		4.82000017166138			
<u><i>Water Details</i></u>					

Map Key	Number of Records	Direction/ Distance (m)	Elev/Diff (m)	Site	DB
Water ID:		1007151233			
Layer:					
Kind Code:					
Kind:					
Water Found Depth:					
Water Found Depth UOM:	m				
<u>Hole Diameter</u>					
Hole ID:		1007151232			
Diameter:		8.25			
Depth From:		0.0			
Depth To:		4.269999980926514			
Hole Depth UOM:	m				
Hole Diameter UOM:	cm				

13	1 of 1	WNW/80.3	71.9 / 0.00	1060 OGILORE OTTAWA ON	WWIS
Well ID:	7305740			Data Entry Status:	
Construction Date:				Data Src:	
Primary Water Use:	Test Hole			Date Received:	2/13/2018
Sec. Water Use:	Monitoring			Selected Flag:	True
Final Well Status:	Observation Wells			Abandonment Rec:	
Water Type:				Contractor:	7241
Casing Material:				Form Version:	7
Audit No:	Z277523			Owner:	
Tag:	A182707			Street Name:	1060 OGILORE
Construction Method:				County:	OTTAWA
Elevation (m):				Municipality:	GLOUCESTER TOWNSHIP
Elevation Reliability:				Site Info:	
Depth to Bedrock:				Lot:	
Well Depth:				Concession:	
Overburden/Bedrock:				Concession Name:	
Pump Rate:				Easting NAD83:	
Static Water Level:				Northing NAD83:	
Flowing (Y/N):				Zone:	
Flow Rate:				UTM Reliability:	
Clear/Cloudy:					

PDF URL (Map):

Additional Detail(s) (Map)

Well Completed Date:	2018/01/08
Year Completed:	2018
Depth (m):	4.57
Latitude:	45.4245897552916
Longitude:	-75.6337129490272
Path:	

Bore Hole Information

Bore Hole ID:	1006986588	Elevation:	
DP2BR:		Elevrc:	
Spatial Status:		Zone:	18
Code OB:		East83:	450424.00
Code OB Desc:		North83:	5030314.00
Open Hole:		Org CS:	UTM83
Cluster Kind:		UTMRC:	4
Date Completed:	08-Jan-2018 00:00:00	UTMRC Desc:	margin of error : 30 m - 100 m

Map Key	Number of Records	Direction/ Distance (m)	Elev/Diff (m)	Site	DB
Remarks:				Location Method:	WWT
Elevrc Desc:					
Location Source Date:					
Improvement Location Source:					
Improvement Location Method:					
Source Revision Comment:					
Supplier Comment:					
<u>Overburden and Bedrock</u>					
<u>Materials Interval</u>					
Formation ID:		1007151218			
Layer:		2			
Color:		8			
General Color:		BLACK			
Mat1:		17			
Most Common Material:		SHALE			
Mat2:					
Mat2 Desc:					
Mat3:		92			
Mat3 Desc:		WEATHERED			
Formation Top Depth:		2.440000057220459			
Formation End Depth:		4.570000171661377			
Formation End Depth UOM:		m			
<u>Overburden and Bedrock</u>					
<u>Materials Interval</u>					
Formation ID:		1007151217			
Layer:		1			
Color:		6			
General Color:		BROWN			
Mat1:		28			
Most Common Material:		SAND			
Mat2:					
Mat2 Desc:					
Mat3:		85			
Mat3 Desc:		SOFT			
Formation Top Depth:		0.0			
Formation End Depth:		2.440000057220459			
Formation End Depth UOM:		m			
<u>Annular Space/Abandonment</u>					
<u>Sealing Record</u>					
Plug ID:		1007151226			
Layer:		1			
Plug From:		0			
Plug To:		0.310000002384186			
Plug Depth UOM:		m			
<u>Annular Space/Abandonment</u>					
<u>Sealing Record</u>					
Plug ID:		1007151227			
Layer:		2			
Plug From:		0.310000002384186			
Plug To:		1.22000002861023			
Plug Depth UOM:		m			
<u>Annular Space/Abandonment</u>					
<u>Sealing Record</u>					

Map Key	Number of Records	Direction/ Distance (m)	Elev/Diff (m)	Site	DB
Plug ID:		1007151228			
Layer:		3			
Plug From:		1.22000002861023			
Plug To:		4.57000017166138			
Plug Depth UOM:		m			
<u>Method of Construction & Well Use</u>					
Method Construction ID:		1007151225			
Method Construction Code:		2			
Method Construction:		Rotary (Convent.)			
Other Method Construction:					
<u>Pipe Information</u>					
Pipe ID:		1007151216			
Casing No:		0			
Comment:					
Alt Name:					
<u>Construction Record - Screen</u>					
Screen ID:		1007151222			
Layer:		1			
Slot:		10			
Screen Top Depth:		1.5			
Screen End Depth:		4.57000017166138			
Screen Material:		5			
Screen Depth UOM:		m			
Screen Diameter UOM:		cm			
Screen Diameter:		4.82000017166138			
<u>Water Details</u>					
Water ID:		1007151220			
Layer:					
Kind Code:					
Kind:					
Water Found Depth:					
Water Found Depth UOM:		m			
<u>Hole Diameter</u>					
Hole ID:		1007151219			
Diameter:		8.25			
Depth From:		0.0			
Depth To:		4.570000171661377			
Hole Depth UOM:		m			
Hole Diameter UOM:		cm			

[14](#)

1 of 1

WSW/86.9

70.9 / -1.00

1106 CYRVILLE RD lot 27 con 2
Ottawa ON

WWIS

Well ID: 7318287
Construction Date:
Primary Water Use:
Sec. Water Use:
Final Well Status: Test Hole
Water Type:

Data Entry Status:
Data Src:
Date Received: 8/31/2018
Selected Flag: True
Abandonment Rec:
Contractor: 7241

Map Key	Number of Records	Direction/ Distance (m)	Elev/Diff (m)	Site	DB
---------	-------------------	----------------------------	------------------	------	----

Casing Material:				Form Version:	7
Audit No:	Z290510			Owner:	
Tag:	A155757			Street Name:	1106 CYRVILLE RD
Construction Method:				County:	OTTAWA
Elevation (m):				Municipality:	GLOUCESTER TOWNSHIP
Elevation Reliability:				Site Info:	
Depth to Bedrock:				Lot:	027
Well Depth:				Concession:	02
Overburden/Bedrock:				Concession Name:	OF
Pump Rate:				Easting NAD83:	
Static Water Level:				Northing NAD83:	
Flowing (Y/N):				Zone:	
Flow Rate:				UTM Reliability:	
Clear/Cloudy:					

PDF URL (Map):

Additional Detail(s) (Map)

Well Completed Date: 2018/07/10
Year Completed: 2018
Depth (m): 3.1
Latitude: 45.4236623990814
Longitude: -75.6337537030496
Path:

Bore Hole Information

Bore Hole ID:	1007283382	Elevation:	
DP2BR:		Elevrc:	
Spatial Status:		Zone:	18
Code OB:		East83:	450420.00
Code OB Desc:		North83:	5030211.00
Open Hole:		Org CS:	UTM83
Cluster Kind:		UTMRC:	4
Date Completed:	10-Jul-2018 00:00:00	UTMRC Desc:	margin of error : 30 m - 100 m
Remarks:		Location Method:	wwr
Elevrc Desc:			
Location Source Date:			
Improvement Location Source:			
Improvement Location Method:			
Source Revision Comment:			
Supplier Comment:			

Overburden and Bedrock
Materials Interval

Formation ID: 1007457582
Layer: 2
Color: 6
General Color: BROWN
Mat1: 28
Most Common Material: SAND
Mat2: 06
Mat2 Desc: SILT
Mat3:
Mat3 Desc:
Formation Top Depth: 0.3100000023841858
Formation End Depth: 1.0
Formation End Depth UOM: m

Overburden and Bedrock

Map Key	Number of Records	Direction/ Distance (m)	Elev/Diff (m)	Site	DB
<u>Materials Interval</u>					
Formation ID:		1007457581			
Layer:		1			
Color:		6			
General Color:		BROWN			
Mat1:		11			
Most Common Material:		GRAVEL			
Mat2:		28			
Mat2 Desc:		SAND			
Mat3:					
Mat3 Desc:					
Formation Top Depth:		0.0			
Formation End Depth:		0.3100000023841858			
Formation End Depth UOM:		m			
<u>Overburden and Bedrock</u>					
<u>Materials Interval</u>					
Formation ID:		1007457583			
Layer:		3			
Color:		6			
General Color:		BROWN			
Mat1:		06			
Most Common Material:		SILT			
Mat2:		28			
Mat2 Desc:		SAND			
Mat3:					
Mat3 Desc:					
Formation Top Depth:		1.0			
Formation End Depth:		3.0999999046325684			
Formation End Depth UOM:		m			
<u>Annular Space/Abandonment</u>					
<u>Sealing Record</u>					
Plug ID:		1007457589			
Layer:		1			
Plug From:		0			
Plug To:		0.310000002384186			
Plug Depth UOM:		m			
<u>Annular Space/Abandonment</u>					
<u>Sealing Record</u>					
Plug ID:		1007457591			
Layer:		3			
Plug From:		0.779999971389771			
Plug To:		3.09999990463257			
Plug Depth UOM:		m			
<u>Annular Space/Abandonment</u>					
<u>Sealing Record</u>					
Plug ID:		1007457590			
Layer:		2			
Plug From:		0.310000002384186			
Plug To:		0.779999971389771			
Plug Depth UOM:		m			
<u>Method of Construction & Well</u>					
<u>Use</u>					

Map Key	Number of Records	Direction/ Distance (m)	Elev/Diff (m)	Site	DB
Method Construction ID:		1007457588			
Method Construction Code:		D			
Method Construction:		Direct Push			
Other Method Construction:					
<u>Pipe Information</u>					
Pipe ID:		1007457580			
Casing No:		0			
Comment:					
Alt Name:					
<u>Construction Record - Screen</u>					
Screen ID:		1007457587			
Layer:		1			
Slot:		10			
Screen Top Depth:		0.930000007152557			
Screen End Depth:		3.09999990463257			
Screen Material:		5			
Screen Depth UOM:		m			
Screen Diameter UOM:		cm			
Screen Diameter:		6.03000020980835			
<u>Water Details</u>					
Water ID:		1007457585			
Layer:					
Kind Code:					
Kind:					
Water Found Depth:					
Water Found Depth UOM:		m			
<u>Hole Diameter</u>					
Hole ID:		1007457584			
Diameter:		11.399999618530273			
Depth From:		0.0			
Depth To:		3.0999999046325684			
Hole Depth UOM:		m			
Hole Diameter UOM:		cm			

15	1 of 1	W/88.2	70.9 / -1.00	lot 27 con 2 ON	WWIS
Well ID:		1501397		Data Entry Status:	
Construction Date:				Data Src: 1	
Primary Water Use:		Commerical		Date Received: 8/27/1963	
Sec. Water Use:		0		Selected Flag: True	
Final Well Status:		Water Supply		Abandonment Rec:	
Water Type:				Contractor: 1802	
Casing Material:				Form Version: 1	
Audit No:				Owner:	
Tag:				Street Name:	
Construction Method:				County: OTTAWA	
Elevation (m):				Municipality: GLOUCESTER TOWNSHIP	
Elevation Reliability:				Site Info:	
Depth to Bedrock:				Lot: 027	
Well Depth:				Concession: 02	
Overburden/Bedrock:				Concession Name: OF	
Pump Rate:				Easting NAD83:	

Map Key	Number of Records	Direction/ Distance (m)	Elev/Diff (m)	Site	DB
Static Water Level:				Northing NAD83:	
Flowing (Y/N):				Zone:	
Flow Rate:				UTM Reliability:	
Clear/Cloudy:					
PDF URL (Map):	https://d2khazk8e83rdv.cloudfront.net/moe_mapping/downloads/2Water/Wells_pdfs/150\1501397.pdf				
<u>Additional Detail(s) (Map)</u>					
Well Completed Date:	1963/07/30				
Year Completed:	1963				
Depth (m):	15.24				
Latitude:	45.4240300589451				
Longitude:	-75.6340045198636				
Path:	150\1501397.pdf				
<u>Bore Hole Information</u>					
Bore Hole ID:	10023440			Elevation:	71.250755
DP2BR:	15.00			Elevrc:	
Spatial Status:				Zone:	18
Code OB:	r			East83:	450400.70
Code OB Desc:	Bedrock			North83:	5030252.00
Open Hole:				Org CS:	
Cluster Kind:				UTMRC:	5
Date Completed:	30-Jul-1963 00:00:00			UTMRC Desc:	margin of error : 100 m - 300 m
Remarks:				Location Method:	p5
Elevrc Desc:					
Location Source Date:					
Improvement Location Source:					
Improvement Location Method:					
Source Revision Comment:					
Supplier Comment:					
<u>Overburden and Bedrock Materials Interval</u>					
Formation ID:	930991742				
Layer:	2				
Color:					
General Color:					
Mat1:	14				
Most Common Material:	HARDPAN				
Mat2:					
Mat2 Desc:					
Mat3:					
Mat3 Desc:					
Formation Top Depth:	8.0				
Formation End Depth:	15.0				
Formation End Depth UOM:	ft				
<u>Overburden and Bedrock Materials Interval</u>					
Formation ID:	930991741				
Layer:	1				
Color:					
General Color:					
Mat1:	01				
Most Common Material:	FILL				
Mat2:					
Mat2 Desc:					

Map Key	Number of Records	Direction/ Distance (m)	Elev/Diff (m)	Site	DB
Mat3:					
Mat3 Desc:					
Formation Top Depth:		0.0			
Formation End Depth:		8.0			
Formation End Depth UOM:		ft			
<u>Overburden and Bedrock</u>					
<u>Materials Interval</u>					
Formation ID:		930991743			
Layer:		3			
Color:					
General Color:					
Mat1:		17			
Most Common Material:		SHALE			
Mat2:					
Mat2 Desc:					
Mat3:					
Mat3 Desc:					
Formation Top Depth:		15.0			
Formation End Depth:		50.0			
Formation End Depth UOM:		ft			
<u>Method of Construction & Well Use</u>					
Method Construction ID:		961501397			
Method Construction Code:		7			
Method Construction:		Diamond			
Other Method Construction:					
<u>Pipe Information</u>					
Pipe ID:		10572010			
Casing No:		1			
Comment:					
Alt Name:					
<u>Construction Record - Casing</u>					
Casing ID:		930039764			
Layer:		1			
Material:		1			
Open Hole or Material:		STEEL			
Depth From:					
Depth To:		24			
Casing Diameter:		6			
Casing Diameter UOM:		inch			
Casing Depth UOM:		ft			
<u>Construction Record - Casing</u>					
Casing ID:		930039765			
Layer:		2			
Material:		4			
Open Hole or Material:		OPEN HOLE			
Depth From:					
Depth To:		50			
Casing Diameter:		6			
Casing Diameter UOM:		inch			
Casing Depth UOM:		ft			

Map Key	Number of Records	Direction/ Distance (m)	Elev/Diff (m)	Site	DB
---------	-------------------	----------------------------	------------------	------	----

Results of Well Yield Testing

Pump Test ID: 991501397
Pump Set At:
Static Level: 10.0
Final Level After Pumping: 50.0
Recommended Pump Depth: 45.0
Pumping Rate: 4.0
Flowing Rate:
Recommended Pump Rate: 4.0
Levels UOM: ft
Rate UOM: GPM
Water State After Test Code: 1
Water State After Test: CLEAR
Pumping Test Method: 1
Pumping Duration HR: 1
Pumping Duration MIN: 0
Flowing: No

Water Details

Water ID: 933454099
Layer: 2
Kind Code: 1
Kind: FRESH
Water Found Depth: 45.0
Water Found Depth UOM: ft

Water Details

Water ID: 933454098
Layer: 1
Kind Code: 1
Kind: FRESH
Water Found Depth: 30.0
Water Found Depth UOM: ft

16	1 of 1	WNW/88.3	71.9 / 0.00	1060 Ogilvie Road Ottawa ON	EHS
Order No:	20171122116	Nearest Intersection:			
Status:	C	Municipality:			
Report Type:	Standard Report	Client Prov/State:	ON		
Report Date:	28-NOV-17	Search Radius (km):	.25		
Date Received:	22-NOV-17	X:	-75.633742		
Previous Site Name:		Y:	45.424678		
Lot/Building Size:					
Additional Info Ordered:	Fire Insur. Maps and/or Site Plans				

17	1 of 1	NE/92.2	72.9 / 1.03	1098 Ogilvie Road and 1178 Cummings Avenue Gloucester ON K1J 7P8	EHS
Order No:	21071700001	Nearest Intersection:			
Status:	C	Municipality:			
Report Type:	Standard Report	Client Prov/State:	ON		
Report Date:	21-JUL-21	Search Radius (km):	.25		
Date Received:	17-JUL-21	X:	-75.6322221		
Previous Site Name:		Y:	45.424839		
Lot/Building Size:					
Additional Info Ordered:	Aerial Photos				

Map Key	Number of Records	Direction/ Distance (m)	Elev/Diff (m)	Site	DB
18	1 of 2	N/96.5	71.9 / 0.00	FAIRVIEW FUNERAL & CREMATION SERVICES INC 1092 OGILVIE ROAD GLOUCESTER ON K1J 7P8	GEN
Generator No:	ONF055900			PO Box No:	
Status:				Country:	
Approval Years:	95,96,97,98,99			Choice of Contact:	
Contam. Facility:				Co Admin:	
MHSW Facility:				Phone No Admin:	
SIC Code:	9731				
SIC Description:	FUNERAL HOMES				
<u>Detail(s)</u>					
Waste Class:	312				
Waste Class Desc:	PATHOLOGICAL WASTES				
18	2 of 2	N/96.5	71.9 / 0.00	FAIRVIEW FUNERAL AND CREMATION 1092 OGILVIE ROAD GLOUCESTER ON K1J 7P8	GEN
Generator No:	ONF055900			PO Box No:	
Status:				Country:	
Approval Years:	00,01			Choice of Contact:	
Contam. Facility:				Co Admin:	
MHSW Facility:				Phone No Admin:	
SIC Code:	9731				
SIC Description:	FUNERAL HOMES				
<u>Detail(s)</u>					
Waste Class:	312				
Waste Class Desc:	PATHOLOGICAL WASTES				
19	1 of 1	SE/108.3	70.9 / -1.00	1187 Michael Street Gloucester ON K1J 7T2	EHS
Order No:	21072000431			Nearest Intersection:	
Status:	C			Municipality:	
Report Type:	Standard Report			Client Prov/State:	ON
Report Date:	23-JUL-21			Search Radius (km):	.25
Date Received:	20-JUL-21			X:	-75.6322853
Previous Site Name:				Y:	45.4232794
Lot/Building Size:					
Additional Info Ordered:					
20	1 of 1	W/108.7	70.9 / -1.00	lot 27 con 2 ON	WWIS
Well ID:	1501368			Data Entry Status:	
Construction Date:				Data Src:	1
Primary Water Use:	Domestic			Date Received:	2/15/1950
Sec. Water Use:	0			Selected Flag:	True
Final Well Status:	Water Supply			Abandonment Rec:	
Water Type:				Contractor:	1107
Casing Material:				Form Version:	1
Audit No:				Owner:	
Tag:				Street Name:	

Map Key	Number of Records	Direction/ Distance (m)	Elev/Diff (m)	Site	DB
Construction Method:				County:	OTTAWA
Elevation (m):				Municipality:	GLOUCESTER TOWNSHIP
Elevation Reliability:				Site Info:	
Depth to Bedrock:				Lot:	027
Well Depth:				Concession:	02
Overburden/Bedrock:				Concession Name:	OF
Pump Rate:				Easting NAD83:	
Static Water Level:				Northing NAD83:	
Flowing (Y/N):				Zone:	
Flow Rate:				UTM Reliability:	
Clear/Cloudy:					

PDF URL (Map): https://d2khazk8e83rdv.cloudfront.net/moe_mapping/downloads/2Water/Wells_pdfs/150\1501368.pdf

Additional Detail(s) (Map)

Well Completed Date: 1949/09/22
Year Completed: 1949
Depth (m): 21.9456
Latitude: 45.4239836361838
Longitude: -75.6342596507384
Path: 150\1501368.pdf

Bore Hole Information

Bore Hole ID:	10023411	Elevation:	71.341209
DP2BR:	14.00	Elevrc:	
Spatial Status:		Zone:	18
Code OB:	r	East83:	450380.70
Code OB Desc:	Bedrock	North83:	5030247.00
Open Hole:		Org CS:	
Cluster Kind:		UTMRC:	9
Date Completed:	22-Sep-1949 00:00:00	UTMRC Desc:	unknown UTM
Remarks:		Location Method:	p9
Elevrc Desc:			
Location Source Date:			
Improvement Location Source:			
Improvement Location Method:			
Source Revision Comment:			
Supplier Comment:			

Overburden and Bedrock

Materials Interval

Formation ID: 930991655
Layer: 1
Color: 8
General Color: BLACK
Mat1: 02
Most Common Material: TOPSOIL
Mat2:
Mat2 Desc:
Mat3:
Mat3 Desc:
Formation Top Depth: 0.0
Formation End Depth: 6.0
Formation End Depth UOM: ft

Overburden and Bedrock

Materials Interval

Formation ID: 930991656

Map Key	Number of Records	Direction/ Distance (m)	Elev/Diff (m)	Site	DB
Layer:		2			
Color:		3			
General Color:		BLUE			
Mat1:		05			
Most Common Material:		CLAY			
Mat2:					
Mat2 Desc:					
Mat3:					
Mat3 Desc:					
Formation Top Depth:		6.0			
Formation End Depth:		14.0			
Formation End Depth UOM:		ft			
<u>Overburden and Bedrock</u>					
<u>Materials Interval</u>					
Formation ID:		930991657			
Layer:		3			
Color:		8			
General Color:		BLACK			
Mat1:		19			
Most Common Material:		SLATE			
Mat2:					
Mat2 Desc:					
Mat3:					
Mat3 Desc:					
Formation Top Depth:		14.0			
Formation End Depth:		72.0			
Formation End Depth UOM:		ft			
<u>Method of Construction & Well Use</u>					
Method Construction ID:		961501368			
Method Construction Code:		1			
Method Construction:		Cable Tool			
Other Method Construction:					
<u>Pipe Information</u>					
Pipe ID:		10571981			
Casing No:		1			
Comment:					
Alt Name:					
<u>Construction Record - Casing</u>					
Casing ID:		930039706			
Layer:		1			
Material:		1			
Open Hole or Material:		STEEL			
Depth From:					
Depth To:		16			
Casing Diameter:		4			
Casing Diameter UOM:		inch			
Casing Depth UOM:		ft			
<u>Construction Record - Casing</u>					
Casing ID:		930039707			
Layer:		2			
Material:		4			

Map Key	Number of Records	Direction/ Distance (m)	Elev/Diff (m)	Site	DB
Open Hole or Material:		OPEN HOLE			
Depth From:					
Depth To:		72			
Casing Diameter:		4			
Casing Diameter UOM:		inch			
Casing Depth UOM:		ft			
<u>Results of Well Yield Testing</u>					
Pump Test ID:		991501368			
Pump Set At:					
Static Level:		12.0			
Final Level After Pumping:		57.0			
Recommended Pump Depth:					
Pumping Rate:		8.0			
Flowing Rate:					
Recommended Pump Rate:		8.0			
Levels UOM:		ft			
Rate UOM:		GPM			
Water State After Test Code:		1			
Water State After Test:		CLEAR			
Pumping Test Method:		2			
Pumping Duration HR:		1			
Pumping Duration MIN:		0			
Flowing:		No			
<u>Water Details</u>					
Water ID:		933454066			
Layer:		1			
Kind Code:		1			
Kind:		FRESH			
Water Found Depth:		72.0			
Water Found Depth UOM:		ft			

[21](#) 1 of 1 WNW/119.7 71.9 / 0.00 lot 27 con 2 ON WWIS

Well ID:	1501379	Data Entry Status:	
Construction Date:		Data Src:	1
Primary Water Use:	Domestic	Date Received:	6/30/1953
Sec. Water Use:	0	Selected Flag:	True
Final Well Status:	Water Supply	Abandonment Rec:	
Water Type:		Contractor:	1107
Casing Material:		Form Version:	1
Audit No:		Owner:	
Tag:		Street Name:	
Construction Method:		County:	OTTAWA
Elevation (m):		Municipality:	GLOUCESTER TOWNSHIP
Elevation Reliability:		Site Info:	
Depth to Bedrock:		Lot:	027
Well Depth:		Concession:	02
Overburden/Bedrock:		Concession Name:	OF
Pump Rate:		Easting NAD83:	
Static Water Level:		Northing NAD83:	
Flowing (Y/N):		Zone:	
Flow Rate:		UTM Reliability:	
Clear/Cloudy:			

PDF URL (Map): https://d2khazk8e83rdv.cloudfront.net/moe_mapping/downloads/2Water/Wells_pdfs/150\1501379.pdf

Additional Detail(s) (Map)

Map Key	Number of Records	Direction/ Distance (m)	Elev/Diff (m)	Site	DB
---------	-------------------	----------------------------	------------------	------	----

Well Completed Date: 1953/05/09
Year Completed: 1953
Depth (m): 21.0312
Latitude: 45.424523323466
Longitude: -75.6343296076224
Path: 150\1501379.pdf

Bore Hole Information

Bore Hole ID:	10023422	Elevation:	70.191772
DP2BR:	6.00	Elevrc:	
Spatial Status:		Zone:	18
Code OB:	h	East83:	450375.70
Code OB Desc:	Mixed in a Layer	North83:	5030307.00
Open Hole:		Org CS:	
Cluster Kind:		UTMRC:	9
Date Completed:	09-May-1953 00:00:00	UTMRC Desc:	unknown UTM
Remarks:		Location Method:	p9
Elevrc Desc:			
Location Source Date:			
Improvement Location Source:			
Improvement Location Method:			
Source Revision Comment:			
Supplier Comment:			

**Overburden and Bedrock
Materials Interval**

Formation ID: 930991687
Layer: 1
Color:
General Color:
Mat1: 11
Most Common Material: GRAVEL
Mat2: 05
Mat2 Desc: CLAY
Mat3:
Mat3 Desc:
Formation Top Depth: 0.0
Formation End Depth: 6.0
Formation End Depth UOM: ft

**Overburden and Bedrock
Materials Interval**

Formation ID: 930991688
Layer: 2
Color:
General Color:
Mat1: 05
Most Common Material: CLAY
Mat2: 11
Mat2 Desc: GRAVEL
Mat3: 26
Mat3 Desc: ROCK
Formation Top Depth: 6.0
Formation End Depth: 12.0
Formation End Depth UOM: ft

**Overburden and Bedrock
Materials Interval**

Map Key	Number of Records	Direction/ Distance (m)	Elev/Diff (m)	Site	DB
Formation ID:		930991689			
Layer:		3			
Color:		2			
General Color:		GREY			
Mat1:		15			
Most Common Material:		LIMESTONE			
Mat2:					
Mat2 Desc:					
Mat3:					
Mat3 Desc:					
Formation Top Depth:		12.0			
Formation End Depth:		69.0			
Formation End Depth UOM:		ft			
<u>Method of Construction & Well Use</u>					
Method Construction ID:		961501379			
Method Construction Code:		1			
Method Construction:		Cable Tool			
Other Method Construction:					
<u>Pipe Information</u>					
Pipe ID:		10571992			
Casing No:		1			
Comment:					
Alt Name:					
<u>Construction Record - Casing</u>					
Casing ID:		930039728			
Layer:		1			
Material:		1			
Open Hole or Material:		STEEL			
Depth From:					
Depth To:		12			
Casing Diameter:		4			
Casing Diameter UOM:		inch			
Casing Depth UOM:		ft			
<u>Construction Record - Casing</u>					
Casing ID:		930039729			
Layer:		2			
Material:		4			
Open Hole or Material:		OPEN HOLE			
Depth From:					
Depth To:		69			
Casing Diameter:		4			
Casing Diameter UOM:		inch			
Casing Depth UOM:		ft			
<u>Results of Well Yield Testing</u>					
Pump Test ID:		991501379			
Pump Set At:					
Static Level:		6.0			
Final Level After Pumping:		20.0			
Recommended Pump Depth:					
Pumping Rate:		2.0			

Map Key	Number of Records	Direction/ Distance (m)	Elev/Diff (m)	Site	DB
Flowing Rate: Recommended Pump Rate: Levels UOM: ft Rate UOM: GPM Water State After Test Code: 1 Water State After Test: CLEAR Pumping Test Method: 1 Pumping Duration HR: 1 Pumping Duration MIN: 0 Flowing: No					
Water Details					
Water ID: 933454077 Layer: 1 Kind Code: 1 Kind: FRESH Water Found Depth: 69.0 Water Found Depth UOM: ft					
22	1 of 1	W/119.9	70.9 / -1.00	PAUL LEMAY 1155 JOSEPH CYR OTTAWA ON K1J 7T4	GEN
Generator No: ON2496001 Status: Approval Years: 04 Contam. Facility: MHSW Facility: SIC Code: 812990 SIC Description: All Other Personal Services PO Box No: Country: Choice of Contact: Co Admin: Phone No Admin:					
23	1 of 1	NNE/120.3	72.9 / 1.00	1098 Ogilvie Road Gloucester ON K1J 7P8	EHS
Order No: 20190813196 Status: C Report Type: Standard Report Report Date: 20-AUG-19 Date Received: 13-AUG-19 Previous Site Name: Lot/Building Size: Additional Info Ordered: Nearest Intersection: Municipality: Client Prov/State: ON Search Radius (km): .25 X: -75.63245 Y: 45.425193					
24	1 of 1	N/122.0	71.9 / 0.00	AFSC Future Security Controls 1088 Ogilvie Rd Gloucester ON K1J 7P8	SC7
Established: 01-SEP-82 Plant Size (ft²): 8000 Employment:					
--Details--					
Description: Electronic Components, Navigational and Communications Equipment and Supplies Wholesaler-Distributors SIC/NAICS Code: 417320 Description: Security Systems Services (except Locksmiths) SIC/NAICS Code: 561621 Description: Industrial Design Services SIC/NAICS Code: 541420					

Map Key	Number of Records	Direction/ Distance (m)	Elev/Diff (m)	Site	DB
Description:		Electrical Wiring and Construction Supplies Wholesaler-Distributors			
SIC/NAICS Code:		416110			

25	1 of 1	WSW/124.5	70.9 / -1.00	lot 27 con 2 ON	WWIS
Well ID:	1501388			Data Entry Status:	
Construction Date:				Data Src:	1
Primary Water Use:	Domestic			Date Received:	7/5/1955
Sec. Water Use:	0			Selected Flag:	True
Final Well Status:	Water Supply			Abandonment Rec:	
Water Type:				Contractor:	3701
Casing Material:				Form Version:	1
Audit No:				Owner:	
Tag:				Street Name:	
Construction Method:				County:	OTTAWA
Elevation (m):				Municipality:	GLOUCESTER TOWNSHIP
Elevation Reliability:				Site Info:	
Depth to Bedrock:				Lot:	027
Well Depth:				Concession:	02
Overburden/Bedrock:				Concession Name:	OF
Pump Rate:				Easting NAD83:	
Static Water Level:				Northing NAD83:	
Flowing (Y/N):				Zone:	
Flow Rate:				UTM Reliability:	
Clear/Cloudy:					

PDF URL (Map): https://d2khazk8e83rdv.cloudfront.net/moe_mapping/downloads/2Water/Wells_pdfs/150\1501388.pdf

Additional Detail(s) (Map)

Well Completed Date: 1955/04/07
Year Completed: 1955
Depth (m): 32.9184
Latitude: 45.4235786045082
Longitude: -75.6342551151365
Path: 150\1501388.pdf

Bore Hole Information

Bore Hole ID:	10023431	Elevation:	71.642883
DP2BR:	17.00	Elevrc:	
Spatial Status:		Zone:	18
Code OB:	r	East83:	450380.70
Code OB Desc:	Bedrock	North83:	5030202.00
Open Hole:		Org CS:	
Cluster Kind:		UTMRC:	9
Date Completed:	07-Apr-1955 00:00:00	UTMRC Desc:	unknown UTM
Remarks:		Location Method:	p9
Elevrc Desc:			
Location Source Date:			
Improvement Location Source:			
Improvement Location Method:			
Source Revision Comment:			
Supplier Comment:			

**Overburden and Bedrock
Materials Interval**

Formation ID: 930991720

Map Key	Number of Records	Direction/ Distance (m)	Elev/Diff (m)	Site	DB
Layer:		1			
Color:					
General Color:					
Mat1:		05			
Most Common Material:		CLAY			
Mat2:					
Mat2 Desc:					
Mat3:					
Mat3 Desc:					
Formation Top Depth:		0.0			
Formation End Depth:		8.0			
Formation End Depth UOM:		ft			
<u>Overburden and Bedrock</u>					
<u>Materials Interval</u>					
Formation ID:		930991721			
Layer:		2			
Color:					
General Color:					
Mat1:		14			
Most Common Material:		HARDPAN			
Mat2:					
Mat2 Desc:					
Mat3:					
Mat3 Desc:					
Formation Top Depth:		8.0			
Formation End Depth:		17.0			
Formation End Depth UOM:		ft			
<u>Overburden and Bedrock</u>					
<u>Materials Interval</u>					
Formation ID:		930991722			
Layer:		3			
Color:		6			
General Color:		BROWN			
Mat1:		17			
Most Common Material:		SHALE			
Mat2:					
Mat2 Desc:					
Mat3:					
Mat3 Desc:					
Formation Top Depth:		17.0			
Formation End Depth:		108.0			
Formation End Depth UOM:		ft			
<u>Method of Construction & Well</u>					
<u>Use</u>					
Method Construction ID:		961501388			
Method Construction Code:		1			
Method Construction:		Cable Tool			
Other Method Construction:					
<u>Pipe Information</u>					
Pipe ID:		10572001			
Casing No:		1			
Comment:					
Alt Name:					

Map Key	Number of Records	Direction/ Distance (m)	Elev/Diff (m)	Site	DB
<u>Construction Record - Casing</u>					
Casing ID:			930039746		
Layer:			1		
Material:			1		
Open Hole or Material:			STEEL		
Depth From:					
Depth To:			26		
Casing Diameter:			5		
Casing Diameter UOM:			inch		
Casing Depth UOM:			ft		
<u>Construction Record - Casing</u>					
Casing ID:			930039747		
Layer:			2		
Material:			4		
Open Hole or Material:			OPEN HOLE		
Depth From:					
Depth To:			108		
Casing Diameter:			5		
Casing Diameter UOM:			inch		
Casing Depth UOM:			ft		
<u>Results of Well Yield Testing</u>					
Pump Test ID:			991501388		
Pump Set At:					
Static Level:			8.0		
Final Level After Pumping:			25.0		
Recommended Pump Depth:					
Pumping Rate:			5.0		
Flowing Rate:					
Recommended Pump Rate:					
Levels UOM:			ft		
Rate UOM:			GPM		
Water State After Test Code:			1		
Water State After Test:			CLEAR		
Pumping Test Method:			1		
Pumping Duration HR:			1		
Pumping Duration MIN:			30		
Flowing:			No		
<u>Water Details</u>					
Water ID:			933454087		
Layer:			2		
Kind Code:			1		
Kind:			FRESH		
Water Found Depth:			100.0		
Water Found Depth UOM:			ft		
<u>Water Details</u>					
Water ID:			933454088		
Layer:			3		
Kind Code:			1		
Kind:			FRESH		
Water Found Depth:			108.0		
Water Found Depth UOM:			ft		
<u>Water Details</u>					

Map Key	Number of Records	Direction/ Distance (m)	Elev/Diff (m)	Site	DB
Water ID:		933454086			
Layer:		1			
Kind Code:		1			
Kind:		FRESH			
Water Found Depth:		75.0			
Water Found Depth UOM:		ft			
26	1 of 1	SW/126.0	70.9 / -1.00	1199 Joseph Cyr Street and 1188-1196 Michael Street Gloucester ON K1J 7T1	EHS
Order No:		20181009095		Nearest Intersection:	
Status:		C		Municipality:	
Report Type:		Custom Report		Client Prov/State: ON	
Report Date:		15-OCT-18		Search Radius (km): .25	
Date Received:		09-OCT-18		X: -75.633725	
Previous Site Name:				Y: 45.423536	
Lot/Building Size:					
Additional Info Ordered:					
27	1 of 19	ESE/126.8	70.9 / -1.00	2896893 CANADA INC ULTRAMAR CYRVILLE 1150 CYRVILLE RD GLOUCESTER ON	PRT
Location ID:		20829			
Type:		retail			
Expiry Date:		1996-04-30			
Capacity (L):		95000			
Licence #:		0076385657			
27	2 of 19	ESE/126.8	70.9 / -1.00	ULTRAMAR CYRVILLE 1150 CYRVILLE RD GLOUCESTER ON K1J 7S9	RST
Headcode:		01186800			
Headcode Desc:		SERVICE STATIONS-GASOLINE, OIL & NATURAL GAS			
Phone:					
List Name:					
Description:					
27	3 of 19	ESE/126.8	70.9 / -1.00	ULTRAMAR CYRVILLE 1150 CYRVILLE RD OTTAWA ON K1J 7S9	RST
Headcode:		1186800			
Headcode Desc:		Service Stations-Gasoline, Oil & Natural Gas			
Phone:		6137479325			
List Name:					
Description:					
27	4 of 19	ESE/126.8	70.9 / -1.00	1150 Cyrville Road Ottawa ON K1J 7S9	EHS
Order No:		20060913026		Nearest Intersection: Cummings Avenue	
Status:		C		Municipality: Gloucester	
Report Type:		Basic Report		Client Prov/State: ON	
Report Date:		9/22/2006		Search Radius (km): 0.25	

Map Key	Number of Records	Direction/ Distance (m)	Elev/Diff (m)	Site	DB
Date Received:		9/13/2006		X:	-75.63114
Previous Site Name:				Y:	45.423365
Lot/Building Size:					
Additional Info Ordered:					
27	5 of 19	ESE/126.8	70.9 / -1.00	Ultramar Ltd. 1150 Cyrville Road Ottawa ON	GEN
Generator No:		ON9345012		PO Box No:	
Status:				Country:	
Approval Years:		06,07,08		Choice of Contact:	
Contam. Facility:				Co Admin:	
MHSW Facility:				Phone No Admin:	
SIC Code:		447110			
SIC Description:		Gasoline Stations with Convenience Stores			
<u>Detail(s)</u>					
Waste Class:		251			
Waste Class Desc:		OIL SKIMMINGS & SLUDGES			
Waste Class:		221			
Waste Class Desc:		LIGHT FUELS			
27	6 of 19	ESE/126.8	70.9 / -1.00	Accreditation Canada 1150 Cyrville Rd Gloucester ON K1J 7S9	SCT
Established:		01-JUN-58			
Plant Size (ft²):					
Employment:					
<u>--Details--</u>					
Description:		Educational Support Services			
SIC/NAICS Code:		611710			
Description:		Periodical Publishers			
SIC/NAICS Code:		511120			
27	7 of 19	ESE/126.8	70.9 / -1.00	SINH LAM ULTRAMAR 1150 CYRVILLE RD GLOUCESTER ON K1J 7S9	DTNK
<u>Delisted Expired Fuel Safety Facilities</u>					
Instance No:		9989792		Facility Location:	
Status:		EXPIRED		Facility Type:	
Instance ID:				Fuel Type 2:	
Instance Type:		FS Facility		Fuel Type 3:	
Instance Creation Dt:				Panam Related:	
Instance Install Dt:				Panam Venue Nm:	
Item Description:				External Identifier:	
Manufacturer:				Item:	
Model:				Piping Steel:	
Serial No:				Piping Galvanized:	
ULC Standard:				Tank Single Wall St:	

Map Key	Number of Records	Direction/ Distance (m)	Elev/Diff (m)	Site	DB
Quantity: Unit of Measure: Overfill Prot Type: Creation Date: Next Periodic Str DT: Expired Date: 4/13/2001 Max Hazard Rank: TSSA Base Sched Cycle 2: TSSAMax Hazard Rank 1: TSSA Risk Based Periodic Yn: TSSA Volume of Directives: TSSA Periodic Exempt: TSSA Statutory Interval: TSSA Recd Insp Interva: TSSA Recd Tolerance: TSSA Program Area: TSSA Program Area 2: Description:				Piping Underground: Tank Underground: Record Date: Up to May 2013 Eris Filename: Source: Original Source: EXP	

27	8 of 19	ESE/126.8	70.9 / -1.00	SINH LAM ULTRAMAR 1150 CYRVILLE RD GLOUCESTER ON	DTNK
--------------------	---------	-----------	--------------	--	------

Delisted Expired Fuel Safety Facilities

Instance No: 11134497 Status: EXPIRED Instance ID: 70552 Instance Type: FS Piping Instance Creation Dt: Instance Install Dt: Item Description: Manufacturer: Model: Serial No: ULC Standard: Quantity: Unit of Measure: Overfill Prot Type: Creation Date: Next Periodic Str DT: Expired Date: Max Hazard Rank: TSSA Base Sched Cycle 2: TSSAMax Hazard Rank 1: TSSA Risk Based Periodic Yn: TSSA Volume of Directives: TSSA Periodic Exempt: TSSA Statutory Interval: TSSA Recd Insp Interva: TSSA Recd Tolerance: TSSA Program Area: TSSA Program Area 2: Description: FS Piping	Facility Location: Facility Type: Fuel Type 2: Fuel Type 3: Panam Related: Panam Venue Nm: External Identifier: Item: Piping Steel: Piping Galvanized: Tank Single Wall St: Piping Underground: Tank Underground: Record Date: Up to Mar 2012 Eris Filename: Source: Original Source: EXP
---	--

27	9 of 19	ESE/126.8	70.9 / -1.00	SINH LAM ULTRAMAR 1150 CYRVILLE RD GLOUCESTER ON	DTNK
--------------------	---------	-----------	--------------	--	------

Delisted Expired Fuel Safety

Map Key	Number of Records	Direction/ Distance (m)	Elev/Diff (m)	Site	DB
<u>Facilities</u>					
Instance No:	11134456			Facility Location:	
Status:	EXPIRED			Facility Type:	
Instance ID:	70494			Fuel Type 2:	
Instance Type:	FS Piping			Fuel Type 3:	
Instance Creation Dt:				Panam Related:	
Instance Install Dt:				Panam Venue Nm:	
Item Description:				External Identifier:	
Manufacturer:				Item:	
Model:				Piping Steel:	
Serial No:				Piping Galvanized:	
ULC Standard:				Tank Single Wall St:	
Quantity:				Piping Underground:	
Unit of Measure:				Tank Underground:	
Overfill Prot Type:				Record Date:	Up to Mar 2012
Creation Date:				Eris Filename:	
Next Periodic Str DT:				Source:	
Expired Date:				Original Source:	EXP
Max Hazard Rank:					
TSSA Base Sched Cycle 2:					
TSSAMax Hazard Rank 1:					
TSSA Risk Based Periodic Yn:					
TSSA Volume of Directives:					
TSSA Periodic Exempt:					
TSSA Statutory Interval:					
TSSA Recd Insp Interva:					
TSSA Recd Tolerance:					
TSSA Program Area:					
TSSA Program Area 2:					
Description:		FS Piping			

27	10 of 19	ESE/126.8	70.9 / -1.00	SINH LAM ULTRAMAR 1150 CYRVILLE RD GLOUCESTER ON	DTNK
--------------------	----------	-----------	--------------	--	------

**Delisted Expired Fuel Safety
Facilities**

Instance No:	11134473			Facility Location:	
Status:	EXPIRED			Facility Type:	
Instance ID:	71251			Fuel Type 2:	
Instance Type:	FS Piping			Fuel Type 3:	
Instance Creation Dt:				Panam Related:	
Instance Install Dt:				Panam Venue Nm:	
Item Description:				External Identifier:	
Manufacturer:				Item:	
Model:				Piping Steel:	
Serial No:				Piping Galvanized:	
ULC Standard:				Tank Single Wall St:	
Quantity:				Piping Underground:	
Unit of Measure:				Tank Underground:	
Overfill Prot Type:				Record Date:	Up to Mar 2012
Creation Date:				Eris Filename:	
Next Periodic Str DT:				Source:	
Expired Date:				Original Source:	EXP
Max Hazard Rank:					
TSSA Base Sched Cycle 2:					
TSSAMax Hazard Rank 1:					
TSSA Risk Based Periodic Yn:					
TSSA Volume of Directives:					
TSSA Periodic Exempt:					
TSSA Statutory Interval:					

Map Key	Number of Records	Direction/ Distance (m)	Elev/Diff (m)	Site	DB
TSSA Recd Insp Interva: TSSA Recd Tolerance: TSSA Program Area: TSSA Program Area 2: Description: FS Piping					
27	11 of 19	ESE/126.8	70.9 / -1.00	ULTRAMAR CYRVILLE 1150 CYRVILLE RD GLOUCESTER ON K1J7S9	RST
Headcode: 01186800 Headcode Desc: SERVICE STATIONS GASOLINE OIL & NATURAL Phone: 6137479325 List Name: Description:					
27	12 of 19	ESE/126.8	70.9 / -1.00	SINH LAM ULTRAMAR 1150 CYRVILLE RD GLOUCESTER K1J 7S9 ON CA ON	DTNK
27	13 of 19	ESE/126.8	70.9 / -1.00	SINH LAM ULTRAMAR 1150 CYRVILLE RD GLOUCESTER K1J 7S9 ON CA ON	DTNK
27	14 of 19	ESE/126.8	70.9 / -1.00	SINH LAM ULTRAMAR 1150 CYRVILLE RD GLOUCESTER K1J 7S9 ON CA ON	DTNK
27	15 of 19	ESE/126.8	70.9 / -1.00	1150 Cyrville Road Ottawa ON K1J 7S9	EHS
Order No: 20150626087 Status: C Report Type: Standard Report Report Date: 06-JUL-15 Date Received: 26-JUN-15 Previous Site Name: Lot/Building Size: Additional Info Ordered: Title Searches; Topographic Maps; City Directory					
Nearest Intersection: Municipality: Client Prov/State: ON Search Radius (km): .25 X: -75.631426 Y: 45.423563					
27	16 of 19	ESE/126.8	70.9 / -1.00	ULTRAMAR CYRVILLE 1150 CYRVILLE RD GLOUCESTER ON K1J7S9	RST
Headcode: 01186800 Headcode Desc: SERVICE STATIONS GASOLINE OIL & NATURAL GAS Phone: 6137479325 List Name: INFO-DIRECT(TM) BUSINESS FILE Description:					

Map Key	Number of Records	Direction/ Distance (m)	Elev/Diff (m)	Site	DB
27	17 of 19	ESE/126.8	70.9 / -1.00	SINH LAM ULTRAMAR 1150 CYRVILLE RD GLOUCESTER K1J 7S9 ON CA ON	FST
Instance No: 11134412 Status: Cont Name: Instance Type: Item: FS LIQUID FUEL TANK Item Description: FS Liquid Fuel Tank Tank Type: Liquid Fuel Single Wall UST Install Date: 10/2/1989 Install Year: 1988 Years in Service: Model: NULL Description: Capacity: 35000 Tank Material: Steel Corrosion Protect: Overfill Protect: Facility Type: FS Liquid Fuel Tank Parent Facility Type: Facility Location: Device Installed Location: 1150 CYRVILLE RD GLOUCESTER K1J 7S9 ON CA					
Manufacturer: Serial No: Ulc Standard: Quantity: Unit of Measure: Fuel Type: Gasoline Fuel Type2: NULL Fuel Type3: NULL Piping Steel: Piping Galvanized: Tanks Single Wall St: Piping Underground: Num Underground: Panam Related: Panam Venue:					
Fuel Storage Tank Details					
Owner Account Name: SINH LAM ULTRAMAR					
27	18 of 19	ESE/126.8	70.9 / -1.00	SINH LAM ULTRAMAR 1150 CYRVILLE RD GLOUCESTER K1J 7S9 ON CA ON	FST
Instance No: 11134435 Status: Cont Name: Instance Type: Item: FS LIQUID FUEL TANK Item Description: FS Liquid Fuel Tank Tank Type: Liquid Fuel Single Wall UST Install Date: 10/2/1989 Install Year: 1988 Years in Service: Model: NULL Description: Capacity: 35000 Tank Material: Steel Corrosion Protect: Overfill Protect: Facility Type: FS Liquid Fuel Tank Parent Facility Type: Facility Location: Device Installed Location: 1150 CYRVILLE RD GLOUCESTER K1J 7S9 ON CA					
Manufacturer: Serial No: Ulc Standard: Quantity: Unit of Measure: Fuel Type: Gasoline Fuel Type2: NULL Fuel Type3: NULL Piping Steel: Piping Galvanized: Tanks Single Wall St: Piping Underground: Num Underground: Panam Related: Panam Venue:					
Fuel Storage Tank Details					
Owner Account Name: SINH LAM ULTRAMAR					
27	19 of 19	ESE/126.8	70.9 / -1.00	SINH LAM ULTRAMAR 1150 CYRVILLE RD GLOUCESTER K1J 7S9 ON CA	FST

Map Key	Number of Records	Direction/ Distance (m)	Elev/Diff (m)	Site	DB
ON					
Instance No:	11132089			Manufacturer:	
Status:				Serial No:	
Cont Name:				Ulc Standard:	
Instance Type:				Quantity:	
Item:	FS LIQUID FUEL TANK			Unit of Measure:	
Item Description:	FS Liquid Fuel Tank			Fuel Type:	Gasoline
Tank Type:	Liquid Fuel Single Wall UST			Fuel Type2:	NULL
Install Date:	10/2/1989			Fuel Type3:	NULL
Install Year:	1988			Piping Steel:	
Years in Service:				Piping Galvanized:	
Model:	NULL			Tanks Single Wall St:	
Description:				Piping Underground:	
Capacity:	25000			Num Underground:	
Tank Material:	Steel			Panam Related:	
Corrosion Protect:				Panam Venue:	
Overfill Protect:					
Facility Type:	FS Liquid Fuel Tank				
Parent Facility Type:					
Facility Location:					
Device Installed Location:	1150 CYRVILLE RD GLOUCESTER K1J 7S9 ON CA				
Fuel Storage Tank Details					
Owner Account Name:	SINH LAM ULTRAMAR				
28	1 of 4	W/127.5	70.9 / -1.00	PE4967 - 1155 Joseph Cyr Sr & 1082 Cyrville Rd Gloucester ON K1J 7T4	EHS
Order No:	20200618061			Nearest Intersection:	
Status:	C			Municipality:	
Report Type:	Standard Report			Client Prov/State:	ON
Report Date:	23-JUN-20			Search Radius (km):	.25
Date Received:	18-JUN-20			X:	-75.6345202
Previous Site Name:				Y:	45.4241169
Lot/Building Size:					
Additional Info Ordered:					
28	2 of 4	W/127.5	70.9 / -1.00	PE4967 - 1155 Joseph Cyr Sr & 1082 Cyrville Rd Gloucester ON K1J 7T4	EHS
Order No:	20200618061			Nearest Intersection:	
Status:	C			Municipality:	
Report Type:	Standard Report			Client Prov/State:	ON
Report Date:	23-JUN-20			Search Radius (km):	.25
Date Received:	18-JUN-20			X:	-75.6345202
Previous Site Name:				Y:	45.4241169
Lot/Building Size:					
Additional Info Ordered:					
28	3 of 4	W/127.5	70.9 / -1.00	PE4967 - 1155 Joseph Cyr Sr & 1082 Cyrville Rd Gloucester ON K1J 7T4	EHS
Order No:	20200618061			Nearest Intersection:	
Status:	C			Municipality:	
Report Type:	Standard Report			Client Prov/State:	ON
Report Date:	23-JUN-20			Search Radius (km):	.25
Date Received:	18-JUN-20			X:	-75.6345202
Previous Site Name:				Y:	45.4241169

Map Key	Number of Records	Direction/ Distance (m)	Elev/Diff (m)	Site	DB
Lot/Building Size: Additional Info Ordered:					
28	4 of 4	W/127.5	70.9 / -1.00	PE4967 - 1155 Joseph Cyr Sr & 1082 Cyrville Rd Gloucester ON K1J 7T4	EHS
Order No:	20200618061			Nearest Intersection:	
Status:	C			Municipality:	
Report Type:	Standard Report			Client Prov/State:	ON
Report Date:	23-JUN-20			Search Radius (km):	.25
Date Received:	18-JUN-20			X:	-75.6345202
Previous Site Name:				Y:	45.4241169
Lot/Building Size:					
Additional Info Ordered:					
<hr/>					
29	1 of 1	WNW/131.1	71.9 / 0.00	1077 & 1085 Cyrville Road Ottawa ON K1J 7P8	EHS
Order No:	20160302170			Nearest Intersection:	
Status:	C			Municipality:	
Report Type:	Custom Report			Client Prov/State:	ON
Report Date:	09-MAR-16			Search Radius (km):	.25
Date Received:	02-MAR-16			X:	-75.634364
Previous Site Name:				Y:	45.424719
Lot/Building Size:					
Additional Info Ordered:	City Directory				
<hr/>					
30	1 of 1	SSE/139.9	70.9 / -1.00	1195 MICHAEL STREET, OTTAWA ON	INC
Incident No:	2023522			Any Health Impact:	No
Incident ID:				Any Enviro Impact:	No
Instance No:				Service Interrupted:	Yes
Status Code:				Was Prop Damaged:	No
Attribute Category:	FS-Perform L1 Incident Insp			Reside App. Type:	
Context:				Commer App. Type:	
Date of Occurrence:	2017/02/09 00:00:00			Indus App. Type:	
Time of Occurrence:	11:00:00			Institut App. Type:	
Incident Created On:				Venting Type:	
Instance Creation Dt:				Vent Conn Mater:	
Instance Install Dt:				Vent Chimney Mater:	
Occur Insp Start Date:	2017/02/09 00:00:00			Pipeline Type:	
Approx Quant Rel:				Pipeline Involved:	
Tank Capacity:				Pipe Material:	
Fuels Occur Type:	CO Release			Depth Ground Cover:	
Fuel Type Involved:	Natural Gas			Regulator Location:	
Enforcement Policy:	NULL			Regulator Type:	
Prc Escalation Req:	NULL			Operation Pressure:	
Tank Material Type:				Liquid Prop Make:	
Tank Storage Type:				Liquid Prop Model:	
Tank Location Type:				Liquid Prop Serial No:	
Pump Flow Rate Cap:				Liquid Prop Notes:	
Task No:	6628234			Equipment Type:	
Notes:				Equipment Model:	
Drainage System:				Serial No:	
Sub Surface Contam.:				Cylinder Capacity:	
Aff Prop Use Water:				Cylinder Cap Units:	
Contam. Migrated:				Cylinder Mat Type:	
Contact Natural Env:				Near Body of Water:	
Incident Location:	1195 MICHAEL STREET, OTTAWA - CO RELEASE				

Map Key	Number of Records	Direction/ Distance (m)	Elev/Diff (m)	Site	DB
Occurrence Narrative:		Carbon Monoxide entering building from roof top gas furnace.			
Operation Type Involved:		Commercial (e.g. restaurant, business unit, etc)			
Item:					
Item Description:					
Device Installed Location:					
31	1 of 1	E/140.4	70.7 / -1.17	1161 Cyrville Road, Ottawa ON	INC
Incident No:	508558			Any Health Impact:	No
Incident ID:	2664908			Any Enviro Impact:	No
Instance No:				Service Interrupted:	Yes
Status Code:	Causal Analysis Complete			Was Prop Damaged:	No
Attribute Category:	FS-Perform L1 Incident Insp			Reside App. Type:	Boiler
Context:				Commer App. Type:	Not applicable
Date of Occurrence:	2010/12/31 00:00:00			Indus App. Type:	Not applicable
Time of Occurrence:	11:52:00			Institut App. Type:	Not applicable
Incident Created On:				Venting Type:	Natural Draft
Instance Creation Dt:				Vent Conn Mater:	C Vent (e.g., Single Wall Vent)
Instance Install Dt:				Vent Chimney Mater:	Liner - Aluminum
Occur Insp Start Date:	2011/01/04 00:00:00			Pipeline Type:	
Approx Quant Rel:				Pipeline Involved:	
Tank Capacity:				Pipe Material:	
Fuels Occur Type:	CO Release			Depth Ground Cover:	
Fuel Type Involved:	Natural Gas			Regulator Location:	
Enforcement Policy:	NULL			Regulator Type:	
Prc Escalation Req:	NULL			Operation Pressure:	
Tank Material Type:				Liquid Prop Make:	
Tank Storage Type:				Liquid Prop Model:	
Tank Location Type:				Liquid Prop Serial No:	
Pump Flow Rate Cap:				Liquid Prop Notes:	
Task No:	3184539			Equipment Type:	
Notes:				Equipment Model:	JVS100ND1S
Drainage System:				Serial No:	C01JB0483
Sub Surface Contam.:				Cylinder Capacity:	
Aff Prop Use Water:				Cylinder Cap Units:	
Contam. Migrated:				Cylinder Mat Type:	
Contact Natural Env:				Near Body of Water:	
Incident Location:	1161 Cyrville Road, Ottawa - CO Release				
Occurrence Narrative:	Boiler exhaust into building due to torn and blocked chimney liner.				
Operation Type Involved:	Commercial (e.g. restaurant, business unit, etc)				
Item:					
Item Description:					
Device Installed Location:					
32	1 of 1	ENE/143.2	72.9 / 1.00	EDIFICE BEAUFORT BUILDING INC. 1178 CUMMINGS OTTAWA ON K1J 7R8	GEN
Generator No:	ON7246315			PO Box No:	
Status:				Country:	
Approval Years:	03,04			Choice of Contact:	
Contam. Facility:				Co Admin:	
MHSW Facility:				Phone No Admin:	
SIC Code:					
SIC Description:					
33	1 of 1	W/147.2	70.9 / -1.00	lot 27 con 2 ON	WWIS
Well ID:	1501367			Data Entry Status:	

Map Key	Number of Records	Direction/ Distance (m)	Elev/Diff (m)	Site	DB
Construction Date:				Data Src:	1
Primary Water Use:	Domestic			Date Received:	2/15/1950
Sec. Water Use:	0			Selected Flag:	True
Final Well Status:	Water Supply			Abandonment Rec:	
Water Type:				Contractor:	1107
Casing Material:				Form Version:	1
Audit No:				Owner:	
Tag:				Street Name:	
Construction Method:				County:	OTTAWA
Elevation (m):				Municipality:	GLOUCESTER TOWNSHIP
Elevation Reliability:				Site Info:	
Depth to Bedrock:				Lot:	027
Well Depth:				Concession:	02
Overburden/Bedrock:				Concession Name:	OF
Pump Rate:				Easting NAD83:	
Static Water Level:				Northing NAD83:	
Flowing (Y/N):				Zone:	
Flow Rate:				UTM Reliability:	
Clear/Cloudy:					

PDF URL (Map): https://d2khazk8e83rdv.cloudfront.net/moe_mapping/downloads/2Water/Wells_pdfs/150\1501367.pdf

Additional Detail(s) (Map)

Well Completed Date: 1949/06/25
Year Completed: 1949
Depth (m): 35.6616
Latitude: 45.4241608100355
Longitude: -75.6347729374269
Path: 150\1501367.pdf

Bore Hole Information

Bore Hole ID:	10023410	Elevation:	71.021911
DP2BR:	16.00	Elevrc:	
Spatial Status:		Zone:	18
Code OB:	r	East83:	450340.70
Code OB Desc:	Bedrock	North83:	5030267.00
Open Hole:		Org CS:	
Cluster Kind:		UTMRC:	9
Date Completed:	25-Jun-1949 00:00:00	UTMRC Desc:	unknown UTM
Remarks:		Location Method:	p9
Elevrc Desc:			
Location Source Date:			
Improvement Location Source:			
Improvement Location Method:			
Source Revision Comment:			
Supplier Comment:			

Overburden and Bedrock

Materials Interval

Formation ID: 930991652
Layer: 1
Color: 8
General Color: BLACK
Mat1: 02
Most Common Material: TOPSOIL
Mat2:
Mat2 Desc:
Mat3:
Mat3 Desc:
Formation Top Depth: 0.0

Map Key	Number of Records	Direction/ Distance (m)	Elev/Diff (m)	Site	DB
Formation End Depth:		4.0			
Formation End Depth UOM:		ft			
<u>Overburden and Bedrock Materials Interval</u>					
Formation ID:		930991653			
Layer:		2			
Color:		3			
General Color:		BLUE			
Mat1:		05			
Most Common Material:		CLAY			
Mat2:					
Mat2 Desc:					
Mat3:					
Mat3 Desc:					
Formation Top Depth:		4.0			
Formation End Depth:		16.0			
Formation End Depth UOM:		ft			
<u>Overburden and Bedrock Materials Interval</u>					
Formation ID:		930991654			
Layer:		3			
Color:		8			
General Color:		BLACK			
Mat1:		19			
Most Common Material:		SLATE			
Mat2:					
Mat2 Desc:					
Mat3:					
Mat3 Desc:					
Formation Top Depth:		16.0			
Formation End Depth:		117.0			
Formation End Depth UOM:		ft			
<u>Method of Construction & Well Use</u>					
Method Construction ID:		961501367			
Method Construction Code:		1			
Method Construction:		Cable Tool			
Other Method Construction:					
<u>Pipe Information</u>					
Pipe ID:		10571980			
Casing No:		1			
Comment:					
Alt Name:					
<u>Construction Record - Casing</u>					
Casing ID:		930039704			
Layer:		1			
Material:		1			
Open Hole or Material:		STEEL			
Depth From:					
Depth To:		18			
Casing Diameter:		4			
Casing Diameter UOM:		inch			

Map Key	Number of Records	Direction/ Distance (m)	Elev/Diff (m)	Site	DB
Casing Depth UOM:		ft			
<u>Construction Record - Casing</u>					
Casing ID:	930039705				
Layer:	2				
Material:	4				
Open Hole or Material:	OPEN HOLE				
Depth From:					
Depth To:	117				
Casing Diameter:	4				
Casing Diameter UOM:	inch				
Casing Depth UOM:	ft				
<u>Results of Well Yield Testing</u>					
Pump Test ID:	991501367				
Pump Set At:					
Static Level:	16.0				
Final Level After Pumping:	61.0				
Recommended Pump Depth:					
Pumping Rate:	8.0				
Flowing Rate:					
Recommended Pump Rate:	8.0				
Levels UOM:	ft				
Rate UOM:	GPM				
Water State After Test Code:	2				
Water State After Test:	CLOUDY				
Pumping Test Method:	2				
Pumping Duration HR:	2				
Pumping Duration MIN:	0				
Flowing:	No				
<u>Water Details</u>					
Water ID:	933454065				
Layer:	1				
Kind Code:	1				
Kind:	FRESH				
Water Found Depth:	117.0				
Water Found Depth UOM:	ft				

34	1 of 2	ESE/148.7	70.9 / -1.00	1150 LURVILLE RD OTTAWA ON	WWIS
Well ID:	7038978		Data Entry Status:		
Construction Date:			Data Src:		
Primary Water Use:			Date Received: 1/5/2007		
Sec. Water Use:			Selected Flag: True		
Final Well Status:	Observation Wells		Abandonment Rec:		
Water Type:			Contractor: 1844		
Casing Material:			Form Version: 3		
Audit No:	Z50526		Owner:		
Tag:	A045173		Street Name: 1150 LURVILLE RD		
Construction Method:			County: OTTAWA		
Elevation (m):			Municipality: OTTAWA CITY		
Elevation Reliability:			Site Info:		
Depth to Bedrock:			Lot:		
Well Depth:			Concession:		
Overburden/Bedrock:			Concession Name:		
Pump Rate:			Easting NAD83:		
Static Water Level:			Northing NAD83:		

Map Key	Number of Records	Direction/ Distance (m)	Elev/Diff (m)	Site	DB
Flowing (Y/N):				Zone:	
Flow Rate:				UTM Reliability:	
Clear/Cloudy:					
PDF URL (Map):		https://d2khazk8e83rdv.cloudfront.net/moe_mapping/downloads/2Water/Wells_pdfs/703\7038978.pdf			
<u>Additional Detail(s) (Map)</u>					
Well Completed Date:		2006/11/02			
Year Completed:		2006			
Depth (m):		6			
Latitude:		45.4235505444196			
Longitude:		-75.6311959658486			
Path:		703\7038978.pdf			
<u>Bore Hole Information</u>					
Bore Hole ID:		11761521		Elevation: 71.751884	
DP2BR:		7.00		Elevrc:	
Spatial Status:				Zone: 18	
Code OB:		r		East83: 450620.00	
Code OB Desc:		Bedrock		North83: 5030197.00	
Open Hole:				Org CS: UTM83	
Cluster Kind:				UTMRC: 3	
Date Completed:		02-Nov-2006 00:00:00		UTMRC Desc: margin of error : 10 - 30 m	
Remarks:				Location Method: wwr	
Elevrc Desc:					
Location Source Date:					
Improvement Location Source:					
Improvement Location Method:					
Source Revision Comment:					
Supplier Comment:					
<u>Overburden and Bedrock Materials Interval</u>					
Formation ID:		933086370			
Layer:		1			
Color:					
General Color:					
Mat1:		11			
Most Common Material:		GRAVEL			
Mat2:					
Mat2 Desc:					
Mat3:					
Mat3 Desc:					
Formation Top Depth:		0.0			
Formation End Depth:		0.10000000149011612			
Formation End Depth UOM:		m			
<u>Overburden and Bedrock Materials Interval</u>					
Formation ID:		933086373			
Layer:		4			
Color:		6			
General Color:		BROWN			
Mat1:		06			
Most Common Material:		SILT			
Mat2:		11			
Mat2 Desc:		GRAVEL			
Mat3:					

Map Key	Number of Records	Direction/ Distance (m)	Elev/Diff (m)	Site	DB
Mat3 Desc:					
Formation Top Depth:			1.2000000476837158		
Formation End Depth:			2.0999999046325684		
Formation End Depth UOM:			m		
<u>Overburden and Bedrock</u>					
<u>Materials Interval</u>					
Formation ID:			933086371		
Layer:			2		
Color:			6		
General Color:			BROWN		
Mat1:			28		
Most Common Material:			SAND		
Mat2:			84		
Mat2 Desc:			SILTY		
Mat3:					
Mat3 Desc:					
Formation Top Depth:			0.10000000149011612		
Formation End Depth:			0.5		
Formation End Depth UOM:			m		
<u>Overburden and Bedrock</u>					
<u>Materials Interval</u>					
Formation ID:			933086372		
Layer:			3		
Color:			6		
General Color:			BROWN		
Mat1:			06		
Most Common Material:			SILT		
Mat2:			11		
Mat2 Desc:			GRAVEL		
Mat3:					
Mat3 Desc:					
Formation Top Depth:			0.5		
Formation End Depth:			1.2000000476837158		
Formation End Depth UOM:			m		
<u>Overburden and Bedrock</u>					
<u>Materials Interval</u>					
Formation ID:			933086374		
Layer:			5		
Color:			8		
General Color:			BLACK		
Mat1:			17		
Most Common Material:			SHALE		
Mat2:			71		
Mat2 Desc:			FRACTURED		
Mat3:					
Mat3 Desc:					
Formation Top Depth:			2.0999999046325684		
Formation End Depth:			6.0		
Formation End Depth UOM:			m		
<u>Annular Space/Abandonment</u>					
<u>Sealing Record</u>					
Plug ID:			933310990		
Layer:			1		
Plug From:			0		

Map Key	Number of Records	Direction/ Distance (m)	Elev/Diff (m)	Site	DB
---------	-------------------	----------------------------	------------------	------	----

Plug To: 0.5
 Plug Depth UOM: m

Method of Construction & Well Use

Method Construction ID: 967038978
 Method Construction Code: B
 Method Construction: Other Method
 Other Method Construction:

Pipe Information

Pipe ID: 11769211
 Casing No: 1
 Comment:
 Alt Name:

Construction Record - Casing

Casing ID: 930893715
 Layer: 1
 Material: 5
 Open Hole or Material: PLASTIC
 Depth From: 0
 Depth To: 0.5
 Casing Diameter: 51
 Casing Diameter UOM: cm
 Casing Depth UOM: m

Construction Record - Screen

Screen ID: 933422412
 Layer: 1
 Slot: 10
 Screen Top Depth: 0.5
 Screen End Depth: 6
 Screen Material: 5
 Screen Depth UOM: m
 Screen Diameter UOM: cm
 Screen Diameter: 58

Hole Diameter

Hole ID: 11847404
 Diameter: 20.0
 Depth From: 0.0
 Depth To: 6.0
 Hole Depth UOM: m
 Hole Diameter UOM: cm

34	2 of 2	ESE/148.7	70.9 / -1.00	ON	WWIS
--------------------	--------	-----------	--------------	----	------

Well ID:	7052171	Data Entry Status:	
Construction Date:		Data Src:	
Primary Water Use:		Date Received:	11/9/2007
Sec. Water Use:		Selected Flag:	True
Final Well Status:	Abandoned-Quality	Abandonment Rec:	Yes
Water Type:		Contractor:	6964
Casing Material:		Form Version:	3

Map Key	Number of Records	Direction/ Distance (m)	Elev/Diff (m)	Site	DB
Audit No:	Z34877			Owner:	
Tag:	A045173			Street Name:	
Construction Method:				County:	OTTAWA
Elevation (m):				Municipality:	OTTAWA CITY
Elevation Reliability:				Site Info:	
Depth to Bedrock:				Lot:	
Well Depth:				Concession:	
Overburden/Bedrock:				Concession Name:	
Pump Rate:				Easting NAD83:	
Static Water Level:				Northing NAD83:	
Flowing (Y/N):				Zone:	
Flow Rate:				UTM Reliability:	
Clear/Cloudy:					

PDF URL (Map): https://d2khazk8e83rdv.cloudfront.net/moe_mapping/downloads/2Water/Wells_pdfs/705\7052171.pdf

Additional Detail(s) (Map)

Well Completed Date: 2007/10/10
Year Completed: 2007
Depth (m):
Latitude: 45.4235505444196
Longitude: -75.6311959658486
Path: 705\7052171.pdf

Bore Hole Information

Bore Hole ID:	23052171	Elevation:	71.751884
DP2BR:		Elevrc:	
Spatial Status:		Zone:	18
Code OB:		East83:	450620.00
Code OB Desc:		North83:	5030197.00
Open Hole:		Org CS:	UTM83
Cluster Kind:		UTMRC:	3
Date Completed:	10-Oct-2007 00:00:00	UTMRC Desc:	margin of error : 10 - 30 m
Remarks:		Location Method:	wwr
Elevrc Desc:			
Location Source Date:			
Improvement Location Source:			
Improvement Location Method:			
Source Revision Comment:			
Supplier Comment:			

Annular Space/Abandonment Sealing Record

Plug ID: 44007341
Layer: 3
Plug From: 0.800000011920929
Plug To: 6
Plug Depth UOM: m

Annular Space/Abandonment Sealing Record

Plug ID: 44007340
Layer: 2
Plug From: 0.0500000007450581
Plug To: 0.800000011920929
Plug Depth UOM: m

Annular Space/Abandonment

Map Key	Number of Records	Direction/ Distance (m)	Elev/Diff (m)	Site	DB
---------	-------------------	----------------------------	------------------	------	----

Sealing Record

Plug ID: 44007342
Layer: 1
Plug From: 0
Plug To: 0.0500000007450581
Plug Depth UOM: m

Pipe Information

Pipe ID: 29052171
Casing No: 0
Comment:
Alt Name:

Hole Diameter

Hole ID: 46005722
Diameter: 5.0
Depth From: 0.0
Depth To: 6.0
Hole Depth UOM: m
Hole Diameter UOM: cm

<u>35</u>	1 of 1	SW/154.0	70.9 / -1.00	1199 JOSEPH CYR STREET OTTAWA ON	HINC
---------------------------	--------	-----------------	---------------------	---	-------------

External File Num: FS INC 0807-03457
Fuel Occurrence Type: Leak
Date of Occurrence: 7/9/2008
Fuel Type Involved: Fuel Oil
Status Desc: Completed - Causal Analysis(End)
Job Type Desc: Incident/Near-Miss Occurrence (FS)
Oper. Type Involved: Commercial (e.g. restaurant, business unit, etc)
Service Interruptions: No
Property Damage: No
Fuel Life Cycle Stage: Utilization
Root Cause: Root Cause: Equipment/Material/Component:No Procedures:Yes Maintenance:Yes Design:No Training:
 No Management:Yes Human Factors:Yes
Reported Details: Chimo Hotel
Fuel Category: Liquid Fuel
Occurrence Type: Incident
Affiliation: Industry Stakeholder (Licensee/Registration/Certificate Holder, Facility Owner, etc.)
County Name: Ottawa
Approx. Quant. Rel:
Nearby body of water:
Enter Drainage Syst.:
Approx. Quant. Unit:
Environmental Impact:

<u>36</u>	1 of 1	WSW/157.7	70.9 / -1.00	lot 27 con 2 ON	WWIS
---------------------------	--------	------------------	---------------------	----------------------------	-------------

Well ID: 1501390
Construction Date:
Primary Water Use: Domestic
Sec. Water Use: 0
Final Well Status: Water Supply
Water Type:
Casing Material:
Audit No:
Tag:

Data Entry Status:
Data Src: 1
Date Received: 9/13/1956
Selected Flag: True
Abandonment Rec:
Contractor: 2311
Form Version: 1
Owner:
Street Name:

Map Key	Number of Records	Direction/ Distance (m)	Elev/Diff (m)	Site	DB
Construction Method:				County:	OTTAWA
Elevation (m):				Municipality:	GLOUCESTER TOWNSHIP
Elevation Reliability:				Site Info:	
Depth to Bedrock:				Lot:	027
Well Depth:				Concession:	02
Overburden/Bedrock:				Concession Name:	OF
Pump Rate:				Easting NAD83:	
Static Water Level:				Northing NAD83:	
Flowing (Y/N):				Zone:	
Flow Rate:				UTM Reliability:	
Clear/Cloudy:					

PDF URL (Map): https://d2khazk8e83rdv.cloudfront.net/moe_mapping/downloads/2Water/Wells_pdfs/150\1501390.pdf

Additional Detail(s) (Map)

Well Completed Date: 1956/09/10
Year Completed: 1956
Depth (m): 21.9456
Latitude: 45.4235311159766
Longitude: -75.6347019681954
Path: 150\1501390.pdf

Bore Hole Information

Bore Hole ID:	10023433	Elevation:	71.292480
DP2BR:	10.00	Elevrc:	
Spatial Status:		Zone:	18
Code OB:	r	East83:	450345.70
Code OB Desc:	Bedrock	North83:	5030197.00
Open Hole:		Org CS:	
Cluster Kind:		UTMRC:	9
Date Completed:	10-Sep-1956 00:00:00	UTMRC Desc:	unknown UTM
Remarks:		Location Method:	p9
Elevrc Desc:			
Location Source Date:			
Improvement Location Source:			
Improvement Location Method:			
Source Revision Comment:			
Supplier Comment:			

Overburden and Bedrock

Materials Interval

Formation ID: 930991728
Layer: 2
Color:
General Color:
Mat1: 17
Most Common Material: SHALE
Mat2:
Mat2 Desc:
Mat3:
Mat3 Desc:
Formation Top Depth: 10.0
Formation End Depth: 72.0
Formation End Depth UOM: ft

Overburden and Bedrock

Materials Interval

Formation ID: 930991727

Map Key	Number of Records	Direction/ Distance (m)	Elev/Diff (m)	Site	DB
Layer:		1			
Color:					
General Color:					
Mat1:		02			
Most Common Material:		TOPSOIL			
Mat2:		09			
Mat2 Desc:		MEDIUM SAND			
Mat3:					
Mat3 Desc:					
Formation Top Depth:		0.0			
Formation End Depth:		10.0			
Formation End Depth UOM:		ft			
<u>Method of Construction & Well Use</u>					
Method Construction ID:		961501390			
Method Construction Code:		1			
Method Construction:		Cable Tool			
Other Method Construction:					
<u>Pipe Information</u>					
Pipe ID:		10572003			
Casing No:		1			
Comment:					
Alt Name:					
<u>Construction Record - Casing</u>					
Casing ID:		930039750			
Layer:		1			
Material:		1			
Open Hole or Material:		STEEL			
Depth From:					
Depth To:		12			
Casing Diameter:		4			
Casing Diameter UOM:		inch			
Casing Depth UOM:		ft			
<u>Construction Record - Casing</u>					
Casing ID:		930039751			
Layer:		2			
Material:		4			
Open Hole or Material:		OPEN HOLE			
Depth From:					
Depth To:		72			
Casing Diameter:		4			
Casing Diameter UOM:		inch			
Casing Depth UOM:		ft			
<u>Results of Well Yield Testing</u>					
Pump Test ID:		991501390			
Pump Set At:					
Static Level:		6.0			
Final Level After Pumping:		55.0			
Recommended Pump Depth:					
Pumping Rate:		2.0			
Flowing Rate:					
Recommended Pump Rate:					

Map Key	Number of Records	Direction/ Distance (m)	Elev/Diff (m)	Site	DB
Levels UOM: Rate UOM: Water State After Test Code: Water State After Test: Pumping Test Method: Pumping Duration HR: Pumping Duration MIN: Flowing:		ft GPM 1 CLEAR 1 1 0 No			
<u>Water Details</u>					
Water ID: Layer: Kind Code: Kind: Water Found Depth: Water Found Depth UOM:		933454090 1 1 FRESH 68.0 ft			
37	1 of 1	SSW/158.5	70.9 / -1.00	1199 Joseph Cyr & 1188 - 1196 Michael Street Ottawa ON	EHS
Order No: Status: Report Type: Report Date: Date Received: Previous Site Name: Lot/Building Size: Additional Info Ordered:		20120210013 C Custom Report 2/16/2012 11:27:29 AM 2/10/2012 11:23:55 AM		Nearest Intersection: Municipality: Client Prov/State: Search Radius (km): X: Y:	ON 0.25 -75.633572 45.422812
38	1 of 1	E/161.2	70.9 / -1.00	ON	BORE
Borehole ID: OGF ID: Status: Type: Use: Completion Date: Static Water Level: Primary Water Use: Sec. Water Use: Total Depth m: Depth Ref: Depth Elev: Drill Method: Orig Ground Elev m: Elev Reliabil Note: DEM Ground Elev m: Concession: Location D: Survey D: Comments:		615060 215516002 Borehole APR-1955 26.2 Ground Surface 70.1 70.9		Inclin FLG: SP Status: Surv Elev: Piezometer: Primary Name: Municipality: Lot: Township: Latitude DD: Longitude DD: UTM Zone: Easting: Northing: Location Accuracy: Accuracy:	No Initial Entry No No 45.423869 -75.630871 18 450646 5030232 Not Applicable
<u>Borehole Geology Stratum</u>					
Geology Stratum ID: Top Depth: Bottom Depth: Material Color: Material 1: Material 2:		218400294 5.2 6.1 Black Sand		Mat Consistency: Material Moisture: Material Texture: Non Geo Mat Type: Geologic Formation: Geologic Group:	

Map Key	Number of Records	Direction/ Distance (m)	Elev/Diff (m)	Site	DB
Material 3: Material 4: Gsc Material Description: Stratum Description:		SAND. BLACK.		Geologic Period: Depositional Gen:	
Geology Stratum ID: Top Depth: Bottom Depth: Material Color: Material 1: Material 2: Material 3: Material 4: Gsc Material Description: Stratum Description:	218400296 16.8 26.2 Grey Shale			Mat Consistency: Material Moisture: Material Texture: Non Geo Mat Type: Geologic Formation: Geologic Group: Geologic Period: Depositional Gen:	
		SHALE. GREY. 00086CK. 45030RED. 00005004000300540190100 020 00065 022 00115 **Note: Many records provided by the department have a truncated [Stratum Description] field.			
Geology Stratum ID: Top Depth: Bottom Depth: Material Color: Material 1: Material 2: Material 3: Material 4: Gsc Material Description: Stratum Description:	218400295 6.1 16.8 Black Shale			Mat Consistency: Material Moisture: Material Texture: Non Geo Mat Type: Geologic Formation: Geologic Group: Geologic Period: Depositional Gen:	
		SHALE. BLACK.			
Geology Stratum ID: Top Depth: Bottom Depth: Material Color: Material 1: Material 2: Material 3: Material 4: Gsc Material Description: Stratum Description:	218400292 0 .9 Black Sand			Mat Consistency: Material Moisture: Material Texture: Non Geo Mat Type: Geologic Formation: Geologic Group: Geologic Period: Depositional Gen:	
		SAND. BLACK.			
Geology Stratum ID: Top Depth: Bottom Depth: Material Color: Material 1: Material 2: Material 3: Material 4: Gsc Material Description: Stratum Description:	218400293 .9 5.2 Grey Clay			Mat Consistency: Material Moisture: Material Texture: Non Geo Mat Type: Geologic Formation: Geologic Group: Geologic Period: Depositional Gen:	
		CLAY. GREY.			
<u>Source</u>					
Source Type: Source Orig: Source Date: Confidence: Observatio: Source Name: Source Details: Confiden 1:	Data Survey Geological Survey of Canada 1956-1972			Source Appl: Source Iden: Scale or Res: Horizontal: Verticalda:	Spatial/Tabular 1 Varies NAD27 Mean Average Sea Level
	Urban Geology Automated Information System (UGAIS) File: OTTAWA2.txt RecordID: 07568 NTS_Sheet:				
<u>Source List</u>					
Source Identifier:	1			Horizontal Datum:	NAD27

Map Key	Number of Records	Direction/ Distance (m)	Elev/Diff (m)	Site	DB
Source Type:	Data Survey			Vertical Datum:	Mean Average Sea Level
Source Date:	1956-1972			Projection Name:	Universal Transverse Mercator
Scale or Resolution:	Varies				
Source Name:	Urban Geology Automated Information System (UGAIS)				
Source Originators:	Geological Survey of Canada				

39	1 of 1	E/161.3	70.9 / -1.00	lot 26 con 2 ON	WWIS
Well ID:	1501353			Data Entry Status:	
Construction Date:				Data Src:	1
Primary Water Use:	Domestic			Date Received:	5/17/1955
Sec. Water Use:	0			Selected Flag:	True
Final Well Status:	Water Supply			Abandonment Rec:	
Water Type:				Contractor:	1107
Casing Material:				Form Version:	1
Audit No:				Owner:	
Tag:				Street Name:	
Construction Method:				County:	OTTAWA
Elevation (m):				Municipality:	GLOUCESTER TOWNSHIP
Elevation Reliability:				Site Info:	
Depth to Bedrock:				Lot:	026
Well Depth:				Concession:	02
Overburden/Bedrock:				Concession Name:	OF
Pump Rate:				Easting NAD83:	
Static Water Level:				Northing NAD83:	
Flowing (Y/N):				Zone:	
Flow Rate:				UTM Reliability:	
Clear/Cloudy:					

PDF URL (Map): https://d2khazk8e83rdv.cloudfront.net/moe_mapping/downloads/2Water/Wells_pdfs/150\1501353.pdf

Additional Detail(s) (Map)

Well Completed Date: 1955/04/13
Year Completed: 1955
Depth (m): 26.2128
Latitude: 45.4238673840626
Longitude: -75.6308709864964
Path: 150\1501353.pdf

Bore Hole Information

Bore Hole ID:	10023396	Elevation:	70.892524
DP2BR:	20.00	Elevrc:	
Spatial Status:		Zone:	18
Code OB:	r	East83:	450645.70
Code OB Desc:	Bedrock	North83:	5030232.00
Open Hole:		Org CS:	
Cluster Kind:		UTMRC:	9
Date Completed:	13-Apr-1955 00:00:00	UTMRC Desc:	unknown UTM
Remarks:		Location Method:	p9
Elevrc Desc:			
Location Source Date:			
Improvement Location Source:			
Improvement Location Method:			
Source Revision Comment:			
Supplier Comment:			

**Overburden and Bedrock
Materials Interval**

Map Key	Number of Records	Direction/ Distance (m)	Elev/Diff (m)	Site	DB
Formation ID:		930991621			
Layer:		1			
Color:		8			
General Color:		BLACK			
Mat1:		09			
Most Common Material:		MEDIUM SAND			
Mat2:					
Mat2 Desc:					
Mat3:					
Mat3 Desc:					
Formation Top Depth:		0.0			
Formation End Depth:		3.0			
Formation End Depth UOM:		ft			
<u>Overburden and Bedrock</u>					
<u>Materials Interval</u>					
Formation ID:		930991625			
Layer:		5			
Color:		2			
General Color:		GREY			
Mat1:		17			
Most Common Material:		SHALE			
Mat2:					
Mat2 Desc:					
Mat3:					
Mat3 Desc:					
Formation Top Depth:		55.0			
Formation End Depth:		86.0			
Formation End Depth UOM:		ft			
<u>Overburden and Bedrock</u>					
<u>Materials Interval</u>					
Formation ID:		930991624			
Layer:		4			
Color:		8			
General Color:		BLACK			
Mat1:		17			
Most Common Material:		SHALE			
Mat2:					
Mat2 Desc:					
Mat3:					
Mat3 Desc:					
Formation Top Depth:		20.0			
Formation End Depth:		55.0			
Formation End Depth UOM:		ft			
<u>Overburden and Bedrock</u>					
<u>Materials Interval</u>					
Formation ID:		930991623			
Layer:		3			
Color:		8			
General Color:		BLACK			
Mat1:		09			
Most Common Material:		MEDIUM SAND			
Mat2:					
Mat2 Desc:					
Mat3:					
Mat3 Desc:					
Formation Top Depth:		17.0			
Formation End Depth:		20.0			

Map Key	Number of Records	Direction/ Distance (m)	Elev/Diff (m)	Site	DB
Formation End Depth UOM:		ft			
<u>Overburden and Bedrock Materials Interval</u>					
Formation ID:		930991622			
Layer:		2			
Color:		2			
General Color:		GREY			
Mat1:		05			
Most Common Material:		CLAY			
Mat2:					
Mat2 Desc:					
Mat3:					
Mat3 Desc:					
Formation Top Depth:		3.0			
Formation End Depth:		17.0			
Formation End Depth UOM:		ft			
<u>Method of Construction & Well Use</u>					
Method Construction ID:		961501353			
Method Construction Code:		1			
Method Construction:		Cable Tool			
Other Method Construction:					
<u>Pipe Information</u>					
Pipe ID:		10571966			
Casing No:		1			
Comment:					
Alt Name:					
<u>Construction Record - Casing</u>					
Casing ID:		930039676			
Layer:		2			
Material:		4			
Open Hole or Material:		OPEN HOLE			
Depth From:					
Depth To:		86			
Casing Diameter:		4			
Casing Diameter UOM:		inch			
Casing Depth UOM:		ft			
<u>Construction Record - Casing</u>					
Casing ID:		930039675			
Layer:		1			
Material:		1			
Open Hole or Material:		STEEL			
Depth From:					
Depth To:		21			
Casing Diameter:		4			
Casing Diameter UOM:		inch			
Casing Depth UOM:		ft			
<u>Results of Well Yield Testing</u>					
Pump Test ID:		991501353			

Map Key	Number of Records	Direction/ Distance (m)	Elev/Diff (m)	Site	DB
Pump Set At:					
Static Level:		6.0			
Final Level After Pumping:		14.0			
Recommended Pump Depth:					
Pumping Rate:		8.0			
Flowing Rate:					
Recommended Pump Rate:					
Levels UOM:		ft			
Rate UOM:		GPM			
Water State After Test Code:		2			
Water State After Test:		CLOUDY			
Pumping Test Method:		1			
Pumping Duration HR:		1			
Pumping Duration MIN:		0			
Flowing:		No			
 <u>Water Details</u>					
Water ID:		933454052			
Layer:		1			
Kind Code:		1			
Kind:		FRESH			
Water Found Depth:		86.0			
Water Found Depth UOM:		ft			

40	1 of 1	E/166.2	70.8 / -1.05	lot 26 con 2 ON	WWIS
--------------------	--------	---------	--------------	--------------------	------

Well ID:	1501350	Data Entry Status:	
Construction Date:		Data Src:	1
Primary Water Use:	Domestic	Date Received:	6/18/1954
Sec. Water Use:	0	Selected Flag:	True
Final Well Status:	Water Supply	Abandonment Rec:	
Water Type:		Contractor:	1107
Casing Material:		Form Version:	1
Audit No:		Owner:	
Tag:		Street Name:	
Construction Method:		County:	OTTAWA
Elevation (m):		Municipality:	GLOUCESTER TOWNSHIP
Elevation Reliability:		Site Info:	
Depth to Bedrock:		Lot:	026
Well Depth:		Concession:	02
Overburden/Bedrock:		Concession Name:	OF
Pump Rate:		Easting NAD83:	
Static Water Level:		Northing NAD83:	
Flowing (Y/N):		Zone:	
Flow Rate:		UTM Reliability:	
Clear/Cloudy:			

PDF URL (Map): https://d2khazk8e83rdv.cloudfront.net/moe_mapping/downloads/2Water/Wells_pdfs/150\1501350.pdf

Additional Detail(s) (Map)

Well Completed Date:	1954/03/17
Year Completed:	1954
Depth (m):	18.288
Latitude:	45.42386773703
Longitude:	-75.6308070779292
Path:	150\1501350.pdf

Bore Hole Information

Map Key	Number of Records	Direction/ Distance (m)	Elev/Diff (m)	Site	DB
Bore Hole ID:	10023393			Elevation:	70.839729
DP2BR:	8.00			Elevrc:	
Spatial Status:				Zone:	18
Code OB:	r			East83:	450650.70
Code OB Desc:	Bedrock			North83:	5030232.00
Open Hole:				Org CS:	
Cluster Kind:				UTMRC:	9
Date Completed:	17-Mar-1954 00:00:00			UTMRC Desc:	unknown UTM
Remarks:				Location Method:	p9
Elevrc Desc:					
Location Source Date:					
Improvement Location Source:					
Improvement Location Method:					
Source Revision Comment:					
Supplier Comment:					

Overburden and Bedrock

Materials Interval

Formation ID: 930991614
Layer: 2
Color:
General Color:
Mat1: 19
Most Common Material: SLATE
Mat2:
Mat2 Desc:
Mat3:
Mat3 Desc:
Formation Top Depth: 8.0
Formation End Depth: 60.0
Formation End Depth UOM: ft

Overburden and Bedrock

Materials Interval

Formation ID: 930991613
Layer: 1
Color: 8
General Color: BLACK
Mat1: 05
Most Common Material: CLAY
Mat2: 11
Mat2 Desc: GRAVEL
Mat3:
Mat3 Desc:
Formation Top Depth: 0.0
Formation End Depth: 8.0
Formation End Depth UOM: ft

Method of Construction & Well

Use

Method Construction ID: 961501350
Method Construction Code: 1
Method Construction: Cable Tool
Other Method Construction:

Pipe Information

Pipe ID: 10571963
Casing No: 1

Map Key	Number of Records	Direction/ Distance (m)	Elev/Diff (m)	Site	DB
---------	-------------------	----------------------------	------------------	------	----

Comment:
Alt Name:

Construction Record - Casing

Casing ID: 930039669
 Layer: 1
 Material: 1
 Open Hole or Material: STEEL
 Depth From:
 Depth To: 12
 Casing Diameter: 4
 Casing Diameter UOM: inch
 Casing Depth UOM: ft

Construction Record - Casing

Casing ID: 930039670
 Layer: 2
 Material: 4
 Open Hole or Material: OPEN HOLE
 Depth From:
 Depth To: 60
 Casing Diameter: 4
 Casing Diameter UOM: inch
 Casing Depth UOM: ft

Results of Well Yield Testing

Pump Test ID: 991501350
 Pump Set At:
 Static Level: 8.0
 Final Level After Pumping: 30.0
 Recommended Pump Depth:
 Pumping Rate: 7.0
 Flowing Rate:
 Recommended Pump Rate:
 Levels UOM: ft
 Rate UOM: GPM
 Water State After Test Code: 1
 Water State After Test: CLEAR
 Pumping Test Method: 1
 Pumping Duration HR: 1
 Pumping Duration MIN: 0
 Flowing: No

Water Details

Water ID: 933454049
 Layer: 1
 Kind Code: 1
 Kind: FRESH
 Water Found Depth: 60.0
 Water Found Depth UOM: ft

41	1 of 1	WNW/179.5	71.9 / 0.00	lot 26 con 1 ON	WWIS
--------------------	--------	-----------	-------------	--------------------	------

Well ID:	1501136	Data Entry Status:	
Construction Date:		Data Src:	1
Primary Water Use:	Domestic	Date Received:	4/8/1957
Sec. Water Use:	0	Selected Flag:	True

Map Key	Number of Records	Direction/ Distance (m)	Elev/Diff (m)	Site	DB
Final Well Status:	Water Supply			Abandonment Rec:	
Water Type:				Contractor:	3701
Casing Material:				Form Version:	1
Audit No:				Owner:	
Tag:				Street Name:	
Construction Method:				County:	OTTAWA
Elevation (m):				Municipality:	GLOUCESTER TOWNSHIP
Elevation Reliability:				Site Info:	
Depth to Bedrock:				Lot:	026
Well Depth:				Concession:	01
Overburden/Bedrock:				Concession Name:	OF
Pump Rate:				Easting NAD83:	
Static Water Level:				Northing NAD83:	
Flowing (Y/N):				Zone:	
Flow Rate:				UTM Reliability:	
Clear/Cloudy:					

PDF URL (Map): https://d2khazk8e83rdv.cloudfront.net/moe_mapping/downloads/2Water/Wells_pdfs/150\1501136.pdf

Additional Detail(s) (Map)

Well Completed Date: 1957/02/12
Year Completed: 1957
Depth (m): 27.1272
Latitude: 45.424925159257
Longitude: -75.6349093313472
Path: 150\1501136.pdf

Bore Hole Information

Bore Hole ID:	10023179	Elevation:	69.724128
DP2BR:	22.00	Elevrc:	
Spatial Status:		Zone:	18
Code OB:	r	East83:	450330.70
Code OB Desc:	Bedrock	North83:	5030352.00
Open Hole:		Org CS:	
Cluster Kind:		UTMRC:	9
Date Completed:	12-Feb-1957 00:00:00	UTMRC Desc:	unknown UTM
Remarks:		Location Method:	p9
Elevrc Desc:			
Location Source Date:			
Improvement Location Source:			
Improvement Location Method:			
Source Revision Comment:			
Supplier Comment:			

Overburden and Bedrock

Materials Interval

Formation ID: 930991066
Layer: 3
Color:
General Color:
Mat1: 13
Most Common Material: BOULDERS
Mat2: 11
Mat2 Desc: GRAVEL
Mat3:
Mat3 Desc:
Formation Top Depth: 17.0
Formation End Depth: 22.0
Formation End Depth UOM: ft

Map Key	Number of Records	Direction/ Distance (m)	Elev/Diff (m)	Site	DB
<u>Overburden and Bedrock Materials Interval</u>					
Formation ID:		930991065			
Layer:		2			
Color:					
General Color:					
Mat1:		09			
Most Common Material:		MEDIUM SAND			
Mat2:					
Mat2 Desc:					
Mat3:					
Mat3 Desc:					
Formation Top Depth:		10.0			
Formation End Depth:		17.0			
Formation End Depth UOM:		ft			
<u>Overburden and Bedrock Materials Interval</u>					
Formation ID:		930991064			
Layer:		1			
Color:					
General Color:					
Mat1:		06			
Most Common Material:		SILT			
Mat2:					
Mat2 Desc:					
Mat3:					
Mat3 Desc:					
Formation Top Depth:		0.0			
Formation End Depth:		10.0			
Formation End Depth UOM:		ft			
<u>Overburden and Bedrock Materials Interval</u>					
Formation ID:		930991067			
Layer:		4			
Color:		6			
General Color:		BROWN			
Mat1:		17			
Most Common Material:		SHALE			
Mat2:					
Mat2 Desc:					
Mat3:					
Mat3 Desc:					
Formation Top Depth:		22.0			
Formation End Depth:		89.0			
Formation End Depth UOM:		ft			
<u>Method of Construction & Well Use</u>					
Method Construction ID:		961501136			
Method Construction Code:		1			
Method Construction:		Cable Tool			
Other Method Construction:					
<u>Pipe Information</u>					
Pipe ID:		10571749			

<i>Map Key</i>	<i>Number of Records</i>	<i>Direction/ Distance (m)</i>	<i>Elev/Diff (m)</i>	<i>Site</i>	<i>DB</i>
<i>Casing No:</i>	1				
<i>Comment:</i>					
<i>Alt Name:</i>					
<u>Construction Record - Casing</u>					
<i>Casing ID:</i>	930039265				
<i>Layer:</i>	2				
<i>Material:</i>	4				
<i>Open Hole or Material:</i>	OPEN HOLE				
<i>Depth From:</i>					
<i>Depth To:</i>	89				
<i>Casing Diameter:</i>	5				
<i>Casing Diameter UOM:</i>	inch				
<i>Casing Depth UOM:</i>	ft				
<u>Construction Record - Casing</u>					
<i>Casing ID:</i>	930039264				
<i>Layer:</i>	1				
<i>Material:</i>	1				
<i>Open Hole or Material:</i>	STEEL				
<i>Depth From:</i>					
<i>Depth To:</i>	32				
<i>Casing Diameter:</i>	5				
<i>Casing Diameter UOM:</i>	inch				
<i>Casing Depth UOM:</i>	ft				
<u>Results of Well Yield Testing</u>					
<i>Pump Test ID:</i>	991501136				
<i>Pump Set At:</i>					
<i>Static Level:</i>	15.0				
<i>Final Level After Pumping:</i>	30.0				
<i>Recommended Pump Depth:</i>					
<i>Pumping Rate:</i>	4.0				
<i>Flowing Rate:</i>					
<i>Recommended Pump Rate:</i>					
<i>Levels UOM:</i>	ft				
<i>Rate UOM:</i>	GPM				
<i>Water State After Test Code:</i>	1				
<i>Water State After Test:</i>	CLEAR				
<i>Pumping Test Method:</i>	1				
<i>Pumping Duration HR:</i>	1				
<i>Pumping Duration MIN:</i>	0				
<i>Flowing:</i>	No				
<u>Water Details</u>					
<i>Water ID:</i>	933453823				
<i>Layer:</i>	1				
<i>Kind Code:</i>	1				
<i>Kind:</i>	FRESH				
<i>Water Found Depth:</i>	70.0				
<i>Water Found Depth UOM:</i>	ft				
<u>Water Details</u>					
<i>Water ID:</i>	933453824				
<i>Layer:</i>	2				
<i>Kind Code:</i>	1				
<i>Kind:</i>	FRESH				

Map Key	Number of Records	Direction/ Distance (m)	Elev/Diff (m)	Site	DB
Water Found Depth:		89.0			
Water Found Depth UOM:		ft			

42	1 of 1	WNW/179.6	71.9 / 0.00	ON	BORE
Borehole ID:	615066			Inclin FLG:	No
OGF ID:	215516008			SP Status:	Initial Entry
Status:				Surv Elev:	No
Type:	Borehole			Piezometer:	No
Use:				Primary Name:	
Completion Date:	FEB-1957			Municipality:	
Static Water Level:				Lot:	
Primary Water Use:				Township:	
Sec. Water Use:				Latitude DD:	45.424927
Total Depth m:	27.1			Longitude DD:	-75.634909
Depth Ref:	Ground Surface			UTM Zone:	18
Depth Elev:				Easting:	450331
Drill Method:				Northing:	5030352
Orig Ground Elev m:	70.1			Location Accuracy:	
Elev Reliabil Note:				Accuracy:	Not Applicable
DEM Ground Elev m:	69.7				
Concession:					
Location D:					
Survey D:					
Comments:					

Borehole Geology Stratum

Geology Stratum ID:	218400314			Mat Consistency:	
Top Depth:	0			Material Moisture:	
Bottom Depth:	3			Material Texture:	
Material Color:				Non Geo Mat Type:	
Material 1:	Silt			Geologic Formation:	
Material 2:				Geologic Group:	
Material 3:				Geologic Period:	
Material 4:				Depositional Gen:	
Gsc Material Description:					
Stratum Description:	SILT.				
Geology Stratum ID:	218400317			Mat Consistency:	
Top Depth:	6.7			Material Moisture:	
Bottom Depth:	27.1			Material Texture:	
Material Color:	Brown			Non Geo Mat Type:	
Material 1:	Shale			Geologic Formation:	
Material 2:				Geologic Group:	
Material 3:				Geologic Period:	
Material 4:				Depositional Gen:	
Gsc Material Description:					
Stratum Description:	SHALE. BROWN. 000894.0 FEET.BEDROCK. 00086CK. 45030RED. 00005004000300540190 **Note: Many records provided by the department have a truncated [Stratum Description] field.				
Geology Stratum ID:	218400315			Mat Consistency:	
Top Depth:	3			Material Moisture:	
Bottom Depth:	5.2			Material Texture:	
Material Color:				Non Geo Mat Type:	
Material 1:	Sand			Geologic Formation:	
Material 2:				Geologic Group:	
Material 3:				Geologic Period:	
Material 4:				Depositional Gen:	
Gsc Material Description:					
Stratum Description:	SAND.				
Geology Stratum ID:	218400316			Mat Consistency:	

Map Key	Number of Records	Direction/ Distance (m)	Elev/Diff (m)	Site	DB
Top Depth:	5.2			Material Moisture:	
Bottom Depth:	6.7			Material Texture:	
Material Color:				Non Geo Mat Type:	
Material 1:	Boulders			Geologic Formation:	
Material 2:	Gravel			Geologic Group:	
Material 3:				Geologic Period:	
Material 4:				Depositional Gen:	
Gsc Material Description:					
Stratum Description:		BOULDERS.			
Source					
Source Type:	Data Survey			Source Appl:	Spatial/Tabular
Source Orig:	Geological Survey of Canada			Source Iden:	1
Source Date:	1956-1972			Scale or Res:	Varies
Confidence:				Horizontal:	NAD27
Observatio:				Verticalda:	Mean Average Sea Level
Source Name:	Urban Geology Automated Information System (UGAIS)				
Source Details:	File: OTTAWA2.txt RecordID: 07574 NTS_Sheet:				
Confiden 1:					
Source List					
Source Identifier:	1			Horizontal Datum:	NAD27
Source Type:	Data Survey			Vertical Datum:	Mean Average Sea Level
Source Date:	1956-1972			Projection Name:	Universal Transverse Mercator
Scale or Resolution:	Varies				
Source Name:	Urban Geology Automated Information System (UGAIS)				
Source Originators:	Geological Survey of Canada				
43	1 of 4	SSE/191.3	70.9 / -1.00	1209 Michael Street Ottawa ON	EHS
Order No:	20070410011			Nearest Intersection:	
Status:	C			Municipality:	
Report Type:	CAN - Complete Report			Client Prov/State:	
Report Date:	4/18/2007			Search Radius (km):	0.25
Date Received:	4/10/2007			X:	-75.631918
Previous Site Name:				Y:	45.422504
Lot/Building Size:					
Additional Info Ordered:	Fire Insur. Maps And /or Site Plans				
43	2 of 4	SSE/191.3	70.9 / -1.00	CMA Holdings Incorporated 1209 Michael St Ottawa ON	CA
Certificate #:	3215-7F8S4Q				
Application Year:	2008				
Issue Date:	6/20/2008				
Approval Type:	Air				
Status:	Approved				
Application Type:					
Client Name:					
Client Address:					
Client City:					
Client Postal Code:					
Project Description:					
Contaminants:					
Emission Control:					

Map Key	Number of Records	Direction/ Distance (m)	Elev/Diff (m)	Site	DB
43	3 of 4	SSE/191.3	70.9 / -1.00	1209 Michael St Ottawa ON K1J7T2	EHS
Order No:	20150727011			Nearest Intersection:	
Status:	C			Municipality:	
Report Type:	Standard Express Report			Client Prov/State:	ON
Report Date:	27-JUL-15			Search Radius (km):	.25
Date Received:	27-JUL-15			X:	-75.631947
Previous Site Name:				Y:	45.42257
Lot/Building Size:					
Additional Info Ordered:					
43	4 of 4	SSE/191.3	70.9 / -1.00	CMA Holdings Incorporated 1209 Michael St Ottawa ON	ECA
Approval No:	3215-7F8S4Q			MOE District:	Ottawa
Approval Date:	2008-06-20			City:	
Status:	Approved			Longitude:	-75.63193
Record Type:	ECA			Latitude:	45.42256
Link Source:	IDS			Geometry X:	
SWP Area Name:	Rideau Valley			Geometry Y:	
Approval Type:	ECA-AIR				
Project Type:	AIR				
Business Name:	CMA Holdings Incorporated				
Address:	1209 Michael St				
Full Address:					
Full PDF Link:	https://www.accessenvironment.ene.gov.on.ca/instruments/9504-7BRHFU-14.pdf				
44	1 of 1	S/200.6	70.9 / -0.97	1220 Michael Street Gloucester ON K1J 7T1	EHS
Order No:	20180720031			Nearest Intersection:	
Status:	C			Municipality:	
Report Type:	Standard Report			Client Prov/State:	ON
Report Date:	25-JUL-18			Search Radius (km):	.25
Date Received:	20-JUL-18			X:	-75.632995
Previous Site Name:				Y:	45.422352
Lot/Building Size:					
Additional Info Ordered:	Fire Insur. Maps and/or Site Plans				
45	1 of 2	ESE/201.1	70.9 / -1.00	Queensway Corporate Campus, Phase 2 1160 Cyrville Road Ottawa ON K1J 7S9	CA
Certificate #:	7096-5B5PWK				
Application Year:	02				
Issue Date:	6/15/02				
Approval Type:	Industrial air				
Status:	Approved				
Application Type:	New Certificate of Approval				
Client Name:	Ottawa Community Care Access Centre				
Client Address:	100-1160 Cyrville Road				
Client City:	Ottawa				
Client Postal Code:	K1J 7S9				
Project Description:	Install 60kW gas fired emergency generator				
Contaminants:					
Emission Control:					

Map Key	Number of Records	Direction/ Distance (m)	Elev/Diff (m)	Site	DB
45	2 of 2	ESE/201.1	70.9 / -1.00	Ottawa Community Care Access Centre 1160 Cyrville Rd Ottawa ON K1J 7S9	ECA
Approval No:		7096-5B5PWK		MOE District:	
Approval Date:		2002-06-15		City:	
Status:		Approved		Longitude:	
Record Type:		ECA		Latitude:	
Link Source:		IDS		Geometry X:	
SWP Area Name:				Geometry Y:	
Approval Type:		ECA-AIR			
Project Type:		AIR			
Business Name:		Ottawa Community Care Access Centre			
Address:		1160 Cyrville Rd			
Full Address:					
Full PDF Link:		https://www.accessenvironment.ene.gov.on.ca/instruments/1324-5ATN3C-14.pdf			

46	1 of 1	SE/201.3	69.9 / -2.00	ON	BORE
Borehole ID:		615053		Inclin FLG: No	
OGF ID:		215515995		SP Status: Initial Entry	
Status:				Surv Elev: No	
Type:		Borehole		Piezometer: No	
Use:				Primary Name:	
Completion Date:				Municipality:	
Static Water Level:		5.0		Lot:	
Primary Water Use:				Township:	
Sec. Water Use:				Latitude DD: 45.422605	
Total Depth m:		-999		Longitude DD: -75.63156	
Depth Ref:		Ground Surface		UTM Zone: 18	
Depth Elev:				Easting: 450591	
Drill Method:				Northing: 5030092	
Orig Ground Elev m:		70.1		Location Accuracy:	
Elev Reliabil Note:				Accuracy: Not Applicable	
DEM Ground Elev m:		72.6			
Concession:					
Location D:					
Survey D:					
Comments:					

Borehole Geology Stratum

Geology Stratum ID:	218400271	Mat Consistency:	
Top Depth:	0	Material Moisture:	
Bottom Depth:	.6	Material Texture:	
Material Color:		Non Geo Mat Type:	
Material 1:	Soil	Geologic Formation:	
Material 2:		Geologic Group:	
Material 3:		Geologic Period:	
Material 4:		Depositional Gen:	
Gsc Material Description:			
Stratum Description:	SOIL.		
Geology Stratum ID:	218400272	Mat Consistency:	
Top Depth:	.6	Material Moisture:	
Bottom Depth:		Material Texture:	
Material Color:	Grey	Non Geo Mat Type:	
Material 1:	Bedrock	Geologic Formation:	
Material 2:	Shale	Geologic Group:	
Material 3:		Geologic Period:	
Material 4:		Depositional Gen:	
Gsc Material Description:			

Map Key	Number of Records	Direction/ Distance (m)	Elev/Diff (m)	Site	DB
Stratum Description:		BEDROCK. AND. SAND. GREY, WATER STABLE AT 213.7 FEET.TILL. BEDROCK. 45030RED. 00 **Note: Many records provided by the department have a truncated [Stratum Description] field.			

Source

Source Type: Data Survey
Source Orig: Geological Survey of Canada
Source Date: 1956-1972
Confidence: H
Observatio:
Source Name: Urban Geology Automated Information System (UGAIS)
Source Details: File: OTTAWA2.txt RecordID: 075610 NTS_Sheet: 31G05G
Confiden 1: Logged by professional. Exact and complete description of material and properties.

Source Appl: Spatial/Tabular
Source Iden: 1
Scale or Res: Varies
Horizontal: NAD27
Verticalda: Mean Average Sea Level

Source List

Source Identifier: 1
Source Type: Data Survey
Source Date: 1956-1972
Scale or Resolution: Varies
Source Name: Urban Geology Automated Information System (UGAIS)
Source Originators: Geological Survey of Canada

Horizontal Datum: NAD27
Vertical Datum: Mean Average Sea Level
Projection Name: Universal Transverse Mercator

[47](#) 1 of 14 **ESE/205.6** **70.9 / -1.00** **TOWERS DEPARTMENT STORE STORE #42**
1162 CYRVILLE ROAD
OTTAWA ON K1J 7S9 **PES**

Detail Licence No:
Licence No:
Status:
Approval Date:
Report Source: Vendor
Licence Type:
Licence Type Code:
Licence Class:
Licence Control:
Latitude:
Longitude:
Lot:
Concession:
Region:
District:
County:
Trade Name:
PDF Link:

Operator Box:
Operator Class:
Operator No:
Operator Type:
Oper Area Code:
Oper Phone No:
Operator Ext:
Operator Lot:
Oper Concession:
Operator Region:
Operator District:
Operator County:
Op Municipality:
Post Office Box:
MOE District:
SWP Area Name:

[47](#) 2 of 14 **ESE/205.6** **70.9 / -1.00** **1162 Cyrville Road**
Gloucester ON K1J 7S9 **CA**

Certificate #: 0458-4T5KJF
Application Year: 01
Issue Date: 6/5/01
Approval Type: Industrial air
Status: Revoked and/or Replaced
Application Type: New Certificate of Approval
Client Name: JDS Uniphase Inc.
Client Address: 570 West Hunt Club Road
Client City: Nepean
Client Postal Code: K2G 5W8
Project Description: This is an application for an Air Certificate of Approval to install a 10 kilowatts diesel generator to be used as back-up when power fails.
Contaminants:

Map Key	Number of Records	Direction/ Distance (m)	Elev/Diff (m)	Site	DB
Emission Control:					
47	3 of 14	ESE/205.6	70.9 / -1.00	1162 Cyrville Road Gloucester ON K1J 7S9	CA
Certificate #:		5430-4WDHXG			
Application Year:		01			
Issue Date:		6/5/01			
Approval Type:		Industrial air			
Status:		Revoked and/or Replaced			
Application Type:		New Certificate of Approval			
Client Name:		JDS Uniphase Inc.			
Client Address:		570 West Hunt Club Road			
Client City:		Nepean			
Client Postal Code:		K2G 5W8			
Project Description:		This application is for a chemical storage room used for storing and preparing small dispensing bottles of methanol, ethanol and acetone. A fume hood has been constructed for a dispensing bench station to exhaust chemical fumes to atmosphere during transfer operations.			
Contaminants:					
Emission Control:					
47	4 of 14	ESE/205.6	70.9 / -1.00	1162 Cyrville Road, Gloucester 1162 Cyrville Road Ottawa ON K1J 7S9	CA
Certificate #:		0562-4XEJAE			
Application Year:		01			
Issue Date:		6/5/01			
Approval Type:		Industrial air			
Status:		Approved			
Application Type:		Amended CofA			
Client Name:		JDS Uniphase Inc.			
Client Address:		570 West Hunt Club Road			
Client City:		Nepean			
Client Postal Code:		K2G 5W8			
Project Description:		This is a correction to the previous approval to ensure the appropriate certificate of approval is revoked and replaced.			
Contaminants:					
Emission Control:					
47	5 of 14	ESE/205.6	70.9 / -1.00	JDS Uniphase Corporation 1162 Cyrville Road Gloucester Ontario K1J 7S9 Gloucester ON	EBR
EBR Registry No:		IA01E0372		Decision Posted:	
Ministry Ref No:		3255-4UVM2E		Exception Posted:	
Notice Type:		Instrument Decision		Section:	
Notice Stage:				Act 1:	
Notice Date:		December 24, 2001		Act 2:	
Proposal Date:		March 16, 2001		Site Location Map:	
Year:		2001			
Instrument Type:		(EPA s. 9) - Approval for discharge into the natural environment other than water (i.e. Air)			
Off Instrument Name:					
Posted By:					
Company Name:		JDS Uniphase Corporation			
Site Address:					
Location Other:					
Proponent Name:					
Proponent Address:		570 West Hunt Club Road, Nepean Ontario, K2G 5W8			
Comment Period:					

Map Key	Number of Records	Direction/ Distance (m)	Elev/Diff (m)	Site	DB
URL:					
Site Location Details:					
1162 Cyrville Road Gloucester Ontario K1J 7S9 Gloucester					
47	6 of 14	ESE/205.6	70.9 / -1.00	1162 Cyrville Rd. Ottawa ON K1J 7S9	EHS
Order No:	20010926008			Nearest Intersection:	
Status:	C			Municipality:	
Report Type:	Basic Report			Client Prov/State:	ON
Report Date:	10/2/01			Search Radius (km):	0.35
Date Received:	9/26/01			X:	-75.629507
Previous Site Name:				Y:	45.423138
Lot/Building Size:					
Additional Info Ordered:					
47	7 of 14	ESE/205.6	70.9 / -1.00	COLORTRON PHOTO 1162 CYRVILLE ROAD OTTAWA ON K1J 7S9	GEN
Generator No:	ON0596302			PO Box No:	
Status:				Country:	
Approval Years:	94,95,96,97,98			Choice of Contact:	
Contam. Facility:				Co Admin:	
MHSW Facility:				Phone No Admin:	
SIC Code:	6571				
SIC Description:	CAMERA/PHOTO. SUPPLY				
Detail(s)					
Waste Class:	264				
Waste Class Desc:	PHOTOPROCESSING WASTES				
47	8 of 14	ESE/205.6	70.9 / -1.00	JDS UNIPHASE CORPORATION 1162 CYRVILLE ROAD GLOUCESTER ON K1J 7S9	GEN
Generator No:	ON1312006			PO Box No:	
Status:				Country:	
Approval Years:	00,01			Choice of Contact:	
Contam. Facility:				Co Admin:	
MHSW Facility:				Phone No Admin:	
SIC Code:	3359				
SIC Description:	OTHER COMMUN. & ELE.				
Detail(s)					
Waste Class:	212				
Waste Class Desc:	ALIPHATIC SOLVENTS				
Waste Class:	263				
Waste Class Desc:	ORGANIC LABORATORY CHEMICALS				
Waste Class:	148				
Waste Class Desc:	INORGANIC LABORATORY CHEMICALS				

Map Key	Number of Records	Direction/ Distance (m)	Elev/Diff (m)	Site	DB
47	9 of 14	ESE/205.6	70.9 / -1.00	JDS UNIPHASE Inc. 1162 CYRVILLE ROAD GLOUCESTER ON K1J 7S9	GEN
Generator No:	ON1312006			PO Box No:	
Status:				Country:	
Approval Years:	02,03,04			Choice of Contact:	
Contam. Facility:				Co Admin:	
MHSW Facility:				Phone No Admin:	
SIC Code:					
SIC Description:					
Detail(s)					
Waste Class:	212				
Waste Class Desc:	ALIPHATIC SOLVENTS				
Waste Class:	263				
Waste Class Desc:	ORGANIC LABORATORY CHEMICALS				
Waste Class:	148				
Waste Class Desc:	INORGANIC LABORATORY CHEMICALS				
47	10 of 14	ESE/205.6	70.9 / -1.00	Canadian Waste Services Inc. VALUE VILLAGE MALL PARKING LOT, 1162 CYRVILLE RD.<UNOFFICIAL> Ottawa ON	SPL
Ref No:	1270-5UTJ9G			Discharger Report:	
Site No:				Material Group:	Oil
Incident Dt:	1/2/2004			Health/Env Conseq:	
Year:				Client Type:	
Incident Cause:	Pipe Or Hose Leak			Sector Type:	Transport Truck
Incident Event:				Agency Involved:	
Contaminant Code:	15			Nearest Watercourse:	
Contaminant Name:	HYDRAULIC OIL			Site Address:	
Contaminant Limit 1:				Site District Office:	Ottawa
Contam Limit Freq 1:				Site Postal Code:	
Contaminant UN No 1:				Site Region:	Eastern
Environment Impact:	Confirmed			Site Municipality:	Ottawa
Nature of Impact:	Soil Contamination			Site Lot:	
Receiving Medium:	Land			Site Conc:	
Receiving Env:				Northing:	
MOE Response:				Easting:	
Dt MOE Arvl on Scn:				Site Geo Ref Accu:	
MOE Reported Dt:	1/2/2004			Site Map Datum:	
Dt Document Closed:				SAC Action Class:	Spill to Land
Incident Reason:	Equipment Failure			Source Type:	
Site Name:	VALUE VILLAGE MALL PARKING LOT, 1162 CYRVILLE RD.<UNOFFICIAL>				
Site County/District:					
Site Geo Ref Meth:					
Incident Summary:	Canadian Waste services-10 L hydraulic oil spill				
Contaminant Qty:	10 L				
47	11 of 14	ESE/205.6	70.9 / -1.00	JDS Uniphase Inc. 1162 Cyrville Road Ottawa ON K2G 5W8	ECA
Approval No:	0562-4XEJAE			MOE District:	Ottawa
Approval Date:	2001-06-05			City:	
Status:	Approved			Longitude:	-75.628746
Record Type:	ECA			Latitude:	45.42301
Link Source:	IDS			Geometry X:	

Map Key	Number of Records	Direction/ Distance (m)	Elev/Diff (m)	Site	DB
<p>SWP Area Name: Rideau Valley Geometry Y:</p> <p>Approval Type: ECA-AIR</p> <p>Project Type: AIR</p> <p>Business Name: JDS Uniphase Inc.</p> <p>Address: 1162 Cyrville Road</p> <p>Full Address:</p> <p>Full PDF Link: https://www.accessenvironment.ene.gov.on.ca/instruments/6862-4XAKG3-14.pdf</p>					
47	12 of 14	ESE/205.6	70.9 / -1.00	JDS Uniphase Inc. 1162 Cyrville Road Gloucester ON K2G 5W8	ECA
<p>Approval No: 5430-4WDHXG MOE District: Ottawa</p> <p>Approval Date: 2001-06-05 City:</p> <p>Status: Revoked and/or Replaced Longitude: -75.628746</p> <p>Record Type: ECA Latitude: 45.42301</p> <p>Link Source: IDS Geometry X:</p> <p>SWP Area Name: Rideau Valley Geometry Y:</p> <p>Approval Type: ECA-AIR</p> <p>Project Type: AIR</p> <p>Business Name: JDS Uniphase Inc.</p> <p>Address: 1162 Cyrville Road</p> <p>Full Address:</p> <p>Full PDF Link: https://www.accessenvironment.ene.gov.on.ca/instruments/3255-4UVM2E-14.pdf</p>					
47	13 of 14	ESE/205.6	70.9 / -1.00	JDS Uniphase Inc. 1162 Cyrville Road Gloucester ON K2G 5W8	ECA
<p>Approval No: 0458-4T5KJF MOE District: Ottawa</p> <p>Approval Date: 2001-06-05 City:</p> <p>Status: Revoked and/or Replaced Longitude: -75.628746</p> <p>Record Type: ECA Latitude: 45.42301</p> <p>Link Source: IDS Geometry X:</p> <p>SWP Area Name: Rideau Valley Geometry Y:</p> <p>Approval Type: ECA-AIR</p> <p>Project Type: AIR</p> <p>Business Name: JDS Uniphase Inc.</p> <p>Address: 1162 Cyrville Road</p> <p>Full Address:</p> <p>Full PDF Link: https://www.accessenvironment.ene.gov.on.ca/instruments/4362-4QWQUA-14.pdf</p>					
47	14 of 14	ESE/205.6	70.9 / -1.00	ZELLERS INC. STORE #21 1162 CYRVILLE ROAD OTTAWA ON K1J7S9	PES
<p>Detail Licence No:</p> <p>Licence No: 06671 Operator Box:</p> <p>Status: Operator Class:</p> <p>Approval Date: Operator No:</p> <p>Report Source: Legacy Licenses (Excluding TS) Operator Type:</p> <p>Licence Type: Retail Vendor Class 03 Oper Area Code: 613</p> <p>Licence Type Code: 21 Oper Phone No: 7457061</p> <p>Licence Class: 03 Operator Ext:</p> <p>Licence Control: Operator Lot:</p> <p>Latitude: Oper Concession:</p> <p>Longitude: Operator Region:</p> <p>Lot: Operator District:</p> <p>Concession: Operator County:</p> <p>Region: Op Municipality:</p> <p>Post Office Box:</p>					

Map Key	Number of Records	Direction/ Distance (m)	Elev/Diff (m)	Site	DB
District: County: Trade Name: PDF Link:				MOE District: SWP Area Name:	

48	1 of 2	W/209.8	70.9 / -1.00	lot 27 con 2 ON	WWIS
Well ID:	1501395			Data Entry Status:	
Construction Date:				Data Src:	1
Primary Water Use:	Domestic			Date Received:	6/27/1960
Sec. Water Use:	0			Selected Flag:	True
Final Well Status:	Water Supply			Abandonment Rec:	
Water Type:				Contractor:	1802
Casing Material:				Form Version:	1
Audit No:				Owner:	
Tag:				Street Name:	
Construction Method:				County:	OTTAWA
Elevation (m):				Municipality:	GLOUCESTER TOWNSHIP
Elevation Reliability:				Site Info:	
Depth to Bedrock:				Lot:	027
Well Depth:				Concession:	02
Overburden/Bedrock:				Concession Name:	OF
Pump Rate:				Easting NAD83:	
Static Water Level:				Northing NAD83:	
Flowing (Y/N):				Zone:	
Flow Rate:				UTM Reliability:	
Clear/Cloudy:					

PDF URL (Map): https://d2khazk8e83rdv.cloudfront.net/moe_mapping/downloads/2Water/Wells_pdfs/150\1501395.pdf

Additional Detail(s) (Map)

Well Completed Date:	1960/05/10
Year Completed:	1960
Depth (m):	12.192
Latitude:	45.4238415208733
Longitude:	-75.6355363086954
Path:	150\1501395.pdf

Bore Hole Information

Bore Hole ID:	10023438	Elevation:	70.454383
DP2BR:	18.00	Elevrc:	
Spatial Status:		Zone:	18
Code OB:	r	East83:	450280.70
Code OB Desc:	Bedrock	North83:	5030232.00
Open Hole:		Org CS:	
Cluster Kind:		UTMRC:	5
Date Completed:	10-May-1960 00:00:00	UTMRC Desc:	margin of error : 100 m - 300 m
Remarks:		Location Method:	p5
Elevrc Desc:			
Location Source Date:			
Improvement Location Source:			
Improvement Location Method:			
Source Revision Comment:			
Supplier Comment:			

**Overburden and Bedrock
Materials Interval**

Map Key	Number of Records	Direction/ Distance (m)	Elev/Diff (m)	Site	DB
Formation ID:		930991738			
Layer:		2			
Color:					
General Color:					
Mat1:		15			
Most Common Material:		LIMESTONE			
Mat2:					
Mat2 Desc:					
Mat3:					
Mat3 Desc:					
Formation Top Depth:		18.0			
Formation End Depth:		40.0			
Formation End Depth UOM:		ft			
<u>Overburden and Bedrock</u>					
<u>Materials Interval</u>					
Formation ID:		930991737			
Layer:		1			
Color:					
General Color:					
Mat1:		05			
Most Common Material:		CLAY			
Mat2:					
Mat2 Desc:					
Mat3:					
Mat3 Desc:					
Formation Top Depth:		0.0			
Formation End Depth:		18.0			
Formation End Depth UOM:		ft			
<u>Method of Construction & Well</u>					
<u>Use</u>					
Method Construction ID:		961501395			
Method Construction Code:		7			
Method Construction:		Diamond			
Other Method Construction:					
<u>Pipe Information</u>					
Pipe ID:		10572008			
Casing No:		1			
Comment:					
Alt Name:					
<u>Construction Record - Casing</u>					
Casing ID:		930039760			
Layer:		1			
Material:		1			
Open Hole or Material:		STEEL			
Depth From:					
Depth To:		38			
Casing Diameter:		6			
Casing Diameter UOM:		inch			
Casing Depth UOM:		ft			
<u>Construction Record - Casing</u>					
Casing ID:		930039761			
Layer:		2			

Map Key	Number of Records	Direction/ Distance (m)	Elev/Diff (m)	Site	DB
Material:		4			
Open Hole or Material:		OPEN HOLE			
Depth From:					
Depth To:		40			
Casing Diameter:		6			
Casing Diameter UOM:		inch			
Casing Depth UOM:		ft			
<u>Results of Well Yield Testing</u>					
Pump Test ID:		991501395			
Pump Set At:					
Static Level:		10.0			
Final Level After Pumping:		40.0			
Recommended Pump Depth:		40.0			
Pumping Rate:		3.0			
Flowing Rate:					
Recommended Pump Rate:		3.0			
Levels UOM:		ft			
Rate UOM:		GPM			
Water State After Test Code:					
Water State After Test:					
Pumping Test Method:		1			
Pumping Duration HR:		1			
Pumping Duration MIN:		0			
Flowing:		No			
<u>Water Details</u>					
Water ID:		933454096			
Layer:		1			
Kind Code:		1			
Kind:		FRESH			
Water Found Depth:		38.0			
Water Found Depth UOM:		ft			

48	2 of 2	W/209.8	70.9 / -1.00	lot 27 con 2 ON	WWIS
Well ID:	1501381			Data Entry Status:	
Construction Date:				Data Src:	1
Primary Water Use:	Domestic			Date Received:	10/13/1953
Sec. Water Use:	0			Selected Flag:	True
Final Well Status:	Water Supply			Abandonment Rec:	
Water Type:				Contractor:	1107
Casing Material:				Form Version:	1
Audit No:				Owner:	
Tag:				Street Name:	
Construction Method:				County:	OTTAWA
Elevation (m):				Municipality:	GLOUCESTER TOWNSHIP
Elevation Reliability:				Site Info:	
Depth to Bedrock:				Lot:	027
Well Depth:				Concession:	02
Overburden/Bedrock:				Concession Name:	OF
Pump Rate:				Easting NAD83:	
Static Water Level:				Northing NAD83:	
Flowing (Y/N):				Zone:	
Flow Rate:				UTM Reliability:	
Clear/Cloudy:					
PDF URL (Map):	https://d2khazk8e83rdv.cloudfront.net/moe_mapping/downloads/2Water/Wells_pdfs/150\1501381.pdf				

Map Key	Number of Records	Direction/ Distance (m)	Elev/Diff (m)	Site	DB
----------------	--------------------------	--------------------------------	----------------------	-------------	-----------

Additional Detail(s) (Map)

Well Completed Date: 1953/09/13
Year Completed: 1953
Depth (m): 19.812
Latitude: 45.4238415208733
Longitude: -75.6355363086954
Path: 150\1501381.pdf

Bore Hole Information

Bore Hole ID:	10023424	Elevation:	70.454383
DP2BR:	10.00	Elevrc:	
Spatial Status:		Zone:	18
Code OB:	r	East83:	450280.70
Code OB Desc:	Bedrock	North83:	5030232.00
Open Hole:		Org CS:	
Cluster Kind:		UTMRC:	9
Date Completed:	13-Sep-1953 00:00:00	UTMRC Desc:	unknown UTM
Remarks:		Location Method:	p9
Elevrc Desc:			
Location Source Date:			
Improvement Location Source:			
Improvement Location Method:			
Source Revision Comment:			
Supplier Comment:			

Overburden and Bedrock

Materials Interval

Formation ID: 930991694
Layer: 1
Color:
General Color:
Mat1: 05
Most Common Material: CLAY
Mat2: 11
Mat2 Desc: GRAVEL
Mat3:
Mat3 Desc:
Formation Top Depth: 0.0
Formation End Depth: 10.0
Formation End Depth UOM: ft

Overburden and Bedrock

Materials Interval

Formation ID: 930991695
Layer: 2
Color: 8
General Color: BLACK
Mat1: 19
Most Common Material: SLATE
Mat2:
Mat2 Desc:
Mat3:
Mat3 Desc:
Formation Top Depth: 10.0
Formation End Depth: 65.0
Formation End Depth UOM: ft

Method of Construction & Well

Map Key	Number of Records	Direction/ Distance (m)	Elev/Diff (m)	Site	DB
<u>Use</u>					
Method Construction ID:		961501381			
Method Construction Code:		1			
Method Construction:		Cable Tool			
Other Method Construction:					
<u>Pipe Information</u>					
Pipe ID:		10571994			
Casing No:		1			
Comment:					
Alt Name:					
<u>Construction Record - Casing</u>					
Casing ID:		930039733			
Layer:		2			
Material:		4			
Open Hole or Material:		OPEN HOLE			
Depth From:					
Depth To:		65			
Casing Diameter:		4			
Casing Diameter UOM:		inch			
Casing Depth UOM:		ft			
<u>Construction Record - Casing</u>					
Casing ID:		930039732			
Layer:		1			
Material:		1			
Open Hole or Material:		STEEL			
Depth From:					
Depth To:		17			
Casing Diameter:		4			
Casing Diameter UOM:		inch			
Casing Depth UOM:		ft			
<u>Results of Well Yield Testing</u>					
Pump Test ID:		991501381			
Pump Set At:					
Static Level:		12.0			
Final Level After Pumping:		20.0			
Recommended Pump Depth:					
Pumping Rate:		7.0			
Flowing Rate:					
Recommended Pump Rate:					
Levels UOM:		ft			
Rate UOM:		GPM			
Water State After Test Code:		2			
Water State After Test:		CLOUDY			
Pumping Test Method:		1			
Pumping Duration HR:		1			
Pumping Duration MIN:		0			
Flowing:		No			
<u>Water Details</u>					
Water ID:		933454079			
Layer:		1			
Kind Code:		1			

Map Key	Number of Records	Direction/ Distance (m)	Elev/Diff (m)	Site	DB
Kind:		FRESH			
Water Found Depth:		65.0			
Water Found Depth UOM:		ft			

49	1 of 1	SW/212.5	69.9 / -2.00	lot 27 con 2 ON	WWIS
Well ID:	1501383			Data Entry Status:	
Construction Date:				Data Src:	1
Primary Water Use:	Domestic			Date Received:	7/16/1954
Sec. Water Use:	0			Selected Flag:	True
Final Well Status:	Water Supply			Abandonment Rec:	
Water Type:				Contractor:	1107
Casing Material:				Form Version:	1
Audit No:				Owner:	
Tag:				Street Name:	
Construction Method:				County:	OTTAWA
Elevation (m):				Municipality:	GLOUCESTER TOWNSHIP
Elevation Reliability:				Site Info:	
Depth to Bedrock:				Lot:	027
Well Depth:				Concession:	02
Overburden/Bedrock:				Concession Name:	OF
Pump Rate:				Easting NAD83:	
Static Water Level:				Northing NAD83:	
Flowing (Y/N):				Zone:	
Flow Rate:				UTM Reliability:	
Clear/Cloudy:					

PDF URL (Map): https://d2khazk8e83rdv.cloudfront.net/moe_mapping/downloads/2Water/Wells_pdfs/150\1501383.pdf

Additional Detail(s) (Map)

Well Completed Date: 1954/07/09
Year Completed: 1954
Depth (m): 35.9664
Latitude: 45.42276570099
Longitude: -75.6347573024654
Path: 150\1501383.pdf

Bore Hole Information

Bore Hole ID:	10023426	Elevation:	70.712951
DP2BR:	19.00	Elevrc:	
Spatial Status:		Zone:	18
Code OB:	r	East83:	450340.70
Code OB Desc:	Bedrock	North83:	5030112.00
Open Hole:		Org CS:	
Cluster Kind:		UTMRC:	9
Date Completed:	09-Jul-1954 00:00:00	UTMRC Desc:	unknown UTM
Remarks:		Location Method:	p9
Elevrc Desc:			
Location Source Date:			
Improvement Location Source:			
Improvement Location Method:			
Source Revision Comment:			
Supplier Comment:			

**Overburden and Bedrock
Materials Interval**

Formation ID: 930991701
Layer: 1

Map Key	Number of Records	Direction/ Distance (m)	Elev/Diff (m)	Site	DB
Color:					
General Color:					
Mat1:			02		
Most Common Material:			TOPSOIL		
Mat2:			09		
Mat2 Desc:			MEDIUM SAND		
Mat3:					
Mat3 Desc:					
Formation Top Depth:			0.0		
Formation End Depth:			3.0		
Formation End Depth UOM:			ft		
<u>Overburden and Bedrock</u>					
<u>Materials Interval</u>					
Formation ID:			930991702		
Layer:			2		
Color:					
General Color:					
Mat1:			05		
Most Common Material:			CLAY		
Mat2:			09		
Mat2 Desc:			MEDIUM SAND		
Mat3:			12		
Mat3 Desc:			STONES		
Formation Top Depth:			3.0		
Formation End Depth:			19.0		
Formation End Depth UOM:			ft		
<u>Overburden and Bedrock</u>					
<u>Materials Interval</u>					
Formation ID:			930991703		
Layer:			3		
Color:			8		
General Color:			BLACK		
Mat1:			17		
Most Common Material:			SHALE		
Mat2:					
Mat2 Desc:					
Mat3:					
Mat3 Desc:					
Formation Top Depth:			19.0		
Formation End Depth:			48.0		
Formation End Depth UOM:			ft		
<u>Overburden and Bedrock</u>					
<u>Materials Interval</u>					
Formation ID:			930991704		
Layer:			4		
Color:			2		
General Color:			GREY		
Mat1:			17		
Most Common Material:			SHALE		
Mat2:					
Mat2 Desc:					
Mat3:					
Mat3 Desc:					
Formation Top Depth:			48.0		
Formation End Depth:			118.0		
Formation End Depth UOM:			ft		

<i>Map Key</i>	<i>Number of Records</i>	<i>Direction/ Distance (m)</i>	<i>Elev/Diff (m)</i>	<i>Site</i>	<i>DB</i>
<u>Method of Construction & Well Use</u>					
Method Construction ID:		961501383			
Method Construction Code:		1			
Method Construction:		Cable Tool			
Other Method Construction:					
<u>Pipe Information</u>					
Pipe ID:		10571996			
Casing No:		1			
Comment:					
Alt Name:					
<u>Construction Record - Casing</u>					
Casing ID:		930039737			
Layer:		2			
Material:		4			
Open Hole or Material:		OPEN HOLE			
Depth From:					
Depth To:		118			
Casing Diameter:		4			
Casing Diameter UOM:		inch			
Casing Depth UOM:		ft			
<u>Construction Record - Casing</u>					
Casing ID:		930039736			
Layer:		1			
Material:		1			
Open Hole or Material:		STEEL			
Depth From:					
Depth To:		19			
Casing Diameter:		4			
Casing Diameter UOM:		inch			
Casing Depth UOM:		ft			
<u>Results of Well Yield Testing</u>					
Pump Test ID:		991501383			
Pump Set At:					
Static Level:		15.0			
Final Level After Pumping:		48.0			
Recommended Pump Depth:					
Pumping Rate:		8.0			
Flowing Rate:					
Recommended Pump Rate:					
Levels UOM:		ft			
Rate UOM:		GPM			
Water State After Test Code:		2			
Water State After Test:		CLOUDY			
Pumping Test Method:		1			
Pumping Duration HR:		1			
Pumping Duration MIN:		0			
Flowing:		No			
<u>Water Details</u>					
Water ID:		933454081			

Map Key	Number of Records	Direction/ Distance (m)	Elev/Diff (m)	Site	DB
Layer:		1			
Kind Code:		1			
Kind:		FRESH			
Water Found Depth:		118.0			
Water Found Depth UOM:		ft			

50	1 of 1	W/214.8	70.9 / -1.00	lot 26 con 1 ON	WWIS
Well ID:	1501138			Data Entry Status:	
Construction Date:				Data Src:	1
Primary Water Use:	Domestic			Date Received:	11/26/1952
Sec. Water Use:	0			Selected Flag:	True
Final Well Status:	Water Supply			Abandonment Rec:	
Water Type:				Contractor:	3725
Casing Material:				Form Version:	1
Audit No:				Owner:	
Tag:				Street Name:	
Construction Method:				County:	OTTAWA
Elevation (m):				Municipality:	GLOUCESTER TOWNSHIP
Elevation Reliability:				Site Info:	
Depth to Bedrock:				Lot:	026
Well Depth:				Concession:	01
Overburden/Bedrock:				Concession Name:	OF
Pump Rate:				Easting NAD83:	
Static Water Level:				Northing NAD83:	
Flowing (Y/N):				Zone:	
Flow Rate:				UTM Reliability:	
Clear/Cloudy:					

PDF URL (Map): https://d2khazk8e83rdv.cloudfront.net/moe_mapping/downloads/2Water/Wells_pdfs/150\1501138.pdf

Additional Detail(s) (Map)

Well Completed Date: 1952/07/02
Year Completed: 1952
Depth (m): 19.812
Latitude: 45.4246515839567
Longitude: -75.6355453984023
Path: 150\1501138.pdf

Bore Hole Information

Bore Hole ID:	10023181	Elevation:	69.484146
DP2BR:	12.00	Elevrc:	
Spatial Status:		Zone:	18
Code OB:	r	East83:	450280.70
Code OB Desc:	Bedrock	North83:	5030322.00
Open Hole:		Org CS:	
Cluster Kind:		UTMRC:	9
Date Completed:	02-Jul-1952 00:00:00	UTMRC Desc:	unknown UTM
Remarks:		Location Method:	p9
Elevrc Desc:			
Location Source Date:			
Improvement Location Source:			
Improvement Location Method:			
Source Revision Comment:			
Supplier Comment:			

**Overburden and Bedrock
Materials Interval**

Map Key	Number of Records	Direction/ Distance (m)	Elev/Diff (m)	Site	DB
Formation ID:		930991071			
Layer:		1			
Color:					
General Color:					
Mat1:		05			
Most Common Material:		CLAY			
Mat2:		13			
Mat2 Desc:		BOULDERS			
Mat3:					
Mat3 Desc:					
Formation Top Depth:		0.0			
Formation End Depth:		12.0			
Formation End Depth UOM:		ft			
<u>Overburden and Bedrock Materials Interval</u>					
Formation ID:		930991072			
Layer:		2			
Color:		8			
General Color:		BLACK			
Mat1:		15			
Most Common Material:		LIMESTONE			
Mat2:					
Mat2 Desc:					
Mat3:					
Mat3 Desc:					
Formation Top Depth:		12.0			
Formation End Depth:		65.0			
Formation End Depth UOM:		ft			
<u>Method of Construction & Well Use</u>					
Method Construction ID:		961501138			
Method Construction Code:		1			
Method Construction:		Cable Tool			
Other Method Construction:					
<u>Pipe Information</u>					
Pipe ID:		10571751			
Casing No:		1			
Comment:					
Alt Name:					
<u>Construction Record - Casing</u>					
Casing ID:		930039269			
Layer:		2			
Material:		4			
Open Hole or Material:		OPEN HOLE			
Depth From:					
Depth To:		65			
Casing Diameter:		4			
Casing Diameter UOM:		inch			
Casing Depth UOM:		ft			
<u>Construction Record - Casing</u>					
Casing ID:		930039268			
Layer:		1			

Map Key	Number of Records	Direction/ Distance (m)	Elev/Diff (m)	Site	DB
Material:					
Open Hole or Material:		1			
Depth From:		STEEL			
Depth To:		42			
Casing Diameter:		4			
Casing Diameter UOM:		inch			
Casing Depth UOM:		ft			
<u>Results of Well Yield Testing</u>					
Pump Test ID:		991501138			
Pump Set At:					
Static Level:		8.0			
Final Level After Pumping:		12.0			
Recommended Pump Depth:					
Pumping Rate:		3.0			
Flowing Rate:					
Recommended Pump Rate:					
Levels UOM:		ft			
Rate UOM:		GPM			
Water State After Test Code:		1			
Water State After Test:		CLEAR			
Pumping Test Method:		1			
Pumping Duration HR:		0			
Pumping Duration MIN:		30			
Flowing:		No			
<u>Water Details</u>					
Water ID:		933453826			
Layer:		1			
Kind Code:		1			
Kind:		FRESH			
Water Found Depth:		40.0			
Water Found Depth UOM:		ft			

51	1 of 5	WSW/217.0	69.9 / -2.00	Civic Motors Complex 1171 St. Laurent Boulevard Ottawa ON K1K 3B7	CA
--------------------	--------	-----------	--------------	---	----

Certificate #: 9686-53RQKK
Application Year: 01
Issue Date: 10/30/01
Approval Type: Industrial sewage
Status: Approved
Application Type: New Certificate of Approval
Client Name: Ogilvie Realty Ltd.
Client Address: 1475 Carling Avenue
Client City: Ottawa
Client Postal Code: K1Z 7L9
Project Description: Addition of storm sewers for a proposed civic motors dealership to provide underground stormwater retention to meet quantity control criteria while maintaining existing storm sewers.
Contaminants:
Emission Control:

51	2 of 5	WSW/217.0	69.9 / -2.00	Ogilvie Realty Ltd. 1171 St. Laurent Boulevard Ottawa ON K1K 3B7	CA
--------------------	--------	-----------	--------------	--	----

Certificate #: 9384-69DLM3
Application Year: 2005
Issue Date: 2/23/2005

Map Key	Number of Records	Direction/ Distance (m)	Elev/Diff (m)	Site	DB
Approval Type: Status: Application Type: Client Name: Client Address: Client City: Client Postal Code: Project Description: Contaminants: Emission Control:		Industrial Sewage Works Approved			
51	3 of 5	WSW/217.0	69.9 / -2.00	Ogilvie Realty Ltd. 1171 St. Laurent Blvd Ottawa ON K1Z 7L9	ECA
Approval No: Approval Date: Status: Record Type: Link Source: SWP Area Name: Approval Type: Project Type: Business Name: Address: Full Address: Full PDF Link:		5773-AAASU6 2016-06-10 Approved ECA IDS Rideau Valley ECA-INDUSTRIAL SEWAGE WORKS INDUSTRIAL SEWAGE WORKS Ogilvie Realty Ltd. 1171 St. Laurent Blvd https://www.accessenvironment.ene.gov.on.ca/instruments/9130-9WEPEL-14.pdf		MOE District: City: Longitude: Latitude: Geometry X: Geometry Y:	Ottawa Ottawa -75.63701 45.423916
51	4 of 5	WSW/217.0	69.9 / -2.00	Ogilvie Realty Ltd. 1171 St. Laurent Boulevard Ottawa ON K1Z 7L9	ECA
Approval No: Approval Date: Status: Record Type: Link Source: SWP Area Name: Approval Type: Project Type: Business Name: Address: Full Address: Full PDF Link:		9384-69DLM3 2005-02-23 Revoked and/or Replaced ECA IDS Rideau Valley ECA-INDUSTRIAL SEWAGE WORKS INDUSTRIAL SEWAGE WORKS Ogilvie Realty Ltd. 1171 St. Laurent Boulevard https://www.accessenvironment.ene.gov.on.ca/instruments/1492-685SQW-14.pdf		MOE District: City: Longitude: Latitude: Geometry X: Geometry Y:	Ottawa Ottawa -75.63701 45.423916
51	5 of 5	WSW/217.0	69.9 / -2.00	Ogilvie Realty Ltd. 1171 St. Laurent Boulevard Ottawa ON K1Z 7L9	ECA
Approval No: Approval Date: Status: Record Type: Link Source: SWP Area Name: Approval Type: Project Type: Business Name: Address: Full Address:		9686-53RQKK 2001-10-30 Revoked and/or Replaced ECA IDS Rideau Valley ECA-INDUSTRIAL SEWAGE WORKS INDUSTRIAL SEWAGE WORKS Ogilvie Realty Ltd. 1171 St. Laurent Boulevard		MOE District: City: Longitude: Latitude: Geometry X: Geometry Y:	Ottawa Ottawa -75.63701 45.423916

Map Key	Number of Records	Direction/ Distance (m)	Elev/Diff (m)	Site	DB
Full PDF Link:		https://www.accessenvironment.ene.gov.on.ca/instruments/1134-52XR7R-14.pdf			

52	1 of 1	N/217.4	72.9 / 1.00	lot 25 con 1 ON	WWIS
Well ID:	1510842			Data Entry Status:	
Construction Date:				Data Src:	1
Primary Water Use:	Commerical			Date Received:	9/28/1970
Sec. Water Use:	0			Selected Flag:	True
Final Well Status:	Water Supply			Abandonment Rec:	
Water Type:				Contractor:	1558
Casing Material:				Form Version:	1
Audit No:				Owner:	
Tag:				Street Name:	
Construction Method:				County:	OTTAWA
Elevation (m):				Municipality:	GLOUCESTER TOWNSHIP
Elevation Reliability:				Site Info:	
Depth to Bedrock:				Lot:	025
Well Depth:				Concession:	01
Overburden/Bedrock:				Concession Name:	OF
Pump Rate:				Easting NAD83:	
Static Water Level:				Northing NAD83:	
Flowing (Y/N):				Zone:	
Flow Rate:				UTM Reliability:	
Clear/Cloudy:					

PDF URL (Map): https://d2khazk8e83rdv.cloudfront.net/moe_mapping/downloads/2Water/Wells_pdfs/151\1510842.pdf

Additional Detail(s) (Map)

Well Completed Date: 1970/07/22
Year Completed: 1970
Depth (m): 60.96
Latitude: 45.4261051836758
Longitude: -75.6331329392714
Path: 151\1510842.pdf

Bore Hole Information

Bore Hole ID:	10032845	Elevation:	70.423599
DP2BR:	4.00	Elevrc:	
Spatial Status:		Zone:	18
Code OB:	r	East83:	450470.70
Code OB Desc:	Bedrock	North83:	5030482.00
Open Hole:		Org CS:	
Cluster Kind:		UTMRC:	4
Date Completed:	22-Jul-1970 00:00:00	UTMRC Desc:	margin of error : 30 m - 100 m
Remarks:		Location Method:	p4
Elevrc Desc:			
Location Source Date:			
Improvement Location Source:			
Improvement Location Method:			
Source Revision Comment:			
Supplier Comment:			

**Overburden and Bedrock
Materials Interval**

Formation ID: 931015950
Layer: 2
Color: 8

Map Key	Number of Records	Direction/ Distance (m)	Elev/Diff (m)	Site	DB
General Color:		BLACK			
Mat1:		17			
Most Common Material:		SHALE			
Mat2:					
Mat2 Desc:					
Mat3:					
Mat3 Desc:					
Formation Top Depth:		4.0			
Formation End Depth:		30.0			
Formation End Depth UOM:		ft			
<u>Overburden and Bedrock Materials Interval</u>					
Formation ID:		931015952			
Layer:		4			
Color:		2			
General Color:		GREY			
Mat1:		15			
Most Common Material:		LIMESTONE			
Mat2:					
Mat2 Desc:					
Mat3:					
Mat3 Desc:					
Formation Top Depth:		55.0			
Formation End Depth:		200.0			
Formation End Depth UOM:		ft			
<u>Overburden and Bedrock Materials Interval</u>					
Formation ID:		931015949			
Layer:		1			
Color:		6			
General Color:		BROWN			
Mat1:		09			
Most Common Material:		MEDIUM SAND			
Mat2:		12			
Mat2 Desc:		STONES			
Mat3:		01			
Mat3 Desc:		FILL			
Formation Top Depth:		0.0			
Formation End Depth:		4.0			
Formation End Depth UOM:		ft			
<u>Overburden and Bedrock Materials Interval</u>					
Formation ID:		931015951			
Layer:		3			
Color:		6			
General Color:		BROWN			
Mat1:		17			
Most Common Material:		SHALE			
Mat2:					
Mat2 Desc:					
Mat3:					
Mat3 Desc:					
Formation Top Depth:		30.0			
Formation End Depth:		55.0			
Formation End Depth UOM:		ft			

<i>Map Key</i>	<i>Number of Records</i>	<i>Direction/ Distance (m)</i>	<i>Elev/Diff (m)</i>	<i>Site</i>	<i>DB</i>
<u>Method of Construction & Well Use</u>					
Method Construction ID:		961510842			
Method Construction Code:		1			
Method Construction:		Cable Tool			
Other Method Construction:					
<u>Pipe Information</u>					
Pipe ID:		10581415			
Casing No:		1			
Comment:					
Alt Name:					
<u>Construction Record - Casing</u>					
Casing ID:		930058243			
Layer:		1			
Material:		1			
Open Hole or Material:		STEEL			
Depth From:					
Depth To:		10			
Casing Diameter:		6			
Casing Diameter UOM:		inch			
Casing Depth UOM:		ft			
<u>Construction Record - Casing</u>					
Casing ID:		930058244			
Layer:		2			
Material:		4			
Open Hole or Material:		OPEN HOLE			
Depth From:					
Depth To:		200			
Casing Diameter:		6			
Casing Diameter UOM:		inch			
Casing Depth UOM:		ft			
<u>Results of Well Yield Testing</u>					
Pump Test ID:		991510842			
Pump Set At:					
Static Level:		4.0			
Final Level After Pumping:		125.0			
Recommended Pump Depth:		150.0			
Pumping Rate:		1.0			
Flowing Rate:					
Recommended Pump Rate:		1.0			
Levels UOM:		ft			
Rate UOM:		GPM			
Water State After Test Code:		2			
Water State After Test:		CLOUDY			
Pumping Test Method:		2			
Pumping Duration HR:		1			
Pumping Duration MIN:		30			
Flowing:		No			
<u>Draw Down & Recovery</u>					
Pump Test Detail ID:		934899053			
Test Type:		Draw Down			

Map Key	Number of Records	Direction/ Distance (m)	Elev/Diff (m)	Site	DB
Test Duration:		60			
Test Level:		125.0			
Test Level UOM:		ft			
<u>Draw Down & Recovery</u>					
Pump Test Detail ID:		934097400			
Test Type:		Draw Down			
Test Duration:		15			
Test Level:		125.0			
Test Level UOM:		ft			
<u>Draw Down & Recovery</u>					
Pump Test Detail ID:		934641711			
Test Type:		Draw Down			
Test Duration:		45			
Test Level:		125.0			
Test Level UOM:		ft			
<u>Draw Down & Recovery</u>					
Pump Test Detail ID:		934380135			
Test Type:		Draw Down			
Test Duration:		30			
Test Level:		125.0			
Test Level UOM:		ft			
<u>Water Details</u>					
Water ID:		933465871			
Layer:		1			
Kind Code:		3			
Kind:		SULPHUR			
Water Found Depth:		130.0			
Water Found Depth UOM:		ft			

53 1 of 1 **SW/223.4** **69.9 / -2.00** **ON** **BORE**

Borehole ID:	615055	Inclin FLG:	No
OGF ID:	215515997	SP Status:	Initial Entry
Status:		Surv Elev:	No
Type:	Borehole	Piezometer:	No
Use:		Primary Name:	
Completion Date:	NOV-1955	Municipality:	
Static Water Level:		Lot:	
Primary Water Use:		Township:	
Sec. Water Use:		Latitude DD:	45.422633
Total Depth m:	33.8	Longitude DD:	-75.634756
Depth Ref:	Ground Surface	UTM Zone:	18
Depth Elev:		Easting:	450341
Drill Method:		Northing:	5030097
Orig Ground Elev m:	70.1	Location Accuracy:	
Elev Reliabil Note:		Accuracy:	Not Applicable
DEM Ground Elev m:	70.2		
Concession:			
Location D:			
Survey D:			
Comments:			

Map Key	Number of Records	Direction/ Distance (m)	Elev/Diff (m)	Site	DB
<u>Borehole Geology Stratum</u>					
Geology Stratum ID:	218400277			Mat Consistency:	
Top Depth:	.9			Material Moisture:	
Bottom Depth:	6.1			Material Texture:	
Material Color:	Blue			Non Geo Mat Type:	
Material 1:	Clay			Geologic Formation:	
Material 2:				Geologic Group:	
Material 3:				Geologic Period:	
Material 4:				Depositional Gen:	
Gsc Material Description:					
Stratum Description:		CLAY. BLUE.			
Geology Stratum ID:	218400276			Mat Consistency:	
Top Depth:	0			Material Moisture:	
Bottom Depth:	.9			Material Texture:	
Material Color:	Black			Non Geo Mat Type:	
Material 1:	Soil			Geologic Formation:	
Material 2:				Geologic Group:	
Material 3:				Geologic Period:	
Material 4:				Depositional Gen:	
Gsc Material Description:					
Stratum Description:		SOIL. BLACK.			
Geology Stratum ID:	218400279			Mat Consistency:	
Top Depth:	12.2			Material Moisture:	
Bottom Depth:	33.8			Material Texture:	
Material Color:	Grey			Non Geo Mat Type:	
Material 1:	Shale			Geologic Formation:	
Material 2:				Geologic Group:	
Material 3:				Geologic Period:	
Material 4:				Depositional Gen:	
Gsc Material Description:					
Stratum Description:		SHALE. GREY. 00111.TILL. BEDROCK. 45030RED. 00005004000300540190100 020 00065 **Note: Many records provided by the department have a truncated [Stratum Description] field.			
Geology Stratum ID:	218400278			Mat Consistency:	
Top Depth:	6.1			Material Moisture:	
Bottom Depth:	12.2			Material Texture:	
Material Color:	Black			Non Geo Mat Type:	
Material 1:	Shale			Geologic Formation:	
Material 2:				Geologic Group:	
Material 3:				Geologic Period:	
Material 4:				Depositional Gen:	
Gsc Material Description:					
Stratum Description:		SHALE. BLACK.			
<u>Source</u>					
Source Type:	Data Survey			Source Appl:	Spatial/Tabular
Source Orig:	Geological Survey of Canada			Source Ident:	1
Source Date:	1956-1972			Scale or Res:	Varies
Confidence:				Horizontal:	NAD27
Observatio:				Verticalda:	Mean Average Sea Level
Source Name:	Urban Geology Automated Information System (UGAIS)				
Source Details:	File: OTTAWA2.txt RecordID: 07563 NTS_Sheet:				
Confiden 1:					
<u>Source List</u>					
Source Identifier:	1			Horizontal Datum:	NAD27
Source Type:	Data Survey			Vertical Datum:	Mean Average Sea Level
Source Date:	1956-1972			Projection Name:	Universal Transverse Mercator
Scale or Resolution:	Varies				

Map Key	Number of Records	Direction/ Distance (m)	Elev/Diff (m)	Site	DB
Source Name:		Urban Geology Automated Information System (UGAIS)			
Source Originators:		Geological Survey of Canada			

[54](#) 1 of 1 SW/223.6 69.9 / -2.00 lot 27 con 2 ON [WWIS](#)

Well ID:	1501389	Data Entry Status:	
Construction Date:		Data Src:	1
Primary Water Use:	Domestic	Date Received:	12/6/1955
Sec. Water Use:	0	Selected Flag:	True
Final Well Status:	Water Supply	Abandonment Rec:	
Water Type:		Contractor:	1107
Casing Material:		Form Version:	1
Audit No:		Owner:	
Tag:		Street Name:	
Construction Method:		County:	OTTAWA
Elevation (m):		Municipality:	GLOUCESTER TOWNSHIP
Elevation Reliability:		Site Info:	
Depth to Bedrock:		Lot:	027
Well Depth:		Concession:	02
Overburden/Bedrock:		Concession Name:	OF
Pump Rate:		Easting NAD83:	
Static Water Level:		Northing NAD83:	
Flowing (Y/N):		Zone:	
Flow Rate:		UTM Reliability:	
Clear/Cloudy:			

PDF URL (Map): https://d2khazk8e83rdv.cloudfront.net/moe_mapping/downloads/2Water/Wells_pdfs/150\1501389.pdf

Additional Detail(s) (Map)

Well Completed Date: 1955/11/05
Year Completed: 1955
Depth (m): 33.8328
Latitude: 45.4226306904188
Longitude: -75.6347557894654
Path: 150\1501389.pdf

Bore Hole Information

Bore Hole ID:	10023432	Elevation:	70.220565
DP2BR:	20.00	Elevrc:	
Spatial Status:		Zone:	18
Code OB:	r	East83:	450340.70
Code OB Desc:	Bedrock	North83:	5030097.00
Open Hole:		Org CS:	
Cluster Kind:		UTMRC:	9
Date Completed:	05-Nov-1955 00:00:00	UTMRC Desc:	unknown UTM
Remarks:		Location Method:	p9
Elevrc Desc:			
Location Source Date:			
Improvement Location Source:			
Improvement Location Method:			
Source Revision Comment:			
Supplier Comment:			

**Overburden and Bedrock
Materials Interval**

Formation ID: 930991726
Layer: 4
Color: 2

Map Key	Number of Records	Direction/ Distance (m)	Elev/Diff (m)	Site	DB
General Color:			GREY		
Mat1:			17		
Most Common Material:			SHALE		
Mat2:					
Mat2 Desc:					
Mat3:					
Mat3 Desc:					
Formation Top Depth:		40.0			
Formation End Depth:		111.0			
Formation End Depth UOM:		ft			
<u>Overburden and Bedrock Materials Interval</u>					
Formation ID:		930991723			
Layer:		1			
Color:		8			
General Color:		BLACK			
Mat1:		02			
Most Common Material:		TOPSOIL			
Mat2:					
Mat2 Desc:					
Mat3:					
Mat3 Desc:					
Formation Top Depth:		0.0			
Formation End Depth:		3.0			
Formation End Depth UOM:		ft			
<u>Overburden and Bedrock Materials Interval</u>					
Formation ID:		930991725			
Layer:		3			
Color:		8			
General Color:		BLACK			
Mat1:		17			
Most Common Material:		SHALE			
Mat2:					
Mat2 Desc:					
Mat3:					
Mat3 Desc:					
Formation Top Depth:		20.0			
Formation End Depth:		40.0			
Formation End Depth UOM:		ft			
<u>Overburden and Bedrock Materials Interval</u>					
Formation ID:		930991724			
Layer:		2			
Color:		3			
General Color:		BLUE			
Mat1:		05			
Most Common Material:		CLAY			
Mat2:					
Mat2 Desc:					
Mat3:					
Mat3 Desc:					
Formation Top Depth:		3.0			
Formation End Depth:		20.0			
Formation End Depth UOM:		ft			

Map Key	Number of Records	Direction/ Distance (m)	Elev/Diff (m)	Site	DB
<u>Method of Construction & Well Use</u>					
Method Construction ID:		961501389			
Method Construction Code:		1			
Method Construction:		Cable Tool			
Other Method Construction:					
<u>Pipe Information</u>					
Pipe ID:		10572002			
Casing No:		1			
Comment:					
Alt Name:					
<u>Construction Record - Casing</u>					
Casing ID:		930039748			
Layer:		1			
Material:		1			
Open Hole or Material:		STEEL			
Depth From:					
Depth To:		21			
Casing Diameter:		4			
Casing Diameter UOM:		inch			
Casing Depth UOM:		ft			
<u>Construction Record - Casing</u>					
Casing ID:		930039749			
Layer:		2			
Material:		4			
Open Hole or Material:		OPEN HOLE			
Depth From:					
Depth To:		111			
Casing Diameter:		4			
Casing Diameter UOM:		inch			
Casing Depth UOM:		ft			
<u>Results of Well Yield Testing</u>					
Pump Test ID:		991501389			
Pump Set At:					
Static Level:		21.0			
Final Level After Pumping:		45.0			
Recommended Pump Depth:					
Pumping Rate:		8.0			
Flowing Rate:					
Recommended Pump Rate:					
Levels UOM:		ft			
Rate UOM:		GPM			
Water State After Test Code:		2			
Water State After Test:		CLOUDY			
Pumping Test Method:		1			
Pumping Duration HR:		1			
Pumping Duration MIN:		0			
Flowing:		No			
<u>Water Details</u>					
Water ID:		933454089			
Layer:		1			

Map Key	Number of Records	Direction/ Distance (m)	Elev/Diff (m)	Site	DB
Kind Code:	1				
Kind:	FRESH				
Water Found Depth:	111.0				
Water Found Depth UOM:	ft				

55	1 of 1	W/224.5	70.9 / -1.00	lot 26 con 1 ON	WWIS
Well ID:	1501134			Data Entry Status:	
Construction Date:				Data Src:	1
Primary Water Use:	Domestic			Date Received:	7/16/1952
Sec. Water Use:	0			Selected Flag:	True
Final Well Status:	Water Supply			Abandonment Rec:	
Water Type:				Contractor:	3725
Casing Material:				Form Version:	1
Audit No:				Owner:	
Tag:				Street Name:	
Construction Method:				County:	OTTAWA
Elevation (m):				Municipality:	GLOUCESTER TOWNSHIP
Elevation Reliability:				Site Info:	
Depth to Bedrock:				Lot:	026
Well Depth:				Concession:	01
Overburden/Bedrock:				Concession Name:	OF
Pump Rate:				Easting NAD83:	
Static Water Level:				Northing NAD83:	
Flowing (Y/N):				Zone:	
Flow Rate:				UTM Reliability:	
Clear/Cloudy:					

PDF URL (Map): https://d2khazk8e83rdv.cloudfront.net/moe_mapping/downloads/2Water/Wells_pdfs/150\1501134.pdf

Additional Detail(s) (Map)

Well Completed Date: 1952/06/12
Year Completed: 1952
Depth (m): 26.5176
Latitude: 45.4246508726746
Longitude: -75.6356732171873
Path: 150\1501134.pdf

Bore Hole Information

Bore Hole ID:	10023177	Elevation:	69.388000
DP2BR:	12.00	Elevrc:	
Spatial Status:		Zone:	18
Code OB:	r	East83:	450270.70
Code OB Desc:	Bedrock	North83:	5030322.00
Open Hole:		Org CS:	
Cluster Kind:		UTMRC:	9
Date Completed:	12-Jun-1952 00:00:00	UTMRC Desc:	unknown UTM
Remarks:		Location Method:	p9
Elevrc Desc:			
Location Source Date:			
Improvement Location Source:			
Improvement Location Method:			
Source Revision Comment:			
Supplier Comment:			

**Overburden and Bedrock
Materials Interval**

Formation ID: 930991060

Map Key	Number of Records	Direction/ Distance (m)	Elev/Diff (m)	Site	DB
Layer:		2			
Color:		8			
General Color:		BLACK			
Mat1:		19			
Most Common Material:		SLATE			
Mat2:					
Mat2 Desc:					
Mat3:					
Mat3 Desc:					
Formation Top Depth:		12.0			
Formation End Depth:		87.0			
Formation End Depth UOM:		ft			
<u>Overburden and Bedrock Materials Interval</u>					
Formation ID:		930991059			
Layer:		1			
Color:					
General Color:					
Mat1:		05			
Most Common Material:		CLAY			
Mat2:		13			
Mat2 Desc:		BOULDERS			
Mat3:					
Mat3 Desc:					
Formation Top Depth:		0.0			
Formation End Depth:		12.0			
Formation End Depth UOM:		ft			
<u>Method of Construction & Well Use</u>					
Method Construction ID:		961501134			
Method Construction Code:		1			
Method Construction:		Cable Tool			
Other Method Construction:					
<u>Pipe Information</u>					
Pipe ID:		10571747			
Casing No:		1			
Comment:					
Alt Name:					
<u>Construction Record - Casing</u>					
Casing ID:		930039260			
Layer:		1			
Material:		1			
Open Hole or Material:		STEEL			
Depth From:					
Depth To:		20			
Casing Diameter:		4			
Casing Diameter UOM:		inch			
Casing Depth UOM:		ft			
<u>Construction Record - Casing</u>					
Casing ID:		930039261			
Layer:		2			
Material:		4			

Map Key	Number of Records	Direction/ Distance (m)	Elev/Diff (m)	Site	DB
Open Hole or Material:		OPEN HOLE			
Depth From:					
Depth To:		87			
Casing Diameter:		4			
Casing Diameter UOM:		inch			
Casing Depth UOM:		ft			
<u>Results of Well Yield Testing</u>					
Pump Test ID:		991501134			
Pump Set At:					
Static Level:		20.0			
Final Level After Pumping:		20.0			
Recommended Pump Depth:					
Pumping Rate:		4.0			
Flowing Rate:					
Recommended Pump Rate:					
Levels UOM:		ft			
Rate UOM:		GPM			
Water State After Test Code:		1			
Water State After Test:		CLEAR			
Pumping Test Method:		1			
Pumping Duration HR:		0			
Pumping Duration MIN:		30			
Flowing:		No			
<u>Water Details</u>					
Water ID:		933453821			
Layer:		1			
Kind Code:		1			
Kind:		FRESH			
Water Found Depth:		87.0			
Water Found Depth UOM:		ft			

[56](#) 1 of 1 SW/226.0 69.9 / -2.00 lot 27 con 2 ON WWIS

Well ID:	1501385	Data Entry Status:	
Construction Date:		Data Src:	1
Primary Water Use:	Domestic	Date Received:	10/28/1954
Sec. Water Use:	0	Selected Flag:	True
Final Well Status:	Water Supply	Abandonment Rec:	
Water Type:		Contractor:	1107
Casing Material:		Form Version:	1
Audit No:		Owner:	
Tag:		Street Name:	
Construction Method:		County:	OTTAWA
Elevation (m):		Municipality:	GLOUCESTER TOWNSHIP
Elevation Reliability:		Site Info:	
Depth to Bedrock:		Lot:	027
Well Depth:		Concession:	02
Overburden/Bedrock:		Concession Name:	OF
Pump Rate:		Easting NAD83:	
Static Water Level:		Northing NAD83:	
Flowing (Y/N):		Zone:	
Flow Rate:		UTM Reliability:	
Clear/Cloudy:			

PDF URL (Map): https://d2khazk8e83rdv.cloudfront.net/moe_mapping/downloads/2Water/Wells_pdfs/150\1501385.pdf

Additional Detail(s) (Map)

Map Key	Number of Records	Direction/ Distance (m)	Elev/Diff (m)	Site	DB
---------	-------------------	----------------------------	------------------	------	----

Well Completed Date: 1954/09/13
Year Completed: 1954
Depth (m): 26.5176
Latitude: 45.4224967451324
Longitude: -75.6345625555576
Path: 150\1501385.pdf

Bore Hole Information

Bore Hole ID:	10023428	Elevation:	70.245185
DP2BR:	16.00	Elevrc:	
Spatial Status:		Zone:	18
Code OB:	r	East83:	450355.70
Code OB Desc:	Bedrock	North83:	5030082.00
Open Hole:		Org CS:	
Cluster Kind:		UTMRC:	9
Date Completed:	13-Sep-1954 00:00:00	UTMRC Desc:	unknown UTM
Remarks:		Location Method:	p9
Elevrc Desc:			
Location Source Date:			
Improvement Location Source:			
Improvement Location Method:			
Source Revision Comment:			
Supplier Comment:			

**Overburden and Bedrock
Materials Interval**

Formation ID: 930991711
Layer: 3
Color: 8
General Color: BLACK
Mat1: 17
Most Common Material: SHALE
Mat2:
Mat2 Desc:
Mat3:
Mat3 Desc:
Formation Top Depth: 16.0
Formation End Depth: 34.0
Formation End Depth UOM: ft

**Overburden and Bedrock
Materials Interval**

Formation ID: 930991712
Layer: 4
Color: 2
General Color: GREY
Mat1: 17
Most Common Material: SHALE
Mat2:
Mat2 Desc:
Mat3:
Mat3 Desc:
Formation Top Depth: 34.0
Formation End Depth: 87.0
Formation End Depth UOM: ft

**Overburden and Bedrock
Materials Interval**

Map Key	Number of Records	Direction/ Distance (m)	Elev/Diff (m)	Site	DB
Formation ID:		930991710			
Layer:		2			
Color:		3			
General Color:		BLUE			
Mat1:		05			
Most Common Material:		CLAY			
Mat2:					
Mat2 Desc:					
Mat3:					
Mat3 Desc:					
Formation Top Depth:		4.0			
Formation End Depth:		16.0			
Formation End Depth UOM:		ft			
<u>Overburden and Bedrock</u>					
<u>Materials Interval</u>					
Formation ID:		930991709			
Layer:		1			
Color:					
General Color:					
Mat1:		05			
Most Common Material:		CLAY			
Mat2:		02			
Mat2 Desc:		TOPSOIL			
Mat3:					
Mat3 Desc:					
Formation Top Depth:		0.0			
Formation End Depth:		4.0			
Formation End Depth UOM:		ft			
<u>Method of Construction & Well Use</u>					
Method Construction ID:		961501385			
Method Construction Code:		1			
Method Construction:		Cable Tool			
Other Method Construction:					
<u>Pipe Information</u>					
Pipe ID:		10571998			
Casing No:		1			
Comment:					
Alt Name:					
<u>Construction Record - Casing</u>					
Casing ID:		930039740			
Layer:		1			
Material:		1			
Open Hole or Material:		STEEL			
Depth From:					
Depth To:		19			
Casing Diameter:		4			
Casing Diameter UOM:		inch			
Casing Depth UOM:		ft			
<u>Construction Record - Casing</u>					
Casing ID:		930039741			

Map Key	Number of Records	Direction/ Distance (m)	Elev/Diff (m)	Site	DB
Layer: 2					
Material: 4					
Open Hole or Material: OPEN HOLE					
Depth From:					
Depth To: 87					
Casing Diameter: 4					
Casing Diameter UOM: inch					
Casing Depth UOM: ft					
<u>Results of Well Yield Testing</u>					
Pump Test ID: 991501385					
Pump Set At:					
Static Level: 18.0					
Final Level After Pumping: 45.0					
Recommended Pump Depth:					
Pumping Rate: 8.0					
Flowing Rate:					
Recommended Pump Rate:					
Levels UOM: ft					
Rate UOM: GPM					
Water State After Test Code: 2					
Water State After Test: CLOUDY					
Pumping Test Method: 1					
Pumping Duration HR: 1					
Pumping Duration MIN: 0					
Flowing: No					
<u>Water Details</u>					
Water ID: 933454083					
Layer: 1					
Kind Code: 1					
Kind: FRESH					
Water Found Depth: 87.0					
Water Found Depth UOM: ft					
57	1 of 14	WNW/226.5	71.9 / 0.00	JOSEPH T SAAB 1057 CYRVILLE RD GLOUCESTER ON K1J 7S3	PRT
Location ID: 5280					
Type: retail					
Expiry Date: 1995-04-30					
Capacity (L): 0					
Licence #: 0051652001					
57	2 of 14	WNW/226.5	71.9 / 0.00	JOE T SAAB 135247 CANADA INC 1057 CYRVILLE RD GLOUCESTER ON	PRT
Location ID: 5280					
Type: retail					
Expiry Date: 1995-03-31					
Capacity (L): 5000					
Licence #: 0034419001					
57	3 of 14	WNW/226.5	71.9 / 0.00	SAAB GAS CENTRE 1057 CYRVILLE RD GLOUCESTER ON K1J 7S3	RST

Map Key	Number of Records	Direction/ Distance (m)	Elev/Diff (m)	Site	DB
Headcode:		00426100			
Headcode Desc:		DIESEL FUEL			
Phone:					
List Name:					
Description:					
57	4 of 14	WNW/226.5	71.9 / 0.00	SAAB GAS CENTRE 1057 CYRVILLE RD OTTAWA ON K1J 7S3	RST
Headcode:		1186800			
Headcode Desc:		Service Stations-Gasoline, Oil & Natural Gas			
Phone:		6137451886			
List Name:					
Description:					
57	5 of 14	WNW/226.5	71.9 / 0.00	1427229 ONTARIO INC ATTN JOSEPH T SAAB 1057 CYRVILLE RD GLOUCESTER ON K1J 7S3	FSTH
License Issue Date:		3/22/2002			
Tank Status:		Licensed			
Tank Status As Of:		August 2007			
Operation Type:		Retail Fuel Outlet			
Facility Type:		Gasoline Station - Full Serve			
--Details--					
Status:		Active			
Year of Installation:		1984			
Corrosion Protection:					
Capacity:		22600			
Tank Fuel Type:		Liquid Fuel Single Wall UST - Gasoline			
Status:		Active			
Year of Installation:		1984			
Corrosion Protection:					
Capacity:		22600			
Tank Fuel Type:		Liquid Fuel Single Wall UST - Gasoline			
Status:		Active			
Year of Installation:		1984			
Corrosion Protection:					
Capacity:		22600			
Tank Fuel Type:		Liquid Fuel Single Wall UST - Diesel			
57	6 of 14	WNW/226.5	71.9 / 0.00	1427229 ONTARIO INC ATTN JOSEPH T SAAB 1057 CYRVILLE RD GLOUCESTER ON K1J 7S3	FSTH
License Issue Date:		3/22/2002			
Tank Status:		Licensed			
Tank Status As Of:		December 2008			
Operation Type:		Retail Fuel Outlet			
Facility Type:		Gasoline Station - Full Serve			
--Details--					
Status:		Active			
Year of Installation:		1984			

Map Key	Number of Records	Direction/ Distance (m)	Elev/Diff (m)	Site	DB
Corrosion Protection:					
Capacity:		22600			
Tank Fuel Type:		Liquid Fuel Single Wall UST - Gasoline			
Status:		Active			
Year of Installation:		1984			
Corrosion Protection:					
Capacity:		22600			
Tank Fuel Type:		Liquid Fuel Single Wall UST - Gasoline			
Status:		Active			
Year of Installation:		1984			
Corrosion Protection:					
Capacity:		22600			
Tank Fuel Type:		Liquid Fuel Single Wall UST - Diesel			

57	7 of 14	WNW/226.5	71.9 / 0.00	11620924 CANADA INC. O/A SAAB GAS 1057 CYRVILLE RD GLOUCESTER K1J 7S3 ON CA 1057 CYRVILLE RD GLOUCESTER K1J 7S3 ON CA ON	FST
Instance No:	11322787			Manufacturer:	NULL
Status:	Active			Serial No:	NULL
Cont Name:				Ulc Standard:	NULL
Instance Type:	FS Liquid Fuel Tank			Quantity:	1
Item:	FS LIQUID FUEL TANK			Unit of Measure:	EA
Item Description:	FS Liquid Fuel Tank			Fuel Type:	Diesel
Tank Type:	Single Wall UST			Fuel Type2:	NULL
Install Date:	5/19/2009			Fuel Type3:	NULL
Install Year:	1984			Piping Steel:	
Years in Service:	1.9			Piping Galvanized:	
Model:	NULL			Tanks Single Wall St:	
Description:				Piping Underground:	
Capacity:	22600			Num Underground:	
Tank Material:	Fiberglass (FRP)			Panam Related:	NULL
Corrosion Protect:	Fiberglass			Panam Venue:	NULL
Overfill Protect:					
Facility Type:	FS Liquid Fuel Tank				
Parent Facility Type:	FS Gasoline Station - Full Serve				
Facility Location:	1057 CYRVILLE RD GLOUCESTER K1J 7S3 ON CA				
Device Installed Location:	1057 CYRVILLE RD GLOUCESTER K1J 7S3 ON CA				

Fuel Storage Tank Details

Owner Account Name: 11620924 CANADA INC. O/A SAAB GAS

Liquid Fuel Tank Details

Overfill Protection: NULL
Owner Account Name: 1427229 ONTARIO INC O/A SAAB GAS CENTRE

57	8 of 14	WNW/226.5	71.9 / 0.00	11620924 CANADA INC. O/A SAAB GAS 1057 CYRVILLE RD GLOUCESTER K1J 7S3 ON CA 1057 CYRVILLE RD GLOUCESTER K1J 7S3 ON CA ON	FST
Instance No:	10762233			Manufacturer:	NULL
Status:	Active			Serial No:	NULL
Cont Name:				Ulc Standard:	NULL
Instance Type:	FS Liquid Fuel Tank			Quantity:	1

Map Key	Number of Records	Direction/ Distance (m)	Elev/Diff (m)	Site	DB
Item:	FS LIQUID FUEL TANK			Unit of Measure:	EA
Item Description:	FS Liquid Fuel Tank			Fuel Type:	Gasoline
Tank Type:	Single Wall UST			Fuel Type2:	NULL
Install Date:	5/19/2009			Fuel Type3:	NULL
Install Year:	1984			Piping Steel:	
Years in Service:	1.9			Piping Galvanized:	
Model:	NULL			Tanks Single Wall St:	
Description:				Piping Underground:	
Capacity:	22600			Num Underground:	
Tank Material:	Fiberglass (FRP)			Panam Related:	NULL
Corrosion Protect:	Fiberglass			Panam Venue:	NULL
Overfill Protect:					
Facility Type:	FS Liquid Fuel Tank				
Parent Facility Type:	FS Gasoline Station - Full Serve				
Facility Location:	1057 CYRVILLE RD GLOUCESTER K1J 7S3 ON CA				
Device Installed Location:	1057 CYRVILLE RD GLOUCESTER K1J 7S3 ON CA				

Fuel Storage Tank Details

Owner Account Name: 11620924 CANADA INC. O/A SAAB GAS

Liquid Fuel Tank Details

Overfill Protection: NULL
Owner Account Name: 1427229 ONTARIO INC O/A SAAB GAS CENTRE

57	9 of 14	WNW/226.5	71.9 / 0.00	11620924 CANADA INC. O/A SAAB GAS 1057 CYRVILLE RD GLOUCESTER K1J 7S3 ON CA 1057 CYRVILLE RD GLOUCESTER K1J 7S3 ON CA ON	FST
--------------------	---------	-----------	-------------	---	-----

Instance No:	11322762	Manufacturer:	NULL
Status:	Active	Serial No:	NULL
Cont Name:		Ulc Standard:	NULL
Instance Type:	FS Liquid Fuel Tank	Quantity:	1
Item:	FS LIQUID FUEL TANK	Unit of Measure:	EA
Item Description:	FS Liquid Fuel Tank	Fuel Type:	Gasoline
Tank Type:	Single Wall UST	Fuel Type2:	NULL
Install Date:	5/19/2009	Fuel Type3:	NULL
Install Year:	1984	Piping Steel:	
Years in Service:	1.9	Piping Galvanized:	
Model:	NULL	Tanks Single Wall St:	
Description:		Piping Underground:	
Capacity:	22600	Num Underground:	
Tank Material:	Fiberglass (FRP)	Panam Related:	NULL
Corrosion Protect:	Fiberglass	Panam Venue:	NULL
Overfill Protect:			
Facility Type:	FS Liquid Fuel Tank		
Parent Facility Type:	FS Gasoline Station - Full Serve		
Facility Location:	1057 CYRVILLE RD GLOUCESTER K1J 7S3 ON CA		
Device Installed Location:	1057 CYRVILLE RD GLOUCESTER K1J 7S3 ON CA		

Fuel Storage Tank Details

Owner Account Name: 11620924 CANADA INC. O/A SAAB GAS

Liquid Fuel Tank Details

Overfill Protection: NULL
Owner Account Name: 1427229 ONTARIO INC O/A SAAB GAS CENTRE

Map Key	Number of Records	Direction/ Distance (m)	Elev/Diff (m)	Site	DB
57	10 of 14	WNW/226.5	71.9 / 0.00	SAAB GAS CENTRE 1057 CYRVILLE RD GLOUCESTER ON K1J7S3	RST
Headcode: Headcode Desc: Phone: List Name: Description:		00426100 DIESEL FUEL 6137451886			
57	11 of 14	WNW/226.5	71.9 / 0.00	SAAB GAS CENTRE 1057 CYRVILLE RD GLOUCESTER ON K1J7S3	RST
Headcode: Headcode Desc: Phone: List Name: Description:		01070540 PROPANE GAS TANKS & REFILLING 6137451886 INFO-DIRECT(TM) BUSINESS FILE			
57	12 of 14	WNW/226.5	71.9 / 0.00	SAAB GAS CENTRE 1057 CYRVILLE RD GLOUCESTER ON K1J7S3	RST
Headcode: Headcode Desc: Phone: List Name: Description:		00426100 DIESEL FUEL 6137451886 INFO-DIRECT(TM) BUSINESS FILE			
57	13 of 14	WNW/226.5	71.9 / 0.00	1057 CYRVILLE RD GLOUCESTER ON K1J 7S3	FST
Instance No: Status: Cont Name: Instance Type: Item: Item Description: Tank Type: Install Date: Install Year: Years in Service: Model: Description: Capacity: Tank Material: Corrosion Protect: Overfill Protect: Facility Type: Parent Facility Type: Facility Location: Device Installed Location:		9719235 Active FS GASOLINE STATION - FULL SERVE		Manufacturer: Serial No: Ulc Standard: Quantity: Unit of Measure: Fuel Type: Fuel Type2: Fuel Type3: Piping Steel: 0 Piping Galvanized: 0 Tanks Single Wall St: 0 Piping Underground: 3 Num Underground: 3 Panam Related: Panam Venue:	
57	14 of 14	WNW/226.5	71.9 / 0.00	SAAB GAS CENTRE 1057 CYRVILLE RD GLOUCESTER ON K1J7S3	RST
Headcode:		01186800			

Map Key	Number of Records	Direction/ Distance (m)	Elev/Diff (m)	Site	DB
Headcode Desc:		SERVICE STATIONS GASOLINE OIL & NATURAL GAS			
Phone:		6137451886			
List Name:		INFO-DIRECT(TM) BUSINESS FILE			
Description:					
58	1 of 2	W/229.5	70.9 / -1.00	JEFFREY DOUGLAS MORRISON 1040 OGILVIE RD.,OTTAWA,ON,K1K 3B7,CA ON	PINC
Incident ID:		Pipe Material:			
Incident No:		Fuel Category: Natural Gas			
Incident Reported Dt:		Health Impact:			
Type:		Environment Impact:			
Status Code:		Property Damage: Yes			
Tank Status:		Service Interrupt:			
Task No:		Enforce Policy: Yes			
Spills Action Centre:		Public Relation:			
Fuel Type:		Pipeline System:			
Fuel Occurrence Tp:		PSIG:			
Date of Occurrence:		Attribute Category: FS-Perform P-line Inc Invest			
Occurrence Start Dt:		Regulator Location:			
Depth:		Method Details: E-mail			
Customer Acct Name:		JEFFREY DOUGLAS MORRISON			
Incident Address:		1040 OGILVIE RD.,OTTAWA,ON,K1K 3B7,CA			
Operation Type:					
Pipeline Type:					
Regulator Type:					
Summary:		1040 OGILVIE RD, OTTAWA - PIPELINE HIT - 1 ¼"			
Reported By:		Bernie Monette - ENBRIDGE			
Affiliation:					
Occurrence Desc:					
Damage Reason:		Excavation practices not sufficient			
Notes:					
58	2 of 2	W/229.5	70.9 / -1.00	1040 Ogilvie Rd Ottawa ON	SPL
Ref No:		7018-ADCNS8			
Site No:		NA			
Incident Dt:		8/31/2016			
Year:					
Incident Cause:					
Incident Event:		Leak/Break			
Contaminant Code:		35			
Contaminant Name:		METHANE GAS, COMPRESSED (NATURAL GAS)			
Contaminant Limit 1:					
Contam Limit Freq 1:					
Contaminant UN No 1:					
Environment Impact:					
Nature of Impact:					
Receiving Medium:					
Receiving Env:		Air			
MOE Response:					
Dt MOE Arvl on Scn:					
MOE Reported Dt:		8/31/2016			
Dt Document Closed:					
Incident Reason:		Operator/Human Error			
Site Name:		tssa<UNOFFICIAL>			
Site County/District:					
Site Geo Ref Meth:					
Discharger Report:					
Material Group:					
Health/Env Conseq:					
Client Type:					
Sector Type:		Miscellaneous Communal			
Agency Involved:					
Nearest Watercourse:					
Site Address:		1040 Ogilvie Rd			
Site District Office:					
Site Postal Code:					
Site Region:					
Site Municipality:		Ottawa			
Site Lot:					
Site Conc:					
Northing:					
Easting:					
Site Geo Ref Accu:					
Site Map Datum:					
SAC Action Class:		TSSA - Fuel Safety Branch - Hydrocarbon Fuel Release/Spill			
Source Type:					

Map Key	Number of Records	Direction/ Distance (m)	Elev/Diff (m)	Site	DB
Incident Summary:		TSSA 1040 Ogilvie Rd line strike made safe			
Contaminant Qty:		1 number (count)			
59	1 of 1	SSW/233.3	69.9 / -2.00	Unknown<UNOFFICIAL> 1211 Lemieux St Ottawa ON	SPL
Ref No:	3515-B3CCHW			Discharger Report:	
Site No:	NA			Material Group:	
Incident Dt:	2018/05/05			Health/Env Conseq:	2 - Minor Environment
Year:				Client Type:	
Incident Cause:				Sector Type:	Miscellaneous Industrial
Incident Event:	Collision/Accident			Agency Involved:	
Contaminant Code:	15			Nearest Watercourse:	
Contaminant Name:	MOTOR OIL			Site Address:	1211 Lemieux St
Contaminant Limit 1:				Site District Office:	Ottawa
Contam Limit Freq 1:				Site Postal Code:	
Contaminant UN No 1:	1993			Site Region:	Eastern
Environment Impact:				Site Municipality:	Ottawa
Nature of Impact:				Site Lot:	
Receiving Medium:				Site Conc:	
Receiving Env:	Land; Source Water Zone			Northing:	5030056.86
MOE Response:	No			Easting:	450355.36
Dt MOE Arvl on Scn:				Site Geo Ref Accu:	
MOE Reported Dt:	2018/08/05			Site Map Datum:	
Dt Document Closed:	2018/08/07			SAC Action Class:	Land Spills
Incident Reason:	Operator/Human Error			Source Type:	Motor Vehicle
Site Name:	Asphalt, CB<UNOFFICIAL>				
Site County/District:					
Site Geo Ref Meth:					
Incident Summary:	Ottawa 311; mva, unknown volume of fluid to CB; cleanup on route				
Contaminant Qty:	0 other - see incident description				
60	1 of 1	WSW/237.6	69.9 / -2.00	1171 St. Laurent Ottawa ON K1J8G9	EHS
Order No:	20170908022			Nearest Intersection:	
Status:	C			Municipality:	
Report Type:	Standard Report			Client Prov/State:	ON
Report Date:	14-SEP-17			Search Radius (km):	.25
Date Received:	08-SEP-17			X:	-75.635795
Previous Site Name:				Y:	45.423529
Lot/Building Size:					
Additional Info Ordered:	Fire Insur. Maps and/or Site Plans; City Directory				
61	1 of 43	NNE/242.4	73.1 / 1.25	CALEX DIVISION OF SUNOCO ATTN ROBERTA WALSH 1111 OGILVIE RD GLOUCESTER ON K1J 7P7	PRT
Location ID:	19079				
Type:	retail				
Expiry Date:	1992-12-31				
Capacity (L):	136380				
Licence #:	0076343748				
61	2 of 43	NNE/242.4	73.1 / 1.25	CALEX DIVISION OF SUNOCO ATTN ROBERTA WALSH 1111 OGILVIE RD	PRT

Map Key	Number of Records	Direction/ Distance (m)	Elev/Diff (m)	Site	DB
GLOUCESTER ON K1J 7P7					
Location ID:		19079			
Type:		retail			
Expiry Date:		1994-12-31			
Capacity (L):		136380			
Licence #:		0076389428			
61	3 of 43	NNE/242.4	73.1 / 1.25	LES PETROLES CALEX LTEE 1111 OGILVIE OTTAWA ON K1J7P7	PRT
Location ID:		28325			
Type:		retail			
Expiry Date:		1995-08-31			
Capacity (L):		136313			
Licence #:		0076421999			
61	4 of 43	NNE/242.4	73.1 / 1.25	CALEX DIVISION OF SUNOCO ATTN MARY MISANGYI 1111 OGILVIE OTTAWA ON K1J7P7	PRT
Location ID:		28325			
Type:		retail			
Expiry Date:		1992-12-31			
Capacity (L):		136380			
Licence #:		0076343748			
61	5 of 43	NNE/242.4	73.1 / 1.25	CALEX DIVISION OF SUNOCO ATTN MARY MISANGYI 1111 OGILVIE OTTAWA ON K1J7P7	PRT
Location ID:		28325			
Type:		retail			
Expiry Date:		1994-12-31			
Capacity (L):		136380			
Licence #:		0076389428			
61	6 of 43	NNE/242.4	73.1 / 1.25	CALEX SERVICE STATION 1111 OGILVIE RD GLOUCESTER ON K1J7P7	RST
Headcode:		1186800			
Headcode Desc:		Service Stations-Gasoline, Oil & Natural Gas			
Phone:		6137420528			
List Name:					
Description:					
61	7 of 43	NNE/242.4	73.1 / 1.25	OLCO Petrolleum 1111 Ogilvie Ottawa ON K1J 7P7	GEN
Generator No:	ON7373036			PO Box No:	
Status:				Country:	

Map Key	Number of Records	Direction/ Distance (m)	Elev/Diff (m)	Site	DB
Approval Years: 03,04 Contam. Facility: MHSW Facility: SIC Code: SIC Description:		Choice of Contact: Co Admin: Phone No Admin:			
61	8 of 43	NNE/242.4	73.1 / 1.25	1633981 ONTARIO INC O/ A OLCO GAS BAR 1111 OGILVIE RD GLOUCESTER OTTAWA ON K1J 7P7	FSTH
License Issue Date: 7/25/2005 Tank Status: Licensed Tank Status As Of: August 2007 Operation Type: Retail Fuel Outlet Facility Type: Gasoline Station - Self Serve					
--Details--					
Status: Active					
Year of Installation: 1989					
Corrosion Protection:					
Capacity: 27274					
Tank Fuel Type: Liquid Fuel Single Wall UST - Gasoline					
Status: Active					
Year of Installation: 1977					
Corrosion Protection:					
Capacity: 36365					
Tank Fuel Type: Liquid Fuel Single Wall UST - Gasoline					
Status: Active					
Year of Installation: 1989					
Corrosion Protection:					
Capacity: 27274					
Tank Fuel Type: Liquid Fuel Single Wall UST - Diesel					
Status: Active					
Year of Installation: 1989					
Corrosion Protection:					
Capacity: 45400					
Tank Fuel Type: Liquid Fuel Single Wall UST - Gasoline					
61	9 of 43	NNE/242.4	73.1 / 1.25	1633981 ONTARIO INC O/ A OLCO GAS BAR 1111 OGILVIE RD GLOUCESTER ON K1J 7P7	FSTH
License Issue Date: 7/25/2005 3:04:00 PM Tank Status: Licensed Tank Status As Of: December 2008 Operation Type: Retail Fuel Outlet Facility Type: Gasoline Station - Self Serve					
--Details--					
Status: Active					
Year of Installation: 1989					
Corrosion Protection:					
Capacity: 27274					
Tank Fuel Type: Liquid Fuel Single Wall UST - Diesel					
Status: Active					
Year of Installation: 1989					
Corrosion Protection:					
Capacity: 27274					

Map Key	Number of Records	Direction/ Distance (m)	Elev/Diff (m)	Site	DB
Tank Fuel Type:		Liquid Fuel Single Wall UST - Gasoline			
Status:		Active			
Year of Installation:		1977			
Corrosion Protection:					
Capacity:		36365			
Tank Fuel Type:		Liquid Fuel Single Wall UST - Gasoline			
Status:		Active			
Year of Installation:		1989			
Corrosion Protection:					
Capacity:		45400			
Tank Fuel Type:		Liquid Fuel Single Wall UST - Gasoline			

61	10 of 43	NNE/242.4	73.1 / 1.25	1633981 Ontario Inc. 1111 Ogilvie Rd Ottawa ON	CA
Certificate #:		9556-7BLQAG			
Application Year:		2008			
Issue Date:		2/8/2008			
Approval Type:		Industrial Sewage Works			
Status:		Approved			
Application Type:					
Client Name:					
Client Address:					
Client City:					
Client Postal Code:					
Project Description:					
Contaminants:					
Emission Control:					

61	11 of 43	NNE/242.4	73.1 / 1.25	MOT MARWAN ENTERPRISES LTD 1111 OGILVIE RD OTTAWA ON	DTNK
--------------------	----------	------------------	--------------------	---	-------------

**Delisted Expired Fuel Safety
Facilities**

Instance No:	26279500	Facility Location:	
Status:	EXPIRED	Facility Type:	
Instance ID:	282503	Fuel Type 2:	
Instance Type:	FS Facility	Fuel Type 3:	
Instance Creation Dt:		Panam Related:	
Instance Install Dt:		Panam Venue Nm:	
Item Description:		External Identifier:	
Manufacturer:		Item:	
Model:		Piping Steel:	
Serial No:		Piping Galvanized:	
ULC Standard:		Tank Single Wall St:	
Quantity:		Piping Underground:	
Unit of Measure:		Tank Underground:	
Overfill Prot Type:		Record Date:	Up to Mar 2012
Creation Date:		Eris Filename:	
Next Periodic Str DT:		Source:	
Expired Date:		Original Source:	EXP
Max Hazard Rank:			
TSSA Base Sched Cycle 2:			
TSSAMax Hazard Rank 1:			
TSSA Risk Based Periodic Yn:			

Map Key	Number of Records	Direction/ Distance (m)	Elev/Diff (m)	Site	DB
TSSA Volume of Directives: TSSA Periodic Exempt: TSSA Statutory Interval: TSSA Recd Insp Interva: TSSA Recd Tolerance: TSSA Program Area: TSSA Program Area 2: Description: FS Cylinder Exchange					

61	12 of 43	NNE/242.4	73.1 / 1.25	LES PETROLES CALEX LTEE 1111 OGILVIE RD GLOUCESTER ON K1J 7P7	DTNK
--------------------	----------	-----------	-------------	---	------

Delisted Expired Fuel Safety Facilities

Instance No: 10083411 Status: EXPIRED Instance ID: Instance Type: FS Facility Instance Creation Dt: Instance Install Dt: Item Description: Manufacturer: Model: Serial No: ULC Standard: Quantity: Unit of Measure: Overfill Prot Type: Creation Date: Next Periodic Str DT: Expired Date: 5/20/2009 Max Hazard Rank: TSSA Base Sched Cycle 2: TSSA Max Hazard Rank 1: TSSA Risk Based Periodic Yn: TSSA Volume of Directives: TSSA Periodic Exempt: TSSA Statutory Interval: TSSA Recd Insp Interva: TSSA Recd Tolerance: TSSA Program Area: TSSA Program Area 2: Description:	Facility Location: Facility Type: Fuel Type 2: Fuel Type 3: Panam Related: Panam Venue Nm: External Identifier: Item: Piping Steel: Piping Galvanized: Tank Single Wall St: Piping Underground: Tank Underground: Record Date: Up to May 2013 Eris Filename: Source: Original Source: EXP
--	--

61	13 of 43	NNE/242.4	73.1 / 1.25	SMS PETROLEUMS DIVISION OF SUNOCO NANCY NG 1111 OGILVIE RD GLOUCESTER ON K1J 7P7	DTNK
--------------------	----------	-----------	-------------	---	------

Delisted Expired Fuel Safety Facilities

Instance No: 10105915 Status: EXPIRED Instance ID: Instance Type: FS Facility Instance Creation Dt: Instance Install Dt: Item Description:	Facility Location: Facility Type: Fuel Type 2: Fuel Type 3: Panam Related: Panam Venue Nm: External Identifier:
---	--

Map Key	Number of Records	Direction/ Distance (m)	Elev/Diff (m)	Site	DB
Manufacturer: Model: Serial No: ULC Standard: Quantity: Unit of Measure: Overfill Prot Type: Creation Date: Next Periodic Str DT: Expired Date: 12/20/1991 Max Hazard Rank: TSSA Base Sched Cycle 2: TSSAMax Hazard Rank 1: TSSA Risk Based Periodic Yn: TSSA Volume of Directives: TSSA Periodic Exempt: TSSA Statutory Interval: TSSA Recd Insp Interva: TSSA Recd Tolerance: TSSA Program Area: TSSA Program Area 2: Description:				Item: Piping Steel: Piping Galvanized: Tank Single Wall St: Piping Underground: Tank Underground: Record Date: Up to May 2013 Eris Filename: Source: Original Source: EXP	

61	14 of 43	NNE/242.4	73.1 / 1.25	MO & MARWAN ENTERPRISES LTD 1111 OGILVIE RD GLOUCESTER ON K1J 7P7	DTNK
--------------------	----------	-----------	-------------	---	------

Delisted Expired Fuel Safety
Facilities

Instance No: 10105948 Status: EXPIRED Instance ID: Instance Type: FS Facility Instance Creation Dt: Instance Install Dt: Item Description: Manufacturer: Model: Serial No: ULC Standard: Quantity: Unit of Measure: Overfill Prot Type: Creation Date: Next Periodic Str DT: Expired Date: 12/7/2009 9:28 Max Hazard Rank: TSSA Base Sched Cycle 2: TSSAMax Hazard Rank 1: TSSA Risk Based Periodic Yn: TSSA Volume of Directives: TSSA Periodic Exempt: TSSA Statutory Interval: TSSA Recd Insp Interva: TSSA Recd Tolerance: TSSA Program Area: TSSA Program Area 2: Description:		Facility Location: Facility Type: Fuel Type 2: Fuel Type 3: Panam Related: Panam Venue Nm: External Identifier: Item: Piping Steel: Piping Galvanized: Tank Single Wall St: Piping Underground: Tank Underground: Record Date: Up to May 2013 Eris Filename: Source: Original Source: EXP	
--	--	--	--

61	15 of 43	NNE/242.4	73.1 / 1.25	1633981 ONTARIO INC O/A OLCO GAS BAR 1111 OGILVIE RD	DTNK
--------------------	----------	-----------	-------------	---	------

Map Key	Number of Records	Direction/ Distance (m)	Elev/Diff (m)	Site	DB
---------	-------------------	-------------------------	---------------	------	----

GLOUCESTER ON

Delisted Expired Fuel Safety Facilities

<p>Instance No: 63282847 Status: EXPIRED Instance ID: 348109 Instance Type: FS Piping Instance Creation Dt: Instance Install Dt: Item Description: Manufacturer: Model: Serial No: ULC Standard: Quantity: Unit of Measure: Overfill Prot Type: Creation Date: Next Periodic Str DT: Expired Date: Max Hazard Rank: TSSA Base Sched Cycle 2: TSSAMax Hazard Rank 1: TSSA Risk Based Periodic Yn: TSSA Volume of Directives: TSSA Periodic Exempt: TSSA Statutory Interval: TSSA Recd Insp Interva: TSSA Recd Tolerance: TSSA Program Area: TSSA Program Area 2: Description: FS Piping</p>	<p>Facility Location: Facility Type: Fuel Type 2: Fuel Type 3: Panam Related: Panam Venue Nm: External Identifier: Item: Piping Steel: Piping Galvanized: Tank Single Wall St: Piping Underground: Tank Underground: Record Date: Up to Mar 2012 Eris Filename: Source: Original Source: EXP</p>
---	---

61	16 of 43	NNE/242.4	73.1 / 1.25	1633981 ONTARIO INC O/ A OLCO GAS BAR 1111 OGILVIE RD GLOUCESTER ON	DTNK
--------------------	----------	-----------	-------------	---	------

Delisted Expired Fuel Safety Facilities

<p>Instance No: 11572668 Status: EXPIRED Instance ID: 91197 Instance Type: FS Piping Instance Creation Dt: Instance Install Dt: Item Description: Manufacturer: Model: Serial No: ULC Standard: Quantity: Unit of Measure: Overfill Prot Type: Creation Date: Next Periodic Str DT: Expired Date: Max Hazard Rank: TSSA Base Sched Cycle 2:</p>	<p>Facility Location: Facility Type: Fuel Type 2: Fuel Type 3: Panam Related: Panam Venue Nm: External Identifier: Item: Piping Steel: Piping Galvanized: Tank Single Wall St: Piping Underground: Tank Underground: Record Date: Up to Mar 2012 Eris Filename: Source: Original Source: EXP</p>
--	---

Map Key	Number of Records	Direction/ Distance (m)	Elev/Diff (m)	Site	DB
TSSAMax Hazard Rank 1: TSSA Risk Based Periodic Yn: TSSA Volume of Directives: TSSA Periodic Exempt: TSSA Statutory Interval: TSSA Recd Insp Interva: TSSA Recd Tolerance: TSSA Program Area: TSSA Program Area 2: Description: FS Piping					

61	17 of 43	NNE/242.4	73.1 / 1.25	1633981 ONTARIO INC O/ A OLCO GAS BAR 1111 OGILVIE RD GLOUCESTER ON	DTNK
--------------------	----------	-----------	-------------	---	------

Delisted Expired Fuel Safety Facilities

Instance No: 11572649 Status: EXPIRED Instance ID: 91528 Instance Type: FS Piping Instance Creation Dt: Instance Install Dt: Item Description: Manufacturer: Model: Serial No: ULC Standard: Quantity: Unit of Measure: Overfill Prot Type: Creation Date: Next Periodic Str DT: Expired Date: Max Hazard Rank: TSSA Base Sched Cycle 2: TSSAMax Hazard Rank 1: TSSA Risk Based Periodic Yn: TSSA Volume of Directives: TSSA Periodic Exempt: TSSA Statutory Interval: TSSA Recd Insp Interva: TSSA Recd Tolerance: TSSA Program Area: TSSA Program Area 2: Description: FS Piping	Facility Location: Facility Type: Fuel Type 2: Fuel Type 3: Panam Related: Panam Venue Nm: External Identifier: Item: Piping Steel: Piping Galvanized: Tank Single Wall St: Piping Underground: Tank Underground: Record Date: Up to Mar 2012 Eris Filename: Source: Original Source: EXP
---	--

61	18 of 43	NNE/242.4	73.1 / 1.25	1633981 Ontario Inc 1111 Ogilvie Road Ottawa ON	GEN
--------------------	----------	-----------	-------------	---	-----

Generator No: ON7051938 Status: Approval Years: 2009 Contam. Facility: MHSW Facility: SIC Code: 447110, 811192 SIC Description: Gasoline Stations with Convenience Stores, Car Washes	PO Box No: Country: Choice of Contact: Co Admin: Phone No Admin:
--	---

Detail(s)

Map Key	Number of Records	Direction/ Distance (m)	Elev/Diff (m)	Site	DB
Waste Class:		213			
Waste Class Desc:		PETROLEUM DISTILLATES			
Waste Class:		221			
Waste Class Desc:		LIGHT FUELS			
Waste Class:		252			
Waste Class Desc:		WASTE OILS & LUBRICANTS			
61	19 of 43	NNE/242.4	73.1 / 1.25	1633981 Ontario Inc 1111 Ogilvie Road Ottawa ON	GEN
Generator No:	ON7051938			PO Box No:	
Status:				Country:	
Approval Years:	2010			Choice of Contact:	
Contam. Facility:				Co Admin:	
MHSW Facility:				Phone No Admin:	
SIC Code:	447110, 811192				
SIC Description:	Gasoline Stations with Convenience Stores, Car Washes				
Detail(s)					
Waste Class:		252			
Waste Class Desc:		WASTE OILS & LUBRICANTS			
Waste Class:		213			
Waste Class Desc:		PETROLEUM DISTILLATES			
Waste Class:		221			
Waste Class Desc:		LIGHT FUELS			
61	20 of 43	NNE/242.4	73.1 / 1.25	1633981 Ontario Inc 1111 Ogilvie Road Ottawa ON	GEN
Generator No:	ON7051938			PO Box No:	
Status:				Country:	
Approval Years:	2011			Choice of Contact:	
Contam. Facility:				Co Admin:	
MHSW Facility:				Phone No Admin:	
SIC Code:	447110, 811192				
SIC Description:	Gasoline Stations with Convenience Stores, Car Washes				
Detail(s)					
Waste Class:		252			
Waste Class Desc:		WASTE OILS & LUBRICANTS			
Waste Class:		221			
Waste Class Desc:		LIGHT FUELS			
Waste Class:		213			
Waste Class Desc:		PETROLEUM DISTILLATES			
61	21 of 43	NNE/242.4	73.1 / 1.25	1633981 ONTARIO INC 1111 OGILVIE RD GLOUCESTER K1J 7P7 ON CA ON	FST
Instance No:	11287923			Manufacturer:	
Status:				Serial No:	
Cont Name:				Ulc Standard:	

Map Key	Number of Records	Direction/ Distance (m)	Elev/Diff (m)	Site	DB
Instance Type: FS Liquid Fuel Tank Item: FS LIQUID FUEL TANK Item Description: FS Liquid Fuel Tank Tank Type: Single Wall UST Install Date: 7/24/2009 10:42:38 AM Install Year: 1986 Years in Service: Model: NULL Description: Capacity: 36365 Tank Material: Fiberglass (FRP) Corrosion Protect: Overfill Protect: Facility Type: FS Liquid Fuel Tank Parent Facility Type: FS GASOLINE STATION - SELF SERVE Facility Location: Device Installed Location: 1111 OGILVIE RD GLOUCESTER K1J 7P7 ON CA					
Quantity: Unit of Measure: Fuel Type: Gasoline Fuel Type2: NULL Fuel Type3: NULL Piping Steel: Piping Galvanized: Tanks Single Wall St: Piping Underground: Num Underground: Panam Related: Panam Venue:					
Fuel Storage Tank Details					
Owner Account Name: 1633981 ONTARIO INC					

61	22 of 43	NNE/242.4	73.1 / 1.25	1633981 ONTARIO INC 1111 OGILVIE RD GLOUCESTER K1J 7P7 ON CA ON	FST
Instance No: 11287886 Status: Cont Name: Instance Type: FS Liquid Fuel Tank Item: FS LIQUID FUEL TANK Item Description: FS Liquid Fuel Tank Tank Type: Single Wall UST Install Date: 7/24/2009 10:41:37 AM Install Year: 1976 Years in Service: Model: NULL Description: Capacity: 45400 Tank Material: Fiberglass (FRP) Corrosion Protect: Overfill Protect: Facility Type: FS Liquid Fuel Tank Parent Facility Type: FS GASOLINE STATION - SELF SERVE Facility Location: Device Installed Location: 1111 OGILVIE RD GLOUCESTER K1J 7P7 ON CA					
Manufacturer: Serial No: Ulc Standard: Quantity: Unit of Measure: Fuel Type: Gasoline Fuel Type2: NULL Fuel Type3: NULL Piping Steel: Piping Galvanized: Tanks Single Wall St: Piping Underground: Num Underground: Panam Related: Panam Venue:					
Fuel Storage Tank Details					
Owner Account Name: 1633981 ONTARIO INC					

61	23 of 43	NNE/242.4	73.1 / 1.25	1633981 ONTARIO INC 1111 OGILVIE RD GLOUCESTER K1J 7P7 ON CA ON	FST
Instance No: 11287944 Status: Cont Name: Instance Type: FS Liquid Fuel Tank Item: FS LIQUID FUEL TANK Item Description: FS Liquid Fuel Tank Tank Type: Single Wall UST Install Date: 7/24/2009 10:42:16 AM					
Manufacturer: Serial No: Ulc Standard: Quantity: Unit of Measure: Fuel Type: Diesel Fuel Type2: NULL Fuel Type3: NULL					

Map Key	Number of Records	Direction/ Distance (m)	Elev/Diff (m)	Site	DB
Install Year:	1986			Piping Steel:	
Years in Service:				Piping Galvanized:	
Model:	NULL			Tanks Single Wall St:	
Description:				Piping Underground:	
Capacity:	27274			Num Underground:	
Tank Material:	Fiberglass (FRP)			Panam Related:	
Corrosion Protect:				Panam Venue:	
Overfill Protect:					
Facility Type:		FS Liquid Fuel Tank			
Parent Facility Type:		FS GASOLINE STATION - SELF SERVE			
Facility Location:					
Device Installed Location:		1111 OGILVIE RD GLOUCESTER K1J 7P7 ON CA			

Fuel Storage Tank Details

Owner Account Name: 1633981 ONTARIO INC

61	24 of 43	NNE/242.4	73.1 / 1.25	1633981 ONTARIO INC 1111 OGILVIE RD GLOUCESTER K1J 7P7 ON CA 1111 OGILVIE RD GLOUCESTER K1J 7P7 ON CA ON	FST
Instance No:	64508685			Manufacturer:	NULL
Status:	Active			Serial No:	S615
Cont Name:				Ulc Standard:	Containment Solutions
Instance Type:	FS Liquid Fuel Tank			Quantity:	1
Item:	FS LIQUID FUEL TANK			Unit of Measure:	EA
Item Description:	FS Liquid Fuel Tank			Fuel Type:	Gasoline
Tank Type:	Double Wall UST			Fuel Type2:	NULL
Install Date:	6/24/2011 11:17:43 AM			Fuel Type3:	NULL
Install Year:	2011			Piping Steel:	
Years in Service:	NULL			Piping Galvanized:	
Model:	DWT6			Tanks Single Wall St:	
Description:				Piping Underground:	
Capacity:	50000			Num Underground:	
Tank Material:	Fiberglass (FRP)			Panam Related:	NULL
Corrosion Protect:	Fiberglass			Panam Venue:	NULL
Overfill Protect:					
Facility Type:		FS Liquid Fuel Tank			
Parent Facility Type:		FS Gasoline Station - Self Serve			
Facility Location:		1111 OGILVIE RD GLOUCESTER K1J 7P7 ON CA			
Device Installed Location:		1111 OGILVIE RD GLOUCESTER K1J 7P7 ON CA			

Fuel Storage Tank Details

Owner Account Name: 1633981 ONTARIO INC

Liquid Fuel Tank Details

Overfill Protection: NULL
Owner Account Name: 1633981 ONTARIO INC

61	25 of 43	NNE/242.4	73.1 / 1.25	1633981 ONTARIO INC 1111 OGILVIE RD GLOUCESTER K1J 7P7 ON CA 1111 OGILVIE RD GLOUCESTER K1J 7P7 ON CA ON	FST
Instance No:	64508686			Manufacturer:	NULL
Status:	Active			Serial No:	S615
Cont Name:				Ulc Standard:	Containment Solutions
Instance Type:	FS Liquid Fuel Tank			Quantity:	1
Item:	FS LIQUID FUEL TANK			Unit of Measure:	EA

Map Key	Number of Records	Direction/ Distance (m)	Elev/Diff (m)	Site	DB
Item Description:	FS Liquid Fuel Tank			Fuel Type: Gasoline	
Tank Type:	Double Wall UST			Fuel Type2: Diesel	
Install Date:	6/24/2011 11:24:14 AM			Fuel Type3: NULL	
Install Year:	2011			Piping Steel:	
Years in Service:	NULL			Piping Galvanized:	
Model:	DWT6 DWB2			Tanks Single Wall St:	
Description:				Piping Underground:	
Capacity:	50000			Num Underground:	
Tank Material:	Fiberglass (FRP)			Panam Related: NULL	
Corrosion Protect:	Fiberglass			Panam Venue: NULL	
Overfill Protect:					
Facility Type:	FS Liquid Fuel Tank				
Parent Facility Type:	FS Gasoline Station - Self Serve				
Facility Location:	1111 OGILVIE RD GLOUCESTER K1J 7P7 ON CA				
Device Installed Location:	1111 OGILVIE RD GLOUCESTER K1J 7P7 ON CA				

Fuel Storage Tank Details

Owner Account Name: 1633981 ONTARIO INC

Liquid Fuel Tank Details

Overfill Protection: NULL
Owner Account Name: 1633981 ONTARIO INC

61	26 of 43	NNE/242.4	73.1 / 1.25	1633981 ONTARIO INC 1111 OGILVIE RD GLOUCESTER K1J 7P7 ON CA ON	FST
Instance No:	11287906			Manufacturer:	
Status:				Serial No:	
Cont Name:				Ulc Standard:	
Instance Type:	FS Liquid Fuel Tank			Quantity:	
Item:	FS LIQUID FUEL TANK			Unit of Measure:	
Item Description:	FS Liquid Fuel Tank			Fuel Type: Gasoline	
Tank Type:	Single Wall UST			Fuel Type2: NULL	
Install Date:	7/24/2009 10:43:05 AM			Fuel Type3: NULL	
Install Year:	1986			Piping Steel:	
Years in Service:				Piping Galvanized:	
Model:	NULL			Tanks Single Wall St:	
Description:				Piping Underground:	
Capacity:	27274			Num Underground:	
Tank Material:	Fiberglass (FRP)			Panam Related:	
Corrosion Protect:				Panam Venue:	
Overfill Protect:					
Facility Type:	FS Liquid Fuel Tank				
Parent Facility Type:	FS GASOLINE STATION - SELF SERVE				
Facility Location:					
Device Installed Location:	1111 OGILVIE RD GLOUCESTER K1J 7P7 ON CA				

Fuel Storage Tank Details

Owner Account Name: 1633981 ONTARIO INC

61	27 of 43	NNE/242.4	73.1 / 1.25	1633981 Ontario Inc 1111 Ogilvie Road Ottawa ON	GEN
Generator No:	ON7051938			PO Box No:	
Status:				Country:	
Approval Years:	2012			Choice of Contact:	
Contam. Facility:				Co Admin:	

Map Key	Number of Records	Direction/ Distance (m)	Elev/Diff (m)	Site	DB
MHSW Facility: SIC Code: 447110, 811192 SIC Description: Gasoline Stations with Convenience Stores, Car Washes				Phone No Admin:	
Detail(s)					
Waste Class: 252					
Waste Class Desc: WASTE OILS & LUBRICANTS					
Waste Class: 221					
Waste Class Desc: LIGHT FUELS					
Waste Class: 213					
Waste Class Desc: PETROLEUM DISTILLATES					
61	28 of 43	NNE/242.4	73.1 / 1.25	1633981 Ontario Inc 1111 Ogilvie Road Ottawa ON	GEN
Generator No: ON7051938				PO Box No:	
Status: 2013				Country:	
Approval Years: 2013				Choice of Contact:	
Contam. Facility:				Co Admin:	
MHSW Facility:				Phone No Admin:	
SIC Code: 447110, 811192					
SIC Description: CAR WASHES					
Detail(s)					
Waste Class: 252					
Waste Class Desc: WASTE OILS & LUBRICANTS					
Waste Class: 221					
Waste Class Desc: LIGHT FUELS					
Waste Class: 213					
Waste Class Desc: PETROLEUM DISTILLATES					
61	29 of 43	NNE/242.4	73.1 / 1.25	FAS GAS PLUS 1111 OGILVIE RD UNIT 1 GLOUCESTER ON K1J7P7	RST
Headcode: 01186800					
Headcode Desc: SERVICE STATIONS GASOLINE OIL & NATURAL GAS					
Phone: 6137420528					
List Name: Info-direct(TM) BUSINESS FILE					
Description:					
61	30 of 43	NNE/242.4	73.1 / 1.25	1111 Ogilvie Rd Ottawa ON	SPL
Ref No: 2234-ACHT7Y				Discharger Report:	
Site No: NA				Material Group:	
Incident Dt: 2016/08/04				Health/Env Conseq:	
Year:				Client Type:	
Incident Cause:				Sector Type: Unknown / N/A	
Incident Event: Unknown / N/A					
Contaminant Code: 27					
Contaminant Name: COOLANT N.O.S.				Agency Involved:	
Contaminant Limit 1:				Nearest Watercourse:	
Contam Limit Freq 1:				Site Address: 1111 Ogilvie Rd	
				Site District Office:	
				Site Postal Code:	

Map Key	Number of Records	Direction/ Distance (m)	Elev/Diff (m)	Site	DB
Contaminant UN No 1: Environment Impact: Nature of Impact: Receiving Medium: Receiving Env: Land MOE Response: No Dt MOE Arvl on Scn: MOE Reported Dt: 2016/08/04 Dt Document Closed: Incident Reason: Unknown / N/A Site Name: catch basin<UNOFFICIAL> Site County/District: Site Geo Ref Meth: Incident Summary: Ottawa - 0.5L coolant to CB, cleaning Contaminant Qty: 0.5 L				Site Region: Site Municipality: Ottawa Site Lot: Site Conc: Northing: Easting: Site Geo Ref Accu: Site Map Datum: SAC Action Class: Primary Assessment of Spills Source Type:	
61	31 of 43	NNE/242.4	73.1 / 1.25	1633981 Ontario Inc. 1111 Ogilvie Rd Ottawa ON K1J 7P7	ECA
Approval No: 9556-7BLQAG Approval Date: 2008-02-08 Status: Approved Record Type: ECA Link Source: IDS SWP Area Name: Rideau Valley Approval Type: ECA-INDUSTRIAL SEWAGE WORKS Project Type: INDUSTRIAL SEWAGE WORKS Business Name: 1633981 Ontario Inc. Address: 1111 Ogilvie Rd Full Address: Full PDF Link: https://www.accessenvironment.ene.gov.on.ca/instruments/3406-7B4RGZ-14.pdf				MOE District: Ottawa City: Longitude: -75.63237 Latitude: 45.426285 Geometry X: Geometry Y:	
61	32 of 43	NNE/242.4	73.1 / 1.25	1633981 Ontario Inc 1111 Ogilvie Road Ottawa ON K1J 7P7	GEN
Generator No: ON7051938 Status: Approval Years: 2016 Contam. Facility: No MHSW Facility: No SIC Code: 447110, 811192 SIC Description: 447110, CAR WASHES				PO Box No: Country: Canada Choice of Contact: CO_OFFICIAL Co Admin: Phone No Admin:	
Detail(s)					
Waste Class: 252					
Waste Class Desc: WASTE OILS & LUBRICANTS					
Waste Class: 213					
Waste Class Desc: PETROLEUM DISTILLATES					
Waste Class: 221					
Waste Class Desc: LIGHT FUELS					
61	33 of 43	NNE/242.4	73.1 / 1.25	1633981 Ontario Inc 1111 Ogilvie Road Ottawa ON K1J 7P7	GEN
Generator No: ON7051938		PO Box No:			

Map Key	Number of Records	Direction/ Distance (m)	Elev/Diff (m)	Site	DB
Status: Approval Years: 2015 Contam. Facility: No MHSW Facility: No SIC Code: 447110, 811192 SIC Description: 447110, CAR WASHES				Country: Canada Choice of Contact: CO_OFFICIAL Co Admin: Phone No Admin:	
<u>Detail(s)</u>					
Waste Class: 221					
Waste Class Desc: LIGHT FUELS					
Waste Class: 213					
Waste Class Desc: PETROLEUM DISTILLATES					
Waste Class: 252					
Waste Class Desc: WASTE OILS & LUBRICANTS					
61	34 of 43	NNE/242.4	73.1 / 1.25	1633981 Ontario Inc 1111 Ogilvie Road Ottawa ON K1J 7P7	GEN
Generator No: ON7051938 Status: Approval Years: 2014 Contam. Facility: No MHSW Facility: No SIC Code: 447110, 811192 SIC Description: 447110, CAR WASHES				PO Box No: Country: Canada Choice of Contact: CO_OFFICIAL Co Admin: Phone No Admin:	
<u>Detail(s)</u>					
Waste Class: 221					
Waste Class Desc: LIGHT FUELS					
Waste Class: 252					
Waste Class Desc: WASTE OILS & LUBRICANTS					
Waste Class: 213					
Waste Class Desc: PETROLEUM DISTILLATES					
61	35 of 43	NNE/242.4	73.1 / 1.25	1633981 Ontario Inc 1111 Ogilvie Road Ottawa ON K1J 7P7	GEN
Generator No: ON7051938 Status: Registered Approval Years: As of Dec 2018 Contam. Facility: MHSW Facility: SIC Code: SIC Description:				PO Box No: Country: Canada Choice of Contact: Co Admin: Phone No Admin:	
<u>Detail(s)</u>					
Waste Class: 221 I					
Waste Class Desc: Light fuels					
Waste Class: 252 L					
Waste Class Desc: Waste crankcase oils and lubricants					

Map Key	Number of Records	Direction/ Distance (m)	Elev/Diff (m)	Site	DB
61	36 of 43	NNE/242.4	73.1 / 1.25	1633981 Ontario Inc 1111 Ogilvie Road Ottawa ON K1J 7P7	GEN
Generator No:		ON7051938		PO Box No:	
Status:		Registered		Country: Canada	
Approval Years:		As of Jul 2020		Choice of Contact:	
Contam. Facility:				Co Admin:	
MHSW Facility:				Phone No Admin:	
SIC Code:					
SIC Description:					
Detail(s)					
Waste Class:		252 L			
Waste Class Desc:		Waste crankcase oils and lubricants			
Waste Class:		221 I			
Waste Class Desc:		Light fuels			
61	37 of 43	NNE/242.4	73.1 / 1.25	ECONO GAS 1111 OGILVIE RD APT 1 GLOUCESTER ON K1J7P7	RST
Headcode:		01186800			
Headcode Desc:		SERVICE STATIONS GASOLINE OIL & NATURAL GAS			
Phone:		6137420528			
List Name:		INFO-DIRECT(TM) BUSINESS FILE			
Description:					
61	38 of 43	NNE/242.4	73.1 / 1.25	1633981 ONTARIO INC 1111 OGILVIE RD GLOUCESTER K1J 7P7 ON CA ON	DTNK
61	39 of 43	NNE/242.4	73.1 / 1.25	1633981 ONTARIO INC 1111 OGILVIE RD GLOUCESTER K1J 7P7 ON CA ON	DTNK
61	40 of 43	NNE/242.4	73.1 / 1.25	1633981 ONTARIO INC 1111 OGILVIE RD GLOUCESTER K1J 7P7 ON CA ON	DTNK
61	41 of 43	NNE/242.4	73.1 / 1.25	1633981 ONTARIO INC 1111 OGILVIE RD GLOUCESTER K1J 7P7 ON CA ON	DTNK
61	42 of 43	NNE/242.4	73.1 / 1.25	1111 OGILVIE RD GLOUCESTER ON K1J 7P7	FST
Instance No:		29160194		Manufacturer:	
Status:		Active		Serial No:	
Cont Name:				Ulc Standard:	
Instance Type:				Quantity:	
Item:		FS GASOLINE STATION - SELF SERVE		Unit of Measure:	
Item Description:				Fuel Type:	

Map Key	Number of Records	Direction/ Distance (m)	Elev/Diff (m)	Site	DB
Tank Type: Install Date: Install Year: Years in Service: Model: Description: Capacity: Tank Material: Corrosion Protect: Overfill Protect: Facility Type: Parent Facility Type: Facility Location: Device Installed Location:					
Fuel Type2: Fuel Type3: Piping Steel: 0 Piping Galvanized: 0 Tanks Single Wall St: 0 Piping Underground: 3 Num Underground: 6 Panam Related: Panam Venue:					
61	43 of 43	NNE/242.4	73.1 / 1.25	1633981 Ontario Inc 1111 Ogilvie Road Ottawa ON K1J 7P7	GEN
Generator No: ON7051938 Status: Registered Approval Years: As of Apr 2021 Contam. Facility: MHSW Facility: SIC Code: SIC Description:					
PO Box No: Country: Canada Choice of Contact: Co Admin: Phone No Admin:					
Detail(s)					
Waste Class: 252 L Waste Class Desc: Waste crankcase oils and lubricants					
Waste Class: 221 I Waste Class Desc: Light fuels					
62	1 of 2	NNE/242.8	73.9 / 2.00	UNKNOWN CUMMINGS AVE JUST SOUTH OF OLGILVIE GLOUCESTER CITY ON	SPL
Ref No: 71782 Site No: Incident Dt: // Year: Incident Cause: UNKNOWN Incident Event: Contaminant Code: Contaminant Name: Contaminant Limit 1: Contam Limit Freq 1: Contaminant UN No 1: Environment Impact: CONFIRMED Nature of Impact: Soil contamination Receiving Medium: LAND Receiving Env: MOE Response: Dt MOE Arvl on Scn: MOE Reported Dt: 6/9/1992 Dt Document Closed: Incident Reason: UNKNOWN Site Name: Site County/District: Site Geo Ref Meth: Incident Summary: 100 L HYDRAULIC OIL TO GROUND FROM UNK SOURCE.					
Discharger Report: Material Group: Health/Env Conseq: Client Type: Sector Type: Agency Involved: Nearest Watercourse: Site Address: Site District Office: Site Postal Code: Site Region: Site Municipality: 20105 Site Lot: Site Conc: Northing: Easting: CITY OF GLOUCESTOR Site Geo Ref Accu: Site Map Datum: SAC Action Class: Source Type:					

Map Key	Number of Records	Direction/ Distance (m)	Elev/Diff (m)	Site	DB
Contaminant Qty:					
62	2 of 2	NNE/242.8	73.9 / 2.00	Labrador Spring Water<UNOFFICIAL> OGILVIE STREET / CUMMING STREET<UNOFFICIAL> Ottawa ON	SPL
Ref No:	1776-5W9PV4			Discharger Report:	
Site No:				Material Group:	Oil
Incident Dt:	2/17/2004			Health/Env Conseq:	
Year:				Client Type:	
Incident Cause:	Other Transport Accident			Sector Type:	
Incident Event:				Agency Involved:	
Contaminant Code:	13			Nearest Watercourse:	
Contaminant Name:	DIESEL FUEL			Site Address:	
Contaminant Limit 1:				Site District Office:	Ottawa
Contam Limit Freq 1:				Site Postal Code:	
Contaminant UN No 1:				Site Region:	Eastern
Environment Impact:	Not Anticipated			Site Municipality:	Ottawa
Nature of Impact:	Soil Contamination			Site Lot:	
Receiving Medium:	Land			Site Conc:	
Receiving Env:				Northing:	
MOE Response:				Easting:	
Dt MOE Arvl on Scn:				Site Geo Ref Accu:	
MOE Reported Dt:	2/17/2004			Site Map Datum:	
Dt Document Closed:				SAC Action Class:	Spill to Land
Incident Reason:	Error- Operator error			Source Type:	
Site Name:	OGILVIE STREET / CUMMING STREET<UNOFFICIAL>				
Site County/District:					
Site Geo Ref Meth:					
Incident Summary:	MVA, 40 gal diesel to gnd				
Contaminant Qty:	182 L				
63	1 of 1	NE/245.9	73.9 / 2.00	1134 OGILVIE RD ON	WWIS
Well ID:	7224189			Data Entry Status:	
Construction Date:				Data Src:	
Primary Water Use:	Monitoring			Date Received:	7/21/2014
Sec. Water Use:	Test Hole			Selected Flag:	True
Final Well Status:	Monitoring and Test Hole			Abandonment Rec:	
Water Type:				Contractor:	7241
Casing Material:				Form Version:	7
Audit No:	Z189002			Owner:	
Tag:	A164781			Street Name:	1134 OGILVIE RD
Construction Method:				County:	OTTAWA
Elevation (m):				Municipality:	GLOUCESTER TOWNSHIP
Elevation Reliability:				Site Info:	
Depth to Bedrock:				Lot:	
Well Depth:				Concession:	
Overburden/Bedrock:				Concession Name:	
Pump Rate:				Easting NAD83:	
Static Water Level:				Northing NAD83:	
Flowing (Y/N):				Zone:	
Flow Rate:				UTM Reliability:	
Clear/Cloudy:					
PDF URL (Map):					
Additional Detail(s) (Map)					

Map Key	Number of Records	Direction/ Distance (m)	Elev/Diff (m)	Site	DB
Well Completed Date:		2014/06/10			
Year Completed:		2014			
Depth (m):		4.57			
Latitude:		45.425990230626			
Longitude:		-75.6311336745975			
Path:					

Bore Hole Information

Bore Hole ID:	1004950464	Elevation:	71.625526
DP2BR:		Elevrc:	
Spatial Status:		Zone:	18
Code OB:		East83:	450627.00
Code OB Desc:		North83:	5030468.00
Open Hole:		Org CS:	UTM83
Cluster Kind:		UTMRC:	4
Date Completed:	10-Jun-2014 00:00:00	UTMRC Desc:	margin of error : 30 m - 100 m
Remarks:		Location Method:	wwr
Elevrc Desc:			
Location Source Date:			
Improvement Location Source:			
Improvement Location Method:			
Source Revision Comment:			
Supplier Comment:			

Overburden and Bedrock

Materials Interval

Formation ID:	1006697684
Layer:	2
Color:	6
General Color:	BROWN
Mat1:	06
Most Common Material:	SILT
Mat2:	05
Mat2 Desc:	CLAY
Mat3:	66
Mat3 Desc:	DENSE
Formation Top Depth:	0.6100000143051147
Formation End Depth:	1.5
Formation End Depth UOM:	m

Overburden and Bedrock

Materials Interval

Formation ID:	1006697685
Layer:	3
Color:	2
General Color:	GREY
Mat1:	06
Most Common Material:	SILT
Mat2:	05
Mat2 Desc:	CLAY
Mat3:	66
Mat3 Desc:	DENSE
Formation Top Depth:	1.5
Formation End Depth:	4.570000171661377
Formation End Depth UOM:	m

Overburden and Bedrock

Materials Interval

Map Key	Number of Records	Direction/ Distance (m)	Elev/Diff (m)	Site	DB
Formation ID:		1006697683			
Layer:		1			
Color:		6			
General Color:		BROWN			
Mat1:		01			
Most Common Material:		FILL			
Mat2:		11			
Mat2 Desc:		GRAVEL			
Mat3:		77			
Mat3 Desc:		LOOSE			
Formation Top Depth:		0.0			
Formation End Depth:		0.6100000143051147			
Formation End Depth UOM:		m			
<u>Annular Space/Abandonment Sealing Record</u>					
Plug ID:		1006697690			
Layer:		3			
Plug From:		1.22000002861023			
Plug To:		4.57000017166138			
Plug Depth UOM:		m			
<u>Annular Space/Abandonment Sealing Record</u>					
Plug ID:		1006697689			
Layer:		2			
Plug From:		0.300000011920929			
Plug To:		1.22000002861023			
Plug Depth UOM:		m			
<u>Annular Space/Abandonment Sealing Record</u>					
Plug ID:		1006697688			
Layer:		1			
Plug From:		0			
Plug To:		0.300000011920929			
Plug Depth UOM:		m			
<u>Method of Construction & Well Use</u>					
Method Construction ID:		1005235027			
Method Construction Code:		E			
Method Construction:		Auger			
Other Method Construction:					
<u>Pipe Information</u>					
Pipe ID:		1005235021			
Casing No:		0			
Comment:					
Alt Name:					
<u>Construction Record - Screen</u>					
Screen ID:		1005235026			
Layer:		1			
Slot:		10			

Map Key	Number of Records	Direction/ Distance (m)	Elev/Diff (m)	Site	DB
---------	-------------------	----------------------------	------------------	------	----

Screen Top Depth: 1.5
Screen End Depth: 4.57000017166138
Screen Material: 5
Screen Depth UOM: m
Screen Diameter UOM: cm
Screen Diameter: 6.03000020980835

Water Details

Water ID: 1005235024
Layer:
Kind Code:
Kind:
Water Found Depth:
Water Found Depth UOM: m

Hole Diameter

Hole ID: 1005235023
Diameter: 15.239999771118164
Depth From: 0.0
Depth To: 4.570000171661377
Hole Depth UOM: m
Hole Diameter UOM: cm

64	1 of 1	W/247.5	70.9 / -1.00	lot 27 con 2 ON	WWIS
--------------------	--------	---------	--------------	--------------------	------

Well ID: 1501369 Construction Date: Primary Water Use: Domestic Sec. Water Use: 0 Final Well Status: Water Supply Water Type: Casing Material: Audit No: Tag: Construction Method: Elevation (m): Elevation Reliability: Depth to Bedrock: Well Depth: Overburden/Bedrock: Pump Rate: Static Water Level: Flowing (Y/N): Flow Rate: Clear/Cloudy:	Data Entry Status: Data Src: 1 Date Received: 2/15/1950 Selected Flag: True Abandonment Rec: Contractor: 1107 Form Version: 1 Owner: Street Name: County: OTTAWA Municipality: GLOUCESTER TOWNSHIP Site Info: Lot: 027 Concession: 02 Concession Name: OF Easting NAD83: Northing NAD83: Zone: UTM Reliability:
--	--

PDF URL (Map): https://d2khazk8e83rdv.cloudfront.net/moe_mapping/downloads/2Water/Wells_pdfs/150\1501369.pdf

Additional Detail(s) (Map)

Well Completed Date: 1949/12/06
Year Completed: 1949
Depth (m): 20.4216
Latitude: 45.4240186889776
Longitude: -75.636049598022
Path: 150\1501369.pdf

Bore Hole Information

Map Key	Number of Records	Direction/ Distance (m)	Elev/Diff (m)	Site	DB
Bore Hole ID:	10023412			Elevation:	70.232734
DP2BR:	18.00			Elevrc:	
Spatial Status:				Zone:	18
Code OB:	r			East83:	450240.70
Code OB Desc:	Bedrock			North83:	5030252.00
Open Hole:				Org CS:	
Cluster Kind:				UTMRC:	9
Date Completed:	06-Dec-1949 00:00:00			UTMRC Desc:	unknown UTM
Remarks:				Location Method:	p9
Elevrc Desc:					
Location Source Date:					
Improvement Location Source:					
Improvement Location Method:					
Source Revision Comment:					
Supplier Comment:					

Overburden and Bedrock
Materials Interval

Formation ID: 930991658
Layer: 1
Color: 8
General Color: BLACK
Mat1: 02
Most Common Material: TOPSOIL
Mat2:
Mat2 Desc:
Mat3:
Mat3 Desc:
Formation Top Depth: 0.0
Formation End Depth: 3.0
Formation End Depth UOM: ft

Overburden and Bedrock
Materials Interval

Formation ID: 930991660
Layer: 3
Color: 2
General Color: GREY
Mat1: 09
Most Common Material: MEDIUM SAND
Mat2:
Mat2 Desc:
Mat3:
Mat3 Desc:
Formation Top Depth: 16.0
Formation End Depth: 18.0
Formation End Depth UOM: ft

Overburden and Bedrock
Materials Interval

Formation ID: 930991661
Layer: 4
Color: 2
General Color: GREY
Mat1: 19
Most Common Material: SLATE
Mat2:
Mat2 Desc:
Mat3:
Mat3 Desc:

Map Key	Number of Records	Direction/ Distance (m)	Elev/Diff (m)	Site	DB
Formation Top Depth:		18.0			
Formation End Depth:		67.0			
Formation End Depth UOM:		ft			
<u>Overburden and Bedrock Materials Interval</u>					
Formation ID:		930991659			
Layer:		2			
Color:		3			
General Color:		BLUE			
Mat1:		05			
Most Common Material:		CLAY			
Mat2:					
Mat2 Desc:					
Mat3:					
Mat3 Desc:					
Formation Top Depth:		3.0			
Formation End Depth:		16.0			
Formation End Depth UOM:		ft			
<u>Method of Construction & Well Use</u>					
Method Construction ID:		961501369			
Method Construction Code:		1			
Method Construction:		Cable Tool			
Other Method Construction:					
<u>Pipe Information</u>					
Pipe ID:		10571982			
Casing No:		1			
Comment:					
Alt Name:					
<u>Construction Record - Casing</u>					
Casing ID:		930039708			
Layer:		1			
Material:		1			
Open Hole or Material:		STEEL			
Depth From:					
Depth To:		18			
Casing Diameter:		4			
Casing Diameter UOM:		inch			
Casing Depth UOM:		ft			
<u>Construction Record - Casing</u>					
Casing ID:		930039709			
Layer:		2			
Material:		4			
Open Hole or Material:		OPEN HOLE			
Depth From:					
Depth To:		67			
Casing Diameter:		4			
Casing Diameter UOM:		inch			
Casing Depth UOM:		ft			
<u>Results of Well Yield Testing</u>					

Map Key	Number of Records	Direction/ Distance (m)	Elev/Diff (m)	Site	DB
Pump Test ID:		991501369			
Pump Set At:					
Static Level:		8.0			
Final Level After Pumping:		15.0			
Recommended Pump Depth:					
Pumping Rate:		8.0			
Flowing Rate:					
Recommended Pump Rate:		8.0			
Levels UOM:		ft			
Rate UOM:		GPM			
Water State After Test Code:		2			
Water State After Test:		CLOUDY			
Pumping Test Method:		2			
Pumping Duration HR:		1			
Pumping Duration MIN:		0			
Flowing:		No			
<u>Water Details</u>					
Water ID:		933454067			
Layer:		1			
Kind Code:		1			
Kind:		FRESH			
Water Found Depth:		67.0			
Water Found Depth UOM:		ft			

65	1 of 1	W/247.6	70.9 / -1.00	ON	BORE
Borehole ID:	615062			Inclin FLG:	No
OGF ID:	215516004			SP Status:	Initial Entry
Status:				Surv Elev:	No
Type:	Borehole			Piezometer:	No
Use:				Primary Name:	
Completion Date:	DEC-1949			Municipality:	
Static Water Level:				Lot:	
Primary Water Use:				Township:	
Sec. Water Use:				Latitude DD:	45.424021
Total Depth m:	20.4			Longitude DD:	-75.63605
Depth Ref:	Ground Surface			UTM Zone:	18
Depth Elev:				Easting:	450241
Drill Method:				Northing:	5030252
Orig Ground Elev m:	70.1			Location Accuracy:	
Elev Reliabil Note:				Accuracy:	Not Applicable
DEM Ground Elev m:	70.2				
Concession:					
Location D:					
Survey D:					
Comments:					

Borehole Geology Stratum

Geology Stratum ID:	218400304	Mat Consistency:	
Top Depth:	4.9	Material Moisture:	
Bottom Depth:	5.5	Material Texture:	
Material Color:	Grey	Non Geo Mat Type:	
Material 1:	Sand	Geologic Formation:	
Material 2:		Geologic Group:	
Material 3:		Geologic Period:	
Material 4:		Depositional Gen:	
Gsc Material Description:			
Stratum Description:	SAND. GREY.		

Map Key	Number of Records	Direction/ Distance (m)	Elev/Diff (m)	Site	DB
Geology Stratum ID:	218400302			Mat Consistency:	
Top Depth:	0			Material Moisture:	
Bottom Depth:	.9			Material Texture:	
Material Color:	Black			Non Geo Mat Type:	
Material 1:	Soil			Geologic Formation:	
Material 2:				Geologic Group:	
Material 3:				Geologic Period:	
Material 4:				Depositional Gen:	
Gsc Material Description:					
Stratum Description:	SOIL. BLACK.				
Geology Stratum ID:	218400303			Mat Consistency:	
Top Depth:	.9			Material Moisture:	
Bottom Depth:	4.9			Material Texture:	
Material Color:	Blue			Non Geo Mat Type:	
Material 1:	Clay			Geologic Formation:	
Material 2:				Geologic Group:	
Material 3:				Geologic Period:	
Material 4:				Depositional Gen:	
Gsc Material Description:					
Stratum Description:	CLAY. BLUE.				
Geology Stratum ID:	218400305			Mat Consistency:	
Top Depth:	5.5			Material Moisture:	
Bottom Depth:	20.4			Material Texture:	
Material Color:	Grey			Non Geo Mat Type:	
Material 1:	Slate			Geologic Formation:	
Material 2:				Geologic Group:	
Material 3:				Geologic Period:	
Material 4:				Depositional Gen:	
Gsc Material Description:					
Stratum Description:	SLATE. GREY. 000670013100086CK. 45030RED. 00005004000300540190100 020 000 **Note: Many records provided by the department have a truncated [Stratum Description] field.				
Source					
Source Type:	Data Survey			Source Appl:	Spatial/Tabular
Source Orig:	Geological Survey of Canada			Source Iden:	1
Source Date:	1956-1972			Scale or Res:	Varies
Confidence:				Horizontal:	NAD27
Observatio:				Verticalda:	Mean Average Sea Level
Source Name:	Urban Geology Automated Information System (UGAIS)				
Source Details:	File: OTTAWA2.txt RecordID: 07570 NTS_Sheet:				
Confiden 1:					
Source List					
Source Identifier:	1			Horizontal Datum:	NAD27
Source Type:	Data Survey			Vertical Datum:	Mean Average Sea Level
Source Date:	1956-1972			Projection Name:	Universal Transverse Mercator
Scale or Resolution:	Varies				
Source Name:	Urban Geology Automated Information System (UGAIS)				
Source Originators:	Geological Survey of Canada				

66

1 of 14

E/249.6

72.9 / 1.00

1221 Cyrville Rd
Ottawa ON

EHS

Order No: 20090227019
Status: C
Report Type: Standard Report
Report Date: 3/6/2009
Date Received: 2/27/2009

Nearest Intersection:
Municipality:
Client Prov/State: ON
Search Radius (km): 0.25
X: -75.629509

Map Key	Number of Records	Direction/ Distance (m)	Elev/Diff (m)	Site	DB
Previous Site Name:				Y:	45.423917
Lot/Building Size:					
Additional Info Ordered:				Fire Insur. Maps and/or Site Plans	
66	2 of 14	E/249.6	72.9 / 1.00	1221 Cyrville Rd 500m Well search Ottawa ON	EHS
Order No:	20090227024	Nearest Intersection:			
Status:	C	Municipality:			
Report Type:	Custom Report	Client Prov/State:		ON	
Report Date:	3/6/2009	Search Radius (km):		0.5	
Date Received:	2/27/2009	X:		-75.629855	
Previous Site Name:		Y:		45.423445	
Lot/Building Size:					
Additional Info Ordered:					
66	3 of 14	E/249.6	72.9 / 1.00	Value Village Stores, Inc. 1221 Cryville Road Store #2039 Ottawa ON K1J 7S8	GEN
Generator No:	ON9984876	PO Box No:			
Status:		Country:			
Approval Years:	07,08	Choice of Contact:			
Contam. Facility:		Co Admin:			
MHSW Facility:		Phone No Admin:			
SIC Code:	448199				
SIC Description:	All Other Clothing Stores				
<u>Detail(s)</u>					
Waste Class:	112				
Waste Class Desc:	ACID WASTE - HEAVY METALS				
Waste Class:	122				
Waste Class Desc:	ALKALINE WASTES - OTHER METALS				
Waste Class:	145				
Waste Class Desc:	PAINT/PIGMENT/COATING RESIDUES				
Waste Class:	148				
Waste Class Desc:	INORGANIC LABORATORY CHEMICALS				
Waste Class:	242				
Waste Class Desc:	HALOGENATED PESTICIDES				
Waste Class:	262				
Waste Class Desc:	DETERGENTS/SOAPS				
Waste Class:	263				
Waste Class Desc:	ORGANIC LABORATORY CHEMICALS				
Waste Class:	331				
Waste Class Desc:	WASTE COMPRESSED GASES				
Waste Class:	312				
Waste Class Desc:	PATHOLOGICAL WASTES				
66	4 of 14	E/249.6	72.9 / 1.00	Value Village Stores, Inc. 1221 Cryville Road Store #2039 Ottawa ON	GEN

Map Key	Number of Records	Direction/ Distance (m)	Elev/Diff (m)	Site	DB
Generator No:	ON9984876			PO Box No:	
Status:				Country:	
Approval Years:	2009			Choice of Contact:	
Contam. Facility:				Co Admin:	
MHSW Facility:				Phone No Admin:	
SIC Code:	448199				
SIC Description:	All Other Clothing Stores				
<u>Detail(s)</u>					
Waste Class:	112				
Waste Class Desc:	ACID WASTE - HEAVY METALS				
Waste Class:	122				
Waste Class Desc:	ALKALINE WASTES - OTHER METALS				
Waste Class:	145				
Waste Class Desc:	PAINT/PIGMENT/COATING RESIDUES				
Waste Class:	148				
Waste Class Desc:	INORGANIC LABORATORY CHEMICALS				
Waste Class:	242				
Waste Class Desc:	HALOGENATED PESTICIDES				
Waste Class:	262				
Waste Class Desc:	DETERGENTS/SOAPS				
Waste Class:	263				
Waste Class Desc:	ORGANIC LABORATORY CHEMICALS				
Waste Class:	312				
Waste Class Desc:	PATHOLOGICAL WASTES				
Waste Class:	331				
Waste Class Desc:	WASTE COMPRESSED GASES				

66	5 of 14	E/249.6	72.9 / 1.00	Value Village Stores, Inc. 1221 Cryville Road Store #2039 Ottawa ON	GEN
--------------------	---------	---------	-------------	---	-----

Generator No:	ON9984876			PO Box No:	
Status:				Country:	
Approval Years:	2010			Choice of Contact:	
Contam. Facility:				Co Admin:	
MHSW Facility:				Phone No Admin:	
SIC Code:	448199				
SIC Description:	All Other Clothing Stores				

Detail(s)

Waste Class:	145				
Waste Class Desc:	PAINT/PIGMENT/COATING RESIDUES				
Waste Class:	112				
Waste Class Desc:	ACID WASTE - HEAVY METALS				
Waste Class:	312				
Waste Class Desc:	PATHOLOGICAL WASTES				
Waste Class:	122				
Waste Class Desc:	ALKALINE WASTES - OTHER METALS				

Map Key	Number of Records	Direction/ Distance (m)	Elev/Diff (m)	Site	DB
Waste Class:		262			
Waste Class Desc:		DETERGENTS/SOAPS			
Waste Class:		331			
Waste Class Desc:		WASTE COMPRESSED GASES			
Waste Class:		263			
Waste Class Desc:		ORGANIC LABORATORY CHEMICALS			
Waste Class:		242			
Waste Class Desc:		HALOGENATED PESTICIDES			
Waste Class:		148			
Waste Class Desc:		INORGANIC LABORATORY CHEMICALS			

<u>66</u>	6 of 14	E/249.6	72.9 / 1.00	Value Village Stores, Inc. 1221 Cryville Road Store #2039 Ottawa ON	GEN
Generator No:	ON9984876			PO Box No:	
Status:				Country:	
Approval Years:	2011			Choice of Contact:	
Contam. Facility:				Co Admin:	
MHSW Facility:				Phone No Admin:	
SIC Code:	448199				
SIC Description:	All Other Clothing Stores				
<u>Detail(s)</u>					
Waste Class:		263			
Waste Class Desc:		ORGANIC LABORATORY CHEMICALS			
Waste Class:		331			
Waste Class Desc:		WASTE COMPRESSED GASES			
Waste Class:		145			
Waste Class Desc:		PAINT/PIGMENT/COATING RESIDUES			
Waste Class:		312			
Waste Class Desc:		PATHOLOGICAL WASTES			
Waste Class:		148			
Waste Class Desc:		INORGANIC LABORATORY CHEMICALS			
Waste Class:		262			
Waste Class Desc:		DETERGENTS/SOAPS			
Waste Class:		122			
Waste Class Desc:		ALKALINE WASTES - OTHER METALS			
Waste Class:		112			
Waste Class Desc:		ACID WASTE - HEAVY METALS			
Waste Class:		242			
Waste Class Desc:		HALOGENATED PESTICIDES			

<u>66</u>	7 of 14	E/249.6	72.9 / 1.00	Value Village Stores 1221 Cryville Road Store #2039 Ottawa ON K1J 7S8	GEN
Generator No:	ON9984876			PO Box No:	
Status:				Country:	
Approval Years:	2012			Choice of Contact:	

Map Key	Number of Records	Direction/ Distance (m)	Elev/Diff (m)	Site	DB
Contam. Facility: MHSW Facility: SIC Code: SIC Description:	448199			Co Admin: Phone No Admin: All Other Clothing Stores	
<u>Detail(s)</u>					
Waste Class:			242		
Waste Class Desc:			HALOGENATED PESTICIDES		
Waste Class:			148		
Waste Class Desc:			INORGANIC LABORATORY CHEMICALS		
Waste Class:			112		
Waste Class Desc:			ACID WASTE - HEAVY METALS		
Waste Class:			312		
Waste Class Desc:			PATHOLOGICAL WASTES		
Waste Class:			263		
Waste Class Desc:			ORGANIC LABORATORY CHEMICALS		
Waste Class:			262		
Waste Class Desc:			DETERGENTS/SOAPS		
Waste Class:			331		
Waste Class Desc:			WASTE COMPRESSED GASES		
Waste Class:			145		
Waste Class Desc:			PAINT/PIGMENT/COATING RESIDUES		
Waste Class:			122		
Waste Class Desc:			ALKALINE WASTES - OTHER METALS		

<u>66</u>	8 of 14	E/249.6	72.9 / 1.00	Value Village Stores 1221 Cryville Road Store #2039 Ottawa ON	GEN
------------------	----------------	----------------	--------------------	--	------------

Generator No:	ON9984876	PO Box No:	
Status:		Country:	
Approval Years:	2013	Choice of Contact:	
Contam. Facility:		Co Admin:	
MHSW Facility:		Phone No Admin:	
SIC Code:	448199		
SIC Description:	ALL OTHER CLOTHING STORES		

Detail(s)

Waste Class:	148
Waste Class Desc:	INORGANIC LABORATORY CHEMICALS
Waste Class:	145
Waste Class Desc:	PAINT/PIGMENT/COATING RESIDUES
Waste Class:	261
Waste Class Desc:	PHARMACEUTICALS
Waste Class:	262
Waste Class Desc:	DETERGENTS/SOAPS
Waste Class:	263
Waste Class Desc:	ORGANIC LABORATORY CHEMICALS

Map Key	Number of Records	Direction/ Distance (m)	Elev/Diff (m)	Site	DB
Waste Class:		112			
Waste Class Desc:		ACID WASTE - HEAVY METALS			
Waste Class:		312			
Waste Class Desc:		PATHOLOGICAL WASTES			
Waste Class:		331			
Waste Class Desc:		WASTE COMPRESSED GASES			
Waste Class:		122			
Waste Class Desc:		ALKALINE WASTES - OTHER METALS			
Waste Class:		242			
Waste Class Desc:		HALOGENATED PESTICIDES			

<u>66</u>	9 of 14	E/249.6	72.9 / 1.00	Value Village Stores 1221 Cryville Road Store #2039 Ottawa ON K1J 7S8	GEN
Generator No:	ON9984876			PO Box No:	
Status:				Country:	Canada
Approval Years:	2016			Choice of Contact:	CO_OFFICIAL
Contam. Facility:	No			Co Admin:	
MHSW Facility:	No			Phone No Admin:	
SIC Code:	448199				
SIC Description:	ALL OTHER CLOTHING STORES				

Detail(s)

Waste Class:	331
Waste Class Desc:	WASTE COMPRESSED GASES
Waste Class:	148
Waste Class Desc:	INORGANIC LABORATORY CHEMICALS
Waste Class:	312
Waste Class Desc:	PATHOLOGICAL WASTES
Waste Class:	269
Waste Class Desc:	NON-HALOGENATED PESTICIDES
Waste Class:	112
Waste Class Desc:	ACID WASTE - HEAVY METALS
Waste Class:	146
Waste Class Desc:	OTHER SPECIFIED INORGANICS
Waste Class:	263
Waste Class Desc:	ORGANIC LABORATORY CHEMICALS
Waste Class:	252
Waste Class Desc:	WASTE OILS & LUBRICANTS
Waste Class:	122
Waste Class Desc:	ALKALINE WASTES - OTHER METALS
Waste Class:	242
Waste Class Desc:	HALOGENATED PESTICIDES
Waste Class:	262
Waste Class Desc:	DETERGENTS/SOAPS
Waste Class:	261
Waste Class Desc:	PHARMACEUTICALS

Map Key	Number of Records	Direction/ Distance (m)	Elev/Diff (m)	Site	DB
<u>Detail(s)</u>					
Waste Class:		263			
Waste Class Desc:		ORGANIC LABORATORY CHEMICALS			
Waste Class:		331			
Waste Class Desc:		WASTE COMPRESSED GASES			
Waste Class:		148			
Waste Class Desc:		INORGANIC LABORATORY CHEMICALS			
Waste Class:		262			
Waste Class Desc:		DETERGENTS/SOAPS			
Waste Class:		261			
Waste Class Desc:		PHARMACEUTICALS			
Waste Class:		145			
Waste Class Desc:		PAINT/PIGMENT/COATING RESIDUES			
Waste Class:		312			
Waste Class Desc:		PATHOLOGICAL WASTES			
Waste Class:		242			
Waste Class Desc:		HALOGENATED PESTICIDES			
Waste Class:		122			
Waste Class Desc:		ALKALINE WASTES - OTHER METALS			
Waste Class:		112			
Waste Class Desc:		ACID WASTE - HEAVY METALS			

66 12 of 14 **E/249.6** **72.9 / 1.00** **Value Village Stores**
1221 Cryville Road Store #2039
Ottawa ON K1J 7S8 **GEN**

Generator No:	ON9984876	PO Box No:	
Status:	Registered	Country:	Canada
Approval Years:	As of Dec 2018	Choice of Contact:	
Contam. Facility:		Co Admin:	
MHSW Facility:		Phone No Admin:	
SIC Code:			
SIC Description:			

Detail(s)

Waste Class:	112 C
Waste Class Desc:	Acid solutions - containing heavy metals
Waste Class:	122 C
Waste Class Desc:	Alkaline slutions - containing other metals and non-metals (not cyanide)
Waste Class:	145 I
Waste Class Desc:	Wastes from the use of pigments, coatings and paints
Waste Class:	145 L
Waste Class Desc:	Wastes from the use of pigments, coatings and paints
Waste Class:	146 T
Waste Class Desc:	Other specified inorganic sludges, slurries or solids
Waste Class:	148 A
Waste Class Desc:	Misc. wastes and inorganic chemicals

Map Key	Number of Records	Direction/ Distance (m)	Elev/Diff (m)	Site	DB
Waste Class: Waste Class Desc:		148 C Misc. wastes and inorganic chemicals			
Waste Class: Waste Class Desc:		148 I Misc. wastes and inorganic chemicals			
Waste Class: Waste Class Desc:		212 I Aliphatic solvents and residues			
Waste Class: Waste Class Desc:		212 L Aliphatic solvents and residues			
Waste Class: Waste Class Desc:		242 L Halogenated pesticides and herbicides			
Waste Class: Waste Class Desc:		242 T Halogenated pesticides and herbicides			
Waste Class: Waste Class Desc:		252 L Waste crankcase oils and lubricants			
Waste Class: Waste Class Desc:		261 A Pharmaceuticals			
Waste Class: Waste Class Desc:		261 I Pharmaceuticals			
Waste Class: Waste Class Desc:		261 L Pharmaceuticals			
Waste Class: Waste Class Desc:		262 C Detergents and soaps			
Waste Class: Waste Class Desc:		262 L Detergents and soaps			
Waste Class: Waste Class Desc:		263 A Misc. waste organic chemicals			
Waste Class: Waste Class Desc:		263 I Misc. waste organic chemicals			
Waste Class: Waste Class Desc:		263 L Misc. waste organic chemicals			
Waste Class: Waste Class Desc:		269 L Organic non-halogenated pesticide and herbicide wastes			
Waste Class: Waste Class Desc:		269 T Organic non-halogenated pesticide and herbicide wastes			
Waste Class: Waste Class Desc:		312 P Pathological wastes			
Waste Class: Waste Class Desc:		331 I Waste compressed gases including cylinders			
Waste Class: Waste Class Desc:		331 L Waste compressed gases including cylinders			

[66](#)

13 of 14

E/249.6

72.9 / 1.00

Value Village Stores
1221 Cyrville Road Store #2039
Ottawa ON K1J 7S8

GEN

Generator No:

ON9984876

PO Box No:

Map Key	Number of Records	Direction/ Distance (m)	Elev/Diff (m)	Site	DB
Status:	Registered			Country:	Canada
Approval Years:	As of Jul 2020			Choice of Contact:	
Contam. Facility:				Co Admin:	
MHSW Facility:				Phone No Admin:	
SIC Code:					
SIC Description:					
<u>Detail(s)</u>					
Waste Class:		242 T			
Waste Class Desc:		Halogenated pesticides and herbicides			
Waste Class:		148 C			
Waste Class Desc:		Misc. wastes and inorganic chemicals			
Waste Class:		262 C			
Waste Class Desc:		Detergents and soaps			
Waste Class:		212 L			
Waste Class Desc:		Aliphatic solvents and residues			
Waste Class:		112 C			
Waste Class Desc:		Acid solutions - containing heavy metals			
Waste Class:		261 I			
Waste Class Desc:		Pharmaceuticals			
Waste Class:		145 L			
Waste Class Desc:		Wastes from the use of pigments, coatings and paints			
Waste Class:		269 T			
Waste Class Desc:		Organic non-halogenated pesticide and herbicide wastes			
Waste Class:		146 T			
Waste Class Desc:		Other specified inorganic sludges, slurries or solids			
Waste Class:		269 L			
Waste Class Desc:		Organic non-halogenated pesticide and herbicide wastes			
Waste Class:		262 L			
Waste Class Desc:		Detergents and soaps			
Waste Class:		148 I			
Waste Class Desc:		Misc. wastes and inorganic chemicals			
Waste Class:		331 L			
Waste Class Desc:		Waste compressed gases including cylinders			
Waste Class:		261 A			
Waste Class Desc:		Pharmaceuticals			
Waste Class:		242 L			
Waste Class Desc:		Halogenated pesticides and herbicides			
Waste Class:		331 I			
Waste Class Desc:		Waste compressed gases including cylinders			
Waste Class:		252 L			
Waste Class Desc:		Waste crankcase oils and lubricants			
Waste Class:		312 P			
Waste Class Desc:		Pathological wastes			
Waste Class:		122 C			
Waste Class Desc:		Alkaline slutions - containing other metals and non-metals (not cyanide)			

Map Key	Number of Records	Direction/ Distance (m)	Elev/Diff (m)	Site	DB
Waste Class:		148 A			
Waste Class Desc:		Misc. wastes and inorganic chemicals			
Waste Class:		263 I			
Waste Class Desc:		Misc. waste organic chemicals			
Waste Class:		263 A			
Waste Class Desc:		Misc. waste organic chemicals			
Waste Class:		263 L			
Waste Class Desc:		Misc. waste organic chemicals			
Waste Class:		261 L			
Waste Class Desc:		Pharmaceuticals			
Waste Class:		145 I			
Waste Class Desc:		Wastes from the use of pigments, coatings and paints			
Waste Class:		212 I			
Waste Class Desc:		Aliphatic solvents and residues			

<u>66</u>	14 of 14	E/249.6	72.9 / 1.00	Value Village Stores 1221 Cyrville Road Store #2039 Ottawa ON K1J 7S8	GEN
Generator No:	ON9984876			PO Box No:	
Status:	Registered			Country:	Canada
Approval Years:	As of Apr 2021			Choice of Contact:	
Contam. Facility:				Co Admin:	
MHSW Facility:				Phone No Admin:	
SIC Code:					
SIC Description:					

Detail(s)

Waste Class:	261 L
Waste Class Desc:	Pharmaceuticals
Waste Class:	262 C
Waste Class Desc:	Detergents and soaps
Waste Class:	242 L
Waste Class Desc:	Halogenated pesticides and herbicides
Waste Class:	263 I
Waste Class Desc:	Misc. waste organic chemicals
Waste Class:	148 I
Waste Class Desc:	Misc. wastes and inorganic chemicals
Waste Class:	331 I
Waste Class Desc:	Waste compressed gases including cylinders
Waste Class:	331 L
Waste Class Desc:	Waste compressed gases including cylinders
Waste Class:	242 T
Waste Class Desc:	Halogenated pesticides and herbicides
Waste Class:	148 A
Waste Class Desc:	Misc. wastes and inorganic chemicals
Waste Class:	261 I

Map Key	Number of Records	Direction/ Distance (m)	Elev/Diff (m)	Site	DB
Waste Class Desc:		Pharmaceuticals			
Waste Class:		212 L			
Waste Class Desc:		Aliphatic solvents and residues			
Waste Class:		145 I			
Waste Class Desc:		Wastes from the use of pigments, coatings and paints			
Waste Class:		262 L			
Waste Class Desc:		Detergents and soaps			
Waste Class:		263 A			
Waste Class Desc:		Misc. waste organic chemicals			
Waste Class:		145 L			
Waste Class Desc:		Wastes from the use of pigments, coatings and paints			
Waste Class:		269 L			
Waste Class Desc:		Organic non-halogenated pesticide and herbicide wastes			
Waste Class:		312 P			
Waste Class Desc:		Pathological wastes			
Waste Class:		261 A			
Waste Class Desc:		Pharmaceuticals			
Waste Class:		263 L			
Waste Class Desc:		Misc. waste organic chemicals			
Waste Class:		269 T			
Waste Class Desc:		Organic non-halogenated pesticide and herbicide wastes			
Waste Class:		252 L			
Waste Class Desc:		Waste crankcase oils and lubricants			
Waste Class:		122 C			
Waste Class Desc:		Alkaline slutions - containing other metals and non-metals (not cyanide)			
Waste Class:		112 C			
Waste Class Desc:		Acid solutions - containing heavy metals			
Waste Class:		212 I			
Waste Class Desc:		Aliphatic solvents and residues			
Waste Class:		148 C			
Waste Class Desc:		Misc. wastes and inorganic chemicals			
Waste Class:		146 T			
Waste Class Desc:		Other specified inorganic sludges, slurries or solids			

[67](#)

1 of 1

NW/249.6

72.9 / 1.00

4297 WELDON DR, OTTAWA ON

INC

Incident No: 1576702
Incident ID:
Instance No:
Status Code:
Attribute Category: FS-Perform L1 Incident Insp
Context:
Date of Occurrence: 2015/02/16 00:00:00
Time of Occurrence: 18:21:00
Incident Created On:
Instance Creation Dt:
Instance Install Dt:
Occur Insp Start Date: 2015/02/18 00:00:00

Any Health Impact: No
Any Enviro Impact: No
Service Interrupted: Yes
Was Prop Damaged: No
Reside App. Type:
Commer App. Type:
Indus App. Type:
Institut App. Type:
Venting Type:
Vent Conn Mater:
Vent Chimney Mater:
Pipeline Type:

Map Key	Number of Records	Direction/ Distance (m)	Elev/Diff (m)	Site	DB
Approx Quant Rel: Tank Capacity: Fuels Occur Type: CO Release Fuel Type Involved: Natural Gas Enforcement Policy: NULL Prc Escalation Req: NULL Tank Material Type: Tank Storage Type: Tank Location Type: Pump Flow Rate Cap: Task No: 5367418 Notes: Drainage System: Sub Surface Contam.: Aff Prop Use Water: Contam. Migrated: Contact Natural Env: Incident Location: 4297 WELDON DR, OTTAWA - CO RELEASE Occurrence Narrative: CO Release coming from NG fired furnace Operation Type Involved: Multi-unit Residential Item: Item Description: Device Installed Location:				Pipeline Involved: Pipe Material: Depth Ground Cover: Regulator Location: Regulator Type: Operation Pressure: Liquid Prop Make: Liquid Prop Model: Liquid Prop Serial No: Liquid Prop Notes: Equipment Type: Equipment Model: Serial No: Cylinder Capacity: Cylinder Cap Units: Cylinder Mat Type: Near Body of Water:	
68	1 of 3	WSW/249.9	69.9 / -2.00	BONNIE CLEANERS 1187 ST. LAURENT BLVD. OTTAWA ON K1K 3B7	GEN
Generator No: ON1053800 Status: Approval Years: 88,89,90 Contam. Facility: MHSW Facility: SIC Code: 3761 SIC Description: SOAP/CLEANING COMP.				PO Box No: Country: Choice of Contact: Co Admin: Phone No Admin:	
<u>Detail(s)</u>					
Waste Class: 241					
Waste Class Desc: HALOGENATED SOLVENTS					
68	2 of 3	WSW/249.9	69.9 / -2.00	BONNIE CLEANERS (OUT OF BUSINESS) 1187 ST. LAURENT BLVD. OTTAWA ON K1K 3B7	GEN
Generator No: ON1053800 Status: Approval Years: 92,93,95,96,97,98 Contam. Facility: MHSW Facility: SIC Code: 3761 SIC Description: SOAP/CLEANING COMP.				PO Box No: Country: Choice of Contact: Co Admin: Phone No Admin:	
<u>Detail(s)</u>					
Waste Class: 241					
Waste Class Desc: HALOGENATED SOLVENTS					
68	3 of 3	WSW/249.9	69.9 / -2.00	BONNIE CLEANERS 06-339 1187 ST. LAURENT BLVD. OTTAWA ON K1K 3B7	GEN

Map Key	Number of Records	Direction/ Distance (m)	Elev/Diff (m)	Site	DB
Generator No:	ON1053800			PO Box No:	
Status:				Country:	
Approval Years:	94			Choice of Contact:	
Contam. Facility:				Co Admin:	
MHSW Facility:				Phone No Admin:	
SIC Code:	3761				
SIC Description:		SOAP/CLEANING COMP.			
<u>Detail(s)</u>					
Waste Class:		241			
Waste Class Desc:		HALOGENATED SOLVENTS			

Unplottable Summary

Total: **90** Unplottable sites

DB	Company Name/Site Name	Address	City	Postal
CA	St. Joseph Print Shop	Part of Lots 25 and 26, Concession 2	Ottawa ON	
CA		St. Laurent Boulevard	Ottawa ON	
CA		Lot 25 & 26, Concession 1	Ottawa ON	
CA		Lot 25 & 26, Concession 1	Ottawa ON	
CA	Labelle Street Extension	Labelle Street	Ottawa ON	
CA	Labelle Street Extension	Labelle Street	Ottawa ON	
CA	EASTERN ONTARIO LAND TRUST INC.	OGILVIE RD.	GLOUCESTER CITY ON	
CA	COLONNADE DEVELOPMENT INC.	ST. LAURENT BLVD. OTTAWA BUS.	OTTAWA CITY ON	
CA	City of Ottawa	Cyrville Road	Ottawa ON	
CA	Donald Street to Easement	St. Laurent Boulevard	Ottawa ON	
CA		Cyrville Area, Michael Street	Gloucester ON	
CA		Ogilvie Rd., Part of Rd. Allowance	Gloucester ON	
CA	REG.MUN.OF OTTAWA-CARLETON	LEMIEUX ST.	OTTAWA ON	
CA	CITY	CUMMINGS AVE.	GLOUCESTER CITY ON	
CA	CITY	ST. LAURENT BLVD. EXT.	OTTAWA ON	
CA	CITY	ST. LAURENT BLVD. EXT.	OTTAWA ON	
CA	RIOTRIN PROPERTIES (GLOUCESTER) INC.	CYRVILLE RD.,TRINITY PLAZA,SWM	GLOUCESTER CITY ON	
CA	RICHCRAFT HOMES OTTAWA BUSINESS PARK	ST. LAURENT BLVD.	OTTAWA CITY ON	

CA	OTTAWA-CARLETON REGIONAL TRANSIT COMM.	ST. LAURENT BLVD.	OTTAWA CITY ON
CA	GIL BERN CHARLES CORPORATION LIMITED	ST. LAURENT BLVD.	OTTAWA CITY ON
CA	CARL W. MADIGAN	CUMMINGS AVE.	GLOUCESTER CITY ON
CA	CARL W. MADIGAN	CUMMINGS AVE.	GLOUCESTER CITY ON
CA	CARL W. MADIGAN	CUMMINGS AVE.	GLOUCESTER CITY ON
CA	670669 ONTARIO LTD.	CUMMINGS AVE. NON PROFIT HOUS	GLOUCESTER CITY ON
CA	OTTAWA-CARLETON REG. HOUSING AUTHORITY	ST. LAURENT BOULEVARD	OTTAWA CITY ON
CA	OTTAWA CITY OTTAWA BUS. PK PH. IV	ST. LAURENT BLVD.	OTTAWA CITY ON
CA	R.M. OF OTTAWA-CARLETON, CONROY ROAD	ST. LAURENT BLVD.	OTTAWA CITY ON
CA	CANADA MORTGAGE & HOUSING CORP.	PT.LOTS 24&25,CYRVILLE DRAIN	GLOUCESTER CITY ON
CA	CANADA MORTGAGE & HOUSING CORP.	CYRVILLE DRAIN/OGILVIE RD.	GLOUCESTER CITY ON
CA	MORRIS MELAMED - PRIVATE LOT	PONDING AREA ON CYRVILLE ROAD	GLOUCESTER CITY ON
CA	MINISTRY OF GOVERNMENT SERVICES	ST. LAURENT BLVD.OTTAWA BUS.PK	OTTAWA CITY ON
CA	COLONNADE DEVELOPMENT INC.	ST. LAURENT BLVD. OTTAWA BUS.	OTTAWA CITY ON
CA	OTTAWA-CARLETON REGIONAL TRANSIT COMM.	ST. LAURENT BLVD.	OTTAWA CITY ON
CA	BEAUFORT BUILDING INC.	E. S. OF CUMMINGS AVE.	GLOUCESTER CITY ON
CA	RICHCRAFT HOMES OTTAWA BUSINESS PARK	ST. LAURENT BLVD.	OTTAWA CITY ON
CA	EASTERN ONTARIO LAND TRUST INC.	OGILVIE RD.	GLOUCESTER CITY ON
CA	OTTAWA CITY ST. LAURENT BLVD.	ST. LAURENT BLVD. BUS.PK PH.IV	OTTAWA CITY ON
CA	CARL W. MADIGAN	CUMMINGS AVE.	GLOUCESTER CITY ON
CA	GLOUCESTER CITY	CUMMINGS AVE	GLOUCESTER CITY ON
CA	670669 ONTARIO LTD.	CUMMINGS AVE. NON PROFIT HOUSI	GLOUCESTER CITY ON

CA	GIL BERN CHARLES CORPORATION LIMITED	ST. LAURENT BLVD.	OTTAWA CITY ON	
CONV	CANADIAN WASTE SERVICES INC.		ON	
CONV	CANADIAN WASTE SERVICES INC.		ON	
CONV	CANADIAN WASTE SERVICES INC.		ON	
CONV	CANADIAN WASTE SERVICES INC.		ON	
CONV	CANADIAN WASTE SERVICES INC.		ON	
ECA	City of Ottawa	Newmarket St Newmarket Street between Michael Street & dead end	Ottawa ON	K2G 6J8
ECA	Corporation of the City of Gloucester	Cyrville Area, Michael Street	Gloucester ON	K1G 3V5
ECA	Ultramar Ltd.	Part 1, Reference Plan 4R-23561	Ottawa ON	H3A 3L3
GEN	OTTAWA-CARLTON, REGIONAL MUNICIPALITY OF	CITY OF GLOUCESTER, WORKS YARD CYRVILLE ROAD	OTTAWA ON	
GEN	NATIONAL CAPITAL COMMISSION	LOT 25,26,27	OTTAWA ON	K1P 1C7
GEN	RW Tomlinson	St. Laurent Blvd Guideway	Ottawa ON	K1G 3N4
GEN	RW Tomlinson	St. Laurent Blvd Guideway	Ottawa ON	K1G 3N4
GEN	RW Tomlinson	St. Laurent Blvd Guideway	Ottawa ON	K1G 3N4
RST	ULTRAMAR LTÉE	OTTAWA	OTTAWA ON	
SPL	Eric Olmsted<UNOFFICIAL>	At Cummings Ave	Ottawa ON	
SPL	OLRT Constructors	West of Michael St. and East of St. Laurent	Ottawa ON	
SPL		Lemieux Street, westbound of St. Laurent Blvd	Ottawa ON	
SPL	CAR DEALERSHIP	CYRVILLE RD, PARKING LOT FOR USED CARS. MOTOR VEHICLE (OPERATING FLUID)	GLOUCESTER CITY ON	
SPL	UNKNOWN	CYRVILLE DRAIN ON ST. LAURENT BLVD.	OTTAWA CITY ON	
SPL	UNKNOWN	CREEK/OUTFALL ON MICHAEL STREET	GLOUCESTER CITY ON	
SPL	PUC	GREEN CREEK AT CYRVILLE ROAD WATERWORKS	GLOUCESTER CITY ON	

SPL	UNKNOWN	MICHAEL CREEK (SEWER OUTFALL AT ST LAURENT BLVD)	OTTAWA CITY ON
SPL	TEXACO	OTTAWA RIVER, OUTFALL AT END OF OGILVIE RD. BULK STATION	GLOUCESTER CITY ON
SPL	UNKNOWN	DITCH RUNNING OFF MICHAEL ST AT ST. LAURENT BLVD.	OTTAWA CITY ON
SPL	UNKNOWN	NORTH END OF OGILVIE RD. AT THE OTTAWA RIVER OUTFALL.	GLOUCESTER CITY ON
SPL	ST. LAURENT FRUIT AND VEGETABL	MICHAEL STREET AT RAILWAY TRACKS OTTAWA PLANT	OTTAWA CITY ON
SPL	BUS	OGILVIE RD. & OTHERS MOTOR VEHICLE (OPERATING FLUID)	GLOUCESTER CITY ON
SPL	UNKNOWN	MICHAEL STREEN NORTH, NORTH OF RAILROAD TRACKS AT CREEK	OTTAWA CITY ON
SPL	OTTAWA-CARLETON, R.M. OF	MICHAEL ST, BEHIND MICHAEL ST SNOW DUMP SANITARY SEWER SYSTEM	OTTAWA CITY ON
SPL	OTTAWA-CARLETON, R.M. OF	ST. LAURENT TRANSIT WAY STN. MOTOR VEHICLE (OPERATING FLUID)	OTTAWA CITY ON
SPL	HYDRO ONE	LOT 26, CONC. 1, (FORMERLY MARLBOROUGH TWP.) TRANSFORMER	OTTAWA CITY ON
WWIS		lot 25	ON
WWIS		lot 27	ON
WWIS		con 1	ON
WWIS		lot 27	ON
WWIS		con 1	ON
WWIS		con 1	ON
WWIS		lot 27	ON
WWIS		lot 27	ON
WWIS		lot 25	ON
WWIS		lot 26	ON
WWIS		lot 27	ON
WWIS		lot 27	ON

WWIS	lot 26	ON
WWIS	lot 26	ON
WWIS	lot 26	ON
WWIS	con 1	ON
WWIS	lot 25	ON
WWIS	lot 25	ON

Unplottable Report

Site: *St. Joseph Print Shop*
Part of Lots 25 and 26, Concession 2 Ottawa ON

Database:
CA

Certificate #: 4747-52XKCD
Application Year: 01
Issue Date: 10/22/01
Approval Type: Industrial sewage
Status: Approved
Application Type: New Certificate of Approval
Client Name: St. Joseph Print Group Inc.
Client Address: 50 Macintosh Boulevard
Client City: Concord
Client Postal Code: L4K 4P3
Project Description: On-site stormwater storage provided by ponding on the roof, in parking and loading areas and in super-pipes below the parking area. An orifice control will be used to control the release of stormwater from the whole site prior to entering the City's existing storm sewer system in Kenaston Road. Stormwater quality control will be provided through a Stormceptor STC9000 for the whole site area prior to release into the City's existing storm sewer system in Kenaston Road. The site will be serviced using existing watermain and sanitary sewer systems in Kenaston Road. Where possible grass swales will be used to provide erosion and sediment control.

Contaminants:
Emission Control:

Site: *St. Laurent Boulevard Ottawa ON*

Database:
CA

Certificate #: 7347-5DELJN
Application Year: 02
Issue Date: 8/28/02
Approval Type: Municipal & Private water
Status: Approved
Application Type: New Certificate of Approval
Client Name: City of Ottawa
Client Address: 1495 Heron Road
Client City: Ottawa
Client Postal Code: K1V 6A6
Project Description: Approval is sought for the construction of watermains on St. Laurent Boulevard, and Sandridge Road.
Contaminants:
Emission Control:

Site: *Lot 25 & 26, Concession 1 Ottawa ON*

Database:
CA

Certificate #: 3510-4QHTRG
Application Year: 00
Issue Date: 10/30/00
Approval Type: Municipal & Private water
Status: Approved
Application Type: New Certificate of Approval
Client Name: 1270449 Ontario Inc.
Client Address: 1187 Bank Street
Client City: Ottawa
Client Postal Code: K1S 3X7
Project Description: watermain construction on pooler ave, orvigale road, porter st.
Contaminants:
Emission Control:

Site: Lot 25 & 26, Concession 1 Ottawa ON **Database:** CA

Certificate #: 6524-4QHTM6
Application Year: 00
Issue Date: 10/30/00
Approval Type: Municipal & Private sewage
Status: Approved
Application Type: New Certificate of Approval
Client Name: 1270449 Ontario Inc.
Client Address: 1187 Bank Street
Client City: Ottawa
Client Postal Code: K1S 3X7
Project Description: storm sewers construction on Saundres Ave; sanitary sewers construction on Pooler Ave, Orvigale Road, Porter St.
Contaminants:
Emission Control:

Site: Labelle Street Extension **Database:** CA
Labelle Street Ottawa ON

Certificate #: 3476-5A2N38
Application Year: 02
Issue Date: 5/13/02
Approval Type: Municipal & Private sewage
Status: Approved
Application Type: New Certificate of Approval
Client Name: City of Ottawa
Client Address: 110 Laurier Avenue West
Client City: Ottawa
Client Postal Code: K1P 1J1
Project Description: Storm sewer construction
Contaminants:
Emission Control:

Site: Labelle Street Extension **Database:** CA
Labelle Street Ottawa ON

Certificate #: 4770-586UBF
Application Year: 02
Issue Date: 4/9/02
Approval Type: Municipal & Private sewage
Status: Approved
Application Type: New Certificate of Approval
Client Name: City of Ottawa
Client Address: 110 Laurier Avenue West
Client City: City of Ottawa
Client Postal Code: K1P 1J1
Project Description: Construction of a Storm Sewer
Contaminants:
Emission Control:

Site: EASTERN ONTARIO LAND TRUST INC. **Database:** CA
OGILVIE RD. GLOUCESTER CITY ON

Certificate #: 7-1485-88-
Application Year: 88
Issue Date: 9/13/1988
Approval Type: Municipal water
Status: Approved
Application Type:
Client Name:
Client Address:
Client City:
Client Postal Code:

Project Description:
Contaminants:
Emission Control:

Site: COLONNADE DEVELOPMENT INC.
ST. LAURENT BLVD. OTTAWA BUS. OTTAWA CITY ON

Database:
CA

Certificate #: 7-0783-89-
Application Year: 89
Issue Date: 5/26/1989
Approval Type: Municipal water
Status: Approved
Application Type:
Client Name:
Client Address:
Client City:
Client Postal Code:
Project Description:
Contaminants:
Emission Control:

Site: City of Ottawa
Cyrville Road Ottawa ON

Database:
CA

Certificate #: 4022-52WSQY
Application Year: 01
Issue Date: 9/27/01
Approval Type: Municipal & Private sewage
Status: Approved
Application Type: New Certificate of Approval
Client Name: The Corporation of the City of Ottawa
Client Address: 110 Laurier Avenue West
Client City: Ottawa
Client Postal Code: K1P 1J1
Project Description: storm sewer to be constructed on Cyrville Road.
Contaminants:
Emission Control:

Site: Donald Street to Easement
St. Laurent Boulevard Ottawa ON

Database:
CA

Certificate #: 2225-4KFR7G
Application Year: 00
Issue Date: 5/23/00
Approval Type: Municipal & Private sewage
Status: Approved
Application Type: New Certificate of Approval
Client Name: Corporation of the City of Ottawa
Client Address: 111 Sussex Drive, 7th Floor
Client City: Ottawa
Client Postal Code: K1N 5A1
Project Description: Construction of a Sanitary Sewer in St. Laurent Blvd. from Donald Street to Easement
Contaminants:
Emission Control:

Site: Cyrville Area, Michael Street Gloucester ON

Database:
CA

Certificate #: 7573-4KSJ9C
Application Year: 00
Issue Date: 6/23/00
Approval Type: Municipal & Private sewage
Status: Approved

Application Type: New Certificate of Approval
Client Name: Corporation of the City of Gloucester
Client Address: 1595, Telesat Court
Client City: Gloucester
Client Postal Code: K1G 3V5
Project Description: Construction of sanitary sewers, storm sewers and stormwater management facilities in the city of Gloucester and the City of Ottawa
Contaminants:
Emission Control:

Site: **Ogilvie Rd., Part of Rd. Allowance Gloucester ON** **Database:** **CA**

Certificate #: 7032-4H8TJA
Application Year: 00
Issue Date: 3/11/00
Approval Type: Municipal & Private sewage
Status: Approved
Application Type: New Certificate of Approval
Client Name: Anglican Church Of The Epiphany
Client Address: 24 Steel St.
Client City: Gloucester
Client Postal Code:
Project Description: Construction of sanitary sewers along Ogilvie Rd..
Contaminants:
Emission Control:

Site: **REG.MUN.OF OTTAWA-CARLETON** **Database:** **CA**
LEMIEUX ST. OTTAWA ON

Certificate #: 7-0373-85-006
Application Year: 85
Issue Date: 5/28/85
Approval Type: Municipal water
Status: Approved
Application Type:
Client Name:
Client Address:
Client City:
Client Postal Code:
Project Description:
Contaminants:
Emission Control:

Site: **CITY** **Database:** **CA**
CUMMINGS AVE. GLOUCESTER CITY ON

Certificate #: 3-0371-85-006
Application Year: 85
Issue Date: 5/2/85
Approval Type: Municipal sewage
Status: Approved
Application Type:
Client Name:
Client Address:
Client City:
Client Postal Code:
Project Description:
Contaminants:
Emission Control:

Site: **CITY** **Database:** **CA**
ST. LAURENT BLVD. EXT. OTTAWA ON

Certificate #: 3-0206-85-006
Application Year: 85
Issue Date: 3/21/85
Approval Type: Municipal sewage
Status: Approved
Application Type:
Client Name:
Client Address:
Client City:
Client Postal Code:
Project Description:
Contaminants:
Emission Control:

Site: CITY
ST. LAURENT BLVD. EXT. OTTAWA ON

Database:
CA

Certificate #: 7-0164-85-006
Application Year: 85
Issue Date: 3/29/85
Approval Type: Municipal water
Status: Approved
Application Type:
Client Name:
Client Address:
Client City:
Client Postal Code:
Project Description:
Contaminants:
Emission Control:

Site: RIOTRIN PROPERTIES (GLOUCESTER) INC.
CYRVILLE RD., TRINITY PLAZA, SWM GLOUCESTER CITY ON

Database:
CA

Certificate #: 3-1338-97-
Application Year: 97
Issue Date: 9/22/1997
Approval Type: Municipal sewage
Status: Approved
Application Type:
Client Name:
Client Address:
Client City:
Client Postal Code:
Project Description:
Contaminants:
Emission Control:

Site: RICHCRAFT HOMES OTTAWA BUSINESS PARK
ST. LAURENT BLVD. OTTAWA CITY ON

Database:
CA

Certificate #: 7-1739-88-
Application Year: 88
Issue Date: 10/28/1988
Approval Type: Municipal water
Status: Approved
Application Type:
Client Name:
Client Address:
Client City:
Client Postal Code:
Project Description:
Contaminants:
Emission Control:

Site: OTTAWA-CARLETON REGIONAL TRANSIT COMM.
ST. LAURENT BLVD. OTTAWA CITY ON

Database:
CA

Certificate #: 7-0207-89-
Application Year: 89
Issue Date: 3/7/1989
Approval Type: Municipal water
Status: Approved
Application Type:
Client Name:
Client Address:
Client City:
Client Postal Code:
Project Description:
Contaminants:
Emission Control:

Site: GIL BERN CHARLES CORPORATION LIMITED
ST. LAURENT BLVD. OTTAWA CITY ON

Database:
CA

Certificate #: 7-0436-87-
Application Year: 87
Issue Date: 5/14/1987
Approval Type: Municipal water
Status: Approved
Application Type:
Client Name:
Client Address:
Client City:
Client Postal Code:
Project Description:
Contaminants:
Emission Control:

Site: CARL W. MADIGAN
CUMMINGS AVE. GLOUCESTER CITY ON

Database:
CA

Certificate #: 7-0958-88-
Application Year: 88
Issue Date: 7/5/1988
Approval Type: Municipal water
Status: Approved
Application Type:
Client Name:
Client Address:
Client City:
Client Postal Code:
Project Description:
Contaminants:
Emission Control:

Site: CARL W. MADIGAN
CUMMINGS AVE. GLOUCESTER CITY ON

Database:
CA

Certificate #: 7-0081-88-
Application Year: 88
Issue Date: 2/9/1988
Approval Type: Municipal water
Status: Approved
Application Type:
Client Name:
Client Address:
Client City:

Client Postal Code:
Project Description:
Contaminants:
Emission Control:

Site: **CARL W. MADIGAN**
CUMMINGS AVE. GLOUCESTER CITY ON

Database:
CA

Certificate #: 3-1114-88-
Application Year: 88
Issue Date: 7/5/1988
Approval Type: Municipal sewage
Status: Approved
Application Type:
Client Name:
Client Address:
Client City:
Client Postal Code:
Project Description:
Contaminants:
Emission Control:

Site: **670669 ONTARIO LTD.**
CUMMINGS AVE. NON PROFIT HOUS GLOUCESTER CITY ON

Database:
CA

Certificate #: 7-1300-87-
Application Year: 87
Issue Date: 9/4/1987
Approval Type: Municipal water
Status: Approved
Application Type:
Client Name:
Client Address:
Client City:
Client Postal Code:
Project Description:
Contaminants:
Emission Control:

Site: **OTTAWA-CARLETON REG. HOUSING AUTHORITY**
ST. LAURENT BOULEVARD OTTAWA CITY ON

Database:
CA

Certificate #: 7-1421-91-
Application Year: 91
Issue Date: 11/14/1991
Approval Type: Municipal water
Status: Approved
Application Type:
Client Name:
Client Address:
Client City:
Client Postal Code:
Project Description:
Contaminants:
Emission Control:

Site: **OTTAWA CITY OTTAWA BUS. PK PH. IV**
ST. LAURENT BLVD. OTTAWA CITY ON

Database:
CA

Certificate #: 7-0744-88-
Application Year: 88
Issue Date: 6/30/1988
Approval Type: Municipal water

Status: Approved
Application Type:
Client Name:
Client Address:
Client City:
Client Postal Code:
Project Description:
Contaminants:
Emission Control:

Site: R.M. OF OTTAWA-CARLETON, CONROY ROAD
ST. LAURENT BLVD. OTTAWA CITY ON

Database:
CA

Certificate #: 7-0635-88-
Application Year: 88
Issue Date: 5/13/1988
Approval Type: Municipal water
Status: Approved
Application Type:
Client Name:
Client Address:
Client City:
Client Postal Code:
Project Description:
Contaminants:
Emission Control:

Site: CANADA MORTGAGE & HOUSING CORP.
PT.LOTS 24&25,CYRVILLE DRAIN GLOUCESTER CITY ON

Database:
CA

Certificate #: 3-0449-93-
Application Year: 93
Issue Date: 6/24/1993
Approval Type: Municipal sewage
Status: Approved
Application Type:
Client Name:
Client Address:
Client City:
Client Postal Code:
Project Description:
Contaminants:
Emission Control:

Site: CANADA MORTGAGE & HOUSING CORP.
CYRVILLE DRAIN/OGILVIE RD. GLOUCESTER CITY ON

Database:
CA

Certificate #: 3-0422-93-
Application Year: 93
Issue Date: 5/10/1993
Approval Type: Municipal sewage
Status: Approved
Application Type:
Client Name:
Client Address:
Client City:
Client Postal Code:
Project Description:
Contaminants:
Emission Control:

Site: MORRIS MELAMED - PRIVATE LOT
PONDING AREA ON CYRVILLE ROAD GLOUCESTER CITY ON

Database:
CA

Certificate #: 3-1732-90-
Application Year: 90
Issue Date: 2/24/1992
Approval Type: Municipal sewage
Status: Cancelled
Application Type:
Client Name:
Client Address:
Client City:
Client Postal Code:
Project Description:
Contaminants:
Emission Control:

Site: **MINISTRY OF GOVERNMENT SERVICES**
ST. LAURENT BLVD. OTTAWA BUS.PK OTTAWA CITY ON

Database:
CA

Certificate #: 3-1598-89-
Application Year: 89
Issue Date: 8/10/1989
Approval Type: Municipal sewage
Status: Approved
Application Type:
Client Name:
Client Address:
Client City:
Client Postal Code:
Project Description:
Contaminants:
Emission Control:

Site: **COLONNADE DEVELOPMENT INC.**
ST. LAURENT BLVD. OTTAWA BUS. OTTAWA CITY ON

Database:
CA

Certificate #: 3-0911-89-
Application Year: 89
Issue Date: 5/26/1989
Approval Type: Municipal sewage
Status: Approved
Application Type:
Client Name:
Client Address:
Client City:
Client Postal Code:
Project Description:
Contaminants:
Emission Control:

Site: **OTTAWA-CARLETON REGIONAL TRANSIT COMM.**
ST. LAURENT BLVD. OTTAWA CITY ON

Database:
CA

Certificate #: 3-0233-89-
Application Year: 89
Issue Date: 3/7/1989
Approval Type: Municipal sewage
Status: Approved
Application Type:
Client Name:
Client Address:
Client City:
Client Postal Code:
Project Description:
Contaminants:
Emission Control:

Site: **BEAUFORT BUILDING INC.**
E. S. OF CUMMINGS AVE. GLOUCESTER CITY ON

Database:
CA

Certificate #: 3-1989-88-
Application Year: 88
Issue Date: 4/6/1989
Approval Type: Municipal sewage
Status: Approved in 1989
Application Type:
Client Name:
Client Address:
Client City:
Client Postal Code:
Project Description:
Contaminants:
Emission Control:

Site: **RICHCRAFT HOMES OTTAWA BUSINESS PARK**
ST. LAURENT BLVD. OTTAWA CITY ON

Database:
CA

Certificate #: 3-2055-88-
Application Year: 88
Issue Date: 10/28/1988
Approval Type: Municipal sewage
Status: Approved
Application Type:
Client Name:
Client Address:
Client City:
Client Postal Code:
Project Description:
Contaminants:
Emission Control:

Site: **EASTERN ONTARIO LAND TRUST INC.**
OGILVIE RD. GLOUCESTER CITY ON

Database:
CA

Certificate #: 3-1727-88-
Application Year: 88
Issue Date: 9/13/1988
Approval Type: Municipal sewage
Status: Approved
Application Type:
Client Name:
Client Address:
Client City:
Client Postal Code:
Project Description:
Contaminants:
Emission Control:

Site: **OTTAWA CITY ST. LAURENT BLVD.**
ST. LAURENT BLVD. BUS.PK PH.IV OTTAWA CITY ON

Database:
CA

Certificate #: 3-0861-88-
Application Year: 88
Issue Date: 6/30/1988
Approval Type: Municipal sewage
Status: Approved
Application Type:
Client Name:
Client Address:

Client City:
Client Postal Code:
Project Description:
Contaminants:
Emission Control:

Site: **CARL W. MADIGAN**
CUMMINGS AVE. GLOUCESTER CITY ON

Database:
CA

Certificate #: 3-0090-88-
Application Year: 88
Issue Date: 2/9/1988
Approval Type: Municipal sewage
Status: Approved
Application Type:
Client Name:
Client Address:
Client City:
Client Postal Code:
Project Description:
Contaminants:
Emission Control:

Site: **GLOUCESTER CITY**
CUMMINGS AVE GLOUCESTER CITY ON

Database:
CA

Certificate #: 3-1611-86-
Application Year: 86
Issue Date: 10/23/1986
Approval Type: Municipal sewage
Status: Approved
Application Type:
Client Name:
Client Address:
Client City:
Client Postal Code:
Project Description:
Contaminants:
Emission Control:

Site: **670669 ONTARIO LTD.**
CUMMINGS AVE. NON PROFIT HOUSI GLOUCESTER CITY ON

Database:
CA

Certificate #: 3-1553-87-
Application Year: 87
Issue Date: 9/4/1987
Approval Type: Municipal sewage
Status: Approved
Application Type:
Client Name:
Client Address:
Client City:
Client Postal Code:
Project Description:
Contaminants:
Emission Control:

Site: **GIL BERN CHARLES CORPORATION LIMITED**
ST. LAURENT BLVD. OTTAWA CITY ON

Database:
CA

Certificate #: 3-0530-87-
Application Year: 87
Issue Date: 5/14/1987

Approval Type: Municipal sewage
Status: Approved
Application Type:
Client Name:
Client Address:
Client City:
Client Postal Code:
Project Description:
Contaminants:
Emission Control:

Site: CANADIAN WASTE SERVICES INC.
ON

Database:
CONV

File No:
Crown Brief No: 99-0188-0235
Court Location:
Publication City:
Publication Title:
Act:
Act(s):
First Matter:
Second Matter:
Investigation 1:
Investigation 2:
Penalty Imposed:
Description: TRANSPORTING LEACHATE WASTE FROM AN APPROVED WASTE DISPOSAL SITE WITHOUT THE GENERATOR, CARRIER AND/OR RECEIVER COMPLETING A MANIFEST.
Background:
URL:

Location:
Region: EASTERN REGION
Ministry District: KINGSTON

Additional Details

Publication Date:
Count: 1
Act: EPA
Regulation: 347
Section: 19(1) (A)
Act/Regulation/Section: EPA-347-19(1) (A)
Date of Offence:
Date of Conviction:
Date Charged: 7/19/01
Charge Disposition: SUSPENDED SENTENCE
Fine: \$17,000.00
Synopsis:

Site: CANADIAN WASTE SERVICES INC.
ON

Database:
CONV

File No:
Crown Brief No: 99-0165-0243
Court Location:
Publication City:
Publication Title:
Act:
Act(s):
First Matter:
Second Matter:
Investigation 1:
Investigation 2:
Penalty Imposed:
Description: OPERATE A HEAVY DIESEL-FUELLED MOTOR VEHICLE THAT CONTRAVENES THE EMISSION STANDARDS.
Background:
URL:

Location:
Region: EASTERN REGION
Ministry District: KINGSTON

Additional Details

Publication Date:
Count: 1
Act: EPA
Regulation: 361/98
Section: 12(5)
Act/Regulation/Section: EPA-361/98-12(5)
Date of Offence:
Date of Conviction:
Date Charged: 4/30/00
Charge Disposition: SUSPENDED SENTENCE
Fine: \$325.00
Synopsis:

Site: CANADIAN WASTE SERVICES INC.
ON

Database:
CONV

File No:
Crown Brief No: 99-0164-0282
Court Location:
Publication City:
Publication Title:
Act:
Act(s):
First Matter:
Second Matter:
Investigation 1:
Investigation 2:
Penalty Imposed:
Description: OPERATE A HEAVY DIESEL-FUELLED MOTOR VEHICLE THAT CONTRAVENES THE EMISSION STANDARDS.
Background:
URL:

Location:
Region: EASTERN REGION
Ministry District: KINGSTON

Additional Details

Publication Date:
Count: 1
Act: EPA
Regulation: 361/98
Section: 12(5)
Act/Regulation/Section: EPA-361/98-12(5)
Date of Offence:
Date of Conviction:
Date Charged: 1/27/00
Charge Disposition: SUSPENDED SENTENCE
Fine: \$425.00
Synopsis:

Site: CANADIAN WASTE SERVICES INC.
ON

Database:
CONV

File No:
Crown Brief No: 99-0136-0187
Court Location:
Publication City:
Publication Title:
Act:
Act(s):
First Matter:
Second Matter:
Investigation 1:
Investigation 2:
Penalty Imposed:
Description: OPERATE A HEAVY DIESEL-FUELLED MOTOR VEHICLE THAT CONTRAVENES THE EMISSION STANDARDS.
Background:

Location:
Region: EASTERN REGION
Ministry District: KINGSTON

URL:

Additional Details

Publication Date:
Count: 1
Act: EPA
Regulation: 361/98
Section: 12(5)
Act/Regulation/Section: EPA-361/98-12(5)
Date of Offence:
Date of Conviction:
Date Charged: 10/18/00
Charge Disposition: SUSPENDED SENTENCE
Fine: \$425.00
Synopsis:

Site: CANADIAN WASTE SERVICES INC.
ON

Database:
CONV

File No:
Crown Brief No: 99-0086-0115
Court Location:
Publication City:
Publication Title:
Act:
Act(s):
First Matter:
Second Matter:
Investigation 1:
Investigation 2:
Penalty Imposed:
Description: FAILED TO PROVIDE CERTAIN DOCUMENT WITH EACH VEHICLE CONTRAVENING A PROVISIONAL CERTIFICATE OF APPROVAL.
Background:
URL:

Location:
Region: EASTERN REGION
Ministry District: KINGSTON

Additional Details

Publication Date:
Count: 1
Act: EPA
Regulation:
Section: 186(3)
Act/Regulation/Section: EPA- -186(3)
Date of Offence:
Date of Conviction:
Date Charged: 3/15/00
Charge Disposition: SUSPENDED SENTENCE
Fine: \$305.00
Synopsis:

Site: City of Ottawa
Newmarket St Newmarket Street between Michael Street & dead end Ottawa ON K2G 6J8

Database:
ECA

Approval No: 8692-AFXS8Z
Approval Date: 2016-11-29
Status: Approved
Record Type: ECA
Link Source: IDS
SWP Area Name:
Approval Type: ECA-MUNICIPAL AND PRIVATE SEWAGE WORKS
Project Type: MUNICIPAL AND PRIVATE SEWAGE WORKS
Business Name: City of Ottawa
Address: Newmarket St Newmarket Street between Michael Street & dead end
Full Address:
Full PDF Link: <https://www.accessenvironment.ene.gov.on.ca/instruments/4214-AANNYV-14.pdf>

MOE District:
City:
Longitude:
Latitude:
Geometry X:
Geometry Y:

Site: Corporation of the City of Gloucester
Cyrville Area, Michael Street Gloucester ON K1G 3V5

Database:
ECA

Approval No: 7573-4KSJ9C
Approval Date: 2000-06-23
Status: Approved
Record Type: ECA
Link Source: IDS
SWP Area Name:
Approval Type: ECA-MUNICIPAL AND PRIVATE SEWAGE WORKS
Project Type: MUNICIPAL AND PRIVATE SEWAGE WORKS
Business Name: Corporation of the City of Gloucester
Address: Cyrville Area, Michael Street
Full Address:
Full PDF Link: <https://www.accessenvironment.ene.gov.on.ca/instruments/2580-4KMMKM-14.pdf>

MOE District:
City:
Longitude:
Latitude:
Geometry X:
Geometry Y:

Site: Ultramar Ltd.
Part 1, Reference Plan 4R-23561 Ottawa ON H3A 3L3

Database:
ECA

Approval No: 1928-8W2Q6W
Approval Date: 2012-07-10
Status: Approved
Record Type: ECA
Link Source: IDS
SWP Area Name:
Approval Type: ECA-INDUSTRIAL SEWAGE WORKS
Project Type: INDUSTRIAL SEWAGE WORKS
Business Name: Ultramar Ltd.
Address: Part 1, Reference Plan 4R-23561
Full Address:
Full PDF Link: <https://www.accessenvironment.ene.gov.on.ca/instruments/2244-8RJQ9S-14.pdf>

MOE District:
City:
Longitude:
Latitude:
Geometry X:
Geometry Y:

Site: OTTAWA-CARLTON, REGIONAL MUNICIPALITY OF
CITY OF GLOUCESTER, WORKS YARD CYRVILLE ROAD OTTAWA ON

Database:
GEN

Generator No: ON0303112
Status:
Approval Years: 98
Contam. Facility:
MHSW Facility:
SIC Code: 4599
SIC Description: OTHER TRANS. SERV.

PO Box No:
Country:
Choice of Contact:
Co Admin:
Phone No Admin:

Detail(s)

Waste Class: 145
Waste Class Desc: PAINT/PIGMENT/COATING RESIDUES

Waste Class: 148
Waste Class Desc: INORGANIC LABORATORY CHEMICALS

Waste Class: 213
Waste Class Desc: PETROLEUM DISTILLATES

Waste Class: 221
Waste Class Desc: LIGHT FUELS

Waste Class: 252
Waste Class Desc: WASTE OILS & LUBRICANTS

Waste Class: 261
Waste Class Desc: PHARMACEUTICALS

Waste Class: 263
Waste Class Desc: ORGANIC LABORATORY CHEMICALS

Waste Class: 331
Waste Class Desc: WASTE COMPRESSED GASES

Site: NATIONAL CAPITAL COMMISSION
LOT 25,26,27 OTTAWA ON K1P 1C7

Database:
GEN

Generator No: ON9920165
Status:
Approval Years: 2010
Contam. Facility:
MHSW Facility:
SIC Code: 712190
SIC Description: Other Heritage Institutions

PO Box No:
Country:
Choice of Contact:
Co Admin:
Phone No Admin:

Detail(s)

Waste Class: 221
Waste Class Desc: LIGHT FUELS

Site: RW Tomlinson
St. Laurent Blvd Guideway Ottawa ON K1G 3N4

Database:
GEN

Generator No: ON6732602
Status:
Approval Years: 2016
Contam. Facility: No
MHSW Facility: No
SIC Code: 237310, 237990
SIC Description: HIGHWAY, STREET AND BRIDGE CONSTRUCTION, OTHER HEAVY AND CIVIL ENGINEERING CONSTRUCTION

PO Box No:
Country: Canada
Choice of Contact: CO_OFFICIAL
Co Admin:
Phone No Admin:

Detail(s)

Waste Class: 251
Waste Class Desc: OIL SKIMMINGS & SLUDGES

Site: RW Tomlinson
St. Laurent Blvd Guideway Ottawa ON K1G 3N4

Database:
GEN

Generator No: ON6732602
Status: Registered
Approval Years: As of Dec 2017
Contam. Facility:
MHSW Facility:
SIC Code:
SIC Description:

PO Box No:
Country: Canada
Choice of Contact:
Co Admin:
Phone No Admin:

Detail(s)

Waste Class: 251 L
Waste Class Desc: Waste oils/sludges (petroleum based)

Site: RW Tomlinson
St. Laurent Blvd Guideway Ottawa ON K1G 3N4

Database:
GEN

Generator No: ON6732602
Status: Registered
Approval Years: As of Dec 2018
Contam. Facility:
MHSW Facility:
SIC Code:
SIC Description:

PO Box No:
Country: Canada
Choice of Contact:
Co Admin:
Phone No Admin:

Detail(s)

Waste Class: 251 L
Waste Class Desc: Waste oils/sludges (petroleum based)

Site: ULTRAMAR LTÉE
OTTAWA OTTAWA ON

Database:
RST

Headcode: 924800
Headcode Desc: Oils-Fuel
Phone: 6137275200
List Name:
Description:

Site: Eric Olmsted<UNOFFICIAL>
At Cummings Ave Ottawa ON

Database:
SPL

Ref No:	3407-65HSEE	Discharger Report:	
Site No:		Material Group:	Oil
Incident Dt:	10/6/2004	Health/Env Conseq:	
Year:		Client Type:	Other
Incident Cause:		Sector Type:	Other
Incident Event:		Agency Involved:	
Contaminant Code:	15	Nearest Watercourse:	
Contaminant Name:	ENGINE OIL	Site Address:	
Contaminant Limit 1:		Site District Office:	Ottawa
Contam Limit Freq 1:		Site Postal Code:	
Contaminant UN No 1:		Site Region:	Eastern
Environment Impact:	Not Anticipated	Site Municipality:	Ottawa
Nature of Impact:		Site Lot:	
Receiving Medium:	Land	Site Conc:	
Receiving Env:		Northing:	
MOE Response:		Easting:	
Dt MOE Arvl on Scn:		Site Geo Ref Accu:	
MOE Reported Dt:	10/6/2004	Site Map Datum:	
Dt Document Closed:		SAC Action Class:	Spill to Land
Incident Reason:		Source Type:	
Site Name:	1152-1160 OGILVIE RD<UNOFFICIAL>		
Site County/District:			
Site Geo Ref Meth:			
Incident Summary:	Unknown Source: Dumping to Vacant Plaza		
Contaminant Qty:	75 L		

Site: OLRT Constructors
West of Michael St. and East of St. Laurent Ottawa ON

Database:
SPL

Ref No:	6542-A3HQPD	Discharger Report:	
Site No:	NA	Material Group:	
Incident Dt:	10/21/2015	Health/Env Conseq:	
Year:		Client Type:	
Incident Cause:		Sector Type:	Unknown / N/A
Incident Event:		Agency Involved:	
Contaminant Code:	13	Nearest Watercourse:	
Contaminant Name:	DIESEL FUEL	Site Address:	West of Michael St. and East of St. Laurent
Contaminant Limit 1:		Site District Office:	
Contam Limit Freq 1:		Site Postal Code:	
Contaminant UN No 1:		Site Region:	
Environment Impact:		Site Municipality:	Ottawa
Nature of Impact:		Site Lot:	
Receiving Medium:		Site Conc:	
Receiving Env:		Northing:	4849314
MOE Response:	No	Easting:	622692
Dt MOE Arvl on Scn:		Site Geo Ref Accu:	
MOE Reported Dt:	10/21/2015	Site Map Datum:	NAD83

Dt Document Closed:
Incident Reason: Unknown / N/A
Site Name: on transitway<UNOFFICIAL>
Site County/District:
Site Geo Ref Meth:
Incident Summary: OLRT - 2L diesel to ground, contained
Contaminant Qty: 2 L

SAC Action Class: Land Spills
Source Type:

Site: Lemieux Street, westbound of St. Laurent Blvd Ottawa ON

Database:
[SPL](#)

Ref No: 1388-AHWT8H
Site No: NA
Incident Dt: 1/24/2017
Year:
Incident Cause:
Incident Event: Leak/Break
Contaminant Code: 15
Contaminant Name: TRANSMISSION OIL
Contaminant Limit 1:
Contam Limit Freq 1:
Contaminant UN No 1:
Environment Impact:
Nature of Impact:
Receiving Medium:
Receiving Env: Land; Surface Water
MOE Response: No
Dt MOE Arvl on Scn:
MOE Reported Dt: 1/24/2017
Dt Document Closed:
Incident Reason: Unknown / N/A
Site Name: Spill location<UNOFFICIAL>
Site County/District:
Site Geo Ref Meth:
Incident Summary: OC Transpo: 4 L of transmission oil to road and cb
Contaminant Qty: 4 L

Discharger Report:
Material Group:
Health/Env Conseq:
Client Type:
Sector Type: Miscellaneous Industrial
Agency Involved:
Nearest Watercourse:
Site Address: Lemieux Street, westbound of St. Laurent Blvd
Site District Office:
Site Postal Code:
Site Region:
Site Municipality: Ottawa
Site Lot:
Site Conc:
Northing:
Easting:
Site Geo Ref Accu:
Site Map Datum:
SAC Action Class: Primary Assessment of Spills
Source Type:

Site: CAR DEALERSHIP
CYRVILLE RD, PARKING LOT FOR USED CARS. MOTOR VEHICLE (OPERATING FLUID) GLOUCESTER CITY ON

Database:
[SPL](#)

Ref No: 103353
Site No:
Incident Dt: 7/28/1994
Year:
Incident Cause: ABOVE-GROUND TANK LEAK
Incident Event:
Contaminant Code:
Contaminant Name:
Contaminant Limit 1:
Contam Limit Freq 1:
Contaminant UN No 1:
Environment Impact: CONFIRMED
Nature of Impact: Soil contamination
Receiving Medium: LAND / WATER
Receiving Env:
MOE Response:
Dt MOE Arvl on Scn:
MOE Reported Dt: 7/29/1994
Dt Document Closed:
Incident Reason: CORROSION
Site Name:
Site County/District:
Site Geo Ref Meth:
Incident Summary: OGILVIE MOTORS LTD- 500L FURNACE OIL TO BASEMENT, TILES, ASPHALT & STORM.
Contaminant Qty:

Discharger Report:
Material Group:
Health/Env Conseq:
Client Type:
Sector Type:
Agency Involved:
Nearest Watercourse:
Site Address:
Site District Office:
Site Postal Code:
Site Region:
Site Municipality: 20105
Site Lot:
Site Conc:
Northing:
Easting: WORKS
Site Geo Ref Accu:
Site Map Datum:
SAC Action Class:
Source Type:

Site: UNKNOWN
CYRVILLE DRAIN ON ST. LAURENT BLVD. OTTAWA CITY ON

Database:
SPL

Ref No:	99788	Discharger Report:	
Site No:		Material Group:	
Incident Dt:	//	Health/Env Conseq:	
Year:		Client Type:	
Incident Cause:	UNKNOWN	Sector Type:	
Incident Event:		Agency Involved:	
Contaminant Code:		Nearest Watercourse:	
Contaminant Name:		Site Address:	
Contaminant Limit 1:		Site District Office:	
Contam Limit Freq 1:		Site Postal Code:	
Contaminant UN No 1:		Site Region:	
Environment Impact:	POSSIBLE	Site Municipality:	20101
Nature of Impact:	Water course or lake	Site Lot:	
Receiving Medium:	LAND	Site Conc:	
Receiving Env:		Northing:	
MOE Response:		Easting:	
Dt MOE Arvl on Scn:		Site Geo Ref Accu:	
MOE Reported Dt:	5/12/1994	Site Map Datum:	
Dt Document Closed:		SAC Action Class:	
Incident Reason:	UNKNOWN	Source Type:	
Site Name:			
Site County/District:			
Site Geo Ref Meth:			
Incident Summary:	FAIR AMOUNT OF FUEL OIL INTO DRAIN,SOURCE UNKNOWNMOEE WILL NOTIFY WORKS		
Contaminant Qty:			

Site: UNKNOWN
CREEK/OUTFALL ON MICHAEL STREET GLOUCESTER CITY ON

Database:
SPL

Ref No:	110991	Discharger Report:	
Site No:		Material Group:	
Incident Dt:	3/15/1995	Health/Env Conseq:	
Year:		Client Type:	
Incident Cause:	UNKNOWN	Sector Type:	
Incident Event:		Agency Involved:	
Contaminant Code:		Nearest Watercourse:	
Contaminant Name:		Site Address:	
Contaminant Limit 1:		Site District Office:	
Contam Limit Freq 1:		Site Postal Code:	
Contaminant UN No 1:		Site Region:	
Environment Impact:	POSSIBLE	Site Municipality:	20105
Nature of Impact:	Water course or lake	Site Lot:	
Receiving Medium:	WATER	Site Conc:	
Receiving Env:		Northing:	
MOE Response:		Easting:	CITY
Dt MOE Arvl on Scn:		Site Geo Ref Accu:	
MOE Reported Dt:	3/16/1995	Site Map Datum:	
Dt Document Closed:		SAC Action Class:	
Incident Reason:	UNKNOWN	Source Type:	
Site Name:			
Site County/District:			
Site Geo Ref Meth:			
Incident Summary:	SOURCE UKN-UNKNOWN QTY DIESEL FUEL TO CREEK,CITYINSTALLED BOOM.		
Contaminant Qty:			

Site: PUC
GREEN CREEK AT CYRVILLE ROAD WATERWORKS GLOUCESTER CITY ON

Database:
SPL

Ref No:	113211	Discharger Report:	
Site No:		Material Group:	
Incident Dt:	5/9/1995	Health/Env Conseq:	
Year:		Client Type:	
Incident Cause:	PIPE/HOSE LEAK	Sector Type:	

Incident Event:
Contaminant Code:
Contaminant Name:
Contaminant Limit 1:
Contam Limit Freq 1:
Contaminant UN No 1:
Environment Impact: POSSIBLE
Nature of Impact: Water course or lake
Receiving Medium: WATER
Receiving Env:
MOE Response:
Dt MOE Arvl on Scn:
MOE Reported Dt: 5/16/1995
Dt Document Closed:
Incident Reason: MATERIAL FAILURE
Site Name:
Site County/District:
Site Geo Ref Meth:
Incident Summary: PUC: CHLORAMINE TREATED WATER FROM BROKEN MAIN TO GREEN CREEK
Contaminant Qty:

Agency Involved:
Nearest Watercourse:
Site Address:
Site District Office:
Site Postal Code:
Site Region:
Site Municipality: 20105
Site Lot:
Site Conc:
Northing:
Easting:
Site Geo Ref Accu:
Site Map Datum:
SAC Action Class:
Source Type:

Site: UNKNOWN **Database:** SPL
 MICHAEL CREEK (SEWER OUTFALL AT ST LAURENT BLVD) OTTAWA CITY ON

Ref No: 120511 **Discharger Report:**
Site No: **Material Group:**
Incident Dt: 11/7/1995 **Health/Env Conseq:**
Year: **Client Type:**
Incident Cause: UNKNOWN **Sector Type:**
Incident Event: **Agency Involved:**
Contaminant Code: **Nearest Watercourse:**
Contaminant Name: **Site Address:**
Contaminant Limit 1: **Site District Office:**
Contam Limit Freq 1: **Site Postal Code:**
Contaminant UN No 1: **Site Region:**
Environment Impact: CONFIRMED **Site Municipality:** 20101
Nature of Impact: Water course or lake **Site Lot:**
Receiving Medium: WATER **Site Conc:**
Receiving Env: **Northing:**
MOE Response: **Easting:** CITY OF OTTAWA WORKS
Dt MOE Arvl on Scn: **Site Geo Ref Accu:**
MOE Reported Dt: 11/7/1995 **Site Map Datum:**
Dt Document Closed: **SAC Action Class:**
Incident Reason: UNKNOWN **Source Type:**
Site Name:
Site County/District:
Site Geo Ref Meth:
Incident Summary: UNK SRCE-UNK QTY DIESEL TO MICHAEL CREEK FROM OUT-FALL. OTTAWA W/D BOOMED.
Contaminant Qty:

Site: TEXACO **Database:** SPL
 OTTAWA RIVER, OUTFALL AT END OF OGILVIE RD. BULK STATION GLOUCESTER CITY ON

Ref No: 21520 **Discharger Report:**
Site No: **Material Group:**
Incident Dt: 7/4/1989 **Health/Env Conseq:**
Year: **Client Type:**
Incident Cause: WASTEWATER DISCHARGE TO **Sector Type:**
 WATERCOURSE
Incident Event: **Agency Involved:**
Contaminant Code: **Nearest Watercourse:**
Contaminant Name: **Site Address:**
Contaminant Limit 1: **Site District Office:**
Contam Limit Freq 1: **Site Postal Code:**
Contaminant UN No 1: **Site Region:**
Environment Impact: **Site Municipality:** 20105
Nature of Impact: **Site Lot:**

Receiving Medium: WATER
Receiving Env:
MOE Response:
Dt MOE Arvl on Scn:
MOE Reported Dt: 7/4/1989
Dt Document Closed:
Incident Reason: UNKNOWN
Site Name:
Site County/District:
Site Geo Ref Meth:
Incident Summary: TEXACO - UNKNOWN AMOUNT OF GASOLINE TO OTTAWA RIVER FROM OUTFALL.
Contaminant Qty:

Site Conc:
Northing:
Easting: F.D., PUC, EPS, MCCR
Site Geo Ref Accu:
Site Map Datum:
SAC Action Class:
Source Type:

Site: UNKNOWN **Database:** SPL
DITCH RUNNING OFF MICHAEL ST AT ST. LAURENT BLVD. OTTAWA CITY ON

Ref No: 41515
Site No:
Incident Dt: 9/30/1990
Year:
Incident Cause: UNKNOWN
Incident Event:
Contaminant Code:
Contaminant Name:
Contaminant Limit 1:
Contam Limit Freq 1:
Contaminant UN No 1:
Environment Impact: POSSIBLE
Nature of Impact: Soil contamination
Receiving Medium: LAND
Receiving Env:
MOE Response:
Dt MOE Arvl on Scn:
MOE Reported Dt: 9/30/1990
Dt Document Closed:
Incident Reason: UNKNOWN
Site Name:
Site County/District:
Site Geo Ref Meth:
Incident Summary: OIL SHEEN IN DITCH POSSIBLY FROM SNELLING PAPER LTD.
Contaminant Qty:

Discharger Report:
Material Group:
Health/Env Conseq:
Client Type:
Sector Type:
Agency Involved:
Nearest Watercourse:
Site Address:
Site District Office:
Site Postal Code:
Site Region:
Site Municipality: 20101
Site Lot:
Site Conc:
Northing:
Easting: WORKS DEPT
Site Geo Ref Accu:
Site Map Datum:
SAC Action Class:
Source Type:

Site: UNKNOWN **Database:** SPL
NORTH END OF OGILVIE RD. AT THE OTTAWA RIVER OUTFALL. GLOUCESTER CITY ON

Ref No: 44105
Site No:
Incident Dt: 11/30/1990
Year:
Incident Cause: UNKNOWN
Incident Event:
Contaminant Code:
Contaminant Name:
Contaminant Limit 1:
Contam Limit Freq 1:
Contaminant UN No 1:
Environment Impact: POSSIBLE
Nature of Impact: Water course or lake
Receiving Medium: WATER
Receiving Env:
MOE Response:
Dt MOE Arvl on Scn:
MOE Reported Dt: 11/30/1990
Dt Document Closed:
Incident Reason: UNKNOWN
Site Name:
Site County/District:

Discharger Report:
Material Group:
Health/Env Conseq:
Client Type:
Sector Type:
Agency Involved:
Nearest Watercourse:
Site Address:
Site District Office:
Site Postal Code:
Site Region:
Site Municipality: 20105
Site Lot:
Site Conc:
Northing:
Easting: CITY OF GLOUCESTER
Site Geo Ref Accu:
Site Map Datum:
SAC Action Class:
Source Type:

Site Geo Ref Meth:
Incident Summary:
Contaminant Qty:

OTTAWA RIVER OUTFALL - FUEL OIL SPILLING INTO RIVER. SOURCE UNKNOWN.

Site: ST. LAURENT FRUIT AND VEGETABL
MICHAEL STREET AT RAILWAY TRACKS OTTAWA PLANT OTTAWA CITY ON

Database:
SPL

Ref No:	52548	Discharger Report:	
Site No:		Material Group:	
Incident Dt:	6/18/1991	Health/Env Conseq:	
Year:		Client Type:	
Incident Cause:	OTHER CONTAINER LEAK	Sector Type:	
Incident Event:		Agency Involved:	
Contaminant Code:		Nearest Watercourse:	
Contaminant Name:		Site Address:	
Contaminant Limit 1:		Site District Office:	
Contam Limit Freq 1:		Site Postal Code:	
Contaminant UN No 1:		Site Region:	
Environment Impact:	POSSIBLE	Site Municipality:	20101
Nature of Impact:	Water course or lake	Site Lot:	
Receiving Medium:	LAND / WATER	Site Conc:	
Receiving Env:		Northing:	
MOE Response:		Easting:	WORKS M.O.E.
Dt MOE Arvl on Scn:		Site Geo Ref Accu:	
MOE Reported Dt:	6/18/1991	Site Map Datum:	
Dt Document Closed:		SAC Action Class:	
Incident Reason:	UNKNOWN	Source Type:	
Site Name:			
Site County/District:			
Site Geo Ref Meth:			
Incident Summary:	ST. LAURENT FRUIT AND VEG-ORGANIC MATTER IN CULVERT.		
Contaminant Qty:			

Site: BUS
OGILVIE RD. & OTHERS MOTOR VEHICLE (OPERATING FLUID) GLOUCESTER CITY ON

Database:
SPL

Ref No:	75056	Discharger Report:	
Site No:		Material Group:	
Incident Dt:	8/20/1992	Health/Env Conseq:	
Year:		Client Type:	
Incident Cause:	UNKNOWN	Sector Type:	
Incident Event:		Agency Involved:	
Contaminant Code:		Nearest Watercourse:	
Contaminant Name:		Site Address:	
Contaminant Limit 1:		Site District Office:	
Contam Limit Freq 1:		Site Postal Code:	
Contaminant UN No 1:		Site Region:	
Environment Impact:	NOT ANTICIPATED	Site Municipality:	20105
Nature of Impact:		Site Lot:	
Receiving Medium:	LAND	Site Conc:	
Receiving Env:		Northing:	
MOE Response:		Easting:	WORKS
Dt MOE Arvl on Scn:		Site Geo Ref Accu:	
MOE Reported Dt:	8/21/1992	Site Map Datum:	
Dt Document Closed:		SAC Action Class:	
Incident Reason:	UNKNOWN	Source Type:	
Site Name:			
Site County/District:			
Site Geo Ref Meth:			
Incident Summary:	OTTAWA/CARLETON TRANSPORTATION - DIESEL FUEL TO ROADS FROM BUS.		
Contaminant Qty:			

Site: UNKNOWN
MICHAEL STREEN NORTH, NORTH OF RAILROAD TRACKS AT CREEK OTTAWA CITY ON

Database:
SPL

Ref No: 79428
Site No:
Incident Dt: 11/30/1992
Year:
Incident Cause: OTHER CONTAINER LEAK
Incident Event:
Contaminant Code:
Contaminant Name:
Contaminant Limit 1:
Contam Limit Freq 1:
Contaminant UN No 1:
Environment Impact: POSSIBLE
Nature of Impact: Water course or lake
Receiving Medium: LAND / WATER
Receiving Env:
MOE Response:
Dt MOE Arvl on Scrn:
MOE Reported Dt: 11/30/1992
Dt Document Closed:
Incident Reason: VANDALISM
Site Name:
Site County/District:
Site Geo Ref Meth:
Incident Summary:
Contaminant Qty:

Discharger Report:
Material Group:
Health/Env Conseq:
Client Type:
Sector Type:
Agency Involved:
Nearest Watercourse:
Site Address:
Site District Office:
Site Postal Code:
Site Region:
Site Municipality: 20101
Site Lot:
Site Conc:
Northing:
Easting: OTTAWA WORKS
Site Geo Ref Accu:
Site Map Datum:
SAC Action Class:
Source Type:

UNKNOWN SOURCE - 200L FURNACE OIL TO CREEK FROM ABANDONED TANKS.

Site: OTTAWA-CARLETON, R.M. OF
MICHAEL ST, BEHIND MICHAEL ST SNOW DUMP SANITARY SEWER SYSTEM OTTAWA CITY ON

Database:
SPL

Ref No: 151886
Site No:
Incident Dt: 1/27/1998
Year:
Incident Cause: WASTEWATER DISCHARGE TO WATERCOURSE
Incident Event:
Contaminant Code:
Contaminant Name:
Contaminant Limit 1:
Contam Limit Freq 1:
Contaminant UN No 1:
Environment Impact: CONFIRMED
Nature of Impact: Soil contamination
Receiving Medium: LAND / WATER
Receiving Env:
MOE Response:
Dt MOE Arvl on Scrn:
MOE Reported Dt: 1/27/1998
Dt Document Closed:
Incident Reason: EQUIPMENT FAILURE
Site Name:
Site County/District:
Site Geo Ref Meth:
Incident Summary:
Contaminant Qty:

Discharger Report:
Material Group:
Health/Env Conseq:
Client Type:
Sector Type:
Agency Involved:
Nearest Watercourse:
Site Address:
Site District Office:
Site Postal Code:
Site Region:
Site Municipality: 20101
Site Lot:
Site Conc:
Northing:
Easting: WORKS
Site Geo Ref Accu:
Site Map Datum:
SAC Action Class:
Source Type:

OTTAWA-CARLTON REG-UNK VOL OF RAW SEWAGE TO OPENDITCH. CLEANING.

Site: OTTAWA-CARLETON, R.M. OF
ST. LAURENT TRANSIT WAY STN. MOTOR VEHICLE (OPERATING FLUID) OTTAWA CITY ON

Database:
SPL

Ref No: 155730
Site No:
Incident Dt: 5/16/1998
Year:
Incident Cause: PIPE/HOSE LEAK
Incident Event:
Contaminant Code:
Contaminant Name:

Discharger Report:
Material Group:
Health/Env Conseq:
Client Type:
Sector Type:
Agency Involved:
Nearest Watercourse:
Site Address:

Contaminant Limit 1:		Site District Office:	
Contam Limit Freq 1:		Site Postal Code:	
Contaminant UN No 1:		Site Region:	
Environment Impact:	NOT ANTICIPATED	Site Municipality:	20101
Nature of Impact:		Site Lot:	
Receiving Medium:	LAND / WATER	Site Conc:	
Receiving Env:		Northing:	
MOE Response:		Easting:	WORKS
Dt MOE Arvl on Scn:		Site Geo Ref Accu:	
MOE Reported Dt:	5/16/1998	Site Map Datum:	
Dt Document Closed:		SAC Action Class:	
Incident Reason:	EQUIPMENT FAILURE	Source Type:	
Site Name:			
Site County/District:			
Site Geo Ref Meth:			
Incident Summary:	OTTAWA-CARLETON TRANSPORT-90 L TRANSMISSION OIL TO GRND & SEWER. CLEANED.		
Contaminant Qty:			

Site:	HYDRO ONE	Database:	SPL
	LOT 26, CONC. 1, (FORMERLY MARLBOROUGH TWP.) TRANSFORMER OTTAWA CITY ON		
Ref No:	207302	Discharger Report:	
Site No:		Material Group:	
Incident Dt:	7/30/2001	Health/Env Conseq:	
Year:		Client Type:	
Incident Cause:	OTHER CAUSE (N.O.S.)	Sector Type:	
Incident Event:		Agency Involved:	
Contaminant Code:		Nearest Watercourse:	
Contaminant Name:		Site Address:	
Contaminant Limit 1:		Site District Office:	
Contam Limit Freq 1:		Site Postal Code:	
Contaminant UN No 1:		Site Region:	
Environment Impact:	Confirmed	Site Municipality:	20107
Nature of Impact:	Soil contamination	Site Lot:	
Receiving Medium:	Land	Site Conc:	
Receiving Env:		Northing:	
MOE Response:		Easting:	
Dt MOE Arvl on Scn:		Site Geo Ref Accu:	
MOE Reported Dt:	7/30/2001	Site Map Datum:	
Dt Document Closed:		SAC Action Class:	
Incident Reason:	OTHER	Source Type:	
Site Name:			
Site County/District:			
Site Geo Ref Meth:			
Incident Summary:	HYDRO ONE - 10 L OF NON- PCB OIL TO GROUND FROM TRANSFORMER.		
Contaminant Qty:			

Site:	lot 25 ON	Database:	WWIS
Well ID:	1528230	Data Entry Status:	
Construction Date:		Data Src:	1
Primary Water Use:	Industrial	Date Received:	10/21/1994
Sec. Water Use:		Selected Flag:	True
Final Well Status:	Water Supply	Abandonment Rec:	
Water Type:		Contractor:	1414
Casing Material:		Form Version:	1
Audit No:	149882	Owner:	
Tag:		Street Name:	
Construction Method:		County:	OTTAWA
Elevation (m):		Municipality:	GLOUCESTER TOWNSHIP
Elevation Reliability:		Site Info:	
Depth to Bedrock:		Lot:	025
Well Depth:		Concession:	
Overburden/Bedrock:		Concession Name:	
Pump Rate:		Easting NAD83:	
Static Water Level:		Northing NAD83:	

Flowing (Y/N):
Flow Rate:
Clear/Cloudy:

Zone:
UTM Reliability:

Bore Hole Information

Bore Hole ID: 10049769
DP2BR: 8.00
Spatial Status:
Code OB: r
Code OB Desc: Bedrock
Open Hole:
Cluster Kind:
Date Completed: 13-Sep-1994 00:00:00
Remarks:
Elevrc Desc:
Location Source Date:
Improvement Location Source:
Improvement Location Method:
Source Revision Comment:
Supplier Comment:

Elevation:
Elevrc:
Zone: 18
East83:
North83:
Org CS:
UTMRC: 9
UTMRC Desc: unknown UTM
Location Method: na

Overburden and Bedrock

Materials Interval

Formation ID: 931069011
Layer: 2
Color: 2
General Color: GREY
Mat1: 14
Most Common Material: HARDPAN
Mat2: 13
Mat2 Desc: BOULDERS
Mat3: 79
Mat3 Desc: PACKED
Formation Top Depth: 2.0
Formation End Depth: 8.0
Formation End Depth UOM: ft

Overburden and Bedrock

Materials Interval

Formation ID: 931069010
Layer: 1
Color: 2
General Color: GREY
Mat1: 12
Most Common Material: STONES
Mat2: 79
Mat2 Desc: PACKED
Mat3: 73
Mat3 Desc: HARD
Formation Top Depth: 0.0
Formation End Depth: 2.0
Formation End Depth UOM: ft

Overburden and Bedrock

Materials Interval

Formation ID: 931069012
Layer: 3
Color: 2
General Color: GREY
Mat1: 17
Most Common Material: SHALE
Mat2: 74

Mat2 Desc: LAYERED
Mat3: 80
Mat3 Desc: POROUS
Formation Top Depth: 8.0
Formation End Depth: 11.0
Formation End Depth UOM: ft

**Overburden and Bedrock
Materials Interval**

Formation ID: 931069013
Layer: 4
Color: 2
General Color: GREY
Mat1: 17
Most Common Material: SHALE
Mat2: 85
Mat2 Desc: SOFT
Mat3:
Mat3 Desc:
Formation Top Depth: 11.0
Formation End Depth: 103.0
Formation End Depth UOM: ft

**Annular Space/Abandonment
Sealing Record**

Plug ID: 933113097
Layer: 1
Plug From: 0
Plug To: 20
Plug Depth UOM: ft

**Method of Construction & Well
Use**

Method Construction ID: 961528230
Method Construction Code: 4
Method Construction: Rotary (Air)
Other Method Construction:

Pipe Information

Pipe ID: 10598339
Casing No: 1
Comment:
Alt Name:

Construction Record - Casing

Casing ID: 930086991
Layer: 2
Material: 4
Open Hole or Material: OPEN HOLE
Depth From:
Depth To: 103
Casing Diameter: 6
Casing Diameter UOM: inch
Casing Depth UOM: ft

Construction Record - Casing

Casing ID: 930086990
Layer: 1
Material: 1

Open Hole or Material: STEEL
Depth From:
Depth To: 20
Casing Diameter: 6
Casing Diameter UOM: inch
Casing Depth UOM: ft

Results of Well Yield Testing

Pump Test ID: 991528230
Pump Set At:
Static Level: 14.0
Final Level After Pumping: 103.0
Recommended Pump Depth: 95.0
Pumping Rate: 5.0
Flowing Rate:
Recommended Pump Rate: 4.0
Levels UOM: ft
Rate UOM: GPM
Water State After Test Code: 1
Water State After Test: CLEAR
Pumping Test Method: 1
Pumping Duration HR: 1
Pumping Duration MIN:
Flowing: No

Draw Down & Recovery

Pump Test Detail ID: 934387695
Test Type: Recovery
Test Duration: 30
Test Level: 40.0
Test Level UOM: ft

Draw Down & Recovery

Pump Test Detail ID: 934104070
Test Type: Recovery
Test Duration: 15
Test Level: 60.0
Test Level UOM: ft

Draw Down & Recovery

Pump Test Detail ID: 934648210
Test Type: Recovery
Test Duration: 45
Test Level: 20.0
Test Level UOM: ft

Draw Down & Recovery

Pump Test Detail ID: 934905394
Test Type: Recovery
Test Duration: 60
Test Level: 14.0
Test Level UOM: ft

Water Details

Water ID: 933487839
Layer: 1
Kind Code: 1
Kind: FRESH
Water Found Depth: 25.0

Water Found Depth UOM: ft

Site:
lot 27 ON

Database:
WWIS

Well ID: 1524742
Construction Date:
Primary Water Use: Domestic
Sec. Water Use:
Final Well Status: Water Supply
Water Type:
Casing Material:
Audit No: 80312
Tag:
Construction Method:
Elevation (m):
Elevation Reliability:
Depth to Bedrock:
Well Depth:
Overburden/Bedrock:
Pump Rate:
Static Water Level:
Flowing (Y/N):
Flow Rate:
Clear/Cloudy:

Data Entry Status:
Data Src: 1
Date Received: 9/17/1990
Selected Flag: True
Abandonment Rec:
Contractor: 1558
Form Version: 1
Owner:
Street Name:
County: OTTAWA
Municipality: GLOUCESTER TOWNSHIP
Site Info:
Lot: 027
Concession:
Concession Name: BF
Easting NAD83:
Northing NAD83:
Zone:
UTM Reliability:

Bore Hole Information

Bore Hole ID: 10046490
DP2BR: 31.00
Spatial Status:
Code OB: r
Code OB Desc: Bedrock
Open Hole:
Cluster Kind:
Date Completed: 19-Jul-1990 00:00:00
Remarks:
Elevrc Desc:
Location Source Date:
Improvement Location Source:
Improvement Location Method:
Source Revision Comment:
Supplier Comment:

Elevation:
Elevrc:
Zone: 18
East83:
North83:
Org CS:
UTMRC: 9
UTMRC Desc: unknown UTM
Location Method: na

Overburden and Bedrock

Materials Interval

Formation ID: 931058932
Layer: 2
Color: 6
General Color: BROWN
Mat1: 05
Most Common Material: CLAY
Mat2:
Mat2 Desc:
Mat3:
Mat3 Desc:
Formation Top Depth: 1.0
Formation End Depth: 11.0
Formation End Depth UOM: ft

Overburden and Bedrock

Materials Interval

Formation ID: 931058934
Layer: 4
Color: 2

General Color: GREY
Mat1: 11
Most Common Material: GRAVEL
Mat2:
Mat2 Desc:
Mat3:
Mat3 Desc:
Formation Top Depth: 29.0
Formation End Depth: 31.0
Formation End Depth UOM: ft

Overburden and Bedrock
Materials Interval

Formation ID: 931058933
Layer: 3
Color: 2
General Color: GREY
Mat1: 05
Most Common Material: CLAY
Mat2: 13
Mat2 Desc: BOULDERS
Mat3:
Mat3 Desc:
Formation Top Depth: 11.0
Formation End Depth: 29.0
Formation End Depth UOM: ft

Overburden and Bedrock
Materials Interval

Formation ID: 931058935
Layer: 5
Color: 2
General Color: GREY
Mat1: 18
Most Common Material: SANDSTONE
Mat2:
Mat2 Desc:
Mat3:
Mat3 Desc:
Formation Top Depth: 31.0
Formation End Depth: 75.0
Formation End Depth UOM: ft

Overburden and Bedrock
Materials Interval

Formation ID: 931058931
Layer: 1
Color: 6
General Color: BROWN
Mat1: 28
Most Common Material: SAND
Mat2:
Mat2 Desc:
Mat3:
Mat3 Desc:
Formation Top Depth: 0.0
Formation End Depth: 1.0
Formation End Depth UOM: ft

Method of Construction & Well
Use

Method Construction ID: 961524742

Method Construction Code: 5
Method Construction: Air Percussion
Other Method Construction:

Pipe Information

Pipe ID: 10595060
Casing No: 1
Comment:
Alt Name:

Construction Record - Casing

Casing ID: 930081384
Layer: 1
Material: 1
Open Hole or Material: STEEL
Depth From:
Depth To: 32
Casing Diameter: 6
Casing Diameter UOM: inch
Casing Depth UOM: ft

Construction Record - Casing

Casing ID: 930081385
Layer: 2
Material: 4
Open Hole or Material: OPEN HOLE
Depth From:
Depth To: 75
Casing Diameter: 6
Casing Diameter UOM: inch
Casing Depth UOM: ft

Results of Well Yield Testing

Pump Test ID: 991524742
Pump Set At:
Static Level: 10.0
Final Level After Pumping: 20.0
Recommended Pump Depth: 30.0
Pumping Rate: 50.0
Flowing Rate:
Recommended Pump Rate: 5.0
Levels UOM: ft
Rate UOM: GPM
Water State After Test Code: 1
Water State After Test: CLEAR
Pumping Test Method: 1
Pumping Duration HR: 1
Pumping Duration MIN: 0
Flowing: No

Draw Down & Recovery

Pump Test Detail ID: 934385338
Test Type: Draw Down
Test Duration: 30
Test Level: 20.0
Test Level UOM: ft

Draw Down & Recovery

Pump Test Detail ID: 934903074

Test Type: Draw Down
Test Duration: 60
Test Level: 20.0
Test Level UOM: ft

Draw Down & Recovery

Pump Test Detail ID: 934109929
Test Type: Draw Down
Test Duration: 15
Test Level: 20.0
Test Level UOM: ft

Draw Down & Recovery

Pump Test Detail ID: 934654699
Test Type: Draw Down
Test Duration: 45
Test Level: 20.0
Test Level UOM: ft

Water Details

Water ID: 933483472
Layer: 1
Kind Code: 5
Kind: Not stated
Water Found Depth: 45.0
Water Found Depth UOM: ft

Water Details

Water ID: 933483473
Layer: 2
Kind Code: 5
Kind: Not stated
Water Found Depth: 70.0
Water Found Depth UOM: ft

Site: con 1 ON

Database:
[WWIS](#)

Well ID: 1525673
Construction Date:
Primary Water Use: Domestic
Sec. Water Use:
Final Well Status: Water Supply
Water Type:
Casing Material:
Audit No: 68558
Tag:
Construction Method:
Elevation (m):
Elevation Reliability:
Depth to Bedrock:
Well Depth:
Overburden/Bedrock:
Pump Rate:
Static Water Level:
Flowing (Y/N):
Flow Rate:
Clear/Cloudy:

Data Entry Status:
Data Src: 1
Date Received: 10/21/1991
Selected Flag: True
Abandonment Rec:
Contractor: 3644
Form Version: 1
Owner:
Street Name:
County: OTTAWA
Municipality: GLOUCESTER TOWNSHIP
Site Info:
Lot:
Concession: 01
Concession Name: RF
Easting NAD83:
Northing NAD83:
Zone:
UTM Reliability:

Bore Hole Information

Bore Hole ID: 10047408
DP2BR: 45.00
Spatial Status:
Code OB: r
Code OB Desc: Bedrock
Open Hole:
Cluster Kind:
Date Completed: 27-Feb-1991 00:00:00
Remarks:
Elevrc Desc:
Location Source Date:
Improvement Location Source:
Improvement Location Method:
Source Revision Comment:
Supplier Comment:

Elevation:
Elevrc:
Zone: 18
East83:
North83:
Org CS:
UTMRC: 9
UTMRC Desc: unknown UTM
Location Method: na

Overburden and Bedrock
Materials Interval

Formation ID: 931061984
Layer: 1
Color: 2
General Color: GREY
Mat1: 05
Most Common Material: CLAY
Mat2:
Mat2 Desc:
Mat3:
Mat3 Desc:
Formation Top Depth: 0.0
Formation End Depth: 32.0
Formation End Depth UOM: ft

Overburden and Bedrock
Materials Interval

Formation ID: 931061986
Layer: 3
Color: 2
General Color: GREY
Mat1: 15
Most Common Material: LIMESTONE
Mat2:
Mat2 Desc:
Mat3:
Mat3 Desc:
Formation Top Depth: 45.0
Formation End Depth: 103.0
Formation End Depth UOM: ft

Overburden and Bedrock
Materials Interval

Formation ID: 931061985
Layer: 2
Color: 2
General Color: GREY
Mat1: 14
Most Common Material: HARDPAN
Mat2: 12
Mat2 Desc: STONES
Mat3:
Mat3 Desc:
Formation Top Depth: 32.0
Formation End Depth: 45.0
Formation End Depth UOM: ft

Method of Construction & Well Use

Method Construction ID: 961525673
Method Construction Code: 5
Method Construction: Air Percussion
Other Method Construction:

Pipe Information

Pipe ID: 10595978
Casing No: 1
Comment:
Alt Name:

Construction Record - Casing

Casing ID: 930082984
Layer: 2
Material: 4
Open Hole or Material: OPEN HOLE
Depth From:
Depth To: 103
Casing Diameter: 6
Casing Diameter UOM: inch
Casing Depth UOM: ft

Construction Record - Casing

Casing ID: 930082983
Layer: 1
Material: 1
Open Hole or Material: STEEL
Depth From:
Depth To: 49
Casing Diameter: 6
Casing Diameter UOM: inch
Casing Depth UOM: ft

Results of Well Yield Testing

Pump Test ID: 991525673
Pump Set At:
Static Level: 35.0
Final Level After Pumping: 55.0
Recommended Pump Depth: 55.0
Pumping Rate: 10.0
Flowing Rate:
Recommended Pump Rate: 8.0
Levels UOM: ft
Rate UOM: GPM
Water State After Test Code: 2
Water State After Test: CLOUDY
Pumping Test Method: 1
Pumping Duration HR: 1
Pumping Duration MIN: 0
Flowing: No

Draw Down & Recovery

Pump Test Detail ID: 934388707
Test Type:
Test Duration: 30
Test Level: 55.0
Test Level UOM: ft

Draw Down & Recovery

Pump Test Detail ID: 934906425
Test Type:
Test Duration: 60
Test Level: 55.0
Test Level UOM: ft

Draw Down & Recovery

Pump Test Detail ID: 934105048
Test Type:
Test Duration: 15
Test Level: 55.0
Test Level UOM: ft

Draw Down & Recovery

Pump Test Detail ID: 934649245
Test Type:
Test Duration: 45
Test Level: 55.0
Test Level UOM: ft

Water Details

Water ID: 933484725
Layer: 2
Kind Code: 1
Kind: FRESH
Water Found Depth: 98.0
Water Found Depth UOM: ft

Water Details

Water ID: 933484724
Layer: 1
Kind Code: 1
Kind: FRESH
Water Found Depth: 70.0
Water Found Depth UOM: ft

Site: lot 27 ON

Database:
[WWIS](#)

Well ID: 1525793
Construction Date:
Primary Water Use: Domestic
Sec. Water Use:
Final Well Status: Water Supply
Water Type:
Casing Material:
Audit No: 100112
Tag:
Construction Method:
Elevation (m):
Elevation Reliability:
Depth to Bedrock:
Well Depth:
Overburden/Bedrock:
Pump Rate:
Static Water Level:
Flowing (Y/N):
Flow Rate:

Data Entry Status:
Data Src: 1
Date Received: 11/22/1991
Selected Flag: True
Abandonment Rec:
Contractor: 1558
Form Version: 1
Owner:
Street Name:
County: OTTAWA
Municipality: GLOUCESTER TOWNSHIP
Site Info:
Lot: 027
Concession:
Concession Name: BF
Easting NAD83:
Northing NAD83:
Zone:
UTM Reliability:

Clear/Cloudy:

Bore Hole Information

Bore Hole ID: 10047528
DP2BR:
Spatial Status:
Code OB: o
Code OB Desc: Overburden
Open Hole:
Cluster Kind:
Date Completed: 20-Aug-1991 00:00:00
Remarks:
Elevrc Desc:
Location Source Date:
Improvement Location Source:
Improvement Location Method:
Source Revision Comment:
Supplier Comment:

Elevation:
Elevrc:
Zone: 18
East83:
North83:
Org CS:
UTMRC: 9
UTMRC Desc: unknown UTM
Location Method: na

Overburden and Bedrock

Materials Interval

Formation ID: 931062304
Layer: 4
Color: 2
General Color: GREY
Mat1: 28
Most Common Material: SAND
Mat2: 11
Mat2 Desc: GRAVEL
Mat3: 79
Mat3 Desc: PACKED
Formation Top Depth: 73.0
Formation End Depth: 77.0
Formation End Depth UOM: ft

Overburden and Bedrock

Materials Interval

Formation ID: 931062301
Layer: 1
Color: 6
General Color: BROWN
Mat1: 05
Most Common Material: CLAY
Mat2:
Mat2 Desc:
Mat3:
Mat3 Desc:
Formation Top Depth: 0.0
Formation End Depth: 12.0
Formation End Depth UOM: ft

Overburden and Bedrock

Materials Interval

Formation ID: 931062302
Layer: 2
Color: 2
General Color: GREY
Mat1: 05
Most Common Material: CLAY
Mat2:
Mat2 Desc:
Mat3:

Mat3 Desc:
Formation Top Depth: 12.0
Formation End Depth: 40.0
Formation End Depth UOM: ft

**Overburden and Bedrock
Materials Interval**

Formation ID: 931062303
Layer: 3
Color: 2
General Color: GREY
Mat1: 28
Most Common Material: SAND
Mat2: 12
Mat2 Desc: STONES
Mat3:
Mat3 Desc:
Formation Top Depth: 40.0
Formation End Depth: 73.0
Formation End Depth UOM: ft

**Method of Construction & Well
Use**

Method Construction ID: 961525793
Method Construction Code: 5
Method Construction: Air Percussion
Other Method Construction:

Pipe Information

Pipe ID: 10596098
Casing No: 1
Comment:
Alt Name:

Construction Record - Casing

Casing ID: 930083198
Layer: 2
Material: 4
Open Hole or Material: OPEN HOLE
Depth From:
Depth To: 77
Casing Diameter: 6
Casing Diameter UOM: inch
Casing Depth UOM: ft

Construction Record - Casing

Casing ID: 930083197
Layer: 1
Material: 1
Open Hole or Material: STEEL
Depth From:
Depth To: 75
Casing Diameter: 6
Casing Diameter UOM: inch
Casing Depth UOM: ft

Results of Well Yield Testing

Pump Test ID: 991525793
Pump Set At:

Static Level: 6.0
Final Level After Pumping: 10.0
Recommended Pump Depth: 20.0
Pumping Rate: 50.0
Flowing Rate:
Recommended Pump Rate: 5.0
Levels UOM: ft
Rate UOM: GPM
Water State After Test Code: 1
Water State After Test: CLEAR
Pumping Test Method: 1
Pumping Duration HR: 1
Pumping Duration MIN: 0
Flowing: No

Draw Down & Recovery

Pump Test Detail ID: 934105160
Test Type: Draw Down
Test Duration: 15
Test Level: 10.0
Test Level UOM: ft

Draw Down & Recovery

Pump Test Detail ID: 934649766
Test Type: Draw Down
Test Duration: 45
Test Level: 10.0
Test Level UOM: ft

Draw Down & Recovery

Pump Test Detail ID: 934906944
Test Type: Draw Down
Test Duration: 60
Test Level: 10.0
Test Level UOM: ft

Draw Down & Recovery

Pump Test Detail ID: 934389236
Test Type: Draw Down
Test Duration: 30
Test Level: 10.0
Test Level UOM: ft

Water Details

Water ID: 933484901
Layer: 1
Kind Code: 5
Kind: Not stated
Water Found Depth: 76.0
Water Found Depth UOM: ft

Site:
con 1 ON

Database:
WWIS

Well ID: 1519865
Construction Date:
Primary Water Use: Domestic
Sec. Water Use:
Final Well Status: Water Supply
Water Type:

Data Entry Status:
Data Src: 1
Date Received: 9/16/1985
Selected Flag: True
Abandonment Rec:
Contractor: 1558

Casing Material:
Audit No:
Tag:
Construction Method:
Elevation (m):
Elevation Reliability:
Depth to Bedrock:
Well Depth:
Overburden/Bedrock:
Pump Rate:
Static Water Level:
Flowing (Y/N):
Flow Rate:
Clear/Cloudy:

Form Version: 1
Owner:
Street Name:
County: OTTAWA
Municipality: GLOUCESTER TOWNSHIP
Site Info:
Lot:
Concession: 01
Concession Name: RF
Easting NAD83:
Northing NAD83:
Zone:
UTM Reliability:

Bore Hole Information

Bore Hole ID: 10041718
DP2BR: 60.00
Spatial Status:
Code OB: r
Code OB Desc: Bedrock
Open Hole:
Cluster Kind:
Date Completed: 01-Aug-1985 00:00:00
Remarks:
Elevrc Desc:
Location Source Date:
Improvement Location Source:
Improvement Location Method:
Source Revision Comment:
Supplier Comment:

Elevation:
Elevrc:
Zone: 18
East83:
North83:
Org CS:
UTMRC: 9
UTMRC Desc: unknown UTM
Location Method: na

Overburden and Bedrock
Materials Interval

Formation ID: 931042998
Layer: 3
Color: 2
General Color: GREY
Mat1: 15
Most Common Material: LIMESTONE
Mat2:
Mat2 Desc:
Mat3:
Mat3 Desc:
Formation Top Depth: 60.0
Formation End Depth: 75.0
Formation End Depth UOM: ft

Overburden and Bedrock
Materials Interval

Formation ID: 931042996
Layer: 1
Color: 6
General Color: BROWN
Mat1: 05
Most Common Material: CLAY
Mat2:
Mat2 Desc:
Mat3:
Mat3 Desc:
Formation Top Depth: 0.0
Formation End Depth: 5.0
Formation End Depth UOM: ft

**Overburden and Bedrock
Materials Interval**

Formation ID: 931042997
Layer: 2
Color: 2
General Color: GREY
Mat1: 05
Most Common Material: CLAY
Mat2: 81
Mat2 Desc: SANDY
Mat3: 11
Mat3 Desc: GRAVEL
Formation Top Depth: 5.0
Formation End Depth: 60.0
Formation End Depth UOM: ft

**Method of Construction & Well
Use**

Method Construction ID: 961519865
Method Construction Code: 5
Method Construction: Air Percussion
Other Method Construction:

Pipe Information

Pipe ID: 10590288
Casing No: 1
Comment:
Alt Name:

Construction Record - Casing

Casing ID: 930072831
Layer: 2
Material: 4
Open Hole or Material: OPEN HOLE
Depth From:
Depth To: 75
Casing Diameter: 6
Casing Diameter UOM: inch
Casing Depth UOM: ft

Construction Record - Casing

Casing ID: 930072830
Layer: 1
Material: 1
Open Hole or Material: STEEL
Depth From:
Depth To: 62
Casing Diameter: 6
Casing Diameter UOM: inch
Casing Depth UOM: ft

Results of Well Yield Testing

Pump Test ID: 991519865
Pump Set At:
Static Level: 25.0
Final Level After Pumping: 30.0
Recommended Pump Depth: 50.0
Pumping Rate: 10.0
Flowing Rate:

Recommended Pump Rate: 5.0
Levels UOM: ft
Rate UOM: GPM
Water State After Test Code: 1
Water State After Test: CLEAR
Pumping Test Method: 1
Pumping Duration HR: 1
Pumping Duration MIN: 0
Flowing: No

Draw Down & Recovery

Pump Test Detail ID: 934384474
Test Type: Draw Down
Test Duration: 30
Test Level: 30.0
Test Level UOM: ft

Draw Down & Recovery

Pump Test Detail ID: 934895214
Test Type: Draw Down
Test Duration: 60
Test Level: 30.0
Test Level UOM: ft

Draw Down & Recovery

Pump Test Detail ID: 934655014
Test Type: Draw Down
Test Duration: 45
Test Level: 30.0
Test Level UOM: ft

Draw Down & Recovery

Pump Test Detail ID: 934109742
Test Type: Draw Down
Test Duration: 15
Test Level: 30.0
Test Level UOM: ft

Water Details

Water ID: 933476954
Layer: 1
Kind Code: 1
Kind: FRESH
Water Found Depth: 70.0
Water Found Depth UOM: ft

Site:
con 1 ON

Database:
WWIS

Well ID: 1501587
Construction Date:
Primary Water Use: Domestic
Sec. Water Use: 0
Final Well Status: Water Supply
Water Type:
Casing Material:
Audit No:
Tag:
Construction Method:
Elevation (m):

Data Entry Status:
Data Src: 1
Date Received: 1/6/1947
Selected Flag: True
Abandonment Rec:
Contractor: 3566
Form Version: 1
Owner:
Street Name:
County: OTTAWA
Municipality: GLOUCESTER TOWNSHIP

Elevation Reliability:
Depth to Bedrock:
Well Depth:
Overburden/Bedrock:
Pump Rate:
Static Water Level:
Flowing (Y/N):
Flow Rate:
Clear/Cloudy:

Site Info:
Lot:
Concession: 01
Concession Name: OF
Easting NAD83:
Northing NAD83:
Zone:
UTM Reliability:

Bore Hole Information

Bore Hole ID: 10023630
DP2BR: 90.00
Spatial Status:
Code OB: r
Code OB Desc: Bedrock
Open Hole:
Cluster Kind:
Date Completed: 15-Nov-1946 00:00:00
Remarks:
Elevrc Desc:
Location Source Date:
Improvement Location Source:
Improvement Location Method:
Source Revision Comment:
Supplier Comment:

Elevation:
Elevrc:
Zone: 18
East83:
North83:
Org CS:
UTMRC: 9
UTMRC Desc: unknown UTM
Location Method: na

Overburden and Bedrock
Materials Interval

Formation ID: 930992251
Layer: 1
Color: 2
General Color: GREY
Mat1: 05
Most Common Material: CLAY
Mat2:
Mat2 Desc:
Mat3:
Mat3 Desc:
Formation Top Depth: 0.0
Formation End Depth: 90.0
Formation End Depth UOM: ft

Overburden and Bedrock
Materials Interval

Formation ID: 930992252
Layer: 2
Color:
General Color:
Mat1: 17
Most Common Material: SHALE
Mat2:
Mat2 Desc:
Mat3:
Mat3 Desc:
Formation Top Depth: 90.0
Formation End Depth: 167.0
Formation End Depth UOM: ft

Method of Construction & Well
Use

Method Construction ID: 961501587

Method Construction Code: 1
Method Construction: Cable Tool
Other Method Construction:

Pipe Information

Pipe ID: 10572200
Casing No: 1
Comment:
Alt Name:

Construction Record - Casing

Casing ID: 930040107
Layer: 2
Material: 4
Open Hole or Material: OPEN HOLE
Depth From:
Depth To: 167
Casing Diameter: 5
Casing Diameter UOM: inch
Casing Depth UOM: ft

Construction Record - Casing

Casing ID: 930040106
Layer: 1
Material: 1
Open Hole or Material: STEEL
Depth From:
Depth To: 92
Casing Diameter: 5
Casing Diameter UOM: inch
Casing Depth UOM: ft

Results of Well Yield Testing

Pump Test ID: 991501587
Pump Set At:
Static Level: 10.0
Final Level After Pumping: 30.0
Recommended Pump Depth:
Pumping Rate: 30.0
Flowing Rate:
Recommended Pump Rate:
Levels UOM: ft
Rate UOM: GPM
Water State After Test Code: 1
Water State After Test: CLEAR
Pumping Test Method: 1
Pumping Duration HR: 2
Pumping Duration MIN: 0
Flowing: No

Water Details

Water ID: 933454305
Layer: 1
Kind Code: 1
Kind: FRESH
Water Found Depth:
Water Found Depth UOM: ft

Site: lot 27 ON

Database:
WWIS

Well ID: 1518033
Construction Date:
Primary Water Use: Cooling And A/C
Sec. Water Use:
Final Well Status: Water Supply
Water Type:
Casing Material:
Audit No:
Tag:
Construction Method:
Elevation (m):
Elevation Reliability:
Depth to Bedrock:
Well Depth:
Overburden/Bedrock:
Pump Rate:
Static Water Level:
Flowing (Y/N):
Flow Rate:
Clear/Cloudy:

Data Entry Status:
Data Src: 1
Date Received: 12/13/1982
Selected Flag: True
Abandonment Rec:
Contractor: 1558
Form Version: 1
Owner:
Street Name:
County: OTTAWA
Municipality: OTTAWA CITY
Site Info:
Lot: 027
Concession:
Concession Name:
Easting NAD83:
Northing NAD83:
Zone:
UTM Reliability:

Bore Hole Information

Bore Hole ID: 10039904
DP2BR: 15.00
Spatial Status:
Code OB: r
Code OB Desc: Bedrock
Open Hole:
Cluster Kind:
Date Completed: 29-Jan-1982 00:00:00
Remarks:
Elevrc Desc:
Location Source Date:
Improvement Location Source:
Improvement Location Method:
Source Revision Comment:
Supplier Comment:

Elevation:
Elevrc:
Zone: 18
East83:
North83:
Org CS:
UTMRC: 9
UTMRC Desc: unknown UTM
Location Method: na

Overburden and Bedrock

Materials Interval

Formation ID: 931037131
Layer: 4
Color: 2
General Color: GREY
Mat1: 15
Most Common Material: LIMESTONE
Mat2:
Mat2 Desc:
Mat3:
Mat3 Desc:
Formation Top Depth: 27.0
Formation End Depth: 100.0
Formation End Depth UOM: ft

Overburden and Bedrock

Materials Interval

Formation ID: 931037128
Layer: 1
Color: 6
General Color: BROWN
Mat1: 05
Most Common Material: CLAY
Mat2:

Mat2 Desc:
Mat3:
Mat3 Desc:
Formation Top Depth: 0.0
Formation End Depth: 10.0
Formation End Depth UOM: ft

Overburden and Bedrock
Materials Interval

Formation ID: 931037130
Layer: 3
Color: 8
General Color: BLACK
Mat1: 17
Most Common Material: SHALE
Mat2: 85
Mat2 Desc: SOFT
Mat3:
Mat3 Desc:
Formation Top Depth: 15.0
Formation End Depth: 27.0
Formation End Depth UOM: ft

Overburden and Bedrock
Materials Interval

Formation ID: 931037129
Layer: 2
Color: 2
General Color: GREY
Mat1: 05
Most Common Material: CLAY
Mat2:
Mat2 Desc:
Mat3:
Mat3 Desc:
Formation Top Depth: 10.0
Formation End Depth: 15.0
Formation End Depth UOM: ft

Method of Construction & Well
Use

Method Construction ID: 961518033
Method Construction Code: 5
Method Construction: Air Percussion
Other Method Construction:

Pipe Information

Pipe ID: 10588474
Casing No: 1
Comment:
Alt Name:

Construction Record - Casing

Casing ID: 930069712
Layer: 1
Material: 1
Open Hole or Material: STEEL
Depth From:
Depth To: 23
Casing Diameter: 6
Casing Diameter UOM: inch

Casing Depth UOM: ft

Construction Record - Casing

Casing ID: 930069713
Layer: 2
Material: 4
Open Hole or Material: OPEN HOLE
Depth From:
Depth To: 100
Casing Diameter: 6
Casing Diameter UOM: inch
Casing Depth UOM: ft

Results of Well Yield Testing

Pump Test ID: 991518033
Pump Set At:
Static Level: 15.0
Final Level After Pumping: 50.0
Recommended Pump Depth: 60.0
Pumping Rate: 10.0
Flowing Rate:
Recommended Pump Rate: 5.0
Levels UOM: ft
Rate UOM: GPM
Water State After Test Code: 1
Water State After Test: CLEAR
Pumping Test Method: 1
Pumping Duration HR: 1
Pumping Duration MIN: 0
Flowing: No

Draw Down & Recovery

Pump Test Detail ID: 934103360
Test Type: Draw Down
Test Duration: 15
Test Level: 50.0
Test Level UOM: ft

Draw Down & Recovery

Pump Test Detail ID: 934377689
Test Type: Draw Down
Test Duration: 30
Test Level: 50.0
Test Level UOM: ft

Draw Down & Recovery

Pump Test Detail ID: 934647523
Test Type: Draw Down
Test Duration: 45
Test Level: 50.0
Test Level UOM: ft

Draw Down & Recovery

Pump Test Detail ID: 934896797
Test Type: Draw Down
Test Duration: 60
Test Level: 50.0
Test Level UOM: ft

Water Details

Water ID: 933474659
Layer: 1
Kind Code: 1
Kind: FRESH
Water Found Depth: 97.0
Water Found Depth UOM: ft

Site: lot 27 ON

Database:
WWIS

Well ID:	1520415	Data Entry Status:	
Construction Date:		Data Src:	1
Primary Water Use:	Domestic	Date Received:	1/9/1986
Sec. Water Use:		Selected Flag:	True
Final Well Status:	Water Supply	Abandonment Rec:	
Water Type:		Contractor:	3323
Casing Material:		Form Version:	1
Audit No:		Owner:	
Tag:		Street Name:	
Construction Method:		County:	OTTAWA
Elevation (m):		Municipality:	GLOUCESTER TOWNSHIP
Elevation Reliability:		Site Info:	
Depth to Bedrock:		Lot:	027
Well Depth:		Concession:	
Overburden/Bedrock:		Concession Name:	
Pump Rate:		Easting NAD83:	
Static Water Level:		Northing NAD83:	
Flowing (Y/N):		Zone:	
Flow Rate:		UTM Reliability:	
Clear/Cloudy:			

Bore Hole Information

Bore Hole ID:	10042258	Elevation:	
DP2BR:	18.00	Elevrc:	
Spatial Status:		Zone:	18
Code OB:	r	East83:	
Code OB Desc:	Bedrock	North83:	
Open Hole:		Org CS:	
Cluster Kind:		UTMRC:	9
Date Completed:	04-Oct-1984 00:00:00	UTMRC Desc:	unknown UTM
Remarks:		Location Method:	na
Elevrc Desc:			
Location Source Date:			
Improvement Location Source:			
Improvement Location Method:			
Source Revision Comment:			
Supplier Comment:			

Overburden and Bedrock

Materials Interval

Formation ID: 931044690
Layer: 2
Color: 2
General Color: GREY
Mat1: 18
Most Common Material: SANDSTONE
Mat2: 73
Mat2 Desc: HARD
Mat3:
Mat3 Desc:
Formation Top Depth: 18.0
Formation End Depth: 68.0
Formation End Depth UOM: ft

**Overburden and Bedrock
Materials Interval**

Formation ID: 931044689
Layer: 1
Color: 6
General Color: BROWN
Mat1: 28
Most Common Material: SAND
Mat2: 77
Mat2 Desc: LOOSE
Mat3:
Mat3 Desc:
Formation Top Depth: 0.0
Formation End Depth: 18.0
Formation End Depth UOM: ft

**Method of Construction & Well
Use**

Method Construction ID: 961520415
Method Construction Code: 5
Method Construction: Air Percussion
Other Method Construction:

Pipe Information

Pipe ID: 10590828
Casing No: 1
Comment:
Alt Name:

Construction Record - Casing

Casing ID: 930073767
Layer: 1
Material: 1
Open Hole or Material: STEEL
Depth From:
Depth To: 21
Casing Diameter: 6
Casing Diameter UOM: inch
Casing Depth UOM: ft

Results of Well Yield Testing

Pump Test ID: 991520415
Pump Set At:
Static Level: 27.0
Final Level After Pumping: 60.0
Recommended Pump Depth: 50.0
Pumping Rate: 25.0
Flowing Rate:
Recommended Pump Rate: 10.0
Levels UOM: ft
Rate UOM: GPM
Water State After Test Code: 1
Water State After Test: CLEAR
Pumping Test Method: 1
Pumping Duration HR: 1
Pumping Duration MIN: 0
Flowing: No

Draw Down & Recovery

Pump Test Detail ID: 934648930
Test Type: Recovery
Test Duration: 45
Test Level: 27.0
Test Level UOM: ft

Draw Down & Recovery

Pump Test Detail ID: 934111908
Test Type: Recovery
Test Duration: 15
Test Level: 27.0
Test Level UOM: ft

Draw Down & Recovery

Pump Test Detail ID: 934386772
Test Type: Recovery
Test Duration: 30
Test Level: 27.0
Test Level UOM: ft

Draw Down & Recovery

Pump Test Detail ID: 934905590
Test Type: Recovery
Test Duration: 60
Test Level: 27.0
Test Level UOM: ft

Water Details

Water ID: 933477657
Layer: 1
Kind Code: 1
Kind: FRESH
Water Found Depth: 60.0
Water Found Depth UOM: ft

Site: lot 25 ON

Database:
[WWIS](#)

Well ID: 1522184
Construction Date:
Primary Water Use: Domestic
Sec. Water Use:
Final Well Status: Water Supply
Water Type:
Casing Material:
Audit No: 25073
Tag:
Construction Method:
Elevation (m):
Elevation Reliability:
Depth to Bedrock:
Well Depth:
Overburden/Bedrock:
Pump Rate:
Static Water Level:
Flowing (Y/N):
Flow Rate:
Clear/Cloudy:

Data Entry Status:
Data Src: 1
Date Received: 2/1/1988
Selected Flag: True
Abandonment Rec:
Contractor: 1558
Form Version: 1
Owner:
Street Name:
County: OTTAWA
Municipality: GLOUCESTER TOWNSHIP
Site Info:
Lot: 025
Concession:
Concession Name:
Easting NAD83:
Northing NAD83:
Zone:
UTM Reliability:

Bore Hole Information

Bore Hole ID: 10043997
DP2BR: 23.00
Spatial Status:
Code OB: r
Code OB Desc: Bedrock
Open Hole:
Cluster Kind:
Date Completed: 08-Dec-1987 00:00:00
Remarks:
Elevrc Desc:
Location Source Date:
Improvement Location Source:
Improvement Location Method:
Source Revision Comment:
Supplier Comment:

Elevation:
Elevrc:
Zone: 18
East83:
North83:
Org CS:
UTMRC: 9
UTMRC Desc: unknown UTM
Location Method: na

Overburden and Bedrock
Materials Interval

Formation ID: 931050499
Layer: 1
Color: 6
General Color: BROWN
Mat1: 05
Most Common Material: CLAY
Mat2: 79
Mat2 Desc: PACKED
Mat3:
Mat3 Desc:
Formation Top Depth: 0.0
Formation End Depth: 14.0
Formation End Depth UOM: ft

Overburden and Bedrock
Materials Interval

Formation ID: 931050501
Layer: 3
Color: 2
General Color: GREY
Mat1: 15
Most Common Material: LIMESTONE
Mat2: 78
Mat2 Desc: MEDIUM-GRAINED
Mat3:
Mat3 Desc:
Formation Top Depth: 23.0
Formation End Depth: 60.0
Formation End Depth UOM: ft

Overburden and Bedrock
Materials Interval

Formation ID: 931050500
Layer: 2
Color: 2
General Color: GREY
Mat1: 05
Most Common Material: CLAY
Mat2: 13
Mat2 Desc: BOULDERS
Mat3:
Mat3 Desc:
Formation Top Depth: 14.0
Formation End Depth: 23.0
Formation End Depth UOM: ft

Method of Construction & Well Use

Method Construction ID: 961522184
Method Construction Code: 5
Method Construction: Air Percussion
Other Method Construction:

Pipe Information

Pipe ID: 10592567
Casing No: 1
Comment:
Alt Name:

Construction Record - Casing

Casing ID: 930076927
Layer: 1
Material: 1
Open Hole or Material: STEEL
Depth From:
Depth To: 30
Casing Diameter: 6
Casing Diameter UOM: inch
Casing Depth UOM: ft

Construction Record - Casing

Casing ID: 930076928
Layer: 2
Material: 4
Open Hole or Material: OPEN HOLE
Depth From:
Depth To: 60
Casing Diameter: 6
Casing Diameter UOM: inch
Casing Depth UOM: ft

Results of Well Yield Testing

Pump Test ID: 991522184
Pump Set At:
Static Level: 15.0
Final Level After Pumping: 30.0
Recommended Pump Depth: 40.0
Pumping Rate: 20.0
Flowing Rate:
Recommended Pump Rate: 5.0
Levels UOM: ft
Rate UOM: GPM
Water State After Test Code: 1
Water State After Test: CLEAR
Pumping Test Method: 1
Pumping Duration HR: 1
Pumping Duration MIN: 0
Flowing: No

Draw Down & Recovery

Pump Test Detail ID: 934392983
Test Type: Draw Down
Test Duration: 30
Test Level: 30.0

Test Level UOM: ft

Draw Down & Recovery

Pump Test Detail ID: 934654534
Test Type: Draw Down
Test Duration: 45
Test Level: 30.0
Test Level UOM: ft

Draw Down & Recovery

Pump Test Detail ID: 934109298
Test Type: Draw Down
Test Duration: 15
Test Level: 30.0
Test Level UOM: ft

Draw Down & Recovery

Pump Test Detail ID: 934903366
Test Type: Draw Down
Test Duration: 60
Test Level: 30.0
Test Level UOM: ft

Water Details

Water ID: 933479978
Layer: 1
Kind Code: 1
Kind: FRESH
Water Found Depth: 55.0
Water Found Depth UOM: ft

Site: lot 26 ON

Database:
WWIS

Well ID: 1519599
Construction Date:
Primary Water Use: Domestic
Sec. Water Use:
Final Well Status: Water Supply
Water Type:
Casing Material:
Audit No:
Tag:
Construction Method:
Elevation (m):
Elevation Reliability:
Depth to Bedrock:
Well Depth:
Overburden/Bedrock:
Pump Rate:
Static Water Level:
Flowing (Y/N):
Flow Rate:
Clear/Cloudy:

Data Entry Status:
Data Src: 1
Date Received: 5/28/1985
Selected Flag: True
Abandonment Rec:
Contractor: 1558
Form Version: 1
Owner:
Street Name:
County: OTTAWA
Municipality: GLOUCESTER TOWNSHIP
Site Info:
Lot: 026
Concession:
Concession Name: BF
Easting NAD83:
Northing NAD83:
Zone:
UTM Reliability:

Bore Hole Information

Bore Hole ID: 10041469
DP2BR: 49.00
Spatial Status:
Code OB: r
Elevation:
Elevrc:
Zone: 18
East83:

Code OB Desc: Bedrock
Open Hole:
Cluster Kind:
Date Completed: 14-May-1985 00:00:00
Remarks:
Elevrc Desc:
Location Source Date:
Improvement Location Source:
Improvement Location Method:
Source Revision Comment:
Supplier Comment:

North83:
Org CS:
UTMRC: 9
UTMRC Desc: unknown UTM
Location Method: na

Overburden and Bedrock
Materials Interval

Formation ID: 931042172
Layer: 1
Color: 6
General Color: BROWN
Mat1: 05
Most Common Material: CLAY
Mat2:
Mat2 Desc:
Mat3:
Mat3 Desc:
Formation Top Depth: 0.0
Formation End Depth: 17.0
Formation End Depth UOM: ft

Overburden and Bedrock
Materials Interval

Formation ID: 931042175
Layer: 4
Color: 2
General Color: GREY
Mat1: 15
Most Common Material: LIMESTONE
Mat2:
Mat2 Desc:
Mat3:
Mat3 Desc:
Formation Top Depth: 49.0
Formation End Depth: 65.0
Formation End Depth UOM: ft

Overburden and Bedrock
Materials Interval

Formation ID: 931042173
Layer: 2
Color: 2
General Color: GREY
Mat1: 14
Most Common Material: HARDPAN
Mat2: 13
Mat2 Desc: BOULDERS
Mat3:
Mat3 Desc:
Formation Top Depth: 17.0
Formation End Depth: 40.0
Formation End Depth UOM: ft

Overburden and Bedrock
Materials Interval

Formation ID: 931042174
Layer: 3
Color: 6
General Color: BROWN
Mat1: 28
Most Common Material: SAND
Mat2: 11
Mat2 Desc: GRAVEL
Mat3: 13
Mat3 Desc: BOULDERS
Formation Top Depth: 40.0
Formation End Depth: 49.0
Formation End Depth UOM: ft

Method of Construction & Well Use

Method Construction ID: 961519599
Method Construction Code: 5
Method Construction: Air Percussion
Other Method Construction:

Pipe Information

Pipe ID: 10590039
Casing No: 1
Comment:
Alt Name:

Construction Record - Casing

Casing ID: 930072411
Layer: 1
Material: 1
Open Hole or Material: STEEL
Depth From:
Depth To: 51
Casing Diameter: 6
Casing Diameter UOM: inch
Casing Depth UOM: ft

Construction Record - Casing

Casing ID: 930072412
Layer: 2
Material: 4
Open Hole or Material: OPEN HOLE
Depth From:
Depth To: 65
Casing Diameter: 6
Casing Diameter UOM: inch
Casing Depth UOM: ft

Results of Well Yield Testing

Pump Test ID: 991519599
Pump Set At:
Static Level: 14.0
Final Level After Pumping: 20.0
Recommended Pump Depth: 30.0
Pumping Rate: 20.0
Flowing Rate:
Recommended Pump Rate: 5.0
Levels UOM: ft
Rate UOM: GPM
Water State After Test Code: 1

Water State After Test: CLEAR
Pumping Test Method: 1
Pumping Duration HR: 1
Pumping Duration MIN: 0
Flowing: No

Draw Down & Recovery

Pump Test Detail ID: 934108530
Test Type: Draw Down
Test Duration: 15
Test Level: 20.0
Test Level UOM: ft

Draw Down & Recovery

Pump Test Detail ID: 934383821
Test Type: Draw Down
Test Duration: 30
Test Level: 20.0
Test Level UOM: ft

Draw Down & Recovery

Pump Test Detail ID: 934653801
Test Type: Draw Down
Test Duration: 45
Test Level: 20.0
Test Level UOM: ft

Draw Down & Recovery

Pump Test Detail ID: 934894144
Test Type: Draw Down
Test Duration: 60
Test Level: 20.0
Test Level UOM: ft

Water Details

Water ID: 933476639
Layer: 1
Kind Code: 1
Kind: FRESH
Water Found Depth: 55.0
Water Found Depth UOM: ft

Site: lot 27 ON

Database:
WWIS

Well ID: 1533744
Construction Date:
Primary Water Use: Domestic
Sec. Water Use:
Final Well Status: Water Supply
Water Type:
Casing Material:
Audit No: 255805
Tag:
Construction Method:
Elevation (m):
Elevation Reliability:
Depth to Bedrock:
Well Depth:
Overburden/Bedrock:

Data Entry Status:
Data Src: 1
Date Received: 5/21/2003
Selected Flag: True
Abandonment Rec:
Contractor: 6565
Form Version: 1
Owner:
Street Name:
County: OTTAWA
Municipality: GLOUCESTER TOWNSHIP
Site Info:
Lot: 027
Concession:
Concession Name: BF

Pump Rate:
Static Water Level:
Flowing (Y/N):
Flow Rate:
Clear/Cloudy:

Easting NAD83:
Northing NAD83:
Zone:
UTM Reliability:

Bore Hole Information

Bore Hole ID: 10537578
DP2BR: 54.00
Spatial Status:
Code OB: r
Code OB Desc: Bedrock
Open Hole:
Cluster Kind:
Date Completed: 22-Feb-2003 00:00:00
Remarks:
Elevrc Desc:
Location Source Date:
Improvement Location Source:
Improvement Location Method:
Source Revision Comment:
Supplier Comment:

Elevation:
Elevrc:
Zone: 18
East83:
North83:
Org CS:
UTMRC: 9
UTMRC Desc: unknown UTM
Location Method: na

Overburden and Bedrock

Materials Interval

Formation ID: 932905632
Layer: 3
Color: 2
General Color: GREY
Mat1: 15
Most Common Material: LIMESTONE
Mat2:
Mat2 Desc:
Mat3:
Mat3 Desc:
Formation Top Depth: 61.0
Formation End Depth: 105.0
Formation End Depth UOM: ft

Overburden and Bedrock

Materials Interval

Formation ID: 932905630
Layer: 1
Color: 2
General Color: GREY
Mat1: 05
Most Common Material: CLAY
Mat2: 14
Mat2 Desc: HARDPAN
Mat3:
Mat3 Desc:
Formation Top Depth: 0.0
Formation End Depth: 54.0
Formation End Depth UOM: ft

Overburden and Bedrock

Materials Interval

Formation ID: 932905631
Layer: 2
Color: 2
General Color: GREY
Mat1: 15

Most Common Material: LIMESTONE
Mat2:
Mat2 Desc:
Mat3:
Mat3 Desc:
Formation Top Depth: 54.0
Formation End Depth: 61.0
Formation End Depth UOM: ft

**Annular Space/Abandonment
Sealing Record**

Plug ID: 933236271
Layer: 1
Plug From: 0
Plug To: 61
Plug Depth UOM: ft

**Method of Construction & Well
Use**

Method Construction ID: 961533744
Method Construction Code: 4
Method Construction: Rotary (Air)
Other Method Construction:

Pipe Information

Pipe ID: 11086148
Casing No: 1
Comment:
Alt Name:

Construction Record - Casing

Casing ID: 930097537
Layer: 1
Material: 1
Open Hole or Material: STEEL
Depth From:
Depth To: 61
Casing Diameter: 6
Casing Diameter UOM: inch
Casing Depth UOM: ft

Results of Well Yield Testing

Pump Test ID: 991533744
Pump Set At:
Static Level: 14.0
Final Level After Pumping: 20.0
Recommended Pump Depth: 80.0
Pumping Rate: 35.0
Flowing Rate:
Recommended Pump Rate: 6.0
Levels UOM: ft
Rate UOM: GPM
Water State After Test Code: 2
Water State After Test: CLOUDY
Pumping Test Method: 1
Pumping Duration HR: 1
Pumping Duration MIN: 0
Flowing: No

Draw Down & Recovery

Pump Test Detail ID: 934665391
Test Type: Recovery
Test Duration: 45
Test Level: 14.0
Test Level UOM: ft

Draw Down & Recovery

Pump Test Detail ID: 934121258
Test Type: Recovery
Test Duration: 15
Test Level: 14.0
Test Level UOM: ft

Draw Down & Recovery

Pump Test Detail ID: 934913518
Test Type: Recovery
Test Duration: 60
Test Level: 14.0
Test Level UOM: ft

Draw Down & Recovery

Pump Test Detail ID: 934396111
Test Type: Recovery
Test Duration: 30
Test Level: 14.0
Test Level UOM: ft

Water Details

Water ID: 934031084
Layer: 1
Kind Code: 5
Kind: Not stated
Water Found Depth: 90.0
Water Found Depth UOM: ft

Site: lot 27 ON

Database:
[WWIS](#)

Well ID: 1532390
Construction Date:
Primary Water Use:
Sec. Water Use:
Final Well Status: Abandoned-Other
Water Type:
Casing Material:
Audit No: 230289
Tag:
Construction Method:
Elevation (m):
Elevation Reliability:
Depth to Bedrock:
Well Depth:
Overburden/Bedrock:
Pump Rate:
Static Water Level:
Flowing (Y/N):
Flow Rate:
Clear/Cloudy:

Data Entry Status:
Data Src: 1
Date Received: 11/28/2001
Selected Flag: True
Abandonment Rec:
Contractor: 1558
Form Version: 1
Owner:
Street Name:
County: OTTAWA
Municipality: GLOUCESTER TOWNSHIP
Site Info:
Lot: 027
Concession:
Concession Name: BF
Easting NAD83:
Northing NAD83:
Zone:
UTM Reliability:

Bore Hole Information

Bore Hole ID: 10516840
DP2BR:
Spatial Status:
Code OB: _
Code OB Desc: No formation data
Open Hole:
Cluster Kind:
Date Completed: 17-Oct-2001 00:00:00
Remarks:
Elevrc Desc:
Location Source Date:
Improvement Location Source:
Improvement Location Method:
Source Revision Comment:
Supplier Comment:

Elevation:
Elevrc:
Zone: 18
East83:
North83:
Org CS:
UTMRC: 9
UTMRC Desc: unknown UTM
Location Method: na

Annular Space/Abandonment
Sealing Record

Plug ID: 933219833
Layer: 1
Plug From: 61
Plug To: 7
Plug Depth UOM: ft

Method of Construction & Well
Use

Method Construction ID: 961532390
Method Construction Code: B
Method Construction: Other Method
Other Method Construction:

Pipe Information

Pipe ID: 11065410
Casing No: 1
Comment:
Alt Name:

Site: lot 26 ON

Database:
WWIS

Well ID: 1530328
Construction Date:
Primary Water Use: Livestock
Sec. Water Use:
Final Well Status: Abandoned-Quality
Water Type:
Casing Material:
Audit No: 194762
Tag:
Construction Method:
Elevation (m):
Elevation Reliability:
Depth to Bedrock:
Well Depth:
Overburden/Bedrock:
Pump Rate:
Static Water Level:
Flowing (Y/N):
Flow Rate:
Clear/Cloudy:

Data Entry Status:
Data Src: 1
Date Received: 12/8/1998
Selected Flag: True
Abandonment Rec:
Contractor: 1558
Form Version: 1
Owner:
Street Name:
County: OTTAWA
Municipality: GLOUCESTER TOWNSHIP
Site Info:
Lot: 026
Concession:
Concession Name: BF
Easting NAD83:
Northing NAD83:
Zone:
UTM Reliability:

Bore Hole Information

Bore Hole ID: 10051863
DP2BR:
Spatial Status:
Code OB: —
Code OB Desc: No formation data
Open Hole:
Cluster Kind:
Date Completed: 19-Oct-1998 00:00:00
Remarks:
Elevrc Desc:
Location Source Date:
Improvement Location Source:
Improvement Location Method:
Source Revision Comment:
Supplier Comment:

Elevation:
Elevrc:
Zone: 18
East83:
North83:
Org CS:
UTMRC: 9
UTMRC Desc: unknown UTM
Location Method: na

Annular Space/Abandonment
Sealing Record

Plug ID: 933115462
Layer: 1
Plug From: 36
Plug To: 0
Plug Depth UOM: ft

Method of Construction & Well
Use

Method Construction ID: 961530328
Method Construction Code:
Method Construction:
Other Method Construction:

Pipe Information

Pipe ID: 10600433
Casing No: 1
Comment:
Alt Name:

Site: lot 26 ON

Database:
WWIS

Well ID: 1530327
Construction Date:
Primary Water Use: Domestic
Sec. Water Use:
Final Well Status: Water Supply
Water Type:
Casing Material:
Audit No: 194764
Tag:
Construction Method:
Elevation (m):
Elevation Reliability:
Depth to Bedrock:
Well Depth:
Overburden/Bedrock:
Pump Rate:
Static Water Level:
Flowing (Y/N):
Flow Rate:
Clear/Cloudy:

Data Entry Status:
Data Src: 1
Date Received: 12/8/1998
Selected Flag: True
Abandonment Rec:
Contractor: 1558
Form Version: 1
Owner:
Street Name:
County: OTTAWA
Municipality: GLOUCESTER TOWNSHIP
Site Info:
Lot: 026
Concession:
Concession Name: BF
Easting NAD83:
Northing NAD83:
Zone:
UTM Reliability:

Bore Hole Information

Bore Hole ID: 10051862
DP2BR: 57.00
Spatial Status:
Code OB: r
Code OB Desc: Bedrock
Open Hole:
Cluster Kind:
Date Completed: 16-Oct-1998 00:00:00
Remarks:
Elevrc Desc:
Location Source Date:
Improvement Location Source:
Improvement Location Method:
Source Revision Comment:
Supplier Comment:

Elevation:
Elevrc:
Zone: 18
East83:
North83:
Org CS:
UTMRC: 9
UTMRC Desc: unknown UTM
Location Method: na

Overburden and Bedrock
Materials Interval

Formation ID: 931075166
Layer: 3
Color: 2
General Color: GREY
Mat1: 14
Most Common Material: HARDPAN
Mat2: 13
Mat2 Desc: BOULDERS
Mat3: 79
Mat3 Desc: PACKED
Formation Top Depth: 32.0
Formation End Depth: 53.0
Formation End Depth UOM: ft

Overburden and Bedrock
Materials Interval

Formation ID: 931075165
Layer: 2
Color: 2
General Color: GREY
Mat1: 05
Most Common Material: CLAY
Mat2: 86
Mat2 Desc: STICKY
Mat3:
Mat3 Desc:
Formation Top Depth: 11.0
Formation End Depth: 32.0
Formation End Depth UOM: ft

Overburden and Bedrock
Materials Interval

Formation ID: 931075167
Layer: 4
Color: 2
General Color: GREY
Mat1: 28
Most Common Material: SAND
Mat2: 11
Mat2 Desc: GRAVEL
Mat3: 77
Mat3 Desc: LOOSE
Formation Top Depth: 53.0
Formation End Depth: 57.0
Formation End Depth UOM: ft

**Overburden and Bedrock
Materials Interval**

Formation ID: 931075164
Layer: 1
Color: 6
General Color: BROWN
Mat1: 05
Most Common Material: CLAY
Mat2: 79
Mat2 Desc: PACKED
Mat3:
Mat3 Desc:
Formation Top Depth: 0.0
Formation End Depth: 11.0
Formation End Depth UOM: ft

**Overburden and Bedrock
Materials Interval**

Formation ID: 931075168
Layer: 5
Color: 2
General Color: GREY
Mat1: 15
Most Common Material: LIMESTONE
Mat2: 73
Mat2 Desc: HARD
Mat3:
Mat3 Desc:
Formation Top Depth: 57.0
Formation End Depth: 71.0
Formation End Depth UOM: ft

**Overburden and Bedrock
Materials Interval**

Formation ID: 931075169
Layer: 6
Color: 2
General Color: GREY
Mat1: 18
Most Common Material: SANDSTONE
Mat2: 73
Mat2 Desc: HARD
Mat3:
Mat3 Desc:
Formation Top Depth: 71.0
Formation End Depth: 223.0
Formation End Depth UOM: ft

**Annular Space/Abandonment
Sealing Record**

Plug ID: 933115461
Layer: 1
Plug From: 53
Plug To: 45
Plug Depth UOM: ft

**Method of Construction & Well
Use**

Method Construction ID: 961530327
Method Construction Code: 5

Method Construction: Air Percussion
Other Method Construction:

Pipe Information

Pipe ID: 10600432
Casing No: 1
Comment:
Alt Name:

Construction Record - Casing

Casing ID: 930090407
Layer: 2
Material: 4
Open Hole or Material: OPEN HOLE
Depth From:
Depth To: 125
Casing Diameter: 6
Casing Diameter UOM: inch
Casing Depth UOM: ft

Construction Record - Casing

Casing ID: 930090406
Layer: 1
Material: 1
Open Hole or Material: STEEL
Depth From:
Depth To: 59
Casing Diameter: 6
Casing Diameter UOM: inch
Casing Depth UOM: ft

Construction Record - Casing

Casing ID: 930090408
Layer: 3
Material: 4
Open Hole or Material: OPEN HOLE
Depth From:
Depth To: 175
Casing Diameter: 5
Casing Diameter UOM: inch
Casing Depth UOM: ft

Results of Well Yield Testing

Pump Test ID: 991530327
Pump Set At:
Static Level: 21.0
Final Level After Pumping: 55.0
Recommended Pump Depth: 90.0
Pumping Rate: 6.0
Flowing Rate:
Recommended Pump Rate: 5.0
Levels UOM: ft
Rate UOM: GPM
Water State After Test Code: 2
Water State After Test: CLOUDY
Pumping Test Method: 1
Pumping Duration HR: 1
Pumping Duration MIN: 0
Flowing: No

Draw Down & Recovery

Pump Test Detail ID: 934662465
Test Type: Recovery
Test Duration: 45
Test Level: 22.0
Test Level UOM: ft

Draw Down & Recovery

Pump Test Detail ID: 934118327
Test Type: Recovery
Test Duration: 15
Test Level: 26.0
Test Level UOM: ft

Draw Down & Recovery

Pump Test Detail ID: 934393315
Test Type: Recovery
Test Duration: 30
Test Level: 24.0
Test Level UOM: ft

Draw Down & Recovery

Pump Test Detail ID: 934911009
Test Type: Recovery
Test Duration: 60
Test Level: 21.0
Test Level UOM: ft

Water Details

Water ID: 933490420
Layer: 2
Kind Code: 1
Kind: FRESH
Water Found Depth: 148.0
Water Found Depth UOM: ft

Water Details

Water ID: 933490421
Layer: 3
Kind Code: 1
Kind: FRESH
Water Found Depth: 211.0
Water Found Depth UOM: ft

Water Details

Water ID: 933490419
Layer: 1
Kind Code: 1
Kind: FRESH
Water Found Depth: 115.0
Water Found Depth UOM: ft

Site: lot 26 ON

Database:
WWIS

Well ID: 1529709
Construction Date:

Data Entry Status:
Data Src: 1

Primary Water Use: Domestic
Sec. Water Use:
Final Well Status: Water Supply
Water Type:
Casing Material:
Audit No: 182706
Tag:
Construction Method:
Elevation (m):
Elevation Reliability:
Depth to Bedrock:
Well Depth:
Overburden/Bedrock:
Pump Rate:
Static Water Level:
Flowing (Y/N):
Flow Rate:
Clear/Cloudy:

Date Received: 12/22/1997
Selected Flag: True
Abandonment Rec:
Contractor: 1558
Form Version: 1
Owner:
Street Name:
County: OTTAWA
Municipality: GLOUCESTER TOWNSHIP
Site Info:
Lot: 026
Concession:
Concession Name: LI
Easting NAD83:
Northing NAD83:
Zone:
UTM Reliability:

Bore Hole Information

Bore Hole ID: 10051244
DP2BR: 16.00
Spatial Status:
Code OB: r
Code OB Desc: Bedrock
Open Hole:
Cluster Kind:
Date Completed: 11-Nov-1997 00:00:00
Remarks:
Elevrc Desc:
Location Source Date:
Improvement Location Source:
Improvement Location Method:
Source Revision Comment:
Supplier Comment:

Elevation:
Elevrc:
Zone: 18
East83:
North83:
Org CS:
UTMRC: 9
UTMRC Desc: unknown UTM
Location Method: na

Overburden and Bedrock

Materials Interval

Formation ID: 931073579
Layer: 2
Color: 6
General Color: BROWN
Mat1: 14
Most Common Material: HARDPAN
Mat2: 13
Mat2 Desc: BOULDERS
Mat3: 79
Mat3 Desc: PACKED
Formation Top Depth: 4.0
Formation End Depth: 13.0
Formation End Depth UOM: ft

Overburden and Bedrock

Materials Interval

Formation ID: 931073580
Layer: 3
Color: 2
General Color: GREY
Mat1: 14
Most Common Material: HARDPAN
Mat2: 11
Mat2 Desc: GRAVEL
Mat3: 79
Mat3 Desc: PACKED

Formation Top Depth: 13.0
Formation End Depth: 16.0
Formation End Depth UOM: ft

Overburden and Bedrock

Materials Interval

Formation ID: 931073578
Layer: 1
Color: 6
General Color: BROWN
Mat1: 05
Most Common Material: CLAY
Mat2: 79
Mat2 Desc: PACKED
Mat3:
Mat3 Desc:
Formation Top Depth: 0.0
Formation End Depth: 4.0
Formation End Depth UOM: ft

Overburden and Bedrock

Materials Interval

Formation ID: 931073581
Layer: 4
Color: 2
General Color: GREY
Mat1: 15
Most Common Material: LIMESTONE
Mat2: 73
Mat2 Desc: HARD
Mat3:
Mat3 Desc:
Formation Top Depth: 16.0
Formation End Depth: 35.0
Formation End Depth UOM: ft

Overburden and Bedrock

Materials Interval

Formation ID: 931073582
Layer: 5
Color: 1
General Color: WHITE
Mat1: 18
Most Common Material: SANDSTONE
Mat2: 73
Mat2 Desc: HARD
Mat3:
Mat3 Desc:
Formation Top Depth: 35.0
Formation End Depth: 75.0
Formation End Depth UOM: ft

Annular Space/Abandonment

Sealing Record

Plug ID: 933114772
Layer: 1
Plug From: 22
Plug To: 0
Plug Depth UOM: ft

Method of Construction & Well

Use

Method Construction ID: 961529709
Method Construction Code: 5
Method Construction: Air Percussion
Other Method Construction:

Pipe Information

Pipe ID: 10599814
Casing No: 1
Comment:
Alt Name:

Construction Record - Casing

Casing ID: 930089441
Layer: 2
Material: 4
Open Hole or Material: OPEN HOLE
Depth From:
Depth To: 75
Casing Diameter: 6
Casing Diameter UOM: inch
Casing Depth UOM: ft

Construction Record - Casing

Casing ID: 930089440
Layer: 1
Material: 1
Open Hole or Material: STEEL
Depth From:
Depth To: 27
Casing Diameter: 6
Casing Diameter UOM: inch
Casing Depth UOM: ft

Results of Well Yield Testing

Pump Test ID: 991529709
Pump Set At:
Static Level: 12.0
Final Level After Pumping: 35.0
Recommended Pump Depth: 35.0
Pumping Rate: 30.0
Flowing Rate:
Recommended Pump Rate: 5.0
Levels UOM: ft
Rate UOM: GPM
Water State After Test Code:
Water State After Test:
Pumping Test Method: 1
Pumping Duration HR: 1
Pumping Duration MIN: 0
Flowing: No

Draw Down & Recovery

Pump Test Detail ID: 934116660
Test Type:
Test Duration: 15
Test Level: 12.0
Test Level UOM: ft

Draw Down & Recovery

Pump Test Detail ID: 934391634
Test Type:
Test Duration: 30
Test Level: 12.0
Test Level UOM: ft

Draw Down & Recovery

Pump Test Detail ID: 934909333
Test Type:
Test Duration: 60
Test Level: 12.0
Test Level UOM: ft

Draw Down & Recovery

Pump Test Detail ID: 934660796
Test Type:
Test Duration: 45
Test Level: 12.0
Test Level UOM: ft

Water Details

Water ID: 933489740
Layer: 1
Kind Code: 5
Kind: Not stated
Water Found Depth:
Water Found Depth UOM: ft

Site:
con 1 ON

Database:
WWIS

Well ID:	1529330	Data Entry Status:	
Construction Date:		Data Src:	1
Primary Water Use:	Commerical	Date Received:	2/14/1997
Sec. Water Use:		Selected Flag:	True
Final Well Status:	Abandoned-Other	Abandonment Rec:	
Water Type:		Contractor:	6844
Casing Material:		Form Version:	1
Audit No:	169507	Owner:	
Tag:		Street Name:	
Construction Method:		County:	OTTAWA
Elevation (m):		Municipality:	GLOUCESTER TOWNSHIP
Elevation Reliability:		Site Info:	
Depth to Bedrock:		Lot:	
Well Depth:		Concession:	01
Overburden/Bedrock:		Concession Name:	OF
Pump Rate:		Easting NAD83:	
Static Water Level:		Northing NAD83:	
Flowing (Y/N):		Zone:	
Flow Rate:		UTM Reliability:	
Clear/Cloudy:			

Bore Hole Information

Bore Hole ID:	10050866	Elevation:	
DP2BR:		Elevrc:	
Spatial Status:		Zone:	18
Code OB:	o	East83:	
Code OB Desc:	Overburden	North83:	
Open Hole:		Org CS:	
Cluster Kind:		UTMRC:	9
Date Completed:	06-Dec-1996 00:00:00	UTMRC Desc:	unknown UTM

Remarks:
Elevrc Desc:
Location Source Date:
Improvement Location Source:
Improvement Location Method:
Source Revision Comment:
Supplier Comment:

Location Method: na

**Overburden and Bedrock
Materials Interval**

Formation ID: 931072413
Layer: 1
Color:
General Color:
Mat1: 23
Most Common Material: PREVIOUSLY DUG
Mat2:
Mat2 Desc:
Mat3:
Mat3 Desc:
Formation Top Depth: 0.0
Formation End Depth: 17.0
Formation End Depth UOM: ft

**Annular Space/Abandonment
Sealing Record**

Plug ID: 933114303
Layer: 2
Plug From: 2
Plug To: 17
Plug Depth UOM: ft

**Annular Space/Abandonment
Sealing Record**

Plug ID: 933114302
Layer: 1
Plug From: 0
Plug To: 2
Plug Depth UOM: ft

**Method of Construction & Well
Use**

Method Construction ID: 961529330
Method Construction Code: A
Method Construction: Digging
Other Method Construction:

Pipe Information

Pipe ID: 10599436
Casing No: 1
Comment:
Alt Name:

Construction Record - Casing

Casing ID: 930088795
Layer: 1
Material: 5
Open Hole or Material: PLASTIC
Depth From:

Depth To: 17
Casing Diameter: 36
Casing Diameter UOM: inch
Casing Depth UOM: ft

Construction Record - Screen

Screen ID: 933326678
Layer: 1
Slot:
Screen Top Depth:
Screen End Depth:
Screen Material:
Screen Depth UOM: ft
Screen Diameter UOM: inch
Screen Diameter: 36

Water Details

Water ID: 933489269
Layer: 1
Kind Code: 5
Kind: Not stated
Water Found Depth: 6.0
Water Found Depth UOM: ft

Site: lot 25 ON

Database:
WWIS

Well ID:	1523747	Data Entry Status:	1
Construction Date:		Data Src:	
Primary Water Use:	Industrial	Date Received:	8/4/1989
Sec. Water Use:		Selected Flag:	True
Final Well Status:	Water Supply	Abandonment Rec:	
Water Type:		Contractor:	3644
Casing Material:		Form Version:	1
Audit No:	49862	Owner:	
Tag:		Street Name:	
Construction Method:		County:	OTTAWA
Elevation (m):		Municipality:	OTTAWA CITY
Elevation Reliability:		Site Info:	
Depth to Bedrock:		Lot:	025
Well Depth:		Concession:	
Overburden/Bedrock:		Concession Name:	
Pump Rate:		Easting NAD83:	
Static Water Level:		Northing NAD83:	
Flowing (Y/N):		Zone:	
Flow Rate:		UTM Reliability:	
Clear/Cloudy:			

Bore Hole Information

Bore Hole ID:	10045521	Elevation:	
DP2BR:	32.00	Elevrc:	
Spatial Status:		Zone:	18
Code OB:	r	East83:	
Code OB Desc:	Bedrock	North83:	
Open Hole:		Org CS:	
Cluster Kind:		UTMRC:	9
Date Completed:	12-Jun-1989 00:00:00	UTMRC Desc:	unknown UTM
Remarks:		Location Method:	na
Elevrc Desc:			
Location Source Date:			
Improvement Location Source:			
Improvement Location Method:			
Source Revision Comment:			
Supplier Comment:			

**Overburden and Bedrock
Materials Interval**

Formation ID: 931055593
Layer: 2
Color: 2
General Color: GREY
Mat1: 15
Most Common Material: LIMESTONE
Mat2: 82
Mat2 Desc: SHALY
Mat3:
Mat3 Desc:
Formation Top Depth: 32.0
Formation End Depth: 250.0
Formation End Depth UOM: ft

**Overburden and Bedrock
Materials Interval**

Formation ID: 931055592
Layer: 1
Color: 2
General Color: GREY
Mat1: 05
Most Common Material: CLAY
Mat2:
Mat2 Desc:
Mat3:
Mat3 Desc:
Formation Top Depth: 0.0
Formation End Depth: 32.0
Formation End Depth UOM: ft

**Method of Construction & Well
Use**

Method Construction ID: 961523747
Method Construction Code: 5
Method Construction: Air Percussion
Other Method Construction:

Pipe Information

Pipe ID: 10594091
Casing No: 1
Comment:
Alt Name:

Construction Record - Casing

Casing ID: 930079667
Layer: 1
Material: 1
Open Hole or Material: STEEL
Depth From:
Depth To: 36
Casing Diameter: 6
Casing Diameter UOM: inch
Casing Depth UOM: ft

Construction Record - Casing

Casing ID: 930079668

Layer: 2
Material: 4
Open Hole or Material: OPEN HOLE
Depth From:
Depth To: 250
Casing Diameter: 6
Casing Diameter UOM: inch
Casing Depth UOM: ft

Results of Well Yield Testing

Pump Test ID: 991523747
Pump Set At:
Static Level: 19.0
Final Level After Pumping: 100.0
Recommended Pump Depth: 100.0
Pumping Rate: 14.0
Flowing Rate:
Recommended Pump Rate: 14.0
Levels UOM: ft
Rate UOM: GPM
Water State After Test Code: 2
Water State After Test: CLOUDY
Pumping Test Method: 1
Pumping Duration HR: 1
Pumping Duration MIN: 0
Flowing: No

Draw Down & Recovery

Pump Test Detail ID: 934390332
Test Type:
Test Duration: 30
Test Level: 100.0
Test Level UOM: ft

Draw Down & Recovery

Pump Test Detail ID: 934651310
Test Type:
Test Duration: 45
Test Level: 100.0
Test Level UOM: ft

Draw Down & Recovery

Pump Test Detail ID: 934908516
Test Type:
Test Duration: 60
Test Level: 100.0
Test Level UOM: ft

Draw Down & Recovery

Pump Test Detail ID: 934106105
Test Type:
Test Duration: 15
Test Level: 100.0
Test Level UOM: ft

Water Details

Water ID: 933482123
Layer: 2
Kind Code: 1

Kind: FRESH
Water Found Depth: 225.0
Water Found Depth UOM: ft

Water Details

Water ID: 933482122
Layer: 1
Kind Code: 1
Kind: FRESH
Water Found Depth: 60.0
Water Found Depth UOM: ft

Site: lot 25 ON

Database:
[WWIS](#)

Well ID:	1528229	Data Entry Status:	
Construction Date:		Data Src:	1
Primary Water Use:	Domestic	Date Received:	10/21/1994
Sec. Water Use:		Selected Flag:	True
Final Well Status:	Water Supply	Abandonment Rec:	
Water Type:		Contractor:	1414
Casing Material:		Form Version:	1
Audit No:	144848	Owner:	
Tag:		Street Name:	
Construction Method:		County:	OTTAWA
Elevation (m):		Municipality:	GLOUCESTER TOWNSHIP
Elevation Reliability:		Site Info:	
Depth to Bedrock:		Lot:	025
Well Depth:		Concession:	
Overburden/Bedrock:		Concession Name:	
Pump Rate:		Easting NAD83:	
Static Water Level:		Northing NAD83:	
Flowing (Y/N):		Zone:	
Flow Rate:		UTM Reliability:	
Clear/Cloudy:			

Bore Hole Information

Bore Hole ID:	10049768	Elevation:	
DP2BR:	13.00	Elevrc:	
Spatial Status:		Zone:	18
Code OB:	r	East83:	
Code OB Desc:	Bedrock	North83:	
Open Hole:		Org CS:	
Cluster Kind:		UTMRC:	9
Date Completed:	22-Sep-1994 00:00:00	UTMRC Desc:	unknown UTM
Remarks:		Location Method:	na
Elevrc Desc:			
Location Source Date:			
Improvement Location Source:			
Improvement Location Method:			
Source Revision Comment:			
Supplier Comment:			

Overburden and Bedrock
Materials Interval

Formation ID: 931069009
Layer: 2
Color: 2
General Color: GREY
Mat1: 15
Most Common Material: LIMESTONE
Mat2: 17
Mat2 Desc: SHALE
Mat3: 74

Mat3 Desc: LAYERED
Formation Top Depth: 13.0
Formation End Depth: 100.0
Formation End Depth UOM: ft

**Overburden and Bedrock
Materials Interval**

Formation ID: 931069008
Layer: 1
Color: 6
General Color: BROWN
Mat1: 14
Most Common Material: HARDPAN
Mat2: 13
Mat2 Desc: BOULDERS
Mat3: 73
Mat3 Desc: HARD
Formation Top Depth: 0.0
Formation End Depth: 13.0
Formation End Depth UOM: ft

**Annular Space/Abandonment
Sealing Record**

Plug ID: 933113096
Layer: 1
Plug From: 0
Plug To: 20
Plug Depth UOM: ft

**Method of Construction & Well
Use**

Method Construction ID: 961528229
Method Construction Code: 4
Method Construction: Rotary (Air)
Other Method Construction:

Pipe Information

Pipe ID: 10598338
Casing No: 1
Comment:
Alt Name:

Construction Record - Casing

Casing ID: 930086988
Layer: 1
Material: 1
Open Hole or Material: STEEL
Depth From:
Depth To: 20
Casing Diameter: 6
Casing Diameter UOM: inch
Casing Depth UOM: ft

Construction Record - Casing

Casing ID: 930086989
Layer: 2
Material:
Open Hole or Material:
Depth From:

Depth To: 100
Casing Diameter: 6
Casing Diameter UOM: inch
Casing Depth UOM: ft

Results of Well Yield Testing

Pump Test ID: 991528229
Pump Set At:
Static Level: 14.0
Final Level After Pumping: 100.0
Recommended Pump Depth: 90.0
Pumping Rate: 6.0
Flowing Rate:
Recommended Pump Rate: 4.0
Levels UOM: ft
Rate UOM: GPM
Water State After Test Code: 2
Water State After Test: CLOUDY
Pumping Test Method: 2
Pumping Duration HR: 1
Pumping Duration MIN:
Flowing: No

Draw Down & Recovery

Pump Test Detail ID: 934104069
Test Type: Draw Down
Test Duration: 15
Test Level: 50.0
Test Level UOM: ft

Draw Down & Recovery

Pump Test Detail ID: 934905393
Test Type: Draw Down
Test Duration: 60
Test Level: 14.0
Test Level UOM: ft

Draw Down & Recovery

Pump Test Detail ID: 934387694
Test Type: Draw Down
Test Duration: 30
Test Level: 40.0
Test Level UOM: ft

Draw Down & Recovery

Pump Test Detail ID: 934648209
Test Type: Draw Down
Test Duration: 45
Test Level: 20.0
Test Level UOM: ft

Water Details

Water ID: 933487838
Layer: 1
Kind Code: 1
Kind: FRESH
Water Found Depth: 30.0
Water Found Depth UOM: ft

Appendix: Database Descriptions

Environmental Risk Information Services (ERIS) can search the following databases. The extent of historical information varies with each database and current information is determined by what is publicly available to ERIS at the time of update. **Note:** Databases denoted with " * " indicates that the database will no longer be updated. See the individual database description for more information.

Abandoned Aggregate Inventory:

Provincial

[AAGR](#)

The MAAP Program maintains a database of abandoned pits and quarries. Please note that the database is only referenced by lot and concession and city/town location. The database provides information regarding the location, type, size, land use, status and general comments.*

Government Publication Date: Sept 2002*

Aggregate Inventory:

Provincial

[AGR](#)

The Ontario Ministry of Natural Resources maintains a database of all active pits and quarries. The database provides information regarding the registered owner/operator, location name, operation type, approval type, and maximum annual tonnage.

Government Publication Date: Up to Sep 2020

Abandoned Mine Information System:

Provincial

[AMIS](#)

The Abandoned Mines Information System contains data on known abandoned and inactive mines located on both Crown and privately held lands. The information was provided by the Ministry of Northern Development and Mines (MNDM), with the following disclaimer: "the database provided has been compiled from various sources, and the Ministry of Northern Development and Mines makes no representation and takes no responsibility that such information is accurate, current or complete". Reported information includes official mine name, status, background information, mine start/end date, primary commodity, mine features, hazards and remediation.

Government Publication Date: 1800-Oct 2018

Anderson's Waste Disposal Sites:

Private

[ANDR](#)

The information provided in this database was collected by examining various historical documents which aimed to characterize the likely position of former waste disposal sites from 1860 to present. The research initiative behind the creation of this database was to identify those sites that are missing from the Ontario MOE Waste Disposal Site Inventory, as well as to provide revisions and corrections to the positions and descriptions of sites currently listed in the MOE inventory. In addition to historic waste disposal facilities, the database also identifies certain auto wreckers and scrap yards that have been extrapolated from documentary sources. Please note that the data is not warranted to be complete, exhaustive or authoritative. The information was collected for research purposes only.

Government Publication Date: 1860s-Present

Aboveground Storage Tanks:

Provincial

[AST](#)

Historical listing of aboveground storage tanks made available by the Department of Natural Resources and Forestry. Includes tanks used to hold water or petroleum. This dataset has been retired as of September 25, 2014 and will no longer be updated.

Government Publication Date: May 31, 2014

Automobile Wrecking & Supplies:

Private

[AUWR](#)

This database provides an inventory of known locations that are involved in the scrap metal, automobile wrecking/recycling, and automobile parts & supplies industry. Information is provided on the company name, location and business type.

Government Publication Date: 1999-Dec 31, 2020

Borehole:

Provincial

[BORE](#)

A borehole is the generalized term for any narrow shaft drilled in the ground, either vertically or horizontally. The information here includes geotechnical investigations or environmental site assessments, mineral exploration, or as a pilot hole for installing piers or underground utilities. Information is from many sources such as the Ministry of Transportation (MTO) boreholes from engineering reports and projects from the 1950 to 1990's in Southern Ontario. Boreholes from the Ontario Geological Survey (OGS) including The Urban Geology Analysis Information System (UGAIS) and the York Peel Durham Toronto (YPDT) database of the Conservation Authority Moraine Coalition. This database will include fields such as location, stratigraphy, depth, elevation, year drilled, etc. For all water well data or oil and gas well data for Ontario please refer to WWIS and OOGW.

Government Publication Date: 1875-Jul 2018

Certificates of Approval:

Provincial CA

This database contains the following types of approvals: Air & Noise, Industrial Sewage, Municipal & Private Sewage, Waste Management Systems and Renewable Energy Approvals. The MOE in Ontario states that any facility that releases emissions to the atmosphere, discharges contaminants to ground or surface water, provides potable water supplies, or stores, transports or disposes of waste, must have a Certificate of Approval before it can operate lawfully. Fields include approval number, business name, address, approval date, approval type and status. This database will no longer be updated, as CofA's have been replaced by either Environmental Activity and Sector Registry (EASR) or Environmental Compliance Approval (ECA). Please refer to those individual databases for any information after Oct.31, 2011.

Government Publication Date: 1985-Oct 30, 2011*

Dry Cleaning Facilities:

Federal CDRY

List of dry cleaning facilities made available by Environment and Climate Change Canada. Environment and Climate Change Canada's Tetrachloroethylene (Use in Dry Cleaning and Reporting Requirements) Regulations (SOR/2003-79) are intended to reduce releases of tetrachloroethylene to the environment from dry cleaning facilities.

Government Publication Date: Jan 2004-Dec 2019

Commercial Fuel Oil Tanks:

Provincial CFOT

Locations of commercial underground fuel oil tanks. This is not a comprehensive or complete inventory of commercial fuel tanks in the province; this listing is a copy of records of registered commercial underground fuel oil tanks obtained under Access to Public Information.

Note that the following types of tanks do not require registration: waste oil tanks in apartments, office buildings, residences, etc.; aboveground gas or diesel tanks. Records are not verified for accuracy or completeness.

Government Publication Date: May 31, 2021

Chemical Manufacturers and Distributors:

Private CHEM

This database includes information from both a one time study conducted in 1992 and private source and is a listing of facilities that manufacture or distribute chemicals. The production of these chemical substances may involve one or more chemical reactions and/or chemical separation processes (i.e. fractionation, solvent extraction, crystallization, etc.).

Government Publication Date: 1999-Jan 31, 2020

Chemical Register:

Private CHM

This database includes a listing of locations of facilities within the Province or Territory that either manufacture and/or distributes chemicals.

Government Publication Date: 1999-Dec 31, 2020

Compressed Natural Gas Stations:

Private CNG

Canada has a network of public access compressed natural gas (CNG) refuelling stations. These stations dispense natural gas in compressed form at 3,000 pounds per square inch (psi), the pressure which is allowed within the current Canadian codes and standards. The majority of natural gas refuelling is located at existing retail gasoline that have a separate refuelling island for natural gas. This list of stations is made available by the Canadian Natural Gas Vehicle Alliance.

Government Publication Date: Dec 2012 -Aug 2021

Inventory of Coal Gasification Plants and Coal Tar Sites:

Provincial COAL

This inventory includes both the "Inventory of Coal Gasification Plant Waste Sites in Ontario-April 1987" and the Inventory of Industrial Sites Producing or Using Coal Tar and Related Tars in Ontario-November 1988) collected by the MOE. It identifies industrial sites that produced and continue to produce or use coal tar and other related tars. Detailed information is available and includes: facility type, size, land use, information on adjoining properties, soil condition, site operators/occupants, site description, potential environmental impacts and historic maps available. This was a one-time inventory.*

Government Publication Date: Apr 1987 and Nov 1988*

Compliance and Convictions:

Provincial CONV

This database summarizes the fines and convictions handed down by the Ontario courts beginning in 1989. Companies and individuals named here have been found guilty of environmental offenses in Ontario courts of law.

Government Publication Date: 1989-Jul 2021

Certificates of Property Use:

Provincial CPU

This is a subset taken from Ontario's Environmental Registry (EBR) database. It will include all CPU's on the registry such as (EPA s. 168.6) - Certificate of Property Use.

Government Publication Date: 1994- Aug 31, 2021

Drill Hole Database:Provincial [DRL](#)

The Ontario Drill Hole Database contains information on more than 113,000 percussion, overburden, sonic and diamond drill holes from assessment files on record with the department of Mines and Minerals. Please note that limited data is available for southern Ontario, as it was the last area to be completed. The database was created when surveys submitted to the Ministry were converted in the Assessment File Research Image Database (AFRI) project. However, the degree of accuracy (coordinates) as to the exact location of drill holes is dependent upon the source document submitted to the MNDM. Levels of accuracy used to locate holes are: centering on the mining claim; a sketch of the mining claim; a 1:50,000 map; a detailed company map; or from submitted a "Report of Work".

Government Publication Date: 1886 - Sep 2020**Delisted Fuel Tanks:**Provincial [DTNK](#)

List of fuel storage tank sites that were once found in - and have since been removed from - the list of fuel storage tanks made available by the regulatory agency under Access to Public Information.

Government Publication Date: May 31, 2021**Environmental Activity and Sector Registry:**Provincial [EASR](#)

On October 31, 2011, a smarter, faster environmental approvals system came into effect in Ontario. The EASR allows businesses to register certain activities with the ministry, rather than apply for an approval. The registry is available for common systems and processes, to which preset rules of operation can be applied. The EASR is currently available for: heating systems, standby power systems and automotive refinishing. Businesses whose activities aren't subject to the EASR may apply for an ECA (Environmental Compliance Approval), Please see our ECA database.

Government Publication Date: Oct 2011- Aug 31, 2021**Environmental Registry:**Provincial [EBR](#)

The Environmental Registry lists proposals, decisions and exceptions regarding policies, Acts, instruments, or regulations that could significantly affect the environment. Through the Registry, thirteen provincial ministries notify the public of upcoming proposals and invite their comments. For example, if a local business is requesting a permit, license, or certificate of approval to release substances into the air or water; these are notified on the registry. Data includes: Approval for discharge into the natural environment other than water (i.e. Air) - EPA s. 9, Approval for sewage works - OWRA s. 53(1), and EPA s. 27 - Approval for a waste disposal site. For information regarding Permit to Take Water (PTTW), Certificate of Property Use (CPU) and (ORD) Orders please refer to those individual databases.

Government Publication Date: 1994- Aug 31, 2021**Environmental Compliance Approval:**Provincial [ECA](#)

On October 31, 2011, a smarter, faster environmental approvals system came into effect in Ontario. In the past, a business had to apply for multiple approvals (known as certificates of approval) for individual processes and pieces of equipment. Today, a business either registers itself, or applies for a single approval, depending on the types of activities it conducts. Businesses whose activities aren't subject to the EASR may apply for an ECA. A single ECA addresses all of a business's emissions, discharges and wastes. Separate approvals for air, noise and waste are no longer required. This database will also include Renewable Energy Approvals. For certificates of approval prior to Nov 1st, 2011, please refer to the CA database. For all Waste Disposal Sites please refer to the WDS database.

Government Publication Date: Oct 2011- Aug 31, 2021**Environmental Effects Monitoring:**Federal [EEM](#)

The Environmental Effects Monitoring program assesses the effects of effluent from industrial or other sources on fish, fish habitat and human usage of fisheries resources. Since 1992, pulp and paper mills have been required to conduct EEM studies under the Pulp and Paper Effluent Regulations. This database provides information on the mill name, geographical location and sub-lethal toxicity data.

Government Publication Date: 1992-2007***ERIS Historical Searches:**Private [EHS](#)

ERIS has compiled a database of all environmental risk reports completed since March 1999. Available fields for this database include: site location, date of report, type of report, and search radius. As per all other databases, the ERIS database can be referenced on both the map and "Statistical Profile" page.

Government Publication Date: 1999-Jun 30, 2021**Environmental Issues Inventory System:**Federal [EIIS](#)

The Environmental Issues Inventory System was developed through the implementation of the Environmental Issues and Remediation Plan. This plan was established to determine the location and severity of contaminated sites on inhabited First Nation reserves, and where necessary, to remediate those that posed a risk to health and safety; and to prevent future environmental problems. The EIIS provides information on the reserve under investigation, inventory number, name of site, environmental issue, site action (Remediation, Site Assessment), and date investigation completed.

Government Publication Date: 1992-2001*

Emergency Management Historical Event:

Provincial **EMHE**

List of locations of historical occurrences of emergency events, including those assigned to the Ministry of Natural Resources by Order-In-Council (OIC) under the Emergency Management and Civil Protection Act, as well as events where MNR provided requested emergency response assistance. Many of these events will have involved community evacuations, significant structural loss, and/or involvement of MNR emergency response staff. These events fall into one of ten (10) type categories: Dam Failure; Drought / Low Water; Erosion; Flood; Forest Fire; Soil and Bedrock Instability; Petroleum Resource Center Event, EMO Requested Assistance, Continuity of Operations Event, Other Requested Assistance. EMHE record details are reproduced by ERIS under License with the Ontario Ministry of Natural Resources © Queen's Printer for Ontario, 2017.

Government Publication Date: Dec 31, 2016

Environmental Penalty Annual Report:

Provincial **EPAR**

This database contains data from Ontario's annual environmental penalty report published by the Ministry of the Environment and Climate Change. These reports provide information on environmental penalties for land / water violations issued to companies in one of the nine industrial sectors covered by the Municipal Industrial Strategy for Abatement (MISA) regulations.

Government Publication Date: Jan 1, 2011 - Dec 31, 2020

List of Expired Fuels Safety Facilities:

Provincial **EXP**

List of facilities and tanks for which there was once a fuel registration. This is not a comprehensive or complete inventory of expired tanks/tank facilities in the province; this listing is a copy of previously registered tanks and facilities obtained under Access to Public Information. Includes private fuel outlets, bulk plants, fuel oil tanks, gasoline stations, marinas, propane filling stations, liquid fuel tanks, piping systems, etc; includes tanks which have been removed from the ground.

Notes: registration was not required for private fuel underground/aboveground storage tanks prior to January 1990, nor for furnace oil tanks prior to May 1, 2002; registration is not required for waste oil tanks in apartments, office buildings, residences, etc., or aboveground gas or diesel tanks. Records are not verified for accuracy or completeness.

Government Publication Date: May 31, 2020

Federal Convictions:

Federal **FCON**

Environment Canada maintains a database referred to as the "Environmental Registry" that details prosecutions under the Canadian Environmental Protection Act (CEPA) and the Fisheries Act (FA). Information is provided on the company name, location, charge date, offence and penalty.

Government Publication Date: 1988-Jun 2007*

Contaminated Sites on Federal Land:

Federal **FCS**

The Federal Contaminated Sites Inventory includes information on known federal contaminated sites under the custodianship of departments, agencies and consolidated Crown corporations as well as those that are being or have been investigated to determine whether they have contamination arising from past use that could pose a risk to human health or the environment. The inventory also includes non-federal contaminated sites for which the Government of Canada has accepted some or all financial responsibility. It does not include sites where contamination has been caused by, and which are under the control of, enterprise Crown corporations, private individuals, firms or other levels of government. Includes fire training sites and sites at which Per- and Polyfluoroalkyl Substances (PFAS) are a concern.

Government Publication Date: Jun 2000-Aug 2021

Fisheries & Oceans Fuel Tanks:

Federal **FOFT**

Fisheries & Oceans Canada maintains an inventory of aboveground & underground fuel storage tanks located on Fisheries & Oceans property or controlled by DFO. Our inventory provides information on the site name, location, tank owner, tank operator, facility type, storage tank location, tank contents & capacity, and date of tank installation.

Government Publication Date: 1964-Sep 2019

Federal Identification Registry for Storage Tank Systems (FIRSTS):

Federal **FRST**

A list of federally regulated Storage tanks from the Federal Identification Registry for Storage Tank Systems (FIRSTS). FIRSTS is Environment and Climate Change Canada's database of storage tank systems subject to the Storage Tank for Petroleum Products and Allied Petroleum Products Regulations. The main objective of the Regulations is to prevent soil and groundwater contamination from storage tank systems located on federal and aboriginal lands. Storage tank systems that do not have a valid identification number displayed in a readily visible location on or near the storage tank system may be refused product delivery.

Government Publication Date: May 31, 2018

Fuel Storage Tank:

Provincial **FST**

List of registered private and retail fuel storage tanks. This is not a comprehensive or complete inventory of private and retail fuel storage tanks in the province; this listing is a copy of registered private and retail fuel storage tanks, obtained under Access to Public Information.

Notes: registration was not required for private fuel underground/aboveground storage tanks prior to January 1990, nor for furnace oil tanks prior to May 1, 2002; registration is not required for waste oil tanks in apartments, office buildings, residences, etc., or aboveground gas or diesel tanks. Records are not verified for accuracy or completeness.

Government Publication Date: Jul 31, 2020

Fuel Storage Tank - Historic:

Provincial

[FSTH](#)

The Fuels Safety Branch of the Ontario Ministry of Consumer and Commercial Relations maintained a database of all registered private fuel storage tanks. Public records of private fuel storage tanks are only available since the registration became effective in September 1989. This information is now collected by the Technical Standards and Safety Authority.

Government Publication Date: Pre-Jan 2010*

Ontario Regulation 347 Waste Generators Summary:

Provincial

[GEN](#)

Regulation 347 of the Ontario EPA defines a waste generation site as any site, equipment and/or operation involved in the production, collection, handling and/or storage of regulated wastes. A generator of regulated waste is required to register the waste generation site and each waste produced, collected, handled, or stored at the site. This database contains the registration number, company name and address of registered generators including the types of hazardous wastes generated. It includes data on waste generating facilities such as: drycleaners, waste treatment and disposal facilities, machine shops, electric power distribution etc. This information is a summary of all years from 1986 including the most currently available data. Some records may contain, within the company name, the phrase "See & Use..." followed by a series of letters and numbers. This occurs when one company is amalgamated with or taken over by another registered company. The number listed as "See & Use", refers to the new ownership and the other identification number refers to the original ownership. This phrase serves as a link between the 2 companies until operations have been fully transferred.

Government Publication Date: 1986-Apr 30, 2021

Greenhouse Gas Emissions from Large Facilities:

Federal

[GHG](#)

List of greenhouse gas emissions from large facilities made available by Environment Canada. Greenhouse gas emissions in kilotonnes of carbon dioxide equivalents (kt CO₂ eq).

Government Publication Date: 2013-Dec 2019

TSSA Historic Incidents:

Provincial

[HINC](#)

List of historic incidences of spills and leaks of diesel, fuel oil, gasoline, natural gas, propane, and hydrogen recorded by the TSSA in their previous incident tracking system. The TSSA's Fuels Safety Program administers the Technical Standards & Safety Act 2000, providing fuel-related safety services associated with the safe transportation, storage, handling and use of fuels such as gasoline, diesel, propane, natural gas and hydrogen. Under this Act, the TSSA regulates fuel suppliers, storage facilities, transport trucks, pipelines, contractors and equipment or appliances that use fuels. Records are not verified for accuracy or completeness. This is not a comprehensive or complete inventory of historical fuel spills and leaks in the province. This listing is a copy of the data captured at one moment in time and is hence limited by the record date provided here.

Government Publication Date: 2006-June 2009*

Indian & Northern Affairs Fuel Tanks:

Federal

[IAFT](#)

The Department of Indian & Northern Affairs Canada (INAC) maintains an inventory of aboveground & underground fuel storage tanks located on both federal and crown land. Our inventory provides information on the reserve name, location, facility type, site/facility name, tank type, material & ID number, tank contents & capacity, and date of tank installation.

Government Publication Date: 1950-Aug 2003*

Fuel Oil Spills and Leaks:

Provincial

[INC](#)

Listing of spills and leaks of diesel, fuel oil, gasoline, natural gas, propane, and hydrogen reported to the Spills Action Centre (SAC). This is not a comprehensive or complete inventory of fuel-related leaks, spills, and incidents in the province; this listing is a copy of incidents reported to the SAC, obtained under Access to Public Information. Includes incidents from fuel-related hazards such as spills, fires, and explosions. Records are not verified for accuracy or completeness.

Government Publication Date: May 31, 2021

Landfill Inventory Management Ontario:

Provincial

[LIMO](#)

The Landfill Inventory Management Ontario (LIMO) database is updated every year, as the Ministry of the Environment, Conservation and Parks compiles new and updated information. Includes small and large landfills currently operating as well as those which are closed and historic. Operators of larger landfills provide landfill information for the previous operating year to the ministry for LIMO including: estimated amount of total waste received, landfill capacity, estimated total remaining landfill capacity, fill rates, engineering designs, reporting and monitoring details, size of location, service area, approved waste types, leachate of site treatment, contaminant attenuation zone and more. The small landfills include information such as site owner, site location and certificate of approval # and status.

Government Publication Date: Feb 28, 2019

Canadian Mine Locations:

Private

[MINE](#)

This information is collected from the Canadian & American Mines Handbook. The Mines database is a national database that provides over 290 listings on mines (listed as public companies) dealing primarily with precious metals and hard rocks. Listed are mines that are currently in operation, closed, suspended, or are still being developed (advanced projects). Their locations are provided as geographic coordinates (x, y and/or longitude, latitude). As of 2002, data pertaining to Canadian smelters and refineries has been appended to this database.

Government Publication Date: 1998-2009*

Mineral Occurrences:

Provincial [MNR](#)

In the early 70's, the Ministry of Northern Development and Mines created an inventory of approximately 19,000 mineral occurrences in Ontario, in regard to metallic and industrial minerals, as well as some information on building stones and aggregate deposits. Please note that the "Horizontal Positional Accuracy" is approximately +/- 200 m. Many reference elements for each record were derived from field sketches using pace or chain/tape measurements against claim posts or topographic features in the area. The primary limiting factor for the level of positional accuracy is the scale of the source material. The testing of horizontal accuracy of the source materials was accomplished by comparing the plan metric (X and Y) coordinates of that point with the coordinates of the same point as defined from a source of higher accuracy.

Government Publication Date: 1846-Dec 2020

National Analysis of Trends in Emergencies System (NATES):

Federal [NATE](#)

In 1974 Environment Canada established the National Analysis of Trends in Emergencies System (NATES) database, for the voluntary reporting of significant spill incidents. The data was to be used to assist in directing the work of the emergencies program. NATES ran from 1974 to 1994. Extensive information is available within this database including company names, place where the spill occurred, date of spill, cause, reason and source of spill, damage incurred, and amount, concentration, and volume of materials released.

Government Publication Date: 1974-1994*

Non-Compliance Reports:

Provincial [NCPL](#)

The Ministry of the Environment provides information about non-compliant discharges of contaminants to air and water that exceed legal allowable limits, from regulated industrial and municipal facilities. A reported non-compliance failure may be in regard to a Control Order, Certificate of Approval, Sectoral Regulation or specific regulation/act.

Government Publication Date: Dec 31, 2019

National Defense & Canadian Forces Fuel Tanks:

Federal [NDFT](#)

The Department of National Defense and the Canadian Forces maintains an inventory of all aboveground & underground fuel storage tanks located on DND lands. Our inventory provides information on the base name, location, tank type & capacity, tank contents, tank class, date of tank installation, date tank last used, and status of tank as of May 2001. This database will no longer be updated due to the new National Security protocols which have prohibited any release of this database.

Government Publication Date: Up to May 2001*

National Defense & Canadian Forces Spills:

Federal [NDSP](#)

The Department of National Defense and the Canadian Forces maintains an inventory of spills to land and water. All spill sites have been classified under the "Transportation of Dangerous Goods Act - 1992". Our inventory provides information on the facility name, location, spill ID #, spill date, type of spill, as well as the quantity of substance spilled & recovered.

Government Publication Date: Mar 1999-Apr 2018

National Defence & Canadian Forces Waste Disposal Sites:

Federal [NDWD](#)

The Department of National Defence and the Canadian Forces maintains an inventory of waste disposal sites located on DND lands. Where available, our inventory provides information on the base name, location, type of waste received, area of site, depth of site, year site opened/closed and status.

Government Publication Date: 2001-Apr 2007*

National Energy Board Pipeline Incidents:

Federal [NEBI](#)

Locations of pipeline incidents from 2008 to present, made available by the Canada Energy Regulator (CER) - previously the National Energy Board (NEB). Includes incidents reported under the Onshore Pipeline Regulations and the Processing Plant Regulations related to pipelines under federal jurisdiction, does not include incident data related to pipelines under provincial or territorial jurisdiction.

Government Publication Date: 2008-Jun 30, 2021

National Energy Board Wells:

Federal [NEBP](#)

The NEBW database contains information on onshore & offshore oil and gas wells that are outside provincial jurisdiction(s) and are thereby regulated by the National Energy Board. Data is provided regarding the operator, well name, well ID No./UWI, status, classification, well depth, spud and release date.

Government Publication Date: 1920-Feb 2003*

National Environmental Emergencies System (NEES):

Federal

[NEES](#)

In 2000, the Emergencies program implemented NEES, a reporting system for spills of hazardous substances. For the most part, this system only captured data from the Atlantic Provinces, some from Quebec and Ontario and a portion from British Columbia. Data for Alberta, Saskatchewan, Manitoba and the Territories was not captured. However, NEES is also a repository for previous Environment Canada spill datasets. NEES is composed of the historic datasets ' or Trends ' which dates from approximately 1974 to present. NEES Trends is a compilation of historic databases, which were merged and includes data from NATES (National Analysis of Trends in Emergencies System), ARTS (Atlantic Regional Trends System), and NEES. In 2001, the Emergencies Program determined that variations in reporting regimes and requirements between federal and provincial agencies made national spill reporting and trend analysis difficult to achieve. As a consequence, the department has focused efforts on capturing data on spills of substances which fall under its legislative authority only (CEPA and FA). As such, the NEES database will be decommissioned in December 2004.

Government Publication Date: 1974-2003*

National PCB Inventory:

Federal

[NPCB](#)

Environment Canada's National PCB inventory includes information on in-use PCB containing equipment in Canada including federal, provincial and private facilities. Federal out-of-service PCB containing equipment and PCB waste owned by the federal government or by federally regulated industries such as airlines, railway companies, broadcasting companies, telephone and telecommunications companies, pipeline companies, etc. are also listed. Although it is not Environment Canada's mandate to collect data on non-federal PCB waste, the National PCB inventory includes some information on provincial and private PCB waste and storage sites. Some addresses provided may be Head Office addresses and are not necessarily the location of where the waste is being used or stored.

Government Publication Date: 1988-2008*

National Pollutant Release Inventory:

Federal

[NPRI](#)

Environment Canada has defined the National Pollutant Release Inventory ("NPRI") as a federal government initiative designed to collect comprehensive national data regarding releases to air, water, or land, and waste transfers for recycling for more than 300 listed substances.

Government Publication Date: 1993-May 2017

Oil and Gas Wells:

Private

[OGWE](#)

The Nickle's Energy Group (publisher of the Daily Oil Bulletin) collects information on drilling activity including operator and well statistics. The well information database includes name, location, class, status and depth. The main Nickle's database is updated on a daily basis, however, this database is updated on a monthly basis. More information is available at www.nickles.com.

Government Publication Date: 1988-Feb 28, 2021

Ontario Oil and Gas Wells:

Provincial

[OOGW](#)

In 1998, the MNR handed over to the Ontario Oil, Gas and Salt Resources Corporation, the responsibility of maintaining a database of oil and gas wells drilled in Ontario. The OGSR Library has over 20,000+ wells in their database. Information available for all wells in the ERIS database include well owner/operator, location, permit issue date, and well cap date, license No., status, depth and the primary target (rock unit) of the well being drilled. All geology/stratigraphy table information, plus all water table information is also provide for each well record.

Government Publication Date: 1800-Jan 2021

Inventory of PCB Storage Sites:

Provincial

[OPCB](#)

The Ontario Ministry of Environment, Waste Management Branch, maintains an inventory of PCB storage sites within the province. Ontario Regulation 11/82 (Waste Management - PCB) and Regulation 347 (Generator Waste Management) under the Ontario EPA requires the registration of inactive PCB storage equipment and/or disposal sites of PCB waste with the Ontario Ministry of Environment. This database contains information on: 1) waste quantities; 2) major and minor sites storing liquid or solid waste; and 3) a waste storage inventory.

Government Publication Date: 1987-Oct 2004; 2012-Dec 2013

Orders:

Provincial

[ORD](#)

This is a subset taken from Ontario's Environmental Registry (EBR) database. It will include all Orders on the registry such as (EPA s. 17) - Order for remedial work, (EPA s. 18) - Order for preventative measures, (EPA s. 43) - Order for removal of waste and restoration of site, (EPA s. 44) - Order for conformity with Act for waste disposal sites, (EPA s. 136) - Order for performance of environmental measures.

Government Publication Date: 1994-Aug 31, 2021

Canadian Pulp and Paper:

Private

[PAP](#)

This information is part of the Pulp and Paper Canada Directory. The Directory provides a comprehensive listing of the locations of pulp and paper mills and the products that they produce.

Government Publication Date: 1999, 2002, 2004, 2005, 2009-2014

Parks Canada Fuel Storage Tanks:

Federal

[PCFT](#)

Canadian Heritage maintains an inventory of known fuel storage tanks operated by Parks Canada, in both National Parks and at National Historic Sites. The database details information on site name, location, tank install/removal date, capacity, fuel type, facility type, tank design and owner/operator.

Government Publication Date: 1920-Jan 2005*

Pesticide Register:

Provincial PES

The Ontario Ministry of the Environment and Climate Change maintains a database of licensed operators and vendors of registered pesticides.

Government Publication Date: Oct 2011- Aug 31, 2021

Pipeline Incidents:

Provincial PINC

List of pipeline incidents (strikes, leaks, spills). This is not a comprehensive or complete inventory of pipeline incidents in the province; this listing in an historical copy of records previously obtained under Access to Public Information. Records are not verified for accuracy or completeness.

Government Publication Date: May 31, 2021

Private and Retail Fuel Storage Tanks:

Provincial PRT

The Fuels Safety Branch of the Ontario Ministry of Consumer and Commercial Relations maintained a database of all registered private fuel storage tanks and licensed retail fuel outlets. This database includes an inventory of locations that have gasoline, oil, waste oil, natural gas and/or propane storage tanks on their property. The MCCR no longer collects this information. This information is now collected by the Technical Standards and Safety Authority (TSSA).

Government Publication Date: 1989-1996*

Permit to Take Water:

Provincial PTTW

This is a subset taken from Ontario's Environmental Registry (EBR) database. It will include all PTTW's on the registry such as OWRA s. 34 - Permit to take water.

Government Publication Date: 1994- Aug 31, 2021

Ontario Regulation 347 Waste Receivers Summary:

Provincial REC

Part V of the Ontario Environmental Protection Act ("EPA") regulates the disposal of regulated waste through an operating waste management system or a waste disposal site operated or used pursuant to the terms and conditions of a Certificate of Approval or a Provisional Certificate of Approval. Regulation 347 of the Ontario EPA defines a waste receiving site as any site or facility to which waste is transferred by a waste carrier. A receiver of regulated waste is required to register the waste receiving facility. This database represents registered receivers of regulated wastes, identified by registration number, company name and address, and includes receivers of waste such as: landfills, incinerators, transfer stations, PCB storage sites, sludge farms and water pollution control plants. This information is a summary of all years from 1986 including the most currently available data.

Government Publication Date: 1986-1990, 1992-2018

Record of Site Condition:

Provincial RSC

The Record of Site Condition (RSC) is part of the Ministry of the Environment's Brownfields Environmental Site Registry. Protection from environmental cleanup orders for property owners is contingent upon documentation known as a record of site condition (RSC) being filed in the Environmental Site Registry. In order to file an RSC, the property must have been properly assessed and shown to meet the soil, sediment and groundwater standards appropriate for the use (such as residential) proposed to take place on the property. The Record of Site Condition Regulation (O. Reg. 153/04) details requirements related to site assessment and clean up.

RSCs filed after July 1, 2011 will also be included as part of the new (O.Reg. 511/09).

Government Publication Date: 1997-Sept 2001, Oct 2004-Aug 2021

Retail Fuel Storage Tanks:

Private RST

This database includes an inventory of retail fuel outlet locations (including marinas) that have on their property gasoline, oil, waste oil, natural gas and / or propane storage tanks.

Government Publication Date: 1999-Dec 31, 2020

Scott's Manufacturing Directory:

Private SCT

Scott's Directories is a data bank containing information on over 200,000 manufacturers across Canada. Even though Scott's listings are voluntary, it is the most comprehensive database of Canadian manufacturers available. Information concerning a company's address, plant size, and main products are included in this database.

Government Publication Date: 1992-Mar 2011*

Ontario Spills:

Provincial SPL

List of spills and incidents made available the Ministry of the Environment, Conservation and Parks. This database identifies information such as location (approximate), type and quantity of contaminant, date of spill, environmental impact, cause, nature of impact, etc. Information from 1988-2002 was part of the ORIS (Occurrence Reporting Information System). The SAC (Spills Action Centre) handles all spills reported in Ontario. Regulations for spills in Ontario are part of the MOE's Environmental Protection Act, Part X.

Government Publication Date: 1988-Aug 2020

Wastewater Discharger Registration Database:

Provincial [SRDS](#)

Information under this heading is combination of the following 2 programs. The Municipal/Industrial Strategy for Abatement (MISA) division of the Ontario Ministry of Environment maintained a database of all direct dischargers of toxic pollutants within nine sectors including: Electric Power Generation; Mining; Petroleum Refining; Organic Chemicals; Inorganic Chemicals; Pulp & Paper; Metal Casting; Iron & Steel; and Quarries. All sampling information is now collected and stored within the Sample Result Data Store (SRDS).

Government Publication Date: 1990-Dec 31, 2018

Anderson's Storage Tanks:

Private [TANK](#)

The information provided in this database was collected by examining various historical documents, which identified the location of former storage tanks, containing substances such as fuel, water, gas, oil, and other various types of miscellaneous products. Information is available in regard to business operating at tank site, tank location, permit year, permit & installation type, no. of tanks installed & configuration and tank capacity. Data contained within this database pertains only to the city of Toronto and is not warranted to be complete, exhaustive or authoritative. The information was collected for research purposes only.

Government Publication Date: 1915-1953*

Transport Canada Fuel Storage Tanks:

Federal [TCFT](#)

List of fuel storage tanks currently or previously owned or operated by Transport Canada. This inventory also includes tanks on The Pickering Lands, which refers to 7,530 hectares (18,600 acres) of land in Pickering, Markham, and Uxbridge owned by the Government of Canada since 1972; properties on this land has been leased by the government since 1975, and falls under the Site Management Policy of Transport Canada, but is administered by Public Works and Government Services Canada. This inventory provides information on the site name, location, tank age, capacity and fuel type.

Government Publication Date: 1970 - Dec 2020

Variations for Abandonment of Underground Storage Tanks:

Provincial [VAR](#)

Listing of variances granted for storage tank abandonment. This is not a comprehensive or complete inventory of tank abandonment variances in the province; this listing is a copy of tank abandonment variance records previously obtained under Access to Public Information. In Ontario, registered underground storage tanks must be removed within two years of disuse; if removal of a tank is not feasible, an application may be sought for a variance from this code requirement.

Records are not verified for accuracy or completeness.

Government Publication Date: May 31, 2021

Waste Disposal Sites - MOE CA Inventory:

Provincial [WDS](#)

The Ontario Ministry of Environment, Waste Management Branch, maintains an inventory of known open (active or inactive) and closed disposal sites in the Province of Ontario. Active sites maintain a Certificate of Approval, are approved to receive and are receiving waste. Inactive sites maintain Certificate(s) of Approval but are not receiving waste. Closed sites are not receiving waste. The data contained within this database was compiled from the MOE's Certificate of Approval database. Locations of these sites may be cross-referenced to the Anderson database described under ERIS's Private Source Database section, by the CA number. All new Environmental Compliance Approvals handed out after Oct 31, 2011 for Waste Disposal Sites will still be found in this database.

Government Publication Date: Oct 2011- Aug 31, 2021

Waste Disposal Sites - MOE 1991 Historical Approval Inventory:

Provincial [WDSH](#)

In June 1991, the Ontario Ministry of Environment, Waste Management Branch, published the "June 1991 Waste Disposal Site Inventory", of all known active and closed waste disposal sites as of October 30th, 1990. For each "active" site as of October 31st 1990, information is provided on site location, site/CA number, waste type, site status and site classification. For each "closed" site as of October 31st 1990, information is provided on site location, site/CA number, closure date and site classification. Locations of these sites may be cross-referenced to the Anderson database described under ERIS's Private Source Database section, by the CA number.

Government Publication Date: Up to Oct 1990*

Water Well Information System:

Provincial [WWIS](#)

This database describes locations and characteristics of water wells found within Ontario in accordance with Regulation 903. It includes such information as coordinates, construction date, well depth, primary and secondary use, pump rate, static water level, well status, etc. Also included are detailed stratigraphy information, approximate depth to bedrock and the approximate depth to the water table.

Government Publication Date: Apr 30, 2021

Definitions

Database Descriptions: This section provides a detailed explanation for each database including: source, information available, time coverage, and acronyms used. They are listed in alphabetic order.

Detail Report: This is the section of the report which provides the most detail for each individual record. Records are summarized by location, starting with the project property followed by records in closest proximity.

Distance: The distance value is the distance between plotted points, not necessarily the distance between the sites' boundaries. All values are an approximation.

Direction: The direction value is the compass direction of the site in respect to the project property and/or center point of the report.

Elevation: The elevation value is taken from the location at which the records for the site address have been plotted. All values are an approximation. Source: Google Elevation API.

Executive Summary: This portion of the report is divided into 3 sections:

'Report Summary'- Displays a chart indicating how many records fall on the project property and, within the report search radii.

'Site Report Summary'-Project Property'- This section lists all the records which fall on the project property. For more details, see the 'Detail Report' section.

'Site Report Summary-Surrounding Properties'- This section summarizes all records on adjacent properties, listing them in order of proximity from the project property. For more details, see the 'Detail Report' section.

Map Key: The map key number is assigned according to closest proximity from the project property. Map Key numbers always start at #1. The project property will always have a map key of '1' if records are available. If there is a number in brackets beside the main number, this will indicate the number of records on that specific property. If there is no number in brackets, there is only one record for that property.

The symbol and colour used indicates 'elevation': the red inverted triangle will dictate 'ERIS Sites with Lower Elevation', the yellow triangle will dictate 'ERIS Sites with Higher Elevation' and the orange square will dictate 'ERIS Sites with Same Elevation.'

Unplottables: These are records that could not be mapped due to various reasons, including limited geographic information. These records may or may not be in your study area, and are included as reference.

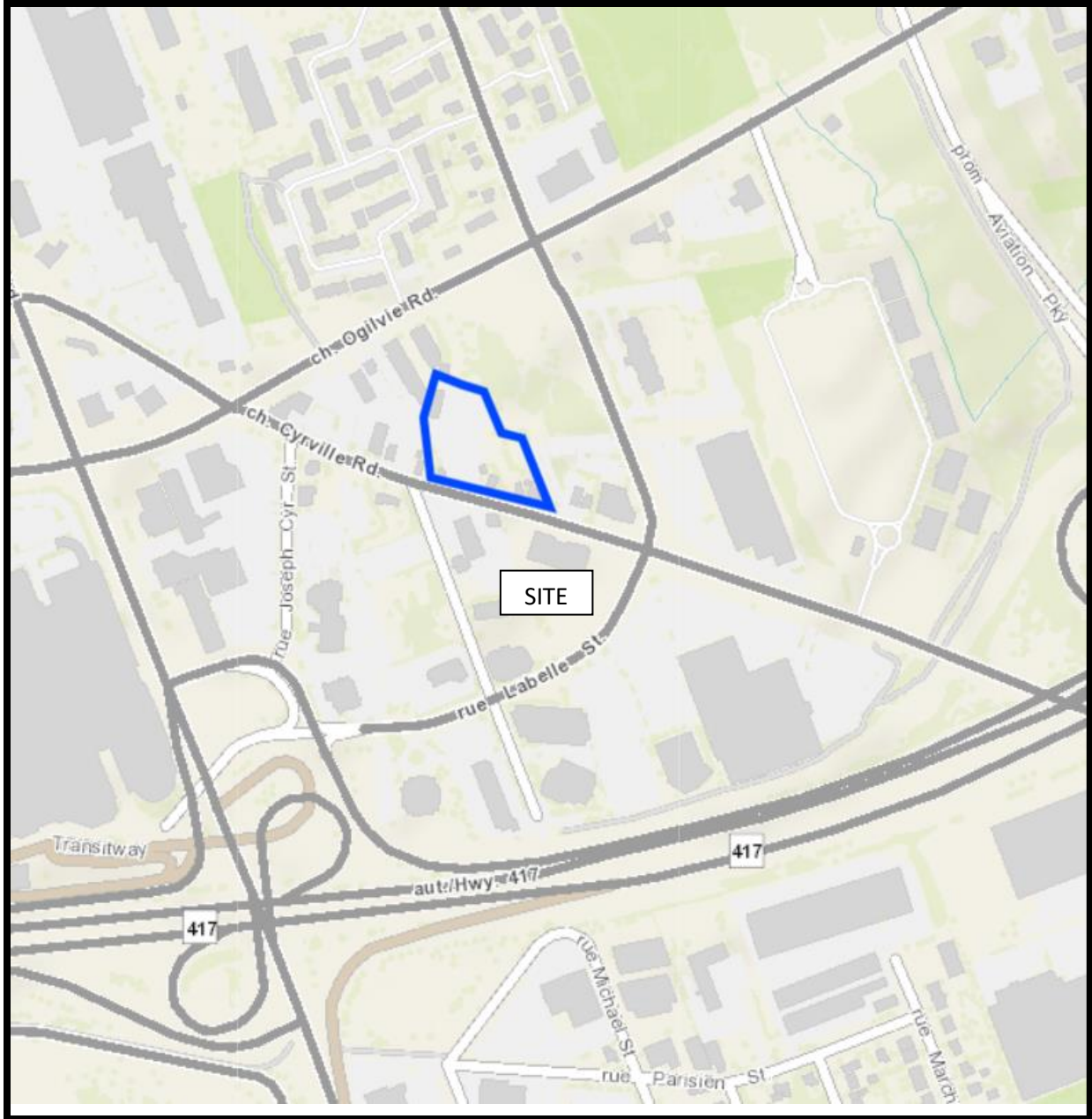

FIGURE 1
KEY PLAN

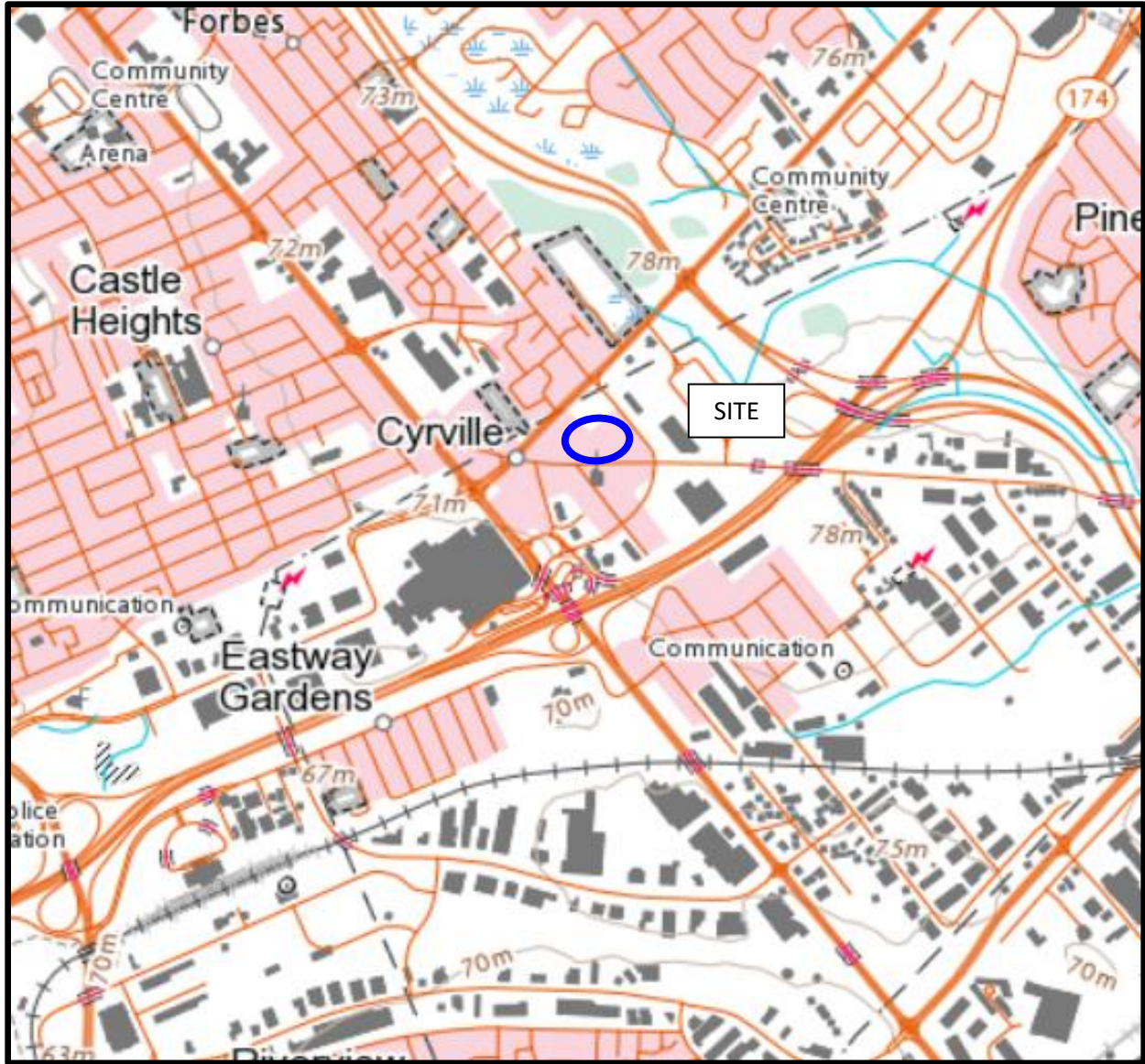
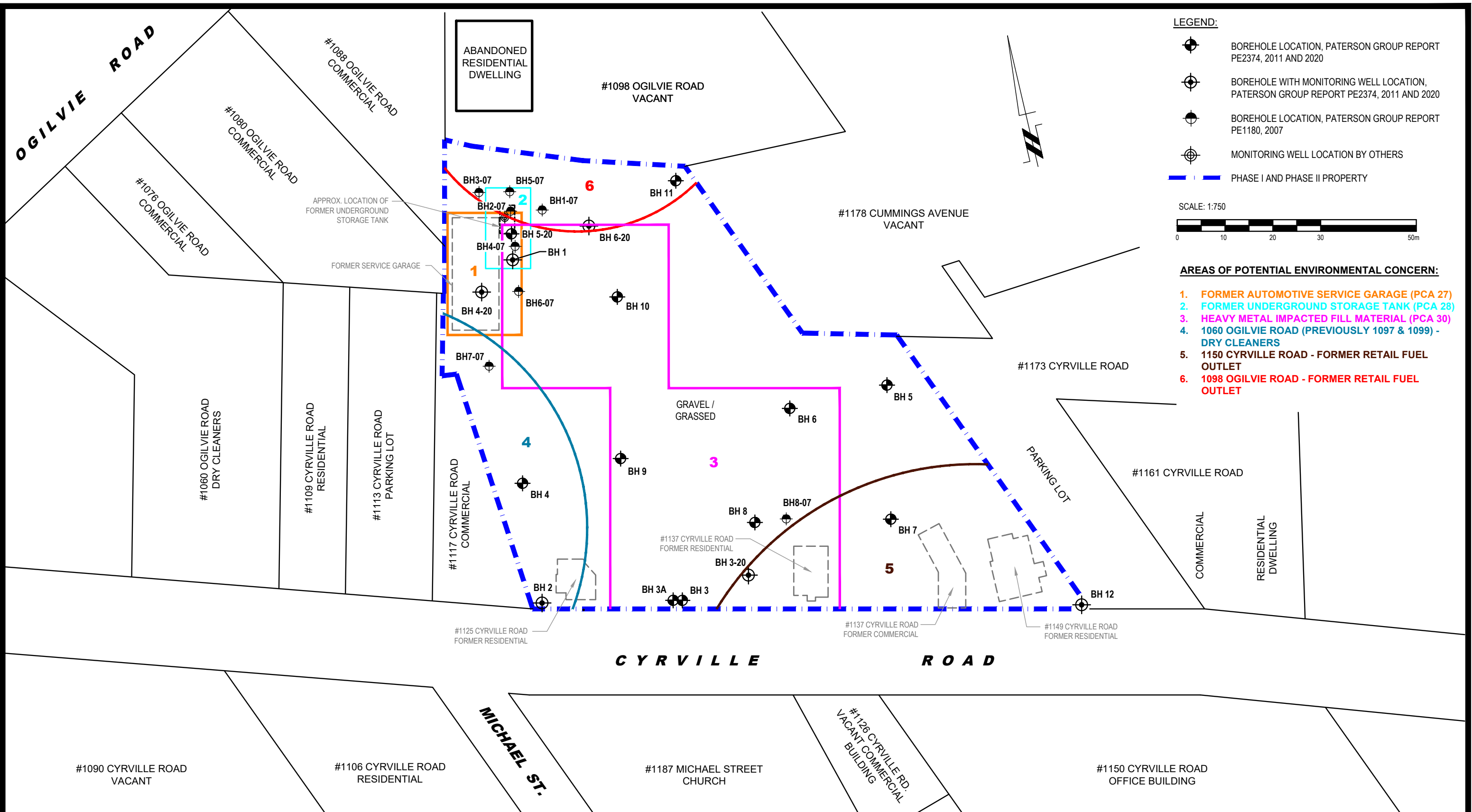
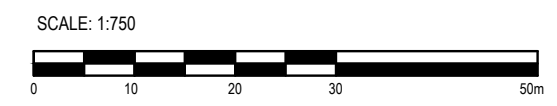

FIGURE 2
TOPOGRAPHIC MAP



- LEGEND:**
- BOREHOLE LOCATION, PATERSON GROUP REPORT PE2374, 2011 AND 2020
 - BOREHOLE WITH MONITORING WELL LOCATION, PATERSON GROUP REPORT PE2374, 2011 AND 2020
 - BOREHOLE LOCATION, PATERSON GROUP REPORT PE1180, 2007
 - MONITORING WELL LOCATION BY OTHERS
 - PHASE I AND PHASE II PROPERTY



- AREAS OF POTENTIAL ENVIRONMENTAL CONCERN:**
1. FORMER AUTOMOTIVE SERVICE GARAGE (PCA 27)
 2. FORMER UNDERGROUND STORAGE TANK (PCA 28)
 3. HEAVY METAL IMPACTED FILL MATERIAL (PCA 30)
 4. 1060 OGILVIE ROAD (PREVIOUSLY 1097 & 1099) - DRY CLEANERS
 5. 1150 CYRVILLE ROAD - FORMER RETAIL FUEL OUTLET
 6. 1098 OGILVIE ROAD - FORMER RETAIL FUEL OUTLET

patersongroup
consulting engineers

154 Colonnade Road South
Ottawa, Ontario K2E 7J5
Tel: (613) 226-7381 Fax: (613) 226-6344

NO.	REVISIONS	DATE	INITIAL

WESTRICH PACIFIC GROUP
PHASE I ENVIRONMENTAL SITE ASSESSMENT
1125 TO 1149 CYRVILLE ROAD

OTTAWA, ONTARIO

SITE PLAN

Scale: 1:750
Drawn by: MPG
Checked by: MW
Approved by: MSD

Date: 11/2021
Report No.: PE5498-1
Dwg. No.: **PE5498-1**
Revision No.:

p:\autocad\drawings\environmental\pe5498\pe5498_phase ii.dwg

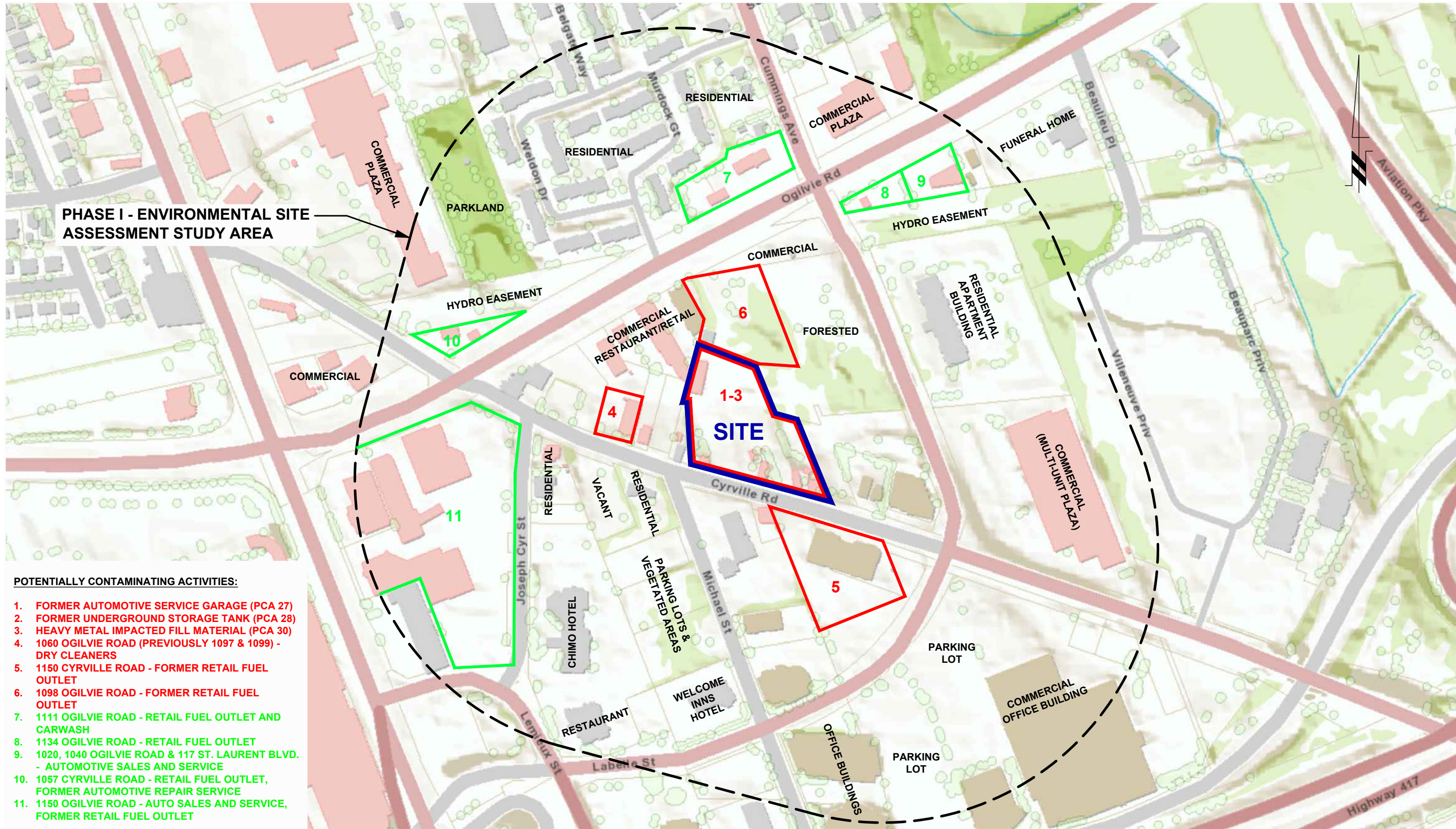

PHASE I - ENVIRONMENTAL SITE ASSESSMENT STUDY AREA

- POTENTIALLY CONTAMINATING ACTIVITIES:**
1. FORMER AUTOMOTIVE SERVICE GARAGE (PCA 27)
 2. FORMER UNDERGROUND STORAGE TANK (PCA 28)
 3. HEAVY METAL IMPACTED FILL MATERIAL (PCA 30)
 4. 1060 OGILVIE ROAD (PREVIOUSLY 1097 & 1099) - DRY CLEANERS
 5. 1150 CYRVILLE ROAD - FORMER RETAIL FUEL OUTLET
 6. 1098 OGILVIE ROAD - FORMER RETAIL FUEL OUTLET
 7. 1111 OGILVIE ROAD - RETAIL FUEL OUTLET AND CARWASH
 8. 1134 OGILVIE ROAD - RETAIL FUEL OUTLET
 9. 1020, 1040 OGILVIE ROAD & 117 ST. LAURENT BLVD. - AUTOMOTIVE SALES AND SERVICE
 10. 1057 CYRVILLE ROAD - RETAIL FUEL OUTLET, FORMER AUTOMOTIVE REPAIR SERVICE
 11. 1150 OGILVIE ROAD - AUTO SALES AND SERVICE, FORMER RETAIL FUEL OUTLET

patersongroup
consulting engineers

154 Colonnade Road South
Ottawa, Ontario K2E 7J5
Tel: (613) 226-7381 Fax: (613) 226-6344

NO.	REVISIONS	DATE	INITIAL
0			

WESTRICH PACIFIC GROUP
PHASE I - ENVIRONMENTAL SITE ASSESSMENT
1125 TO 1149 CYRVILLE ROAD

OTTAWA, ONTARIO

SURROUNDING USE PLAN

Scale:	1:3000	Date:	11/2021
Drawn by:	MPG	Report No.:	PE5498-1
Checked by:	MW	Dwg. No.:	PE5498-2
Approved by:	MSD	Revision No.:	