



Copyright Reserved

The Contractor shall verify and be responsible for all dimensions. DO NOT scale the drawing - any errors or omissions shall be reported to Stantec without delay.
The Copyrights to all designs and drawings are the property of Stantec. Reproduction or use for any purpose other than that authorized by Stantec is forbidden.

Legend

- EXISTING WATERMAIN
- EXISTING VALVE AND VALVE BOX
- EXISTING VALVE CHAMBER
- EXISTING REDUCER
- EXISTING FIRE HYDRANT
- EXISTING SANITARY MH AND SEWER
- EXISTING STORM MH AND SEWER
- EXISTING CATCHBASIN MANHOLE
- EXISTING CATCHBASIN

Notes

Revision	By	Appd.	YY.MM.DD
4	MJS	KS	23.03.28
3	MJS	KS	23.02.27
2	MJS	DT	22.12.05
1	MJS	DT	22.09.27
0	MJS	DT	21.12.13

File Name:	MJS	DT	MJS	21.11.22
160401710DB	Dwn.	Chkd.	Dagn.	YY.MM.DD

Permit-Seal

Client/Project
MATTAMY HOMES LTD.

ORLEANS DECOEUR RESIDENTIAL DEVELOPMENT
2370 TENTH LINE ROAD
OTTAWA, ON, CANADA

Title
EXISTING CONDITIONS AND REMOVALS PLAN

Project No.	Scale	0	5	15	25m
160401710	1:500				
Drawing No.	Sheet	Revision			

EX-1 2 of 7 **4**
PLAN No. 18668

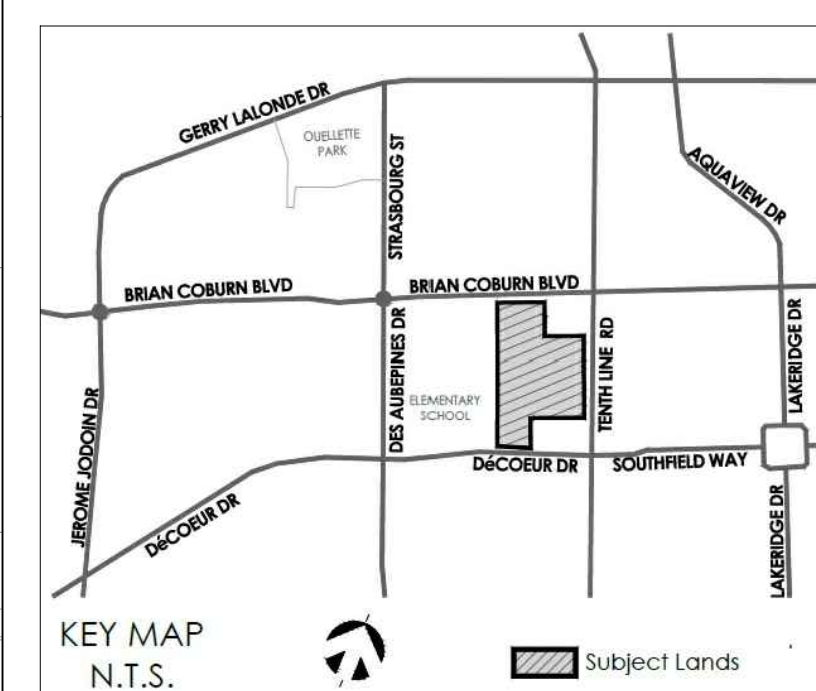
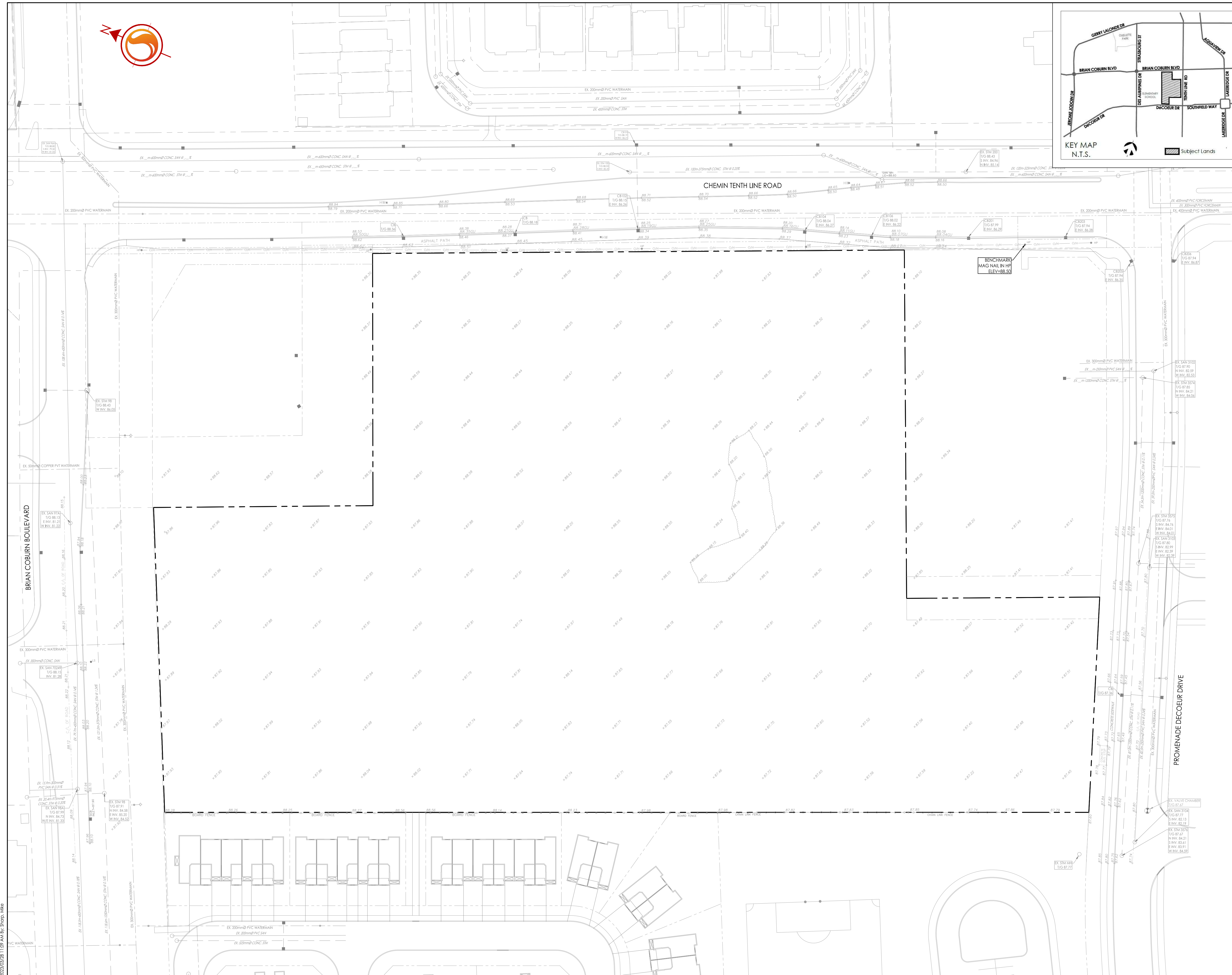

V:\Projects\160401710\Design\Drawings\160401710 DB.dwg
 2023/03/28 11:59 AM JMS:spg:sls