



### Copyright Reserved

The Contractor shall verify and be responsible for all dimensions. DO NOT scale the drawing - any errors or omissions shall be reported to Stantec without delay.  
The Copyrights to all designs and drawings are the property of Stantec. Reproduction or use for any purpose other than that authorized by Stantec is forbidden.

### Legend

- EXISTING WATERMAIN
- EXISTING VALVE AND VALVE BOX
- EXISTING REDUCER
- EXISTING FIRE HYDRANT
- EXISTING SANITARY MH AND SEWER
- EXISTING STORM MH AND SEWER
- EXISTING CATCHBASIN MANHOLE
- EXISTING CATCHBASIN

### Notes

*G. Wildman*

**GERALDINE WILDMAN**  
ACTING MANAGER, DEVELOPMENT REVIEW, EAST  
PLANNING, REAL ESTATE & ECONOMIC DEVELOPMENT  
DEPARTMENT, CITY OF OTTAWA

**APPROVED**  
By Geraldine Wildman at 6:11 pm, Jul 24, 2023

Revision	By	Appd.	YY.MM.DD
5	MJS	KS	23.05.31
4	MJS	KS	23.03.28
3	MJS	KS	23.02.27
2	MJS	DT	22.12.05
1	MJS	DT	22.09.27
0	MJS	DT	21.12.13

File Name:	MJS	DT	MJS	21.11.22
160401710B	Dwn.	Chkd.	Dagn.	YY.MM.DD

### Permit-Seal

Client/Project  
**MATTAMY HOMES LTD.**

**ORLEANS DECOEUR RESIDENTIAL DEVELOPMENT**  
2370 TENTH LINE ROAD  
OTTAWA, ON, CANADA

Title  
**EXISTING CONDITIONS AND  
REMOVALS PLAN**

Project No.	Scale	0	5	15	25m
160401710	1:500				
Drawing No.	Sheet	Revision			

**EX-1**      2 of 7      **5**  
PLAN No. 18668

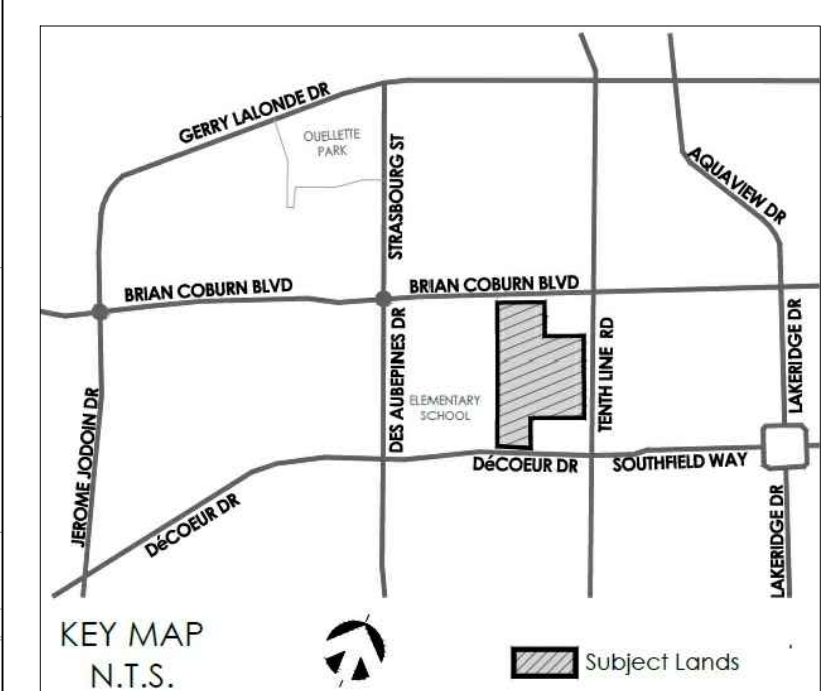
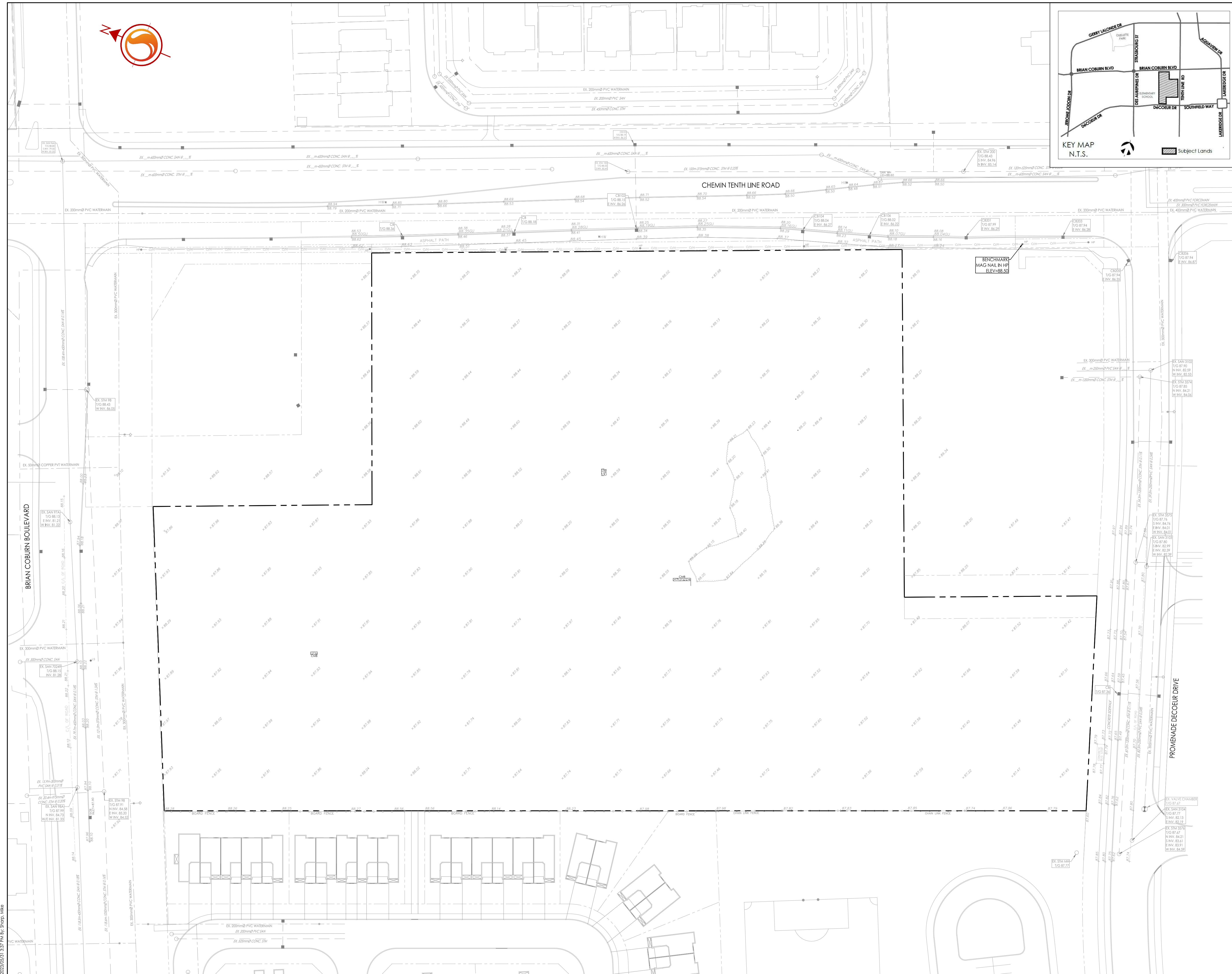

V:\1\160401710\design\drawing\160401710.dwg  
20230531 10:37 AM by SJS/MS/MS