

This document and all information herein is confidential and the intellectual property of Rossmann Architects. It is disclosed in confidence on terms that it will not be disclosed to any third party, used, sold, loaned, licensed, or reproduced in whole or in any part in any manner or form for manufacturing, tending or for any other purpose without the written permission of Rossmann Architects. The copyright is retained by Rossmann Architects and Associates Inc.

Ce document, ainsi que tous renseignements contenus a l'intérieur, est la propriété de Rossmann Architects. Il est divulgué en confiance sous les termes qu'il ne sera pas divulgué a aucun tiers, utilisé, vendu, prêté, licencié ou reproduit en son entier ou en partie d'aucune manière pour la manufacture, soumission ou pour autres fins sans la permission écrite de Rossmann Architects. Le droit d'auteur est retenu par Rossmann Architects.

**PROJECT TEAM / ÉQUIPE DU PROJET :**

**CIVIL ENGINEER**  
Novatech  
240 Michael Cowpland Dr.  
Suite 200  
Ottawa, ON, K2M1P6  
Tel: 613 254 9643  
novainfo@novatech-eng.com

**LANDSCAPE ARCHITECT**  
Lashley and Associates  
202-950 Gladstone Ave.  
Ottawa, ON, K1Y2E9  
Tel: 613 233 8579  
dlashley@lashleya.com

**MECHANICAL / ELECTRICAL ENGINEER**  
Quadrant Engineering  
210 Colomade Rd, Suite 201  
Nepean, ON K2E 7L5  
Tel: 613 567 1487  
info@quadrantengineering.ca

**BUILDER**  
Landric Homes  
63 Montréal Road E  
Gatineau, Quebec J8M 1K3  
Tel: 819 663 0003  
eric.lana@constructionlaverendrye.com

**Phoenix Homes**  
18 Bentley Ave, Nepean, ON  
K2E 6T8  
Tel: 613 723 9227  
inburgess@phoenixhomes.ca

**CLIENT :**



**CLIENT :**



revisions	description	date
1.20	ISSUED FOR BUILDING PERMIT	2023-08-22
1.19	PERMIT DRAFT 2	2023-08-01
1.18	SPC REVIEW	2023-04-06
1.15	PERMIT DRAFT	2023-03-22
1.14	COORDINATION	2023-03-06
1.4	SPA REV. 2 CO-ORD	2022-08-31
1.3	COORDINATION 66%	2022-06-30
1.2	RE-ISSUED FOR SITE PLAN APPLICATION	2022-05-09
1.1	ISSUED FOR SPA	2022-03-22
1.0	COORDINATION 33%	2021-11-10

**PROJECT NAME / NOM DU PROJET :**

**HILLSIDE COMMONS**

**DRAWING NAME / NOM DU DESSIN :**

**BUILDING A - WEST ELEVATION**

PROJECT NO. / NO. DE PROJET : 20030

DATE : 2023-04-06

DRAWN BY / DESSINÉ PAR : KD

REVIEWED BY / VÉRIFIÉ PAR : LaG

SCALE / ÉCHELLE : As indicated

PROJECT PHASE / PHASE DU PROJET : 1

DWG NO. / NO. DESSIN : A300

REVISION NO. / NO. DE RÉVISION : 1.20



**1** BUILDING A - WEST ELEVATION  
A300 1 : 125

**APPROVED**  
By Adam Brown at 2:09 pm, Dec 05, 2023

*Adam Brown*  
**ADAM BROWN**  
MANAGER, DEVELOPMENT REVIEW - RURAL  
PLANNING, REAL ESTATE & ECONOMIC DEVELOPMENT  
DEPARTMENT, CITY OF OTTAWA

**MATERIALS LEGEND**

	<b>W1</b> BRAMPTON BRICK - ARCHITECTURAL STONE 'FINESSE' - POLAR WHITE.
	<b>W2</b> HURTUBISE ALUMINIUM PANEL - WHITE MATT
	<b>W3</b> HURTUBISE ALUMINIUM PANEL - DARK GREY MATT

This document and all information herein is confidential and the intellectual property of Rossmann Architects. It is disclosed in confidence on terms that it will not be disclosed to any third party, used, sold, loaned, licensed, or reproduced in whole or in any part in any manner or form for manufacturing, tending or for any other purpose without the written permission of Rossmann Architects. The copyright is retained by Rossmann Architects and Associates Inc.

Ce document, ainsi que tous renseignements contenus à l'intérieur, est la propriété de Rossmann Architects. Il est divulgué en confiance sous les termes qu'il ne sera pas divulgué à aucun tiers, utilisé, vendu, prêté, licencié ou reproduit en son entier ou en partie d'aucune manière pour la manufacture, soumission ou pour autres fins sans la permission écrite de Rossmann Architects. Le droit d'auteur est retenu par Rossmann Architects.

PROJECT TEAM / ÉQUIPE DU PROJET :

CIVIL ENGINEER  
Novatech  
240 Michael Cowpland Dr.  
Suite 200  
Ottawa, ON, K2M1P6  
Tel: 613 254 9643  
novainfo@novatech-eng.com

LANDSCAPE ARCHITECT  
Lashley and Associates  
202-950 Gladstone Ave.  
Ottawa, ON, K1Y2E9  
Tel: 613 233 8579  
lashley@lashley.com

MECHANICAL / ELECTRICAL ENGINEER  
Quadrant Engineering  
210 Colomade Rd., Suite 201  
Nepean, ON K2E 7L5  
Tel: 613 237 1487  
info@quadrantengineering.ca

BUILDER  
Landric Homes  
63 Montreal Road E  
Gatineau, Quebec J8M 1K3  
Tel: 819 663 0003  
ericlana@constructionlaverendrye.com

Phoenix Homes  
18 Bentley Ave., Nepean, ON  
K2E 6T8  
Tel: 613 723 9227  
mburgess@phoenixhomes.ca

CLIENT :



CLIENT :



revisions	description	date
1.20	ISSUED FOR BUILDING PERMIT	2023-08-22
1.19	PERMIT DRAFT 2	2023-08-01
1.18	SPC REVIEW	2023-04-06
1.15	PERMIT DRAFT	2023-03-22
1.14	COORDINATION	2023-03-06
1.4	SPA REV. 2 CO-ORD	2022-08-31
1.3	COORDINATION 66%	2022-06-30
1.2	RE-ISSUED FOR SITE PLAN APPLICATION	2022-05-09
1.1	ISSUED FOR SPCA	2022-03-22
1.0	COORDINATION 33%	2021-11-10

PROJECT NAME / NOM DU PROJET :

**HILLSIDE COMMONS**

DRAWING NAME / NOM DU DESSIN :

**BUILDING A - NORTH / SOUTH ELEVATIONS**

PROJECT NO. / NO. DE PROJET : 20030

DATE : 2023-04-06

DRAWN BY / DESSINÉ PAR : KD

REVIEWED BY / VÉRIFIÉ PAR : LaG

SCALE / ÉCHELLE : As indicated

PROJECT PHASE / PHASE DU PROJET : 1

DWG NO. / NO. DESSIN :

**A301**

REVISION NO. / NO. DE RÉVISION : 1.20



**2** BUILDING A - NORTH ELEVATION  
A301 1:125

**1** BUILDING A - SOUTH ELEVATION  
A301 1:125

**3** PRIMARY ACCESS ELEVATION  
A301 1:125

**APPROVED**  
By Adam Brown at 2:09 pm, Dec 05, 2023

*Adam Brown*  
**ADAM BROWN**  
MANAGER, DEVELOPMENT REVIEW - RURAL  
PLANNING, REAL ESTATE & ECONOMIC DEVELOPMENT  
DEPARTMENT, CITY OF OTTAWA

**MATERIALS LEGEND**

	<b>W1</b> BRAMPTON BRICK - ARCHITECTURAL STONE 'FINESSE' - POLAR WHITE.
	<b>W2</b> HURTUBISE ALUMINIUM PANEL - WHITE MATT
	<b>W3</b> HURTUBISE ALUMINIUM PANEL - DARK GREY MATT

This document and all information herein is confidential and the intellectual property of Rossmann Architects. It is disclosed in confidence on terms that it will not be disclosed to any third party, used, sold, loaned, licensed, or reproduced in whole or in any part in any manner or form for manufacturing, tending or for any other purpose without the written permission of Rossmann Architects. The copyright is retained by Rossmann Architects and Associates Inc.

Ce document, ainsi que tous renseignements contenus à l'intérieur, est la propriété de Rossmann Architects. Il est divulgué en confiance sous les termes qu'il ne sera pas divulgué à aucun tiers, utilisé, vendu, prêté, licencié ou reproduit en son entier ou en partie d'aucune manière pour la manufacture, soumission ou pour autres fins sans la permission écrite de Rossmann Architects. Le droit d'auteur est retenu par Rossmann Architects.

**PROJECT TEAM / ÉQUIPE DU PROJET :**

**CIVIL ENGINEER / ÉQUIPE DU PROJET :**  
Novatech  
240 Michael Cowpland Dr.  
Suite 200  
Ottawa, ON, K2M1P6  
Tel: 613.254.9643  
novainfo@novatech-eng.com

**LANDSCAPE ARCHITECT**  
Lashley and Associates  
202-950 Gladstone Ave.  
Ottawa, ON, K1Y2E5  
Tel: 613.233.8579  
dlashley@lashleyla.com

**MECHANICAL / ELECTRICAL ENGINEER**  
Quadrant Engineering  
210 Colonnade Rd., Suite 201  
Nepean, ON K2E 7L5  
Tel: 613.567.1487  
info@quadrantengineering.ca

**BUILDER**  
Landric Homes  
63 Montréal Road E  
Gatineau, Québec J8M 1K3  
Tel: 819.663.0003  
ericlana@constructionlaverendrye.com

**Phoenix Homes**  
18 Bentley Ave., Nepean, ON  
K2E 6T8  
Tel: 613.723.9227  
mburgess@phoenixhomes.ca

**CLIENT :**



**CLIENT :**



**PHOENIX HOMES**  
www.phoenixhomes.ca

1.20	ISSUED FOR BUILDING PERMIT	2023-08-22
1.19	PERMIT DRAFT 2	2023-08-01
1.16	SPC REVIEW	2023-04-06
1.15	PERMIT DRAFT	2023-03-22
1.14	COORDINATION	2023-03-06
1.4	SPA REV. 2 CO-ORD	2022-08-31
1.3	COORDINATION 66%	2022-06-30
1.2	RE-ISSUED FOR SITE PLAN APPLICATION	2022-05-09
1.1	ISSUED FOR SPCA	2022-03-22
1.0	COORDINATION 33%	2021-11-10

**PROJECT NAME / NOM DU PROJET :**

**HILLSIDE COMMONS**

**DRAWING NAME / NOM DU DESSIN :**

**BUILDING A - EAST ELEVATION**

PROJECT NO. / NO. DE PROJET : 20030

DATE : 2023-04-06

DRAWN BY / DESSINÉ PAR : KD

REVIEWED BY / VÉRIFIÉ PAR : LaG

SCALE / ÉCHELLE : As indicated

PROJECT PHASE / PHASE DU PROJET : 1

DWG NO. / NO. DESSIN : A302

REVISION NO. / NO. DE RÉVISION : 1.20



**1** BUILDING A - EAST ELEVATION  
A302 1:125

**APPROVED**  
By Adam Brown at 2:10 pm, Dec 05, 2023

*Adam Brown*  
**ADAM BROWN**  
MANAGER, DEVELOPMENT REVIEW - RURAL  
PLANNING, REAL ESTATE & ECONOMIC DEVELOPMENT  
DEPARTMENT, CITY OF OTTAWA

**MATERIALS LEGEND**

	<b>W1</b> BRAMPTON BRICK - ARCHITECTURAL STONE FINESSE - POLAR WHITE.
	<b>W2</b> HURTUBISE ALUMINIUM PANEL - WHITE MATT
	<b>W3</b> HURTUBISE ALUMINIUM PANEL - DARK GREY MATT

This document and all information herein is confidential and the intellectual property of Rossmann Architects. It is disclosed in confidence on terms that it will not be disclosed to any third party, used, sold, loaned, licensed, or reproduced in whole or in any part in any manner or form for manufacturing, tending or for any other purpose without the written permission of Rossmann Architects. The copyright is retained by Rossmann Architects and Associates Inc.

Ce document, ainsi que tous renseignements contenus a l'intérieur, est la propriété de Rossmann Architects. Il est divulgué en confidence sous les termes qu'il ne sera pas divulgué a aucun tiers, utilisé, vendu, prêté, licencié ou reproduit en son entier ou en partie d'aucune manière pour la manufacture, soumission ou pour autres fins sans la permission écrite de Rossmann Architects. Le droit d'auteur est retenu par Rossmann Architects.

**PROJECT TEAM / ÉQUIPE DU PROJET :**

**CIVIL ENGINEER**  
Novatech  
240 Michael Cowpland Dr.  
Suite 200  
Ottawa, ON, K2M1P6  
Tel: 613 254 9643  
novainfo@novatech-eng.com

**LANDSCAPE ARCHITECT**  
Lashley and Associates  
202-950 Gladstone Ave.  
Ottawa, ON, K1Y2E8  
Tel: 613 233 8579  
dlashley@lashley.com

**MECHANICAL / ELECTRICAL ENGINEER**  
Quadrant Engineering  
210 Colonnade Rd., Suite 201  
Nepean, ON K2E 7L5  
Tel: 613 567 1487  
info@quadrantengineering.ca

**BUILDER**  
Landric Homes  
63 Montréal Road E  
Gatineau, Québec J8M 1K3  
Tel: 819 663 0003  
ericlana@constructionlaverendrye.com

**Phoenix Homes**  
18 Bentley Ave., Nepean, ON  
K2E 6T8  
Tel: 613 723 9227  
mburgess@phoenixhomes.ca

**CLIENT :**



**CLIENT :**



1.20	ISSUED FOR BUILDING PERMIT	2023-08-22
1.19	PERMIT DRAFT 2	2023-08-01
1.16	SPC REVIEW	2023-04-06
1.15	PERMIT DRAFT	2023-03-22
1.14	COORDINATION	2023-03-08
1.12	LAYOUT COORDINATION BLDG B	2023-02-07
1.4	SPA REV. 2 CO-ORD	2022-08-31
1.3	COORDINATION 66%	2022-06-30
1.2	RE-ISSUED FOR SITE PLAN APPLICATION	2022-05-09
1.1	ISSUED FOR SPCA	2022-03-22
1.0	COORDINATION 33%	2021-11-10

**PROJECT NAME / NOM DU PROJET :**

**HILLSIDE COMMONS**

**DRAWING NAME / NOM DU DESSIN :**

**BUILDING B - EAST / NORTH ELEVATION**

PROJECT NO. / NO. DE PROJET : 20030

DATE : 2023-04-06

DRAWN BY / DESSINÉ PAR : KD

REVIEWED BY / VÉRIFIÉ PAR : LaG

SCALE / ÉCHELLE : As indicated

PROJECT PHASE / PHASE DU PROJET : 1

DWG NO. / NO. DESSIN : A303

REVISION NO. / NO. DE RÉVISION : 1.20

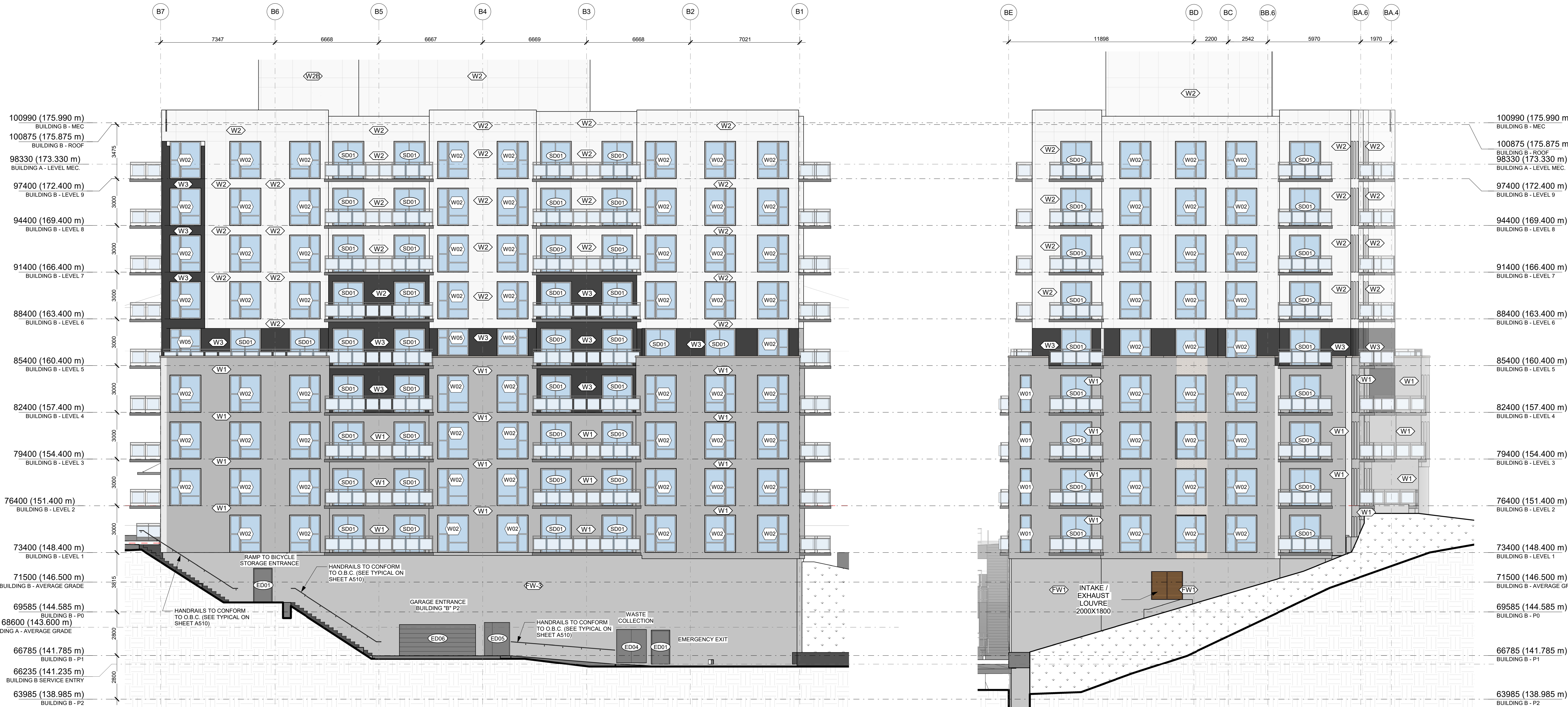

**1** BUILDING B - EAST ELEVATION  
A303 1:125

**2** BUILDING B - NORTH ELEVATION  
A303 1:125

**APPROVED**  
By Adam Brown at 2:10 pm, Dec 05, 2023

*Adam Brown*  
**ADAM BROWN**  
MANAGER, DEVELOPMENT REVIEW - RURAL  
PLANNING, REAL ESTATE & ECONOMIC DEVELOPMENT  
DEPARTMENT, CITY OF OTTAWA

**MATERIALS LEGEND**

W1	BRAMPTON BRICK - ARCHITECTURAL STONE FINESSE - POLAR WHITE.
W2	HURTUBISE ALUMINIUM PANEL - WHITE MATT
W3	HURTUBISE ALUMINIUM PANEL - DARK GREY MATT

This document and all information herein is confidential and the intellectual property of Rossmann Architects. It is disclosed in confidence on terms that it will not be disclosed to any third party, used, sold, loaned, licensed, or reproduced in whole or in any part in any manner or form for manufacturing, tending or for any other purpose without the written permission of Rossmann Architects. The copyright is retained by Rossmann Architects and Associates Inc.

Ce document, ainsi que tous renseignements contenus à l'intérieur, est la propriété de Rossmann Architects. Il est divulgué en confiance sous les termes qu'il ne sera pas divulgué à aucun tiers, utilisé, vendu, prêté, licencié ou reproduit en son entier ou en partie d'aucune manière pour la manufacture, soumission ou pour autres fins sans la permission écrite de Rossmann Architects. Le droit d'auteur est retenu par Rossmann Architects.

**PROJECT TEAM / ÉQUIPE DU PROJET :**

**CIVIL ENGINEER**  
Novatech  
240 Michael Cowpland Dr.  
Suite 200  
Ottawa, ON, K2M1P6  
Tel: 613.254.9643  
novainfo@novatech-eng.com

**LANDSCAPE ARCHITECT**  
Lashley and Associates  
202-950 Gladstone Ave.  
Ottawa, ON, K1Y2E9  
Tel: 613.233.8579  
lashley@lashleyla.com

**MECHANICAL / ELECTRICAL ENGINEER**  
Quadrant Engineering  
210 Colonnade Rd., Suite 201  
Nepean, ON K2E 7L5  
Tel: 613.567.1487  
info@quadrantengineering.ca

**BUILDER**  
Landric Homes  
63 Montreal Road E  
Gatineau, Quebec J8M 1K3  
Tel: 819.663.0003  
eric.lana@constructionlaverendrye.com

**Phoenix Homes**  
18 Bentley Ave., Nepean, ON  
K2E 6T8  
Tel: 613.723.9227  
mburgess@phoenixhomes.ca

**CLIENT :**



**CLIENT :**



**PHOENIX HOMES**  
www.phoenixhomes.ca

1.20	ISSUED FOR BUILDING PERMIT	2023-08-22
1.19	PERMIT DRAFT 2	2023-08-01
1.16	SPC REVIEW	2023-04-06
1.15	PERMIT DRAFT	2023-03-22
1.14	COORDINATION	2023-03-08
1.12	LAYOUT COORDINATION BLG B	2023-02-07
1.4	SPA REV. 2 CO-ORD	2022-08-31
1.3	COORDINATION 66%	2022-06-30
1.2	RE-ISSUED FOR SITE PLAN APPLICATION	2022-05-09
1.1	ISSUED FOR SPCA	2022-03-22
1.0	COORDINATION 33%	2021-11-10
revisions	description	date

**PROJECT NAME / NOM DU PROJET :**

**HILLSIDE COMMONS**

**DRAWING NAME / NOM DU DESSIN :**

**BUILDING B - WEST / SOUTH ELEVATION**

PROJECT NO. / NO. DE PROJET : 20030

DATE : 2023-04-06

DRAWN BY / DESSINÉ PAR : KD

REVIEWED BY / VÉRIFIÉ PAR : LaG

SCALE / ÉCHELLE : As indicated

PROJECT PHASE / PHASE DU PROJET : 1

DWG NO. / NO. DESSIN : A304

REVISION NO. / NO. DE RÉVISION : 1.20



**1** BUILDING B - WEST ELEVATION  
A304 1 : 125

**2** BUILDING B - SOUTH ELEVATION  
A304 1 : 125

**APPROVED**  
By Adam Brown at 2:10 pm, Dec 05, 2023

*Adam Brown*  
**ADAM BROWN**  
MANAGER, DEVELOPMENT REVIEW - RURAL  
PLANNING, REAL ESTATE & ECONOMIC DEVELOPMENT  
DEPARTMENT, CITY OF OTTAWA

**MATERIALS LEGEND**

	<b>W1</b> BRAMPTON BRICK - ARCHITECTURAL STONE 'FINESSE' - POLAR WHITE.
	<b>W2</b> HURTUBISE ALUMINIUM PANEL - WHITE MATT
	<b>W3</b> HURTUBISE ALUMINIUM PANEL - DARK GREY MATT