

Geotechnical
Engineering

Environmental
Engineering

Hydrogeology

Geological
Engineering

Materials Testing

Building Science

Noise and Vibration
Studies

Geotechnical Investigation
Proposed Development
270 Avenue de LaMarche, Ontario

Prepared For

Canadian Rental Development Services Inc.

Paterson Group Inc.

Consulting Engineers
154 Colonnade Road South
Ottawa (Nepean), Ontario
Canada K2E 7J5

Tel: (613) 226-7381
Fax: (613) 226-6344
www.patersongroup.ca

February 4, 2022

Report: PG6095-1 Revision 1

Table of Contents

| | PAGE |
|---|-------------|
| 1.0 Introduction | 1 |
| 2.0 Proposed Development..... | 1 |
| 3.0 Method of Investigation | 2 |
| 3.1 Field Investigation | 2 |
| 3.2 Field Survey | 4 |
| 3.3 Laboratory Testing | 4 |
| 3.4 Analytical Testing | 4 |
| 4.0 Observations | 5 |
| 4.1 Surface Conditions | 5 |
| 4.2 Subsurface Profile | 5 |
| 4.3 Groundwater | 6 |
| 5.0 Discussion | 8 |
| 5.1 Geotechnical Assessment | 8 |
| 5.2 Site Grading and Preparation..... | 8 |
| 5.3 Foundation Design | 11 |
| 5.4 Design for Earthquakes | 13 |
| 5.5 Basement Slab..... | 13 |
| 5.6 Basement Wall | 14 |
| 5.7 Rock Anchor Design..... | 15 |
| 5.8 Pavement Design..... | 17 |
| 6.0 Design and Construction Precautions..... | 19 |
| 6.1 Foundation Drainage and Backfill | 19 |
| 6.2 Protection of Footings Against Frost Action | 20 |
| 6.3 Excavation Side Slopes | 20 |
| 6.4 Pipe Bedding and Backfill | 22 |
| 6.5 Groundwater Control..... | 23 |
| 6.6 Winter Construction..... | 24 |
| 6.7 Corrosion Potential and Sulphate | 24 |
| 6.8 Landscaping Considerations..... | 25 |
| 7.0 Recommendations | 26 |
| 8.0 Statement of Limitations..... | 27 |

Appendices

Appendix 1 Soil Profile and Test Data Sheets
 Symbols and Terms
 Analytical Test Results
 Atterberg Limit Testing Results
 Grain Size Distribution and Hydrometer Testing Results

Appendix 2 Figure 1 - Key Plan
 Drawing PG6095-1 - Test Hole Location Plan
 Drawing PG6095-2 – Bedrock Contour Plan

1.0 Introduction

Paterson Group (Paterson) was commissioned by Canadian Rental Development Services Inc. to conduct a geotechnical investigation for the proposed residential development to be located at 270 Avenue de LaMarche in the City of Ottawa (refer to Figure 1 - Key Plan in Appendix 2 of this report).

The objective of the geotechnical investigation was to:

- Determine the subsoil and groundwater conditions at this site by means of test holes.
- Provide geotechnical recommendations pertaining to design of the proposed development including construction considerations which may affect the design.

The following report has been prepared specifically and solely for the aforementioned project which is described herein. It contains our findings and includes geotechnical recommendations pertaining to the design and construction of the subject development as they are understood at the time of writing this report.

Investigating the presence or potential presence of contamination on the subject property was not part of the scope of work of the present investigation. Therefore, the present report does not address environmental issues.

2.0 Proposed Development

Based on the available drawings, it is understood that the proposed development will consist of three (3) multi-storey residential buildings, having 6 to 7 floors, and sharing two (2) underground parking levels. Associated access lanes, at-grade parking and hardscaped areas, and walkways are also anticipated as part of the proposed development. It is further anticipated that the site will be municipally serviced.

3.0 Method of Investigation

3.1 Field Investigation

Field Program

The field program for the current geotechnical investigation was carried out between December 14 and 17, 2021 and consisted of advancing a total of 13 boreholes to a maximum depth of 11.8 m below existing ground surface. The test hole locations were determined by the client, taking into consideration underground utilities and site features. Previous geotechnical investigations were completed by Paterson and others within the subject site and its neighbouring sites in 2016 and 2018. At that time, 1 borehole and 18 probe holes were located within the current project area and were advanced to a maximum depth of 8.63 m or refusal over bedrock surface. The test hole locations are shown on Drawing PG6095-1 - Test Hole Location Plan included in Appendix 2.

The test holes were completed using a low clearance drill rig operated by a two-person crew. The probe holes were completed using a track mounted air-track drill rig operated by a two-person crew. All fieldwork was conducted under the full-time supervision of Paterson personnel under the direction of a senior engineer. The drilling procedure consisted of drilling to the required depth at the selected location and sampling the overburden.

Sampling and In Situ Testing

The soil samples were recovered from the auger flights and using a 50 mm diameter split-spoon sampler. The samples were initially classified on site, placed in sealed plastic bags, and transported to our laboratory. The depths at which the auger and split-spoon samples were recovered from the boreholes are shown as AU and SS, respectively, on the Soil Profile and Test Data sheets in Appendix 1.

The Standard Penetration Test (SPT) was conducted in conjunction with the recovery of the split-spoon samples. The SPT results are recorded as “N” values on the Soil Profile and Test Data sheets. The “N” value is the number of blows required to drive the split-spoon sampler 300 mm into the soil after a 150 mm initial penetration using a 63.5 kg hammer falling from a height of 760 mm.

Undrained shear strength testing was carried out in cohesive soils using a field vane apparatus.

Rock core samples were recovered from eight boreholes drilled during the current investigation (BH 1-21 through BH 8-21) using a core barrel and diamond drilling techniques. The bedrock samples were classified on site, placed in hard cardboard core boxes and transported to Paterson's laboratory. The depths at which rock core samples were recovered from the boreholes are presented as RC on the Soil Profile and Test Data sheets in Appendix 1.

The recovery value and a Rock Quality Designation (RQD) value were calculated for each drilled section of bedrock and are presented on the borehole logs. The recovery value is the length of the bedrock sample recovered over the length of the drilled section. The RQD value is the total length of intact rock pieces longer than 100 mm over the length of the core run. The values indicate the bedrock quality.

Subsurface conditions observed in the test holes were recorded in detail in the field. Reference should be made to the Soil Profile and Test Data sheets presented in Appendix 1 for specific details of the soil profile encountered at the test hole locations.

Groundwater

Boreholes BH 5-21 and BH 13-21 were fitted with 51 mm diameter PVC groundwater monitoring wells. The other boreholes were fitted with flexible piezometers to allow groundwater level monitoring. The groundwater observations are discussed in Subsection 4.3 and presented in the Soil Profile and Test Data sheets in Appendix 1.

Monitoring Well Installation

Typical monitoring well construction details are described below:

- 3.0 m of slotted 51 mm diameter PVC screen at the base of the boreholes.
- 51 mm diameter PVC riser pipe from the top of the screen to the ground surface.
- No. 3 silica sand backfill within annular space around screen.
- 300 mm thick bentonite hole plug directly above PVC slotted screen.
- Clean backfill from top of bentonite plug to the ground surface.

Sample Storage

All samples will be stored in the laboratory for a period of one (1) month after issuance of this report. They will then be discarded unless we are otherwise directed.

3.2 Field Survey

The test hole locations for the current investigation were selected by the client, taking into consideration the existing site features and underground utilities. The test hole locations and ground surface elevation at each test hole location were surveyed by Paterson using a high precision handheld GPS and referenced to a geodetic datum. The location of the test holes and ground surface elevation at each test hole location are presented on Drawing PG6095-1 - Test Hole Location Plan in Appendix 2.

3.3 Laboratory Testing

Soil samples were recovered from the subject site and visually examined in our laboratory to review the results of the field logging. A total of 3 Atterberg limits tests, 2 grain size distribution analyses, 1 shrinkage test and moisture content testing were completed on selected soil samples.

All test results are presented in Subsection 4.2 and on Grain Size Distribution and Hydrometer Testing, and Atterberg Limit's Results and Shrinkage Test Results sheets presented in Appendix 1.

3.4 Analytical Testing

One (1) soil sample was submitted for analytical testing to assess the corrosion potential for exposed ferrous metals and the potential of sulphate attacks against subsurface concrete structures. The sample was submitted to determine the concentration of sulphate and chloride, the resistivity, and the pH of the samples. The results are presented in Appendix 1 and are discussed further in Subsection 6.7.

4.0 Observations

4.1 Surface Conditions

The subject is currently vacant and grass covered. The ground surface across the subject site is generally flat with a slight downward slope toward the south and east. The east portion of the site was observed to be approximately at grade with Avenue de LaMarche.

The subject site is bordered to the north by vacant land, commercial buildings and Innes Road, to the east by vacant land and industrial property and to the south and west by a residential development.

4.2 Subsurface Profile

Generally, the soil profile at the test hole locations consists of topsoil followed by a very stiff to stiff brown silty clay crust overlying a firm to stiff grey silty clay layer. A layer of compact to very dense glacial till was encountered below the above noted layers at the location of boreholes BH 1-21, BH 2-21, BH 3-21, BH 4-21, BH 8-21, BH 11-21, and BH 12-21. The glacial till deposit was found to consist of compact to dense grey silty clay with sand, gravel and cobbles. Practical refusal to augering was encountered in BH 9-21 through BH 13-21 at approximate depths between 6.0 and 7.4 m below existing ground surface. Bedrock was cored in boreholes BH 1-21 through BH 8-21 at approximate depths between 4.5 and 10.0 m below existing ground surface, with an average RQD value ranging from 45 to 100%. This is indicative of a poor to excellent quality bedrock within the footprint of the proposed building. Reference should be made to the Soil Profile and Test Data sheets in Appendix 1 for the details of the soil profile encountered at borehole location.

Bedrock

Based on available geological mapping, the bedrock in this area consists of limestone and shale of the Lindsay Formation with an overburden drift thickness of 5 to 7 m depth.

Grain Size Distribution and Hydrometer Testing

Two sieve analyses were completed to classify selected soil samples according to the Unified Soil Classification System (USCS). The results are summarized in Table 1 and presented in Appendix 1.

| Table 1 - Summary of Grain Size Distribution Analysis | | | | | |
|--|--------|------------|----------|----------|----------|
| Test Hole | Sample | Gravel (%) | Sand (%) | Silt (%) | Clay (%) |
| BH 1-21 | SS3 | 0.0 | 0.5 | 53.5 | 46.0 |
| BH 10-21 | SS2 | 0.0 | 1.8 | 39.2 | 59.0 |

Atterberg Limit Tests

Three selected silty clay samples were submitted for Atterberg Limit testing. The test results indicate that high plasticity silty clays are anticipated at the subject site. The results are summarized in Table 2 and presented in Appendix 1.

| Table 2 - Atterberg Limits Results | | | | | |
|---|-----------|--------|--------|--------|----------------|
| Sample | Depth (m) | LL (%) | PL (%) | PI (%) | Classification |
| BH 2-21 SS2 | 0.8 – 1.4 | 66 | 32 | 34 | CH |
| BH 4-21 SS2 | 0.8 – 1.4 | 63 | 31 | 32 | CH |
| BH 9-21 SS3 | 1.5 – 2.1 | 67 | 30 | 37 | CH |

Notes: LL: Liquid Limit; PL: Plastic Limit; PI: Plasticity Index;
CH: Inorganic Clay of High Plasticity MH: Inorganic Silt of High Plasticity

Shrinkage Test

The results of the shrinkage limit test indicate a shrinkage limit of 23.8% and a shrinkage ratio of 1.64.

4.3 Groundwater

The groundwater levels were recorded within the monitoring wells and piezometers installed within the boreholes during the current investigation on December 24, 2021. The recorded groundwater levels are presented in Table 3 below and are further noted on the Soil Profile and Test Data sheets in Appendix 1.

| Table 3 - Measured Groundwater Levels – Current Investigation | | | | |
|--|-------------------------------------|-----------------------------------|----------------------|-----------------------|
| Test Hole Number | Ground Surface Elevation (m) | Measured Groundwater Level | | Dated Recorded |
| | | Depth (m) | Elevation (m) | |
| BH 1-21 | 88.59 | 1.01 | 87.58 | December 24, 2021 |
| BH 2-21 | 88.56 | 0.42 | 88.14 | |
| BH 3-21 | 88.81 | 0.91 | 87.90 | |
| BH 4-21 | 88.84 | 1.24 | 87.60 | |
| BH 5-21 | 88.54 | 1.75 | 86.79 | |
| BH 6-21 | 88.55 | 1.85 | 86.70 | |
| BH 7-21 | 88.52 | 2.06 | 86.46 | |
| BH 8-21 | 88.40 | 1.60 | 86.80 | |
| BH 9-21 | 88.81 | 0.54 | 88.27 | |
| BH 10-21 | 88.50 | 0.76 | 87.74 | |
| BH 11-21 | 88.77 | 1.56 | 87.21 | |
| BH 12-21 | 88.46 | 1.38 | 87.08 | |
| BH 13-21 | 88.62 | 1.82 | 86.80 | |

Note: The ground surface elevation at each borehole location was surveyed using a handheld GPS and are referenced to a geodetic datum.

It is important to note that groundwater readings can be influenced by surface water perched within the borehole backfill material. Long-term groundwater conditions can also be estimated based on the observed colour and consistency of the recovered soil samples. Based on these observations, it is estimated that long-term groundwater level can be expected between 2 to 3 m below existing ground surface. However, groundwater levels are subject to seasonal fluctuations and therefore could vary during time of construction.

5.0 Discussion

5.1 Geotechnical Assessment

From a geotechnical perspective, the subject site is considered adequate for the proposed development. It is recommended that the proposed multi-storey buildings be founded over conventional style shallow foundations placed on undisturbed, compact to dense glacial till, clean, surface sounded bedrock bearing surface, or on near vertical, zero entry, concrete in-filled trenches extending to a clean, surface-sounded bedrock surface.

For buildings founded directly over the silty clay deposit, a permissible grade raise restriction will be required. A permissible grade raise restriction of **2 m** is recommended for the site.

Where bedrock removal is required, consideration should be given to hoe-ramming or controlled blasting. In areas of weathered bedrock and where only a small quantity of bedrock is to be removed, bedrock removal may be possible by hoe-ramming.

Prior to considering blasting operations, the blasting effects on the existing services, buildings and other structures should be addressed. A pre-blast or pre-construction survey of the existing structures located in proximity of the blasting operations should be carried out prior to commencing site activities. The extent of the survey should be determined by the blasting consultant and should be sufficient to respond to any inquiries/claims related to the blasting operations.

The blasting operations should be planned and conducted under the supervision of a licensed professional engineer who is also an experienced blasting consultant.

The above and other considerations are discussed in the following sections.

5.2 Site Grading and Preparation

Stripping Depth

Due to the anticipated founding level for the proposed buildings, all overburden material will be excavated from within the proposed underground parking structure footprint. It is anticipated that bedrock removal will be required for portions of the underground parking structure.

Topsoil and deleterious fill, such as those containing significant amounts of organic materials, or construction debris/remnants should be stripped from under any buildings, paved areas, pipe bedding and other settlement sensitive structures.

Bedrock Removal

Bedrock removal can be accomplished by hoe ramming where only small quantity of the bedrock needs to be removed. Sound bedrock may be removed by line drilling and controlled blasting and/or hoe ramming.

Prior to considering blasting operations, the blasting effects on the existing services, buildings and other structures should be addressed. A pre-blast or pre-construction survey of the existing structures located in proximity of the blasting operations should be completed prior to commencing site activities. The extent of the survey should be determined by the blasting consultant and should be sufficient to respond to any inquiries/claims related to the blasting operations.

As a general guideline, peak particle velocities (measured at the structures) should not exceed 25 mm/s during the blasting program to reduce the risks of damage to the existing structures.

The blasting operations should be planned and conducted under the supervision of a licensed professional engineer who is also an experienced blasting consultant.

Excavation side slopes in sound bedrock can be excavated almost vertical side walls. A minimum 1 m horizontal ledge should remain between the overburden excavation and the bedrock surface. The ledge will provide an area to allow for potential sloughing or a stable base for the overburden shoring system.

Vibration Considerations

Construction operations are also the cause of vibrations, and possibly, sources of nuisance to the community. Therefore, means to reduce the vibration levels should be incorporated in the construction operations to maintain, as much as possible, a cooperative environment with the residents.

The following construction equipment could be a source of vibrations: piling rig, hoe ram, compactor, dozer, crane, truck traffic, etc. The construction of the shoring system using soldier piles or sheet piling will require the use of these equipment. Vibrations, whether it is caused by blasting operations or by construction operations, could be the cause of the source of detrimental vibrations on the adjoining buildings and structures. Therefore, it is recommended that all vibrations be limited.

Two parameters are used to determine the permissible vibrations, namely, the maximum peak particle velocity and the frequency. For low frequency vibrations, the maximum allowable peak particle velocity is less than that for high frequency vibrations. As a guideline, the peak particle velocity should be less than 15 mm/s between frequencies of 4 to 12 Hz, and 50 mm/s above a frequency of 40 Hz (interpolate between 12 and 40 Hz). It should be noted that these guidelines are for today's construction standards. Considering that several old or sensitive buildings are encountered in the vicinity of the subject site, considerations should be given to lowering these guidelines.

Considering that these guidelines are above perceptible human level and, in some cases, could be very disturbing to some people, it is recommended that a pre-construction survey be completed to minimize the risks of claims during or following the construction of the proposed building.

Bedrock Excavation Face Reinforcement

A bedrock stabilization system consisting of a combination of horizontal rock anchors and/or chain link fencing connected to the excavation face may be required at specific locations to prevent bedrock pop-outs. This system is usually considered where bedrock fractures are conducive to the failure of the bedrock surface. The requirement for horizontal rock anchors will be evaluated during the excavation operations.

Fill Placement

Fill placed for grading beneath the building areas should consist, unless otherwise specified, of clean imported granular fill, such as Ontario Provincial Standard Specifications (OPSS) Granular A or Granular B Type II. The imported fill material should be tested and approved prior to delivery. The fill should be placed in maximum 300 mm thick loose lifts and compacted by suitable compaction equipment. Fill placed beneath the building should be compacted to a minimum of 98% of the standard Proctor maximum dry density (SPMDD).

Non-specified existing fill along with site-excavated soil could be placed as general landscaping fill where settlement of the ground surface is of minor concern. These materials should be spread in lifts with a maximum thickness of 300 mm and compacted by the tracks of the spreading equipment to minimize voids. Non-specified existing fill and site-excavated soils are not suitable for placement as backfill against foundation walls, unless used in conjunction with a geocomposite drainage membrane, such as Miradrain G100N or Delta Drain 6000.

If excavated rock is to be used as fill, it should be suitably fragmented to produce a well-graded material with a maximum particle size of 300 mm. This material should be used structurally only to build up the subgrade for pavements. Where the fill is open-graded, a blinding layer of finer granular fill and/or a woven geotextile may be required to prevent adjacent finer materials from migrating into the voids, with associated loss of ground and settlements. This can be assessed at the time of construction.

5.3 Foundation Design

Bearing Resistance Values (Conventional Shallow Foundation)

Bedrock Medium

Footings placed on a clean, surface sounded bedrock surface can be designed using a bearing resistance value at ULS of **2,000 kPa**. A geotechnical resistance factor of 0.5 was applied to the above noted bearing resistance value at ULS. Alternatively, footings placed over zero entry, near vertical trenches extending to bedrock and in-filled with lean concrete (15 MPa) to underside of footing level can be designed using the values provided above. It is recommended that the trench sidewalls extend at least 300 mm beyond the outside face of the footings.

A clean, surface-sounded bedrock bearing surface should be free of loose materials, and have no near surface seams, voids, fissures or open joints which can be detected from surface sounding with a rock hammer.

Footings bearing on surface sounded bedrock and designed using the above noted bearing resistance values will be subjected to negligible post-construction total and differential settlements.

Overburden

Isolated shallow footings placed on an undisturbed, compact to dense glacial till bearing surface can be designed using a bearing resistance value at SLS of **150 kPa** and at ULS of **225 kPa**. A geotechnical resistance factor of 0.5 was incorporated into the above noted bearing resistance values at ULS.

Strip footings, up to 3 m wide, and pad footings, up to 5 m wide, founded on an undisturbed, very stiff to stiff silty clay crust can be designed using the bearing resistance value at serviceability limit states (SLS) of **150 kPa** and a factored bearing resistance value at ultimate limit states (ULS) of **225 kPa**.

An undisturbed soil bearing surface consists of one from which all topsoil and deleterious materials, such as loose, frozen or disturbed soil, have been removed, in the dry, prior to the placement of concrete for footings.

Footings bearing on an undisturbed soil bearing surface and designed using the bearing resistance values provided herein will be subjected to potential post-construction total and differential settlements of 25 and 20 mm, respectively.

Lateral Support

The bearing medium under footing-supported structures is required to be provided with adequate lateral support with respect to excavations and different foundation levels. Adequate lateral support is provided to an undisturbed soil bearing surface above the groundwater table when a plane extending horizontally and vertically from the bottom edge of the footing at a minimum of 1.5H:1V, passing through in situ soil of the same or higher capacity as the bearing medium soil.

Adequate lateral support is provided to a sound bedrock bearing medium when a plane extending down and out from the bottom edge of the footing at a minimum of 1H:6V (or flatter) passes only through sound bedrock or a material of the same or higher capacity as the bedrock, such as concrete.

Bedrock/Soil Transition

Where a building is founded partly on bedrock and partly on soil, it is recommended to decrease the soil bearing resistance value by 25% for the footings placed on soil bearing media to reduce the potential long term total and differential settlements. Also, at the soil/bedrock and bedrock/soil transitions, it is recommended that the upper 0.5 m of the bedrock be removed for a minimum length of 2 m (on the bedrock side) and replaced with nominally compacted OPSS Granular A or Granular B Type II material. The width of the sub excavation should be at least the proposed footing width plus 0.5 m. Steel reinforcement, extending at least 3 m on both sides of the 2 m long transition, should be placed in the top part of the footings and foundation walls.

Lean Concrete Filled Trenches

Where bedrock is encountered below the design underside of footing elevation, consideration should be given to excavating vertical trenches to expose the underlying bedrock surface and backfilling with lean concrete (**15 MPa** 28-day compressive strength). Typically, the excavation sidewalls will be used as the form to support the concrete. The additional width of the concrete poured against an undisturbed trench sidewall will suffice in providing a direct transfer of the footing load to the underlying bedrock.

The effectiveness of this operation will depend on the ability of maintaining vertical trenches until the lean concrete can be poured. It is suggested that once the bottom of the excavation is exposed, an assessment should be completed to determine the water infiltration and stability of the excavation sidewalls extending to the bedrock surface.

The trench excavation should be at least 150 mm wider than all sides of the footing at the base of the excavation. The excavation bottom should be relatively clean using the hydraulic shovel only (workers will not be permitted in the excavation below a 1.5 m depth). Once approved by the geotechnical engineer, lean concrete can be poured up to the proposed founding elevation.

Footings placed on lean concrete filled trenches extending to the bedrock surface can be designed using a factored bearing resistance value at ultimate limit states (ULS) of **2,000 kPa**.

5.4 Design for Earthquakes

The site class for seismic site response can be taken as **Class C** for foundations to be constructed within the subject site. A higher seismic site classification such as Class A or B can be used for the subject site provided a site-specific shear wave velocity test be completed. The soils underlying the proposed shallow foundations are not susceptible to liquefaction. Reference should be made to the latest revision of the 2012 Ontario Building Code for a full discussion of the earthquake design requirements.

5.5 Basement Slab

With the removal of all topsoil and deleterious fill within the footprint of the proposed building, the existing soil and bedrock surface, which is reviewed and approved by Paterson personnel at the time of construction, will be considered an acceptable subgrade upon which to commence backfilling for floor slab construction.

An engineered fill such as an OPSS Granular A or Granular B Type II compacted to 98% of its SPMDD could be placed around the proposed footings. The upper 200 mm below the basement floor slab should consist of a 19 mm clear crushed stone. Alternatively, excavated limestone bedrock could be used as select subgrade material around the proposed building footings, provided the excavated bedrock is suitably crushed to 50 mm in its longest dimension and approved by the geotechnical consultant at the time of placement.

In consideration of the groundwater conditions encountered during the investigation, a subfloor drainage system, consisting of lines of perforated drainage pipe subdrains connected to a positive outlet, should be provided in the clear stone backfill under the lower basement floor. Pipe spacing requirements should be determined at the time of excavation when the groundwater infiltration can be better assessed.

If the floor slab is constructed in the areas of shallow bedrock, it is recommended that a minimum 300 mm thick layer (native soil plus crushed stone layer) be present between the floor slab and the bedrock surface to reduce the risks of bending stresses developing in the concrete slab. The bending stress could lead to cracking of the concrete slab. This requirement could be waived in areas where the bedrock surface is relatively flat within the footprint of the building. This recommendation does not refer to potential concrete shrinkage cracking which should be controlled in the usual manner.

5.6 Basement Wall

There are several combinations of backfill materials and retained soils that could be applicable for the basement walls of the subject structure. However, the conditions can be well-represented by assuming the retained soil consists of a material with an angle of internal friction of 30 degrees and a bulk (drained) unit weight of 20 kN/m³.

However, undrained conditions are anticipated (i.e. below the groundwater level). Therefore, the applicable effective (undrained) unit weight of the retained soil can be taken as 13 kN/m³, where applicable. A hydrostatic pressure should be added to the total static earth pressure when using the effective unit weight.

Lateral Earth Pressures

The static horizontal earth pressure (p_o) can be calculated using a triangular earth pressure distribution equal to $K_o \cdot \gamma \cdot H$ where:

- K_o = at-rest earth pressure coefficient of the applicable retained soil (0.5)
- γ = unit weight of fill of the applicable retained soil (kN/m³)
- H = height of the wall (m)

An additional pressure having a magnitude equal to $K_o \cdot q$ and acting on the entire height of the wall should be added to the above diagram for any surcharge loading, q (kPa), that may be placed at ground surface adjacent to the wall. The surcharge pressure will only be applicable for static analyses and should not be used in conjunction with the seismic loading case.

Actual earth pressures could be higher than the “at-rest” case if care is not exercised during the compaction of the backfill materials to maintain a minimum separation of 0.3 m from the walls with the compaction equipment.

Seismic Earth Pressures

The total seismic force (P_{AE}) includes both the earth force component (P_o) and the seismic component (ΔP_{AE}).

The seismic earth force (ΔP_{AE}) can be calculated using $0.375 \cdot a_c \cdot \gamma \cdot H^2/g$ where:

- $a_c = (1.45 - a_{max}/g)a_{max}$
- γ = unit weight of fill of the applicable retained soil (kN/m³)
- H = height of the wall (m)
- g = gravity, 9.81 m/s²

The peak ground acceleration, (a_{max}), for the site area is 0.30 g according to OBC 2012. Note that the vertical seismic coefficient is assumed to be zero.

The earth force component (P_o) under seismic conditions can be calculated using

$$P_o = 0.5 K_o \gamma H^2, \text{ where } K_o = 0.5 \text{ for the soil conditions noted above.}$$

The total earth force (P_{AE}) is considered to act at a height, h (m), from the base of the wall, where:

$$h = \{P_o \cdot (H/3) + \Delta P_{AE} \cdot (0.6 \cdot H)\} / P_{AE}$$

The earth forces calculated are unfactored. For the ULS case, the earth loads should be factored as live loads, as per OBC 2012.

5.7 Rock Anchor Design

The geotechnical design of grouted rock anchors in limestone bedrock is based upon two possible failure modes. The rock anchor can fail either by shear failure along the grout/rock interface or by pullout at 60 to 90 degree cone of rock with the apex of the cone near the middle of the bonded length of the anchor. Interaction may develop between the failure cones of anchors that are relatively close to one another resulting in a total group capacity smaller than the sum of the individual anchor load capacity.

A third failure mode of shear failure along the grout/steel interface should be reviewed by a qualified structural engineer to ensure all typical failure modes have been reviewed. Typical rock anchor suppliers, such as Dywidag Systems International (DSI Canada) or Williams Form Engineering, have qualified personnel on staff to recommend appropriate rock anchor size and materials.

Anchors in close proximity to each other are recommended to be grouted at the same time to ensure any fractures or voids are completely in-filled and grout fluid does not flow from one hole to an adjacent empty one.

Anchors can be of the “passive” or the “post-tensioned” type, depending on whether the anchor tendon is provided with post-tensioned load or not, prior to servicing. To resist seismic uplift pressures, a passive rock anchor system is adequate. However, a post-tensioned anchor will absorb the uplift load pressure with less deflection than a passive anchor.

Regardless of whether an anchor is of the passive or the post tensioned type, it is recommended that the anchor is provided with a fixed anchor length at the anchor base, which will provide the anchor capacity, and a free anchor length between the rock surface and the top of the bonded length. As the depth at which the apex of the shear failure cone develops midway along the bonded length, a fully bonded anchor would tend to have a much shallower cone, and therefore less geotechnical resistance, than one where the bonded length is limited to the bottom part of the overall anchor.

Permanent anchors should be provided with corrosion protection. As a minimum, this requires that the entire drill hole be filled with cementitious grout. The free anchor length is provided by installing a sleeve to act as a bond break, with the sleeve filled with grout. Double corrosion protection can be provided with factory assembled systems, such as those available from Dywidag Systems International or Williams Form Engineering Corp.

Grout to Rock Bond

Generally, the unconfined compressive strength of limestone ranges between 75 and 100 MPa, which is stronger than most routine grouts. A factored tensile grout to rock bond resistance value at ULS of **1.0 MPa**, incorporating a resistance factor of 0.3, should be provided. A minimum grout strength of 40 MPa is recommended.

Rock Cone Uplift

The rock anchor capacity depends on the dimensions of the rock anchors and the anchorage system configuration. Based on existing bedrock information, a **Rock Mass Rating (RMR) of 47** was assigned to the bedrock, and Hoek and Brown parameters (**m and s**) were taken as **0.128 and 0.00009**, respectively.

Recommended Grouted Rock Anchor Lengths

Parameters used to calculate grouted rock anchor lengths are provided in Table 4.

| Table 4 - Parameters used in Rock Anchor Review | |
|--|----------------------------------|
| Grout to Rock Bond Strength - Factored at ULS | 1.0 MPa |
| Compressive Strength - Grout | 40 MPa |
| Rock Mass Rating (RMR) - Good quality Limestone Hoek and Brown parameters | 47 MPa m=0.128 and s=0.00009 |
| Unconfined compressive strength - Limestone | 60 MPa |
| Unit weight - Submerged Bedrock | 15 kN/m ³ |
| Apex angle of failure cone | 60° |
| Apex of failure cone | mid-point of fixed anchor length |

The fixed anchor length will depend on the diameter of the drill holes. Recommended anchor lengths are provided in Table 5. The factored tensile resistance values provided are based on a single anchor with no group influence effects.

| Table 5 - Recommended Rock Anchor Lengths - Grouted Rock Anchor | | | | |
|--|---------------------------|------------------------|---------------------|---|
| Diameter of Drill Hole (mm) | Anchor Lengths (m) | | | Factored Tensile Resistance (kN) |
| | Bonded Length | Unbonded Length | Total Length | |
| 75 | 1.9 | 1.9 | 3.8 | 450 |
| | 2.6 | 2.0 | 4.6 | 600 |
| | 3.2 | 2.2 | 5.4 | 750 |
| | 4.0 | 2.5 | 6.5 | 900 |
| 150 | 1.0 | 1.8 | 2.8 | 450 |
| | 1.3 | 2.0 | 3.3 | 600 |
| | 1.6 | 2.3 | 3.9 | 750 |
| | 2.0 | 2.5 | 4.5 | 900 |

It is recommended that the anchor drill hole diameter be within 1.5 to 2 times the rock anchor tendon diameter and the anchor drill holes be inspected by geotechnical personnel and should be flushed clean prior to grouting. The use of a grout tube to place grout from the bottom up in the anchor holes is further recommended.

The geotechnical capacity of each rock anchor should be proof tested at the time of construction. More information on testing can be provided upon request. Compressive strength testing is recommended to be completed for the rock anchor grout. A set of grout cubes should be tested for each day grout is prepared.

5.8 Pavement Design

For design purposes, it is recommended that the rigid pavement structure for the lower level of the underground parking structure should consist of Category C2, 32 MPa concrete at 28 days with air entrainment of 5 to 8%. The recommended rigid pavement structure is further presented in Table 6 below. The flexible pavement structure presented in Table 7 should be used for at grade access lanes and heavy loading parking areas.

| Table 6 - Recommended Rigid Pavement Structure - Lower Parking Level | |
|--|---|
| Thickness (mm) | Material Description |
| 150 | 32 MPa Concrete |
| 300 | BASE - OPSS Granular A Crushed Stone |
| SUBGRADE Fill or OPSS Granular B Type I or II material placed over bedrock. | |

To control cracking due to shrinking of the concrete floor slab, it is recommended that strategically located saw cuts be used to create control joints within the concrete floor slab of the lower underground parking level. The control joints are generally recommended to be located at the center of the column lines and spaced at approximately 24 to 36 times the slab thickness (for example; a 0.15 m thick slab should have control joints spaced between 3.6 and 5.4 m). The joints should be cut between 25 and 30% of the thickness of the concrete floor slab and completed as early as 4 hour after the concrete has been poured during warm temperatures and up to 12 hours during cooler temperatures.

Car only parking areas, access and heavy traffic access areas are expected at this site. The subgrade material will consist of native soil and possibly bedrock. The proposed pavement structures are presented in Tables 4 and 5.

If soft spots develop in the subgrade during compaction or due to construction traffic, the affected areas should be excavated and replaced with OPSS Granular B Type I or II material.

| Table 7 – Recommended Pavement Structure – Access Lanes and Heavy Truck Parking Areas | |
|---|--|
| Thickness (mm) | Material Description |
| 40 | Wear Course – HL-3 or Superpave 12.5 Asphaltic Concrete |
| 50 | Wear Course – HL-8 or Superpave 19 Asphaltic Concrete |
| 150 | BASE – OPSS Granular A Crushed Stone |
| 450 | SUBBASE – OPSS Granular B Type II |
| Subgrade – Either fill, in-situ soil, or OPSS Granular B Type I or II material placed over in-situ soil, bedrock or concrete fill. | |

If soft spots develop in the subgrade during compaction or due to construction traffic, the affected areas should be excavated and replaced with OPSS Granular B Type II material. The pavement granular base and subbase should be placed in maximum 300 mm thick lifts and compacted to a minimum of 98% of the material’s SPMD using suitable vibratory equipment.

6.0 Design and Construction Precautions

6.1 Foundation Drainage and Backfill

Foundation Drainage

Based on the information provided, it is expected that a portion of the proposed building foundation walls will be located below the long-term groundwater table. To limit long-term groundwater lowering, it is recommended that a groundwater infiltration control system be designed for the proposed building. Also, a perimeter foundation drainage system will be required as a secondary system to account for any groundwater, which breaches the primary ground infiltration control system.

Although the waterproofing membrane is generally only required to extend up to a level of 1 m above the long-term groundwater table from a geotechnical perspective, it is recommended to be placed up to finished grade to ensure surface water from precipitation or snow melt does not penetrate the building's foundation walls. The following is suggested for preliminary design purposes:

- Temporary shoring system and/or bedrock vertical faces should be prepared to receive a waterproofing membrane, such as lined bentonite sheets, and drainage board for the underground parking structure. The bedrock surface will be prepared by grinding bedrock face high points and in-filling bedrock face cavities or using shotcrete to smooth out angular sections depending on the manufacturer's requirements of the proposed waterproofing membrane.
- A waterproofing membrane will be applied to the temporary shoring system and prepared vertical bedrock surface from ground surface to the founding elevation. The waterproofing membrane should also be extended horizontally below the proposed footings a minimum of 600 mm away from the face of the excavation. The membrane will serve as a water infiltration suppression system. The membrane will also be placed along the horizontal surface beneath the perimeter footings to provide a better seal at the vertical and horizontal interface.
- A composite drainage layer will be placed from finished grade to the bottom of the foundation wall. It is recommended that the composite drainage system (such as Delta Drain 6000 or equivalent) extend down to the bottom of the foundation wall. It is expected that 150 mm diameter sleeves placed at 3 m centers be cast in the foundation wall at the footing interface to allow the infiltration of water to flow to an interior perimeter drainage pipe. The perimeter drainage pipe should direct water to the sump pit(s) within the lower basement area.

Underfloor Drainage

Underfloor drainage is required to control water infiltration for the lower basement area. For preliminary design purposes, we recommend that 150 mm diameter perforated PVC pipes be placed at every bay opening. The spacing of the underfloor drainage system should be confirmed at the time of completing the excavation when water infiltration can be better assessed.

Foundation Backfill

Backfill against the exterior sides of the foundation walls should consist of free-draining, non-frost susceptible granular materials. The greater part of the site excavated materials will be frost susceptible and, as such, are not recommended for re-use as backfill against the foundation walls, unless used in conjunction with a drainage geocomposite, such as Delta Drain 6000, connected to the perimeter foundation drainage system. Imported granular materials, such as clean sand or OPSS Granular B Type I granular material, should otherwise be used for this purpose. A waterproofing system should be provided to the elevator pits (pit bottom and walls).

6.2 Protection of Footings Against Frost Action

Perimeter footings of heated structures are required to be insulated against the deleterious effects of frost action. A minimum 1.5 m thick soil cover (or insulation equivalent) should be provided in this regard.

Other exterior unheated footings, such as those for isolated exterior piers and retaining walls, are more prone to deleterious movement associated with frost action. These should be provided with a minimum 2.1 m thick soil cover (or insulation equivalent).

The footings located along parking garage entrance may require protection against frost action depending on the founding depth. Unheated structures, such as the access ramp wall footings, may be required to be insulated against the deleterious effect of frost action. A minimum of 2.1 m of soil cover alone, or a minimum of 0.6 m of soil cover, in conjunction with foundation insulation, should be provided.

6.3 Excavation Side Slopes

The side slopes of excavations in the overburden materials should be either cut back at acceptable slopes or should be retained by shoring systems from the start of the excavation until the structure is backfilled. It is assumed that sufficient room will be available for the greater part of the excavation to be undertaken by open-cut methods (i.e. unsupported excavations). Where space restrictions exist, or to reduce the trench width, the excavation can be carried out within the confines of a fully braced steel trench box.

Unsupported Side Slopes

The excavation side slopes above the groundwater level extending to a maximum depth of 3 m should be cut back at 1H:1V or flatter. The flatter slope is required for excavation below groundwater level. The subsoil at this site is considered to be mainly a Type 2 and 3 soil according to the Occupational Health and Safety Act and Regulations for Construction Projects.

In bedrock, almost vertical side slopes can be used provided that all loose rock and blocks with unfavorable weak planes are removed or stabilized.

Excavated soil should not be stockpiled directly at the top of excavations and heavy equipment should be kept away from the excavation sides.

Slopes in excess of 3 m in height should be periodically inspected by the geotechnical consultant in order to detect if the slopes are exhibiting signs of distress.

It is recommended that a trench box be used at all times to protect personnel working in trenches with steep or vertical sides. It is expected that services will be installed by "cut and cover" methods and excavations will not be left open for extended periods of time.

Temporary Shoring

Temporary shoring may be required for the overburden soil to complete the required excavations where insufficient room is available for open cut methods. The shoring requirements designed by a structural engineer specializing in those works will depend on the depth of the excavation, the proximity of the adjacent structures and the elevation of the adjacent building foundations and underground services. The design and implementation of these temporary systems will be the responsibility of the excavation contractor and their design team. Inspections and approval of the temporary system will also be the responsibility of the designer.

Geotechnical information provided below is to assist the designer in completing a suitable and safe shoring system. The designer should take into account the impact of a significant precipitation event and designate design measures to ensure that a precipitation will not negatively impact the shoring system or soils supported by the system. Any changes to the approved shoring design system should be reported immediately to the owner's structural design prior to implementation.

The temporary shoring system could consist of a soldier pile and lagging system or steel sheet piles. Any additional loading due to street traffic, construction equipment, adjacent structures and facilities, etc., should be included to the earth pressures described below. This system could be cantilevered, anchored or braced. The shoring system is recommended to be adequately supported to resist toe failure, if required, by means of extending the piles into the bedrock through pre-augered holes, if a soldier pile and lagging system is the preferred method.

The earth pressures acting on the temporary shoring system may be calculated with the following parameters.

| Table 8 – Soils Parameter for Shoring System Design | |
|--|---------------|
| Parameters | Values |
| Active Earth Pressure Coefficient (K_a) | 0.33 |
| Passive Earth Pressure Coefficient (K_p) | 3 |
| At-Rest Earth Pressure Coefficient (K_o) | 0.5 |
| Unit Weight (γ), kN/m ³ | 20 |
| Submerged Unit Weight (γ), kN/m ³ | 13 |

The active earth pressure should be calculated where wall movements are permissible while the at-rest pressure should be calculated if no movement is permissible. The dry unit weight should be calculated above the groundwater level while the effective unit weight should be calculated below the groundwater level.

The hydrostatic groundwater pressure should be included to the earth pressure distribution wherever the effective unit weight are calculated for earth pressures. If the groundwater level is lowered, the dry unit weight for the soil/bedrock should be calculated full weight, with no hydrostatic groundwater pressure component.

For design purposes, the minimum factor of safety of 1.5 should be calculated.

6.4 Pipe Bedding and Backfill

Bedding and backfill materials should be in accordance with the most recent Material Specifications and Standard Detail Drawings from the Department of Public Works and Services, Infrastructure Services Branch of the City of Ottawa. At least 150 mm of OPSS Granular A should be used for pipe bedding for sewer and water pipes. The bedding should extend to the spring line of the pipe. Cover material, from the spring line to at least 300 mm above the obvert of the pipe, should consist of OPSS Granular A or Granular B Type II with a maximum size of 25 mm. The bedding and cover materials should be placed in maximum 225 mm thick lifts compacted to 95% of the material's standard Proctor maximum dry density.

It should generally be possible to re-use the upper portion of the dry to moist (not wet) silty clay above the cover material if the excavation and filling operations are carried out in dry weather conditions. Well fractured bedrock should be acceptable as backfill for the lower portion of the trenches when the excavation is within bedrock provided the rock fill is placed only from at least 300 mm above the top of the service pipe and that all stones are 300 mm or smaller in their longest dimension.

The backfill material within the frost zone (about 1.8 m below finished grade) should match the soils exposed at the trench walls to reduce potential differential frost heaving. The backfill should be placed in maximum 225 mm thick loose lifts and compacted to a minimum of 95% of the material's SPMDD.

6.5 Groundwater Control

Groundwater Control for Building Construction

Based on our observations, it is anticipated that groundwater infiltration into the excavations should be low to moderate and controllable using open sumps. Pumping from open sumps should be sufficient to control the groundwater influx through the sides of shallow excavations. The contractor should be prepared to direct water away from all bearing surfaces and subgrades, regardless of the source, to prevent disturbance to the founding medium.

Permit to Take Water

A temporary Ministry of the Environment, Conservation and Parks (MECP) permit to take water (PTTW) may be required for this project if more than 400,000 L/day of ground and/or surface water is to be pumped during the construction phase. A minimum 4 to 5 months should be allowed for completion of the PTTW application package and issuance of the permit by the MECP.

For typical ground or surface water volumes being pumped during the construction phase, typically between 50,000 to 400,000 L/day, it is required to register on the Environmental Activity and Sector Registry (EASR). A minimum of two to four weeks should be allotted for completion of the EASR registration and the Water Taking and Discharge Plan to be prepared by a Qualified Person as stipulated under O.Reg. 63/16. If a project qualifies for a PTTW based upon anticipated conditions, an EASR will not be allowed as a temporary dewatering measure while awaiting the MECP review of the PTTW application.

Long-term Groundwater Control

Any groundwater encountered along the buildings' perimeter or sub-slab drainage system will be directed to the proposed buildings' cistern/sump pit. Provided the proposed groundwater infiltration control system is properly implemented and approved by the geotechnical consultant at the time of construction, the expected long-term groundwater flow should be low (i.e. less than 25,000 L/day/building) with peak periods noted after rain events. A more accurate estimate can be provided at the time of construction, once groundwater infiltration levels are observed. The long-term groundwater flow is anticipated to be controllable using conventional open sumps.

Impacts on Neighbouring Properties

Based on observations, the groundwater level is anticipated at a 2 to 3 m depth. A local groundwater lowering is anticipated under short-term conditions due to construction of the proposed buildings. Based on the existing groundwater level, the extent of any significant groundwater lowering will take place within a limited range of the proposed building. Based on the proximity of neighbouring buildings and minimal zone impacted by the groundwater lowering, the proposed development will not negatively impact the neighbouring structures.

Due to the proposed waterproofing to be installed along the perimeter of the proposed building, no issues are expected with respect to groundwater lowering that would cause long term adverse effects to adjacent structures surrounding the proposed building.

6.6 Winter Construction

Precautions must be taken if winter construction is considered for this project.

The subsoil conditions at this site consist of frost susceptible materials. In the presence of water and freezing conditions, ice could form within the soil mass. Heaving and settlement upon thawing could occur.

In the event of construction during below zero temperatures, the founding stratum should be protected from freezing temperatures by the use of straw, propane heaters and tarpaulins or other suitable means. In this regard, the base of the excavations should be insulated from sub-zero temperatures immediately upon exposure and until such time as heat is adequately supplied to the building and the footings are protected with sufficient soil cover to prevent freezing at founding level.

Trench excavations and pavement construction are also difficult activities to complete during freezing conditions without introducing frost in the subgrade or in the excavation walls and bottoms. Precautions should be taken if such activities are to be carried out during freezing conditions. Additional information could be provided, if required.

6.7 Corrosion Potential and Sulphate

The results of analytical testing show that the sulphate content is less than 0.1%. This result is indicative that Type 10 Portland cement (normal cement) would be appropriate for this site. The chloride content and the pH of the sample indicate that they are not significant factors in creating a corrosive environment for exposed ferrous metals at this site, whereas the resistivity is indicative of a non-aggressive to slightly aggressive corrosive environment.

6.8 Landscaping Considerations

Tree Planting Restrictions

In accordance with the City of Ottawa Tree Planting in Sensitive Marine Clay Soils (2017 Guidelines), Paterson completed a soils review of the site to determine applicable tree planting setbacks. Atterberg limits testing was completed for recovered silty clay samples at selected locations throughout the subject site. Grain size distribution and hydrometer testing were also completed on selected soil samples. The results of our testing are presented in Subsection 4.2 and in Appendix 1.

Based on the results of our review, and on the anticipated founding depth of the proposed underground structure, no tree planting restrictions are required for the proposed buildings at the subject site.

7.0 Recommendations

A material testing and observation services program is a requirement for the provided foundation design data to be applicable. The following aspects of the program should be performed by the geotechnical consultant:

- Review of the grading plan from a geotechnical perspective.
- Review of the geotechnical aspects of the excavation contractor's shoring design, prior to construction.
- Review the bedrock stabilization and excavation requirements.
- Review the implementation of the water suppression system.
- Observation of all bearing surfaces prior to the placement of concrete.
- Periodic observation of the condition of unsupported excavation side slopes in excess of 3 m in height, if applicable.
- Sampling and testing of the concrete and fill materials used.
- Observation of all subgrades prior to backfilling.
- Field density tests to determine the level of compaction achieved.
- Sampling and testing of the bituminous concrete including mix design reviews.

All excess soils, with the exception of engineered crushed stone fill, generated by construction activities that will be transported on-site or off-site should be handled as per *Ontario Regulation 406/19: On-Site and Excess Soil Management*.

A report confirming that these works have been conducted in general accordance with our recommendations could be issued upon the completion of a satisfactory inspection program by the geotechnical consultant.

8.0 Statement of Limitations

The recommendations provided are in accordance with the present understanding of the project. Paterson requests permission to review the recommendations when the drawings and specifications are completed.

A soils investigation is a limited sampling of a site. Should any conditions at the site be encountered which differ from those at the test locations, Paterson requests immediate notification to permit reassessment of our recommendations.

The recommendations provided herein should only be used by the design professionals associated with this project. They are not intended for contractors bidding on or undertaking the work. The latter should evaluate the factual information provided in this report and determine the suitability and completeness for their intended construction schedule and methods. Additional testing may be required for their purposes.

The present report applies only to the project described in this document. Use of this report for purposes other than those described herein or by person(s) other than Canadian Rental Development Services Inc. or their agents is not authorized without review by Paterson for the applicability of our recommendations to the alternative use of the report.

Paterson Group Inc.



Maha Saleh, P.Eng (Prov)



David J. Gilbert, P.Eng

Report Distribution:

- Canadian Rental Development Services Inc. (Digital copy)
- Paterson Group (1 copy)

APPENDIX 1

SOIL PROFILE AND TEST DATA SHEETS

SYMBOLS AND TERMS

ANALYTICAL TEST RESULTS

ATTERBERG LIMIT TESTING RESULTS

GRAIN SIZE DISTRIBUTION AND HYDROMETER TESTING RESULTS

DATUM Geodetic

FILE NO. **PG6095**

REMARKS

HOLE NO. **BH 1-21**

BORINGS BY CME-55 Low Clearance Drill

DATE December 14, 2021

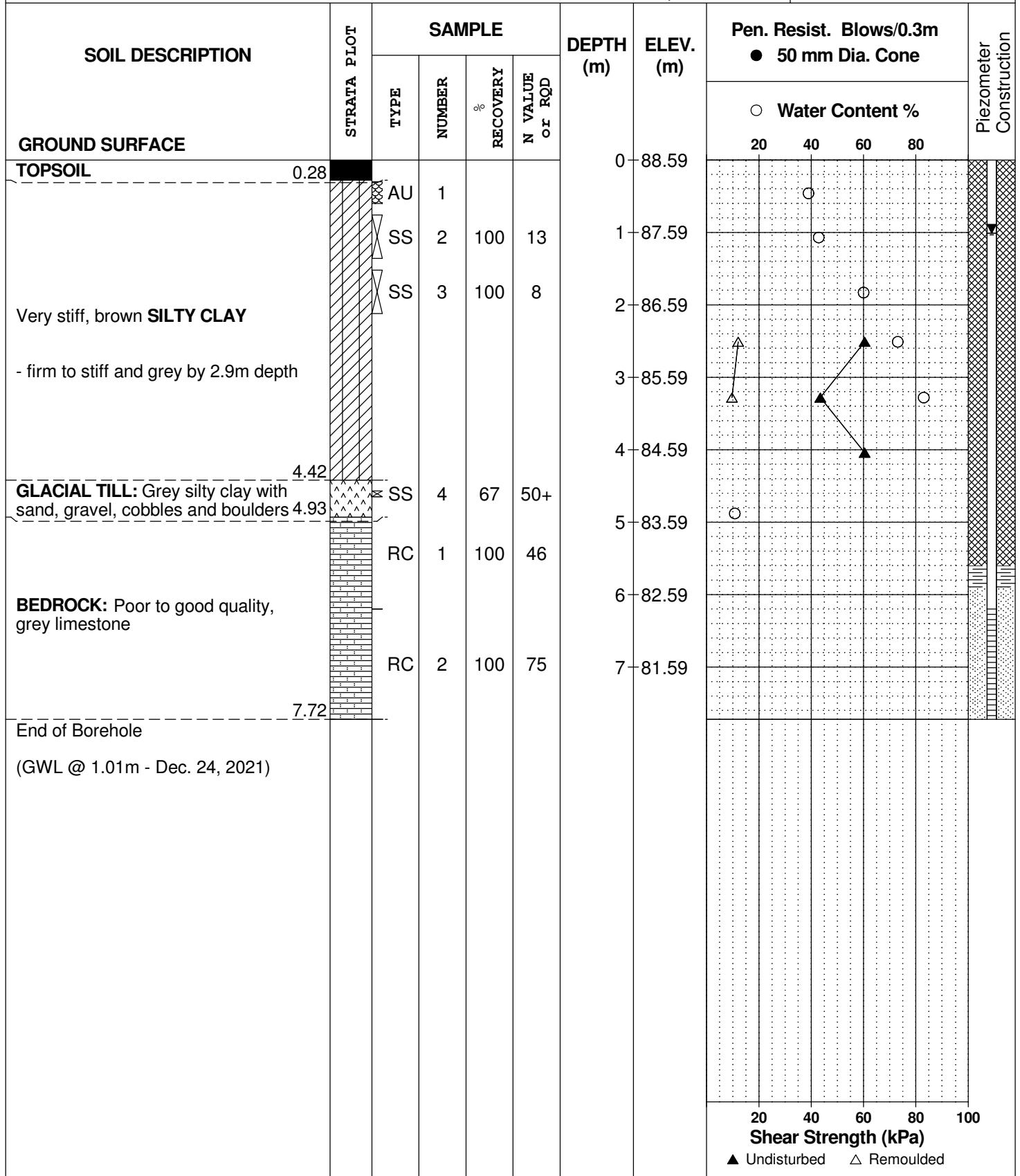

DATUM Geodetic

FILE NO. **PG6095**

REMARKS

HOLE NO. **BH 2-21**

BORINGS BY CME-55 Low Clearance Drill

DATE December 14, 2021

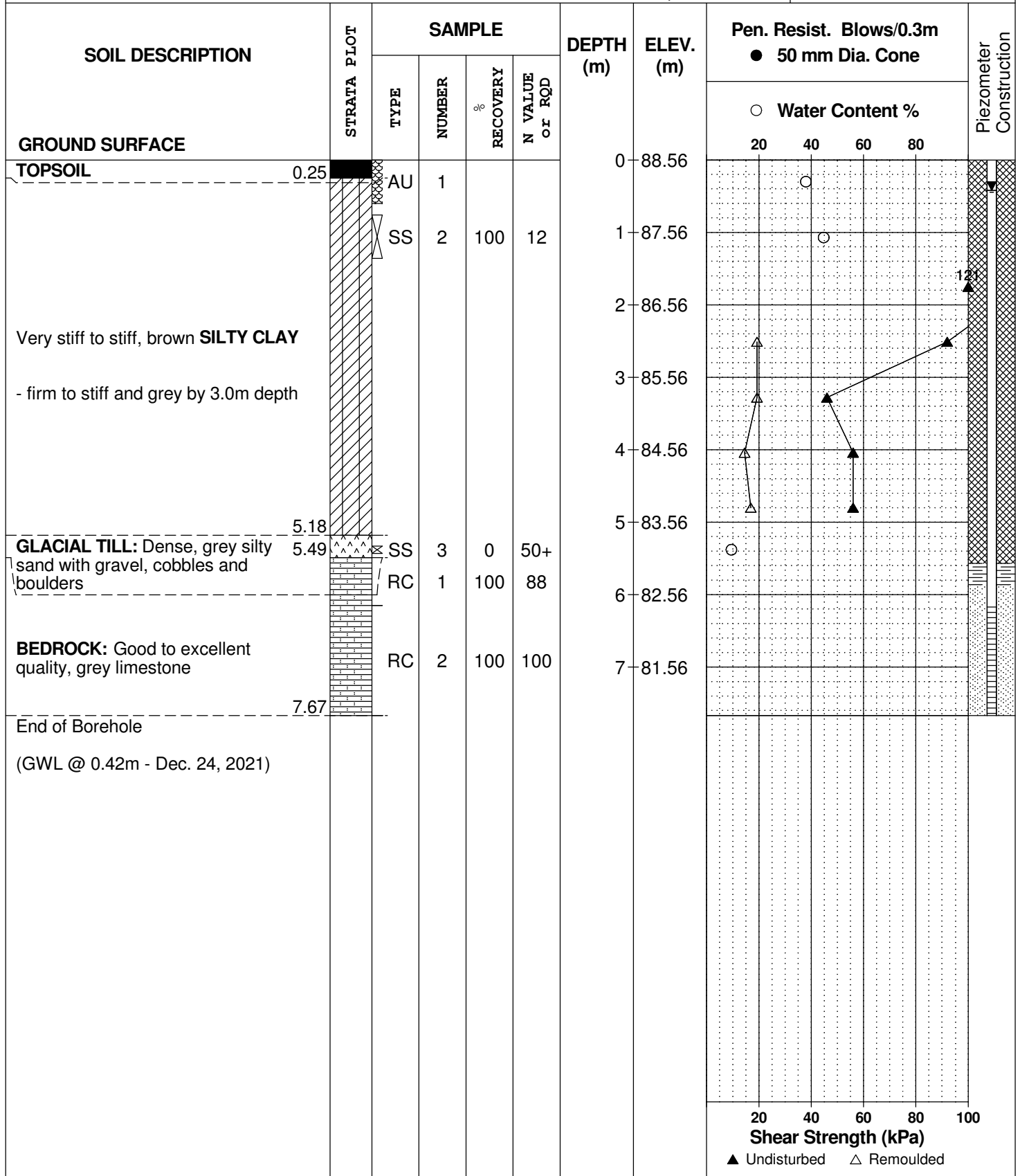

DATUM Geodetic

REMARKS

BORINGS BY CME-55 Low Clearance Drill

DATE December 14, 2021

FILE NO. **PG6095**

HOLE NO. **BH 3-21**

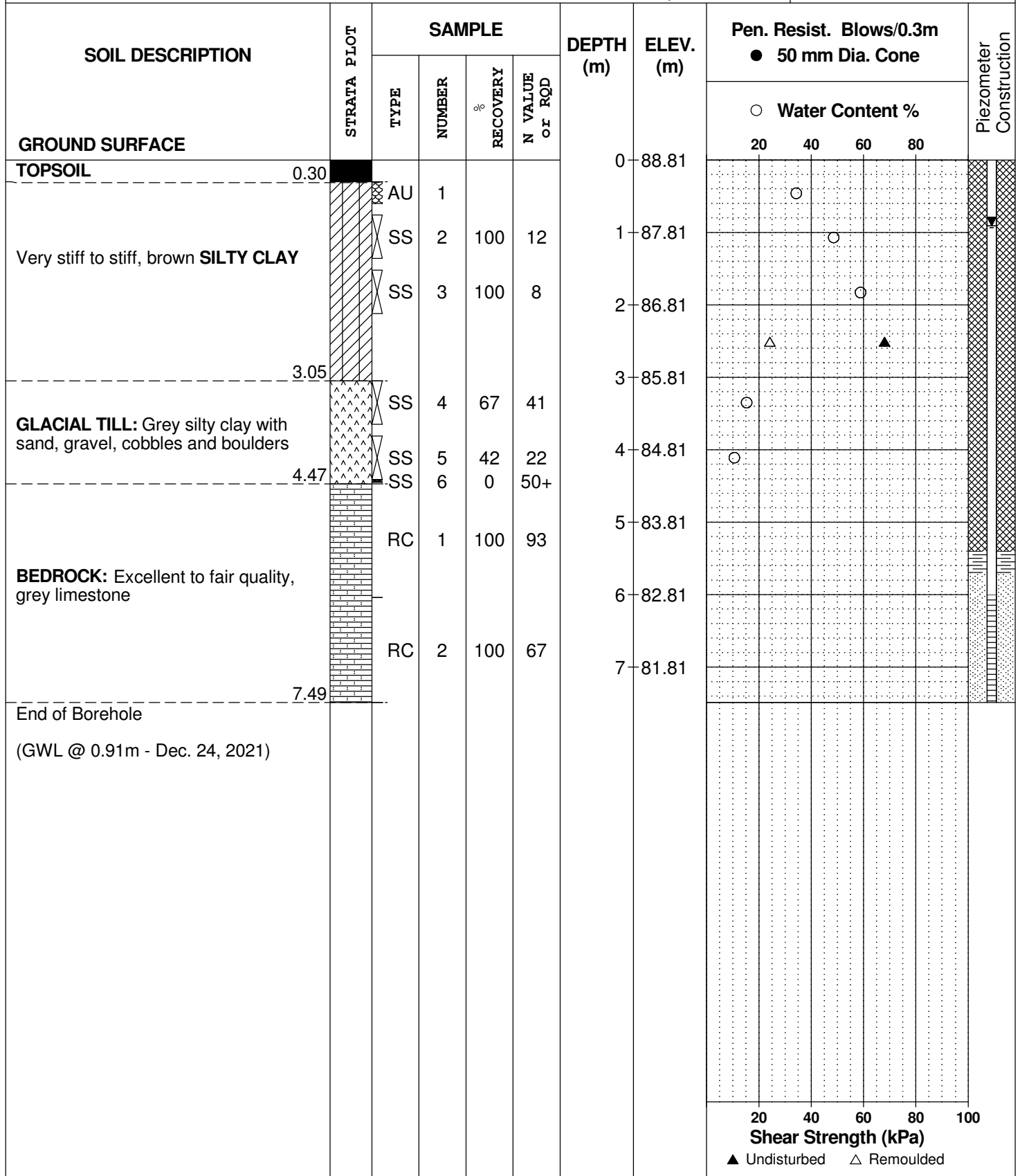

DATUM Geodetic

REMARKS

BORINGS BY CME-55 Low Clearance Drill

DATE December 14, 2021

FILE NO. **PG6095**

HOLE NO. **BH 4-21**

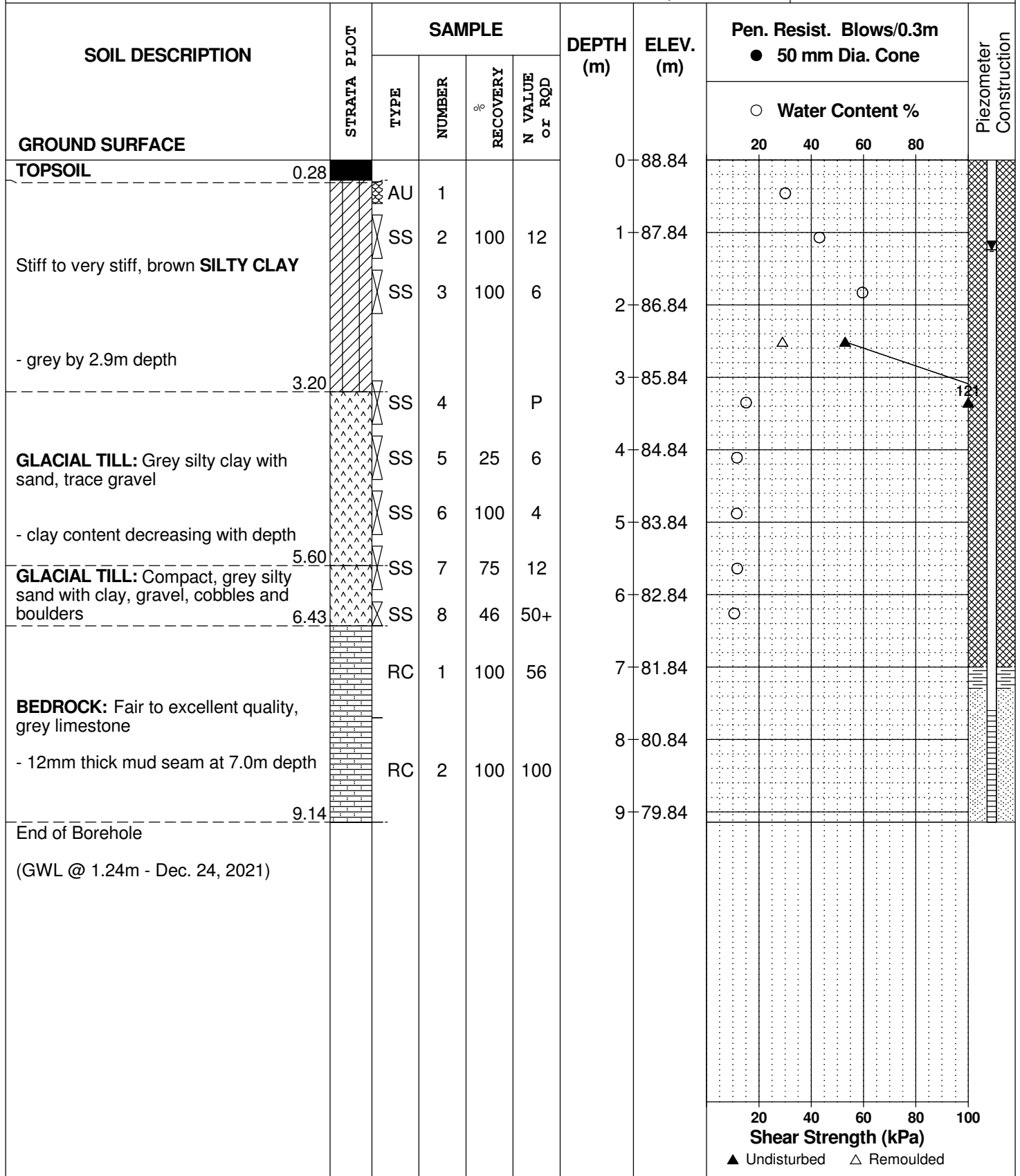

DATUM Geodetic

REMARKS

BORINGS BY CME-55 Low Clearance Drill

DATE December 15, 2021

FILE NO. **PG6095**

HOLE NO. **BH 5-21**

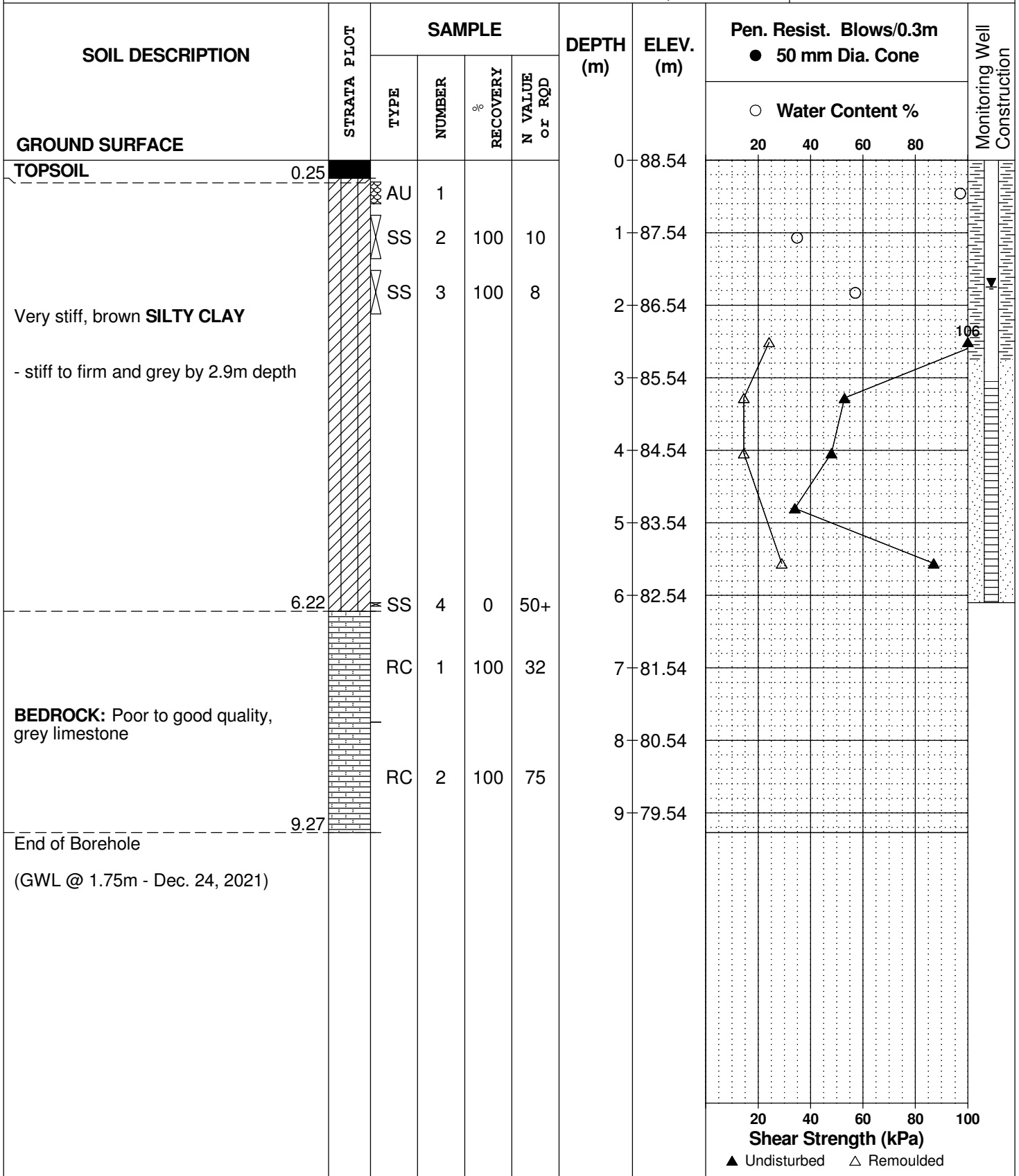

DATUM Geodetic

REMARKS

BORINGS BY CME-55 Low Clearance Drill

DATE December 15, 2021

FILE NO. **PG6095**

HOLE NO. **BH 6-21**

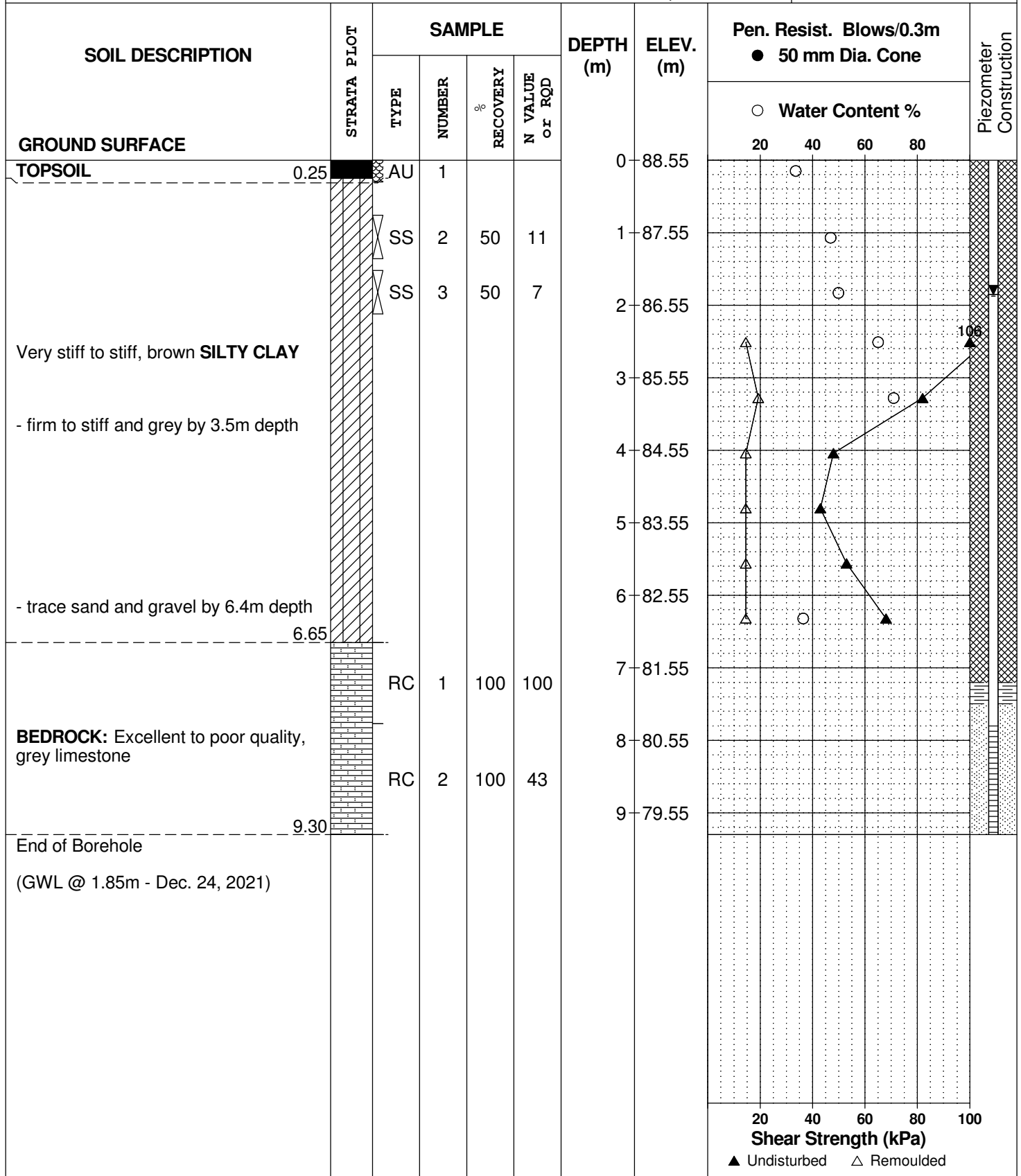

DATUM Geodetic

REMARKS

BORINGS BY CME-55 Low Clearance Drill

DATE December 15, 2021

FILE NO. **PG6095**

HOLE NO. **BH 7-21**

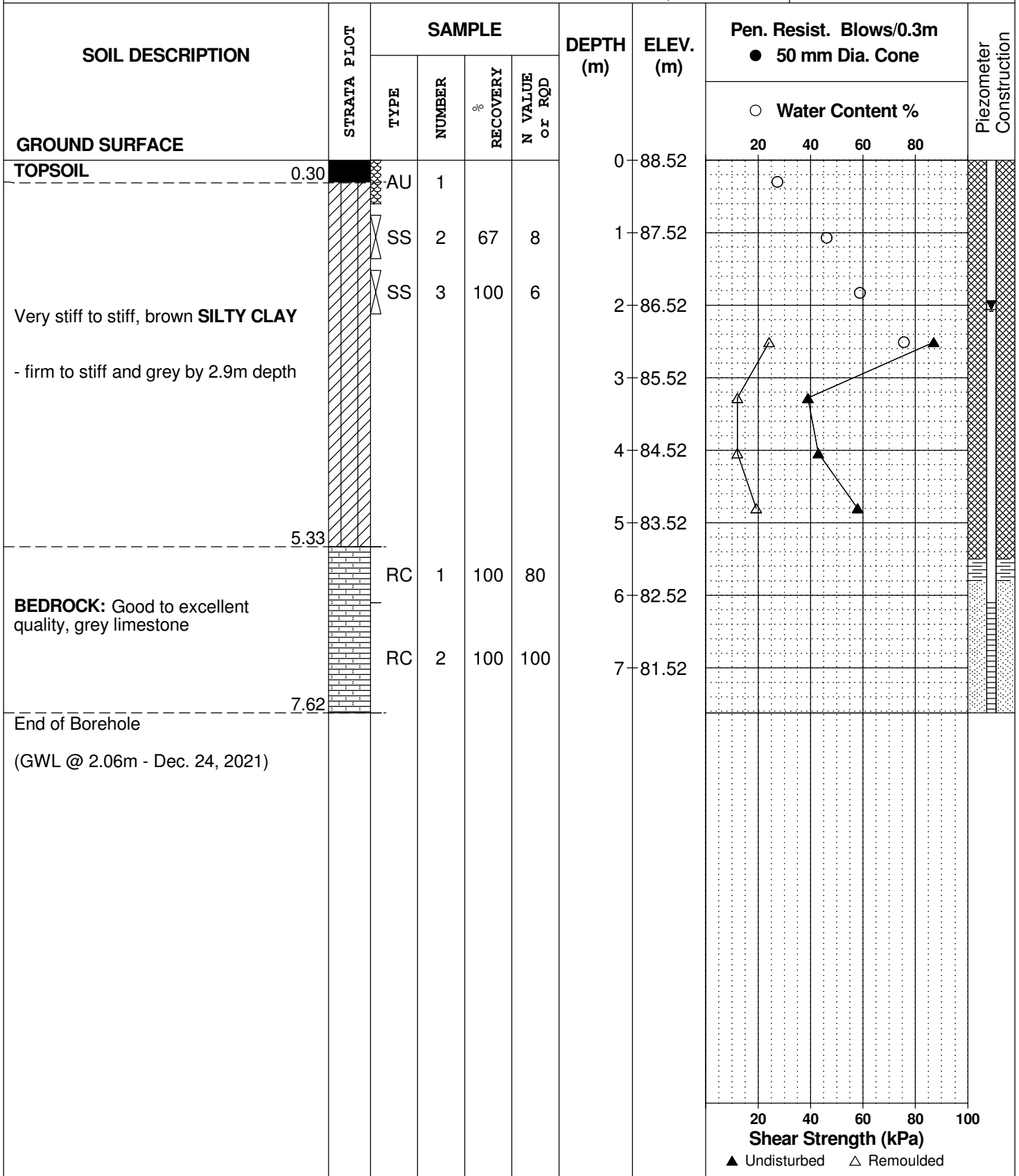

DATUM Geodetic

REMARKS

BORINGS BY CME-55 Low Clearance Drill

DATE December 15, 2021

FILE NO. **PG6095**

HOLE NO. **BH 8-21**

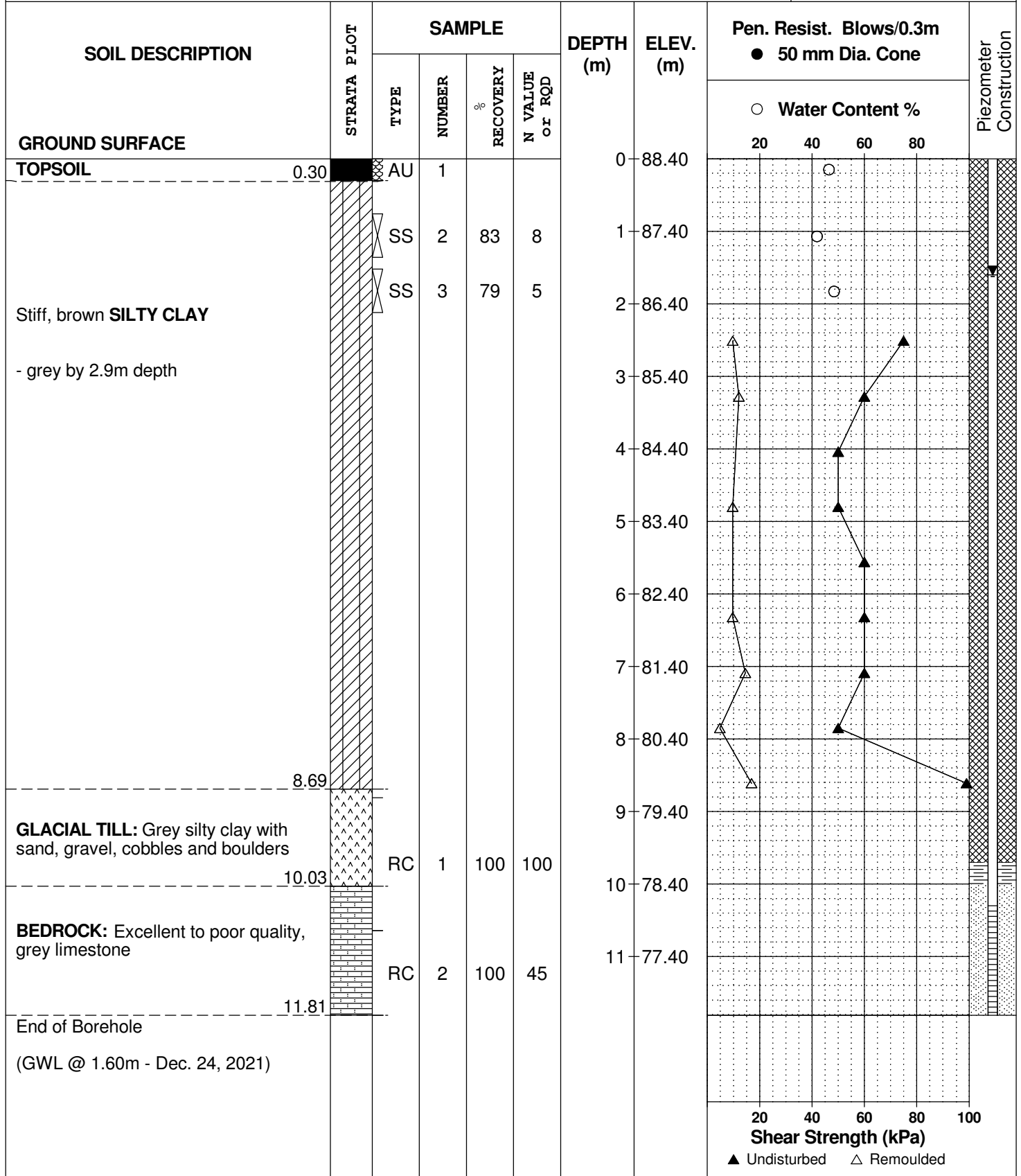

DATUM Geodetic

FILE NO. **PG6095**

REMARKS

HOLE NO. **BH 9-21**

BORINGS BY CME-55 Low Clearance Drill

DATE December 16, 2021

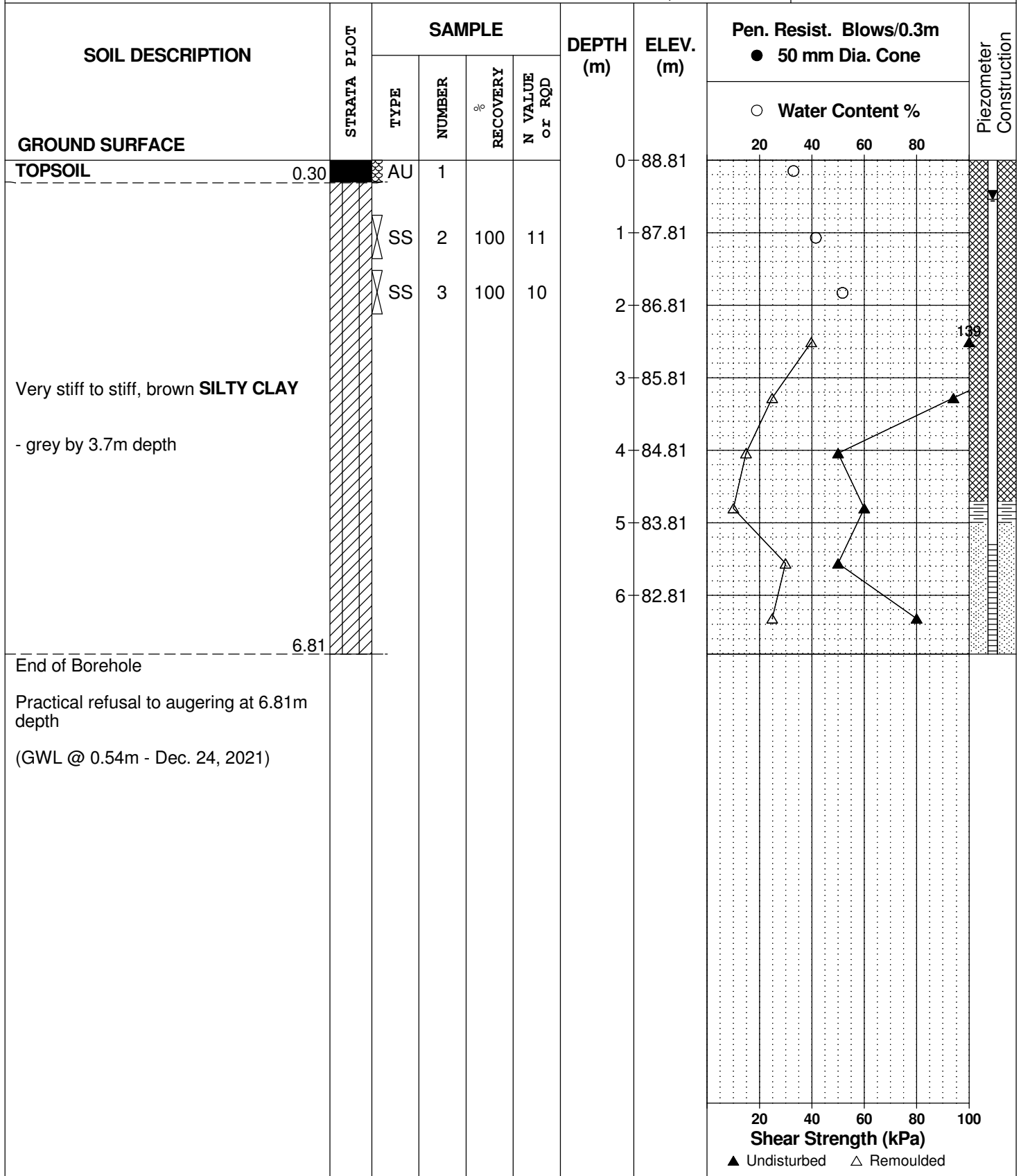

DATUM Geodetic

REMARKS

BORINGS BY CME-55 Low Clearance Drill

DATE December 16, 2021

FILE NO. **PG6095**

HOLE NO. **BH11-21**

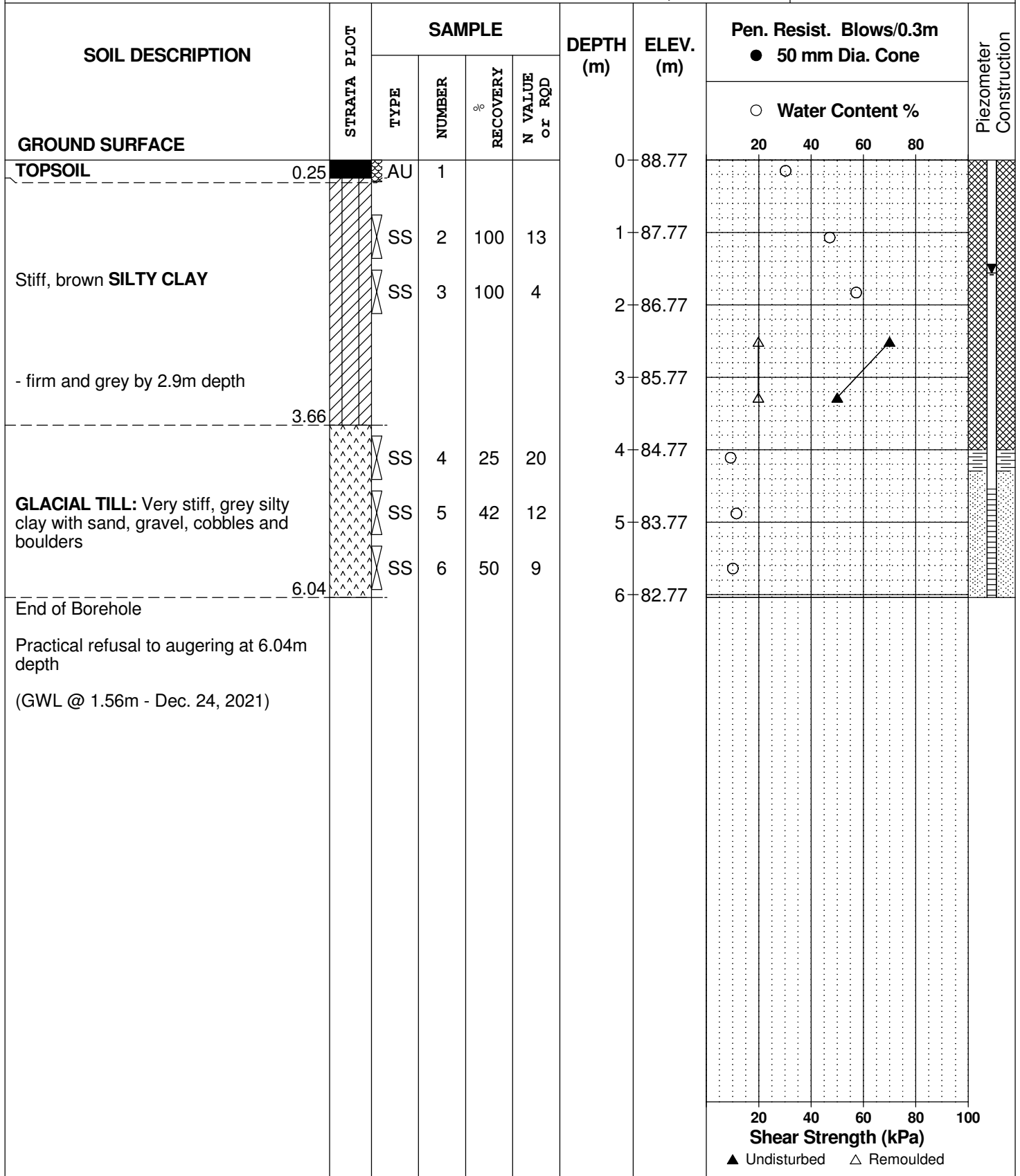

DATUM Geodetic

REMARKS

BORINGS BY CME-55 Low Clearance Drill

DATE December 17, 2021

FILE NO. **PG6095**

HOLE NO. **BH13-21**

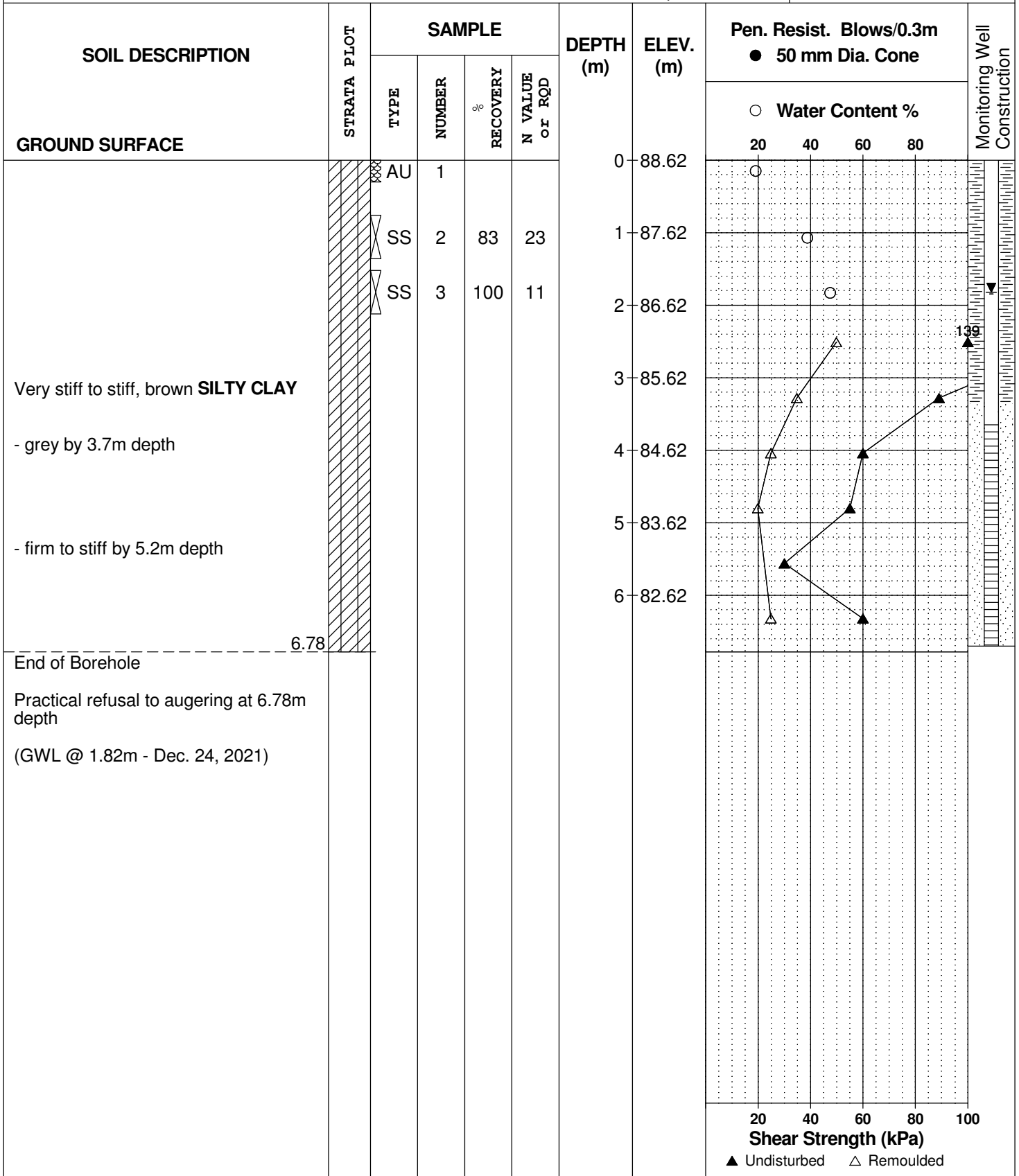

PROJECT: 1660030

RECORD OF BOREHOLE: 16-6

SHEET 1 OF 1

LOCATION: N 5034371.8 ; E 381143.3

BORING DATE: November 1, 2016

DATUM: CGVD28

SAMPLER HAMMER, 64kg; DROP, 760mm

PENETRATION TEST HAMMER, 64kg; DROP, 760mm

| DEPTH SCALE METRES | BORING METHOD | SOIL PROFILE | | SAMPLES | | DYNAMIC PENETRATION RESISTANCE, BLOWS/0.3m | | | | HYDRAULIC CONDUCTIVITY, k, cm/s | | | | ADDITIONAL LAB. TESTING | PIEZOMETER OR STANDPIPE INSTALLATION | |
|-----------------------|---|---|-------------|-----------------|--------|--|----------------|---|-----------------------|---------------------------------|---|--|-------------------------|-------------------------|--------------------------------------|--|
| | | DESCRIPTION | STRATA PLOT | ELEV. DEPTH (m) | NUMBER | TYPE | SHEAR STRENGTH | | | | WATER CONTENT PERCENT | | | | | |
| | | | | | | | 20 40 60 80 | | nat V. + rem V. ⊕ - ⊙ | | 10 ⁻⁶ 10 ⁻⁵ 10 ⁻⁴ 10 ⁻³ | | Wp ----- W ----- WI | | | |
| 0 | | GROUND SURFACE | | 88.72 | | | | | | | | | | | | |
| | | TOPSOIL - (ML) sandy SILT; brown | | 0.00 | | | | | | | | | | | | |
| | | (CI/CH) SILTY CLAY to CLAY; grey brown with red mottling (WEATHERED CRUST); cohesive, w>PL, very stiff to stiff | | 88.52 | 1 | SS | 7 | | | | | | | | | |
| 1 | | | | 0.20 | | | | | | | | | | | | |
| | | | | | 2 | SS | 6 | | | | | | | | | |
| | | | | | 3 | SS | 5 | | | | | | | | | |
| 2 | | | | | | | | | | | | | | | | |
| | | | | | 4 | SS | 1 | | | | | | | | | |
| 3 | Power Auger 200 mm Diam. (Hollow Stem) | | | | | | | | | | | | | | | |
| | | (CI/CH) SILTY CLAY to CLAY; grey; cohesive, w>PL, soft to stiff | | 85.37 | | | | ⊕ | | | | | | | | |
| | | | | 3.35 | | | | ⊕ | | | | | | | | |
| 4 | | | | | | | | ⊕ | | | | | | | | |
| | | | | | | | | ⊕ | | | | | | | | |
| 5 | | | | | 5 | SS | PH | ⊕ | | | | | | | | |
| | | | | | | | | ⊕ | | | | | | | | |
| 6 | | End of Borehole Auger Refusal | | 83.19 | | | | ⊕ | | | | | | | | |
| | | | | 5.53 | | | | | | | | | | | | |
| 7 | | | | | | | | | | | | | | | | |
| 8 | | | | | | | | | | | | | | | | |
| 9 | | | | | | | | | | | | | | | | |
| 10 | | | | | | | | | | | | | | | | |

MIS-BHS 001 1660030-GEOTECH.GPJ GAL-MIS.GDT 12/16/16 JEM

DEPTH SCALE

1 : 50



LOGGED: DWM

CHECKED: WAM

SYMBOLS AND TERMS

SOIL DESCRIPTION

Behavioural properties, such as structure and strength, take precedence over particle gradation in describing soils. Terminology describing soil structure are as follows:

| | | |
|------------------|---|--|
| Desiccated | - | having visible signs of weathering by oxidation of clay minerals, shrinkage cracks, etc. |
| Fissured | - | having cracks, and hence a blocky structure. |
| Varved | - | composed of regular alternating layers of silt and clay. |
| Stratified | - | composed of alternating layers of different soil types, e.g. silt and sand or silt and clay. |
| Well-Graded | - | Having wide range in grain sizes and substantial amounts of all intermediate particle sizes (see Grain Size Distribution). |
| Uniformly-Graded | - | Predominantly of one grain size (see Grain Size Distribution). |

The standard terminology to describe the strength of cohesionless soils is the relative density, usually inferred from the results of the Standard Penetration Test (SPT) 'N' value. The SPT N value is the number of blows of a 63.5 kg hammer, falling 760 mm, required to drive a 51 mm O.D. split spoon sampler 300 mm into the soil after an initial penetration of 150 mm.

| Relative Density | 'N' Value | Relative Density % |
|------------------|-----------|--------------------|
| Very Loose | <4 | <15 |
| Loose | 4-10 | 15-35 |
| Compact | 10-30 | 35-65 |
| Dense | 30-50 | 65-85 |
| Very Dense | >50 | >85 |

The standard terminology to describe the strength of cohesive soils is the consistency, which is based on the undisturbed undrained shear strength as measured by the in situ or laboratory vane tests, penetrometer tests, unconfined compression tests, or occasionally by Standard Penetration Tests.

| Consistency | Undrained Shear Strength (kPa) | 'N' Value |
|-------------|--------------------------------|-----------|
| Very Soft | <12 | <2 |
| Soft | 12-25 | 2-4 |
| Firm | 25-50 | 4-8 |
| Stiff | 50-100 | 8-15 |
| Very Stiff | 100-200 | 15-30 |
| Hard | >200 | >30 |

SYMBOLS AND TERMS (continued)

SOIL DESCRIPTION (continued)

Cohesive soils can also be classified according to their "sensitivity". The sensitivity is the ratio between the undisturbed undrained shear strength and the remoulded undrained shear strength of the soil.

Terminology used for describing soil strata based upon texture, or the proportion of individual particle sizes present is provided on the Textural Soil Classification Chart at the end of this information package.

ROCK DESCRIPTION

The structural description of the bedrock mass is based on the Rock Quality Designation (RQD).

The RQD classification is based on a modified core recovery percentage in which all pieces of sound core over 100 mm long are counted as recovery. The smaller pieces are considered to be a result of closely-spaced discontinuities (resulting from shearing, jointing, faulting, or weathering) in the rock mass and are not counted. RQD is ideally determined from NXL size core. However, it can be used on smaller core sizes, such as BX, if the bulk of the fractures caused by drilling stresses (called "mechanical breaks") are easily distinguishable from the normal in situ fractures.

| RQD % | ROCK QUALITY |
|--------------|--|
| 90-100 | Excellent, intact, very sound |
| 75-90 | Good, massive, moderately jointed or sound |
| 50-75 | Fair, blocky and seamy, fractured |
| 25-50 | Poor, shattered and very seamy or blocky, severely fractured |
| 0-25 | Very poor, crushed, very severely fractured |

SAMPLE TYPES

| | | |
|----|---|---|
| SS | - | Split spoon sample (obtained in conjunction with the performing of the Standard Penetration Test (SPT)) |
| TW | - | Thin wall tube or Shelby tube |
| PS | - | Piston sample |
| AU | - | Auger sample or bulk sample |
| WS | - | Wash sample |
| RC | - | Rock core sample (Core bit size AXT, BXL, etc.). Rock core samples are obtained with the use of standard diamond drilling bits. |

SYMBOLS AND TERMS (continued)

GRAIN SIZE DISTRIBUTION

| | | |
|-----|---|--|
| MC% | - | Natural moisture content or water content of sample, % |
| LL | - | Liquid Limit, % (water content above which soil behaves as a liquid) |
| PL | - | Plastic limit, % (water content above which soil behaves plastically) |
| PI | - | Plasticity index, % (difference between LL and PL) |
| Dxx | - | Grain size which xx% of the soil, by weight, is of finer grain sizes These grain size descriptions are not used below 0.075 mm grain size |
| D10 | - | Grain size at which 10% of the soil is finer (effective grain size) |
| D60 | - | Grain size at which 60% of the soil is finer |
| Cc | - | Concavity coefficient = $(D_{30})^2 / (D_{10} \times D_{60})$ |
| Cu | - | Uniformity coefficient = D_{60} / D_{10} |

Cc and Cu are used to assess the grading of sands and gravels:

Well-graded gravels have: $1 < Cc < 3$ and $Cu > 4$

Well-graded sands have: $1 < Cc < 3$ and $Cu > 6$

Sands and gravels not meeting the above requirements are poorly-graded or uniformly-graded.

Cc and Cu are not applicable for the description of soils with more than 10% silt and clay (more than 10% finer than 0.075 mm or the #200 sieve)

CONSOLIDATION TEST

| | | |
|------------|---|--|
| p'_o | - | Present effective overburden pressure at sample depth |
| p'_c | - | Preconsolidation pressure of (maximum past pressure on) sample |
| Ccr | - | Recompression index (in effect at pressures below p'_c) |
| Cc | - | Compression index (in effect at pressures above p'_c) |
| OC Ratio | | Overconsolidation ratio = p'_c / p'_o |
| Void Ratio | | Initial sample void ratio = volume of voids / volume of solids |
| Wo | - | Initial water content (at start of consolidation test) |

PERMEABILITY TEST

| | | |
|---|---|--|
| k | - | Coefficient of permeability or hydraulic conductivity is a measure of the ability of water to flow through the sample. The value of k is measured at a specified unit weight for (remoulded) cohesionless soil samples, because its value will vary with the unit weight or density of the sample during the test. |
|---|---|--|

SYMBOLS AND TERMS (continued)

STRATA PLOT

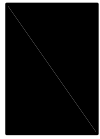

Topsoil



Asphalt

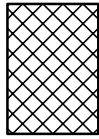

Fill



Peat

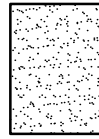

Sand

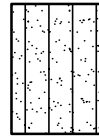

Silty Sand

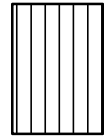

Silt

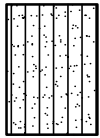

Sandy Silt

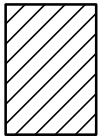

Clay

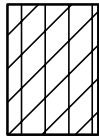

Silty Clay



Clayey Silty Sand



Glacial Till

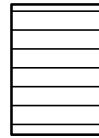

Shale

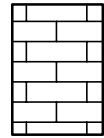

Bedrock

MONITORING WELL AND PIEZOMETER CONSTRUCTION

MONITORING WELL CONSTRUCTION

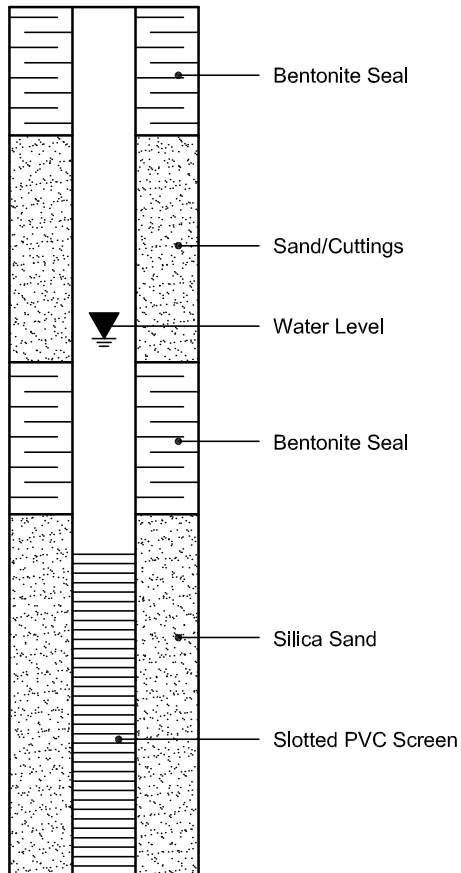

PIEZOMETER CONSTRUCTION

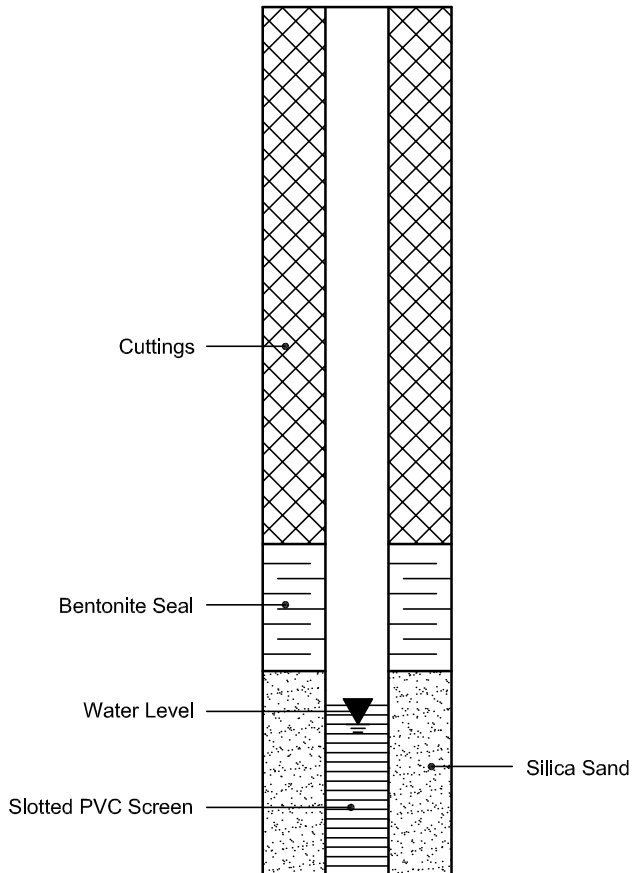

Certificate of Analysis

Report Date: 04-Jan-2022

Client: Paterson Group Consulting Engineers

Order Date: 23-Dec-2021

Client PO: 33408

Project Description: PG6095

| | | | | |
|---------------------|-----------------|---|---|---|
| Client ID: | BH9-21 SS2 | - | - | - |
| Sample Date: | 16-Dec-21 09:00 | - | - | - |
| Sample ID: | 2152466-01 | - | - | - |
| MDL/Units | Soil | - | - | - |

Physical Characteristics

| | | | | | |
|----------|--------------|------|---|---|---|
| % Solids | 0.1 % by Wt. | 71.8 | - | - | - |
|----------|--------------|------|---|---|---|

General Inorganics

| | | | | | |
|-------------|---------------|------|---|---|---|
| pH | 0.05 pH Units | 7.41 | - | - | - |
| Resistivity | 0.10 Ohm.m | 137 | - | - | - |

Anions

| | | | | | |
|----------|------------|----|---|---|---|
| Chloride | 5 ug/g dry | <5 | - | - | - |
| Sulphate | 5 ug/g dry | 9 | - | - | - |

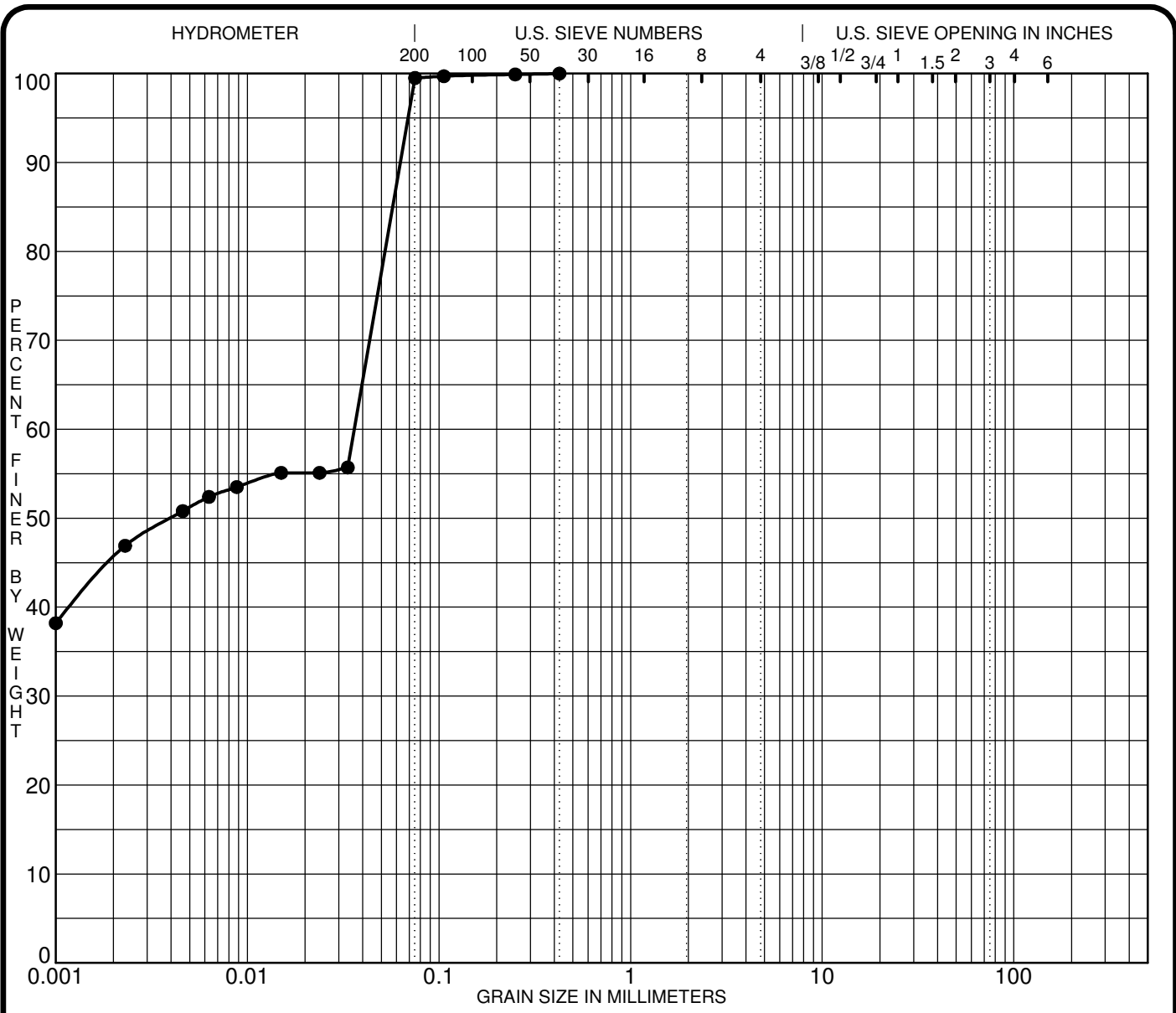

| | | | | | | |
|--------------|------|--------|--------|--------|--------|---------|
| SILT OR CLAY | SAND | | | GRAVEL | | COBBLES |
| | fine | medium | coarse | fine | coarse | |

| Specimen Identification | Classification | | | | MC% | LL | PL | PI | Cc | Cu |
|-------------------------|---|------|-----|-----|---------|-------|-------|-------|----|----|
| ● BH 1-21 SS3 | CH - Inorganic clays of high plasticity | | | | | | | | | |
| ☒ | | | | | | | | | | |
| ▲ | | | | | | | | | | |
| ★ | | | | | | | | | | |
| Specimen Identification | D100 | D60 | D30 | D10 | %Gravel | %Sand | %Silt | %Clay | | |
| ● BH 1-21 SS3 | 0.43 | 0.04 | | | 0.0 | 0.5 | 99.5 | | | |
| ☒ | | | | | | | | | | |
| ▲ | | | | | | | | | | |
| ★ | | | | | | | | | | |

CLIENT Canadian Rental Development Services
 PROJECT Geotechnical Investigation - Proposed
Development - 270 LaMarche Avenue

FILE NO. PG6095
 DATE 14 Dec 21

paterosongroup Consulting Engineers
 154 Colonnade Road South, Ottawa, Ontario K2E 7J5

GRAIN SIZE DISTRIBUTION

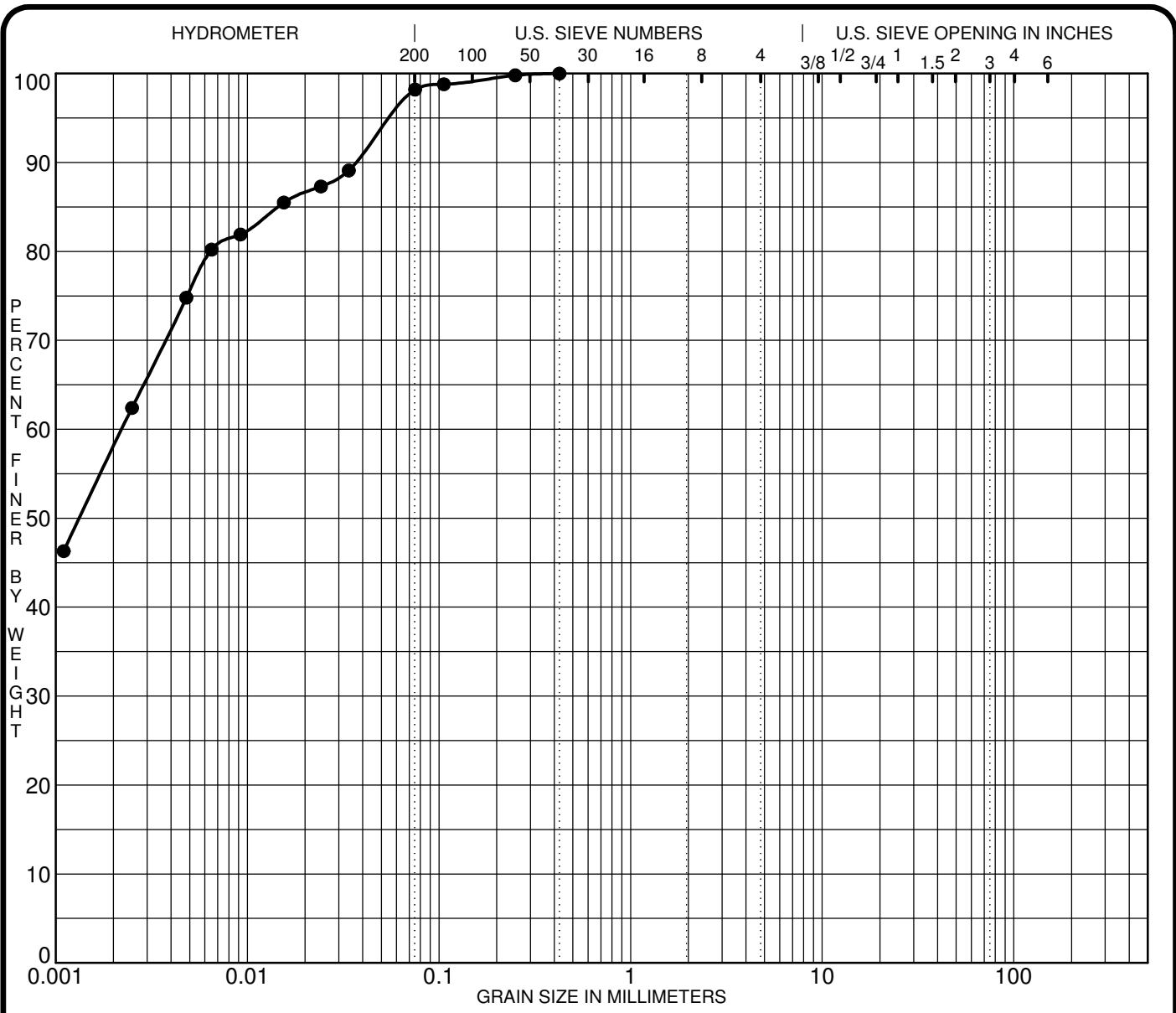

| | | | | | | |
|--------------|------|--------|--------|--------|--------|---------|
| SILT OR CLAY | SAND | | | GRAVEL | | COBBLES |
| | fine | medium | coarse | fine | coarse | |

| Specimen Identification | Classification | | | | | MC% | LL | PL | PI | Cc | Cu |
|-------------------------|---|------|-----|-----|---------|-------|-------|-------|----|----|----|
| ● BH10-21 SS2 | CH - Inorganic clays of high plasticity | | | | | | | | | | |
| ☒ | | | | | | | | | | | |
| ▲ | | | | | | | | | | | |
| ★ | | | | | | | | | | | |
| Specimen Identification | D100 | D60 | D30 | D10 | %Gravel | %Sand | %Silt | %Clay | | | |
| ● BH10-21 SS2 | 0.43 | 0.00 | | | 0.0 | 1.8 | 98.2 | | | | |
| ☒ | | | | | | | | | | | |
| ▲ | | | | | | | | | | | |
| ★ | | | | | | | | | | | |

CLIENT Canadian Rental Development Services
 PROJECT Geotechnical Investigation - Proposed
Development - 270 LaMarche Avenue

FILE NO. PG6095
 DATE 15 Dec 21

paterosongroup Consulting Engineers
 154 Colonnade Road South, Ottawa, Ontario K2E 7J5

GRAIN SIZE DISTRIBUTION

APPENDIX 2

FIGURE 1 – KEY PLAN

DRAWING PG6095-1 – TEST HOLE LOCATION PLAN

DRAWING PG6095-2 – BEDROCK CONTOUR PLAN

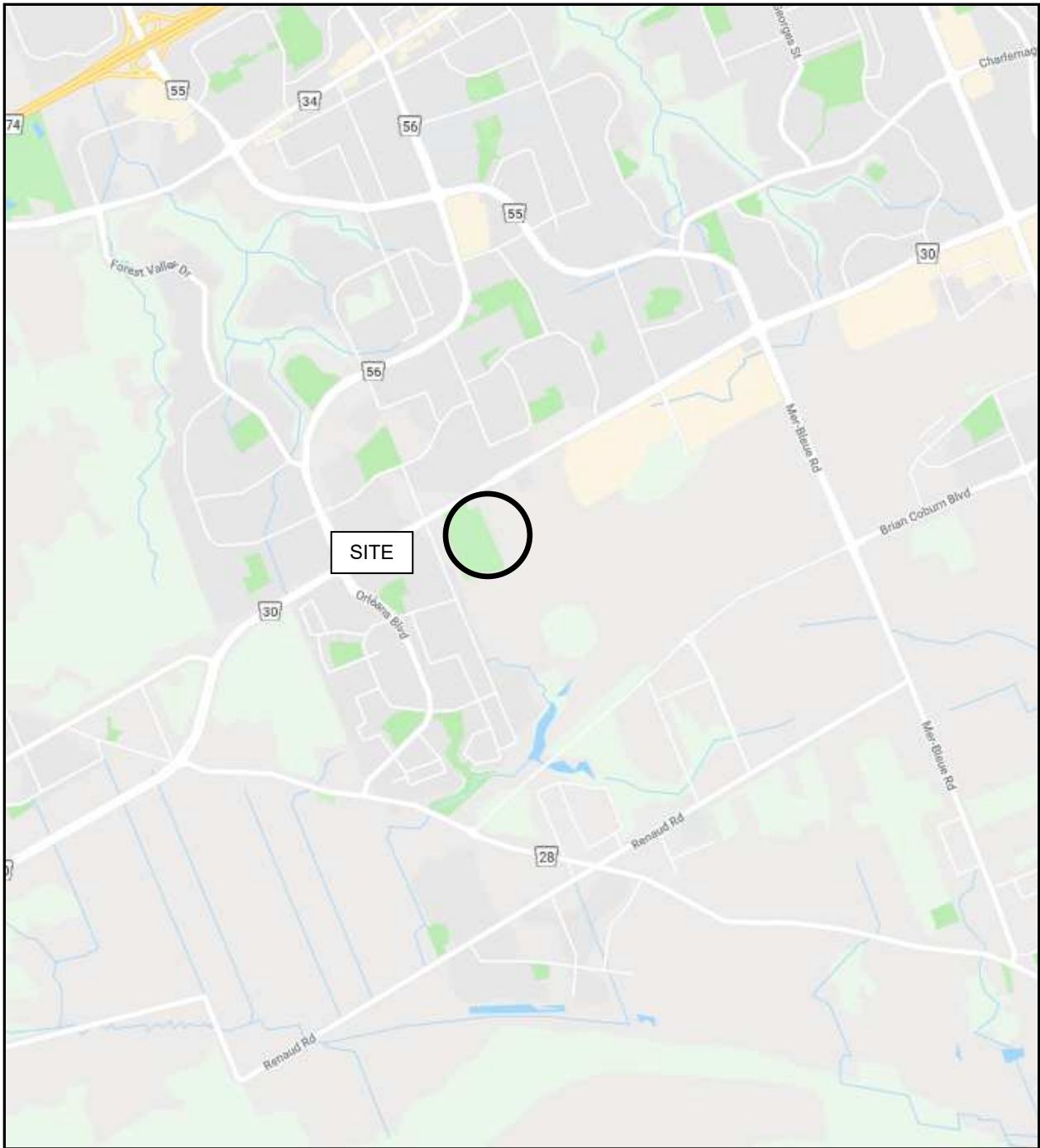
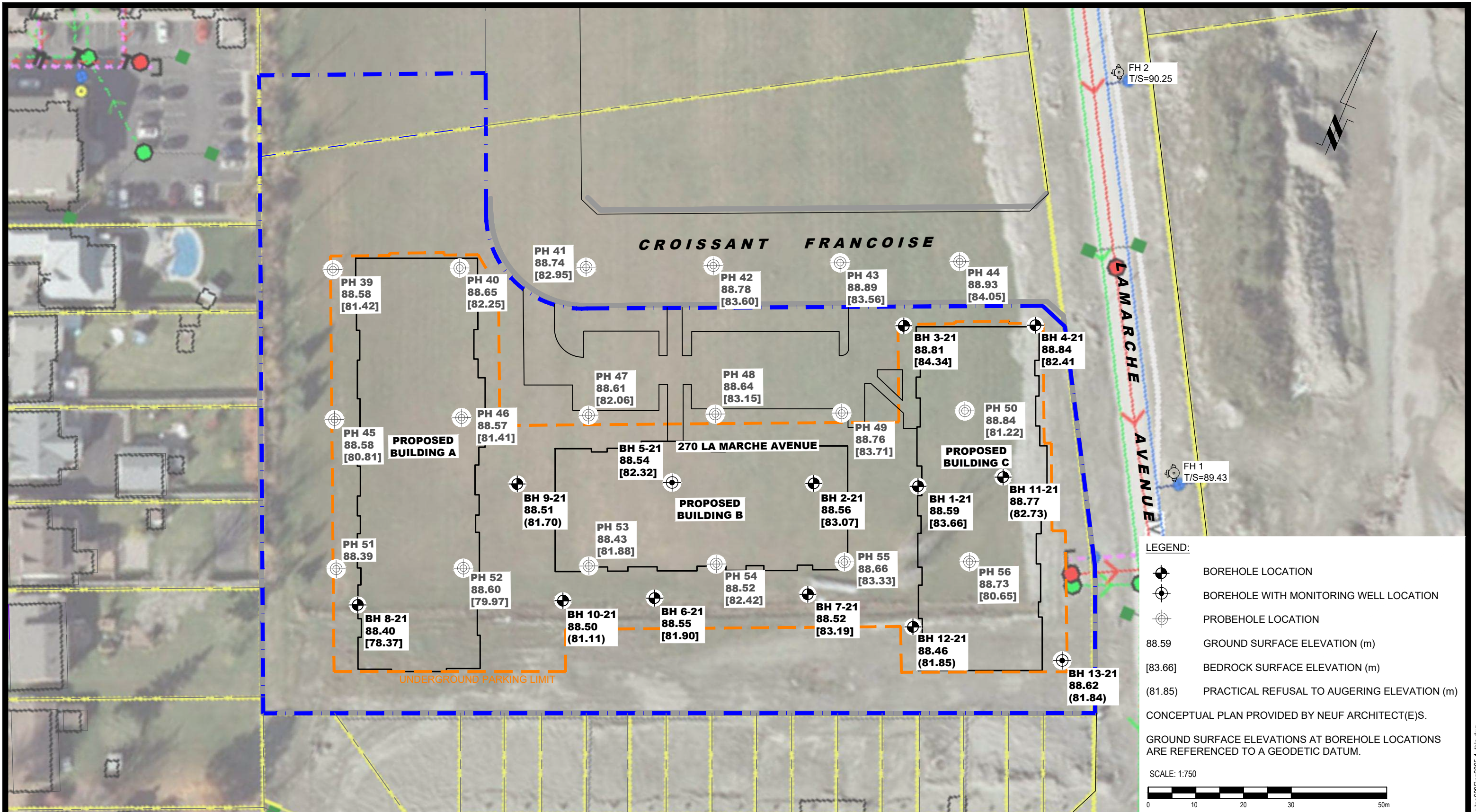

FIGURE 1

KEY PLAN



patersongroup
consulting engineers

154 Colonnade Road South
Ottawa, Ontario K2E 7J5
Tel: (613) 226-7381 Fax: (613) 226-6344

| NO. | REVISIONS | DATE | INITIAL |
|-----|-----------|------|---------|
| | | | |
| | | | |
| | | | |

CANADIAN RENTAL DEVELOPMENT SERVICES INC.
GEOTECHNICAL INVESTIGATION
PROPOSED DEVELOPMENT
270 LAMARCHE AVENUE

OTTAWA, ONTARIO

Title: **TEST HOLE LOCATION PLAN**

| | | | |
|--------------|-------|---------------|-----------------|
| Scale: | 1:750 | Date: | 01/2022 |
| Drawn by: | JM | Report No.: | PG6095-1 |
| Checked by: | OC | Dwg. No.: | PG6095-1 |
| Approved by: | DJG | Revision No.: | |

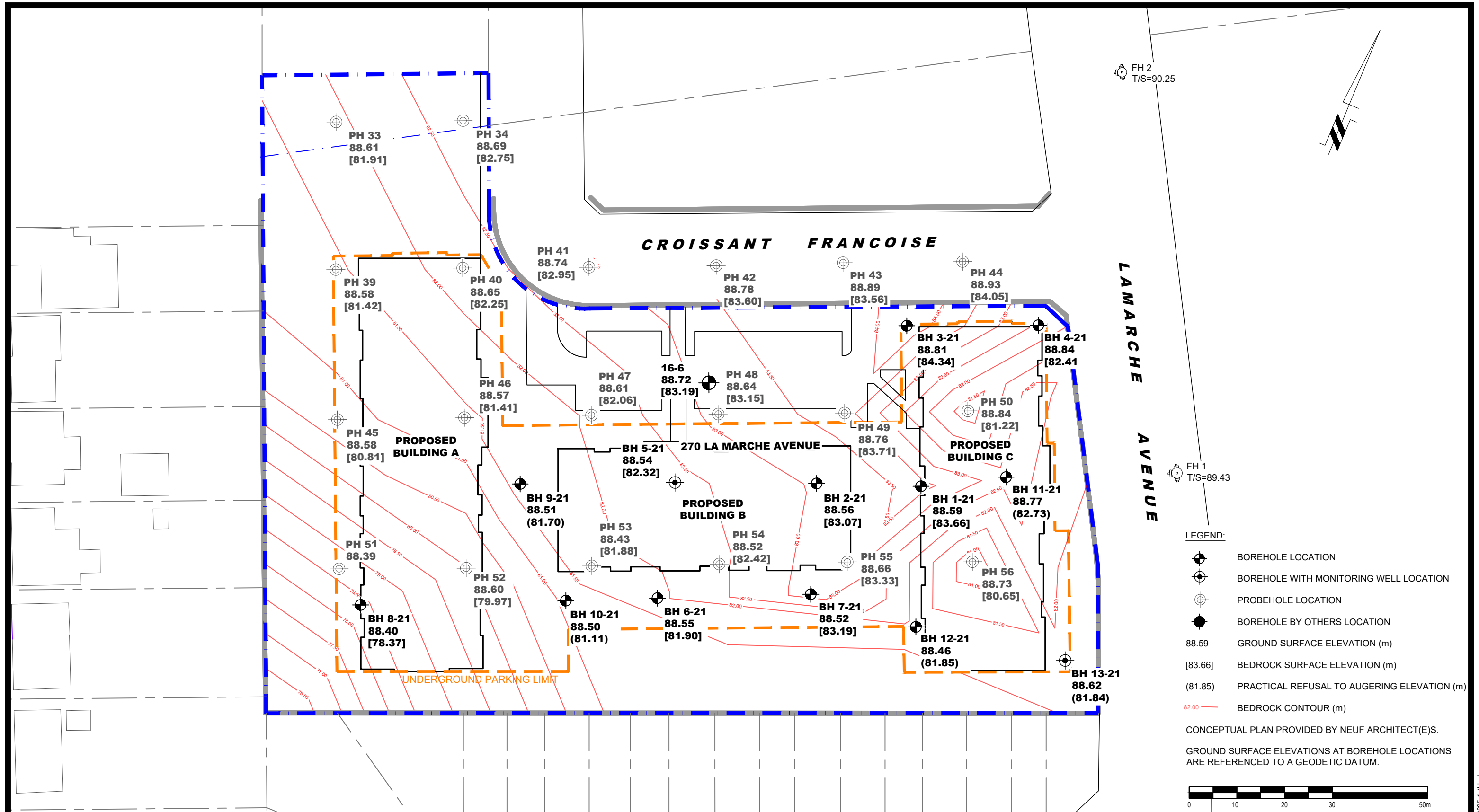

- LEGEND:**
- BOREHOLE LOCATION
 - BOREHOLE WITH MONITORING WELL LOCATION
 - PROBEHOLE LOCATION
 - BOREHOLE BY OTHERS LOCATION
 - 88.59 GROUND SURFACE ELEVATION (m)
 - [83.66] BEDROCK SURFACE ELEVATION (m)
 - (81.85) PRACTICAL REFUSAL TO AUGERING ELEVATION (m)
 - 82.00 — BEDROCK CONTOUR (m)

CONCEPTUAL PLAN PROVIDED BY NEUF ARCHITECT(E)S.
GROUND SURFACE ELEVATIONS AT BOREHOLE LOCATIONS ARE REFERENCED TO A GEODETIC DATUM.



patersongroup
consulting engineers

154 Colonnade Road South
Ottawa, Ontario K2E 7J5
Tel: (613) 226-7381 Fax: (613) 226-6344

| NO. | REVISIONS | DATE | INITIAL |
|-----|-----------|------|---------|
| | | | |
| | | | |
| | | | |

CANADIAN RENTAL DEVELOPMENT SERVICES INC.
GEOTECHNICAL INVESTIGATION
PROPOSED DEVELOPMENT
270 LAMARCHE AVENUE

OTTAWA, ONTARIO

Title: **BEDROCK CONTOUR PLAN**

| | | | |
|--------------|-------|---------------|-----------------|
| Scale: | 1:750 | Date: | 01/2022 |
| Drawn by: | JM | Report No.: | PG6095-1 |
| Checked by: | OC | Dwg. No.: | PG6095-2 |
| Approved by: | DJG | Revision No.: | |