

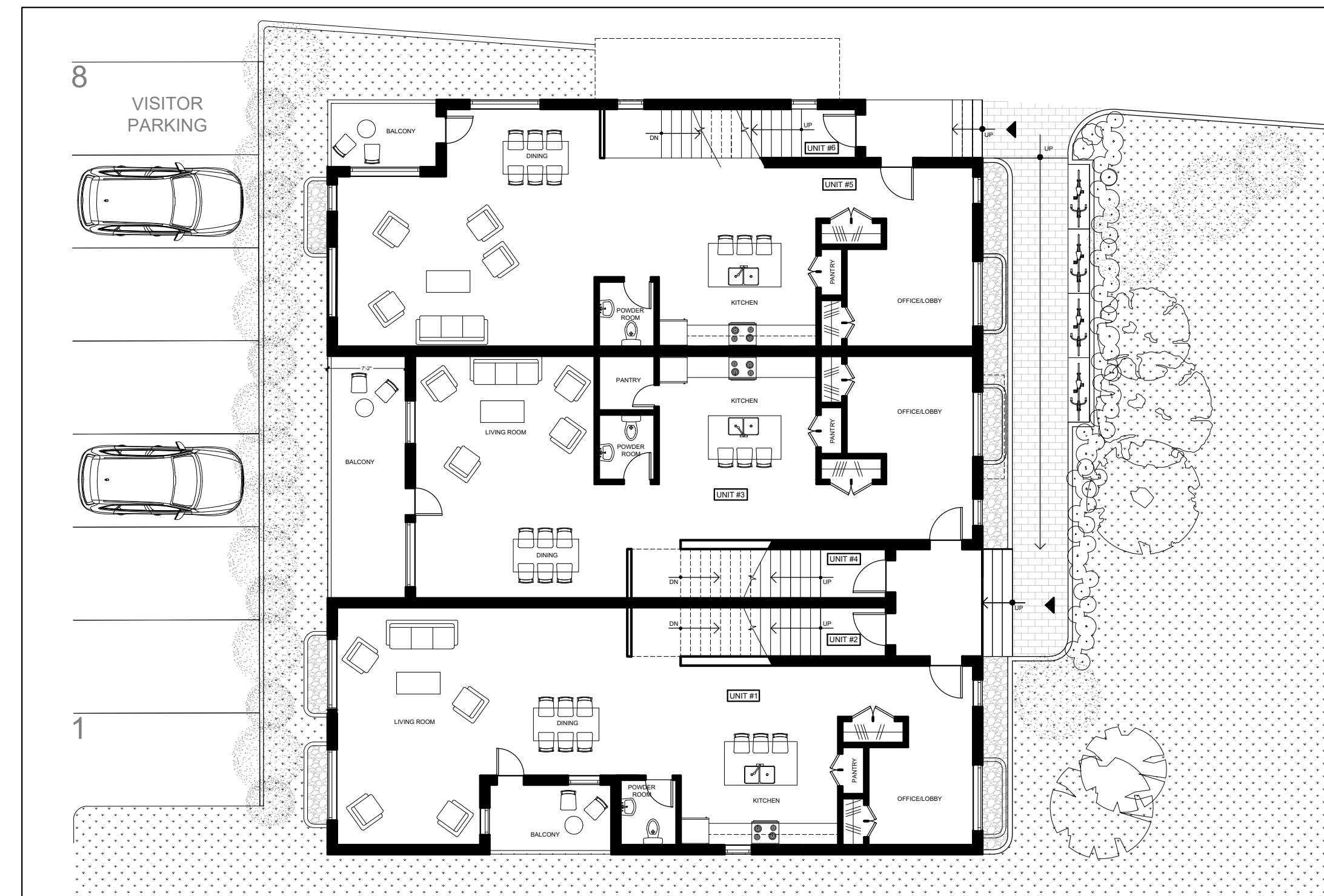

1 BASEMENT
Scale: 3/32"=1'-0"

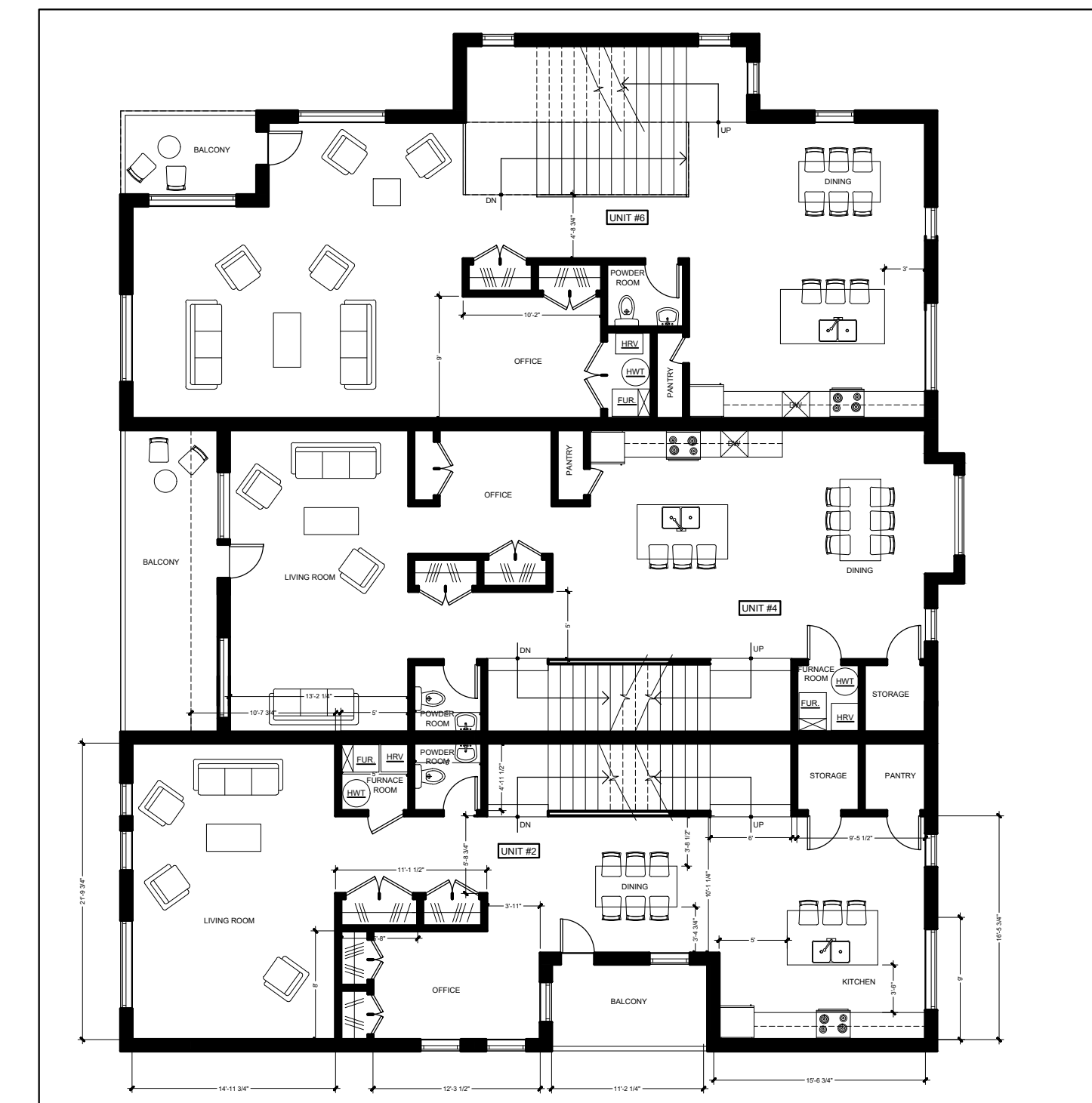

2 GROUND FLOOR
Scale: 3/32"=1'-0"



3 SECOND FLOOR
Scale: 3/32"=1'-0"



5 FRONT (EAST) ELEVATION
Scale: 3/32"=1'-0"



6 NORTH ELEVATION
Scale: 3/32"=1'-0"



7 REAR (WEST) ELEVATION
Scale: 3/32"=1'-0"



8 SOUTH ELEVATION
Scale: 3/32"=1'-0"

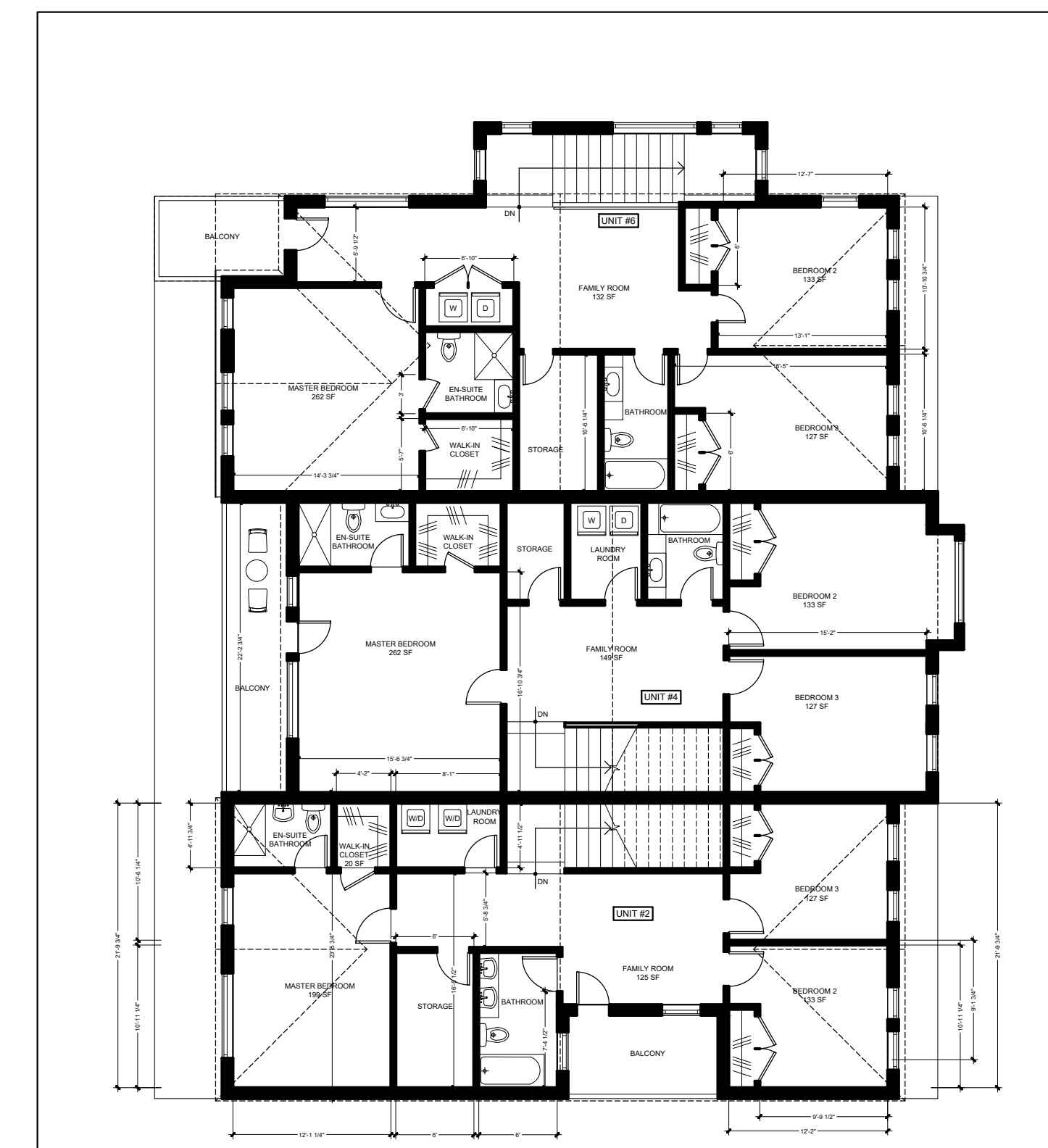

4 FOURTH FLOOR
Scale: 3/32"=1'-0"

LOW-RISE APARTMENT
BUILDING
3990 OLD RICHMOND
ROAD

STACKED DWELLING
572 MOODIE DRIVE

| | | |
|----|--------------------------------------|------------|
| 10 | | |
| 09 | | |
| 08 | | |
| 07 | | |
| 06 | | |
| 05 | ISSUED FOR BUILDING PERMIT | |
| 04 | ISSUED FOR BUILDING PERMIT | |
| 03 | ISSUED FOR ZONING AMENDMENT | |
| 02 | ISSUED FOR COORDINATION | 11/05/2021 |
| 01 | ISSUED FOR PRELIMINARY DESIGN REVIEW | 10/22/2020 |
| NO | REVISION | DATE |

NOTE:
1. All dimensions are to be checked onsite. Discrepancies or ambiguities should be reported prior to work on site or ordering materials.
2. All work to comply with Ontario Building Code.
3. All dimensions include thickness of gypsum board on stud walls.
4. Drawings to be read in conjunction with structural drawings.

SUSAN D. SMITH ARCHITECT
941 MERIVALE RD,
OTTAWA, ON, K1Z 6A1
613.722.5327
s.smith@sdsarch.ca

PROJECT TITLE:
ZONING AMENDMENT
3990 OLD RICHMOND ROAD &
572 MOODIE DRIVE

DRAWING TITLE:
FLOOR PLANS
ELEVATIONS

PROJECT START DATE:
APRIL, 2019

SCALE:
3/16" = 1'-0"

REVIEWED BY:

DRAWN BY:
ZK

JOB No.:
1917

SHEET No.: