

1 BASEMENT PARKING LAYOUT
Scale: 1/16"=1'-0"

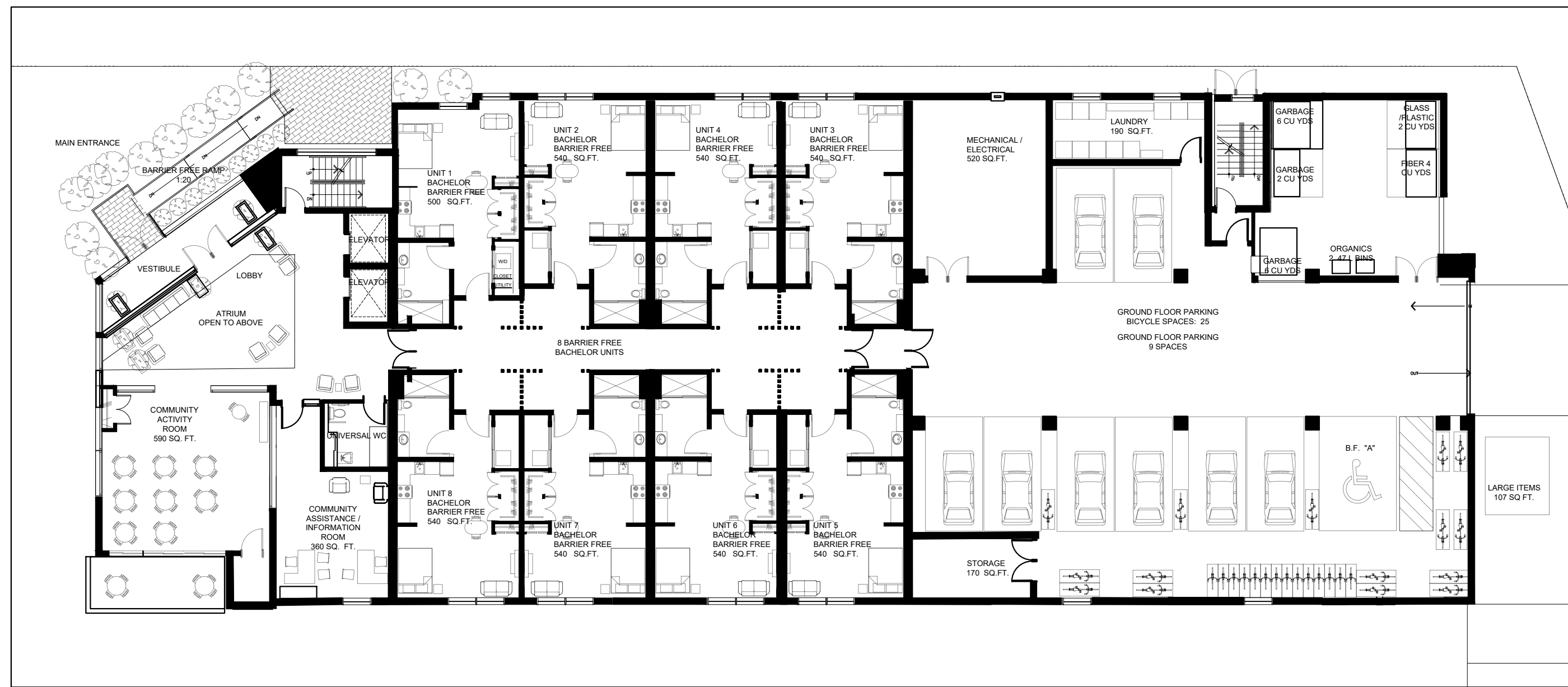

2 GROUND FLOOR
Scale: 1/16"=1'-0"

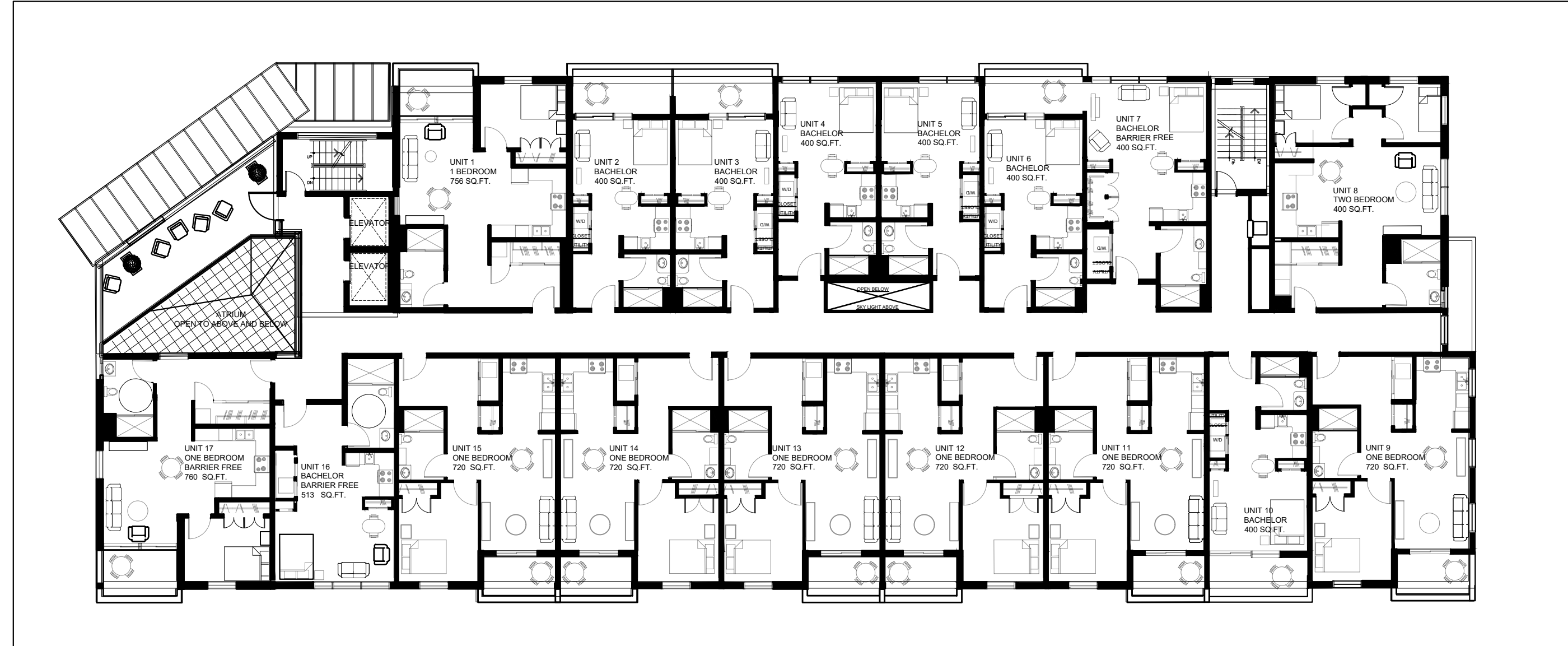

3 TYPICAL 2ND-4TH FLOOR
Scale: 1/16"=1'-0"

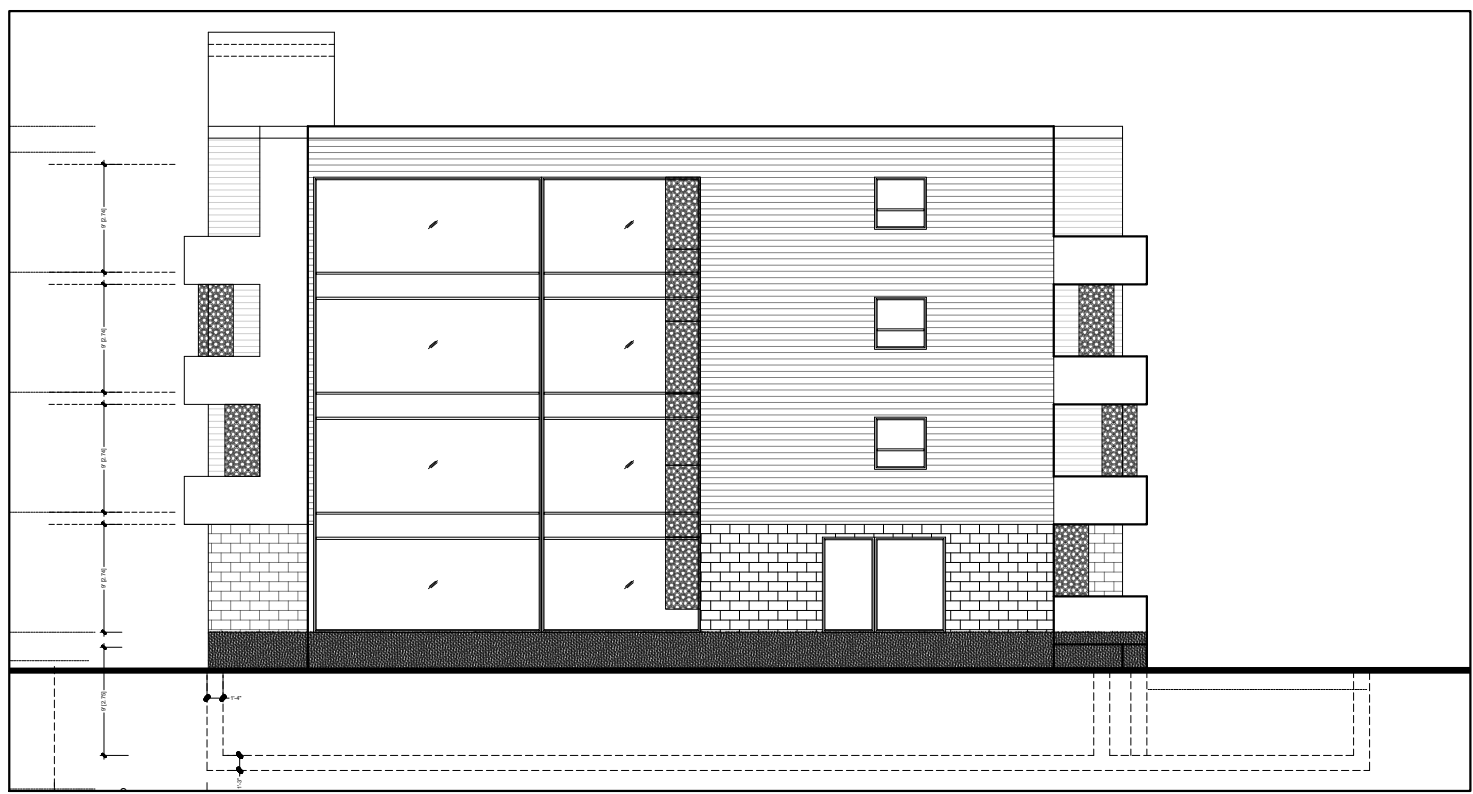

4 WEST (OLD RICHMOND ROAD) ELEVATION
Scale: 1/16"=1'-0"

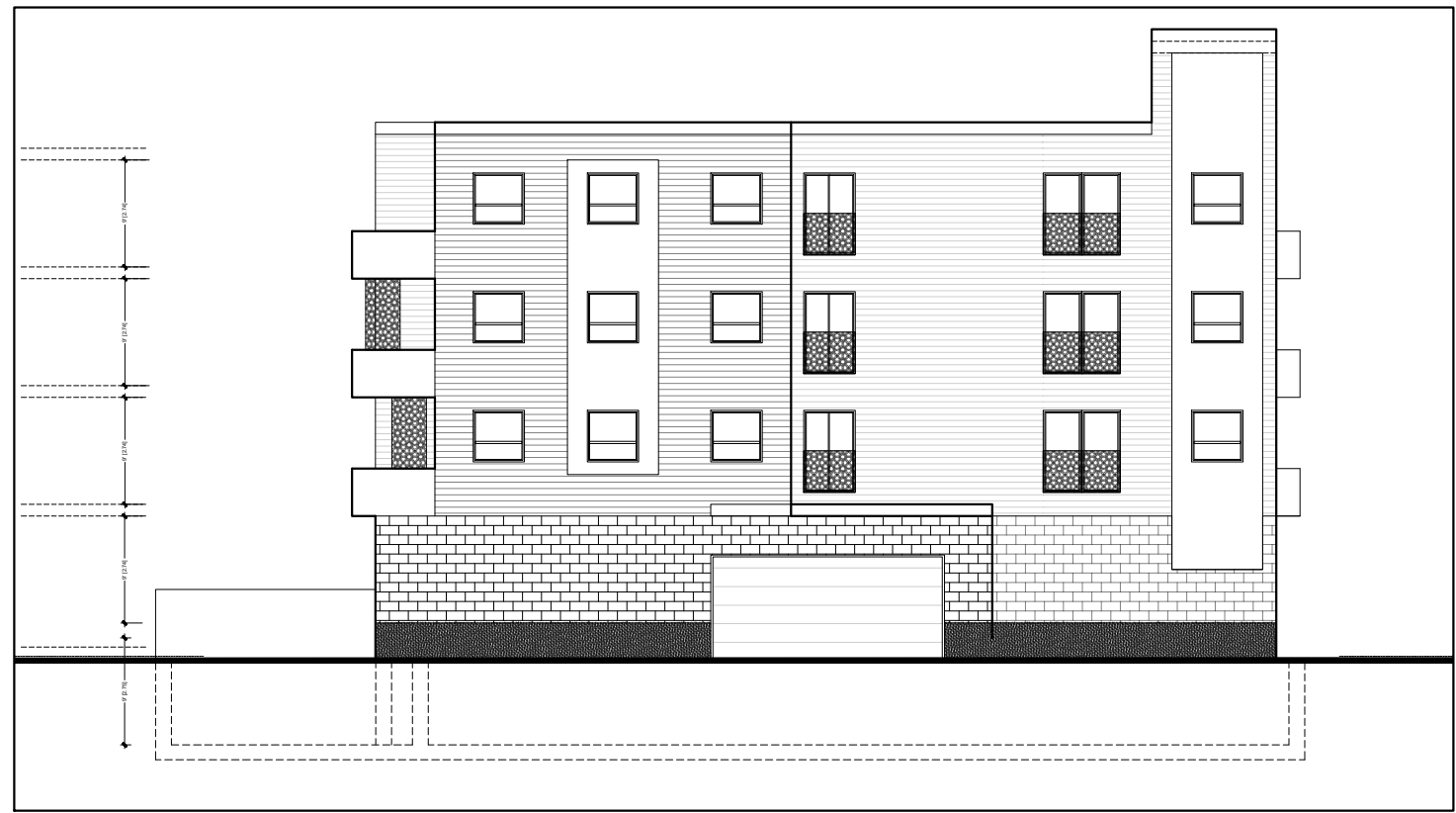

5 EAST ELEVATION
Scale: 1/16"=1'-0"

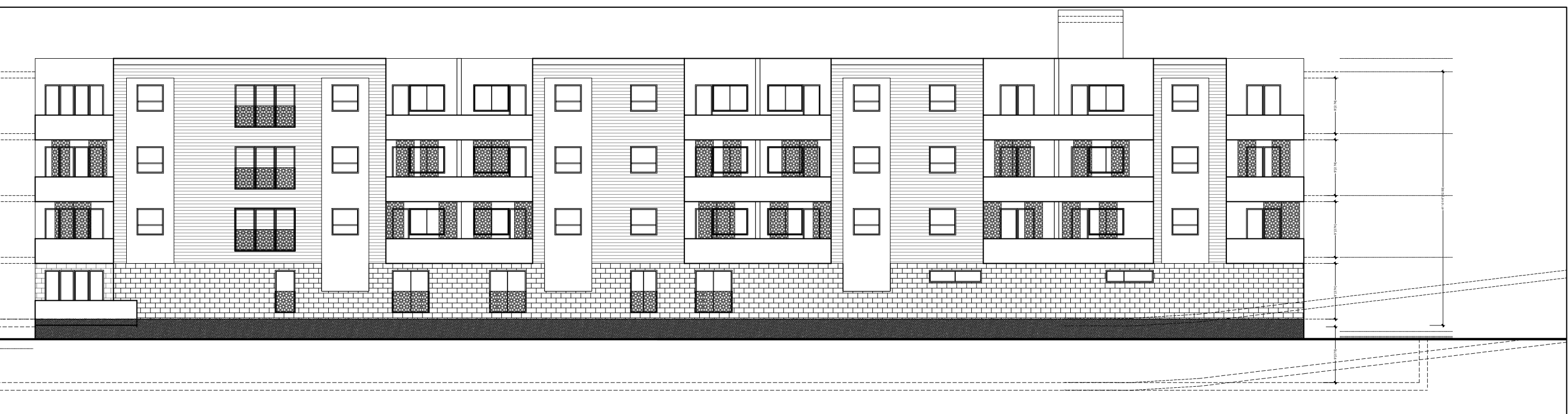

6 SOUTH (REAR) ELEVATION
Scale: 1/16"=1'-0"



7 NORTH (VIEW FROM MOSQUE) ELEVATION
Scale: 1/16"=1'-0"

LOW-RISE APARTMENT BUILDING
3990 OLD RICHMOND ROAD

STACKED DWELLING
572 MOODIE DRIVE

10		
09		
08		
07		
06		
05	ISSUED FOR BUILDING PERMIT	
04	ISSUED FOR BUILDING PERMIT	
03	ISSUED FOR ZONING AMENDMENT	
02	ISSUED FOR COORDINATION	11/05/2021
01	ISSUED FOR PRELIMINARY DESIGN REVIEW	10/22/2020
NO	REVISION	DATE

NOTE:
1. All dimensions are to be checked onsite. Discrepancies or ambiguities should be reported prior to work on site or ordering materials.
2. All work to comply with Ontario Building Code.
3. All dimensions include thickness of gypsum board on stud walls.
4. Drawings to be read in conjunction with structural drawings.

SUSAN D. SMITH ARCHITECT
941 MERIVALE RD,
OTTAWA, ON, K1Z 6A1
613.722.5327
s.smith@sdsarch.ca

PROJECT TITLE:
ZONING AMENDMENT
3990 OLD RICHMOND ROAD &
572 MOODIE DRIVE

DRAWING TITLE:

PROJECT START DATE:	DRAWN BY:
APRIL, 2019	ZK
SCALE:	JOB No.:
3/16" = 1'-0"	1917
REVIEWED BY:	SHEET No.:

A1