

**SITE GRADING**

- ALL GRANULAR BASE & SUB BASE COURSE MATERIALS SHALL BE COMPACTED AS PER GEOTECHNICAL CONSULTANT RECOMMENDATIONS.
- ALL DISTURBED GRASSED AREAS SHALL BE RESTORED TO ORIGINAL CONDITION OR BETTER, WITH SOIL ON MIN. 100mm TOPSOIL. THE RELOCATION OF TREES AND SHRUBS SHALL BE SUBJECT TO APPROVAL BY THE PROJECT LANDSCAPE ARCHITECT OR ENGINEER.
- INSPECTIONS: ALL WORK ON THE MUNICIPAL RIGHT OF WAY AND EASEMENTS TO BE INSPECTED BY THE MUNICIPALITY PRIOR TO BACKFILLING. ALL WORK RELATING TO WATERMANS AND SEWERS TO BE INSPECTED BY THE MUNICIPALITY WHEN REQUIRED.
- REFER TO ARCHITECTURAL SITE PLAN FOR DIMENSIONS AND SITE DETAILS.
- CONTRACTOR TO OBTAIN A ROAD OCCUPANCY PERMIT 48 HOURS PRIOR TO COMMENCING ANY WORK WITHIN THE MUNICIPAL ROAD ALLOWANCE IF REQUIRED BY THE MUNICIPALITY.
- EMBANKMENTS TO BE SLOPED AT MIN. 3:1, UNLESS OTHERWISE SPECIFIED.
- ALL NECESSARY CLEARING AND GRUBBING SHALL BE COMPLETED BY THE CONTRACTOR. REVIEW WITH DEVELOPER AND THE CITY OF OTTAWA PRIOR TO TREE CUTTING.
- SUB-EXCAVATE SOFT AREAS & FILL WITH GRANULAR "B" COMPACTED IN 0.15m LAYERS.
- NO ALTERATION TO EXISTING GRADES OR DRAINAGE PATTERN ON PROPERTY LINE MAY BE MADE WHERE NO PERMISSION TO ENTER ADJACENT PROPERTY EXISTS.
- ALL TREES ON THE RIGHT-OF-WAY ARE TO BE MAINTAINED BEFORE AND AFTER CONSTRUCTION AND ALL TREES WITHIN THE PROPERTY SHALL BE PROTECTED AS PER 'MUNICIPAL TREES AND NATURAL AREAS PROTECTION BY-LAWS' AND 'URBAN TREES CONSERVATION BY-LAW'.
- NO EXCESS DRAINAGE TO BE DIRECTED TO NEIGHBOURING PROPERTIES EITHER BEFORE OR AFTER CONSTRUCTION.
- CONTRACTOR IS RESPONSIBLE TO KEEP THE ROADS FREE AND CLEAN FROM MUD OR DEBRIS.
- ALL RETAINING WALLS GREATER THAN 1.0m IN HEIGHT ARE TO BE DESIGNED, APPROVED, AND STAMPED BY STRUCTURAL ENGINEER LICENSED IN THE PROVINCE OF ONTARIO.
- FENCES OR RAILINGS ARE REQUIRED FOR RETAINING WALLS GREATER THAN 0.60m IN HEIGHT.

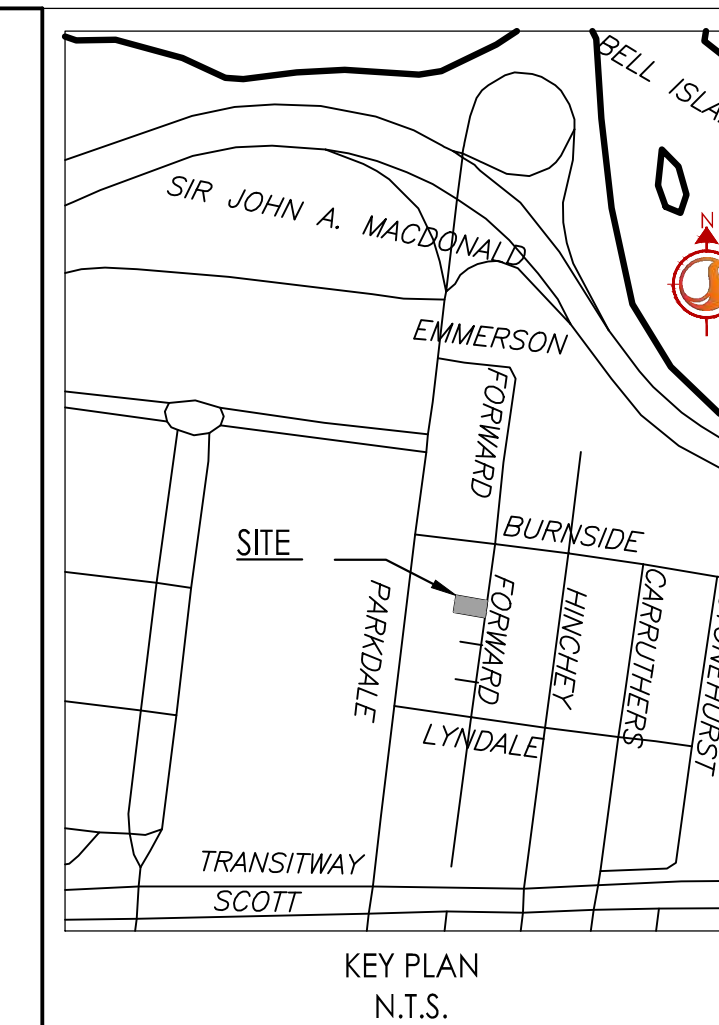

Stantec Consulting Ltd.  
400 - 1331 Clyde Avenue  
Ottawa ON  
Tel. 613.722.4420  
www.stantec.com

**Copyright Reserved**

The Contractor shall verify and be responsible for all dimensions. DO NOT scale the drawings - any errors or omissions shall be reported to Stantec without delay. The Copyrights to all designs and drawings are the property of Stantec. Reproduction or use for any purpose other than that authorized by Stantec is forbidden.

**Legend**

- ORIGINAL GROUND ELEVATION
- PROPOSED ELEVATION
- PROPOSED LOT CORNER ELEVATION
- EXISTING ELEVATION AT LOT CORNER
- FLOW DIRECTION AND GRADE
- FINISHED FIRST FLOOR ELEVATION
- UNDERSIDE OF FOOTING ELEVATION
- DIRECTION OF OVERLAND FLOW
- PROPOSED CATCHBASIN
- PROPOSED DEPRESSED CURB LOCATION
- PROPOSED BARRIER CURB
- PROPOSED ROAD CUT AS PER R10
- PROPOSED INTERLOCKING PAVERS
- EXISTING BUILDING
- PROPOSED BUILDING
- EXISTING DEPRESSED CURB LOCATIONS
- EXISTING FENCE
- PROPERTY LINE
- EXISTING OVERHEAD WIRES
- PROPOSED CURB AND SIDEWALK CUT AS PER SC2

**Notes**

- FINAL SERVICE LATERAL SIZES TO BE CONFIRMED BY MECHANICAL CONSULTANT
- THE LOCATION OF UTILITIES IS APPROXIMATE ONLY AND THE EXACT LOCATION SHOULD BE DETERMINED BY CONSULTING THE MUNICIPAL AUTHORITIES AND UTILITY COMPANIES CONCERNED. THE CONTRACTOR SHALL PROVE THE LOCATION OF UTILITIES AND SHALL BE RESPONSIBLE FOR THEIR PROTECTION AND THE IMPLEMENTATION OF ANY NECESSARY PROCEDURES CALLED FOR IN THE APPROPRIATE STANDARD AND REGULATIONS
- SITE PLAN PREPARED BY SUSAN D. SMITH ARCHITECT, DATED MARCH 24, 2022.
- TOPOGRAPHIC SURVEY SUPPLIED BY ANNIS, O'SULLIVAN, VOLLEBEK LTD. No. 20477-20. PART 1 OF LOT 4 (EAST PARKDALE AVENUE LOTS) AND LOTS 3 AND 4 (WEST FORWARD AVENUE LOTS) REGISTERED PLAN 36, CITY OF OTTAWA, DATED MARCH 20, 2020.
- GEOTECHNICAL REPORT PG6026-1 DATED NOVEMBER 24, 2021, PREPARED BY PATERSON GROUP LTD.

Revision	By	Appd.	YY.MM.DD
2	WAJ	KJK	22.04.12
1	DW	KJK	21.12.22

File Name:	DW	KJK	DW	21.12.22
160401680-DB	Dwn.	Chkd.	Dgn.	YY.MM.DD

**Permit-Seal**

**Client/Project**

VIKA LAND DEVELOPMENT GROUP INC.  
2727 GRAND VISTA CR.  
OTTAWA, ON, K2J 0W5  
  
NEW APARTMENT BUILDING  
138 FORWARD AVENUE  
OTTAWA, ONTARIO

**Title**

GRADING PLAN

Project No.	Scale
160401680	1:75

Drawing No.	Sheet	Revision
GP-1	3 of 5	2

PLAN # 18652

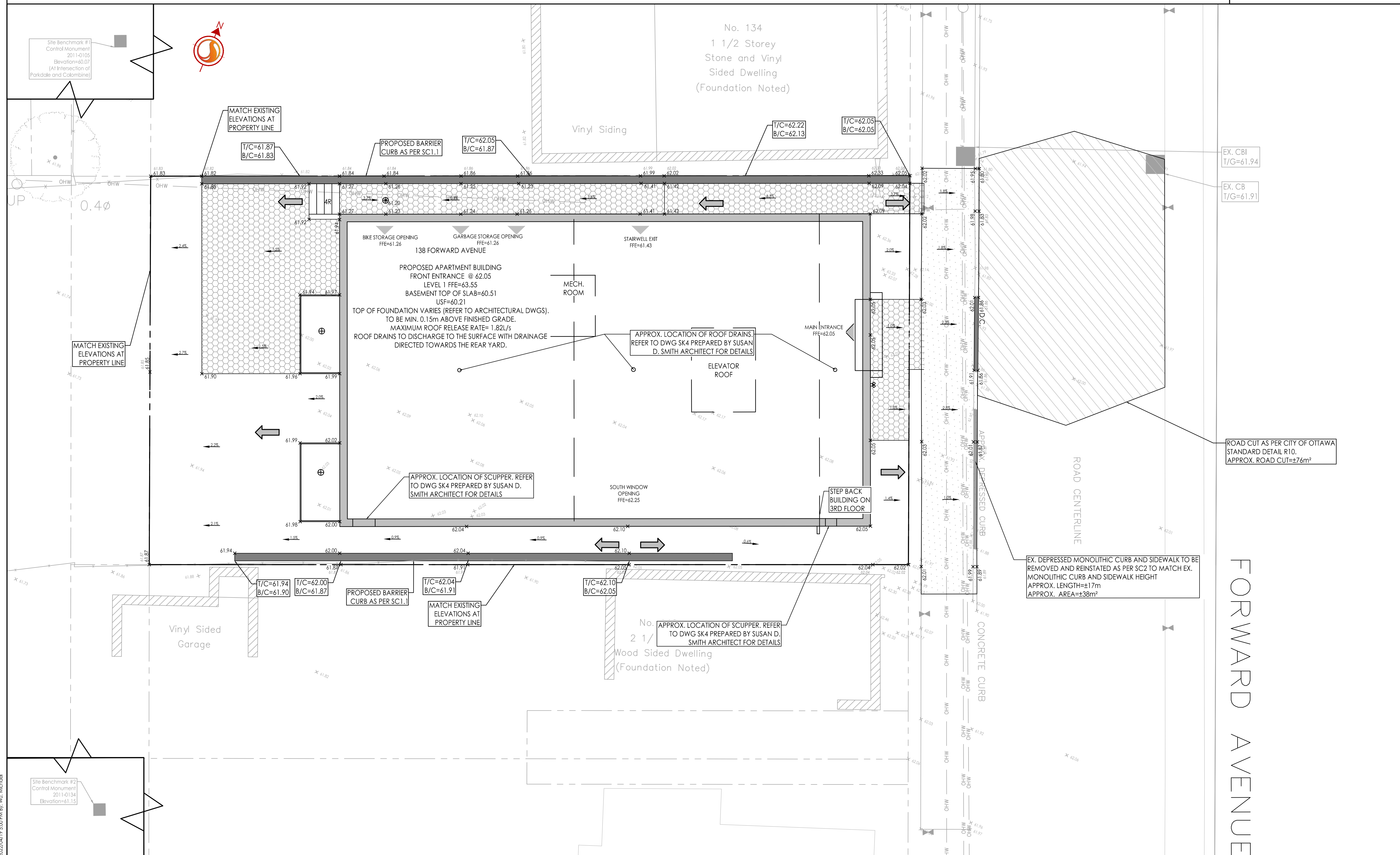

X:\Projects\160401680\Design\Drawings\160401680\160401680.dwg  
2022/04/17 2:50:01 PM DW:WAJ