

## **DESIGN BRIEF**

Submitted To:

**Development Review, Central  
Planning, Infrastructure and Economic  
Development Department  
City of Ottawa**

In Consideration for Project:

**6001-6005 Renaud Rd., Ottawa  
36-unit Stacked Townhomes**

**December 30, 2021**



**CLIENT / OWNER:**  
LANDRIC HOMES  
65 CHEMIN DE MONTREAL EST  
GAINESVILLE, ON. J8M 1K3  
819-668-0000

**LANDSCAPE ARCHITECT:**  
RUSLAND & ASSOCIATES LTD.  
205-1750 CLOUETWOOD CREE,  
OTTAWA, ON. K2C 2B5  
613-224-4146

**CIVIL ENGINEER:**  
I.R. ENGINEERING  
540 CANOTEK RD.  
OTTAWA, ON. K1J 1G2  
613-842-3434

**PLANNING CONSULTANT:**  
P.H. ROBINSON CONSULTING  
100 PALOMINO DR.  
OTTAWA, ON. K2M 1H5  
613-999-9216

**SURVEYOR:**  
ANNIS O'SULLIVAN VOI EBECK  
162 BAY ST.  
BARBRIAN, ON. K8A 1W1  
613-403-0304

rev.	description	date
01	ISSUED FOR B.P.C. & REZONING	30 DEC 2021
		MM/DD/YY

THE ARCHITECT MAKES NO WARRANTY AND ASSUMES NO LIABILITY FOR PROBLEMS WHICH ARISE FROM FAILURE TO FOLLOW THESE PLANS, THE OMISSION AND THE OMISSIONS IN THE CONTRACT, OR FOR PROBLEMS WHICH ARISE FROM OTHER FAILURE TO OBTAIN AND/OR FOLLOW THE ARCHITECT'S GUIDANCE WITH RESPECT TO ANY ERRORS, OMISSIONS, INCONSISTENCIES, AMBIGUITIES OR CONFLICTS WHICH ARE ALL KNOWN.

IT IS THE RESPONSIBILITY OF THE APPROPRIATE CONTRACTOR TO CHECK AND VERIFY ALL DIMENSIONS ON SITE AND REPORT TO THE ARCHITECT BEFORE WORK COMMENCES.

ALL WORK IS TO FOLLOW THE OBC 2012 AND ANY OTHER APPLICABLE CODES AND REGULATIONS.

DO NOT SCALE DRAWINGS.

THESE DRAWINGS ARE NOT TO BE USED FOR CONSTRUCTION UNLESS A BUILDING PERMIT IN RESPECT OF THIS PROJECT HAS BEEN GRANTED BY AUTHORITIES AND THEY ARE ISSUED FOR CONSTRUCTION.

COPYRIGHT RESERVED.

professional status: Kristopher D. Benes, OAA, MRAIC, LEED AP  
project: north

**OPA open plan architects inc.**  
architecture | interiors | concepts  
2305 HILLARY AVE. | OTTAWA | ON | K1H 7J2  
613.883.5090 | info@openplan.ca

project: LANDRIC HOMES  
STACKED TOWN HOMES  
6001 - 6005 RENAUD ROAD, OTTAWA

drawing: BUILDING ELEVATIONS

drawn	KCB	date	OCTOBER 2021
approved	KCB	revision	
project no.	2101	scale	AS SHOWN
drawing no.			<b>A200</b>

Elevations



- ASPHALT SHINGLES
- ALUMINUM PANEL TYPE 1
- ALUMINUM PANEL TYPE 2
- MASONRY VENEER
- METAL FLASHING
- PRE-CAST CONCRETE

BLOCK 3 AND 4  
**1**  
 SOUTH ELEVATION  
 1: 100



BLOCK 3 AND 4  
**2**  
 NORTH ELEVATION  
 1: 100

**CLIENT/OWNER:**  
 LANDRIC HOMES  
 45 CHEMIN DE MONTREAL EST  
 GATINEAU, QC J8M 1H3  
 819-463-0003

**LANDSCAPE ARCHITECT:**  
 RHILAND & ASSOCIATES LTD.  
 200 - 1700 COURTOURD CRES.  
 OTTAWA, ON K2C 2B9  
 613-294-4744

**CIVIL ENGINEER:**  
 ULI ENGINEERING  
 3402 SANDER RD.  
 OTTAWA, ON K1J 9G2  
 613-842-3434

**PLANNING CONSULTANT:**  
 P.H. ROBINSON CONSULTING  
 100 PALOM NO. 02  
 OTTAWA, ON K2M 1H3  
 613-599-9216

**SUBVERTER:**  
 ANNE OSULLIVAN VOLLEBERG  
 163 BAY ST.  
 EMBURY ON K0A 1W1  
 613-842-3344

21	ISSUED FOR S.P.C. & REZONING	30 DEC 2021
REV	DESCRIPTION	DATE
000	ISSUED	000
000	ISSUED	000

B-C ARCHITECT WANTS ANY AND ALL RESPONSIBILITY AND LIABILITY FOR PROBLEMS WHICH ARISE FROM FAILURE TO FOLLOW THESE PLANS SPECIFICATIONS, AND THE DESIGNER IN THE CONTRACT OR FOR PROBLEMS WHICH ARISE FROM OTHERS FAILURE TO OBTAIN AND/OR FOLLOW THE ARCHITECT'S GUIDANCE WITH RESPECT TO ANY ERRORS, OMISSIONS, INCONSISTENCIES, AMBIGUITIES OR CONFLICTS WHICH ARE ALLEGED.

IT IS THE RESPONSIBILITY OF THE APPROPRIATE CONTRACTOR TO CHECK AND VERIFY ALL DIMENSIONS ON SITE AND PROMPTLY REPORT ALL ERRORS AND/OR OMISSIONS TO THE CONSULTANT BEFORE WORK COMMENCES.

ALL WORK IS TO FOLLOW THE OBC 2012 AND ANY OTHER APPLICABLE CODES AND REGULATIONS.

DO NOT SCALE DRAWINGS.

IF THESE DRAWINGS ARE NOT TO BE USED FOR CONSTRUCTION UNLESS A BUILDING PERMIT IN RESPECT OF THIS PROJECT HAS BEEN GRANTED BY AUTHORITIES AND THEY ARE ISSUED FOR CONSTRUCTION. COPYRIGHT RESERVED.

professional stamp      project north

Kristopher D. Bennet, OAA, MRAIC, LEED AP

**OPA** open plan architects inc.  
 architecture | interiors | concepts  
 2305 HILLARY AVE. | OTTAWA | ON | K1H 7J2  
 613.883.5090 | info@openplan.ca

project  
**LANDRIC HOMES**  
**STACKED TOWN HOMES**  
 6001 - 6005 RENAUD ROAD, OTTAWA

drawing  
**BUILDING ELEVATIONS**

drawn	KDB	scale	OCTOBER 2021
approved	KDB	revision	
project no.	2101	sheet	AS SHOWN
drawing no.	<b>A201</b>		

Elevations

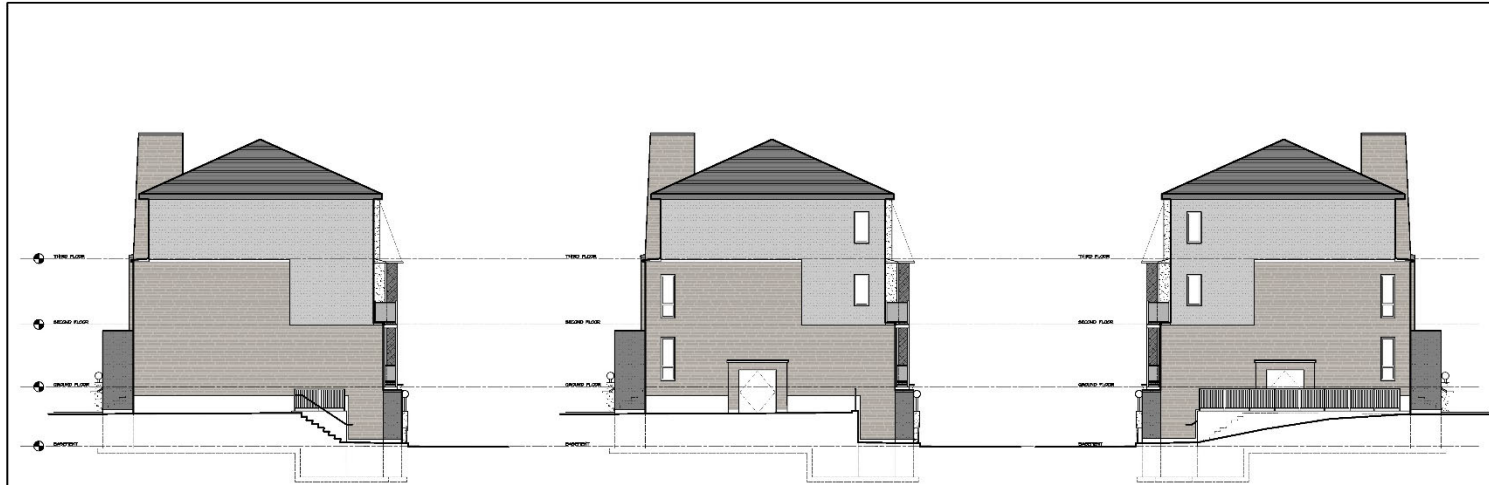

1  
AZ02  
BLOCK 1 & 4 (BLK 2 & 3 WEST SIM. BUT REV.)  
EAST ELEVATION  
1:100

2  
AZ02  
BLOCK 2 AND 3 (BLK 1 WEST SIM. BUT REV.)  
WEST ELEVATION  
1:100

3  
AZ02  
BLOCK 4  
WEST ELEVATION  
1:100

- ASPHALT SHINGLES
- ALUMINUM PANEL TYPE 1
- ALUMINUM PANEL TYPE 2
- MASONRY VENEER
- METAL FLASHING
- PRE-CAST CONCRETE

**CLIENT / OWNER:**  
LANDRIC HOMES  
65 CHEMIN DE MONTREAL EST  
GATINEAU, QC J8M 1K3  
819-468-0000

**LANDSCAPE ARCHITECT:**  
REHLAND & ASSOCIATES LTD.  
205 - 150 COURTOURWOOD CREE,  
OTTAWA, ON, K1C 2P9  
613-224-4446

**CIVIL ENGINEER:**  
I.R. ENGINEERING  
540 CANOTEK RD.  
OTTAWA, ON K1J 1G2  
613-842-3434

**PLANNING CONSULTANT:**  
P.H. ROBINSON CONSULTING  
100 PALOMINO DR.  
OTTAWA, ON K2M 1H3  
613-999-9216

**SURVEYOR:**  
ANNIS O'SULLIVAN VOI LEBECK  
165 BAY ST.  
BARBURI ON K8A 1W1  
613-403-0304

01	ISSUED FOR B.P.C. & REZONING	30 DEC 2021
rev /	description	date
Issue		MM/DD/YY

THE ARCHITECT HAS ANY AND ALL RESPONSIBILITY AND LIABILITY FOR PROBLEMS WHICH ARISE FROM FAILURE TO FOLLOW THESE PLANS, THE SPECIFICATIONS AND THE ORDERS IN WRITING THEREIN, OR FOR PROBLEMS WHICH ARISE FROM OTHER FAILURE TO OBTAIN AND/OR FOLLOW THE ARCHITECT'S GUIDANCE WITH RESPECT TO ANY ERRORS, OMISSIONS, INCONSISTENCIES, AMBIGUITIES OR CONFLICTS WHICH ARE ALL HIS/HERS.

IT IS THE RESPONSIBILITY OF THE APPROPRIATE CONTRACTOR TO CHECK AND VERIFY ALL DIMENSIONS ON SITE AND REPORTIFY BEFORE ALL ERRORS AND/OR DIMENSIONS TO THE CONSULTANT BEFORE WORK COMMENCES.

ALL WORK IS TO FOLLOW THE OBC 2012 AND ANY OTHER APPLICABLE CODES AND REGULATIONS.

DO NOT SCALE DRAWINGS.

THESE DRAWINGS ARE NOT TO BE USED FOR CONSTRUCTION UNLESS A BUILDING PERMIT IN RESPECT OF THIS PROJECT HAS BEEN GRANTED BY AUTHORITIES AND THEY ARE ISSUED FOR CONSTRUCTION.

COPYRIGHT RESERVED.

professional stamp	project north
--------------------	---------------

Kristopher D. Benes, OAA, MRAC, LEED AP

**OPA** open plan architects inc.  
architecture | interiors | concepts

2305 HILLARY AVE. | OTTAWA | ON | K1H 7J2  
613.883.5090 | info@openplan.ca

project

LANDRIC HOMES  
STACKED TOWN HOMES  
6001 - 6005 RENAUD ROAD, OTTAWA

drawing

**BUILDING ELEVATIONS**

drawn	KDB	date	OCTOBER 2021
approved	KDB	revision	
project no.	2101	scale	AS SHOWN
drawing no.	<b>A202</b>		



1 CONTEXT SECTION  
A300  
1:150

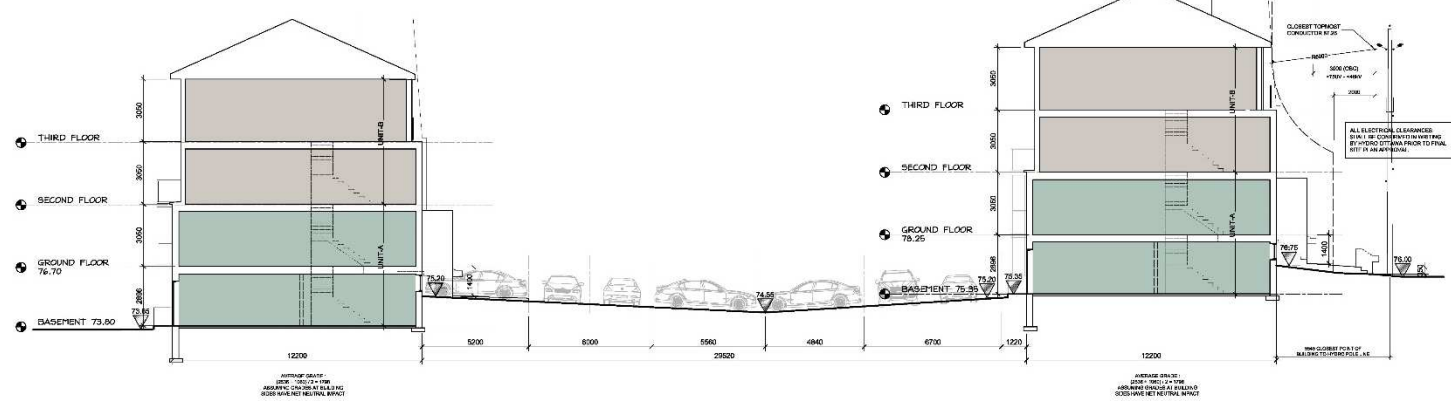

2 SITE SECTION  
A300  
1:100

**CLIENT / OWNER:**  
LANDRIC HOMES  
65 CHEMIN DE MONTREAL EST  
GAINESVILLE, QC J8M 1K3  
819-448-0000

**LANDSCAPE ARCHITECT:**  
REHLAND & ASSOCIATES LTD.  
200 - 170 CLOUETWOOD CREE  
OTTAWA, ON, K2C 2B5  
613-224-4146

**CIVIL ENGINEER:**  
IR. ENGINEERING  
540 CANOTE RD.  
OTTAWA, ON, K1J 1G2  
613-842-3434

**PLANNING CONSULTANT:**  
P. H. ROBINSON CONSULTING  
100 PALOMINO DR.  
OTTAWA, ON, K2M 1H3  
613-999-9216

**SURVEYOR:**  
ANNIS O'SULLIVAN VOI LEBECK  
145 BAY ST.  
BARBUN, ON, K8A 1W1  
613-440-0304

01	ISSUED FOR B.P.C. & REZONING	30 DEC 2021
rev.	description	date

THE ARCHITECT MAKES NO WARRANTY AND ASSUMES NO LIABILITY FOR PROBLEMS WHICH ARISE FROM FAILURE TO FOLLOW THESE PLANS, SPECIFICATIONS AND THE ORDINANCES OF THE CITY OR FOR PROBLEMS WHICH ARISE FROM OTHER FAILURE TO OBTAIN AND/OR FOLLOW THE ARCHITECT'S GUIDANCE WITH RESPECT TO ANY ORDERS, OMISSIONS, INCONSISTENCIES, AMBIGUITIES OR CONFLICTS WHICH ARE ALL KNOWN.

IT IS THE RESPONSIBILITY OF THE APPROPRIATE CONTRACTOR TO CHECK AND VERIFY ALL DIMENSIONS ON SITE AND REPORTLY BEFORE ALL WORK AND/OR CONSTRUCTION TO THE CONSULTANT BEFORE WORK COMMENCES.

ALL WORK IS TO FOLLOW THE OBC 2012 AND ANY OTHER APPLICABLE CODES AND REGULATIONS.

DO NOT SCALE DRAWINGS.

THESE DRAWINGS ARE NOT TO BE USED FOR CONSTRUCTION UNLESS A BUILDING PERMIT IN RESPECT OF THIS PROJECT HAS BEEN GRANTED BY AUTHORITIES AND THEY ARE ISSUED FOR CONSTRUCTION.

COPYRIGHT RESERVED.

professional status	project north

Kristopher D. Benes, OAA, MRAIC, LEED AP

**OPA open plan architects inc.**  
architecture | interiors | concepts

2305 HILLARY AVE. | OTTAWA | ON | K1H 7J2  
613.883.5090 | info@openplan.ca

project

LANDRIC HOMES  
STACKED TOWN HOMES  
6001 - 6005 KENALD ROAD, OTTAWA

drawing

**SITE SECTION**

drawn	KDB	date	OCTOBER 2021
approved	KDB	revision	
project no.	2101	scale	AS SHOWN

drawing no. **A300**

Site cross section



Looking east from Renaud Street



Looking west from Renaud Street



Looking east from Ziegler Street





Looking west from Ziegler Street