

TREE SOIL VOLUME REQUIREMENTS:
STANDARD TREE SOIL VOLUMES QUANTITIES
INCLUDE THE TOP 900-1000mm OF
SOIL/EXISTING SUBSOIL LAYER TO CALCULATE
TOTAL SOIL VOLUMES REQUIRED BY CITY OF
OTTAWA FOR SUSTAINABLE TREE GROWTH.
WHERE LARGER SOFT AREAS ARE AVAILABLE,
THE TOP 400-500mm LAYER IS USED TO
CALCULATE SOIL VOLUMES.

WHERE EXISTING MATERIAL BELOW THE
SPECIFIED TOPSOIL IS NOT CONDUCTIVE TO
TREE GROWTH, AN ADDITIONAL LAYER OF
PLANTING MEDIUM IS TO BE INSTALLED BELOW
SPECIFIED TOPSOIL DEPTH TO OBTAIN THE
SOIL VOLUME DEPTH REQUIRED.

REFER TO SOIL VOLUME CHART AND PLANS
FOR AREA WHERE TREE SOIL VOLUMES ARE
REQUIRED.

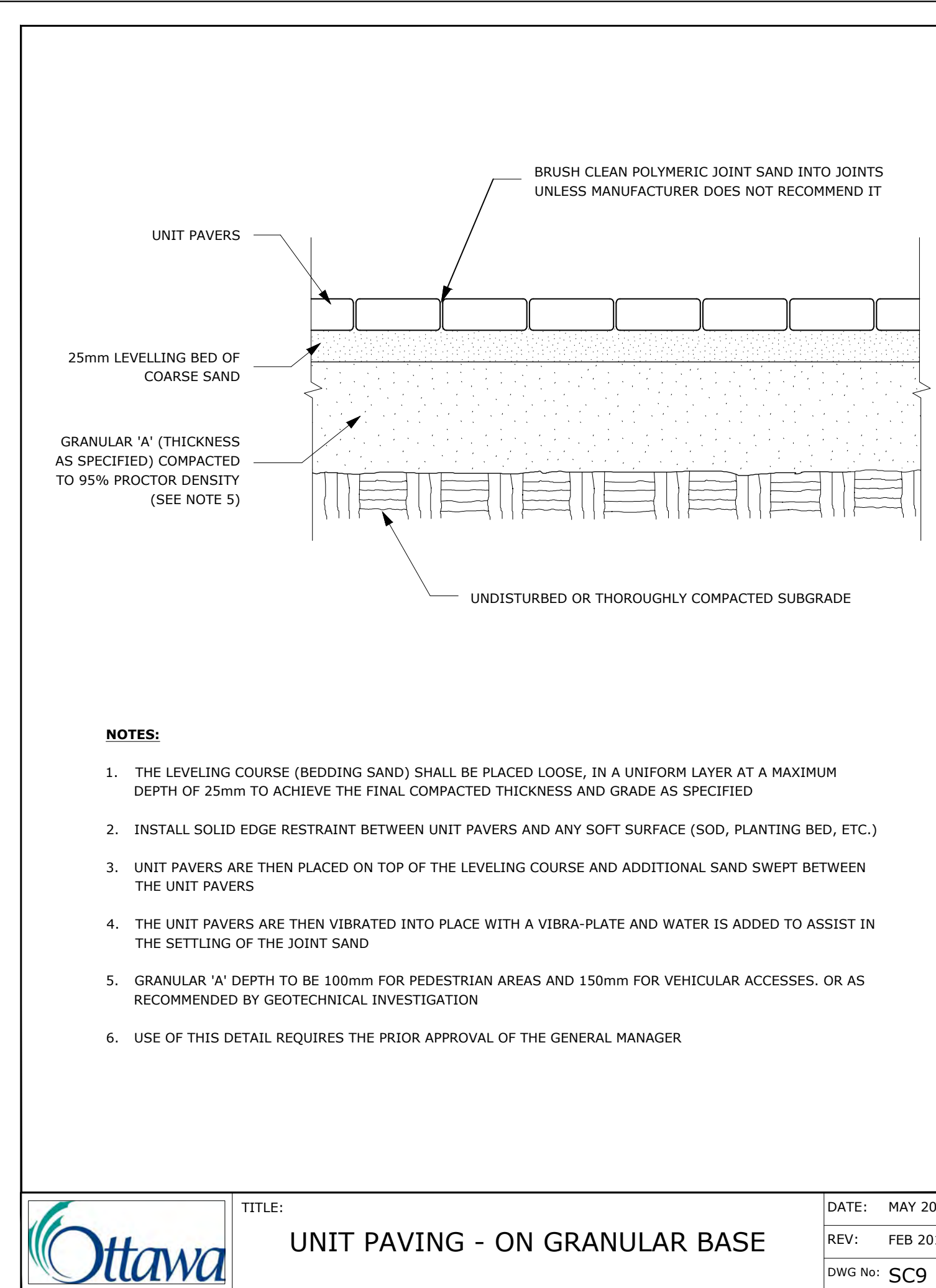
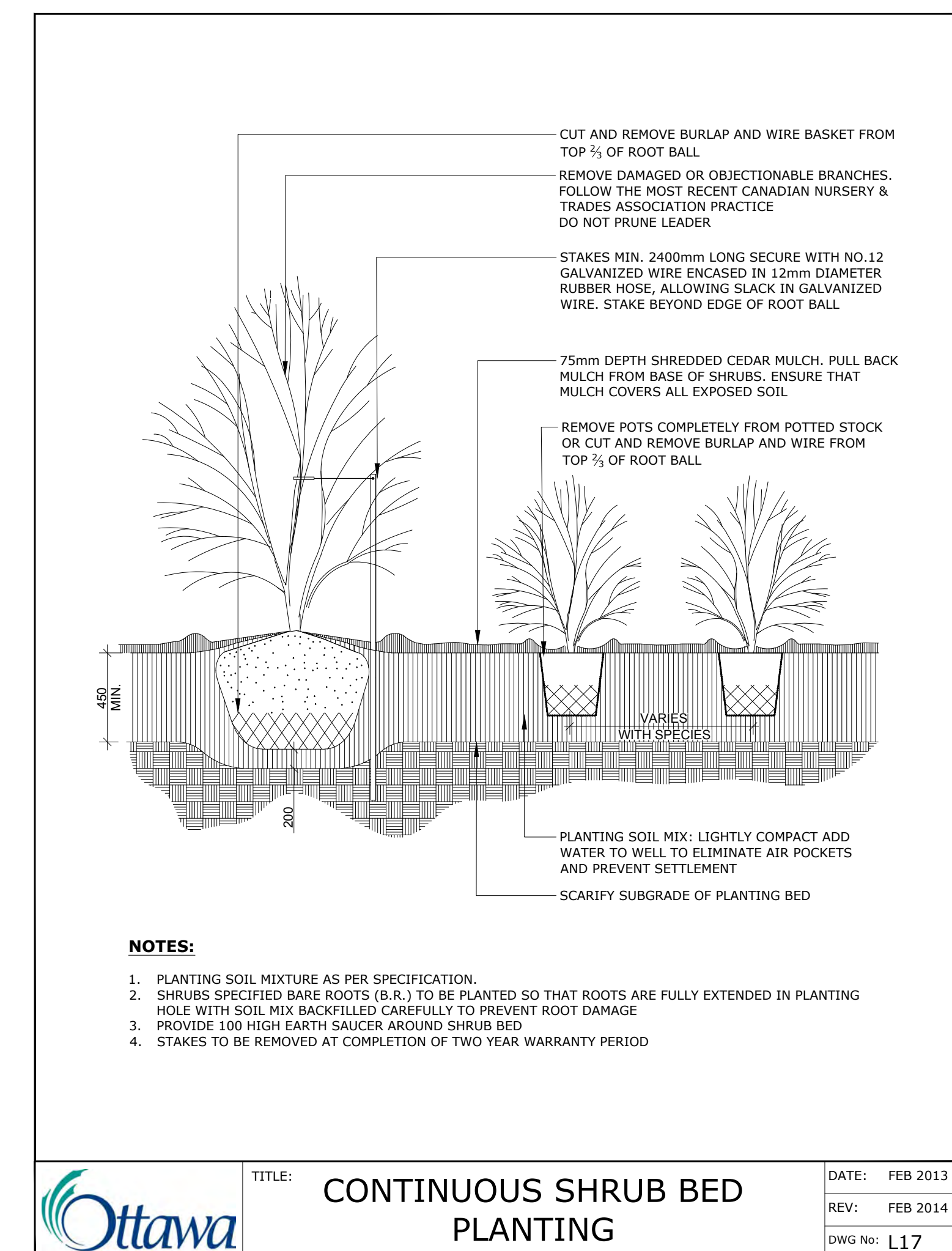
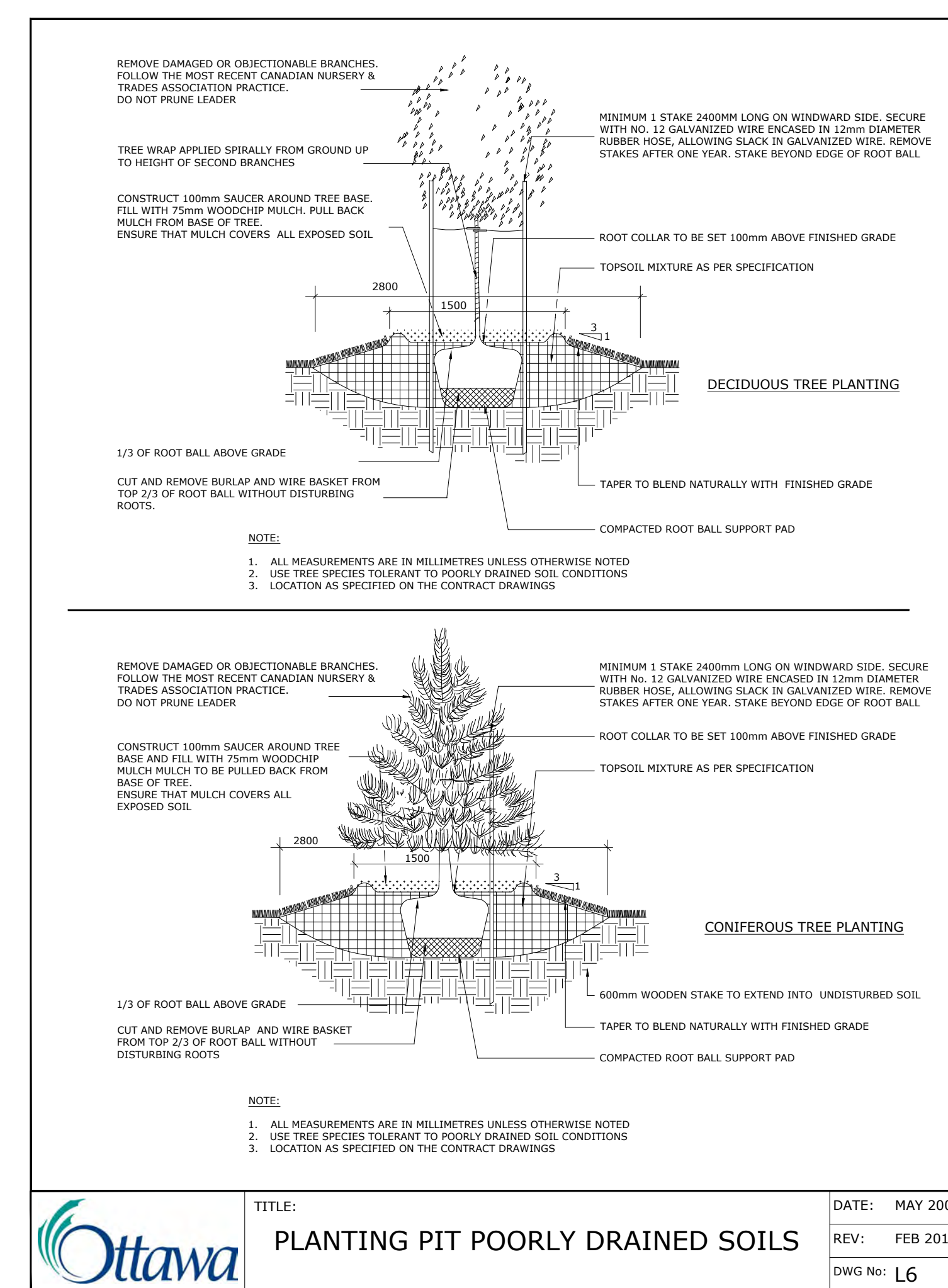
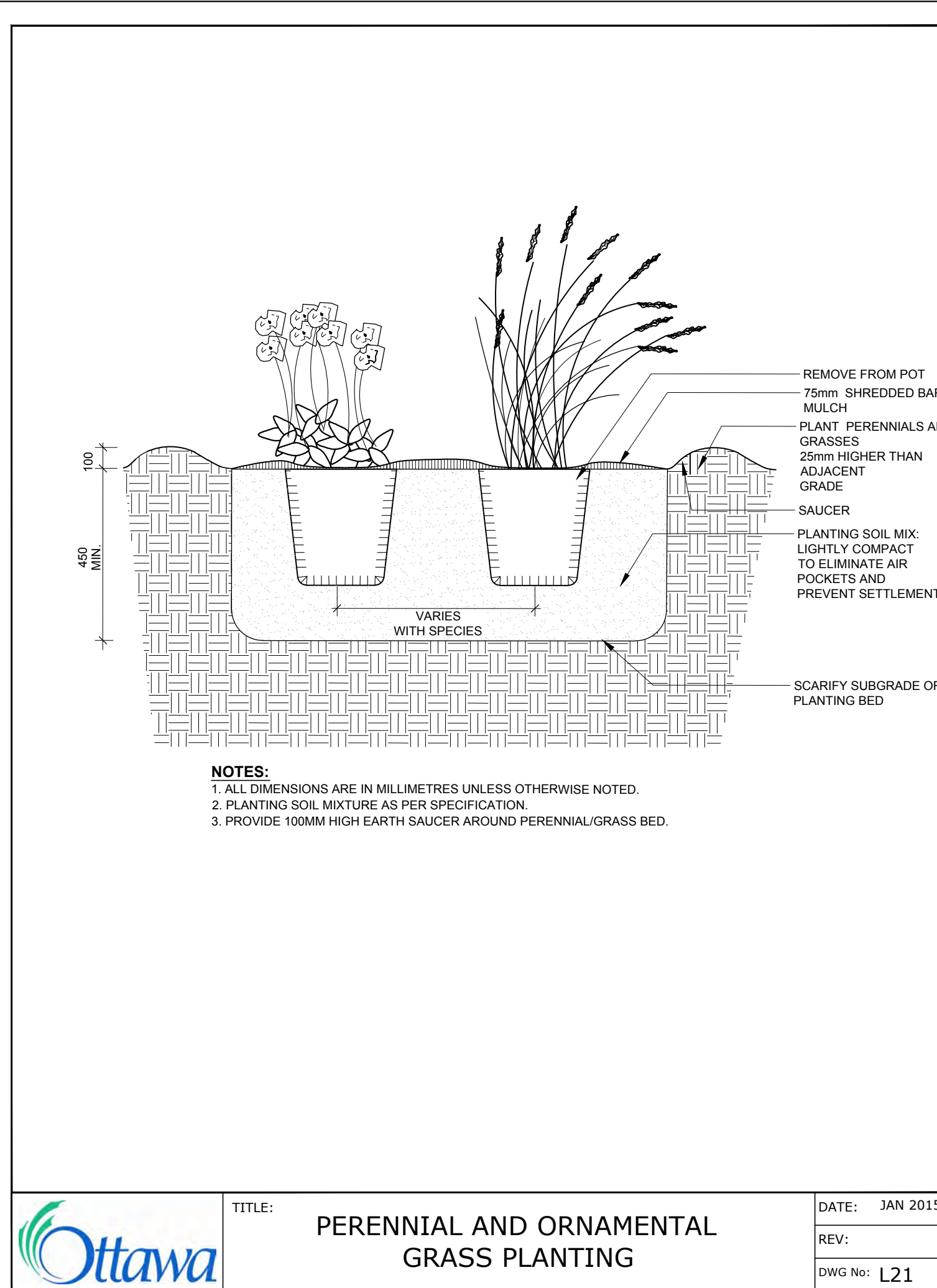
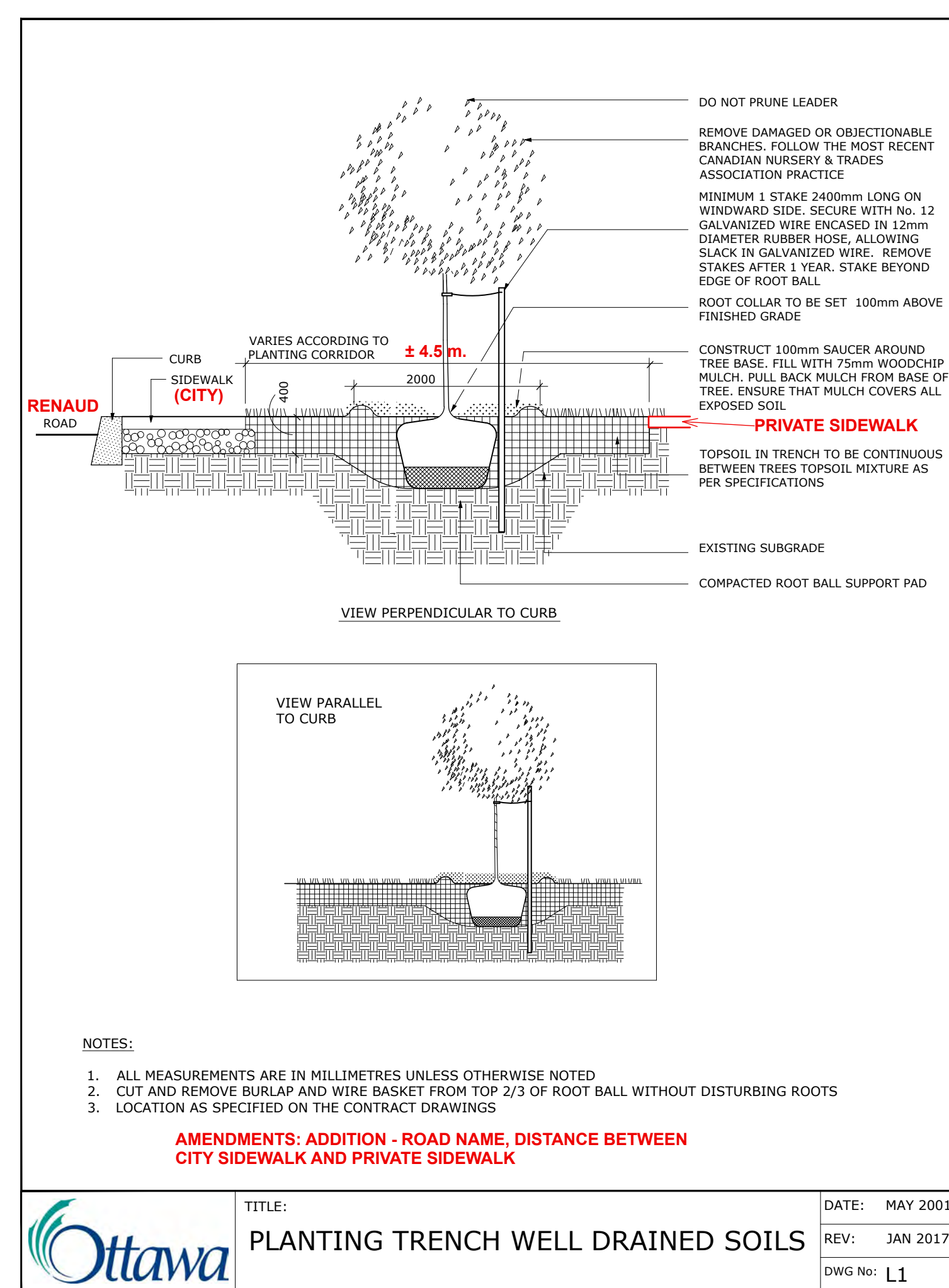

ADDITIONAL NOTES FOR NUMBER 5: PRECAST PAVERS IN PEDESTRIAN AREAS WHERE NORMAL SNOW REMOVALS ARE DONE IS TO RECEIVE A MINIMUM 200mm GRANULAR 'A'. FURTHER ADJUSTMENTS TO BE SPECIFIED IN RELATION TO SITE CONDITIONS AND GEOTECHNICAL RECOMMENDATIONS.

CLIENT / OWNER :



88 boul. St-Joseph, Gatineau, QC, J8Y 3W5
Tel 1 819-600-1555

6			
5			
4			
3			
2	Issued for SPC	2023/06/27	MR
1	Issued for SPC	2023/06/09	MR
NUMBER	MILESTONE / FAT SALLANT	DATE	(Y/M/D) INITIALS
DESIGNED BY / CONCUI PAR		CHECKED BY / VERIFIE PAR	
M. Ruhland		M. Ruhland	
DESIGN BY / DESINE PAR		SCALE / ECHELLE	
T. Frost			

Ruhland & Associates Ltd
landscape architecture • urban design • site planning
Ph 613-224-4744 Fx 613-224-3131 info@rala.ca www.rala.ca

ARCHITECT	CONSULTANT
CONSULTANT	CONSULTANT

PROJECT / LOCATION
**LANDRIC HOMES
SEMIS & STACKED TOWN HOMES**
6001 - 6005 RENAUD ROAD
OTTAWA, ONTARIO

DRAWING	SHEET NO.
DETAILS	
PROJECT NO.	L-02
21-1660	

D07-12-21-0239