





This Drawing And Its Contents Are The Property Of Woodman Architect & Associates Ltd. Copying & Any Other Kind Of Usage Of This Drawing Is Not Permitted Without The Architect's Written Consent.

Key Plan



STAMP: \_\_\_\_\_ NORTH:

**NOTES:**

ALL CONTRACTORS TO VERIFY ALL DIMENSIONS ON SITE AND TO REPORT ALL ERRORS AND/OR OMISSIONS TO THE ARCHITECT.

ALL CONTRACTORS MUST COMPLY WITH ALL CODES AND BYLAWS AND OTHER AUTHORITIES HAVING JURISDICTION OVER THE WORK.

DO NOT SCALE DRAWINGS.

THIS DRAWING MAY NOT BE USED FOR CONSTRUCTION UNTIL SIGNED BY THE ARCHITECT.

COPYRIGHT RESERVED.

S. NO.	REVISION	MM/DD/YY DATE

**WOODMAN ARCHITECT & ASSOCIATES LTD.**  
 4 BEECHWOOD AVE. SUITE 201 OTTAWA, ONTARIO, CANADA K1L 8L9  
 TEL: 613 228-9850 FAX: 613 228-9848 mailbox@woodmanarchitect.com

CONSULTANTS:

STRUCTURE - \_\_\_\_\_

MECHANICAL - \_\_\_\_\_

ELECTRICAL - \_\_\_\_\_

PROJECT TITLE:

**1940 CARLING AVENUE**

DRAWING TITLE:

**DEMISING PLANS - FIFTH, SIXTH & SEVENTH FLOOR**

DATE	August 16, 2022	JOB NO.	1963
SCALE	1:100	DRAWING NO.	<b>A-123</b>
DRAWN BY	A.S.	REVIEWED BY	R.J.W. & T.T.

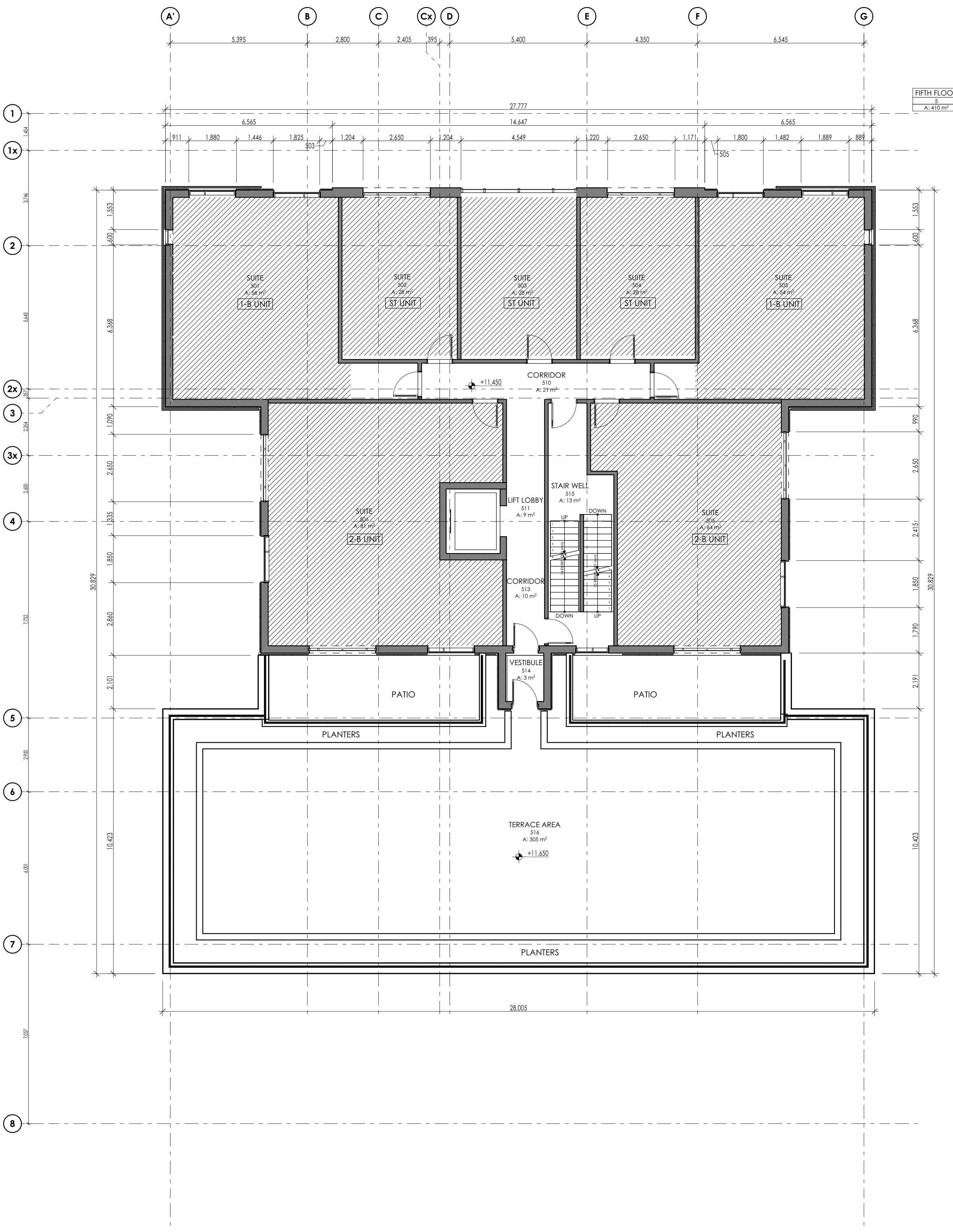

**1** 5TH F. DEMISING PLAN  
 A-123 SCALE: 1:100

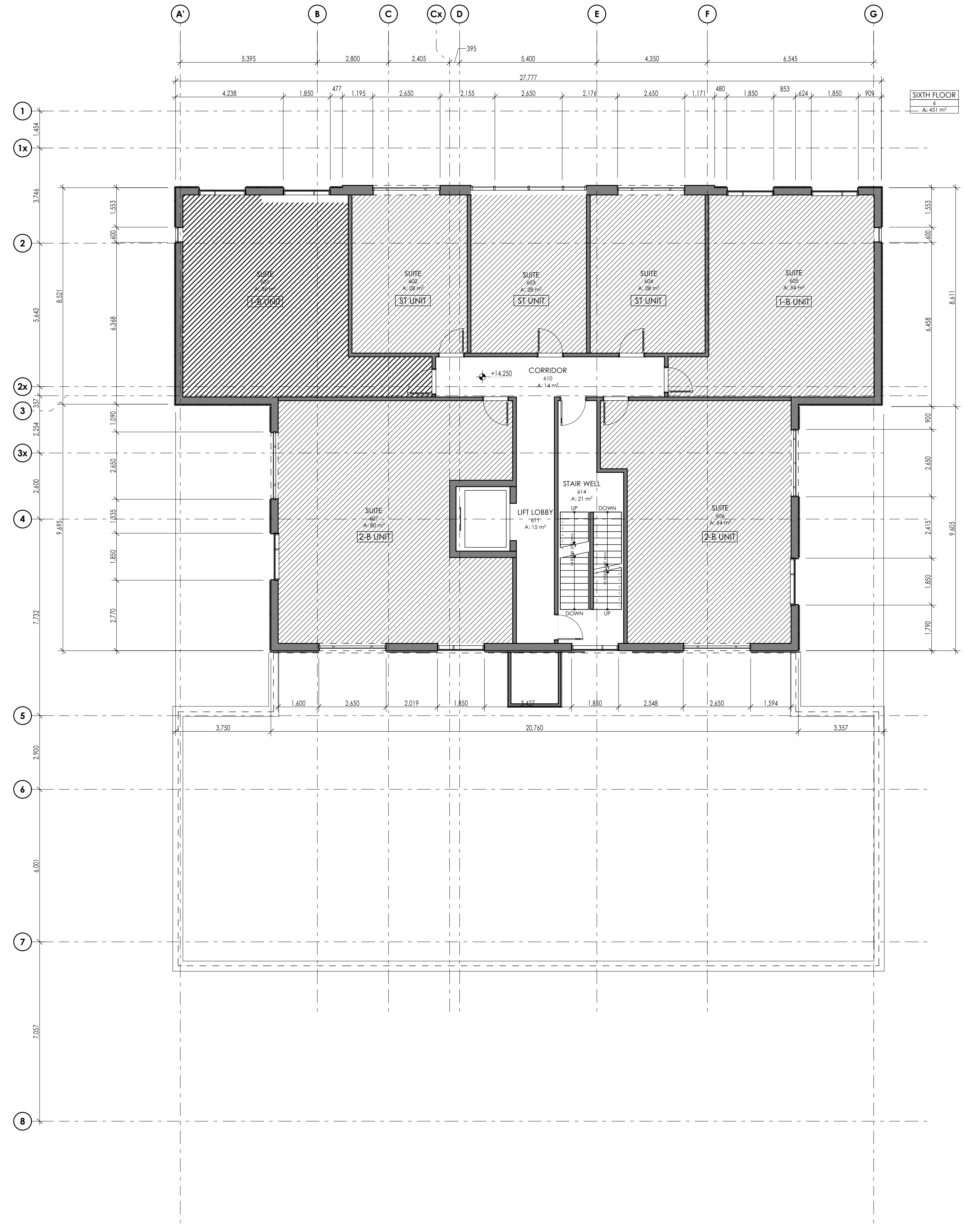

**2** 6TH & 7TH F. DEMISING PLAN  
 A-123 SCALE: 1:100

D07-12-22-0001

