

This Drawing And Its Contents Are The Property Of Woodman Architect & Associates Ltd. Copying & Any Other Kind Of Usage of This Drawing Is Not Permitted Without The Architect's Written Consent.

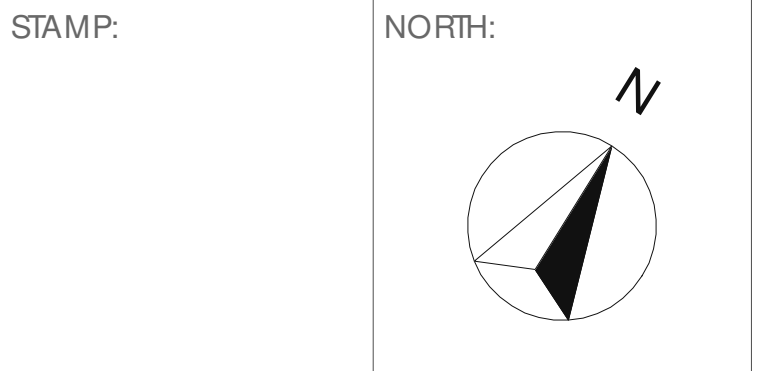
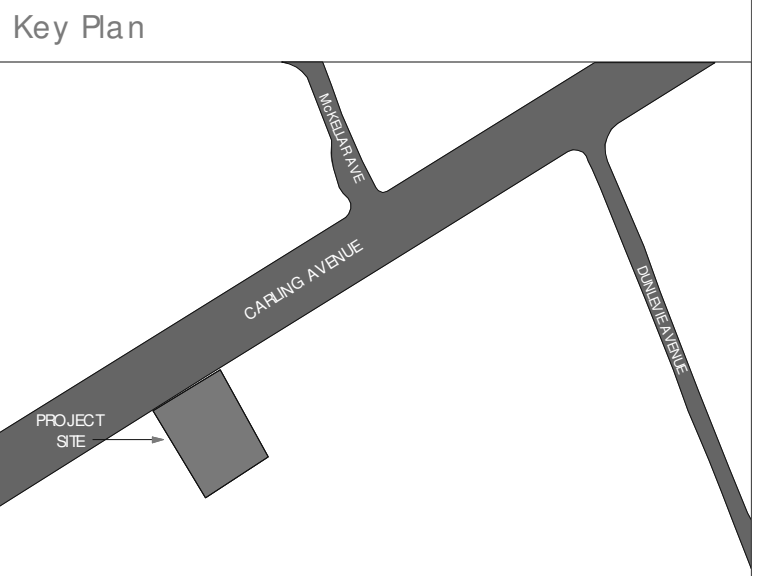

STAMP: _____ NORTH: _____

NOTES:
 ALL CONTRACTORS TO VERIFY ALL DIMENSIONS ON SITE AND TO REPORT ALL ERRORS AND/OR OMISSIONS TO THE ARCHITECT.
 ALL CONTRACTORS MUST COMPLY WITH ALL CODES AND BYLAWS AND OTHER AUTHORITIES HAVING JURISDICTION OVER THE WORK.
 DO NOT SCALE DRAWINGS.
 THIS DRAWING MAY NOT BE USED FOR CONSTRUCTION UNTIL SIGNED BY THE ARCHITECT.
 COPYRIGHT RESERVED.

ZONING INFORMATION

1940 CARLING AVE AM 10 [2181] H (20) WARD 7- BAY WARD	REQUIRED	PROVIDED	NOTES
LOTWIDTH	NO MIN	33.08 m	
LOTAREA	NO MIN	1451.03 m ²	
MAX HEIGHT	20m & 11m	20 m & 11m	11m within 20m FROM REAR YARD ABUTTING RESIDENTIAL, REST OF SITE 20m
REQUESTED ROAD WIDENING FROM Q ROAD	22.25m (7.35m INTO PROPERTY LINE)	19.25m (4m INTO PROPERTY LINE)	
FRONT YARD	0m	1.4m	AM 10 (10) b) i) MIN FRONT YARD SETBACK 0m & 50% OF FRONTAGE MUST HAVE WALLS WITHIN 4.5m
			FROM PROPERTY LINE TO ALLOW R.O.W. OF 19.25m
SIDE YARD	NO MIN.	WEST SIDE 1.22m EAST SIDE MIN 1.22m	
REAR YARD	7.5 m	7.5 m	

SITE DEVELOPMENT INFORMATION

LOT AREA	1451.03 m ²
NUMBER OF STOREYS	7
NUMBER OF UNITS	64
PARKING DWELLING UNITS - AREA "X" ON AREA "Y" 0 FOR FIRST 12 DWELLINGS .5 / DWELLING UNIT	64 - 12 = 52 x .5 = 26.0
VISITOR PARKING 0 FOR FIRST 12 DWELLINGS .1 / DWELLING UNIT	64 - 12 = 52 x .1 = 5.2 PROVIDED 31.2 = 31 32
AMENITY AREA 6 m / DWELLING UNIT = 6 m x 64 = 384 m ²	PROVIDED 645 m ²
BICYCLE STORAGE .5 / DWELLING UNIT = 64 X .5 = 32	57

GARBAGE REQUIREMENT

GARBAGE: LOOSE 0.110 cyd / UNIT	64 x 0.110 = 7.04 cyd
RECYCLING: FIBRE 0.038 cyd / UNIT	64 x 0.038 = 2.43 cyd
RECYCLING: GMP 0.018 cyd / UNIT	64 x 0.018 = 1.15 cyd

	STUDIO UNITS	1 - BED UNITS	2 - BED UNITS	TOTAL UNITS
GROUND FLOOR	2	3	-	5
2nd FLOOR	6	4	-	10
3rd FLOOR	8	6	-	14
4th FLOOR	8	6	-	14
5th FLOOR	3	2	2	7
6th FLOOR	3	2	2	7
7th FLOOR	3	2	2	7
	33	25	6	64

TOTAL NO. OF UNITS IN PROJECT = 64

2.	ISSUED FOR SITE PLAN	12/03/21
1.	ISSUED FOR SITE PLAN	08/27/21
S. NO.	REVISION	MM/DD/YY DATE

CONSULTANTS:
 STRUCTURE -
 MECHANICAL -
 ELECTRICAL -
 PROJECT TITLE: 1940 CARLING AVENUE
 DRAWING TITLE: ARCHITECTURAL SITE PLAN
 DATE: DECEMBER 03, 2021 JOB NO.: 1963
 SCALE: 1:100 DRAWING NO.:
 DRAWN BY: A.S.
 REVIEWED BY: R.J.W. & R.W. A-100

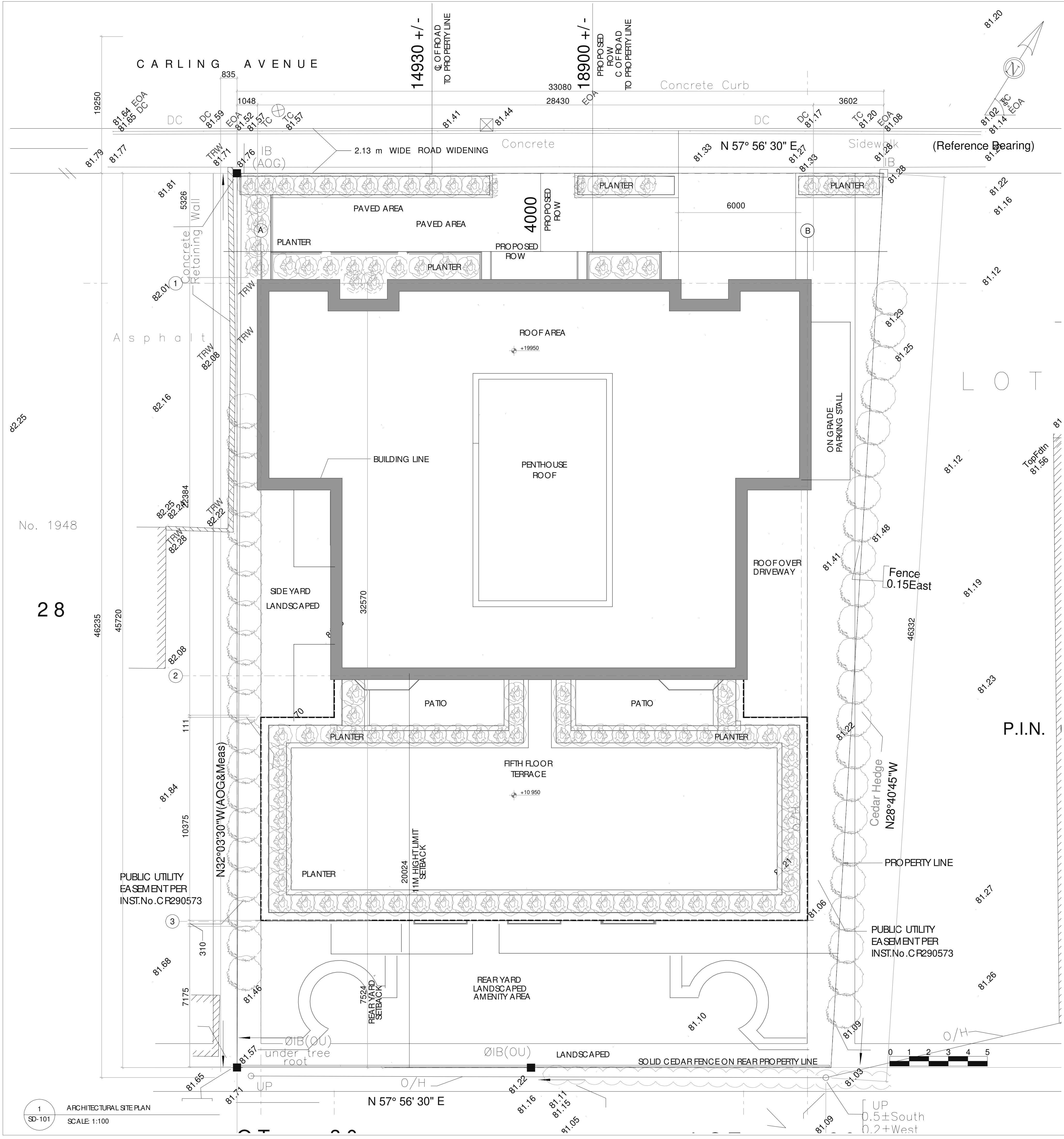

1 ARCHITECTURAL SITE PLAN
 SD-101 SCALE 1:100

Key Plan

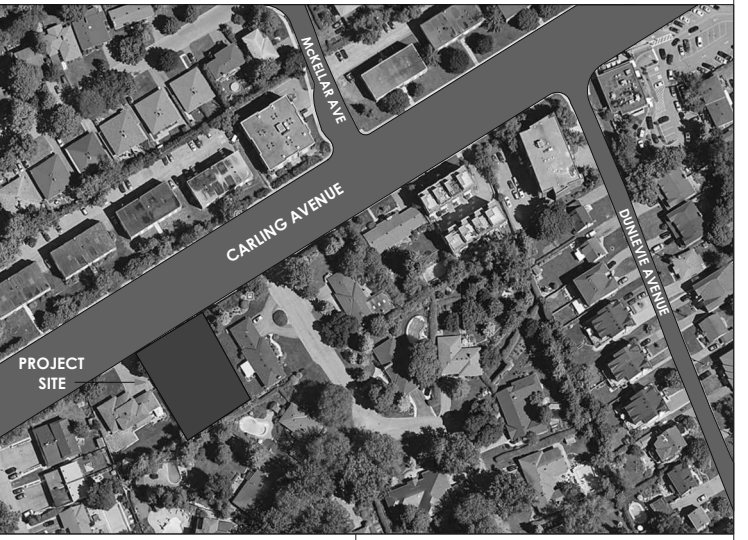

STAMP:

NORTH:

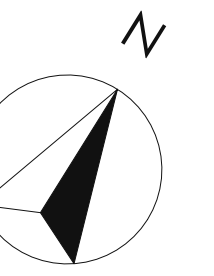

NOTES:

ALL CONTRACTORS TO VERIFY ALL DIMENSIONS ON SITE AND TO REPORT ALL ERRORS AND/OR OMISSIONS TO THE ARCHITECT.

ALL CONTRACTORS MUST COMPLY WITH ALL CODES AND BYLAWS AND OTHER AUTHORITIES HAVING JURISDICTION OVER THE WORK.

DO NOT SCALE DRAWINGS.

THIS DRAWING MAY NOT BE USED FOR CONSTRUCTION UNTIL SIGNED BY THE ARCHITECT.

COPYRIGHT RESERVED.

S. NO.	REVISION	MM/DD/YY DATE
2.	ISSUED FOR SITE PLAN	12/03/21
1.	ISSUED FOR SITE PLAN	08/27/21

WOODMAN ARCHITECT & ASSOCIATES LTD.
 4 BEECHWOOD AVE, SUITE 201 OTTAWA, ONTARIO, CANADA K1L 8L9
 TEL: 613 228-9850 FAX: 613 228-9848 mailbox@woodmanarchitect.com

CONSULTANTS:

STRUCTURE -

MECHANICAL -

ELECTRICAL -

PROJECT TITLE:

1940 CARLING AVENUE

DRAWING TITLE:

SECOND & THIRD PLAN PLANS

DATE: DECEMBER 03, 2021 JOB NO.: 1963

SCALE: 1:100 DRAWING NO.:

DRAWN BY: A.S.

REVIEWED BY: R.J.W. & T.T. **A-102**

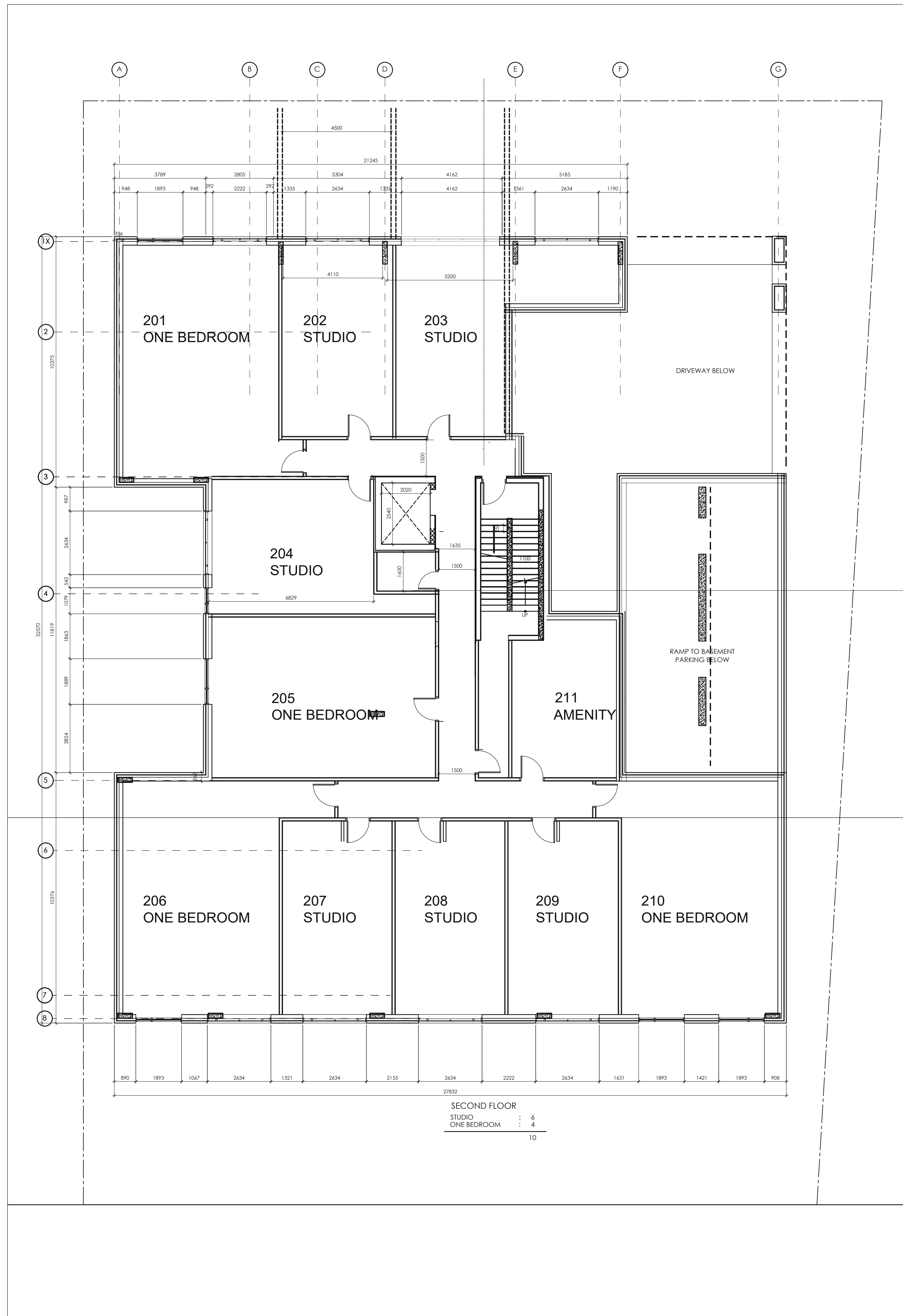

1 SECOND FLOOR PLAN
 SCALE: 1:100



2 THIRD FLOOR PLAN
 SCALE: 1:100

Key Plan

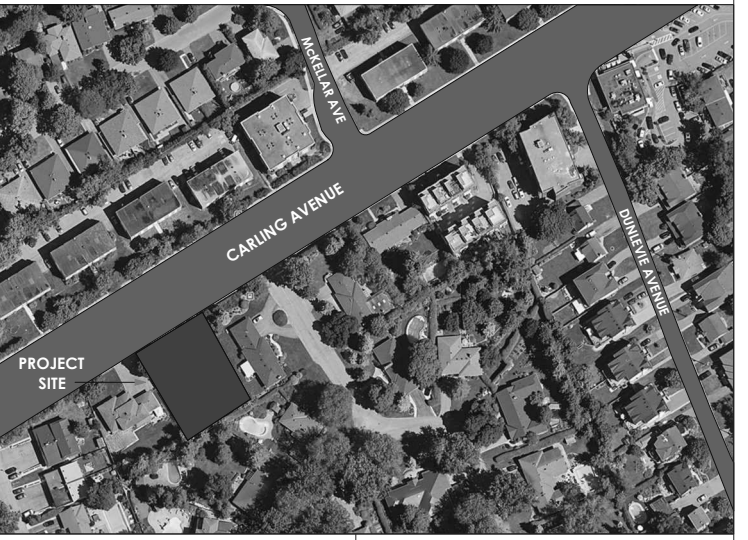

STAMP:

NORTH:

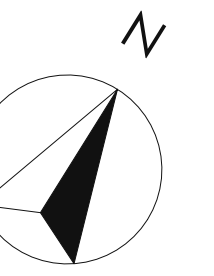

NOTES:

ALL CONTRACTORS TO VERIFY ALL DIMENSIONS ON SITE AND TO REPORT ALL ERRORS AND/OR OMISSIONS TO THE ARCHITECT.

ALL CONTRACTORS MUST COMPLY WITH ALL CODES AND BYLAWS AND OTHER AUTHORITIES HAVING JURISDICTION OVER THE WORK.

DO NOT SCALE DRAWINGS.

THIS DRAWING MAY NOT BE USED FOR CONSTRUCTION UNTIL SIGNED BY THE ARCHITECT.

COPYRIGHT RESERVED.

S. NO.	REVISION	MM/DD/YY DATE
2.	ISSUED FOR SITE PLAN	12/03/21
1.	ISSUED FOR SITE PLAN	08/27/21

WOODMAN ARCHITECT & ASSOCIATES LTD.

4 BEECHWOOD AVE, SUITE 201 OTTAWA, ONTARIO, CANADA K1L 8L9
TEL: 613 228-9850 FAX: 613 228-9848 mailbox@woodmanarchitect.com

CONSULTANTS:

STRUCTURE -

MECHANICAL -

ELECTRICAL -

PROJECT TITLE:

1940 CARLING AVENUE

DRAWING TITLE:

FOURTH & FIFTH FLOOR PLANS

DATE: DECEMBER 03, 2021 JOB NO.: 1963

SCALE: 1:100 DRAWING NO.:

DRAWN BY: A.S.

REVIEWED BY: R.J.W. & T.T. **A-103**



1 FOURTH FLOOR PLAN
SCALE: 1:100

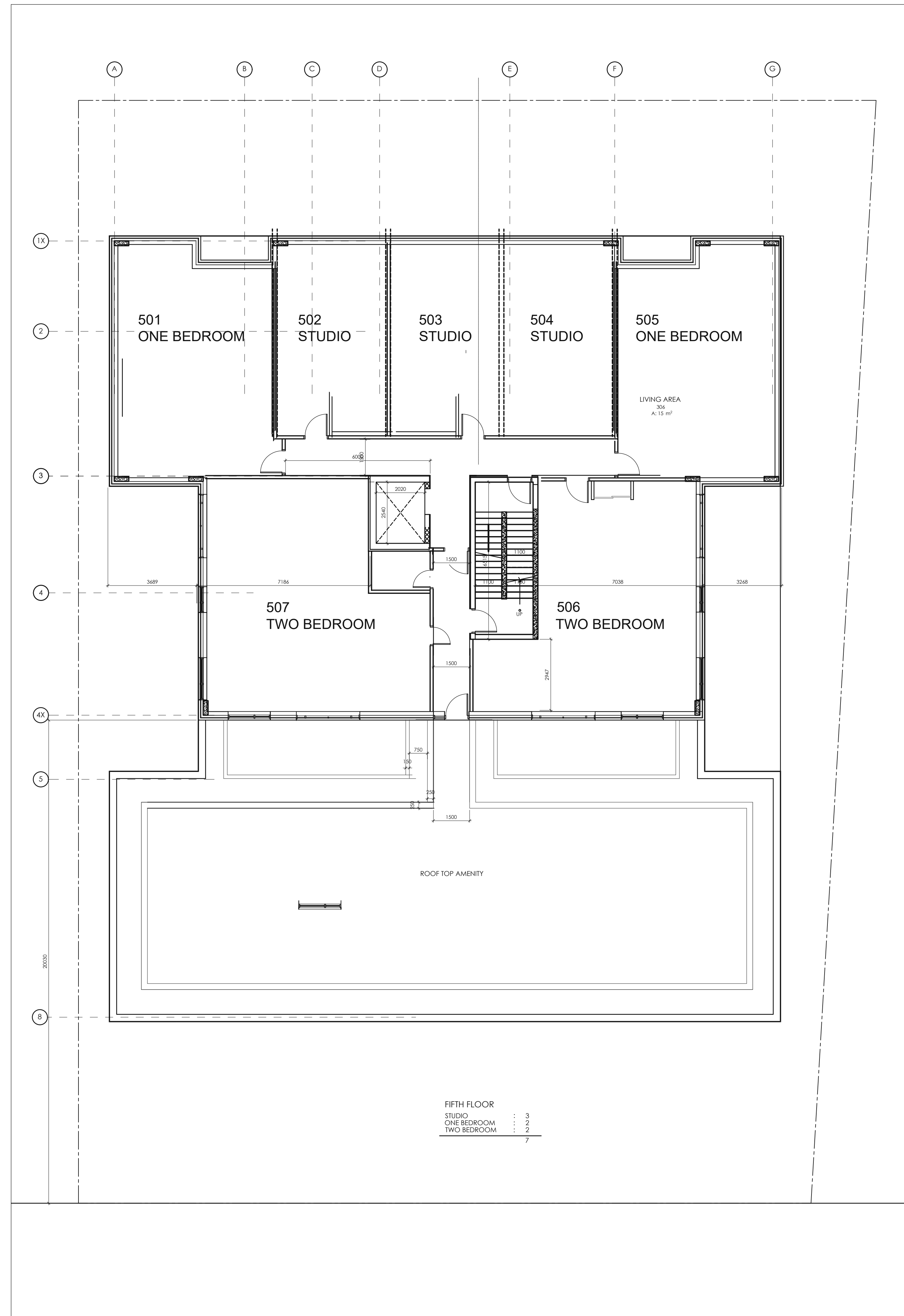

2 FIFTH FLOOR PLAN
SCALE: 1:100

Key Plan



STAMP:

NORTH:

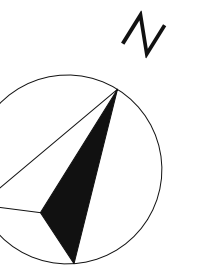

NOTES:

ALL CONTRACTORS TO VERIFY ALL DIMENSIONS ON SITE AND TO REPORT ALL ERRORS AND/OR OMISSIONS TO THE ARCHITECT.

ALL CONTRACTORS MUST COMPLY WITH ALL CODES AND BYLAWS AND OTHER AUTHORITIES HAVING JURISDICTION OVER THE WORK.

DO NOT SCALE DRAWINGS.

THIS DRAWING MAY NOT BE USED FOR CONSTRUCTION UNTIL SIGNED BY THE ARCHITECT.

COPYRIGHT RESERVED.

2.	ISSUED FOR SITE PLAN	12/03/21
1.	ISSUED FOR SITE PLAN	08/27/21
S. NO.	REVISION	MM/DD/YY DATE

WOODMAN ARCHITECT & ASSOCIATES LTD.

4 BEECHWOOD AVE, SUITE 201 OTTAWA, ONTARIO, CANADA K1L 8L9
TEL: 613 228-9850 FAX: 613 228-9848 mailbox@woodmanarchitect.com

CONSULTANTS:

STRUCTURE -

MECHANICAL -

ELECTRICAL -

PROJECT TITLE:

1940 CARLING AVENUE

DRAWING TITLE:

SIXTH & SEVENTH FLOOR PLANS

DATE	DECEMBER 03, 2021	JOB NO.	1963
SCALE	1:100	DRAWING NO.	A-104
DRAWN BY	A.S.	REVIEWED BY	R.J.W. & T.T.

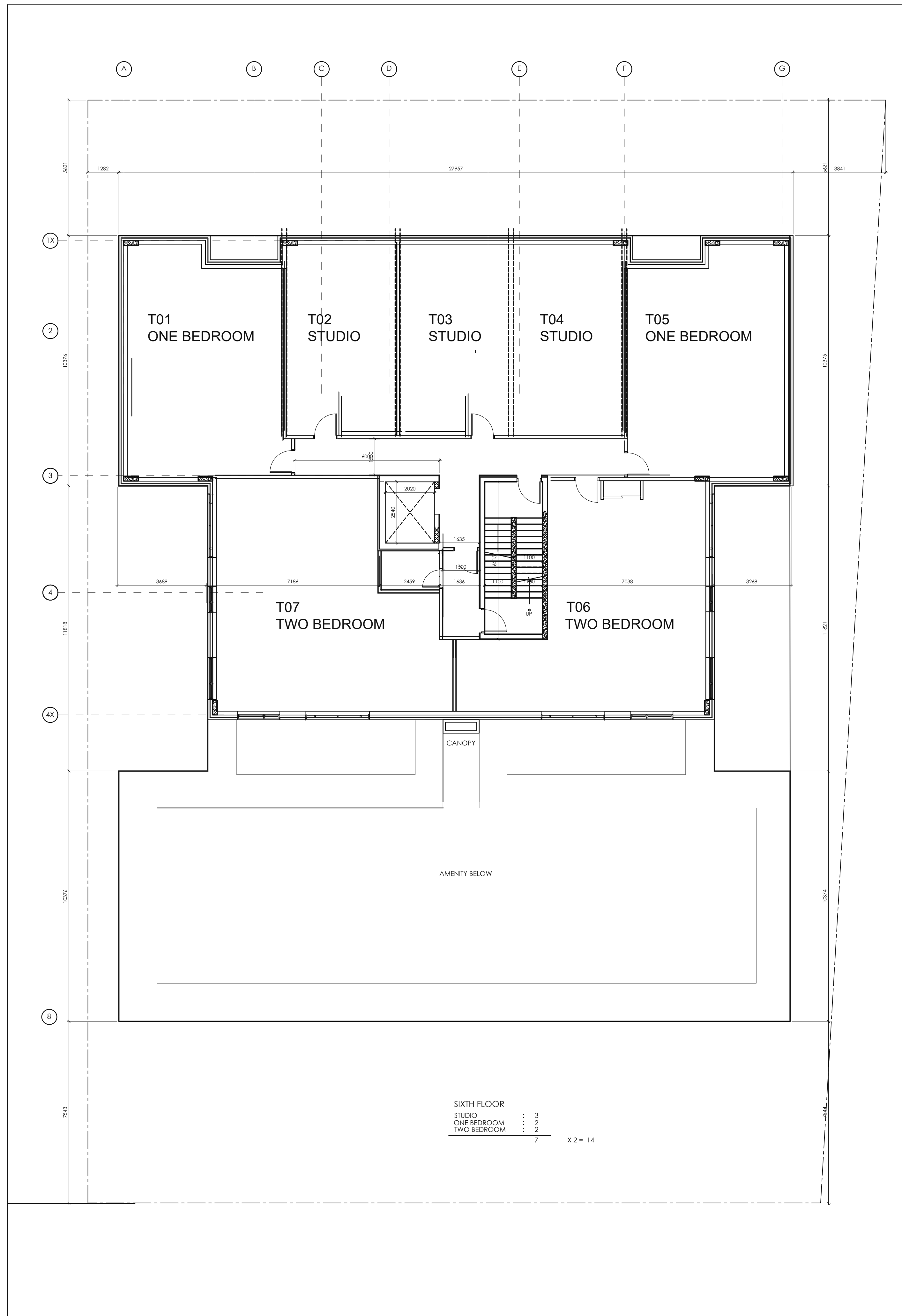

1 SIXTH FLOOR PLAN
SCALE: 1:100

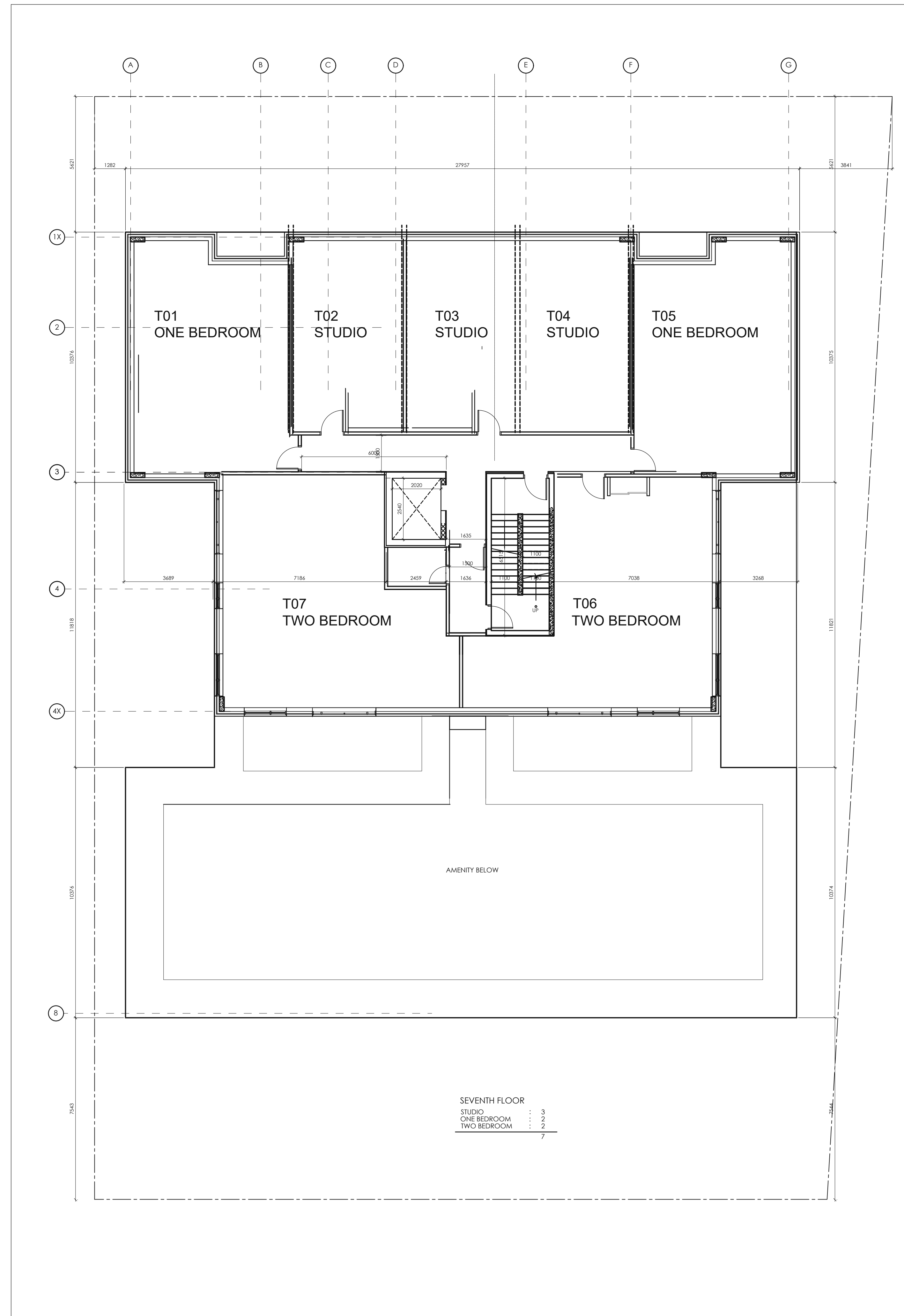

2 SEVENTH FLOOR PLAN
SCALE: 1:100