

2023-12-19P: \1963 - 1940 Carling - 7 Storey Apt Bldg\4. Arch Working Drawings\1940 CARLING AVE ELEVATIONS 2023-12-15.dwg

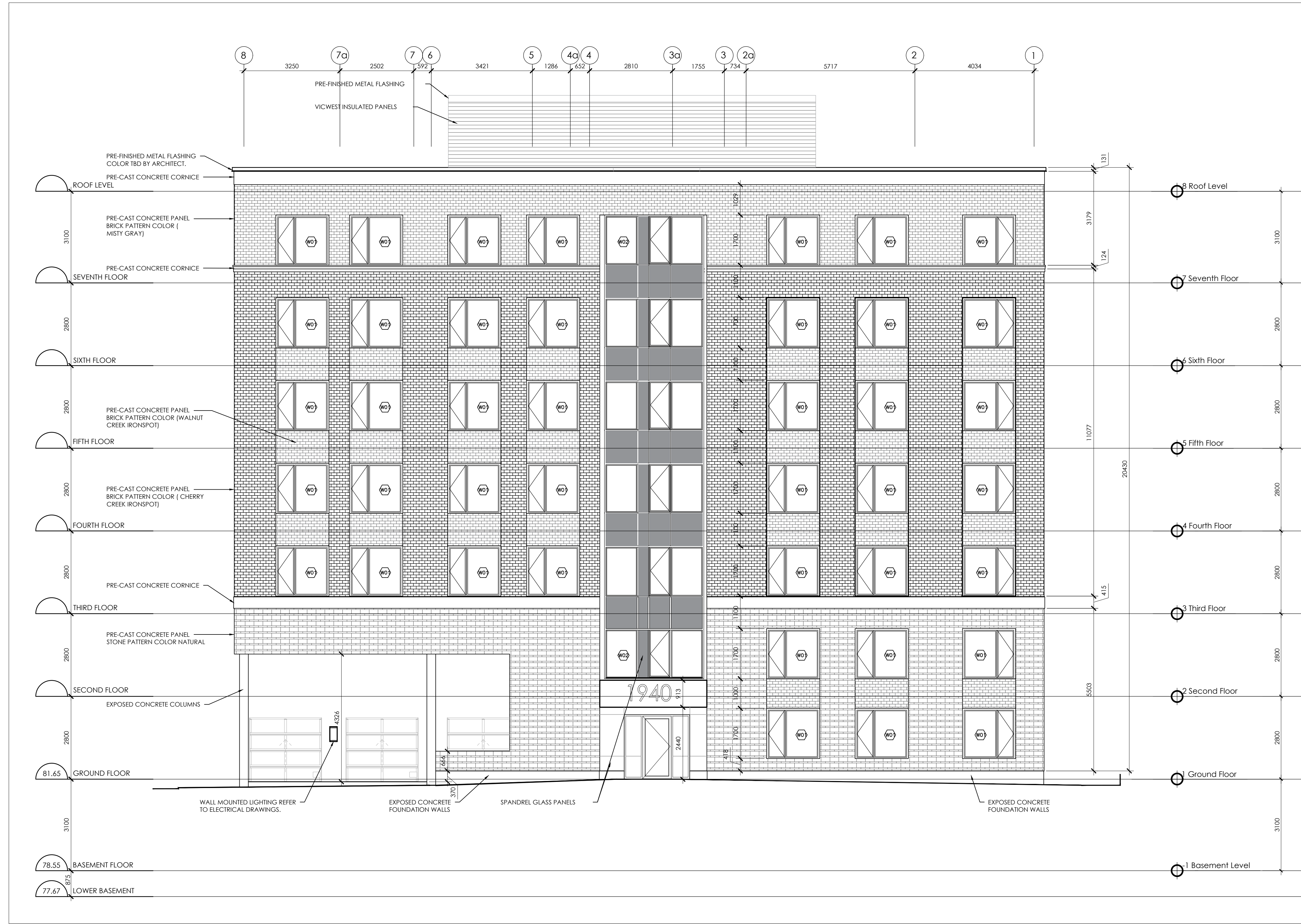

**APPROVED**  
By Kersten Nitsche at 8:48 am, Jun 12, 2024

*Kersten Nitsche*

**KERSTEN NITSCHKE, MCIP RPP**  
MANAGER (A), DEVELOPMENT REVIEW WEST  
PLANNING, DEVELOPMENT AND BUILDING SERVICES  
DEPARTMENT, CITY OF OTTAWA

**1 NORTH ELEVATION**  
A200 1:75

This Drawing And Its Contents Are The Property Of Woodman Architect & Associates Ltd. Copying & Any Other Kind Of Usage of This Drawing Is Not Permitted Without The Architect's Written Consent.

KEY PLAN

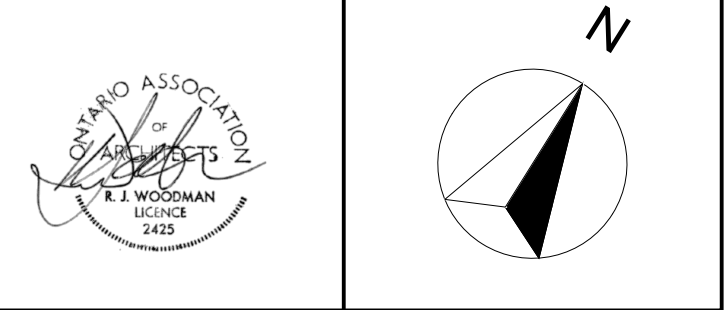

ALL CONTRACTORS TO VERIFY ALL DIMENSIONS ON SITE AND TO REPORT ALL ERRORS AND/OR OMISSIONS TO THE ARCHITECT.

ALL CONTRACTORS MUST COMPLY WITH ALL CODES AND BYLAWS AND OTHER AUTHORITIES HAVING JURISDICTION OVER THE WORK.

DO NOT SCALE DRAWINGS.

THIS DRAWING MAY NOT BE USED FOR CONSTRUCTION UNTIL SIGNED BY THE ARCHITECT.

COPYRIGHT RESERVED.

14		
13		
12		
11		
10	RESPONSE TO CITY PERMIT COMMENTS	12/19/23
09	ISSUED FOR COORDINATION	11/22/23
08	ISSUED FOR APPROVAL	02/16/23
07	GENERAL REVISION	02/04/23
06	GENERAL REVISION	10/24/22
05	ISSUED FOR UDRP CONSULTATION	08/16/22
04	ISSUED FOR RESPONSE TO UDRP	06/07/22
03	ISSUED FOR COORDINATION	06/23/22
02	ISSUED FOR SITE PLAN	12/03/21
01	ISSUED FOR SITE PLAN	08/27/21
NO.	REVISION	MM/DD/YY DATE

**WOODMAN ARCHITECT & ASSOCIATES LTD.**

201-4 BEECHWOOD AVENUE, OTTAWA, ONTARIO, CANADA K1L8L9  
TEL: 613 228 9850, FAX 613 228 9848, mailbox@woodmanarchitect.com

CONSULTANTS:  
STRUCTURAL -  
MECHANICAL -  
ELECTRICAL -

PROJECT  
1940 CARLING AVENUE,  
OTTAWA, ONTARIO

DRAWING:  
**NORTH ELEVATION**

DATE	DECEMBER 18, 2023	JOB NO.	1943
SCALE	1:150	DRAWING NO.	
DRAWN BY	R.S., R.W.		A200
REVIEWED BY	R.J.W., R.W.		

07-12-22-0001

2023-12-19P:\1963 - 1940 Carling - 7 Storey Apt Bldg\4. Arch Working Drawings\1940 CARLING AVE ELEVATIONS 2023-12-15.dwg

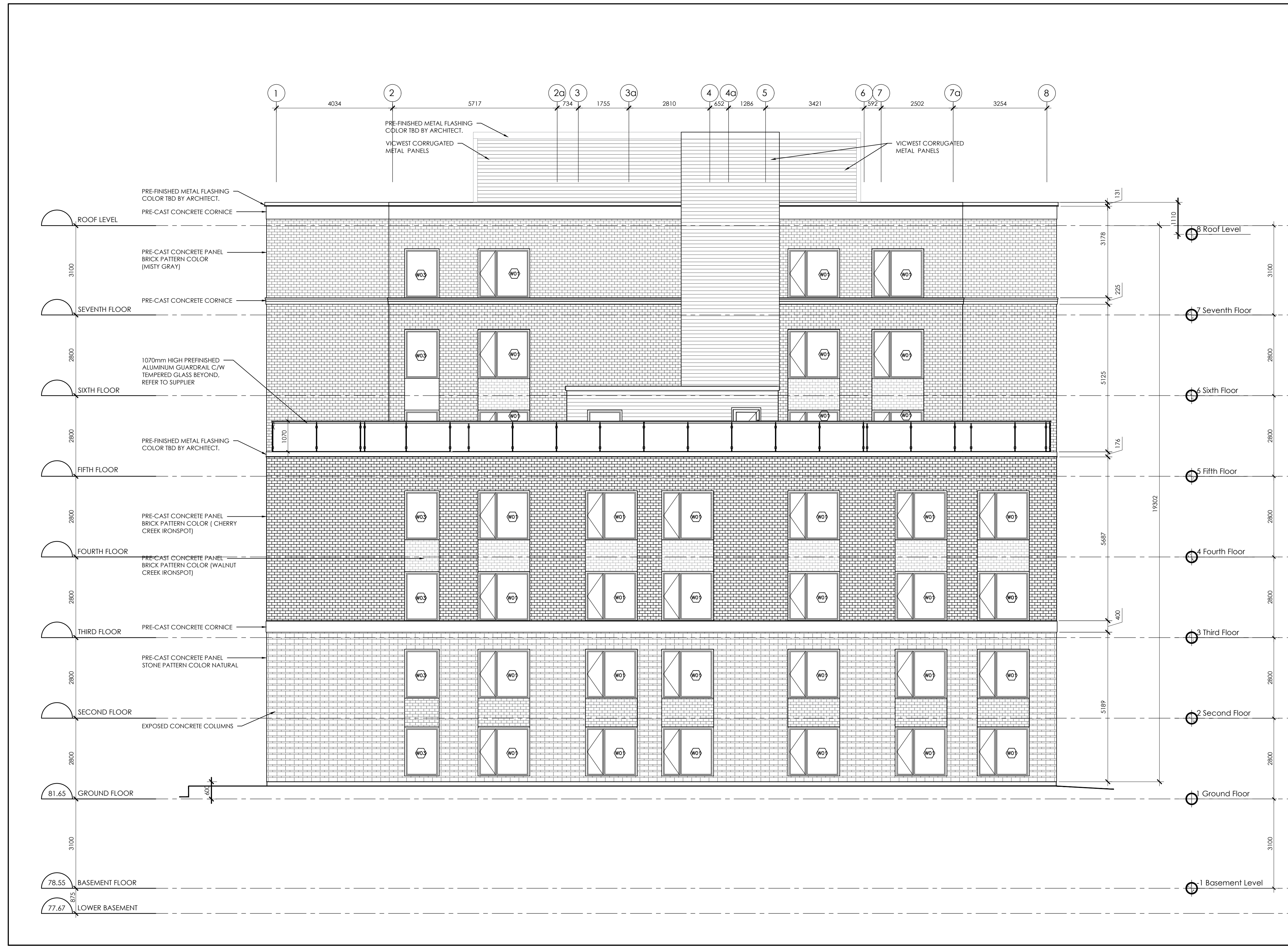

**1 SOUTH ELEVATION**  
A201 1:75

**APPROVED**  
By Kersten Nitsche at 8:48 am, Jun 12, 2024

*Kersten Nitsche*  
**KERSTEN NITSCHKE, MCIP RPP**  
MANAGER (A), DEVELOPMENT REVIEW WEST  
PLANNING, DEVELOPMENT AND BUILDING SERVICES  
DEPARTMENT, CITY OF OTTAWA

This Drawing And Its Contents Are The Property Of Woodman Architect & Associates Ltd. Copying & Any Other Kind Of Usage Of This Drawing Is Not Permitted Without The Architect's Written Consent.

**KEY PLAN**

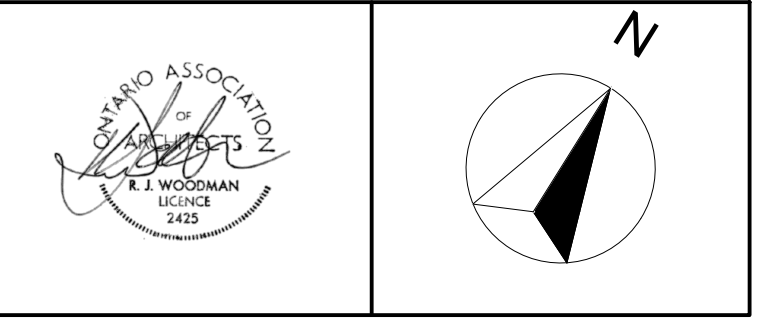
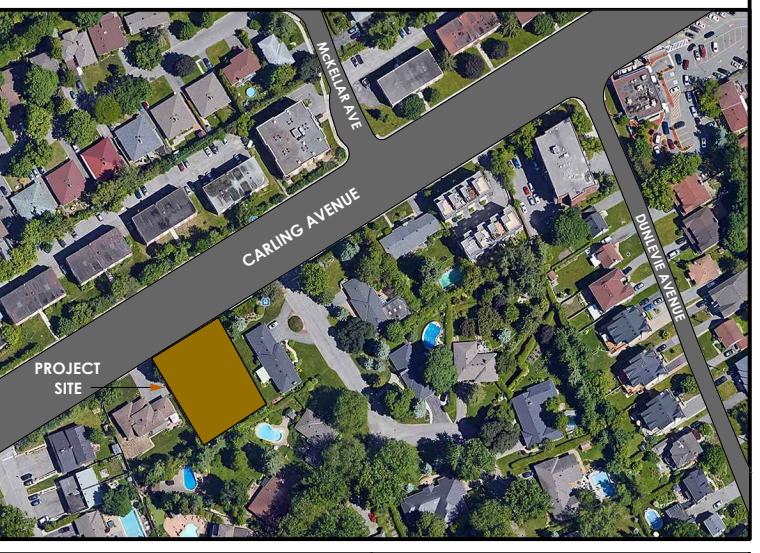

ALL CONTRACTORS TO VERIFY ALL DIMENSIONS ON SITE AND TO REPORT ALL ERRORS AND/OR OMISSIONS TO THE ARCHITECT.  
ALL CONTRACTORS MUST COMPLY WITH ALL CODES AND BYLAWS AND OTHER AUTHORITIES HAVING JURISDICTION OVER THE WORK.  
DO NOT SCALE DRAWINGS.  
THIS DRAWING MAY NOT BE USED FOR CONSTRUCTION UNTIL SIGNED BY THE ARCHITECT.  
COPYRIGHT RESERVED.

14		
13		
12		
11		
10	RESPONSE TO CITY PERMIT COMMENTS	12/19/23
09	ISSUED FOR COORDINATION	11/22/23
08	ISSUED FOR APPROVAL	02/16/23
07	GENERAL REVISION	02/04/23
06	GENERAL REVISION	10/24/22
05	ISSUED FOR UDRP CONSULTATION	08/16/22
04	ISSUED FOR RESPONSE TO UDRP	06/07/22
03	ISSUED FOR COORDINATION	06/23/22
02	ISSUED FOR SITE PLAN	12/03/21
01	ISSUED FOR SITE PLAN	08/27/21
NO.	REVISION	MM/DD/YY DATE

**WOODMAN ARCHITECT & ASSOCIATES LTD.**  
201-4 BEECHWOOD AVENUE, OTTAWA, ONTARIO, CANADA K1L8L9  
TEL: 613 228 9850, FAX: 613 228 9848, mailbox@woodmanarchitect.com

CONSULTANTS:  
STRUCTURAL -  
MECHANICAL -  
ELECTRICAL -

PROJECT  
1940 CARLING AVENUE,  
OTTAWA, ONTARIO

DRAWING:  
**SOUTH ELEVATION**

DATE	DECEMBER 18, 2023	JOB NO.	1963
SCALE	1 : 150	DRAWING NO.	
DRAWN BY	R.S., R.W.		A201
REVIEWED BY	R.J.W., R.W.		

007-12-22-0001

KEY PLAN

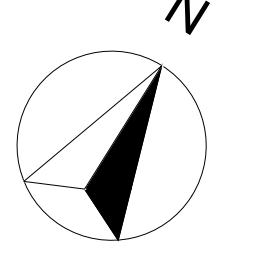

ALL CONTRACTORS TO VERIFY ALL DIMENSIONS ON SITE AND TO REPORT ALL ERRORS AND/OR OMISSIONS TO THE ARCHITECT.  
 ALL CONTRACTORS MUST COMPLY WITH ALL CODES AND BYLAWS AND OTHER AUTHORITIES HAVING JURISDICTION OVER THE WORK.  
 DO NOT SCALE DRAWINGS.  
 THIS DRAWING MAY NOT BE USED FOR CONSTRUCTION UNTIL SIGNED BY THE ARCHITECT.  
 COPYRIGHT RESERVED.

14		
13		
12		
11		
10	RESPONSE TO CITY PERMIT COMMENTS	12/19/23
09	ISSUED FOR COORDINATION	11/22/23
08	ISSUED FOR APPROVAL	02/16/23
07	GENERAL REVISION	02/04/23
06	GENERAL REVISION	10/24/22
05	ISSUED FOR UDRP CONSULTATION	08/16/22
04	ISSUED FOR RESPONSE TO UDRP	06/07/22
03	ISSUED FOR COORDINATION	06/23/22
02	ISSUED FOR SITE PLAN	12/03/21
01	ISSUED FOR SITE PLAN	08/27/21
NO.	REVISION	MM/DD/YY DATE

**WOODMAN ARCHITECT & ASSOCIATES LTD.**

201-4 BEECHWOOD AVENUE, OTTAWA, ONTARIO, CANADA K1L8L9  
 TEL: 613 228 9850, FAX: 613 228 9848, mailbox@woodmanarchitect.com

CONSULTANTS:  
 STRUCTURAL -  
 MECHANICAL -  
 ELECTRICAL -

PROJECT  
 1940 CARLING AVENUE,  
 OTTAWA, ONTARIO

DRAWING:  
**EAST ELEVATION**

DATE	DECEMBER 18, 2023	JOB NO.	1963
SCALE	1 : 150	DRAWING NO.	
DRAWN BY	R.S., R.W.		A202
REVIEWED BY	R.J.W., R.W.		

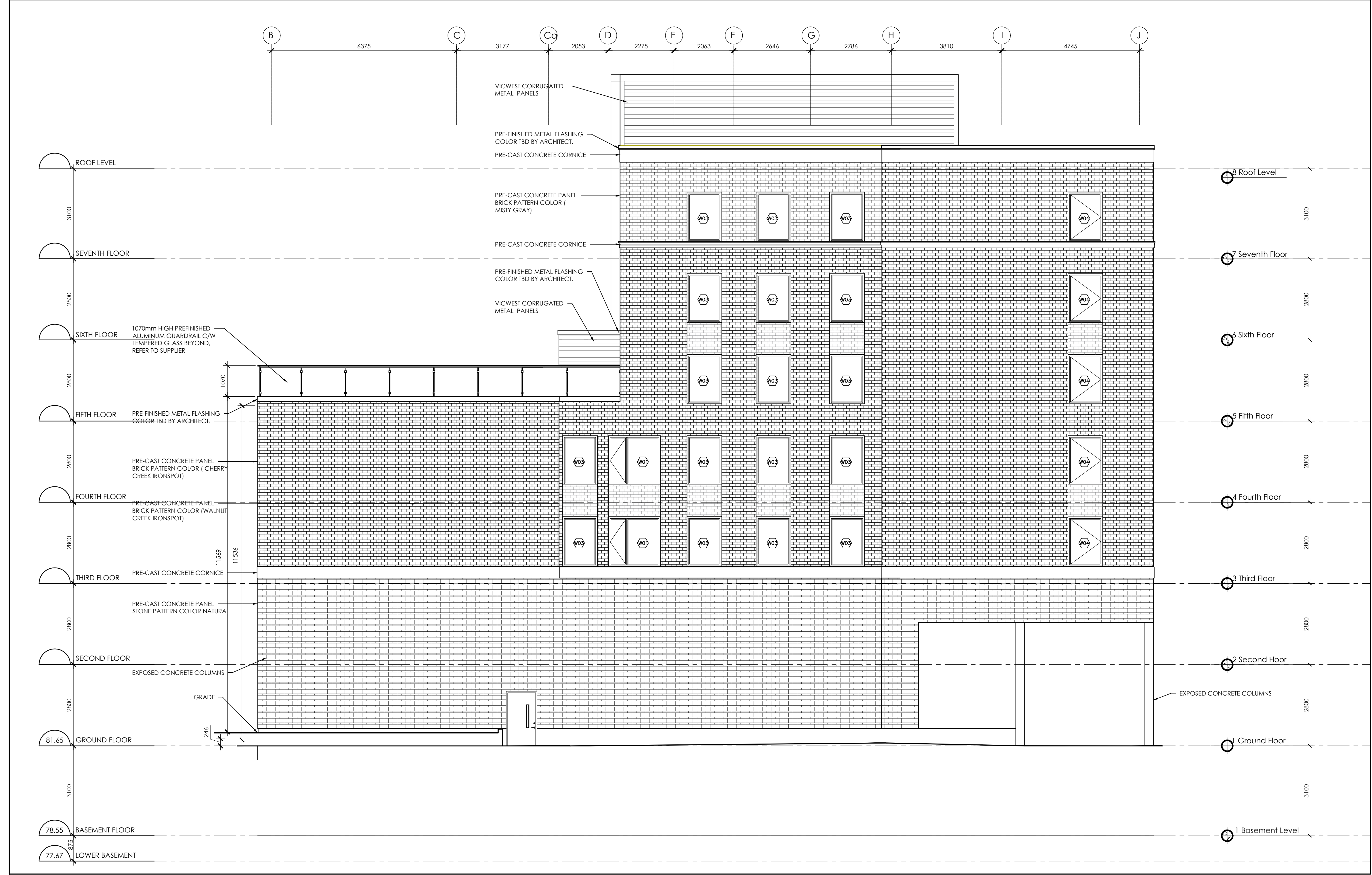

**APPROVED**  
 By Kersten Nitsche at 8:48 am, Jun 12, 2024

*Kersten Nitsche*  
**KERSTEN NITSCHKE, MCIP RPP**  
 MANAGER (A), DEVELOPMENT REVIEW WEST  
 PLANNING, DEVELOPMENT AND BUILDING SERVICES  
 DEPARTMENT, CITY OF OTTAWA

KEY PLAN

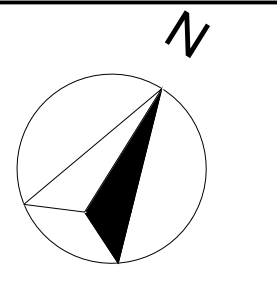
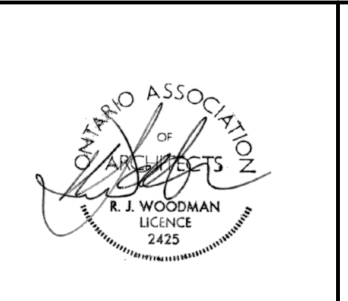

ALL CONTRACTORS TO VERIFY ALL DIMENSIONS ON SITE AND TO REPORT ALL ERRORS AND/OR OMISSIONS TO THE ARCHITECT.  
 ALL CONTRACTORS MUST COMPLY WITH ALL CODES AND BYLAWS AND OTHER AUTHORITIES HAVING JURISDICTION OVER THE WORK.  
 DO NOT SCALE DRAWINGS.  
 THIS DRAWING MAY NOT BE USED FOR CONSTRUCTION UNTIL SIGNED BY THE ARCHITECT.  
 COPYRIGHT RESERVED.

14		
13		
12		
11		
10	RESPONSE TO CITY PERMIT COMMENTS	12/19/23
09	ISSUED FOR COORDINATION	11/22/23
08	ISSUED FOR APPROVAL	02/16/23
07	GENERAL REVISION	02/04/23
06	GENERAL REVISION	10/24/22
05	ISSUED FOR UDRP CONSULTATION	08/16/22
04	ISSUED FOR RESPONSE TO UDRP	06/07/22
03	ISSUED FOR COORDINATION	06/23/22
02	ISSUED FOR SITE PLAN	12/03/21
01	ISSUED FOR SITE PLAN	08/27/21
NO.	REVISION	MM/DD/YY DATE

**WOODMAN ARCHITECT & ASSOCIATES LTD.**  
 201-4 BEECHWOOD AVENUE, OTTAWA, ONTARIO, CANADA K1L8L9  
 TEL: 613 228 9850, FAX: 613 228 9848, mailbox@woodmanarchitect.com

CONSULTANTS:  
 STRUCTURAL -  
 MECHANICAL -  
 ELECTRICAL -

PROJECT  
 1940 CARLING AVENUE,  
 OTTAWA, ONTARIO

DRAWING:  
**WEST ELEVATION**

DATE	DECEMBER 18, 2023	JOB NO.	1963
SCALE	1 : 150	DRAWING NO.	
DRAWN BY	R.S., R.W.		A203
REVIEWED BY	R.J.W., R.W.		

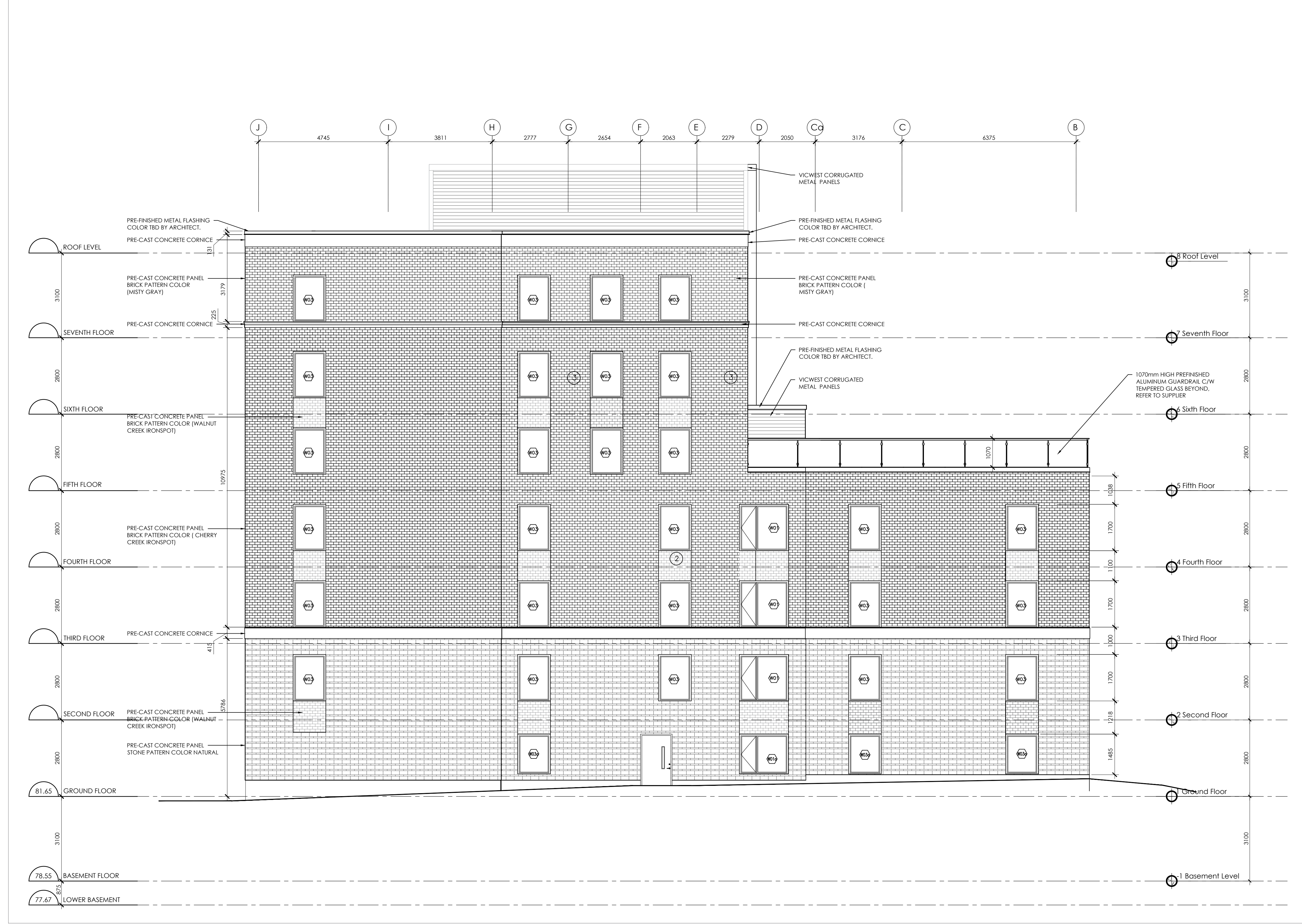

**APPROVED**  
 By Kersten Nitsche at 8:48 am, Jun 12, 2024

*Kersten Nitsche*

**KERSTEN NITSCHÉ, MCIP RPP**  
 MANAGER (A), DEVELOPMENT REVIEW WEST  
 PLANNING, DEVELOPMENT AND BUILDING SERVICES  
 DEPARTMENT, CITY OF OTTAWA

2023-12-19P:\1963 - 1940 Carling - 7 Storey Apt Bldg\4. Arch Working Drawings\1940 CARLING AVE ELEVATIONS 2023-12-15.dwg

**1 WEST ELEVATION**  
 A203 1:75

07-12-22-0001