



ALL CONTRACTORS TO VERIFY ALL DIMENSIONS ON SITE AND TO REPORT ALL ERRORS AND/OR OMISSIONS TO THE ARCHITECT.

ALL CONTRACTORS MUST COMPLY WITH ALL CODES AND BYLAWS AND OTHER AUTHORITIES HAVING JURISDICTION OVER THE WORK.

DO NOT SCALE DRAWINGS.

THIS DRAWING MAY NOT BE USED FOR CONSTRUCTION UNTIL SIGNED BY THE ARCHITECT.

COPYRIGHT RESERVED.

14		
13		
12		
11		
10		
09		
08	ISSUED FOR APPROVAL	02/16/23
07	GENERAL REVISION	02/04/23
06	GENERAL REVISION	10/24/22
05	ISSUED FOR UDRP CONSULTATION	08/16/22
04	ISSUED FOR RESPONSE TO UDRP	06/07/22
03	ISSUED FOR COORDINATION	06/23/22
02	ISSUED FOR SITE PLAN	12/03/21
01	ISSUED FOR SITE PLAN	08/27/21
NO.	REVISION	MM/DD/YY DATE

WOODMAN ARCHITECT ASSOCIATES LTD.

201-4 BEECHWOOD AVENUE, OTTAWA, ONTARIO, CANADA K1L8L9
TEL: 613 228 9850, FAX 613 228 9848, mailbox@woodmanarchitect.com

CONSULTANTS:
STRUCTURAL -
MECHANICAL -
ELECTRICAL -

PROJECT
1940 CARLING AVENUE,
OTTAWA, ONTARIO

DRAWING:
BASEMENT FLOOR

DATE	JOB NO.	1943
SCALE	DRAWN BY	
DRAWN BY	REVIEWED BY	R.J.W., R.W.
		A101

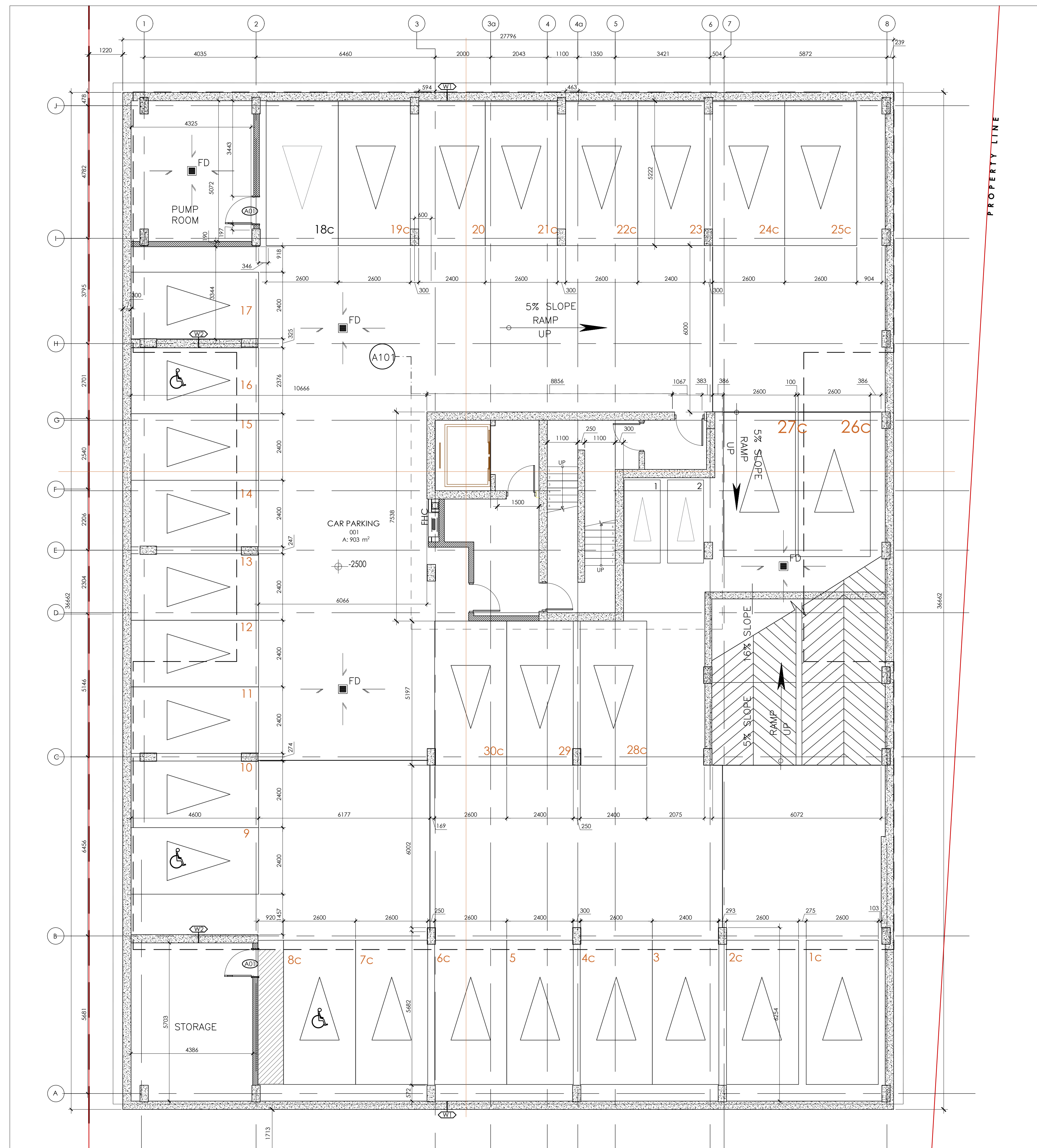
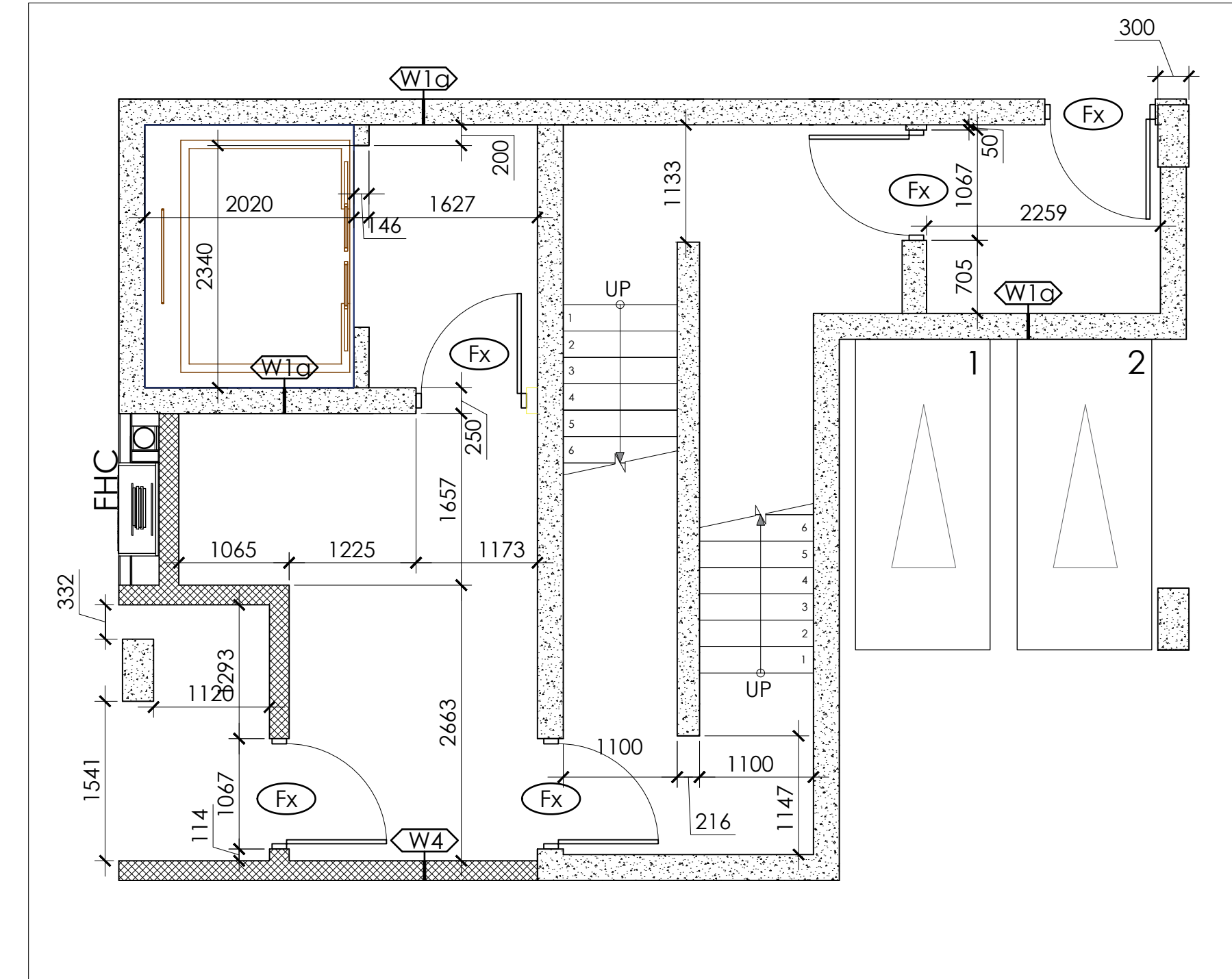

1 BASEMENT FLOOR
A101 1:75

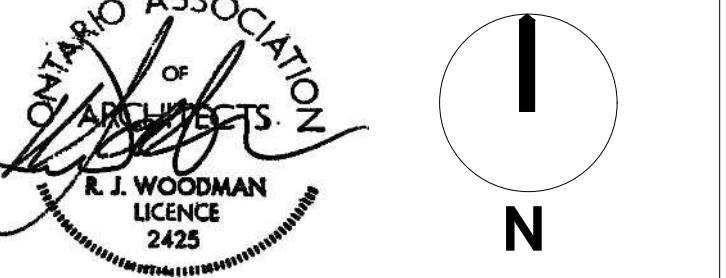

ALL CONTRACTORS TO VERIFY ALL DIMENSIONS ON SITE AND TO REPORT ALL ERRORS AND/OR OMISSIONS TO THE ARCHITECT.

ALL CONTRACTORS MUST COMPLY WITH ALL CODES AND BYLAWS AND OTHER AUTHORITIES HAVING JURISDICTION OVER THE WORK.

DO NOT SCALE DRAWINGS.

THIS DRAWING MAY NOT BE USED FOR CONSTRUCTION UNTIL SIGNED BY THE ARCHITECT.

COPYRIGHT RESERVED.

14		
13		
12		
11		
10		
09		
08	ISSUED FOR APPROVAL	02/16/23
07	GENERAL REVISION	02/04/23
06	GENERAL REVISION	10/24/22
05	ISSUED FOR UDRP CONSULTATION	08/16/22
04	ISSUED FOR RESPONSE TO UDRP	06/07/22
03	ISSUED FOR COORDINATION	06/23/22
02	ISSUED FOR SITE PLAN	12/03/21
01	ISSUED FOR SITE PLAN	08/27/21
NO.	REVISION	MM/DD/YY DATE

WOODMAN ARCHITECT & ASSOCIATES LTD.
201-4 BEECHWOOD AVENUE, OTTAWA, ONTARIO, CANADA K1L8L9
TEL: 613 228 9850, FAX 613 228 9848, mailbox@woodmanarchitect.com

CONSULTANTS:
STRUCTURAL -
MECHANICAL -
ELECTRICAL -

PROJECT
1940 CARLING AVENUE,
OTTAWA, ONTARIO

DRAWING:
GROUND FLOOR

DATE	JOB NO.	1963
SCALE	DRAWING NO.	
DRAWN BY		A102
REVIEWED BY	R.J.W., R.W.	

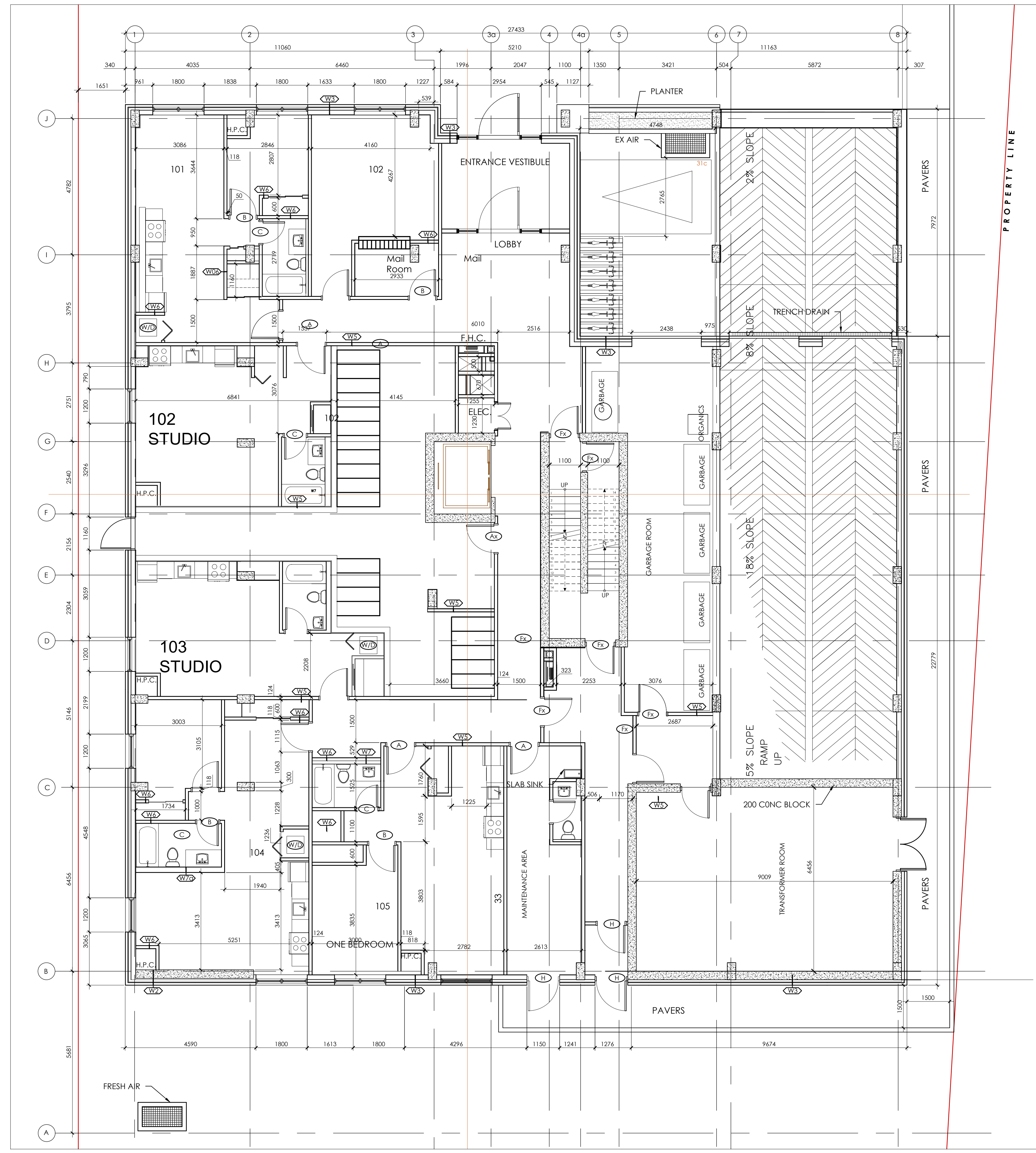

1 GROUND FLOOR
A102 1:75

2023-07-07 1940 CARLING AVE

07-12-22-0001

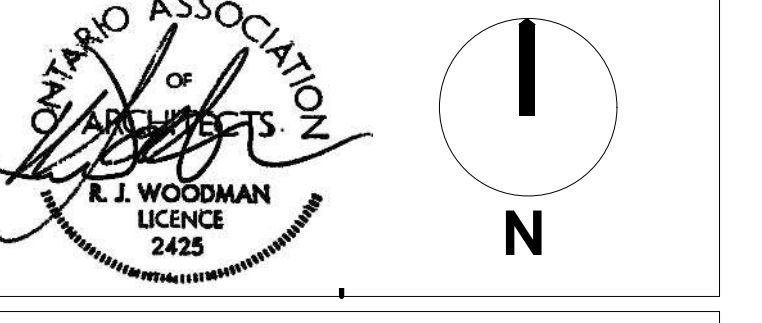
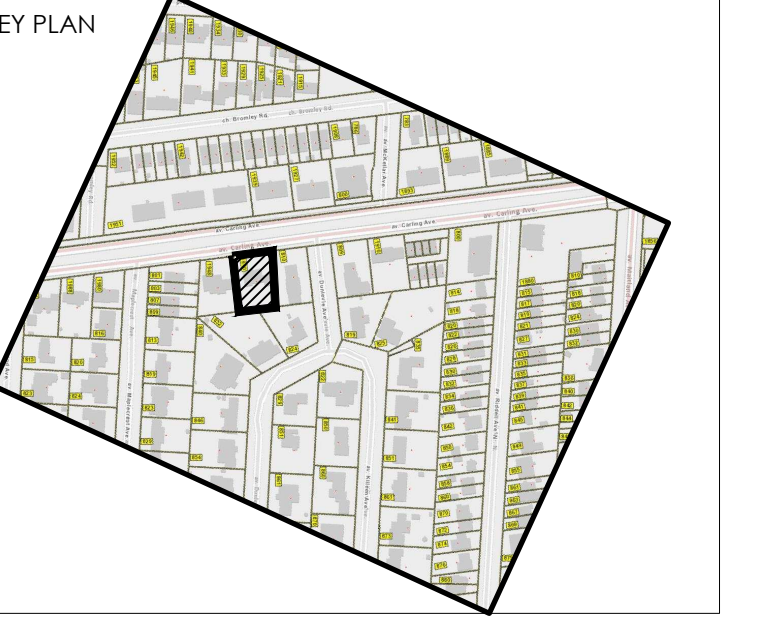

ALL CONTRACTORS TO VERIFY ALL DIMENSIONS ON SITE AND TO REPORT ALL ERRORS AND/OR OMISSIONS TO THE ARCHITECT.
 ALL CONTRACTORS MUST COMPLY WITH ALL CODES AND BYLAWS AND OTHER AUTHORITIES HAVING JURISDICTION OVER THE WORK.
 DO NOT SCALE DRAWINGS.
 THIS DRAWING MAY NOT BE USED FOR CONSTRUCTION UNTIL SIGNED BY THE ARCHITECT.
 COPYRIGHT RESERVED.

14		
13		
12		
11		
10		
09		
08	ISSUED FOR APPROVAL	02/16/23
07	GENERAL REVISION	02/04/23
06	GENERAL REVISION	10/24/22
05	ISSUED FOR UDRP CONSULTATION	08/14/22
04	ISSUED FOR RESPONSE TO UDRP	06/07/22
03	ISSUED FOR COORDINATION	06/23/22
02	ISSUED FOR SITE PLAN	12/03/21
01	ISSUED FOR SITE PLAN	08/27/21
NO.	REVISION	MM/DD/YY DATE



201-4 BEECHWOOD AVENUE, OTTAWA, ONTARIO, CANADA K1L8L9
 TEL: 613 228 9850, FAX 613 228 9848, mailbox@woodmanarchitect.com

CONSULTANTS:
 STRUCTURAL -
 MECHANICAL -
 ELECTRICAL -

PROJECT
 1940 CARLING AVENUE,
 OTTAWA, ONTARIO

DRAWING:
SECOND FLOOR PLAN

DATE	JOB NO.	1963
SCALE	DRAWING NO.	
DRAWN BY		A103
REVIEWED BY	R.J.W., R.W.	

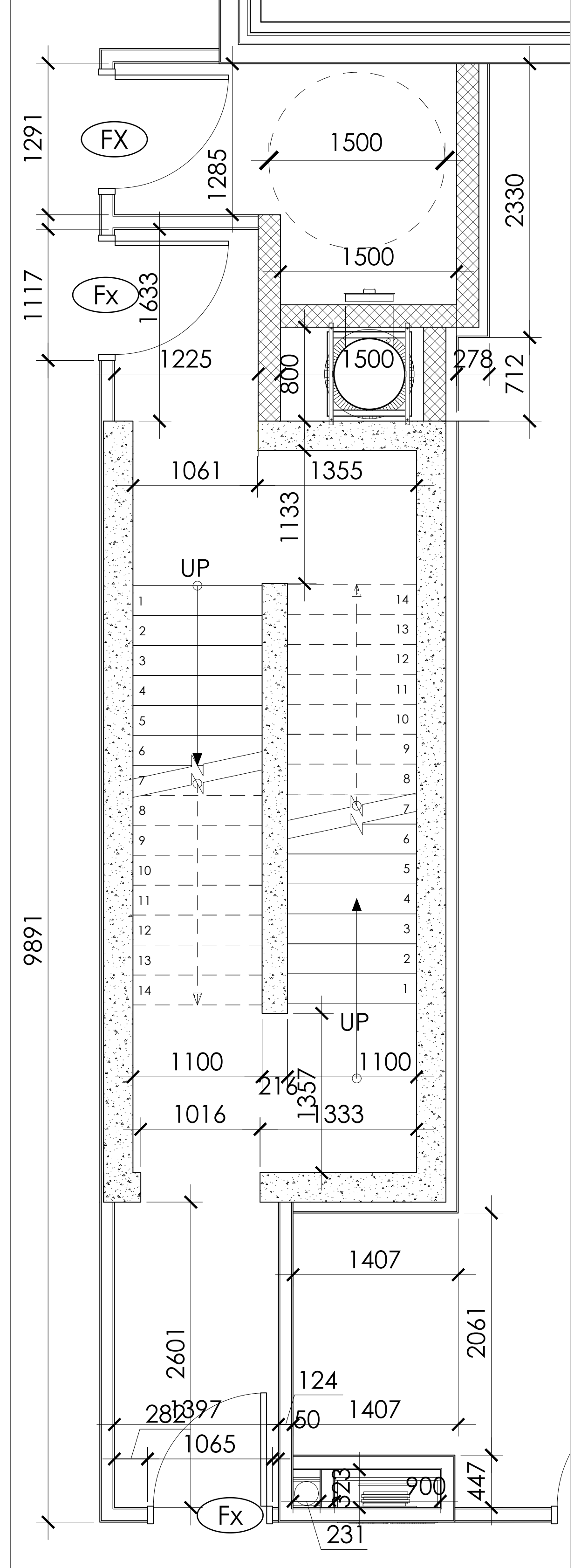
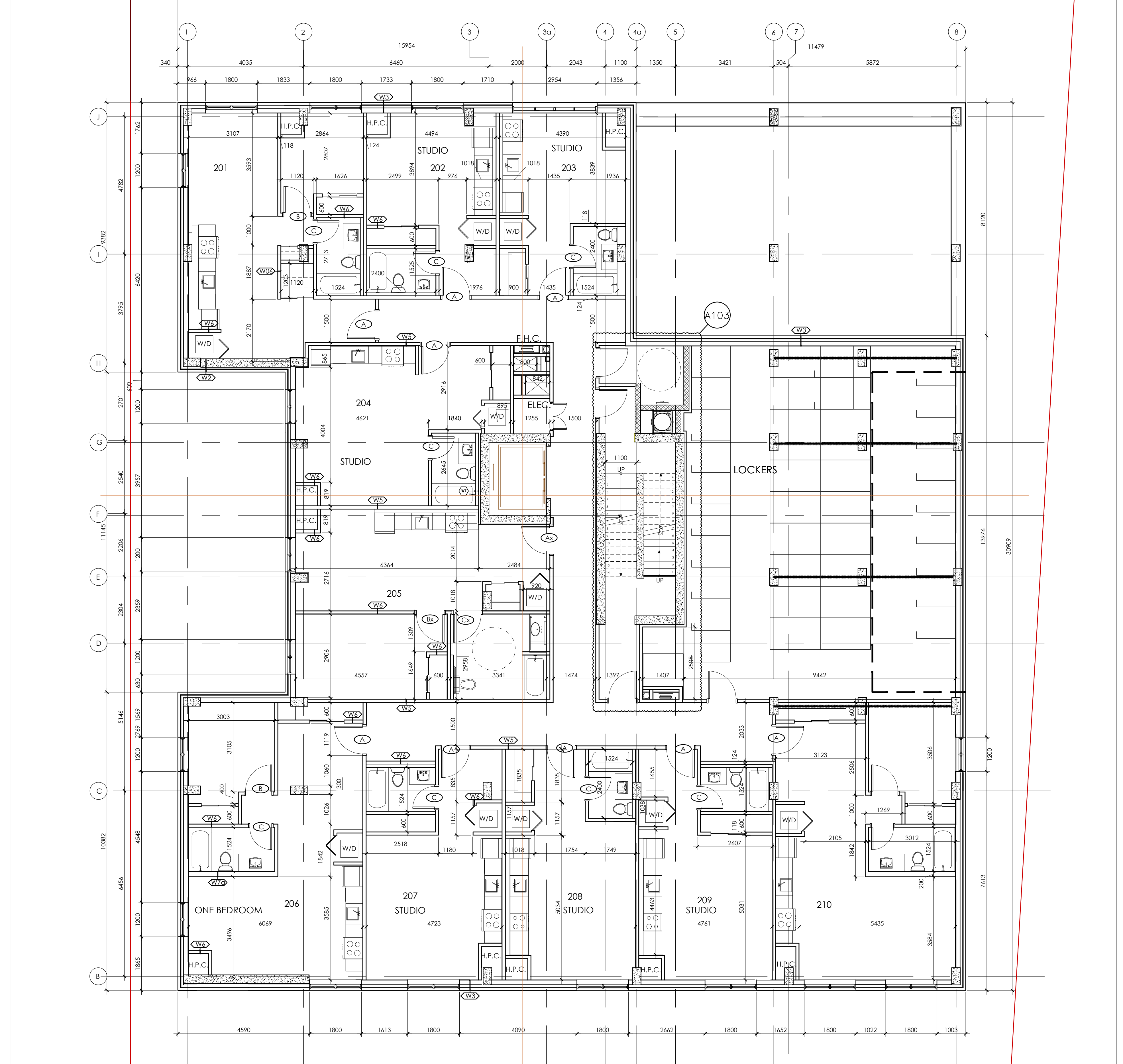

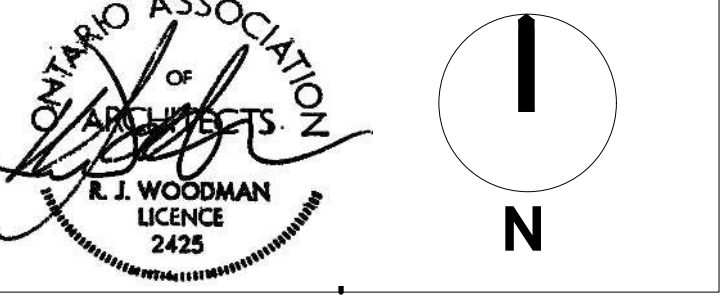

ALL CONTRACTORS TO VERIFY ALL DIMENSIONS ON SITE AND TO REPORT ALL ERRORS AND/OR OMISSIONS TO THE ARCHITECT.

ALL CONTRACTORS MUST COMPLY WITH ALL CODES AND BYLAWS AND OTHER AUTHORITIES HAVING JURISDICTION OVER THE WORK.

DO NOT SCALE DRAWINGS.

THIS DRAWING MAY NOT BE USED FOR CONSTRUCTION UNTIL SIGNED BY THE ARCHITECT.

COPYRIGHT RESERVED.

14		
13		
12		
11		
10		
09		
08	ISSUED FOR APPROVAL	02/16/23
07	GENERAL REVISION	02/04/23
06	GENERAL REVISION	10/24/22
05	ISSUED FOR UDRP CONSULTATION	08/16/22
04	ISSUED FOR RESPONSE TO UDRP	06/07/22
03	ISSUED FOR COORDINATION	06/23/22
02	ISSUED FOR SITE PLAN	12/03/21
01	ISSUED FOR SITE PLAN	08/27/21
NO.	REVISION	MM/DD/YY DATE



201-4 BEECHWOOD AVENUE, OTTAWA, ONTARIO, CANADA K1L8L9
TEL: 613 228 9850, FAX 613 228 9848, mailbox@woodmanarchitect.com

CONSULTANTS:
STRUCTURAL -
MECHANICAL -
ELECTRICAL -

PROJECT
1940 CARLING AVENUE,
OTTAWA, ONTARIO

DRAWING:
THIRD AND FOUR
FLOOR PLAN

DATE	JOB NO.	1943
SCALE	DRAWING NO.	
DRAWN BY		A104
REVIEWED BY	R.J.W., R.W.	

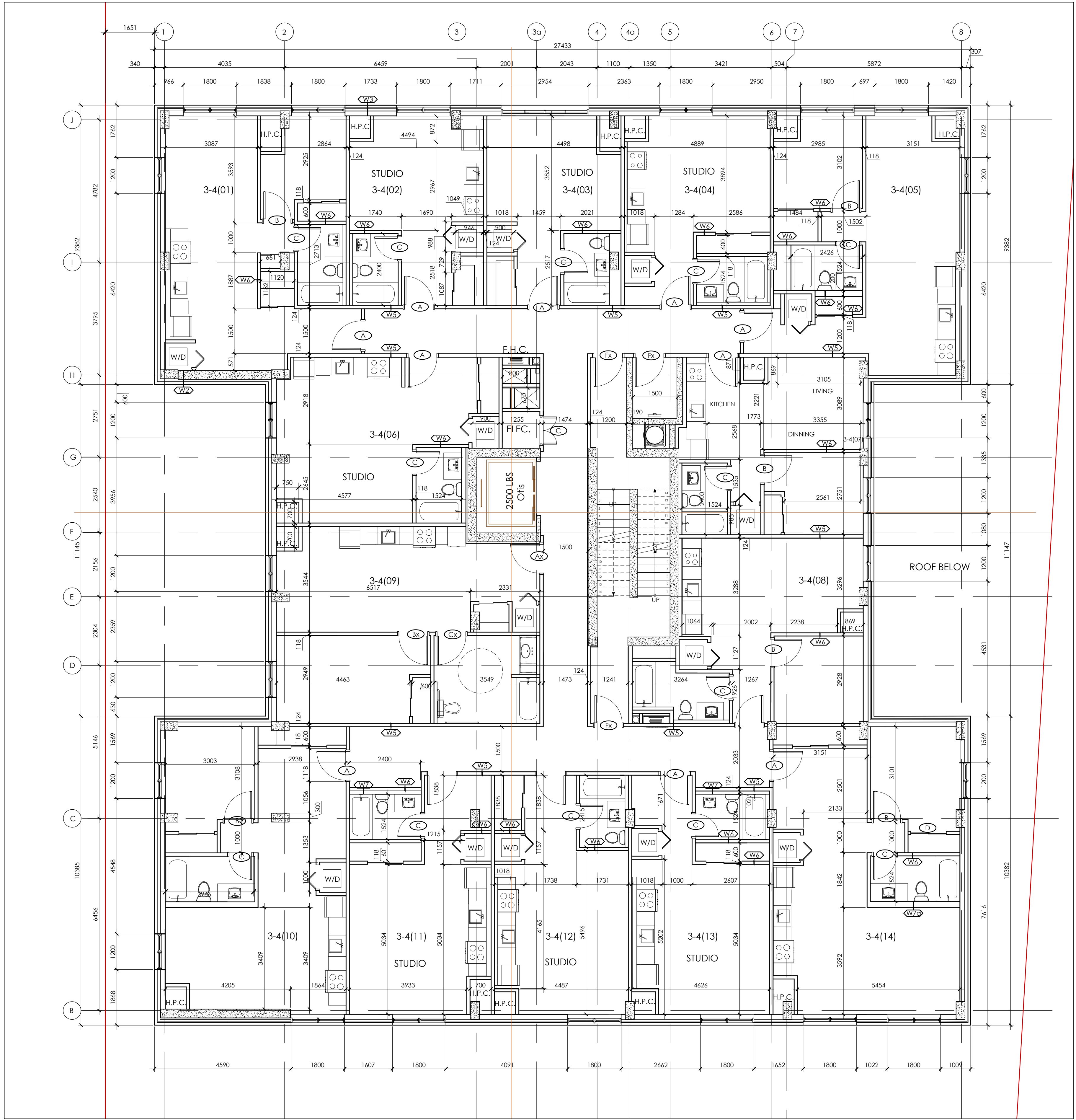

1 THIRD AND FOURTH FLOOR
A104 1:75

2023-07-07 1940 CARLING AVE

07-12-22-0001

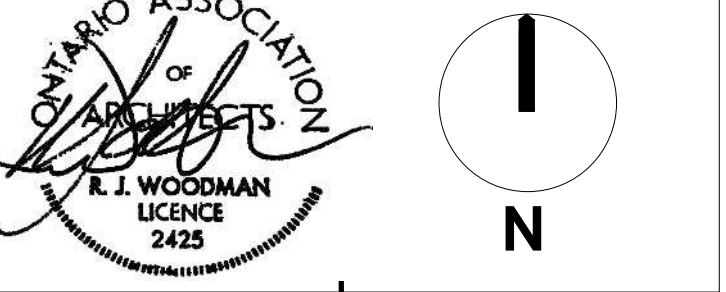

ALL CONTRACTORS TO VERIFY ALL DIMENSIONS ON SITE AND TO REPORT ALL ERRORS AND/OR OMISSIONS TO THE ARCHITECT.

ALL CONTRACTORS MUST COMPLY WITH ALL CODES AND BYLAWS AND OTHER AUTHORITIES HAVING JURISDICTION OVER THE WORK.

DO NOT SCALE DRAWINGS.

THIS DRAWING MAY NOT BE USED FOR CONSTRUCTION UNTIL SIGNED BY THE ARCHITECT.

COPYRIGHT RESERVED.

14		
13		
12		
11		
10		
09		
08	ISSUED FOR APPROVAL	02/16/23
07	GENERAL REVISION	02/04/23
06	GENERAL REVISION	10/24/22
05	ISSUED FOR UDRP CONSULTATION	08/16/22
04	ISSUED FOR RESPONSE TO UDRP	06/07/22
03	ISSUED FOR COORDINATION	06/23/22
02	ISSUED FOR SITE PLAN	12/03/21
01	ISSUED FOR SITE PLAN	08/27/21
NO.	REVISION	MM/DD/YY DATE

WOODMAN ARCHITECT & ASSOCIATES LTD.

201-4 BEECHWOOD AVENUE, OTTAWA, ONTARIO, CANADA K1L8L9
TEL: 613 228 9850, FAX 613 228 9848, mailbox@woodmanarchitect.com

CONSULTANTS:
STRUCTURAL -
MECHANICAL -
ELECTRICAL -

PROJECT
1940 CARLING AVENUE,
OTTAWA, ONTARIO

DRAWING:
**FIFTH FLOOR
PLAN**

DATE	JOB NO.	1943
SCALE	DRAWING NO.	A105
DRAWN BY		
REVIEWED BY	R.J.W., R.W.	

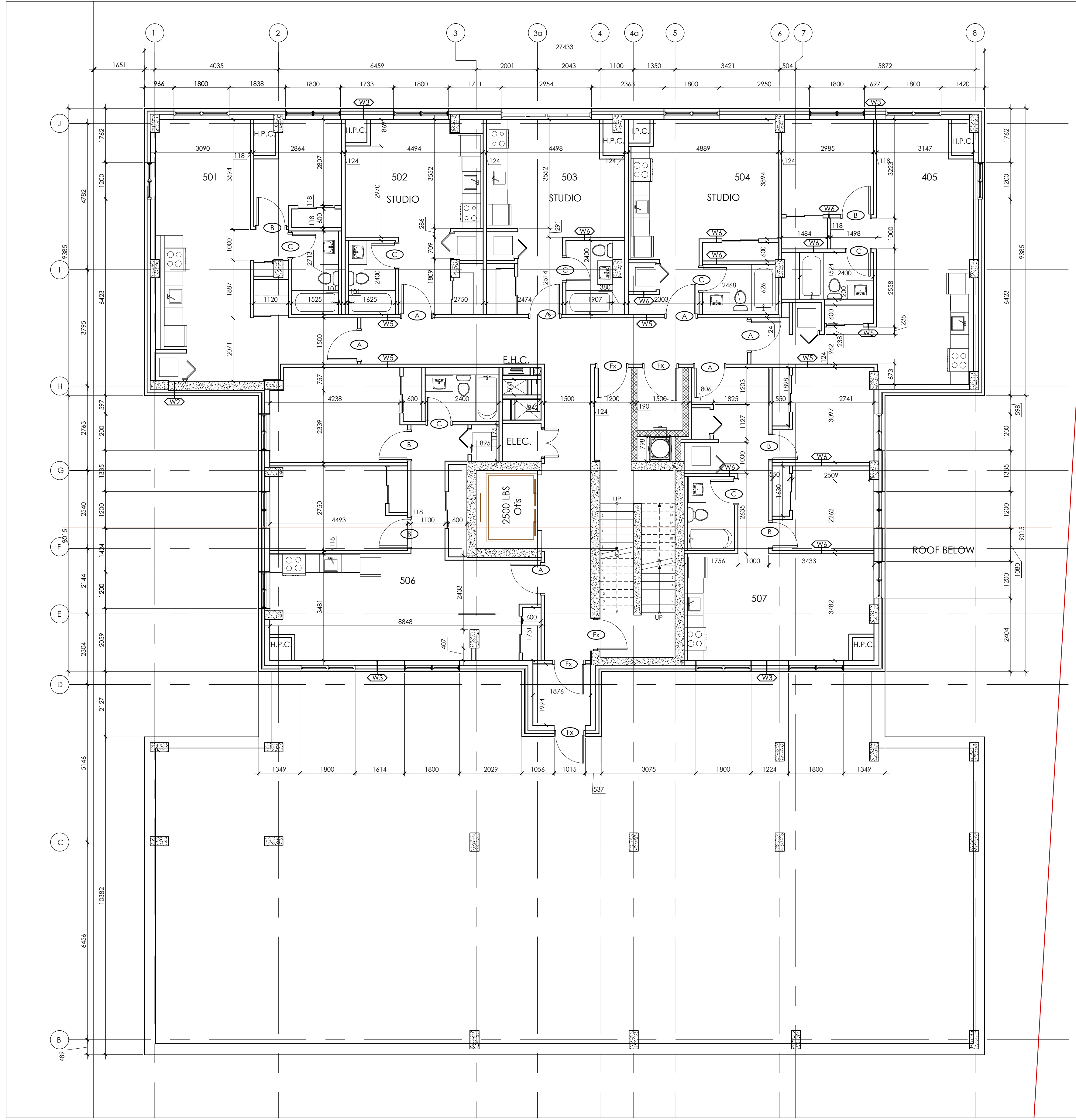

1 FIFTH FLOOR
A105 1:75

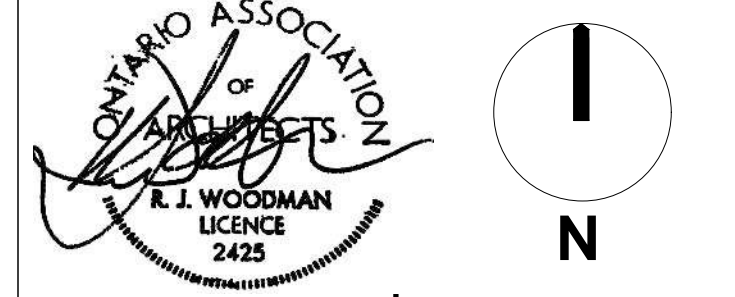

ALL CONTRACTORS TO VERIFY ALL DIMENSIONS ON SITE AND TO REPORT ALL ERRORS AND/OR OMISSIONS TO THE ARCHITECT.

ALL CONTRACTORS MUST COMPLY WITH ALL CODES AND BYLAWS AND OTHER AUTHORITIES HAVING JURISDICTION OVER THE WORK.

DO NOT SCALE DRAWINGS.

THIS DRAWING MAY NOT BE USED FOR CONSTRUCTION UNTIL SIGNED BY THE ARCHITECT.

COPYRIGHT RESERVED.

NO.	REVISION	MM/DD/YY DATE
14		
13		
12		
11		
10		
09		
08	ISSUED FOR APPROVAL	02/16/23
07	GENERAL REVISION	02/04/23
06	GENERAL REVISION	10/24/22
05	ISSUED FOR UDRP CONSULTATION	08/16/22
04	ISSUED FOR RESPONSE TO UDRP	06/07/22
03	ISSUED FOR COORDINATION	06/23/22
02	ISSUED FOR SITE PLAN	12/03/21
01	ISSUED FOR SITE PLAN	08/27/21



201-4 BEECHWOOD AVENUE, OTTAWA, ONTARIO, CANADA K1L8P9
TEL: 613 228 9850, FAX 613 228 9848, mailbox@woodmanarchitect.com

CONSULTANTS:
STRUCTURAL -
MECHANICAL -
ELECTRICAL -

PROJECT
1940 CARLING AVENUE,
OTTAWA, ONTARIO

DRAWING:
SIXTH AND SEVENTH
FLOOR PLAN

DATE	JOB NO.	1963
SCALE	DRAWING NO.	A106
DRAWN BY		
REVIEWED BY	R.J.W., R.W.	

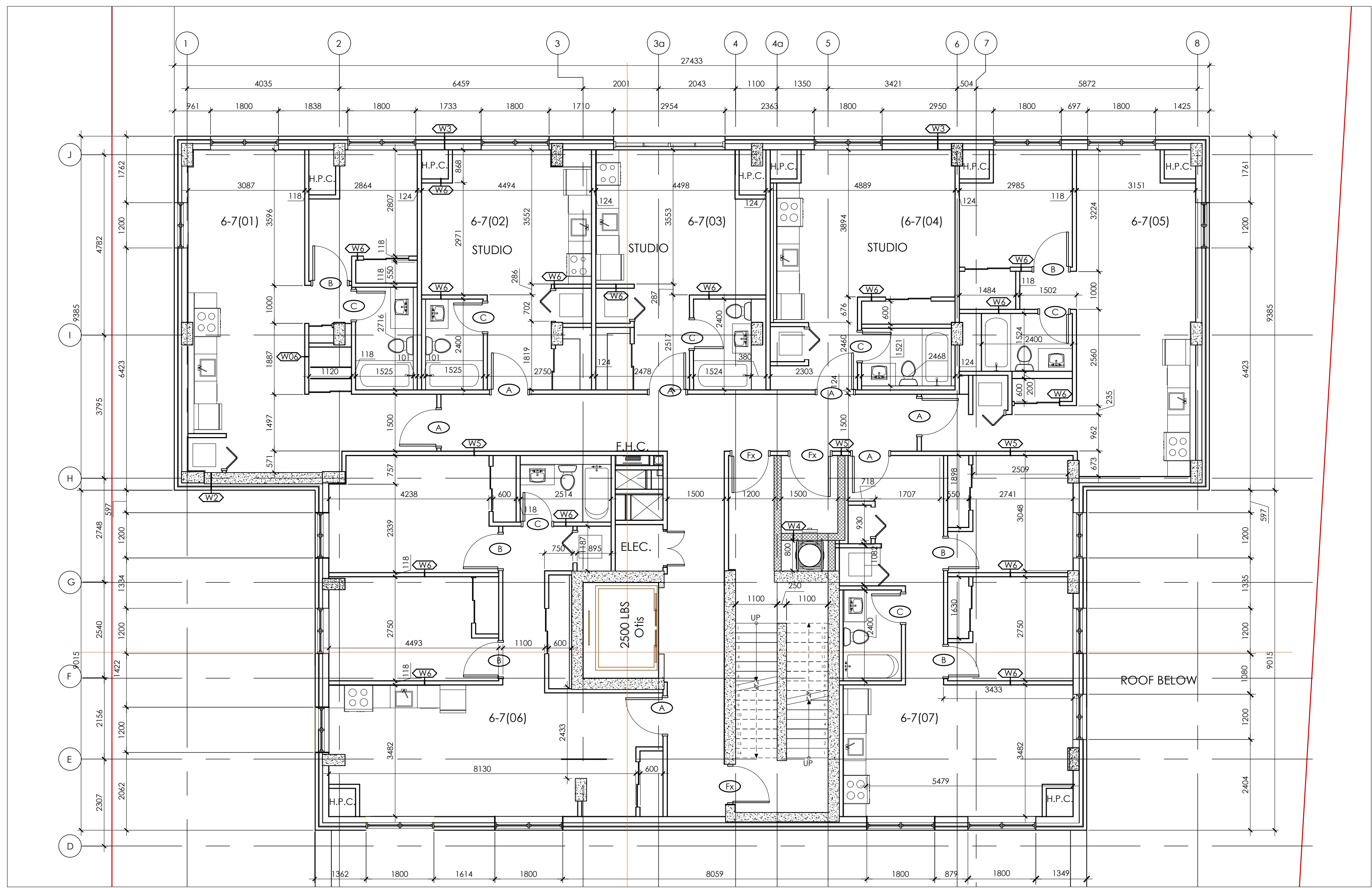

1
A106
SIXTH FLOOR + SEVENTH
1:75

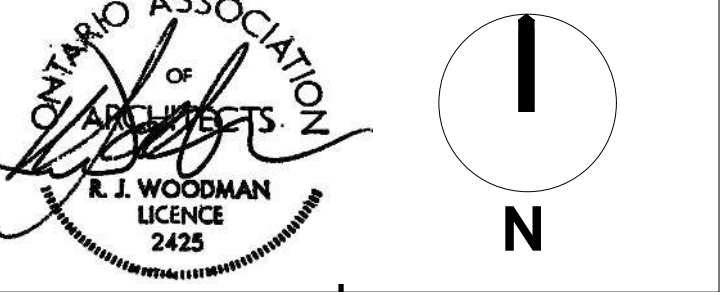

ALL CONTRACTORS TO VERIFY ALL DIMENSIONS ON SITE AND TO REPORT ALL ERRORS AND/OR OMISSIONS TO THE ARCHITECT.

ALL CONTRACTORS MUST COMPLY WITH ALL CODES AND BYLAWS AND OTHER AUTHORITIES HAVING JURISDICTION OVER THE WORK.

DO NOT SCALE DRAWINGS.

THIS DRAWING MAY NOT BE USED FOR CONSTRUCTION UNTIL SIGNED BY THE ARCHITECT.

COPYRIGHT RESERVED.

14		
13		
12		
11		
10		
09		
08	ISSUED FOR APPROVAL	02/16/23
07	GENERAL REVISION	02/04/23
06	GENERAL REVISION	10/24/22
05	ISSUED FOR UDRP CONSULTATION	08/16/22
04	ISSUED FOR RESPONSE TO UDRP	06/07/22
03	ISSUED FOR COORDINATION	06/23/22
02	ISSUED FOR SITE PLAN	12/03/21
01	ISSUED FOR SITE PLAN	08/27/21
NO.	REVISION	MM/DD/YY DATE

WOODMAN ARCHITECT & ASSOCIATES LTD.
201-4 BEECHWOOD AVENUE, OTTAWA, ONTARIO, CANADA K1L8L9
TEL: 613 228 9850, FAX 613 228 9848, mailbox@woodmanarchitect.com

CONSULTANTS:
STRUCTURAL -
MECHANICAL -
ELECTRICAL -

PROJECT
1940 CARLING AVENUE,
OTTAWA, ONTARIO

DRAWING:
NORTH ELEVATION

DATE	JOB NO.	1963
SCALE	DRAWING NO.	A200
DRAWN BY	REVIEWED BY	R.J.W., R.W.



2023-07-07 1940 CARLING AVE

1 NORTH ELEVATION
A200 1:75

07-12-22-0001



ALL CONTRACTORS TO VERIFY ALL DIMENSIONS ON SITE AND TO REPORT ALL ERRORS AND/OR OMISSIONS TO THE ARCHITECT.
 ALL CONTRACTORS MUST COMPLY WITH ALL CODES AND BYLAWS AND OTHER AUTHORITIES HAVING JURISDICTION OVER THE WORK.
 DO NOT SCALE DRAWINGS.
 THIS DRAWING MAY NOT BE USED FOR CONSTRUCTION UNTIL SIGNED BY THE ARCHITECT.
 COPYRIGHT RESERVED.

14		
13		
12		
11		
10		
09		
08	ISSUED FOR APPROVAL	02/16/23
07	GENERAL REVISION	02/04/23
06	GENERAL REVISION	10/24/22
05	ISSUED FOR UDRP CONSULTATION	08/16/22
04	ISSUED FOR RESPONSE TO UDRP	06/07/22
03	ISSUED FOR COORDINATION	06/23/22
02	ISSUED FOR SITE PLAN	12/03/21
01	ISSUED FOR SITE PLAN	08/27/21
NO.	REVISION	MM/DD/YY DATE

WOODMAN ARCHITECT & ASSOCIATES LTD.
 201-4 BEECHWOOD AVENUE, OTTAWA, ONTARIO, CANADA K1L8L9
 TEL: 613 228 9850, FAX 613 228 9848, mailbox@woodmanarchitect.com

CONSULTANTS:
 STRUCTURAL -
 MECHANICAL -
 ELECTRICAL -

PROJECT
 1940 CARLING AVENUE,
 OTTAWA, ONTARIO

DRAWING:
SOUTH ELEVATION

DATE	JOB NO.	1963
SCALE	DRAWING NO.	A201
DRAWN BY	REVIEWED BY	R.J.W., R.W.

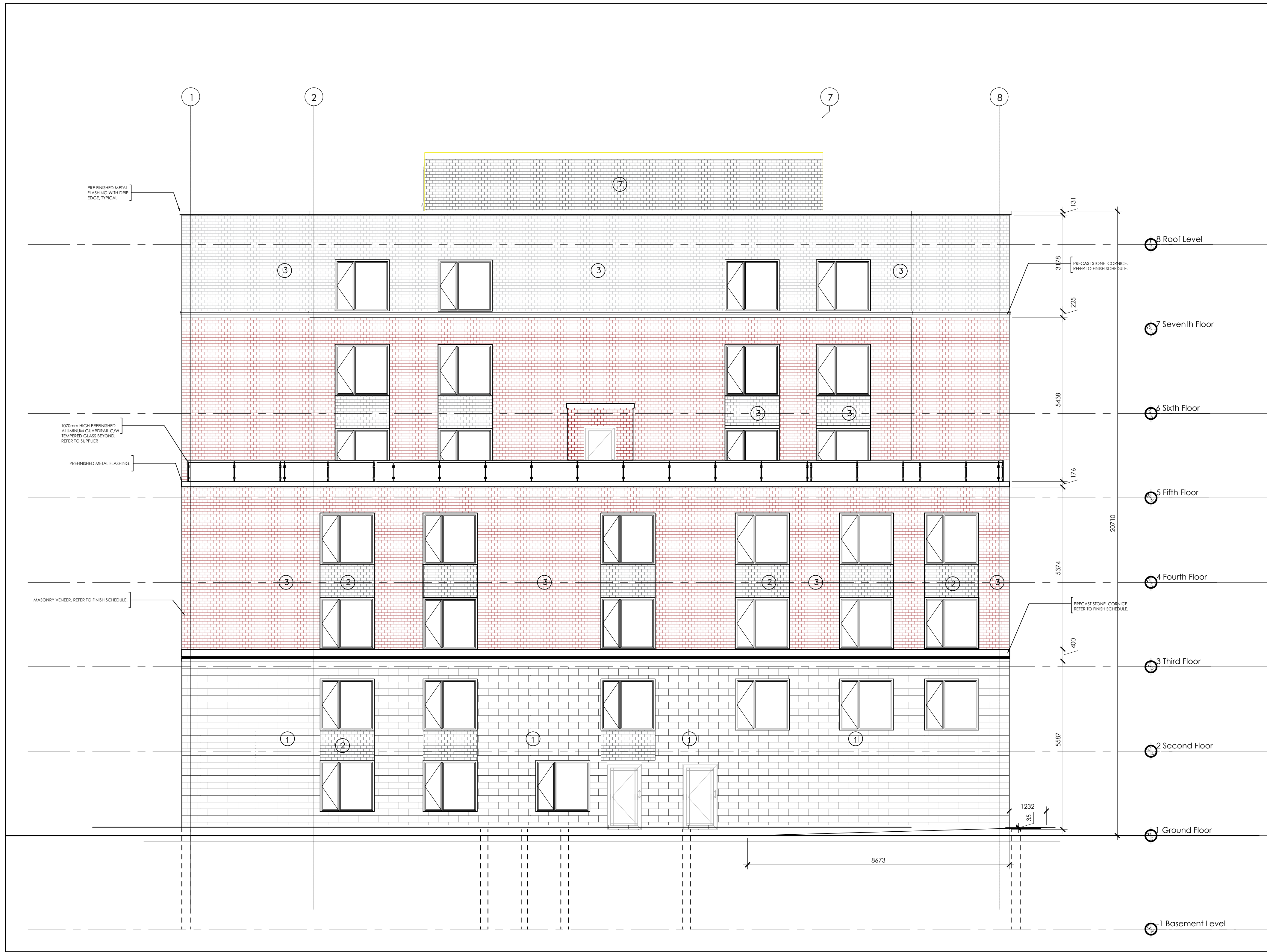

1 SOUTH ELEVATION
 A201 1:75

2023-07-07 1940 CARLING AVE

07-12-22-0001

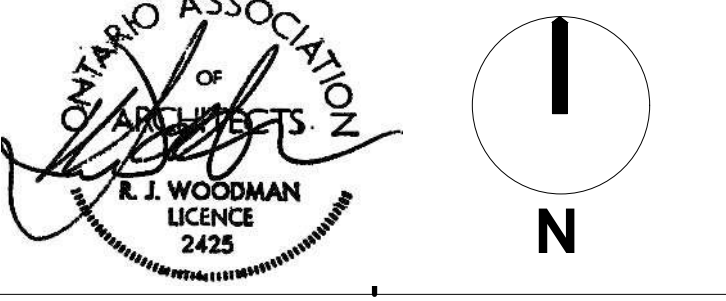
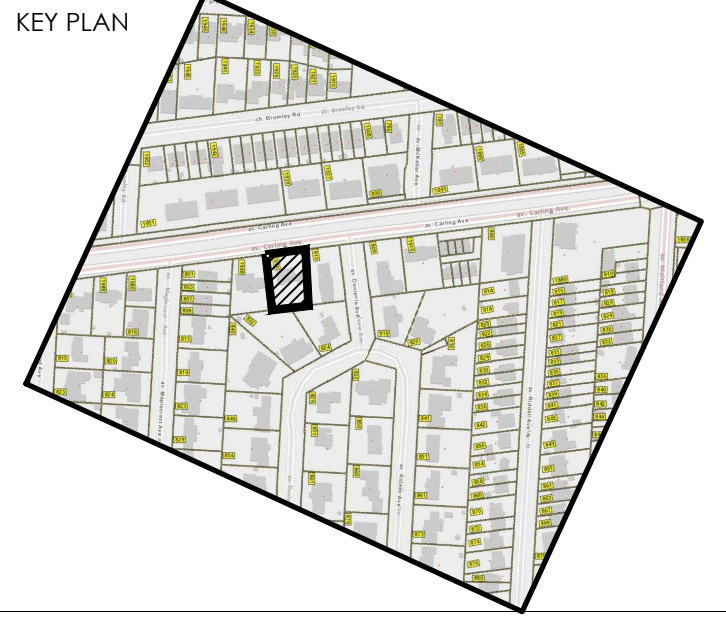

ALL CONTRACTORS TO VERIFY ALL DIMENSIONS ON SITE AND TO REPORT ALL ERRORS AND/OR OMISSIONS TO THE ARCHITECT.
 ALL CONTRACTORS MUST COMPLY WITH ALL CODES AND BYLAWS AND OTHER AUTHORITIES HAVING JURISDICTION OVER THE WORK.
 DO NOT SCALE DRAWINGS.
 THIS DRAWING MAY NOT BE USED FOR CONSTRUCTION UNTIL SIGNED BY THE ARCHITECT.
 COPYRIGHT RESERVED.

14		
13		
12		
11		
10		
09		
08	ISSUED FOR APPROVAL	02/16/23
07	GENERAL REVISION	02/04/23
06	GENERAL REVISION	10/24/22
05	ISSUED FOR UDRP CONSULTATION	08/16/22
04	ISSUED FOR RESPONSE TO UDRP	06/07/22
03	ISSUED FOR COORDINATION	06/23/22
02	ISSUED FOR SITE PLAN	12/03/21
01	ISSUED FOR SITE PLAN	08/27/21
NO.	REVISION	MM/DD/YY DATE



201-4 BEECHWOOD AVENUE, OTTAWA, ONTARIO, CANADA K1L8L9
 TEL: 613 228 9850, FAX 613 228 9848, mailbox@woodmanarchitect.com

CONSULTANTS:
 STRUCTURAL -
 MECHANICAL -
 ELECTRICAL -

PROJECT
 1940 CARLING AVENUE,
 OTTAWA, ONTARIO

DRAWING:
EAST ELEVATION

DATE	JOB NO.	1963
SCALE	DRAWING NO.	A202
DRAWN BY		
REVIEWED BY	R.J.W., R.W.	

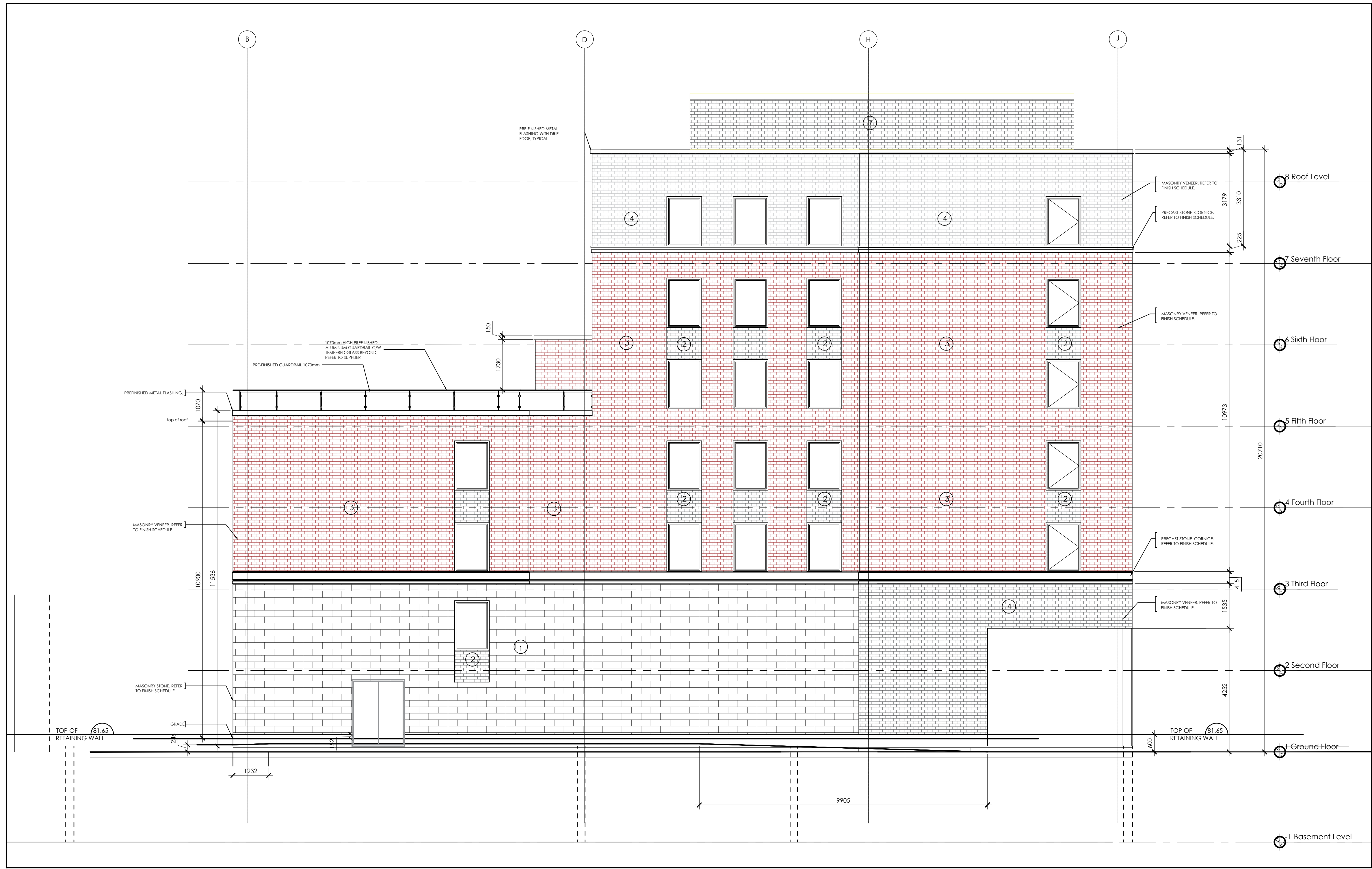

2023-07-07 1940 CARLING AVE

1 EAST ELEVATION
 A202 1:75

07-12-22-0001

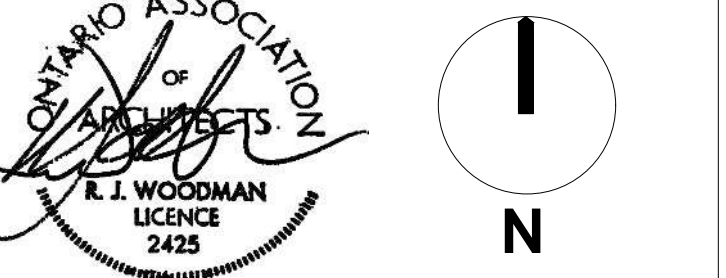

ALL CONTRACTORS TO VERIFY ALL DIMENSIONS ON SITE AND TO REPORT ALL ERRORS AND/OR OMISSIONS TO THE ARCHITECT.
 ALL CONTRACTORS MUST COMPLY WITH ALL CODES AND BYLAWS AND OTHER AUTHORITIES HAVING JURISDICTION OVER THE WORK.
 DO NOT SCALE DRAWINGS.
 THIS DRAWING MAY NOT BE USED FOR CONSTRUCTION UNTIL SIGNED BY THE ARCHITECT.
 COPYRIGHT RESERVED.

14		
13		
12		
11		
10		
09		
08	ISSUED FOR APPROVAL	02/16/23
07	GENERAL REVISION	02/04/23
06	GENERAL REVISION	10/24/22
05	ISSUED FOR UDRP CONSULTATION	08/16/22
04	ISSUED FOR RESPONSE TO UDRP	06/07/22
03	ISSUED FOR COORDINATION	06/23/22
02	ISSUED FOR SITE PLAN	12/03/21
01	ISSUED FOR SITE PLAN	08/27/21
NO.	REVISION	MM/DD/YY DATE

WOODMAN ARCHITECT & ASSOCIATES LTD.
 201-4 BEECHWOOD AVENUE, OTTAWA, ONTARIO, CANADA K1L8L9
 TEL: 613 228 9850, FAX 613 228 9848, mailbox@woodmanarchitect.com

CONSULTANTS:
 STRUCTURAL -
 MECHANICAL -
 ELECTRICAL -

PROJECT
 1940 CARLING AVENUE,
 OTTAWA, ONTARIO

DRAWING:
WEST ELEVATION

DATE	JOB NO.	1963
SCALE	DRAWING NO.	A203
DRAWN BY		
REVIEWED BY	R.J.W., R.W.	



2023-07-07 1940 CARLING AVE

1 WEST ELEVATION
 A203 1:75

07-12-22-0001