

KINDRED WORKS

QUEENSWOOD COMMONS\_

REISSUED FOR SPA\_2025-05-09

Site Address  
360 Kennedy Lane East  
Ottawa, ON K1E 3P3



NOT FOR CONSTRUCTION

DRAWING LIST

- L001 TREE PRESERVATION PLAN
- L002 COMPOSITE UTILITY LANDSCAPE PLAN
- L003 LANDSCAPE LIGHTING PLAN
- L100 LANDSCAPE LAYOUT PLAN
- L200 GRADING PLAN
- L300 PLANTING PLAN
- L400-402 LANDSCAPE SECTIONS
- L500-503 LANDSCAPE DETAILS

ARBORIST

Arboris  
910 Route 400 E.  
Casselman, ON  
K0A 1M0  
T: 613 298 3905

ARCHITECT

KPMB Architects  
315 King Street E. Suite 1200  
Toronto, Ontario  
M5A 0L6  
T: 416 977 5104

CIVIL CONSULTANT

WSP  
2011 QUEENSVIEW DR.  
Ottawa, Ontario  
K2B 8K2  
T: 613 829 2800

ELECTRICAL CONSULTANT

MBII  
90 SHEPPARD AVE. E.  
Toronto, Ontario  
M2N 3A1  
T: 416 751 2520



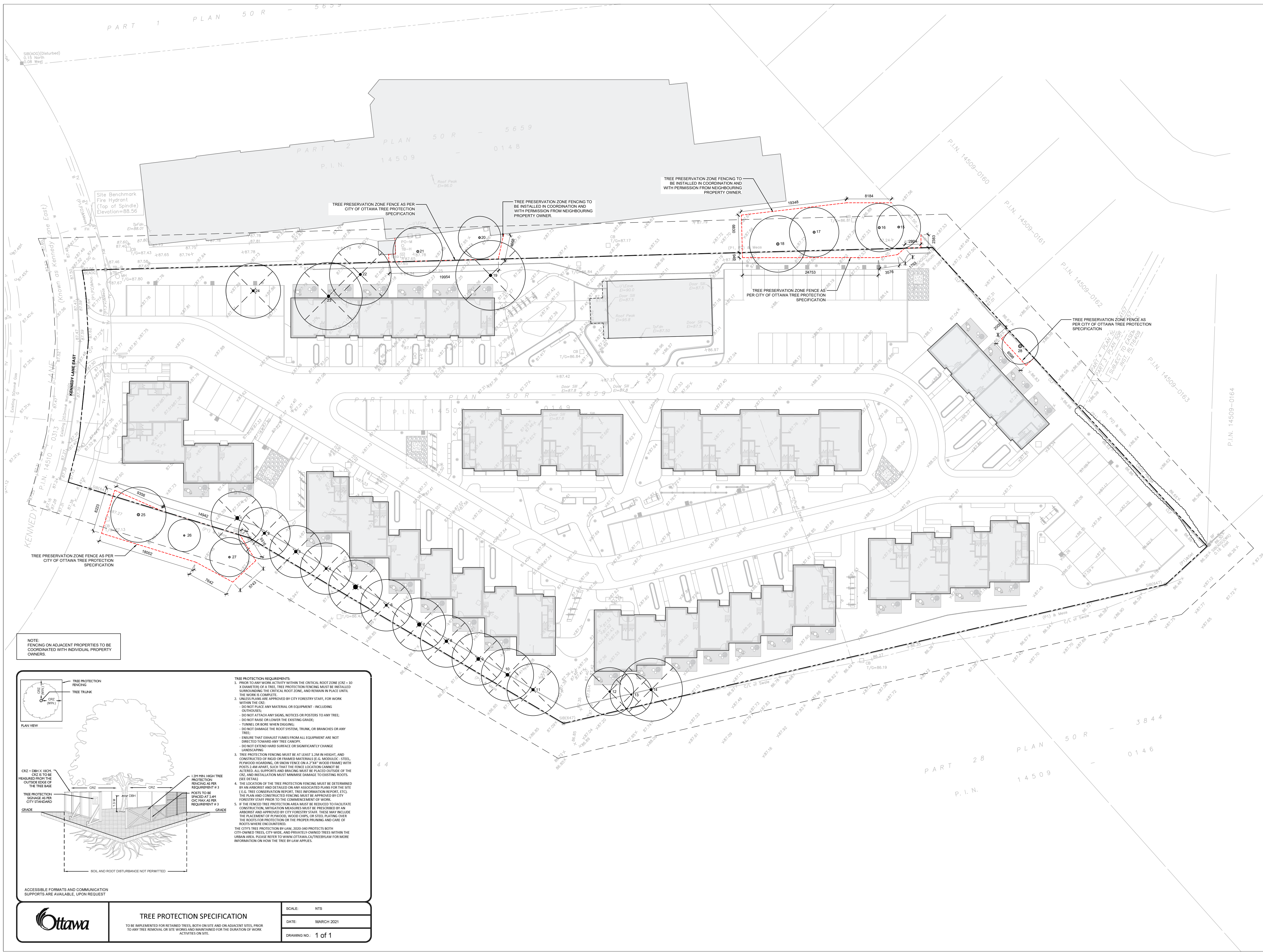

- NOTES**
1. COPYRIGHT OF THIS DRAWING AND DESIGN IS RESERVED BY THE DESIGNER. THE DRAWING AND ALL ASSOCIATED DOCUMENTS ARE AN INSTRUMENT OF SERVICE BY THE DESIGNER. THE DRAWING AND THE INFORMATION CONTAINED THEREIN MAY NOT BE REPRODUCED IN WHOLE OR IN PART WITHOUT THE PRIOR WRITTEN PERMISSION OF THE DESIGNER.
  2. DRAWINGS ARE NOT TO BE SCALED FOR CONSTRUCTION.
  3. IT IS THE CONTRACTOR'S RESPONSIBILITY TO NOTIFY THE CONSULTANT IF ANY DISCREPANCIES IN THE DRAWING AND CONTRACT DOCUMENTS ARE DISCOVERED.
  4. CONTRACTOR TO VERIFY ALL EXISTING UTILITY LOCATIONS AND DEPTHS PRIOR TO CONSTRUCTION AND NOTIFY LANDSCAPE ARCHITECT IF CONFLICTS ARE PRESENT. IF UTILITY RELOCATIONS ARE REQUIRED DUE TO CONFLICT OR DAMAGE, COORDINATE WITH APPROPRIATE UTILITY OWNERS.

- LEGEND**
- EXISTING TREE TO BE REMOVED (PERMIT REQUIRED)
  - EXISTING TREE
  - TREE PROTECTION ZONE FENCING
  - PROPERTY LINE
  - 6m OFFSET FROM PROPERTY LINE

- ISSUE**
- |    |            |                            |
|----|------------|----------------------------|
| 12 | 2025-05-09 | REISSUED FOR SPA           |
| 11 | 2025-03-21 | ISSUED FOR REVIEW          |
| 10 | 2025-03-07 | ISSUED FOR 80% CD          |
| 9  | 2025-02-28 | REISSUED FOR SPA           |
| 8  | 2025-02-10 | ISSUED FOR BUILDING PERMIT |
| 7  | 2024-11-01 | REISSUED FOR SPA           |
| 6  | 2023-06-09 | ISSUED FOR 50% CD          |
| 5  | 2023-06-02 | REISSUED FOR ZBA/SPA       |
| 4  | 2023-02-24 | REISSUED FOR ZBA/SPA       |
| 3  | 2022-11-30 | ISSUED FOR 100% DD         |
| 2  | 2022-08-31 | REISSUED FOR ZBA/SPA       |
| 1  | 2021-11-19 | ISSUED FOR ZBA/SPA         |

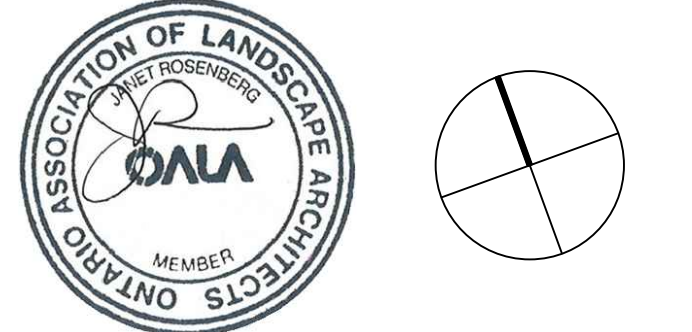

**JRS** Janet Rosenberg & Studio Inc.  
OTTAWA OFFICE  
1416 656 6665  
www.jrrostudio.com  
146 Kamepool Avenue,  
Toronto, Ontario  
M5C 2S5, Canada

**KINDRED WORKS**

**QUEENSWOOD COMMONS**

360 KENNEDY LANE EAST, OTTAWA, ONTARIO

**TREE PRESERVATION PLAN**  
CITY FILE #D07-12-22-0002

SCALE: 1:300  
DRAWN: RM  
CHECKED: WS  
PROJECT NUMBER: 21-029  
DRAWING DATE: 2025-05-09

**L001**

NOTE:  
FENCING ON ADJACENT PROPERTIES TO BE  
COORDINATED WITH INDIVIDUAL PROPERTY  
OWNERS

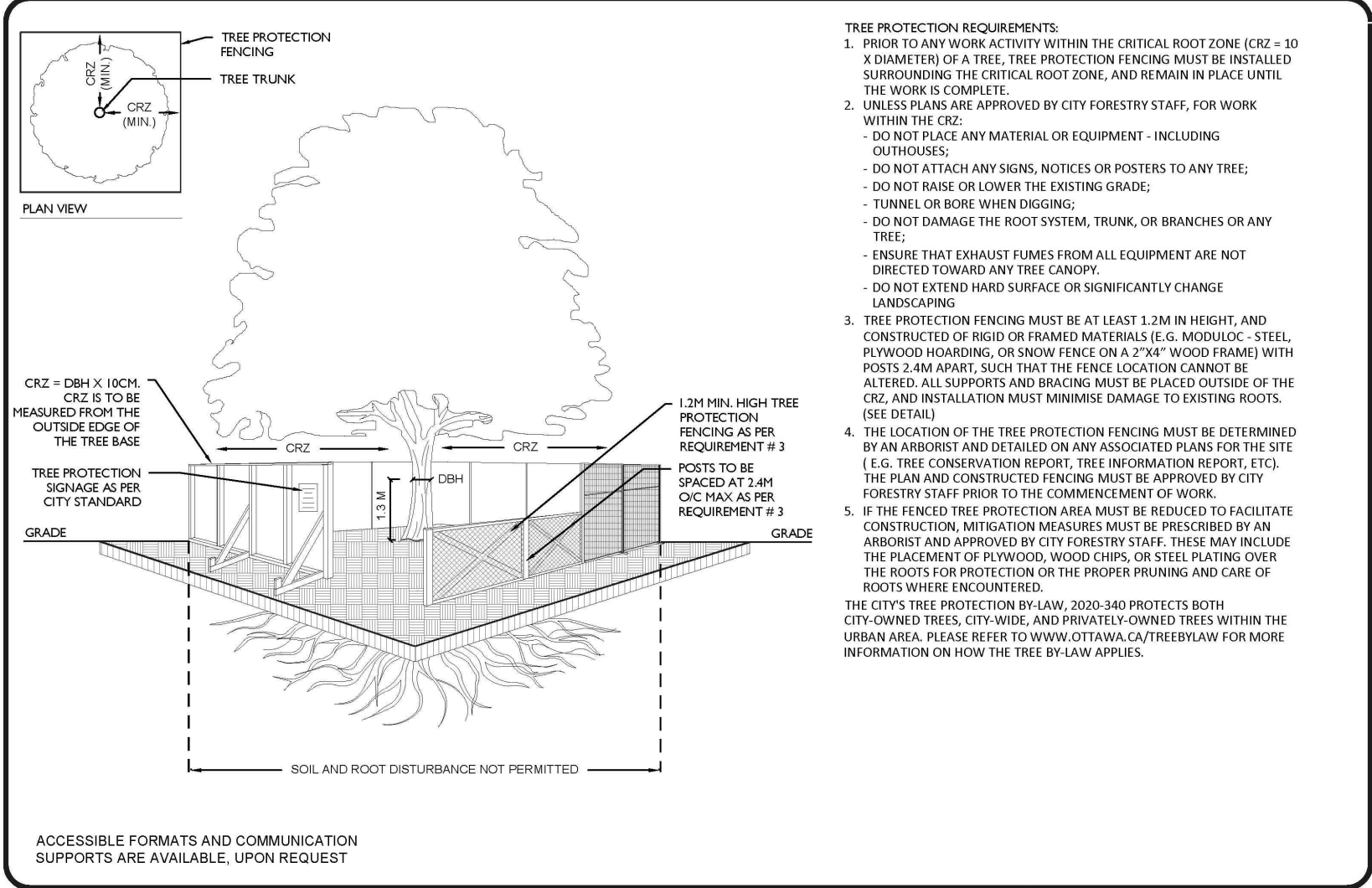

**TREE PROTECTION SPECIFICATION**

TO BE IMPLEMENTED FOR RETAINED TREES, BOTH ON-SITE AND ON ADJACENT SITES, PRIOR TO ANY TREE REMOVAL OR SITE WORKS AND MAINTAINED FOR THE DURATION OF WORK ACTIVITIES ON SITE.

SCALE: NTS

DATE: MARCH 2021

DRAWING NO.: 1 of 1



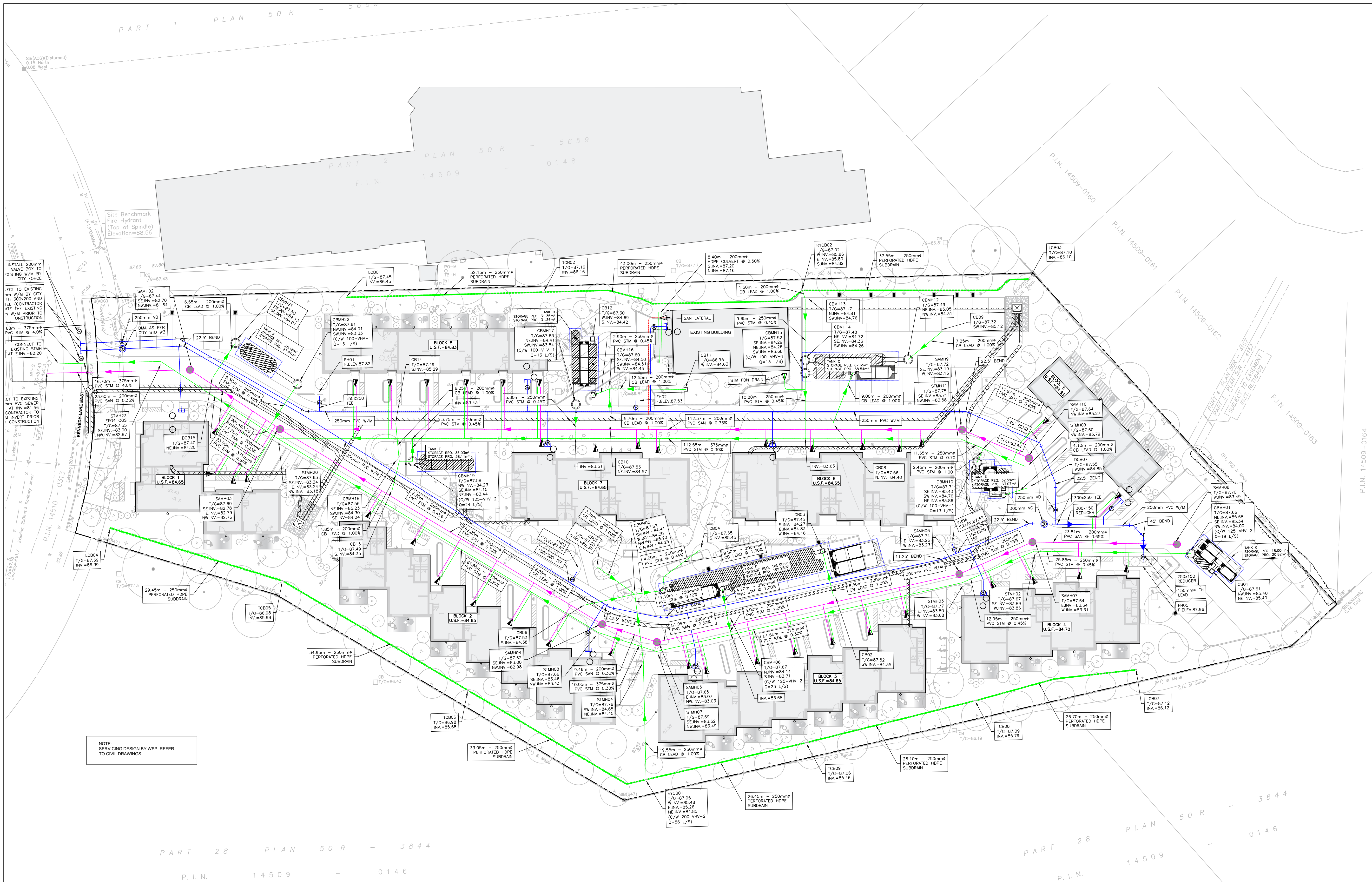

- NOTES
1. COPYRIGHT OF THIS DRAWING AND DESIGN IS RESERVED BY THE DESIGNER. THE DRAWING AND ALL ASSOCIATED DOCUMENTS ARE AN INSTRUMENT OF SERVICE BY THE DESIGNER. THE DRAWING AND THE INFORMATION CONTAINED THEREIN MAY NOT BE REPRODUCED IN WHOLE OR IN PART WITHOUT THE PRIOR WRITTEN PERMISSION OF THE DESIGNER.
  2. DRAWINGS ARE NOT TO BE SCALED FOR CONSTRUCTION.
  3. IT IS THE CONTRACTOR'S RESPONSIBILITY TO NOTIFY THE CONSULTANT IF ANY DISCREPANCIES IN THE DRAWING AND CONTRACT DOCUMENTS ARE DISCOVERED.
  4. CONTRACTOR TO VERIFY ALL EXISTING UTILITY LOCATIONS AND DEPTHS PRIOR TO CONSTRUCTION AND NOTIFY LANDSCAPE ARCHITECT IF CONFLICTS ARE PRESENT. IF UTILITY RELOCATIONS ARE REQUIRED DUE TO CONFLICT OR DAMAGE, COORDINATE WITH APPROPRIATE UTILITY OWNERS.

- LEGEND
- PROPERTY LINE
  - BIKE BIN ON CONCRETE FOOTING
  - FLUSH CURB
  - STORMWATER
  - SANITARY
  - SWALE
  - WATER MAIN

- ISSUE
- |    |            |                            |
|----|------------|----------------------------|
| 11 | 2025-05-09 | REISSUED FOR SPA           |
| 10 | 2025-03-21 | ISSUED FOR REVIEW          |
| 9  | 2025-03-07 | ISSUED FOR 80% CD          |
| 8  | 2025-02-28 | REISSUED FOR SPA           |
| 7  | 2025-02-10 | ISSUED FOR BUILDING PERMIT |
| 6  | 2024-11-01 | REISSUED FOR SPA           |
| 5  | 2023-06-09 | ISSUED FOR 50% CD          |
| 4  | 2023-06-02 | REISSUED FOR ZBA/SPA       |
| 3  | 2023-02-24 | REISSUED FOR ZBA/SPA       |
| 2  | 2022-11-30 | ISSUED FOR 100% DD         |
| 1  | 2022-08-31 | REISSUED FOR ZBA/SPA       |

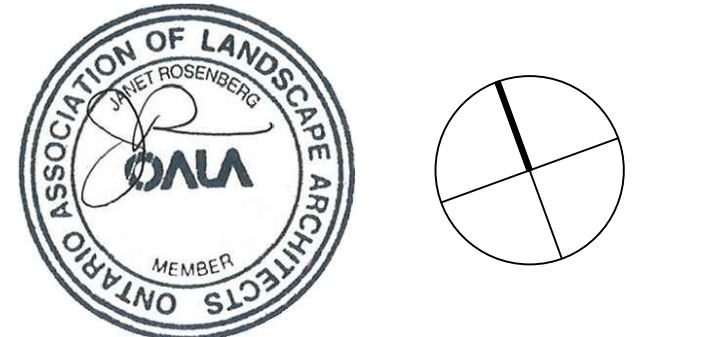

**JRS** Janet Rosenberg & Studio Inc.  
416 656 8665  
www.jrrosberg.com  
146 Kinswood Avenue,  
Toronto, Ontario  
M6C 2S3, Canada

KINDRED WORKS

QUEENSWOOD COMMONS  
360 KENNEDY LANE EAST, OTTAWA, ONTARIO

COMPOSITE UTILITY  
LANDSCAPE PLAN  
CITY FILE #D07-12-22-0002

SCALE: 1:300  
DRAWN: RM  
CHECKED: WS  
PROJECT NUMBER: 21-029  
DRAWING DATE: 2025-05-09

L002



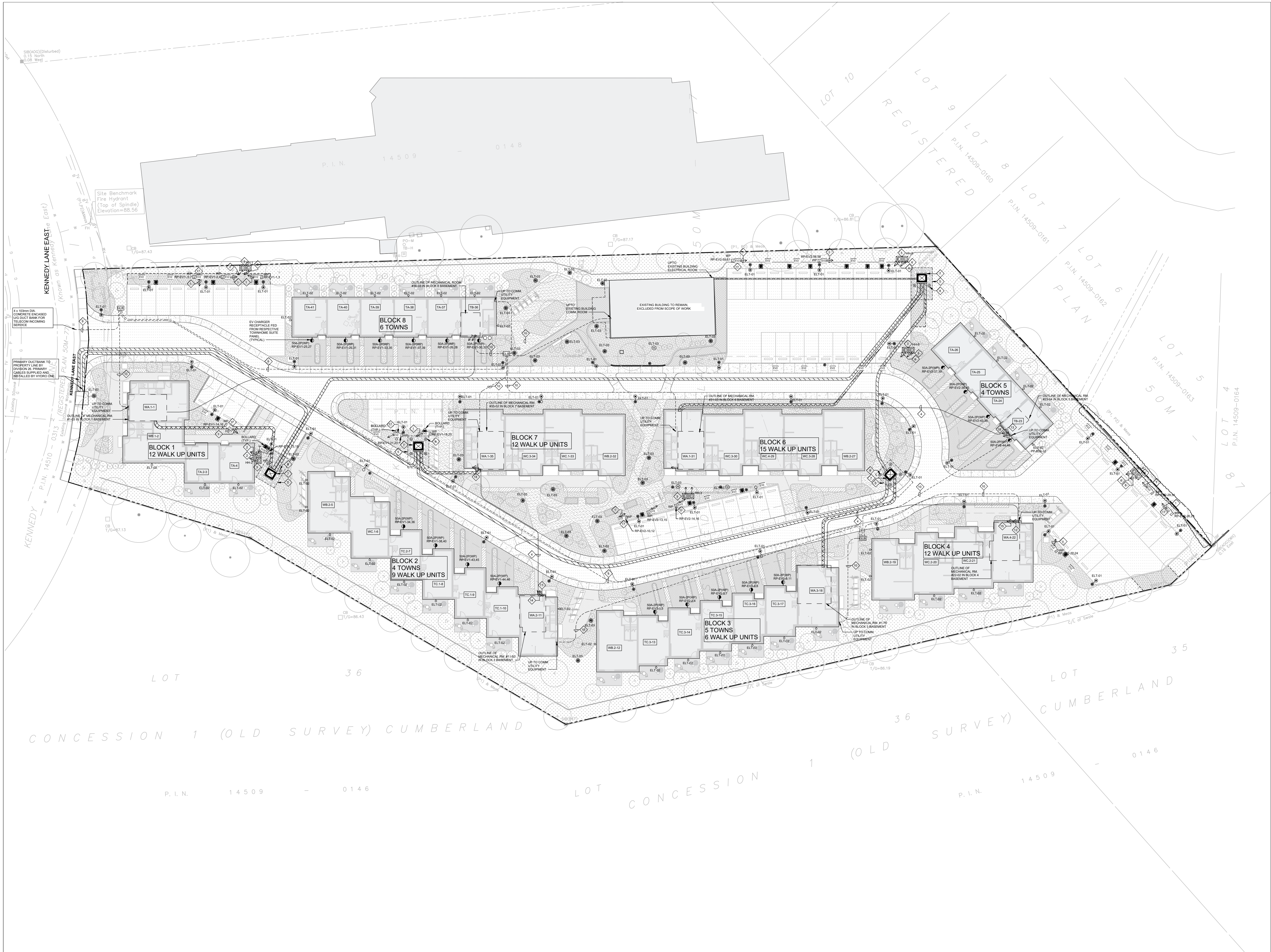

NOTES

1. COPYRIGHT OF THIS DRAWING AND DESIGN IS RESERVED BY THE DESIGNER. THE DRAWING AND ALL ASSOCIATED DOCUMENTS ARE AN INSTRUMENT OF SERVICE BY THE DESIGNER. THE DRAWING AND THE INFORMATION CONTAINED THEREIN MAY NOT BE REPRODUCED IN WHOLE OR IN PART WITHOUT THE PRIOR WRITTEN PERMISSION OF THE DESIGNER.
2. DRAWINGS ARE NOT TO BE SCALED FOR CONSTRUCTION.
3. IT IS THE CONTRACTOR'S RESPONSIBILITY TO NOTIFY THE CONSULTANT IF ANY DISCREPANCIES IN THE DRAWING AND CONTRACT DOCUMENTS ARE DISCOVERED.
4. CONTRACTOR TO VERIFY ALL EXISTING UTILITY LOCATIONS AND DEPTHS PRIOR TO CONSTRUCTION AND NOTIFY LANDSCAPE ARCHITECT IF CONFLICTS ARE PRESENT. IF UTILITY RELOCATIONS ARE REQUIRED DUE TO CONFLICT OR DAMAGE, COORDINATE WITH APPROPRIATE UTILITY OWNERS.

LEGEND

- EXISTING TREE
- NEW TREE
- NEW MULTI-STEM TREE
- LIGHT POLE
- PERENNIAL PLANT BED
- STABILIZED GRANULAR
- PAVING (ORGANIC LOCK)
- ROMEX STABILIZED GRANULAR
- PAVING (PEDESTRIAN)
- ROMEX STABILIZED GRANULAR
- PAVING (VEHICULAR)
- SPECTRUM SOD
- UNIT PAVING
- SNOW STORAGE
- SUPERPAVE ASPHALT
- PROPERTY LINE
- BIKE BIN ON CONCRETE FOOTING
- FLUSH CURB

ISSUE

- |   |            |                            |
|---|------------|----------------------------|
| 9 | 2025-05-09 | REISSUED FOR SPA           |
| 8 | 2025-03-21 | ISSUED FOR REVIEW          |
| 7 | 2025-03-07 | ISSUED FOR 80% CD          |
| 6 | 2025-02-28 | REISSUED FOR SPA           |
| 5 | 2025-02-10 | ISSUED FOR BUILDING PERMIT |
| 4 | 2024-11-01 | REISSUED FOR SPA           |
| 3 | 2023-06-09 | ISSUED FOR 50% CD          |
| 2 | 2023-06-02 | REISSUED FOR ZBA/SPA       |
| 1 | 2023-02-24 | REISSUED FOR ZBA/SPA       |

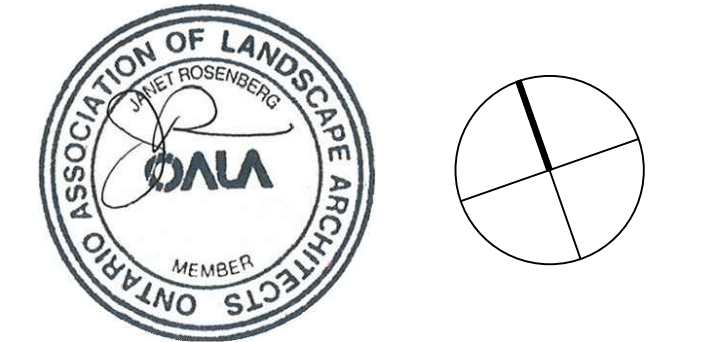

**JRS** Janet Rosenberg & Studio Inc.  
1416 658 8885  
www.jrros.com  
148 Knapwood Avenue,  
Toronto, Ontario  
M6C 2S3, Canada

KINDRED WORKS

QUEENSWOOD COMMONS

OTTAWA, ONTARIO

LANDSCAPE LIGHTING PLAN

SCALE: 1:300  
DRAWN: RM  
CHECKED: WS  
PROJECT NUMBER: 21-029  
DRAWING DATE: 2025-05-09

L003



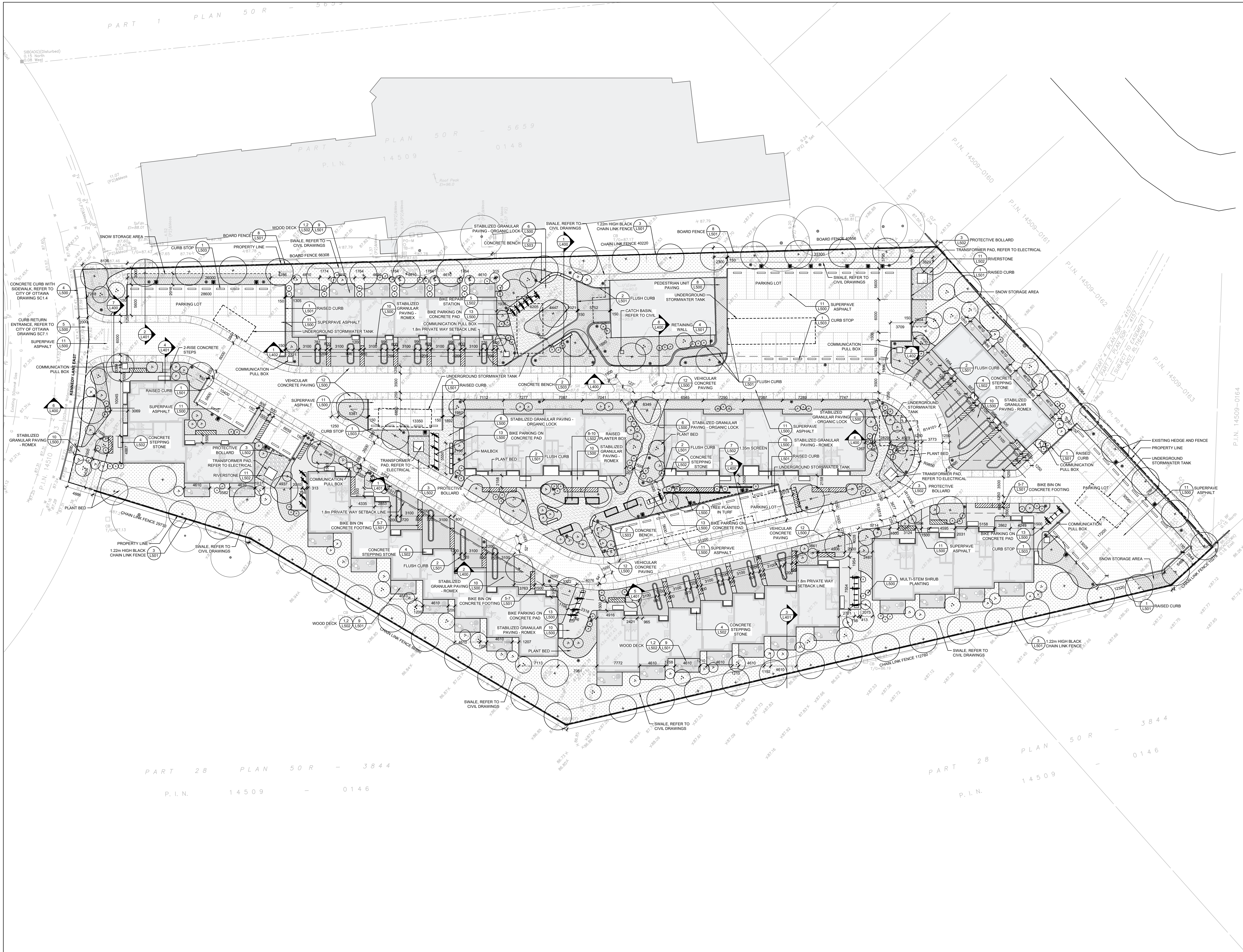

NOTES

1. COPYRIGHT OF THIS DRAWING AND DESIGN IS RESERVED BY THE DESIGNER. THE DRAWING AND ALL ASSOCIATED DOCUMENTS ARE AN INSTRUMENT OF SERVICE BY THE DESIGNER. THE DRAWING AND THE INFORMATION CONTAINED THEREIN MAY NOT BE REPRODUCED IN WHOLE OR IN PART WITHOUT THE PRIOR WRITTEN PERMISSION OF THE DESIGNER.

2. DRAWINGS ARE NOT TO BE SCALED FOR CONSTRUCTION.

3. IT IS THE CONTRACTOR'S RESPONSIBILITY TO NOTIFY THE CONSULTANT IF ANY DISCREPANCIES IN THE DRAWING AND CONTRACT DOCUMENTS ARE DISCOVERED.

4. CONTRACTOR TO VERIFY ALL EXISTING UTILITY LOCATIONS AND DEPTHS PRIOR TO CONSTRUCTION AND NOTIFY LANDSCAPE ARCHITECT IF CONFLICTS ARE PRESENT. IF UTILITY RELOCATIONS ARE REQUIRED DUE TO CONFLICT OR DAMAGE, COORDINATE WITH APPROPRIATE UTILITY OWNERS.

LEGEND

- EXISTING TREE
- NEW TREE
- NEW MULTI-STEM TREE
- LIGHT POLE
- PERENNIAL PLANT BED
- STABILIZED GRANULAR PAVING - ORGANIC LOCK
- ROMEX STABILIZED GRANULAR PAVING (PEDESTRIAN)
- ROMEX STABILIZED GRANULAR PAVING (VEHICULAR)
- SPECTRUM SOD
- UNIT PAVING
- SNOW STORAGE
- SUPERPAVE ASPHALT
- PROPERTY LINE
- BIKE BIN ON CONCRETE FOOTING
- FLUSH CURB

ISSUE

12	2025-05-09	REISSUED FOR SPA
11	2025-03-21	ISSUED FOR REVIEW
10	2025-03-07	ISSUED FOR 80% CD
9	2025-02-28	REISSUED FOR SPA
8	2025-02-10	ISSUED FOR BUILDING PERMIT
7	2024-11-01	REISSUED FOR SPA
6	2023-06-09	ISSUED FOR 50% CD
5	2023-06-02	REISSUED FOR ZBA/SPA
4	2023-02-24	REISSUED FOR ZBA/SPA
3	2022-11-30	ISSUED FOR 100% DD
2	2022-08-31	REISSUED FOR ZBA/SPA
1	2021-11-19	ISSUED FOR ZBA/SPA



**JRS** Janet Rosenberg & Studio Inc.  
OTTAWA, ONTARIO  
416 556 8885  
www.jrsoffice.com

145 Knapwood Avenue,  
Toronto, Ontario  
M6C 2S5, Canada

KINDRED WORKS

QUEENSWOOD COMMONS

360 KENNEDY LANE EAST, OTTAWA, ONTARIO

LANDSCAPE LAYOUT PLAN  
CITY FILE #D07-12-22-0002

SCALE: 1:300  
DRAWN: RM  
CHECKED: WS  
PROJECT NUMBER: 21-029  
DRAWING DATE: 2025-05-09

L100





- NOTES
1. COPYRIGHT OF THIS DRAWING AND DESIGN IS RESERVED BY THE DESIGNER. THE DRAWING AND ALL ASSOCIATED DOCUMENTS ARE AN INSTRUMENT OF SERVICE BY THE DESIGNER. THE DRAWING AND THE INFORMATION CONTAINED THEREIN MAY NOT BE REPRODUCED IN WHOLE OR IN PART WITHOUT THE PRIOR WRITTEN PERMISSION OF THE DESIGNER.
  2. DRAWINGS ARE NOT TO BE SCALED FOR CONSTRUCTION.
  3. IT IS THE CONTRACTOR'S RESPONSIBILITY TO NOTIFY THE CONSULTANT IF ANY DISCREPANCIES IN THE DRAWING AND CONTRACT DOCUMENTS ARE DISCOVERED.
  4. CONTRACTOR TO VERIFY ALL EXISTING UTILITY LOCATIONS AND DEPTHS PRIOR TO CONSTRUCTION AND NOTIFY LANDSCAPE ARCHITECT IF CONFLICTS ARE PRESENT. IF UTILITY RELOCATIONS ARE REQUIRED DUE TO CONFLICT OR DAMAGE, COORDINATE WITH APPROPRIATE UTILITY OWNERS.

- LEGEND
- EXISTING TREE
  - NEW TREE
  - NEW MULTI-STEM TREE
  - LIGHT POLE
  - PERENNIAL PLANT BED
  - STABILIZED GRANULAR
  - PAVING - ORGANIC LOCK
  - ROMEX STABILIZED GRANULAR
  - PAVING (PEDESTRIAN)
  - ROMEX STABILIZED GRANULAR
  - PAVING (VEHICULAR)
  - SPECTRUM SOD
  - UNIT PAVING
  - SNOW STORAGE
  - SUPERPAVE ASPHALT
  - PROPERTY LINE
  - BIKE BIN ON CONCRETE FOOTING
  - FLUSH CURB

- ISSUE
- |    |            |                            |
|----|------------|----------------------------|
| 11 | 2025-05-09 | REISSUED FOR SPA           |
| 10 | 2025-03-21 | ISSUED FOR REVIEW          |
| 9  | 2025-03-07 | ISSUED FOR 80% CD          |
| 8  | 2025-02-28 | REISSUED FOR SPA           |
| 7  | 2025-02-10 | ISSUED FOR BUILDING PERMIT |
| 6  | 2024-11-01 | REISSUED FOR SPA           |
| 5  | 2023-06-09 | ISSUED FOR 50% CD          |
| 4  | 2023-06-02 | REISSUED FOR ZBA/SPA       |
| 3  | 2023-02-24 | REISSUED FOR SPA/SPA       |
| 2  | 2022-11-30 | ISSUED FOR 100% DD         |
| 1  | 2022-08-31 | REISSUED FOR ZBA/SPA       |

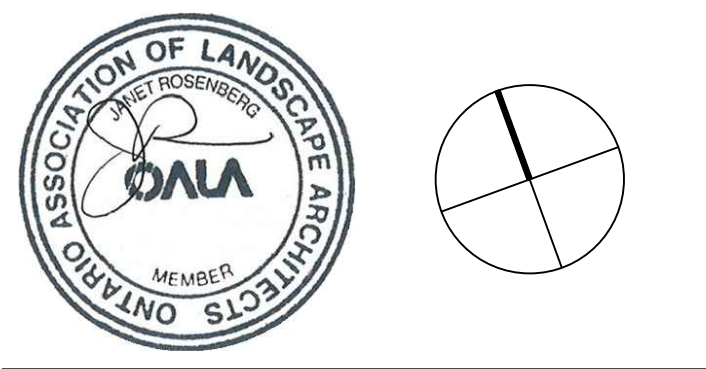

**JRS** Janet Rosenberg & Studio Inc.  
416 656 6665  
www.jrros.com  
146 Kamepod Avenue,  
Toronto Ontario  
M6C 2S3 Canada

KINDRED WORKS

QUEENSWOOD COMMONS

360 KENNEDY LANE EAST, OTTAWA, ONTARIO

GRADING PLAN  
CITY FILE #D07-12-22-0002

SCALE: 1:300  
DRAWN: RM  
CHECKED: WS  
PROJECT NUMBER: 21-029  
DRAWING DATE: 2025-05-09

L200



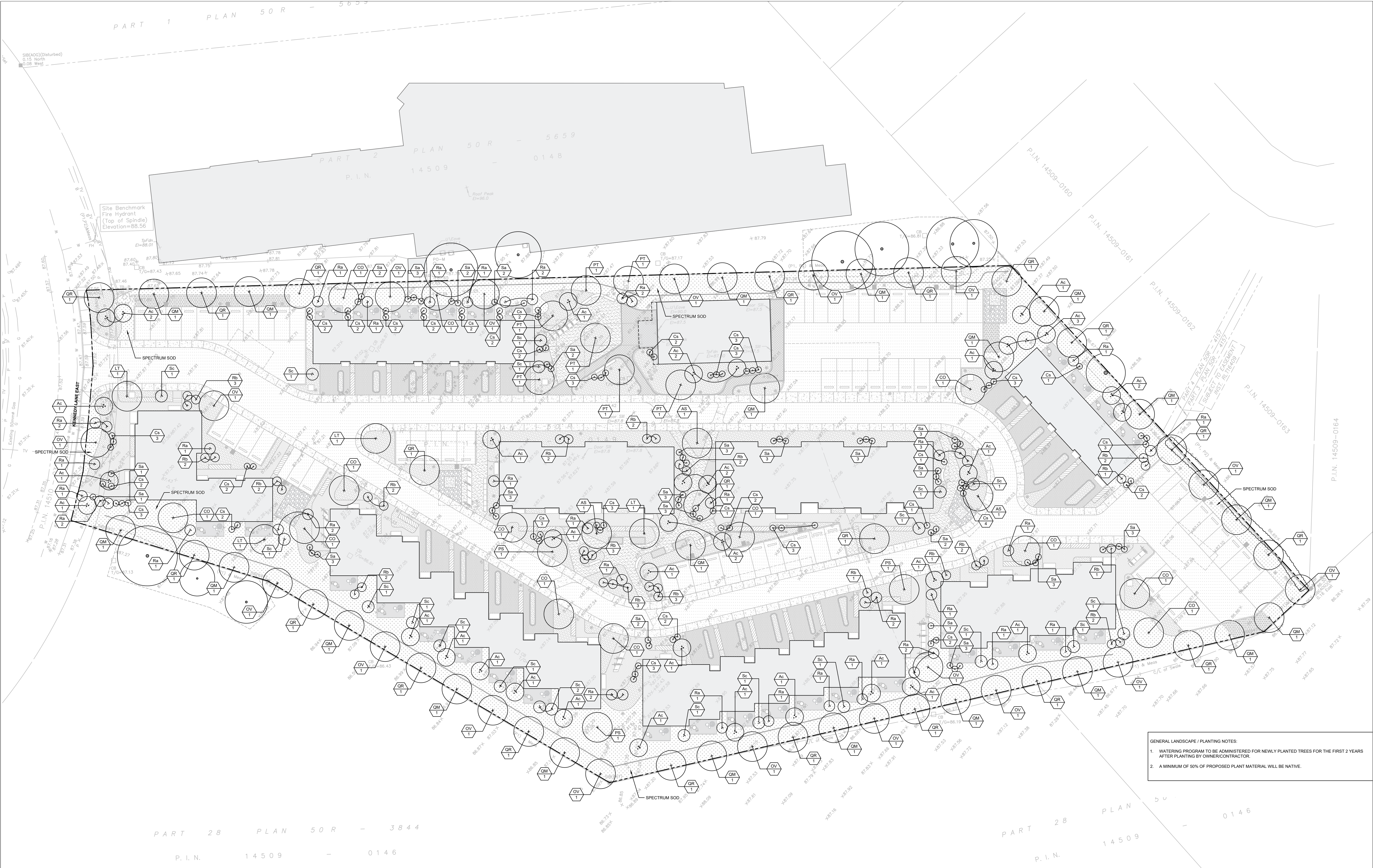

- NOTES**
1. COPYRIGHT OF THIS DRAWING AND DESIGN IS RESERVED BY THE DESIGNER. THE DRAWING AND ALL ASSOCIATED DOCUMENTS ARE AN INSTRUMENT OF SERVICE BY THE DESIGNER. THE DRAWING AND THE INFORMATION CONTAINED THEREIN MAY NOT BE REPRODUCED IN WHOLE OR IN PART WITHOUT THE PRIOR WRITTEN PERMISSION OF THE DESIGNER.
  2. DRAWINGS ARE NOT TO BE SCALED FOR CONSTRUCTION.
  3. IT IS THE CONTRACTOR'S RESPONSIBILITY TO NOTIFY THE CONSULTANT IF ANY DISCREPANCIES IN THE DRAWING AND CONTRACT DOCUMENTS ARE DISCOVERED.
  4. CONTRACTOR TO VERIFY ALL EXISTING UTILITY LOCATIONS AND DEPTHS PRIOR TO CONSTRUCTION AND NOTIFY LANDSCAPE ARCHITECT IF CONFLICTS ARE PRESENT. IF UTILITY RELOCATIONS ARE REQUIRED DUE TO CONFLICT OR DAMAGE, COORDINATE WITH APPROPRIATE UTILITY OWNERS.

- LEGEND**
- EXISTING TREE
  - NEW TREE
  - NEW MULTI-STEM TREE
  - LIGHT POLE
  - PERENNIAL PLANT BED
  - STABILIZED GRANULAR
  - PAVING - ORGANIC LOCK
  - ROMEX STABILIZED GRANULAR
  - PAVING (PEDESTRIAN)
  - ROMEX STABILIZED GRANULAR
  - PAVING (VEHICULAR)
  - SPECTRUM SOD
  - UNIT PAVING
  - SNOW STORAGE
  - SUPERPAVE
  - ASPHALT
  - PROPERTY LINE
  - BIKE BIN ON CONCRETE FOOTING
  - FLUSH CURB

- ISSUE**
- |    |            |                            |
|----|------------|----------------------------|
| 11 | 2025-05-09 | REISSUED FOR SPA           |
| 10 | 2025-03-21 | ISSUED FOR REVIEW          |
| 9  | 2025-03-07 | ISSUED FOR 80% CD          |
| 8  | 2025-02-28 | REISSUED FOR SPA           |
| 7  | 2025-02-10 | ISSUED FOR BUILDING PERMIT |
| 6  | 2024-11-01 | ISSUED FOR SPA             |
| 5  | 2023-06-09 | ISSUED FOR 50% CD          |
| 4  | 2023-06-02 | REISSUED FOR ZBA/SPA       |
| 3  | 2023-02-24 | REISSUED FOR ZBA/SPA       |
| 2  | 2022-11-30 | ISSUED FOR 100% DD         |
| 1  | 2022-08-31 | REISSUED FOR ZBA/SPA       |

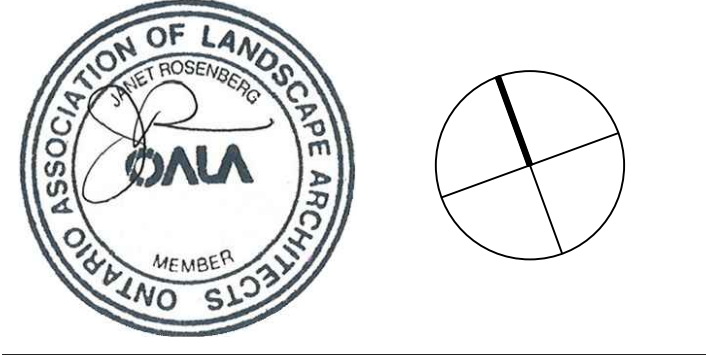

**JRS** Janet Rosenberg & Studio Inc.  
OTTAWA OFFICE  
1 416 656 6665  
www.jrstudio.ca  
146 Kamepool Avenue,  
Toronto, Ontario  
M6C 2S5, Canada

**KINDRED WORKS**

**QUEENSWOOD COMMONS**

360 KENNEDY LANE EAST, OTTAWA, ONTARIO

**PLANTING PLAN**  
CITY FILE #D07-12-22-0002

SCALE: 1:300  
DRAWN: RM  
CHECKED: WS  
PROJECT NUMBER: 21-029  
DRAWING DATE: 2025-05-09

**L300**

- GENERAL LANDSCAPE / PLANTING NOTES:**
1. WATERING PROGRAM TO BE ADMINISTERED FOR NEWLY PLANTED TREES FOR THE FIRST 2 YEARS AFTER PLANTING BY OWNER/CONTRACTOR.
  2. A MINIMUM OF 50% OF PROPOSED PLANT MATERIAL WILL BE NATIVE.

PLANTS UNDER CONSIDERATION							
Quantity	Key	Botanical	Common	Spacing	Specification / Notes	Native Y/N	Drought Tolerant Y/N
3	AS	Acer saccharum	Sugar Maple	Refer to plan	60mm WB	Y	N
13	CO	Celtis occidentalis	Common Hackberry	Refer to plan	60mm WB	Y	N
4	LT	Liriodendron tulipifera	Tulip Tree	Refer to plan	60mm WB	Y	N
18	OV	Ostrya virginiana	Ironwood	Refer to plan	60mm WB	Y	Y
3	PS	Prunus serotina	Black Cherry	Refer to plan	200 cm 10 gal.	Y	N
7	PT	Populus tremuloides	Quaking Aspen	Refer to plan	Clump 250cm 15 gal.	Y	N
21	QM	Quercus macrocarpa	Bur Oak	Refer to plan	60mm WB	Y	Y
21	QR	Quercus rubra	Red Oak	Refer to plan	60mm WB	Y	Y
36	Ac	Amelanchier canadensis	Serviceberry	Refer to plan	Clump 150cm WB	Y	N
73	Cs	Cornus sericea	"Arctic Fire" Dogwood	Refer to plan	50cm / 3 gal.	Y	N
41	Ra	Rhus aromatica "Gre-Low"	"Gre-Low" Fragrant Sumac	Refer to plan	50cm / 3 gal.	Y	Y
36	Rb	Rosa blanda	Meadow Rose	Refer to plan	2 gal.	Y	N
54	Sa	Symphoricarpos albus	Snowberry	Refer to plan	40 cm 3 gal.	Y	Y
20	Sc	Sambucus canadensis	American Elderberry	Refer to plan	40 cm 3 gal.	Y	N



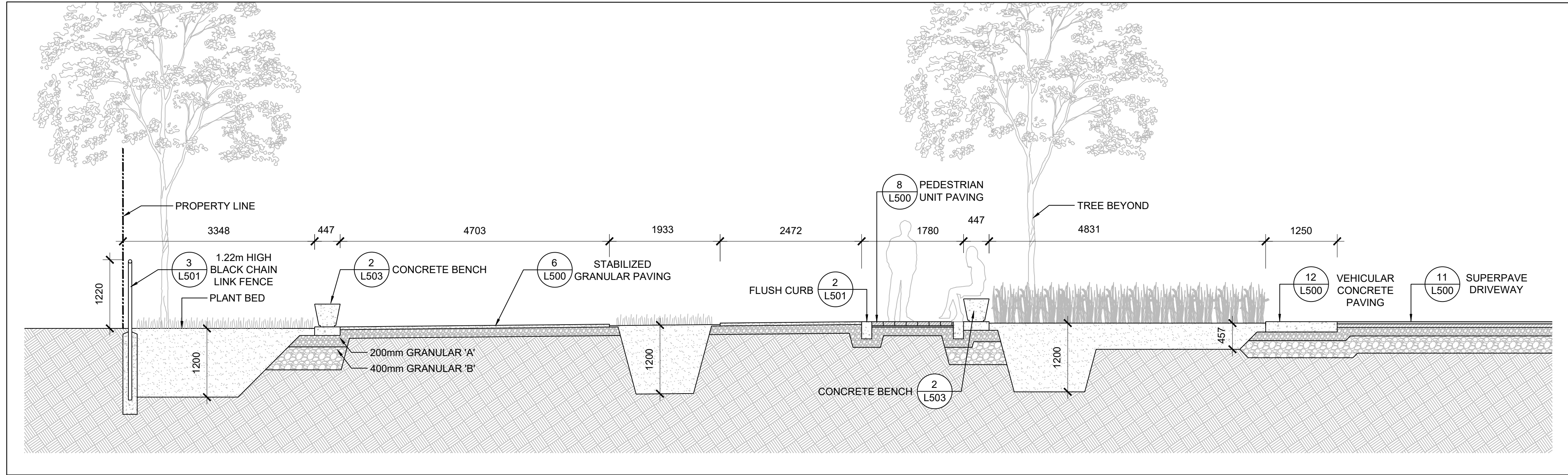

1 GATHERING AREA SECTION  
SCALE: 1 : 50

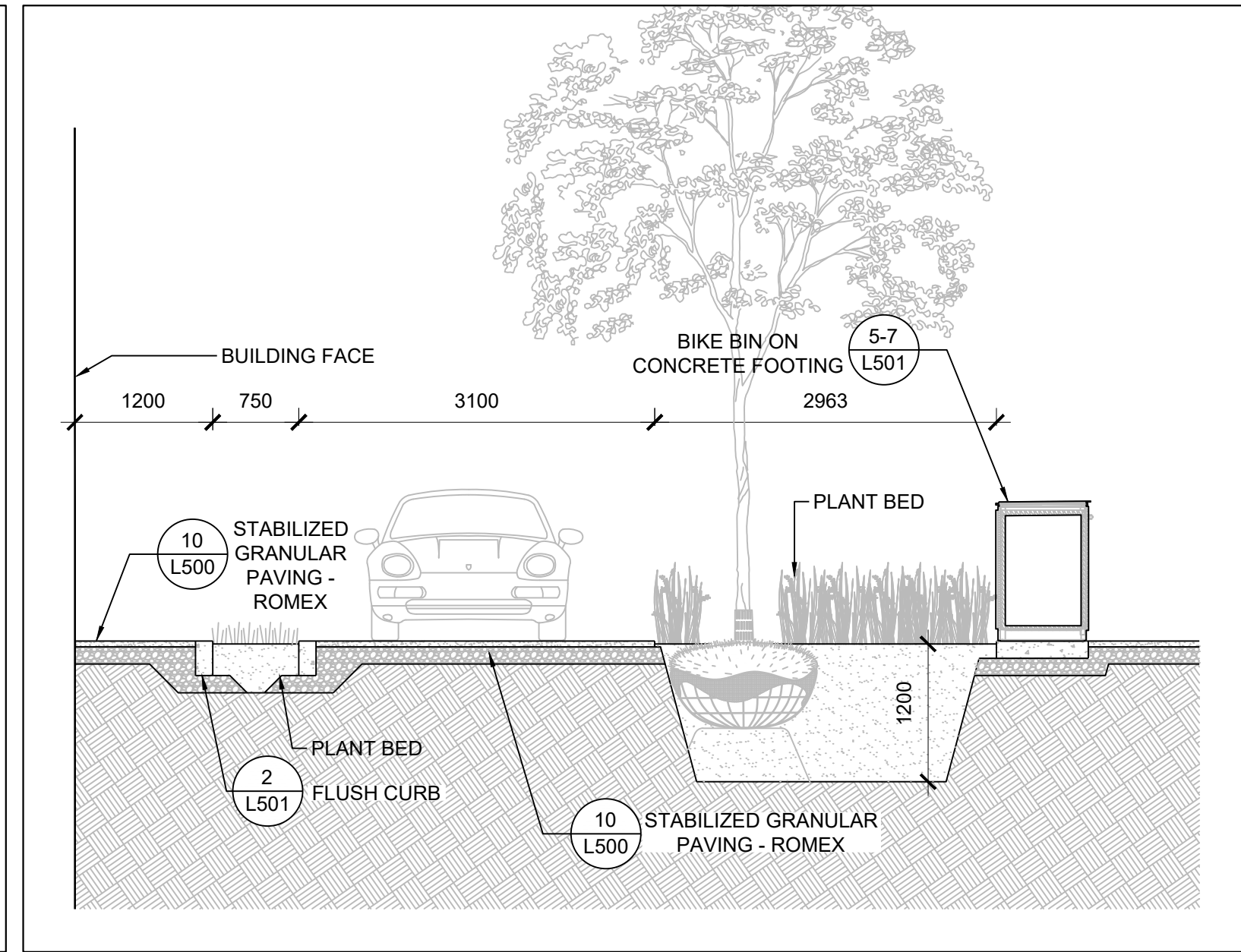

2 UNIT ENTRANCE SECTION  
SCALE: 1 : 50

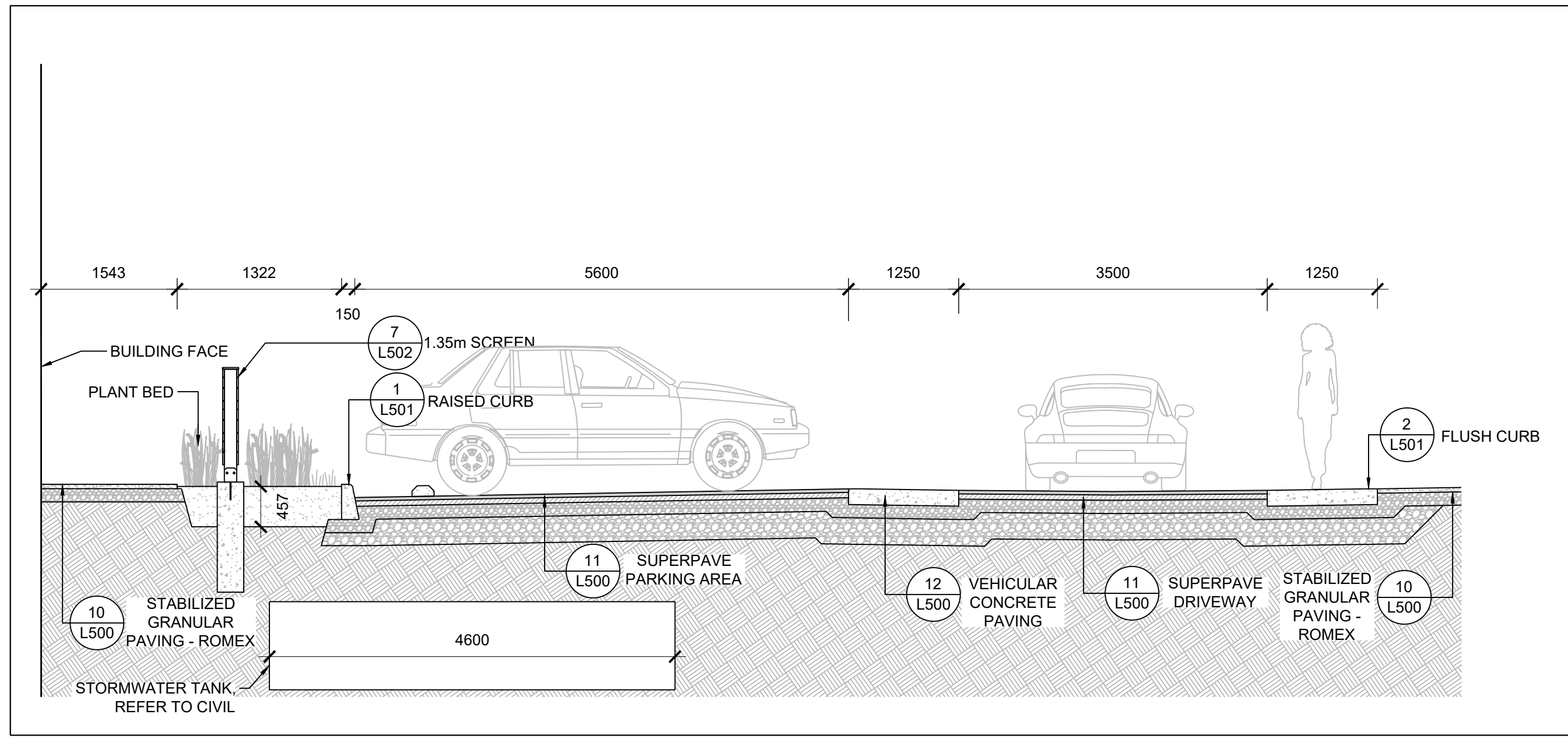

3 PARKING LOT SECTION  
SCALE: 1 : 50

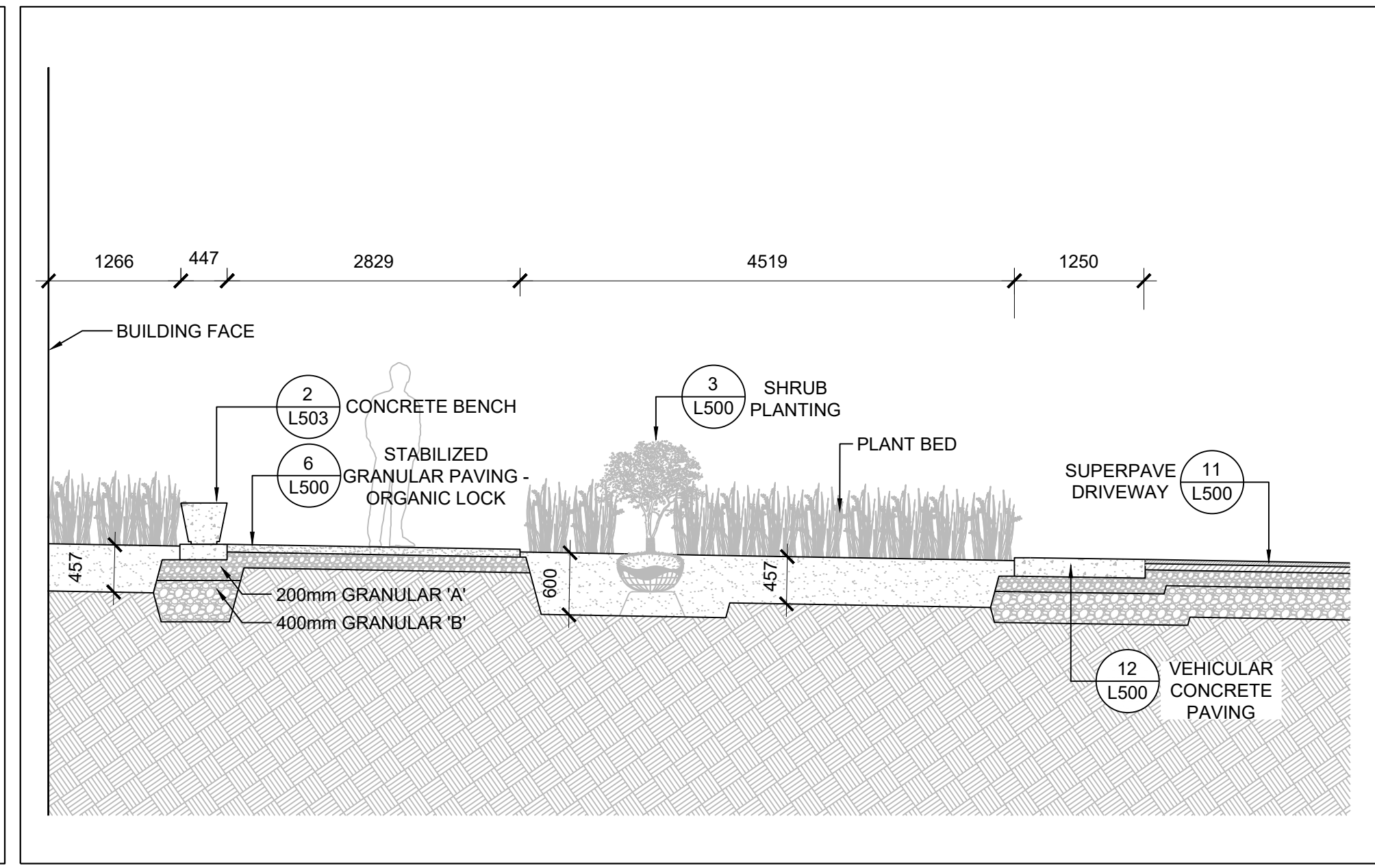

4 WALKWAY SECTION  
SCALE: 1 : 50

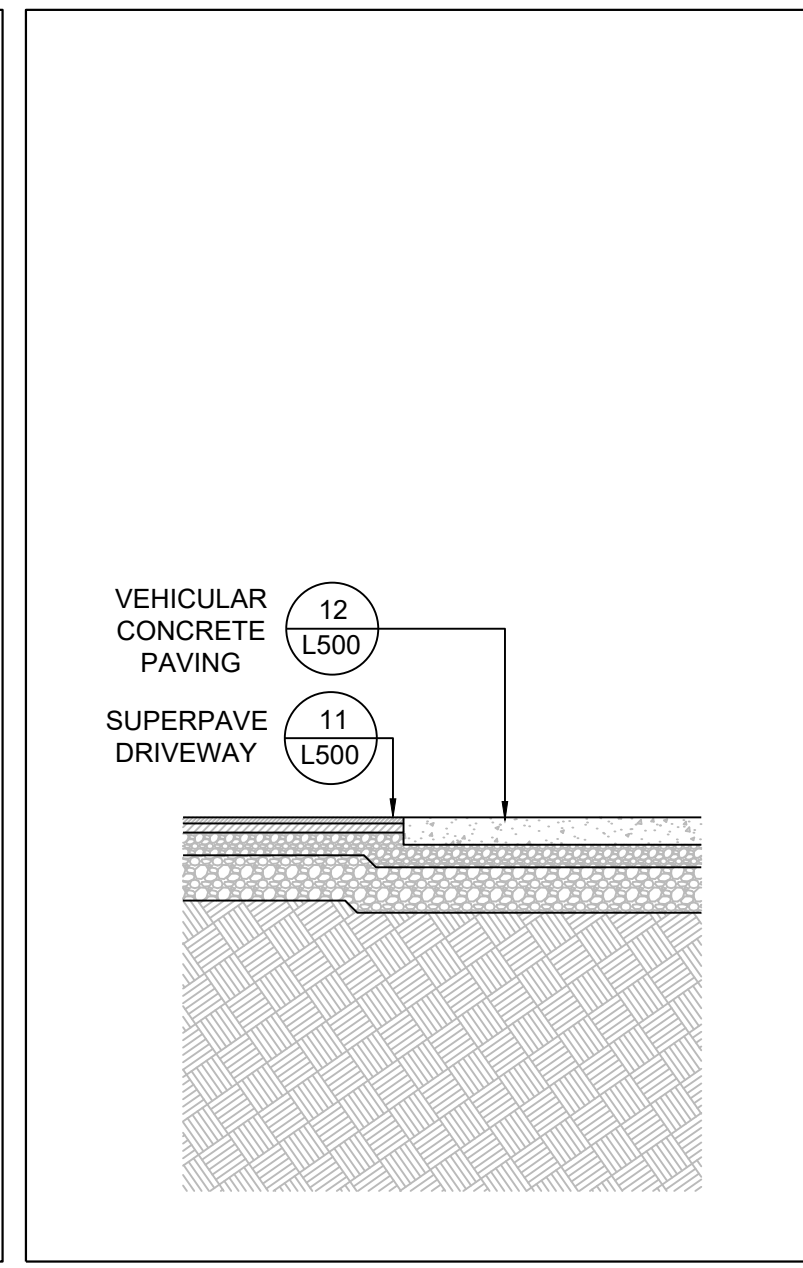

5 DRIVEWAY SECTION  
SCALE: 1 : 50

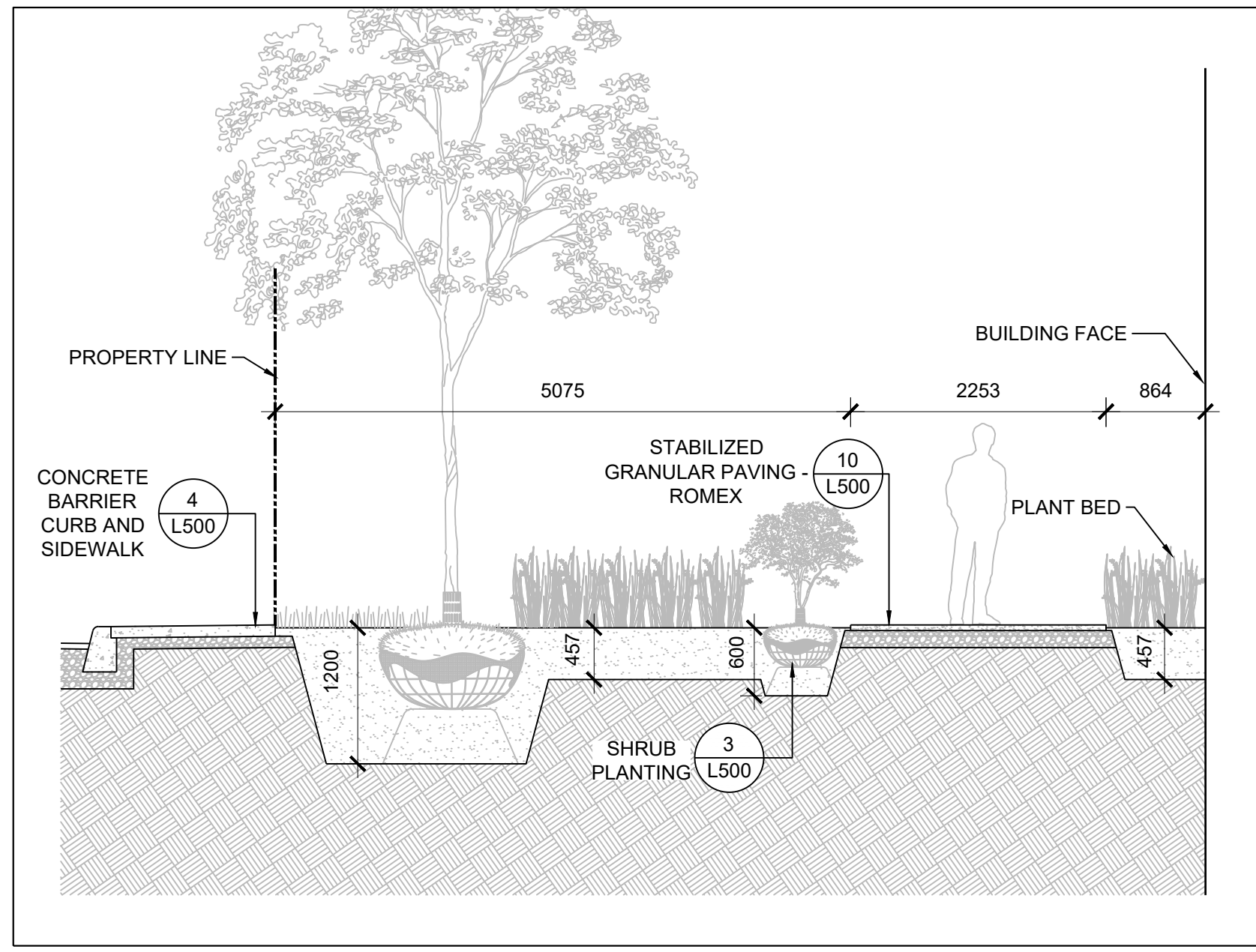

6 SIDEWALK SECTION  
SCALE: 1 : 50

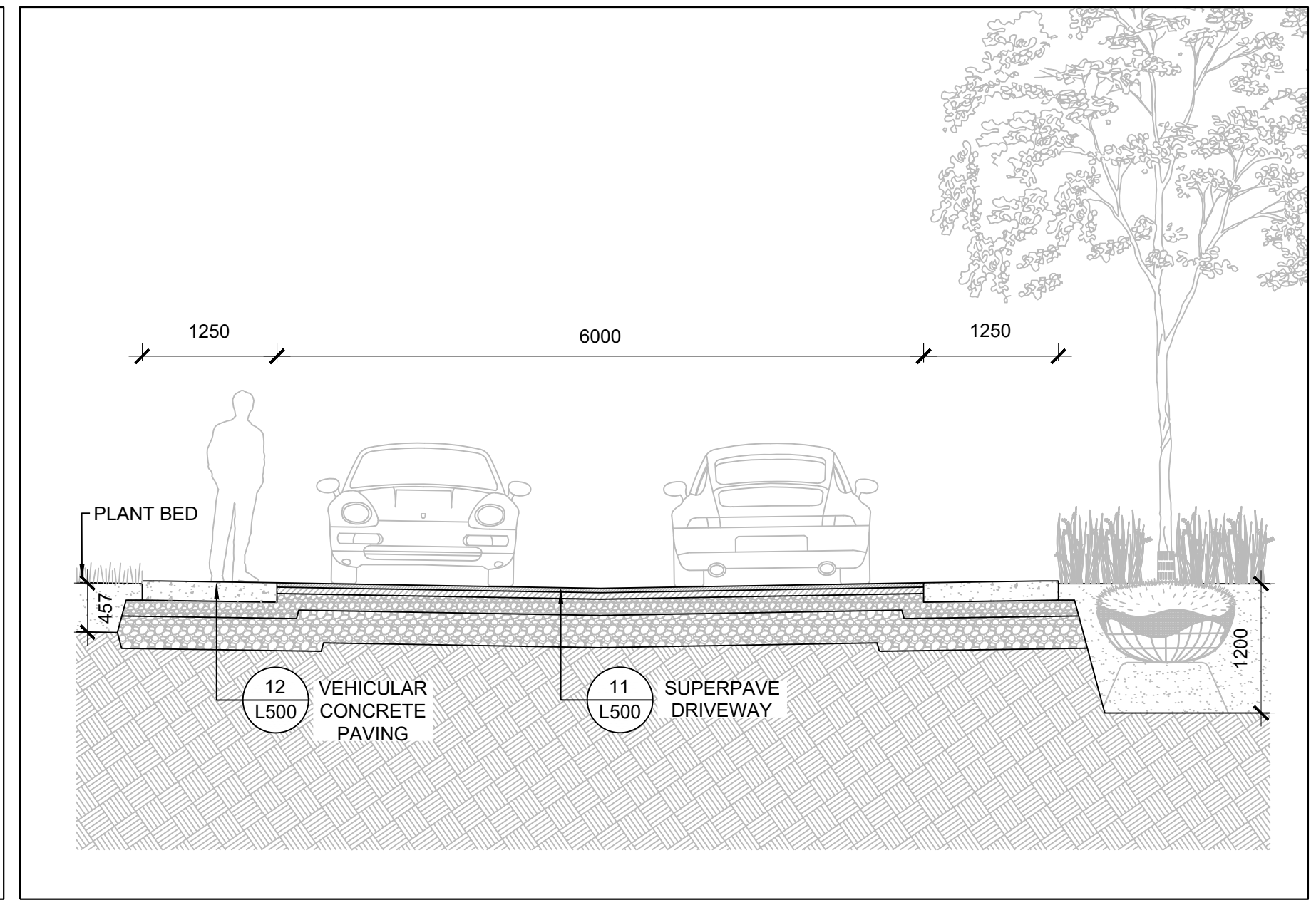

7 DRIVEWAY SECTION  
SCALE: 1 : 50

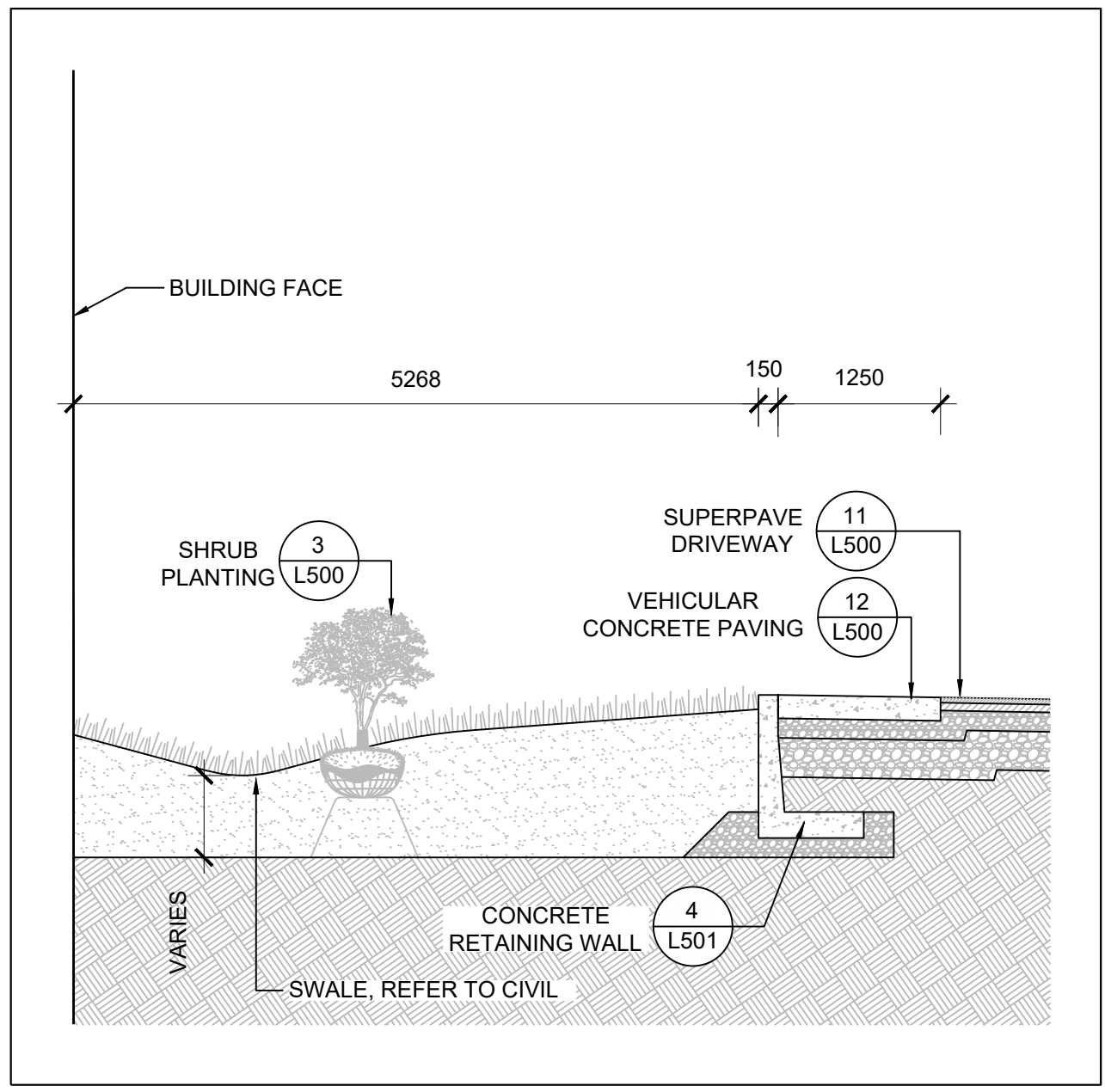

8 DRIVEWAY SECTION  
SCALE: 1 : 50

NOTES

1. COPYRIGHT OF THIS DRAWING AND DESIGN IS RESERVED BY THE DESIGNER. THE DRAWING AND ALL ASSOCIATED DOCUMENTS ARE AN INSTRUMENT OF SERVICE BY THE DESIGNER. THE DRAWING AND THE INFORMATION CONTAINED THEREIN MAY NOT BE REPRODUCED IN WHOLE OR IN PART WITHOUT THE PRIOR WRITTEN PERMISSION OF THE DESIGNER.
2. DRAWINGS ARE NOT TO BE SCALED FOR CONSTRUCTION.
3. IT IS THE CONTRACTOR'S RESPONSIBILITY TO NOTIFY THE CONSULTANT IF ANY DISCREPANCIES IN THE DRAWING AND CONTRACT DOCUMENTS ARE DISCOVERED.
4. CONTRACTOR TO VERIFY ALL EXISTING UTILITY LOCATIONS AND DEPTHS PRIOR TO CONSTRUCTION AND NOTIFY LANDSCAPE ARCHITECT IF CONFLICTS ARE PRESENT. IF UTILITY RELOCATIONS ARE REQUIRED DUE TO CONFLICT OR DAMAGE, COORDINATE WITH APPROPRIATE UTILITY OWNERS.

LEGEND

ISSUE

11	2025-05-09	REISSUED FOR SPA
10	2025-03-21	ISSUED FOR REVIEW
9	2025-03-07	ISSUED FOR 80% CD
8	2025-02-28	REISSUED FOR SPA
7	2025-02-10	ISSUED FOR BUILDING PERMIT
6	2024-11-01	REISSUED FOR SPA
5	2023-06-09	ISSUED FOR 50% CD
4	2023-06-02	REISSUED FOR ZBA/SPA
3	2023-02-24	REISSUED FOR ZBA/SPA
2	2022-11-30	ISSUED FOR 100% DD
1	2022-08-31	REISSUED FOR ZBA/SPA



**JRS** Janet Rosenberg & Studio Inc.  
1416 656 6665  
www.jrros.com  
146 Kameo Avenue,  
Toronto Ontario,  
M6C 2S5 Canada

KINDRED WORKS

QUEENSWOOD COMMONS

360 KENNEDY LANE EAST, OTTAWA, ONTARIO

LANDSCAPE SECTIONS  
CITY FILE #D07-12-22-0002

SCALE: 1:50  
DRAWN: RM  
CHECKED: WS  
PROJECT NUMBER: 21-029  
DRAWING DATE: 2025-05-09

L400



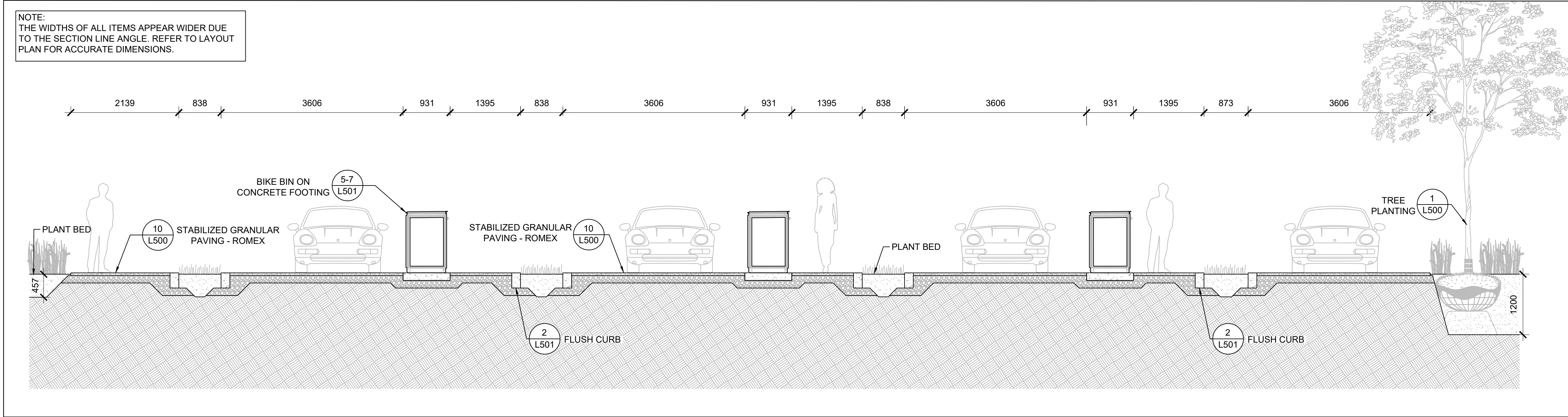

1 BLOCK 2 ENTRANCE WALKWAY AND PARKING SPOT SECTION  
SCALE: 1 : 50

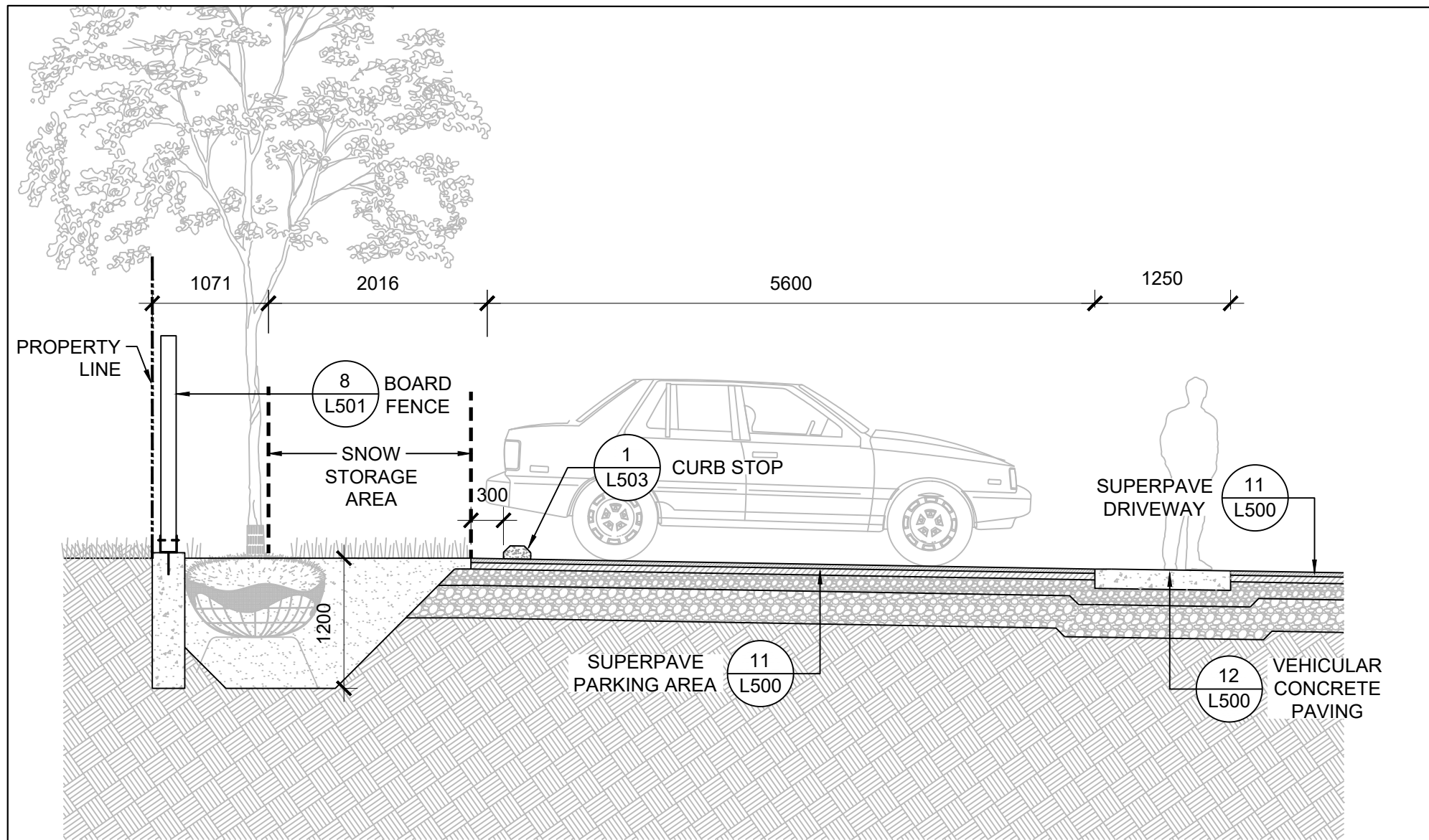

2 PARKING LOT SECTION  
SCALE: 1 : 50

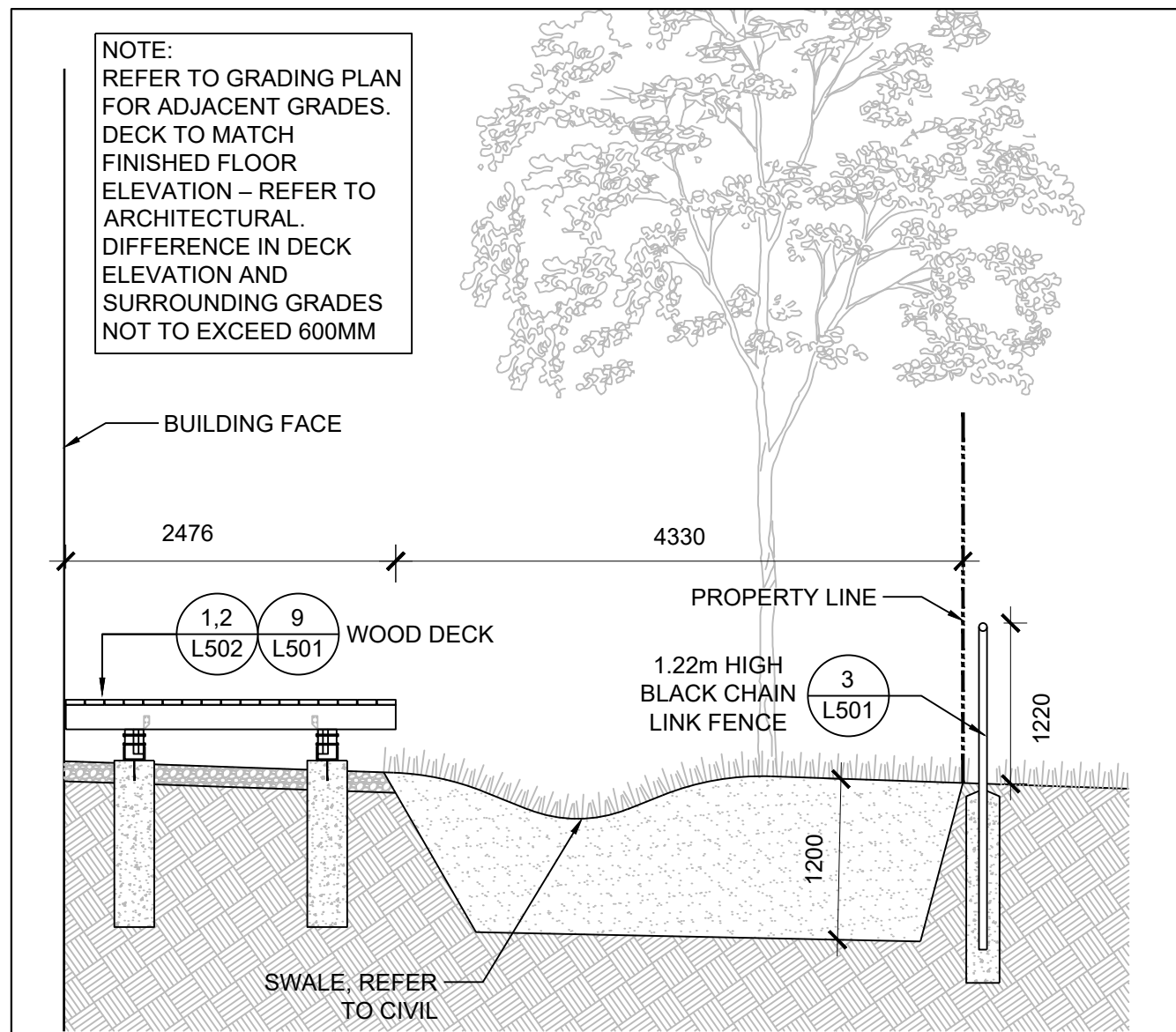

3 PATIO SECTION  
SCALE: 1 : 50

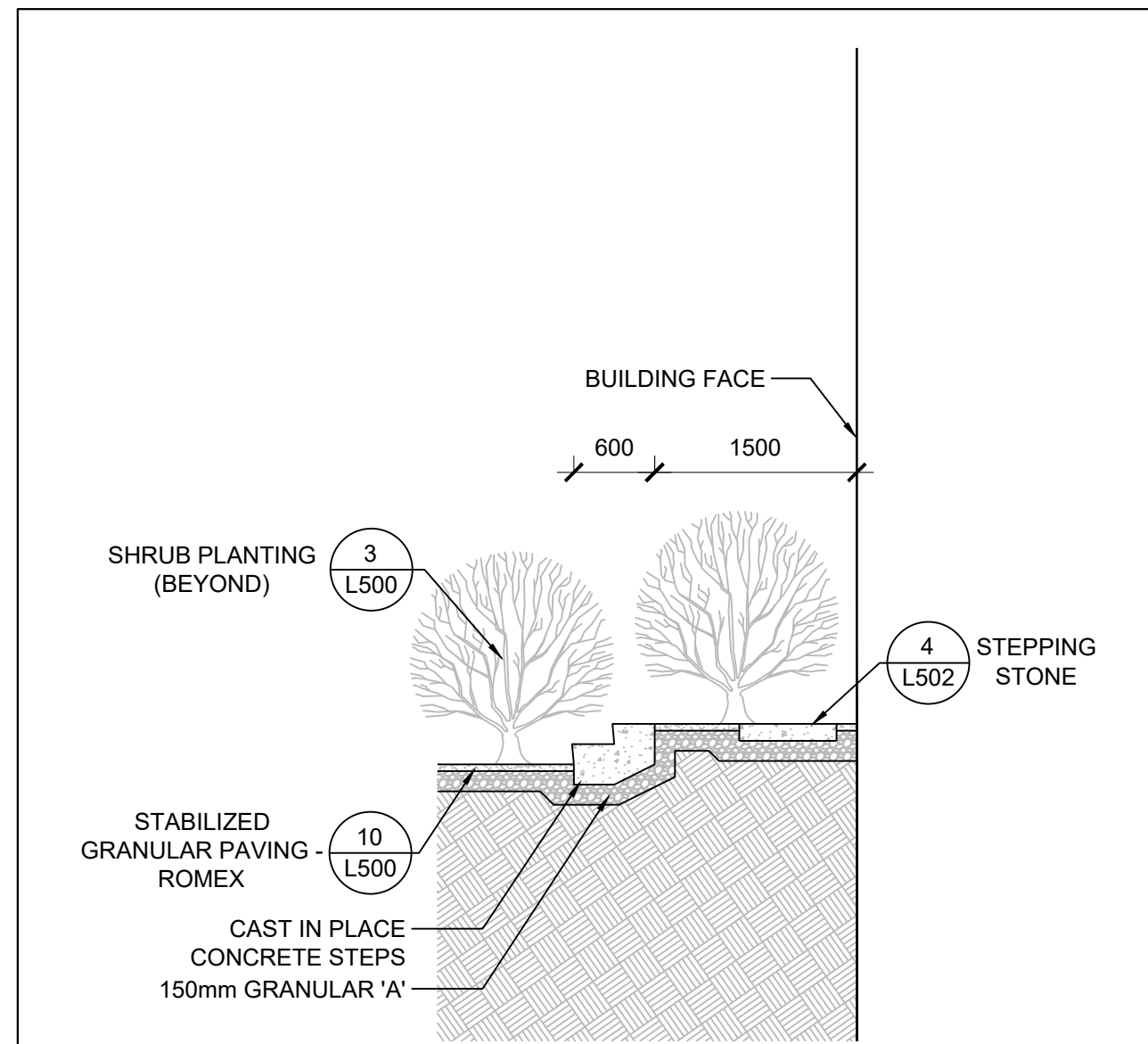

4 STEPS SECTION  
SCALE: 1 : 50

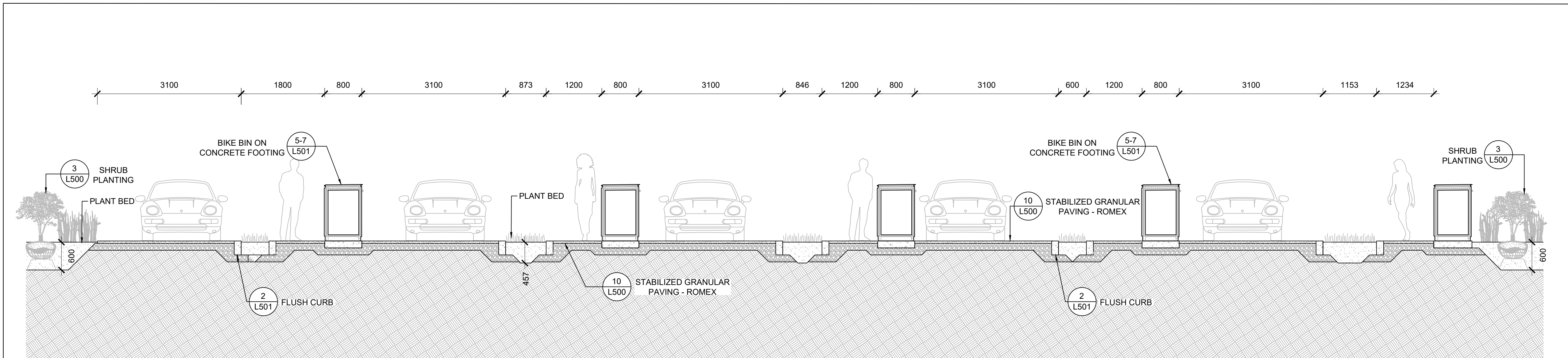

5 BLOCK 3 ENTRANCE WALKWAY AND PARKING SPOT SECTION  
SCALE: 1 : 50

## NOTES

1. COPYRIGHT OF THIS DRAWING AND DESIGN IS RESERVED BY THE DESIGNER. THE DRAWING AND ALL ASSOCIATED DOCUMENTS ARE AN INSTRUMENT OF SERVICE BY THE DESIGNER. THE DRAWING AND THE INFORMATION CONTAINED THEREIN MAY NOT BE REPRODUCED IN WHOLE OR IN PART WITHOUT THE PRIOR WRITTEN PERMISSION OF THE DESIGNER.
2. DRAWINGS ARE NOT TO BE SCALED FOR CONSTRUCTION.
3. IT IS THE CONTRACTOR'S RESPONSIBILITY TO NOTIFY THE CONSULTANT IF ANY DISCREPANCIES IN THE DRAWING AND CONTRACT DOCUMENTS ARE DISCOVERED.
4. CONTRACTOR TO VERIFY ALL EXISTING UTILITY LOCATIONS AND DEPTHS PRIOR TO CONSTRUCTION AND NOTIFY LANDSCAPE ARCHITECT IF CONFLICTS ARE PRESENT. IF UTILITY RELOCATIONS ARE REQUIRED DUE TO CONFLICT OR DAMAGE, COORDINATE WITH APPROPRIATE UTILITY OWNERS.

## LEGEND

## ISSUE

10	2025-05-09	REISSUED FOR SPA
9	2025-03-21	ISSUED FOR REVIEW
8	2025-03-07	ISSUED FOR 80% CD
7	2025-02-28	REISSUED FOR SPA
6	2025-02-10	ISSUED FOR BUILDING PERMIT
5	2024-11-01	REISSUED FOR SPA
4	2023-06-09	ISSUED FOR 50% CD
3	2023-06-02	REISSUED FOR ZBA/SPA
2	2023-02-24	REISSUED FOR ZBA/SPA
1	2022-11-30	ISSUED FOR 100% DD



**JRS** Janet Rosenberg & Studio Inc.  
1416 65th Avenue  
Toronto, Ontario  
M6C 2S5, Canada

KINDRED WORKS

## QUEENSWOOD COMMONS

360 KENNEDY LANE EAST, OTTAWA, ONTARIO

## LANDSCAPE SECTIONS

CITY FILE #D07-12-22-0002

SCALE: 1:50  
DRAWN: RM  
CHECKED: WS  
PROJECT NUMBER: 21-029  
DRAWING DATE: 2025-05-09

L401



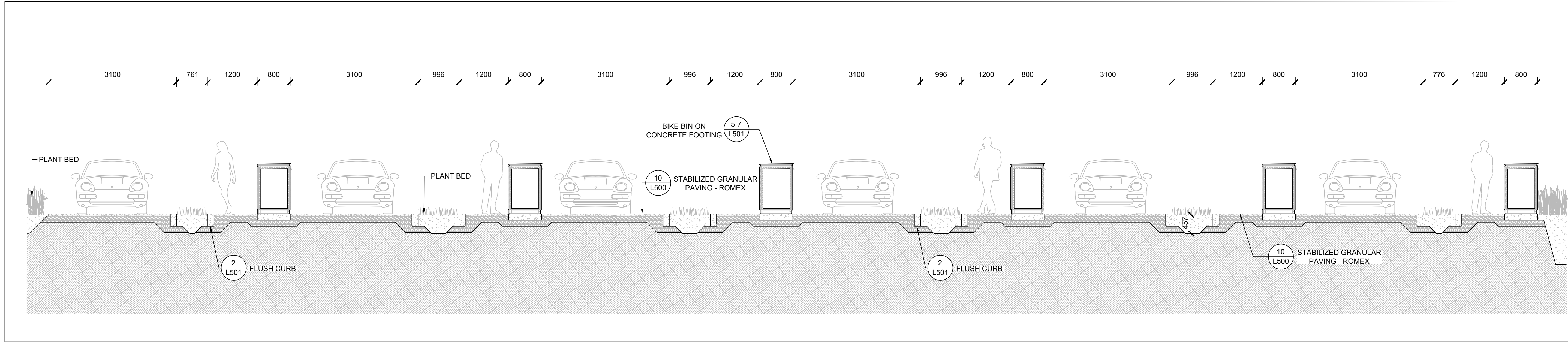

1 BLOCK 8 ENTRANCE WALKWAY AND PARKING SPOT SECTION  
SCALE: 1 : 50

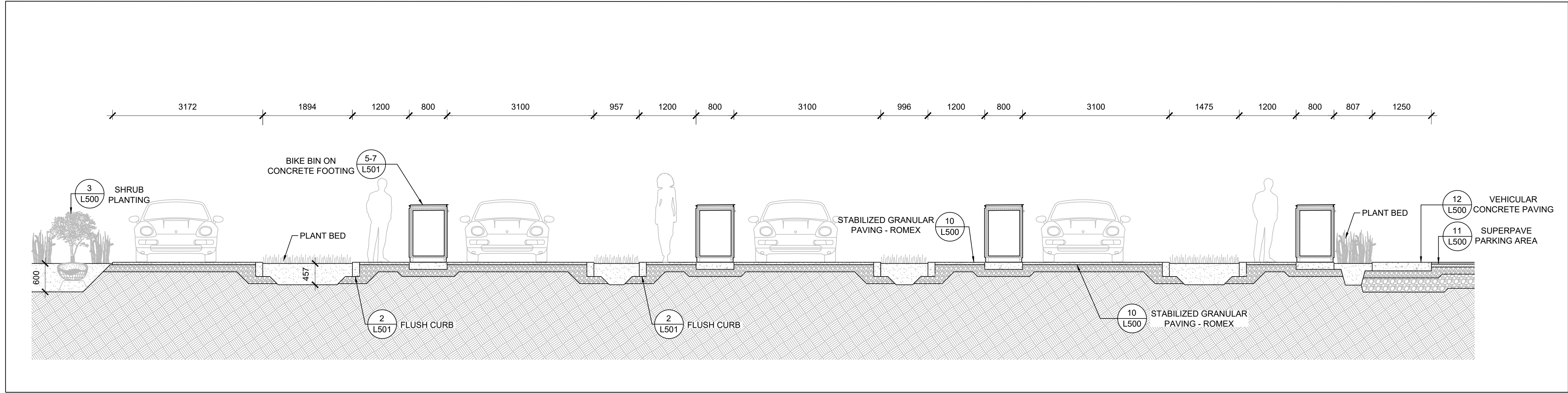

2 BLOCK 3 ENTRANCE WALKWAY AND PARKING SPOT SECTION  
SCALE: 1 : 50

NOTES

1. COPYRIGHT OF THIS DRAWING AND DESIGN IS RESERVED BY THE DESIGNER. THE DRAWING AND ALL ASSOCIATED DOCUMENTS ARE AN INSTRUMENT OF SERVICE BY THE DESIGNER. THE DRAWING AND THE INFORMATION CONTAINED THEREIN MAY NOT BE REPRODUCED IN WHOLE OR IN PART WITHOUT THE PRIOR WRITTEN PERMISSION OF THE DESIGNER.
2. DRAWINGS ARE NOT TO BE SCALED FOR CONSTRUCTION.
3. IT IS THE CONTRACTOR'S RESPONSIBILITY TO NOTIFY THE CONSULTANT IF ANY DISCREPANCIES IN THE DRAWING AND CONTRACT DOCUMENTS ARE DISCOVERED.
4. CONTRACTOR TO VERIFY ALL EXISTING UTILITY LOCATIONS AND DEPTHS PRIOR TO CONSTRUCTION AND NOTIFY LANDSCAPE ARCHITECT IF CONFLICTS ARE PRESENT. IF UTILITY RELOCATIONS ARE REQUIRED DUE TO CONFLICT OR DAMAGE, COORDINATE WITH APPROPRIATE UTILITY OWNERS.

LEGEND

ISSUE

- |   |            |                   |
|---|------------|-------------------|
| 4 | 2025-05-09 | REISSUED FOR SPA  |
| 3 | 2025-03-21 | ISSUED FOR REVIEW |
| 2 | 2025-03-07 | ISSUED FOR 80% CD |
| 1 | 2025-02-28 | REISSUED FOR SPA  |



**JRS** Janet Rosenberg  
& Studio Inc.  
L5M 1K5  
1 416 558 8855  
www.jrros.com

KINDRED WORKS

QUEENSWOOD COMMONS

360 KENNEDY LANE EAST, OTTAWA, ONTARIO

LANDSCAPE SECTIONS  
CITY FILE #D07-12-22-0002

SCALE: 1:50  
DRAWN: RM  
CHECKED: VS  
PROJECT NUMBER: 21-029  
DRAWING DATE: 2025-05-09

L402



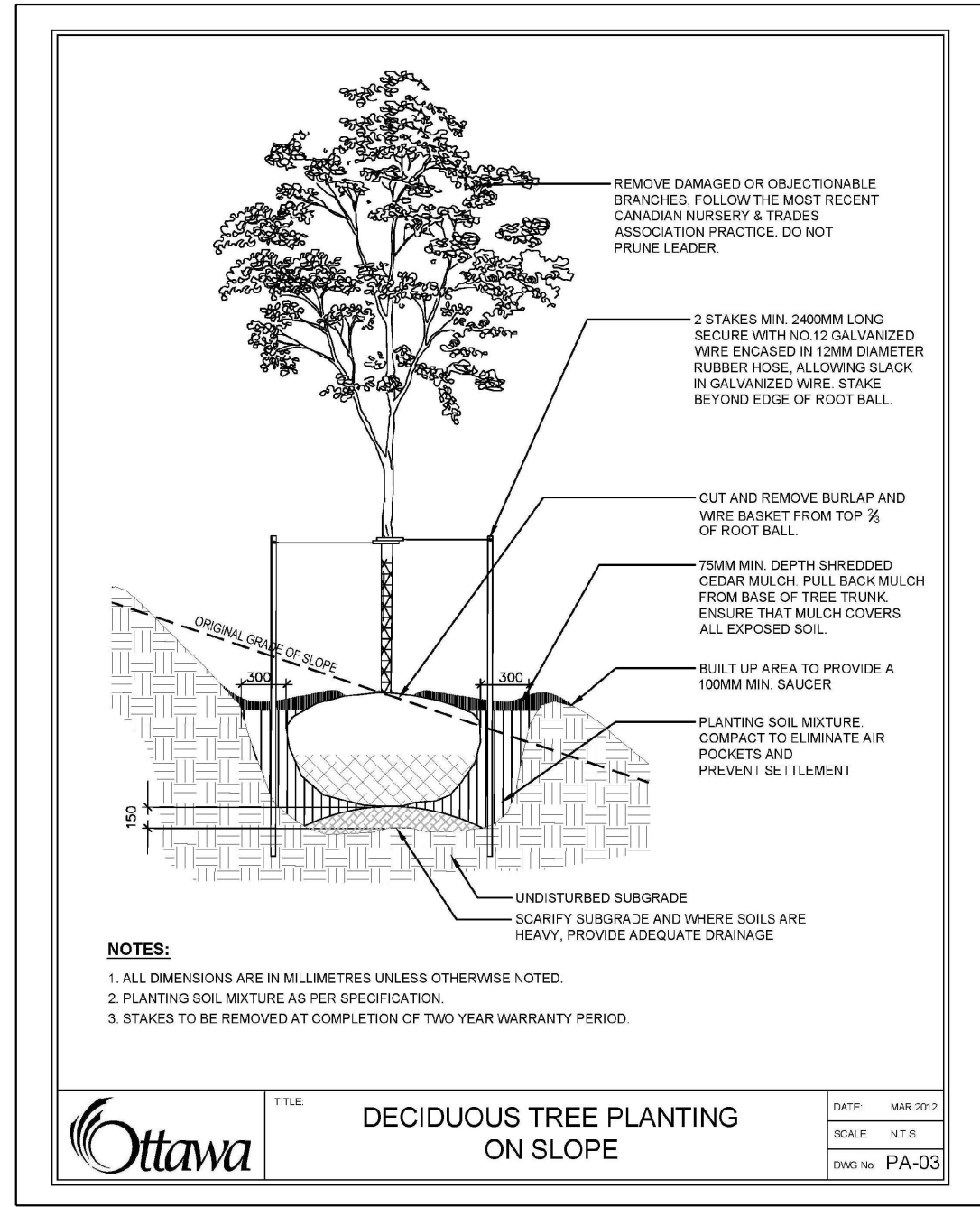

1 DECIDUOUS TREE PLANTING  
SCALE: NTS

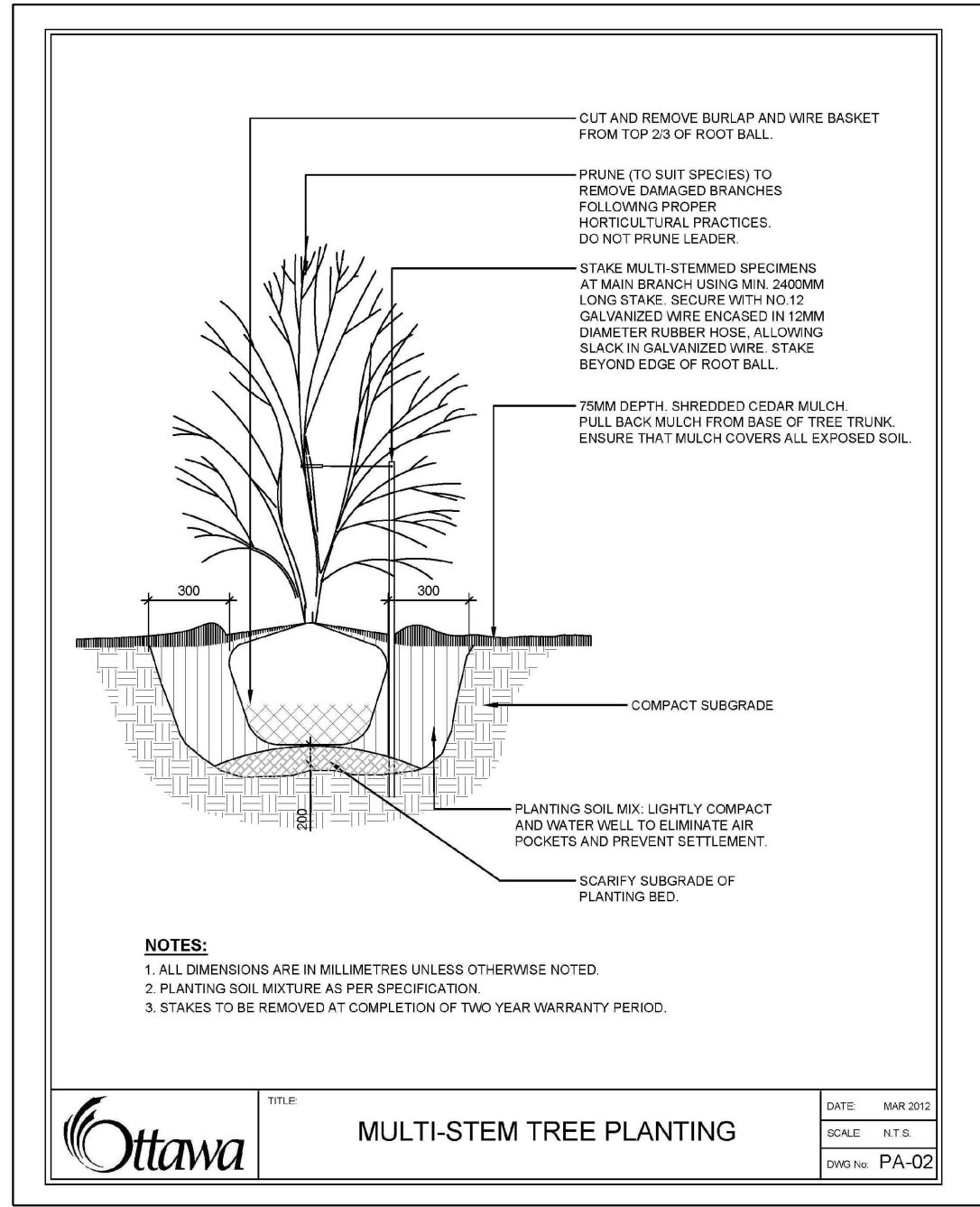

2 MULTI-STEM TREE PLANTING  
SCALE: NTS

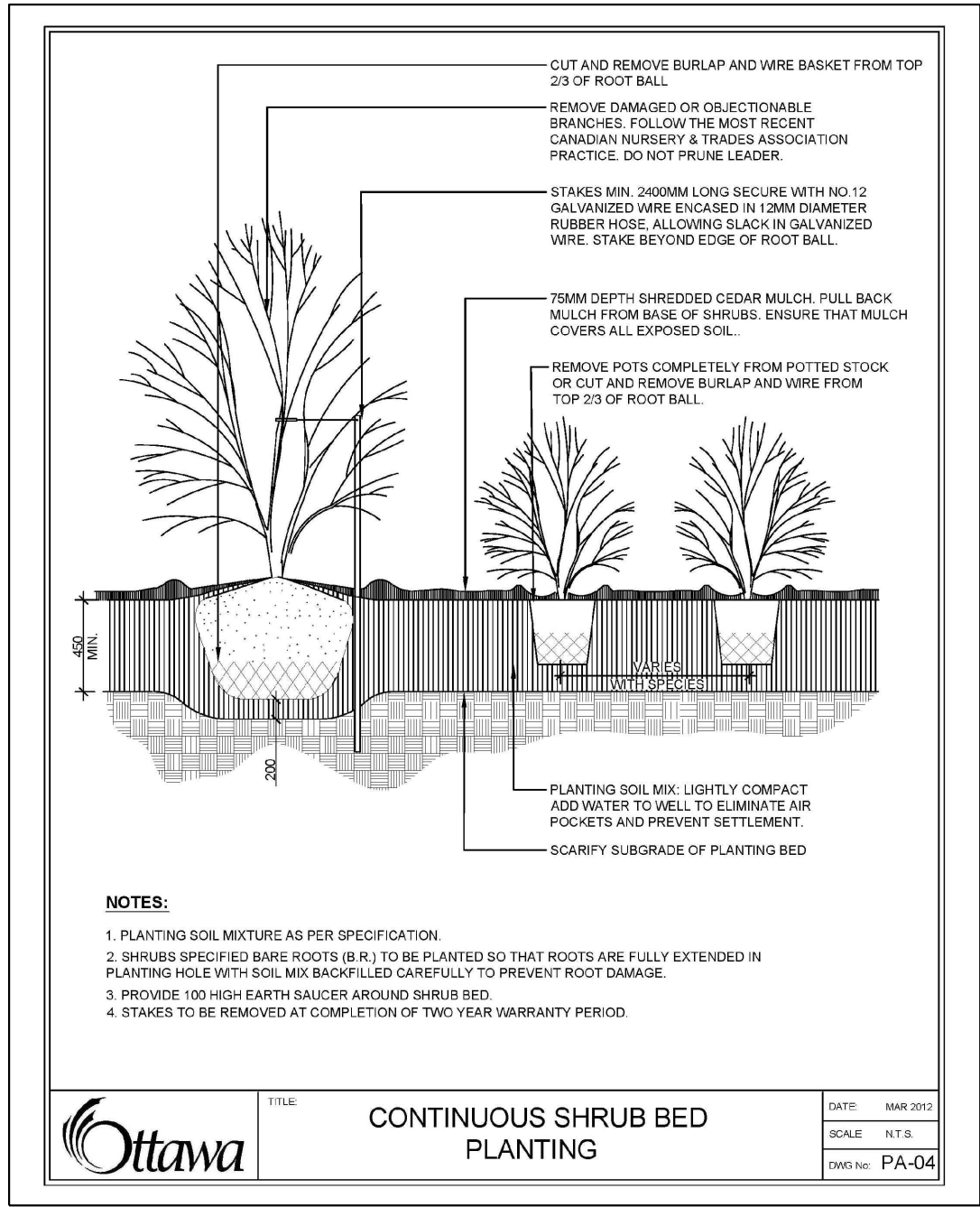

3 SHRUB BED PLANTING  
SCALE: NTS

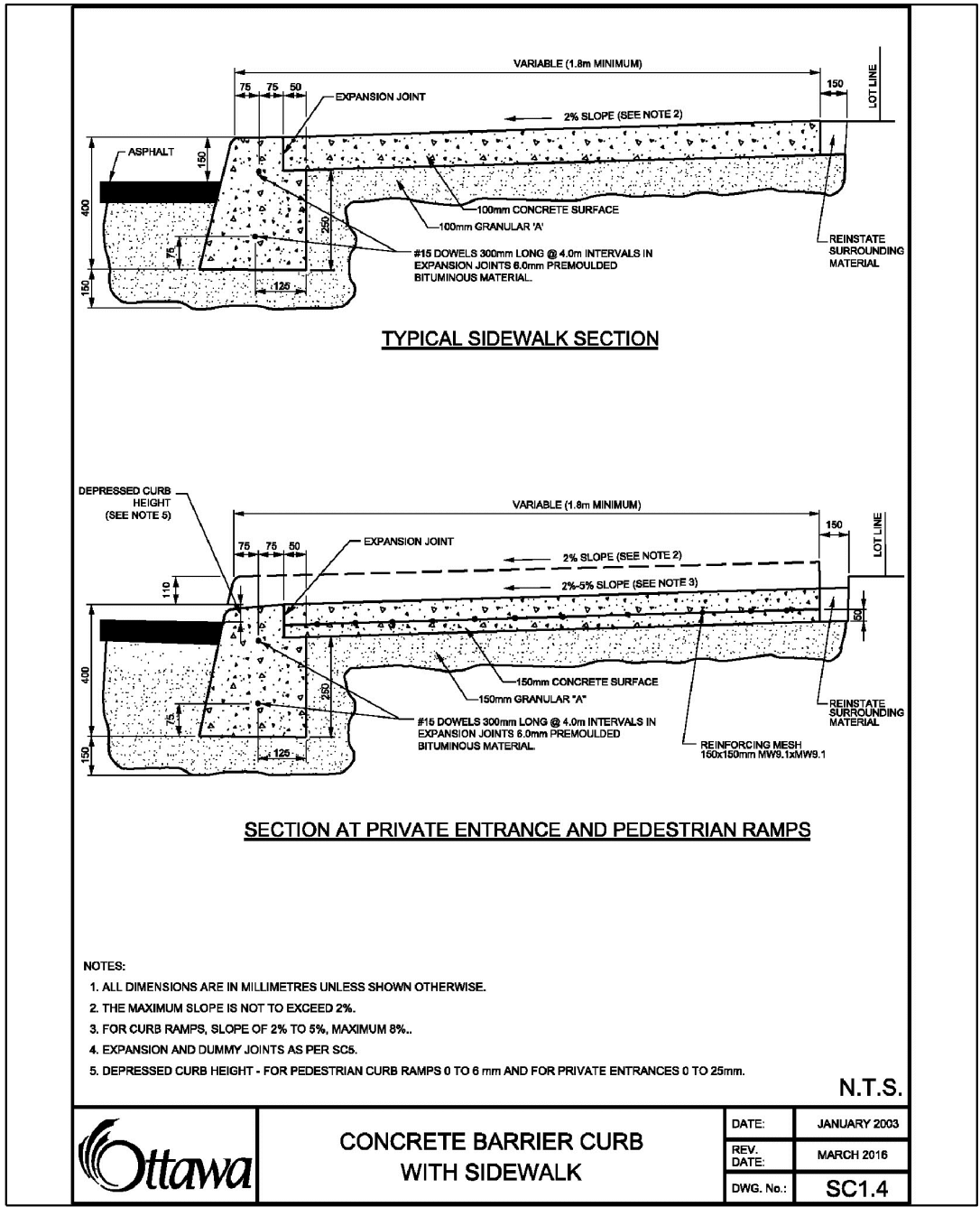

4 CONCRETE BARRIER CURB WITH SIDEWALK  
SCALE: NTS

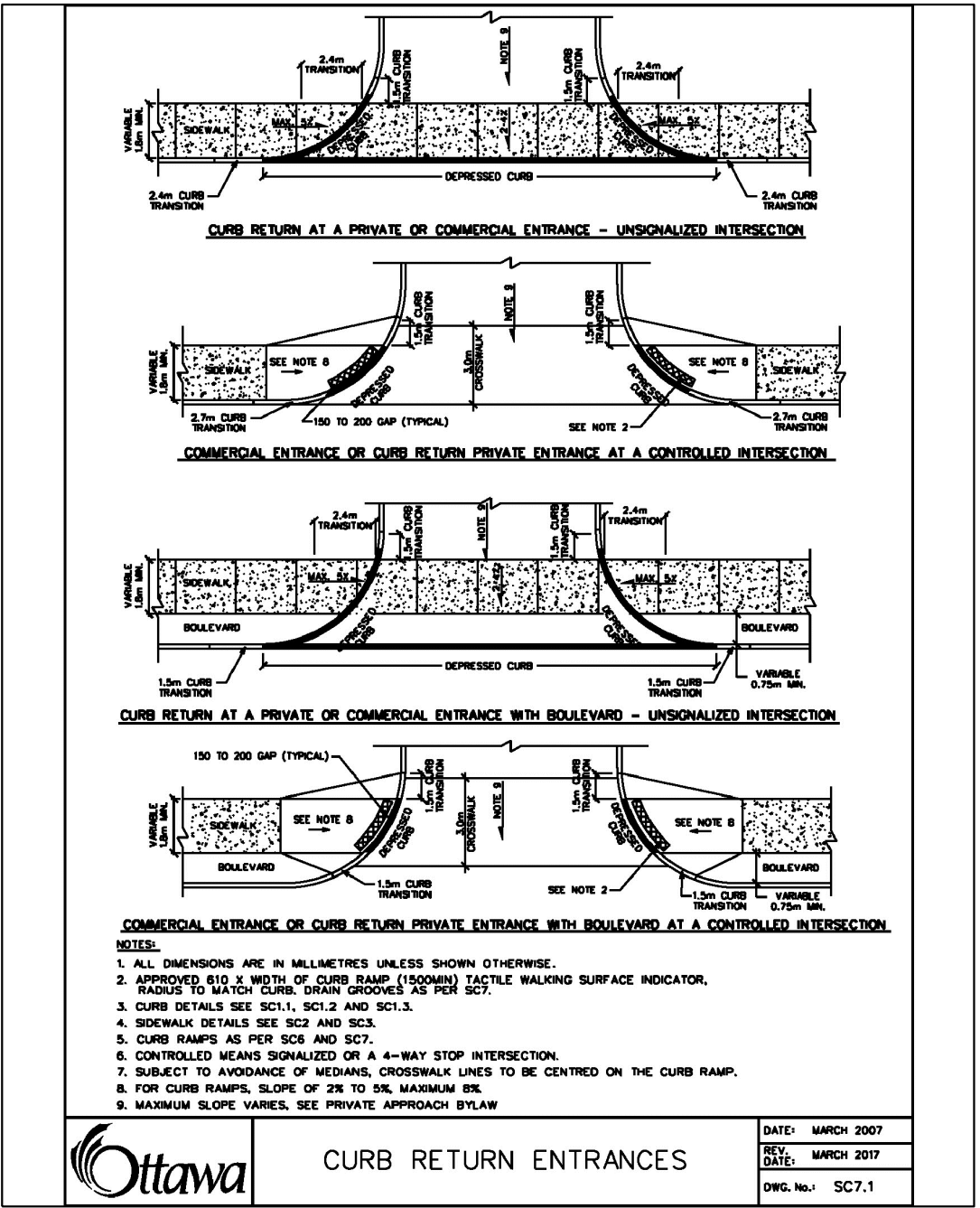

5 CURB RETURN ENTRANCES  
SCALE: NTS

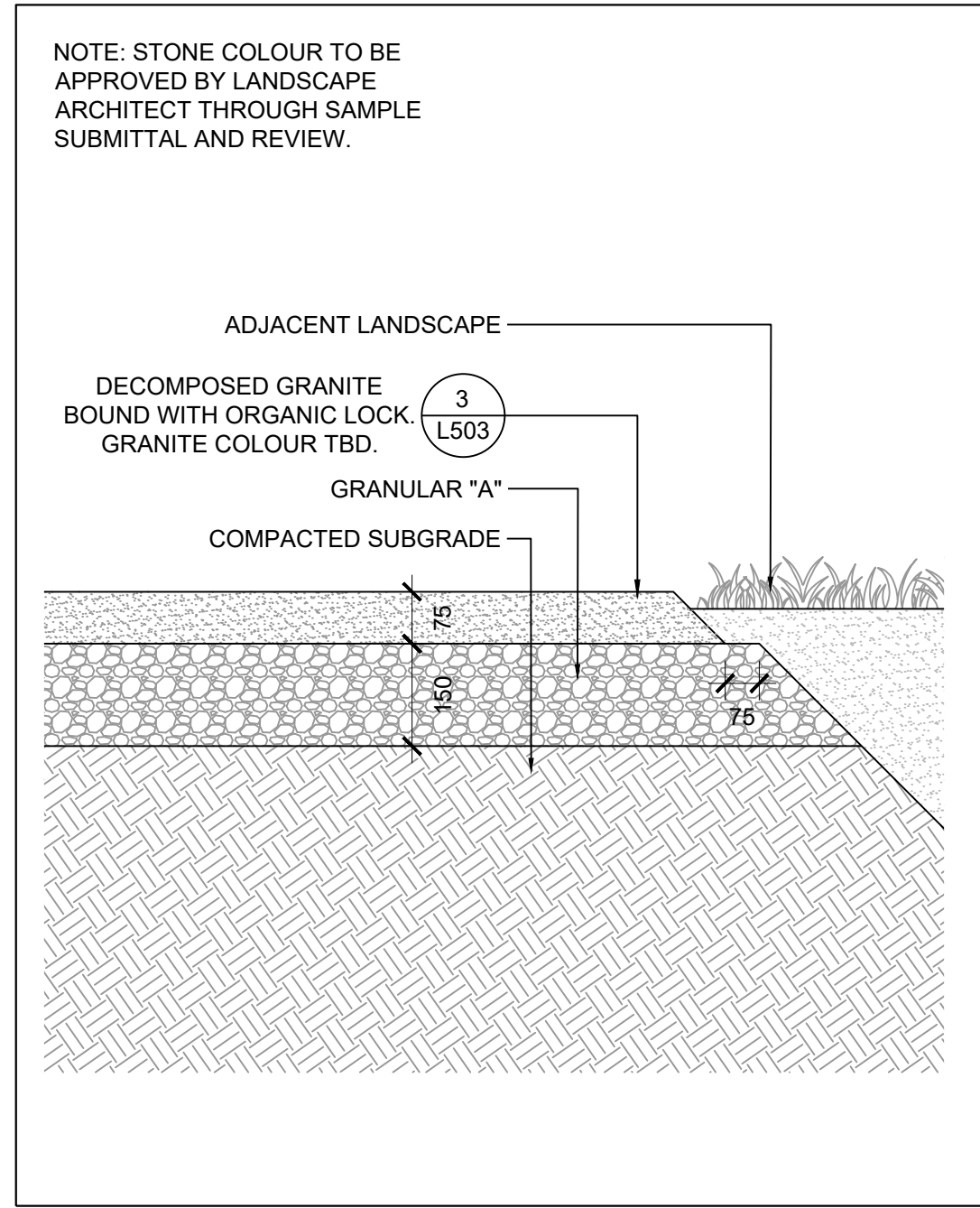

6 STABILIZED GRANULAR PAVING - ORGANIC LOCK  
SCALE: 1 : 10

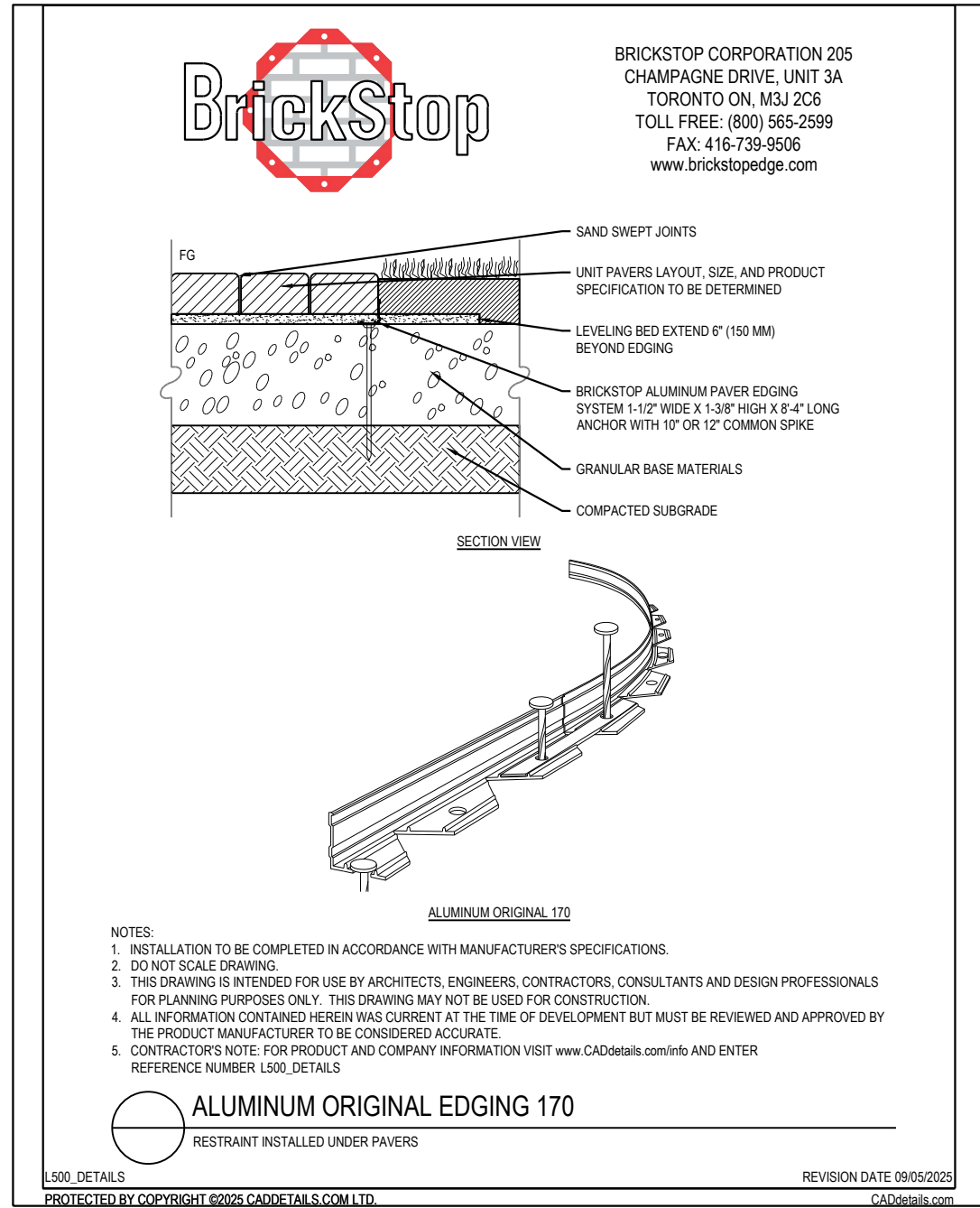

7 ALUMINUM ORIGINAL EDGING 170  
SCALE: NTS

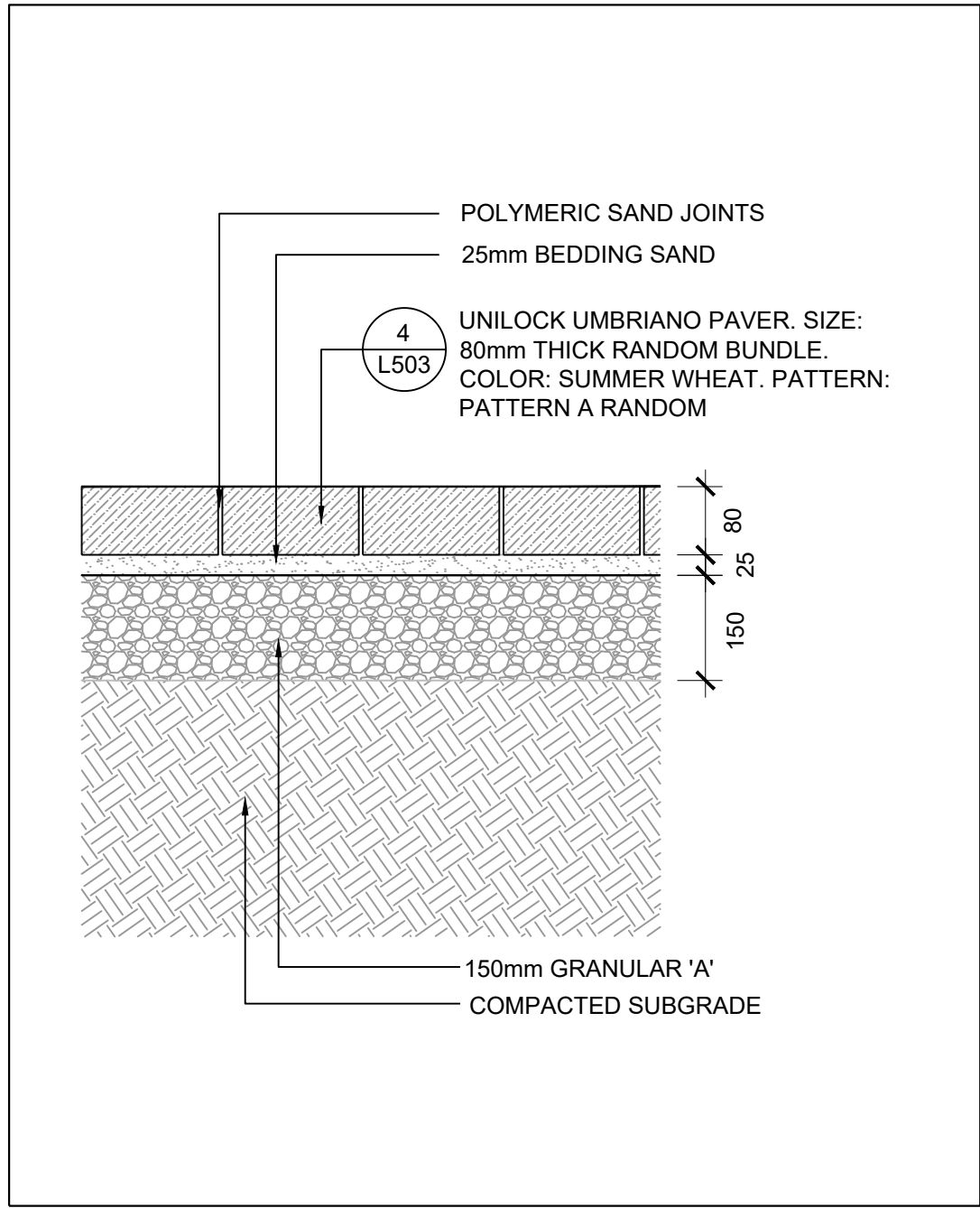

8 PEDESTRIAN UNIT PAVING  
SCALE: 1 : 10

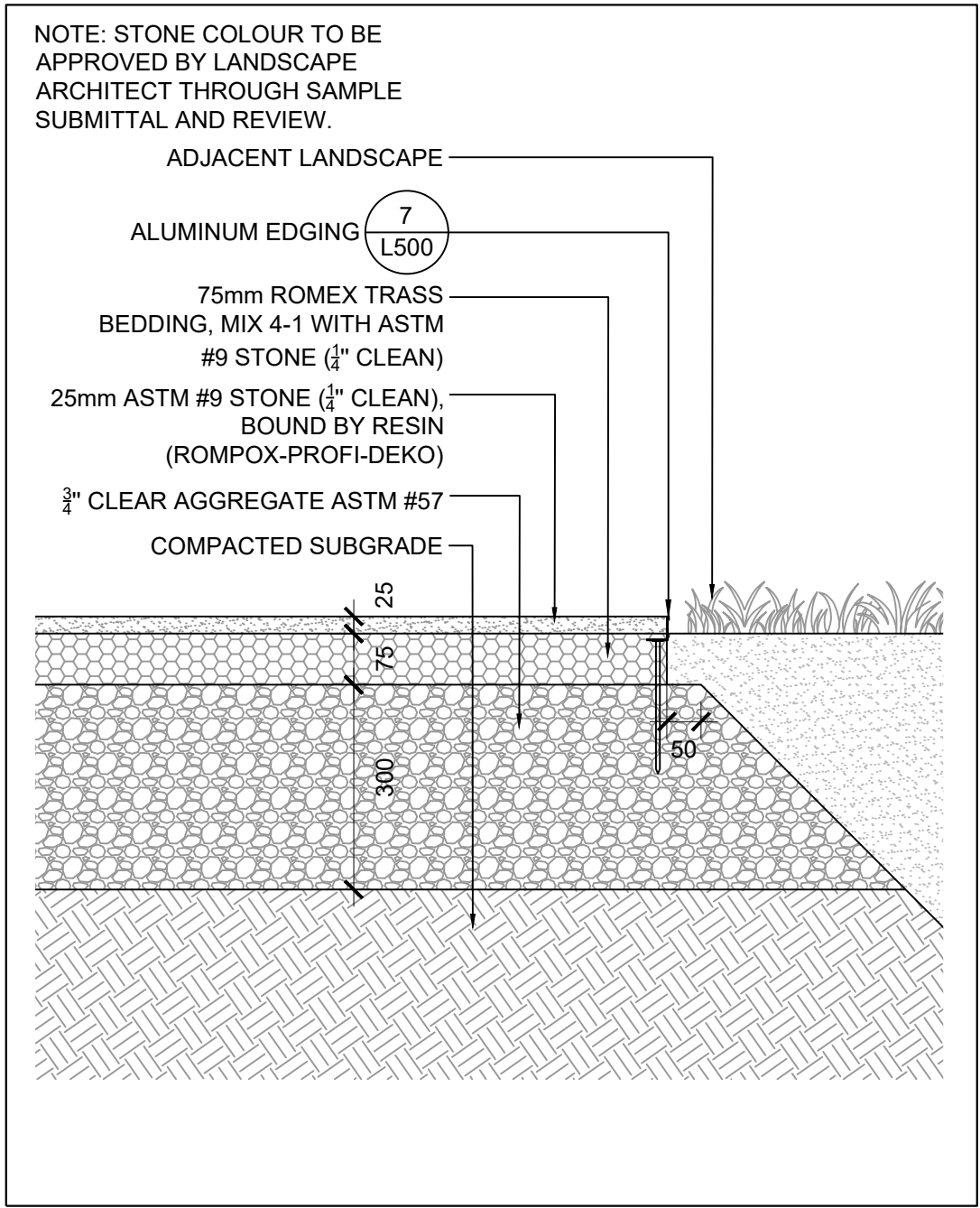

9 STABILIZED GRANULAR PAVING (VEHICULAR) - ROMEX  
SCALE: 1 : 10

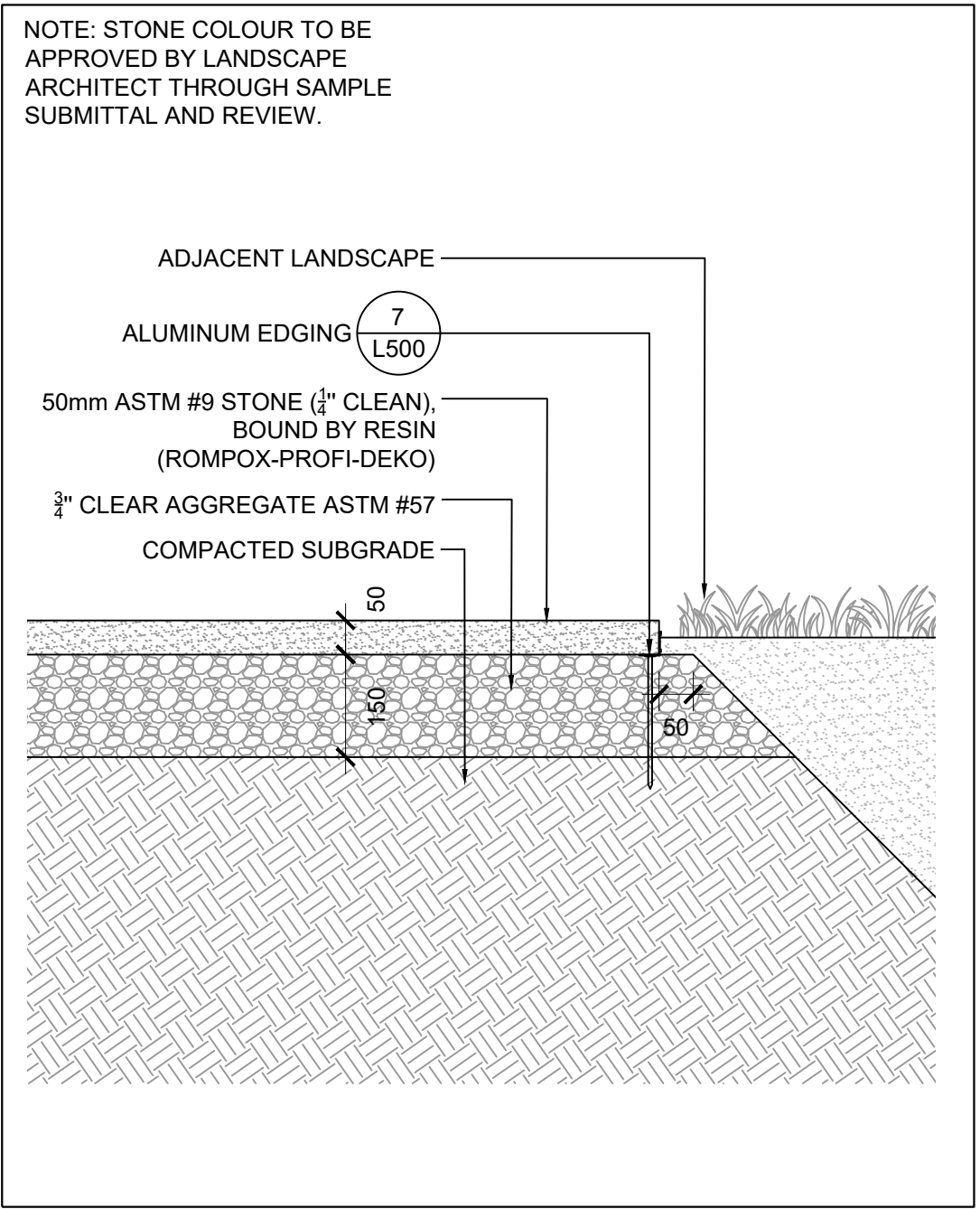

10 STABILIZED GRANULAR PAVING (PEDESTRIAN) - ROMEX  
SCALE: 1 : 10

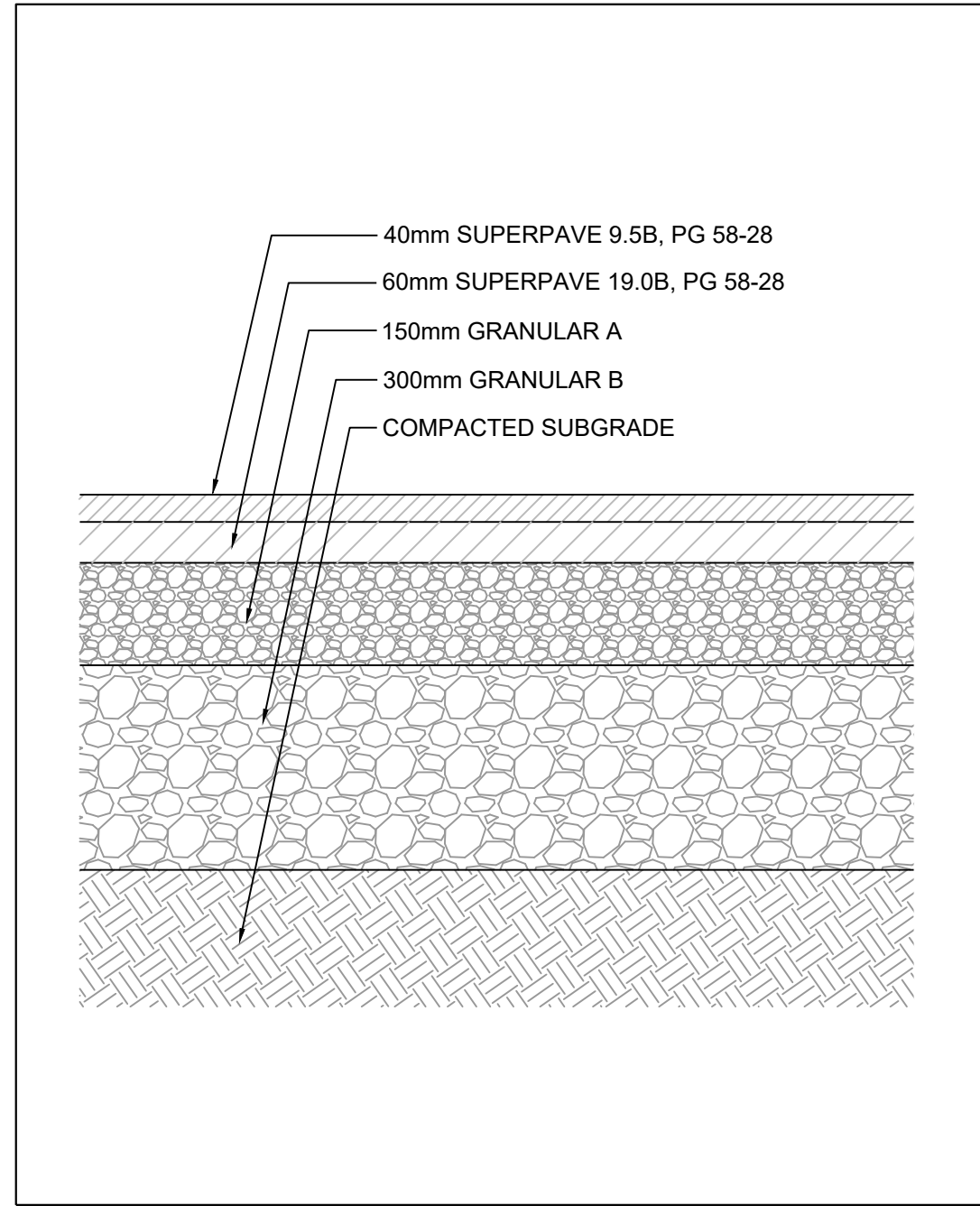

11 SUPERPAVE ASPHALT  
SCALE: 1 : 10

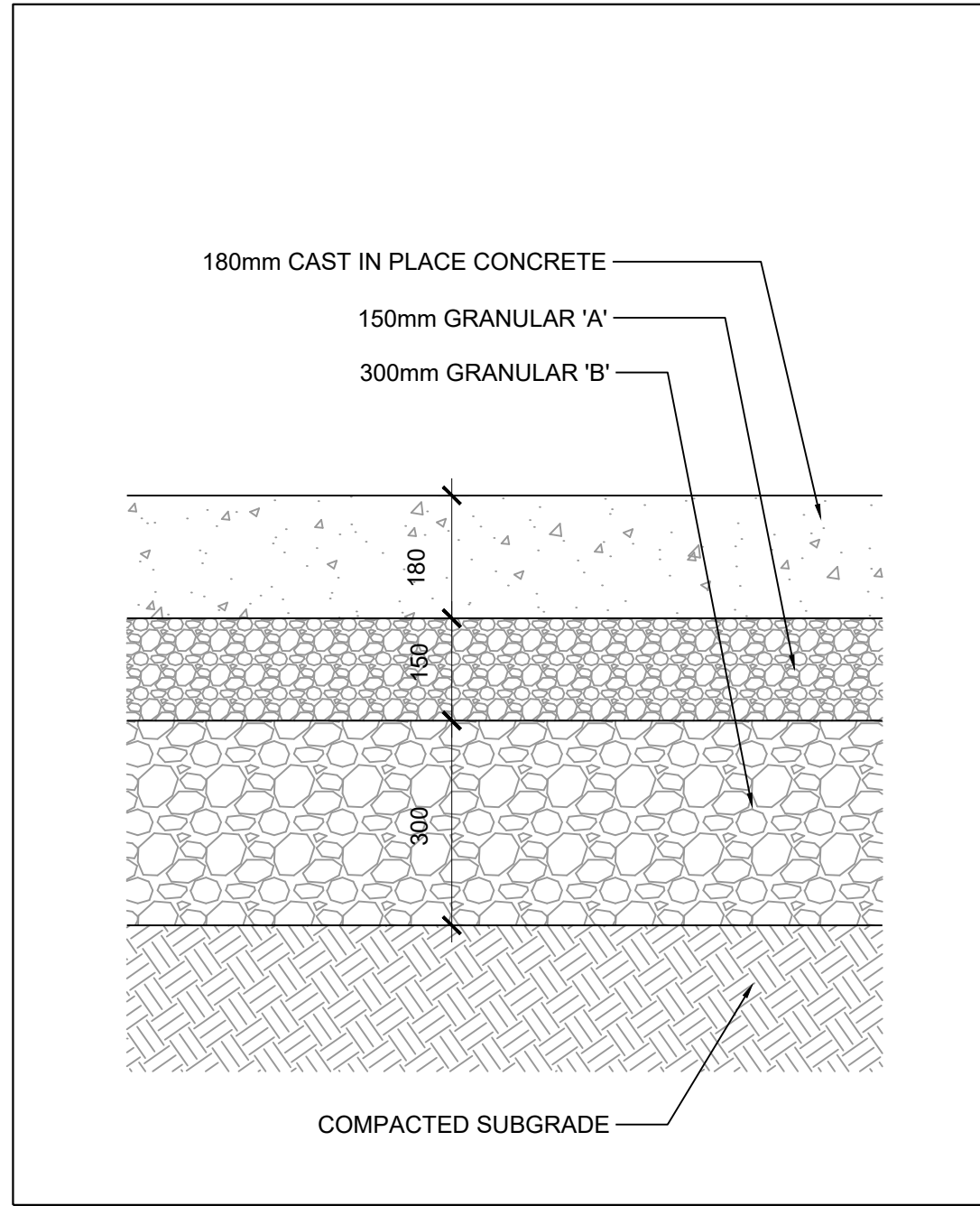

12 VEHICULAR CONCRETE PAVING  
SCALE: 1 : 10

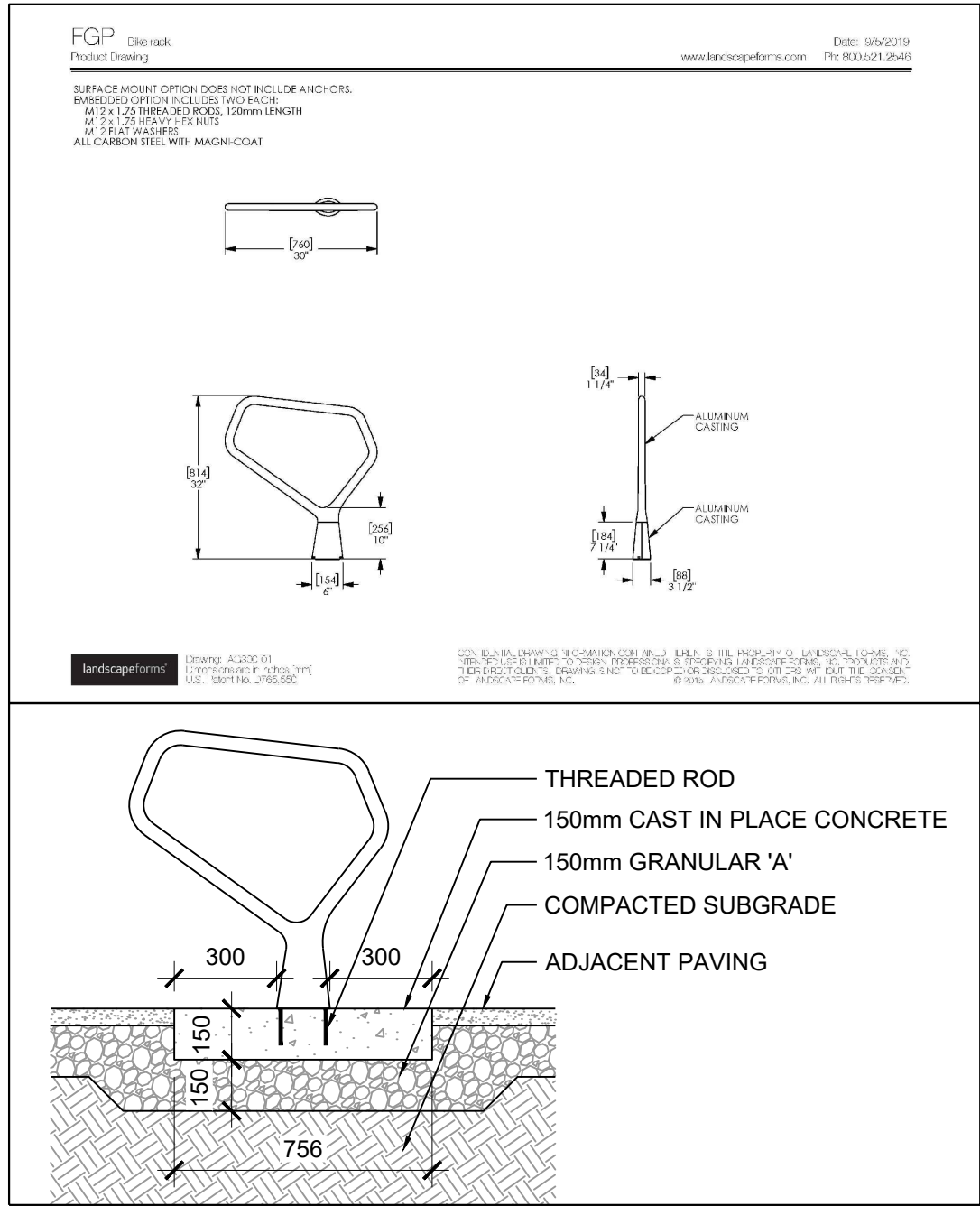

13 BIKE RING  
SCALE: NTS

NOTES

1. COPYRIGHT OF THIS DRAWING AND DESIGN IS RESERVED BY THE DESIGNER. THE DRAWING AND ALL ASSOCIATED DOCUMENTS ARE AN INSTRUMENT OF SERVICE BY THE DESIGNER. THE DRAWING AND THE INFORMATION CONTAINED THEREIN MAY NOT BE REPRODUCED IN WHOLE OR IN PART WITHOUT THE PRIOR WRITTEN PERMISSION OF THE DESIGNER.
2. DRAWINGS ARE NOT TO BE SCALED FOR CONSTRUCTION.
3. IT IS THE CONTRACTOR'S RESPONSIBILITY TO NOTIFY THE CONSULTANT IF ANY DISCREPANCIES IN THE DRAWING AND CONTRACT DOCUMENTS ARE DISCOVERED.
4. CONTRACTOR TO VERIFY ALL EXISTING UTILITY LOCATIONS AND DEPTHS PRIOR TO CONSTRUCTION AND NOTIFY LANDSCAPE ARCHITECT IF CONFLICTS ARE PRESENT. IF UTILITY RELOCATIONS ARE REQUIRED DUE TO CONFLICT OR DAMAGE, COORDINATE WITH APPROPRIATE UTILITY OWNERS.

LEGEND

ISSUE

12	2025-05-09	REISSUED FOR SPA
11	2025-03-21	ISSUED FOR REVIEW
10	2025-03-07	ISSUED FOR 80% CD
9	2025-02-28	REISSUED FOR SPA
8	2025-02-10	ISSUED FOR BUILDING PERMIT
7	2024-11-01	REISSUED FOR SPA
6	2023-06-09	ISSUED FOR 50% CD
5	2023-06-02	REISSUED FOR ZBA/SPA
4	2023-02-24	REISSUED FOR ZBA/SPA
3	2022-11-30	ISSUED FOR 100% DD
2	2022-08-31	REISSUED FOR ZBA/SPA
1	2021-11-19	ISSUED FOR ZBA/SPA



**JRS** Janet Rosenberg & Studio Inc.  
OTTAWA  
1 416 556 8665  
www.jrsoffice.com

146 Karpis Road, Ottawa, Ontario  
M2C 2S3, Canada

KINDRED WORKS

QUEENSWOOD COMMONS

360 KENNEDY LANE EAST, OTTAWA, ONTARIO

LANDSCAPE DETAILS  
CITY FILE #D07-12-22-0002

SCALE: VARIES  
DRAWN: RM  
CHECKED: WS  
PROJECT NUMBER: 21-029  
DRAWING DATE: 2025-05-09

L500



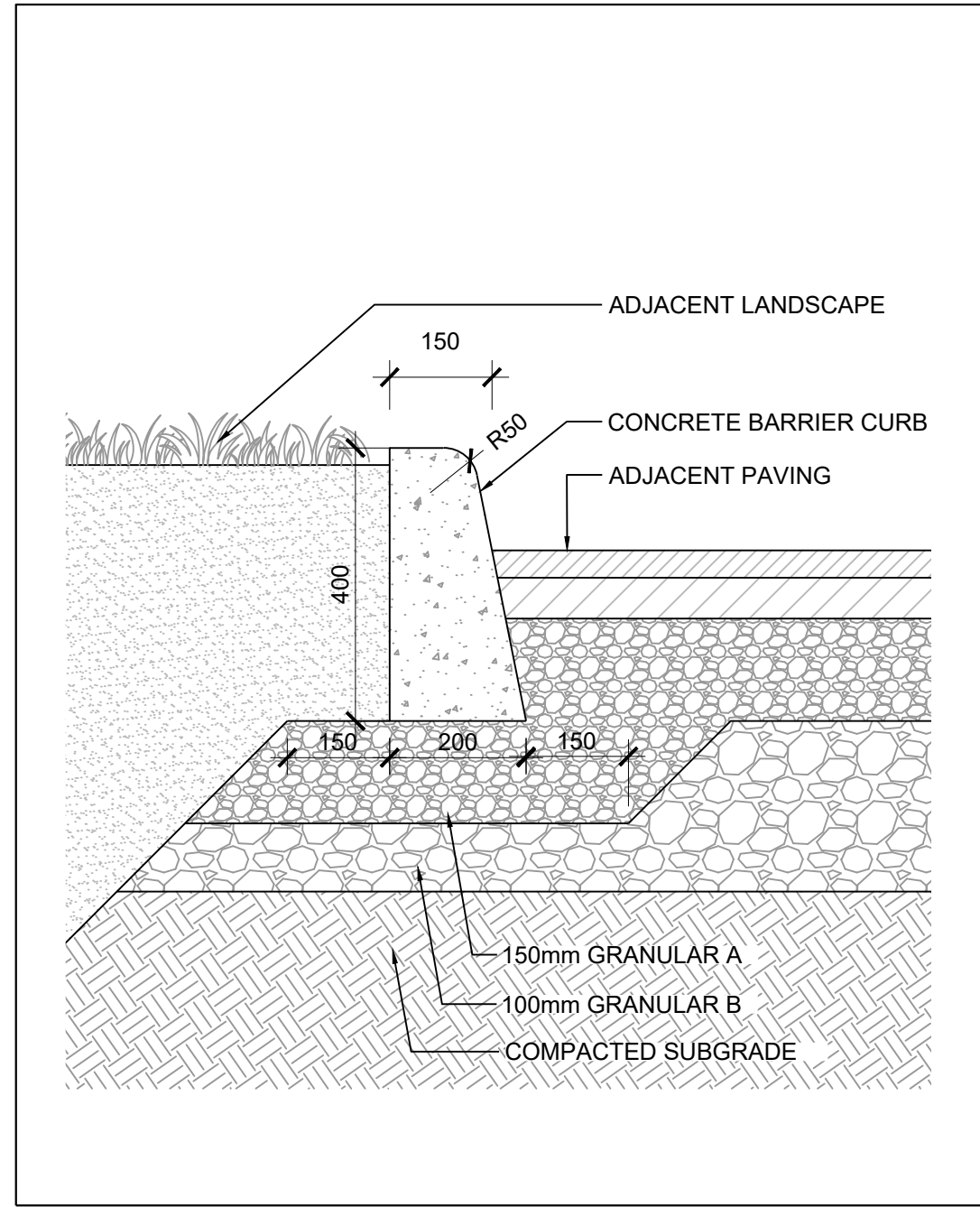

1 RAISED CURB  
SCALE: 1 : 10

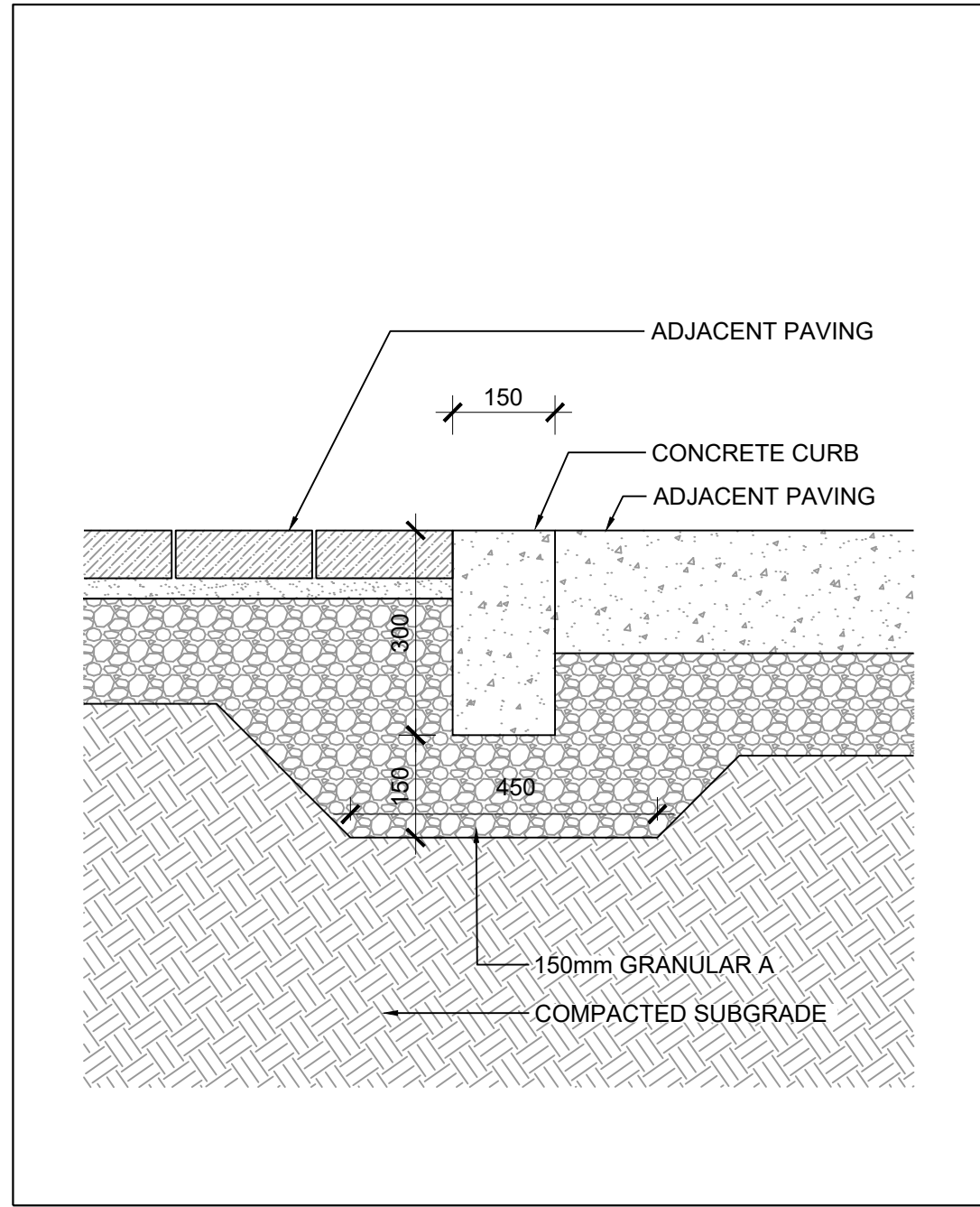

2 FLUSH CURB  
SCALE: 1 : 10

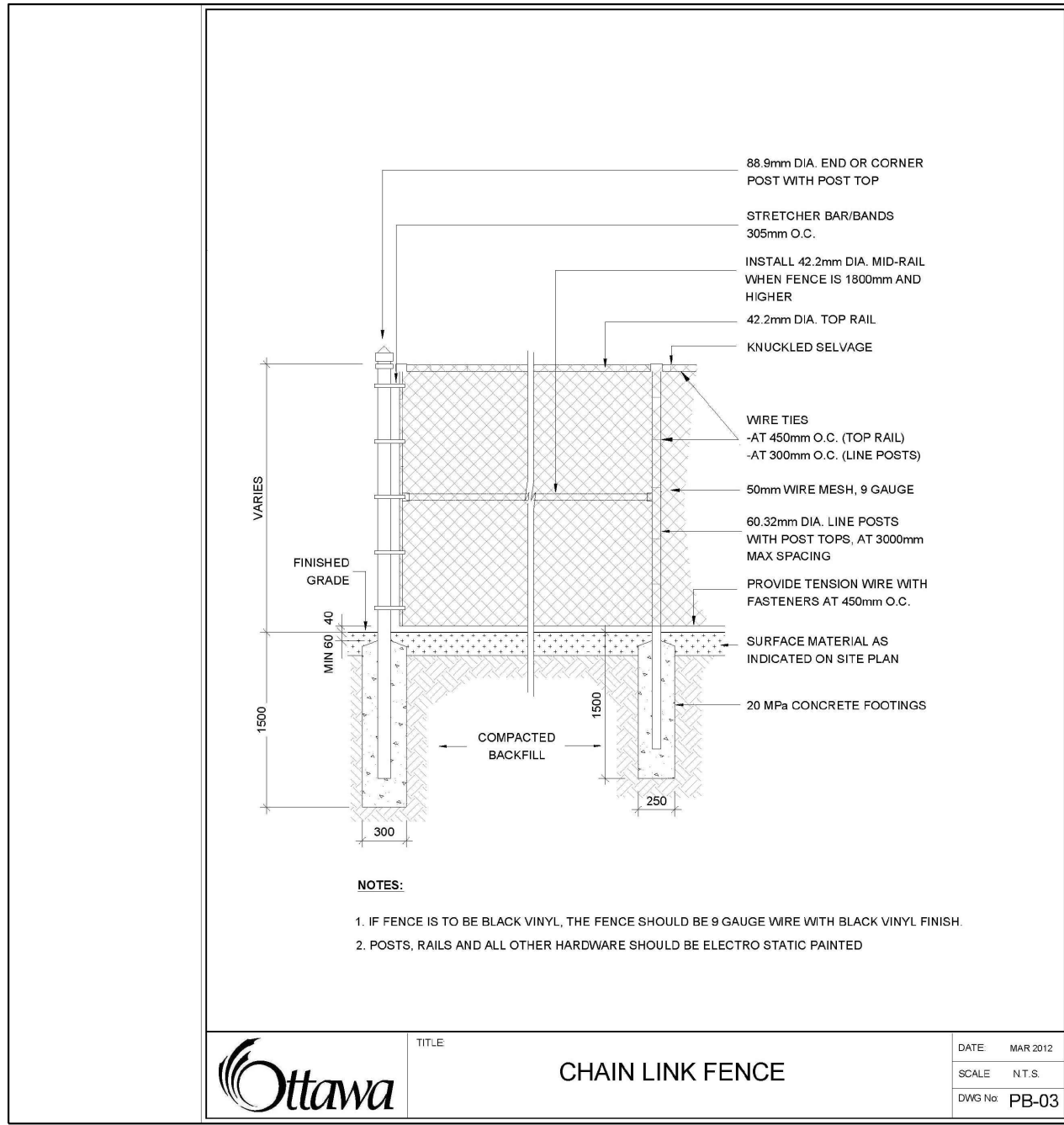

3 1.22m HIGH BLACK CHAIN LINK FENCE  
SCALE: NTS

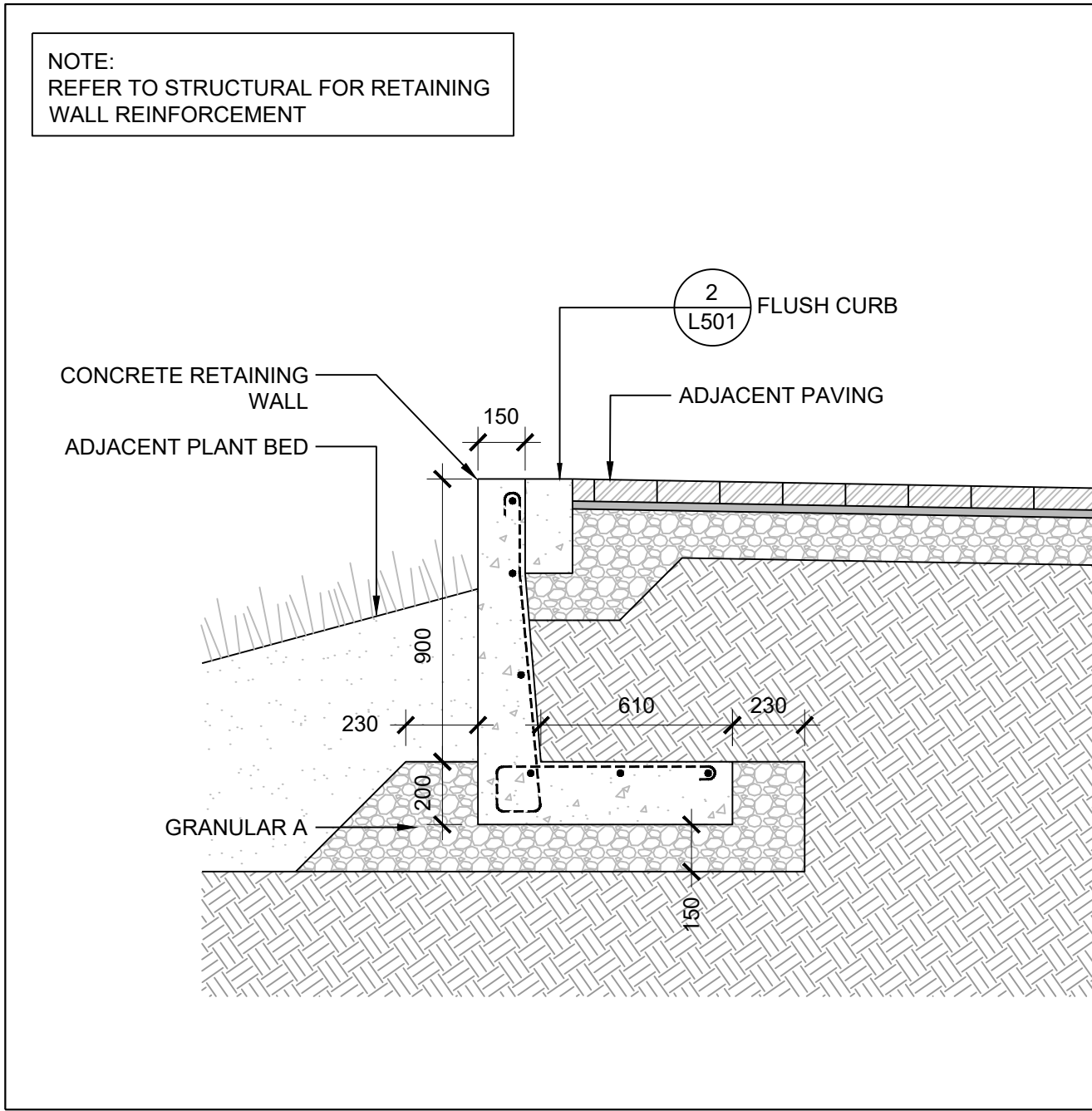

4 RETAINING WALL  
SCALE: 1 : 20

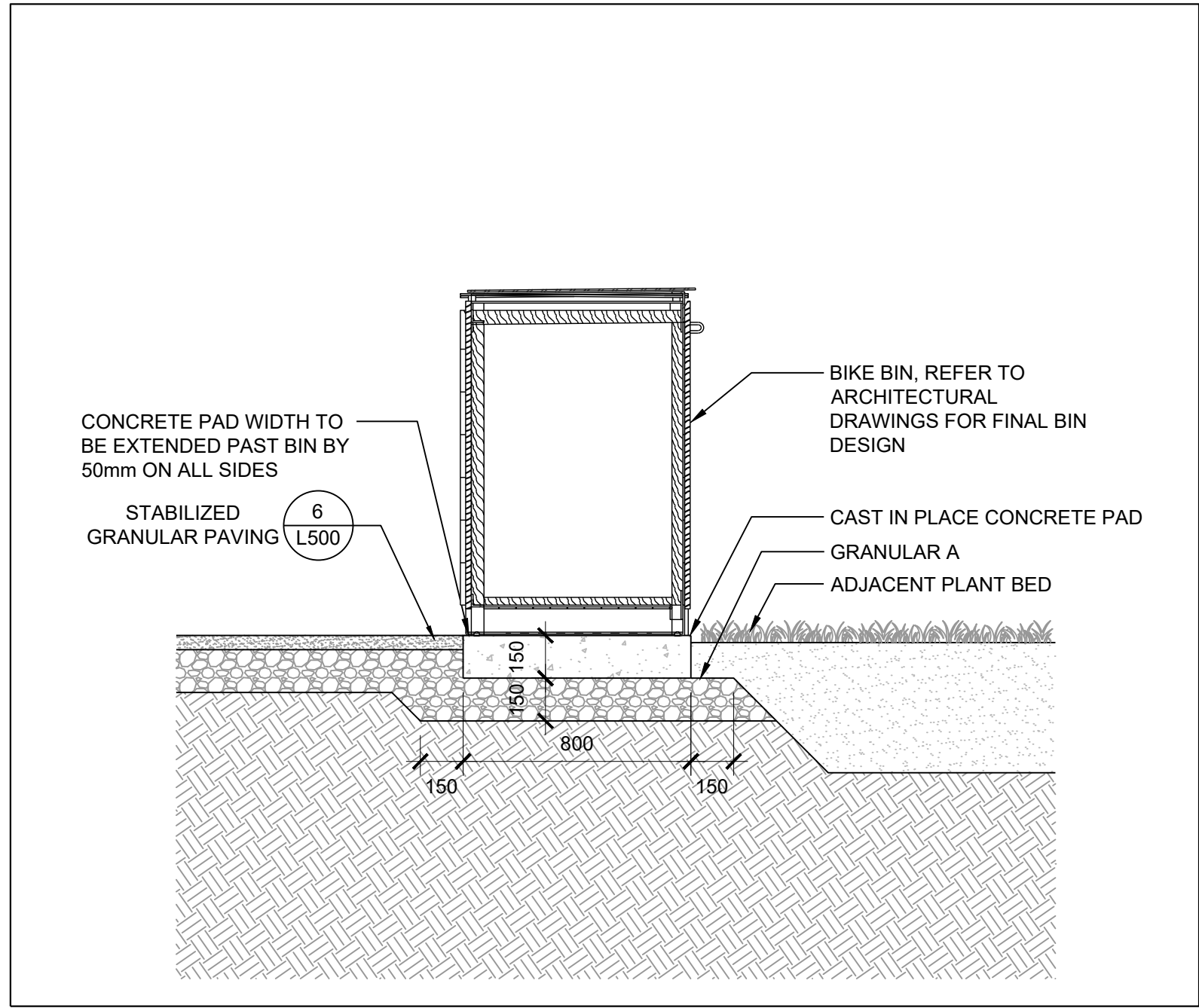

5 BIKE BIN - SECTION  
SCALE: 1 : 20

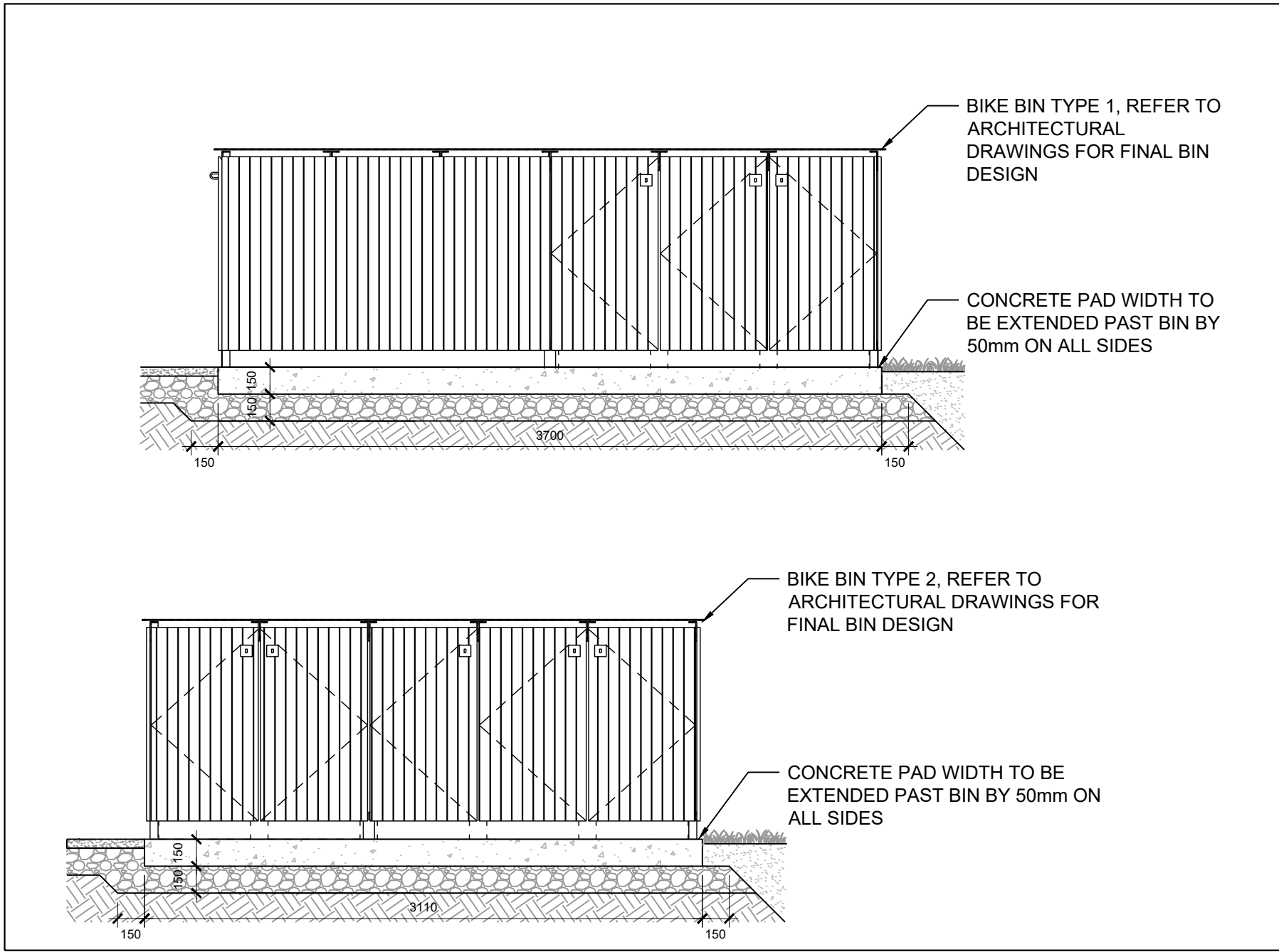

6 BIKE BIN - ELEVATION  
SCALE: 1 : 30

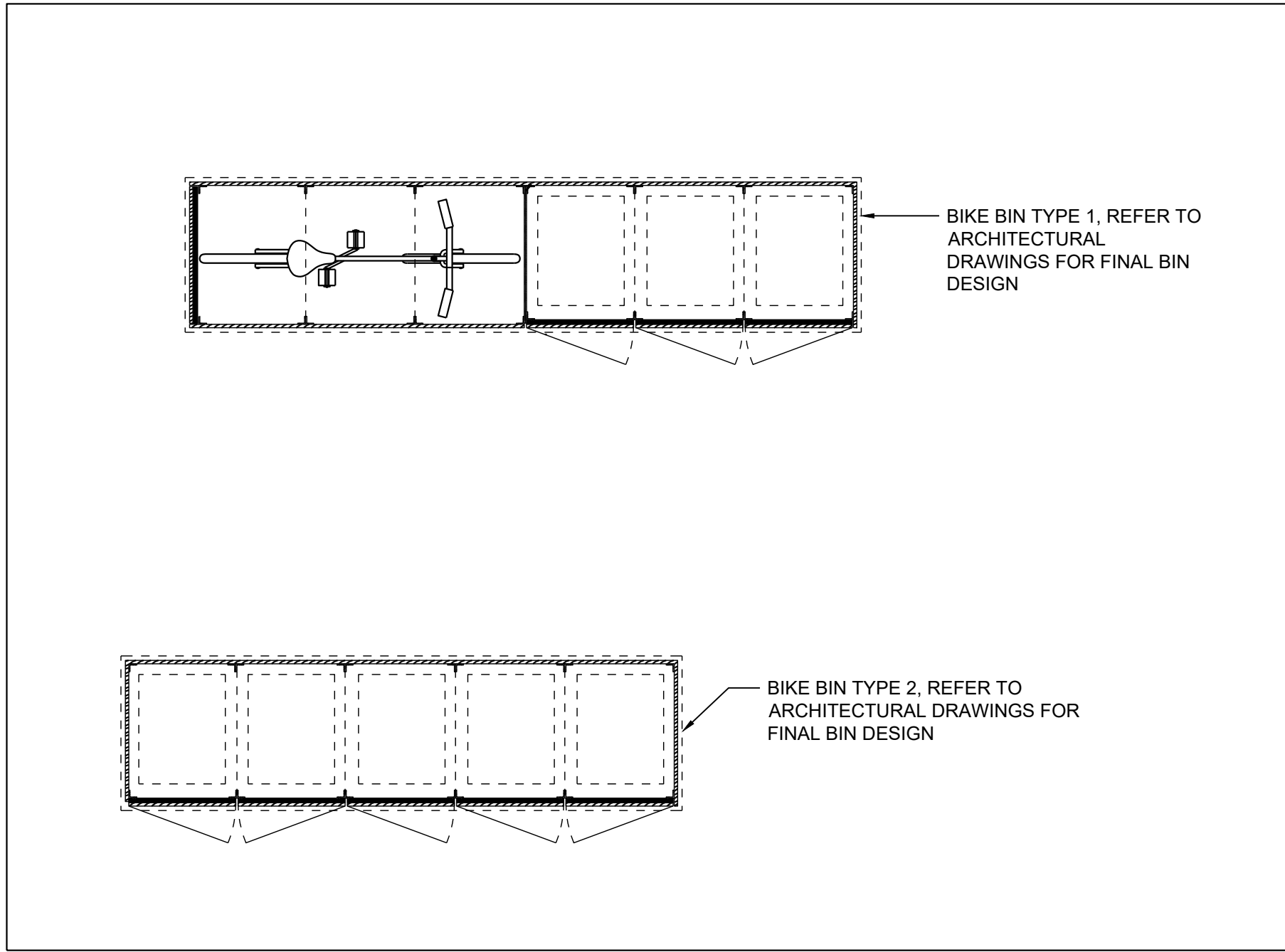

7 BIKE BIN - PLAN  
SCALE: 1 : 30

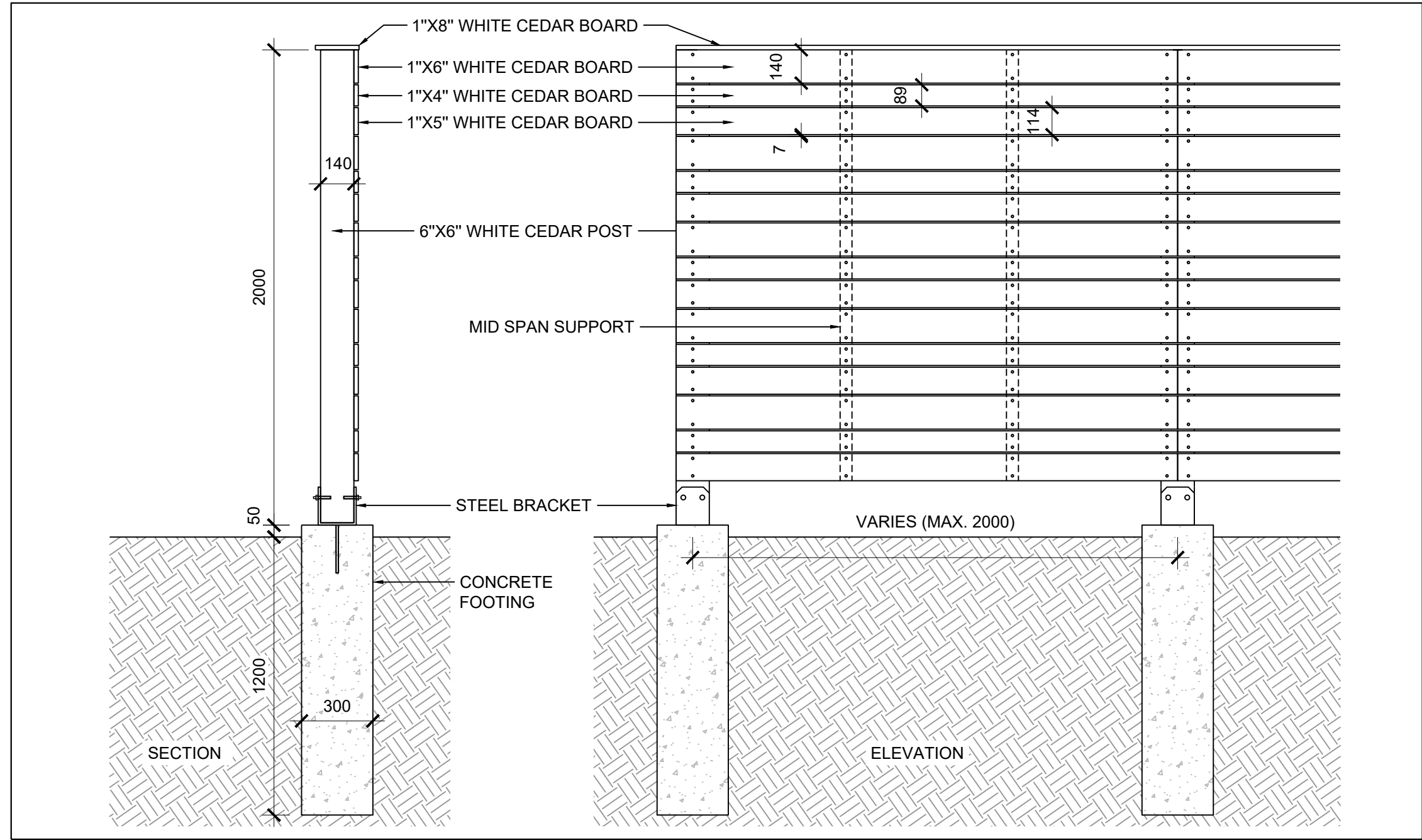

8 BOARD FENCE  
SCALE: 1 : 20

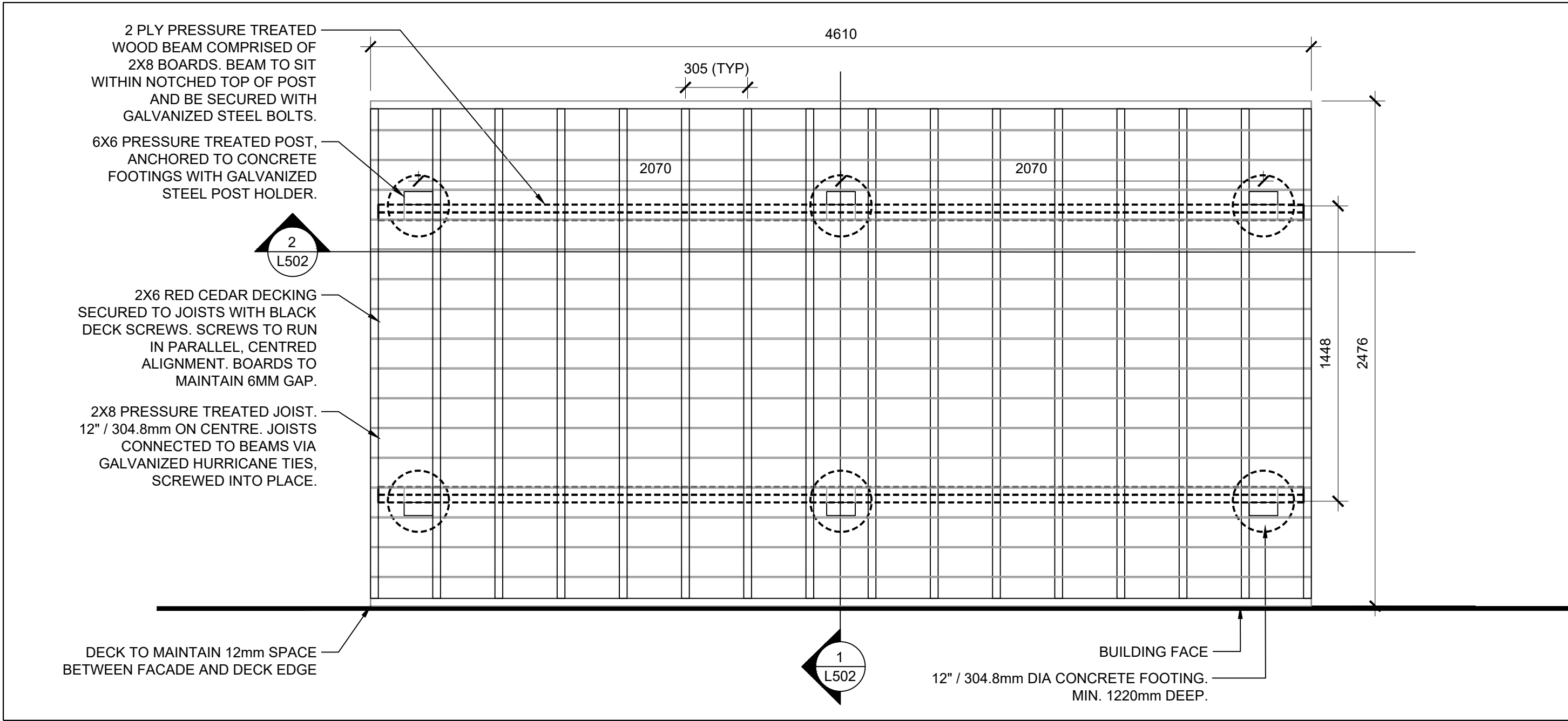

9 WOOD DECK - PLAN  
SCALE: 1 : 20

NOTES

1. COPYRIGHT OF THIS DRAWING AND DESIGN IS RESERVED BY THE DESIGNER. THE DRAWING AND ALL ASSOCIATED DOCUMENTS ARE AN INSTRUMENT OF SERVICE BY THE DESIGNER. THE DRAWING AND THE INFORMATION CONTAINED THEREIN MAY NOT BE REPRODUCED IN WHOLE OR IN PART WITHOUT THE PRIOR WRITTEN PERMISSION OF THE DESIGNER.
2. DRAWINGS ARE NOT TO BE SCALED FOR CONSTRUCTION.
3. IT IS THE CONTRACTOR'S RESPONSIBILITY TO NOTIFY THE CONSULTANT IF ANY DISCREPANCIES IN THE DRAWING AND CONTRACT DOCUMENTS ARE DISCOVERED.
4. CONTRACTOR TO VERIFY ALL EXISTING UTILITY LOCATIONS AND DEPTHS PRIOR TO CONSTRUCTION AND NOTIFY LANDSCAPE ARCHITECT IF CONFLICTS ARE PRESENT. IF UTILITY RELOCATIONS ARE REQUIRED DUE TO CONFLICT OR DAMAGE, COORDINATE WITH APPROPRIATE UTILITY OWNERS.

LEGEND

ISSUE

12	2025-05-09	REISSUED FOR SPA
11	2025-03-21	ISSUED FOR REVIEW
10	2025-03-07	ISSUED FOR 80% CD
9	2025-02-28	REISSUED FOR SPA
8	2025-02-10	ISSUED FOR BUILDING PERMIT
7	2024-11-01	REISSUED FOR SPA
6	2023-06-09	ISSUED FOR 50% CD
5	2023-06-02	REISSUED FOR ZBA/SPA
4	2023-02-24	REISSUED FOR ZBA/SPA
3	2022-11-30	ISSUED FOR 100% DD
2	2022-08-31	REISSUED FOR ZBA/SPA
1	2021-11-19	ISSUED FOR ZBA/SPA



**JRS** Janet Rosenberg & Studio Inc.  
office@jrsstudio.ca  
1 416 656 6665  
www.jrsstudio.ca  
146 Kamepool Avenue,  
Toronto Ontario  
M5C 2S3 Canada

KINDRED WORKS

QUEENSWOOD COMMONS

360 KENNEDY LANE EAST, OTTAWA, ONTARIO

LANDSCAPE DETAILS

CITY FILE #D07-12-22-0002

SCALE:	VARIES
DRAWN:	RM
CHECKED:	WS
PROJECT NUMBER:	21-029
DRAWING DATE:	2025-05-09

L501



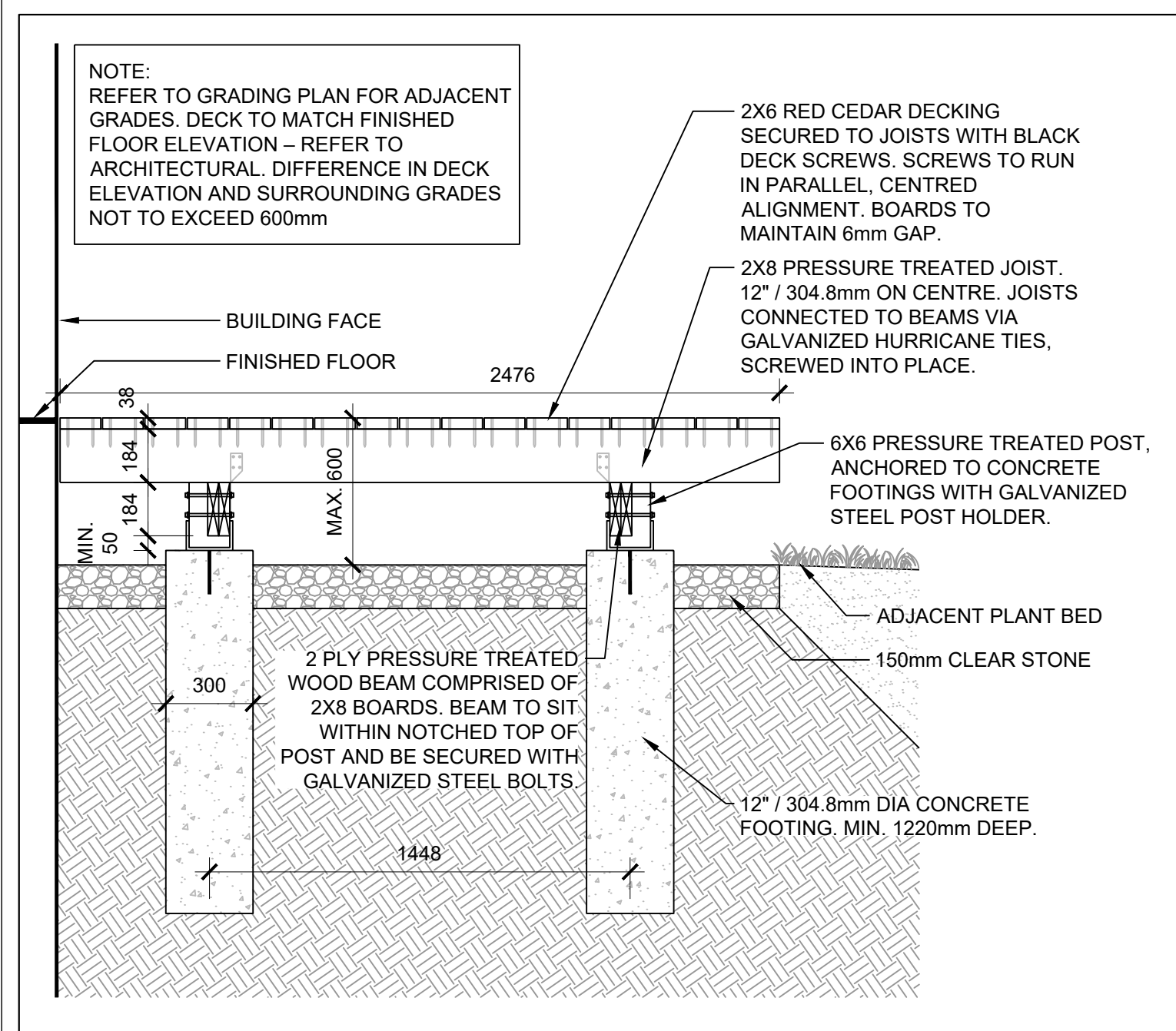

1 WOOD DECK - SECTION  
SCALE: 1 : 20

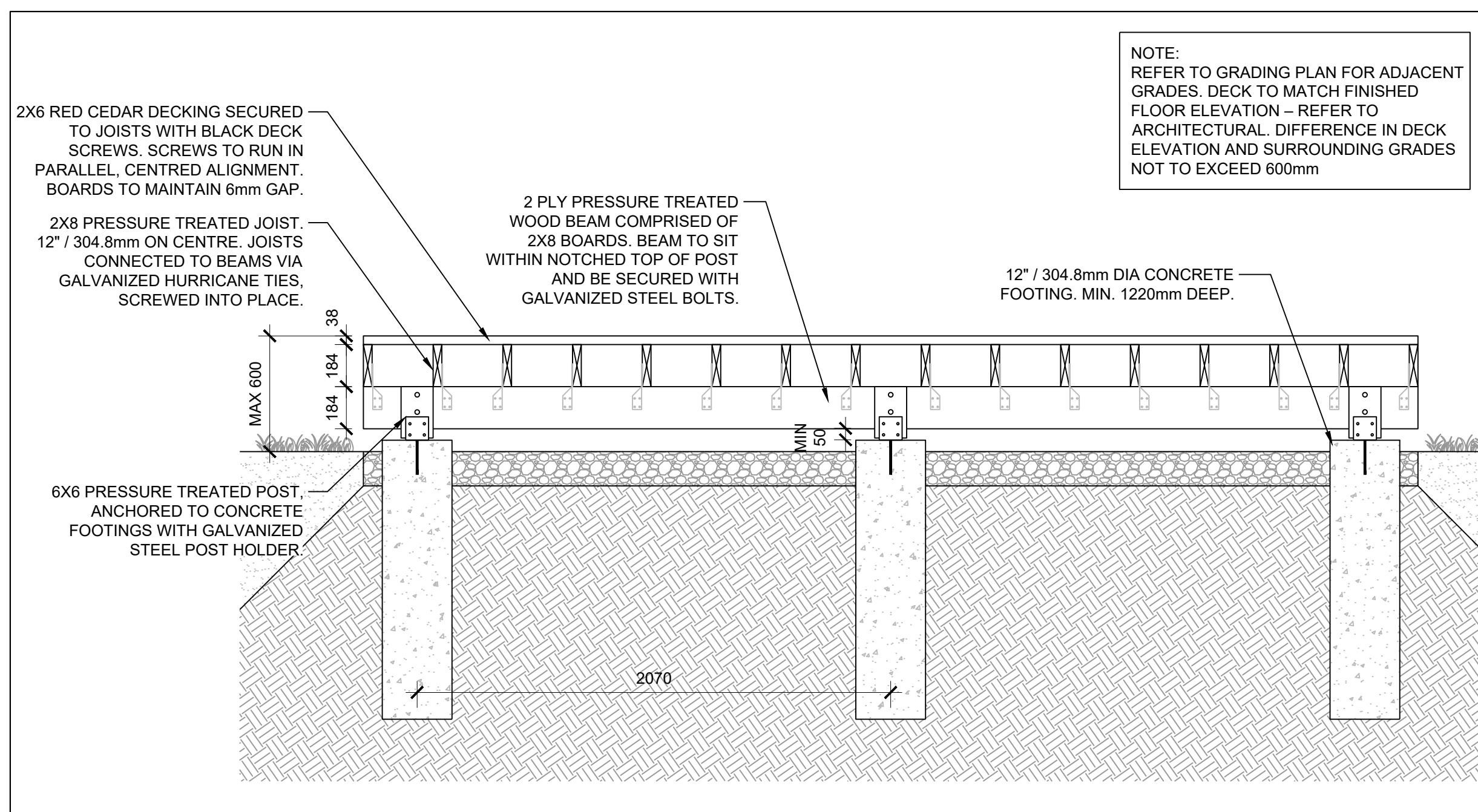

2 WOOD DECK - SECTION  
SCALE: 1 : 20

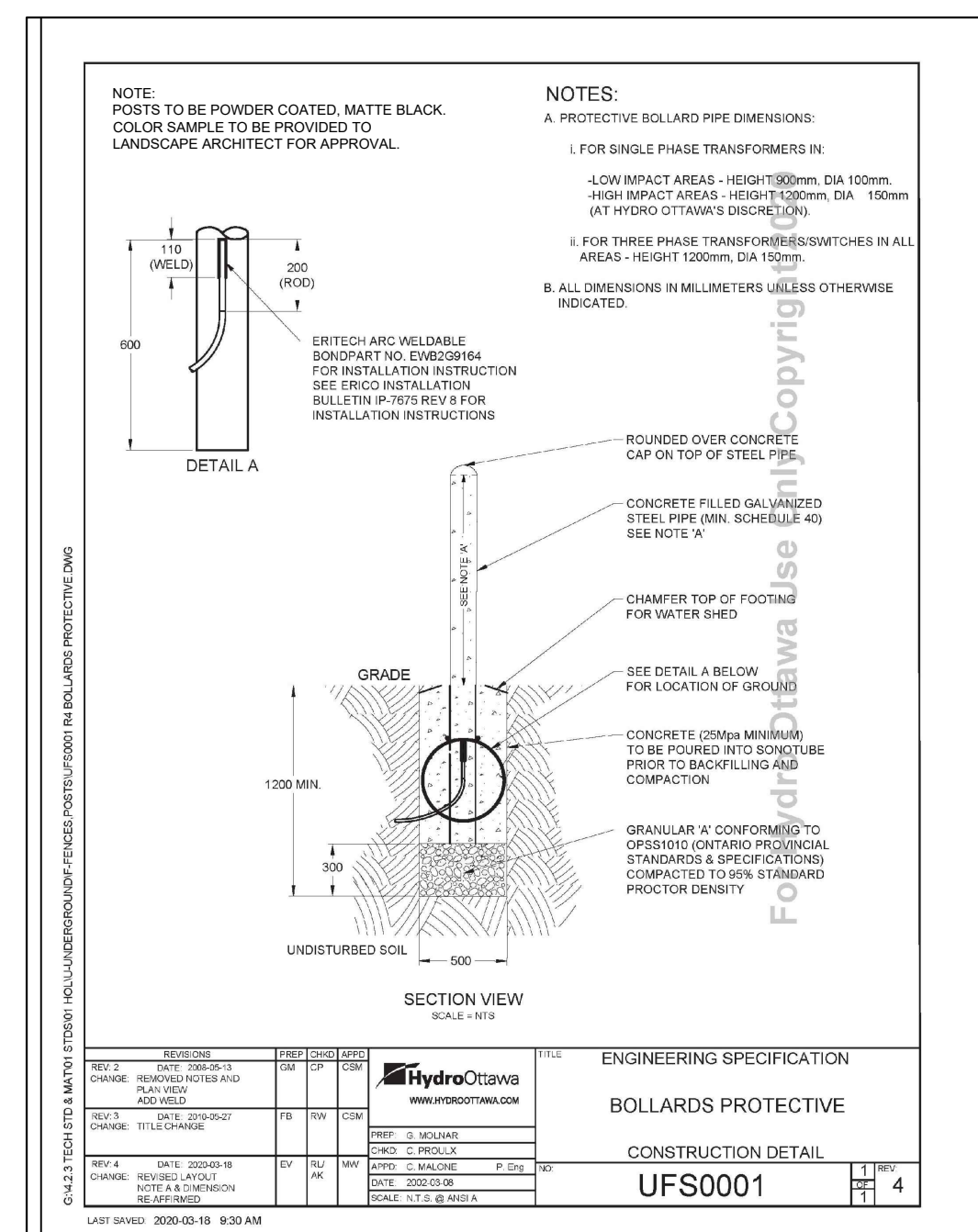

3 PROTECTIVE BOLLARD  
SCALE: NTS

# NOTES

1. COPYRIGHT OF THIS DRAWING AND DESIGN IS RESERVED BY THE DESIGNER. THE DRAWING AND ALL ASSOCIATED DOCUMENTS ARE AN INSTRUMENT OF SERVICE BY THE DESIGNER. THE DRAWING AND THE INFORMATION CONTAINED THEREIN MAY NOT BE REPRODUCED IN WHOLE OR IN PART WITHOUT THE PRIOR WRITTEN PERMISSION OF THE DESIGNER.
2. DRAWINGS ARE NOT TO BE SCALED FOR CONSTRUCTION.
3. IT IS THE CONTRACTOR'S RESPONSIBILITY TO NOTIFY THE CONSULTANT IF ANY DISCREPANCIES IN THE DRAWING AND CONTRACT DOCUMENTS ARE DISCOVERED.
4. CONTRACTOR TO VERIFY ALL EXISTING UTILITY LOCATIONS AND DEPTHS PRIOR TO CONSTRUCTION AND NOTIFY LANDSCAPE ARCHITECT IF CONFLICTS ARE PRESENT. UTILITY RELOCATIONS ARE REQUIRED DUE TO CONFLICT OR DAMAGE. COORDINATE WITH APPROPRIATE UTILITY OWNERS.

## LEGEND

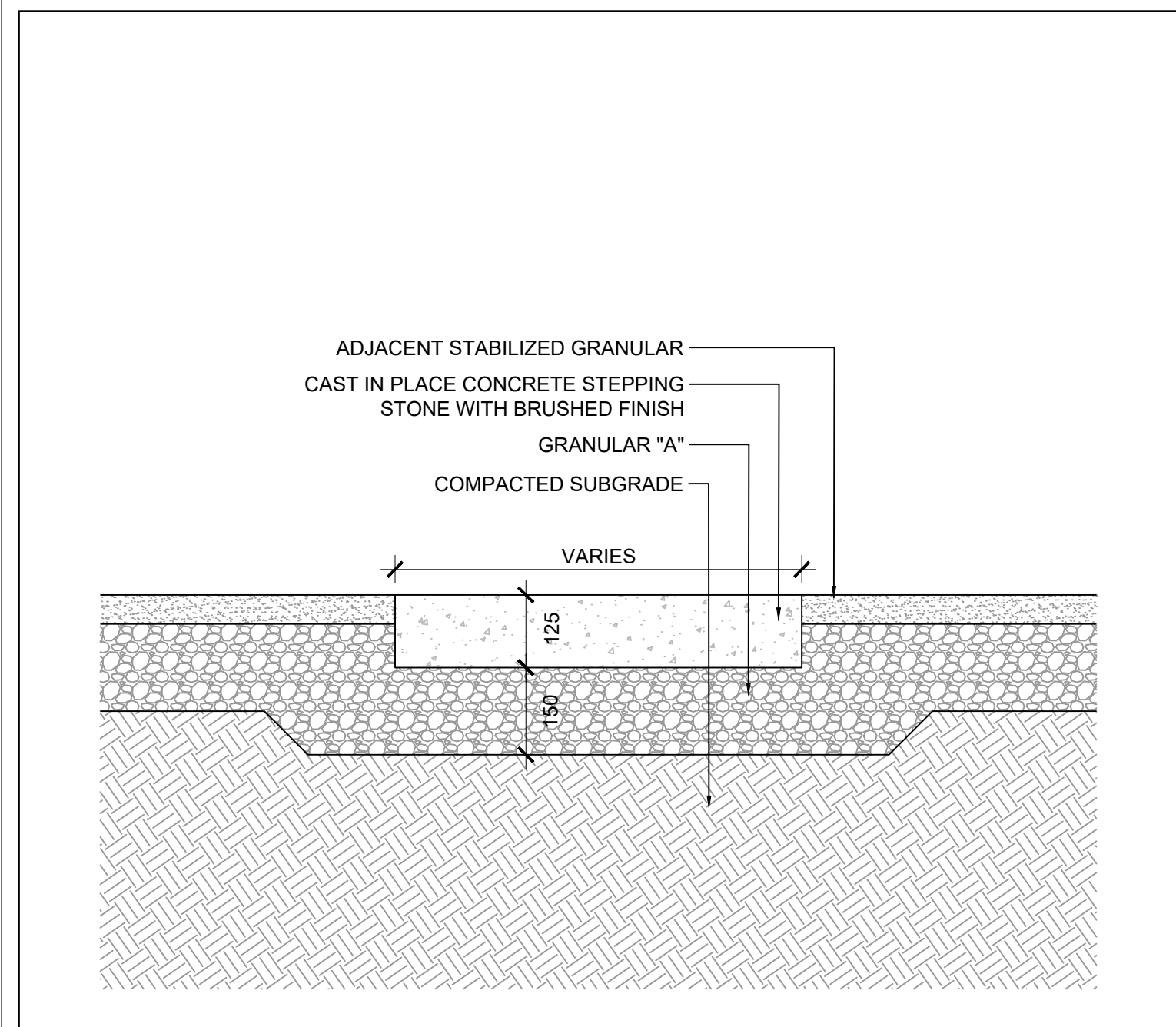

4 STEPPING STONE  
SCALE: 1 : 10

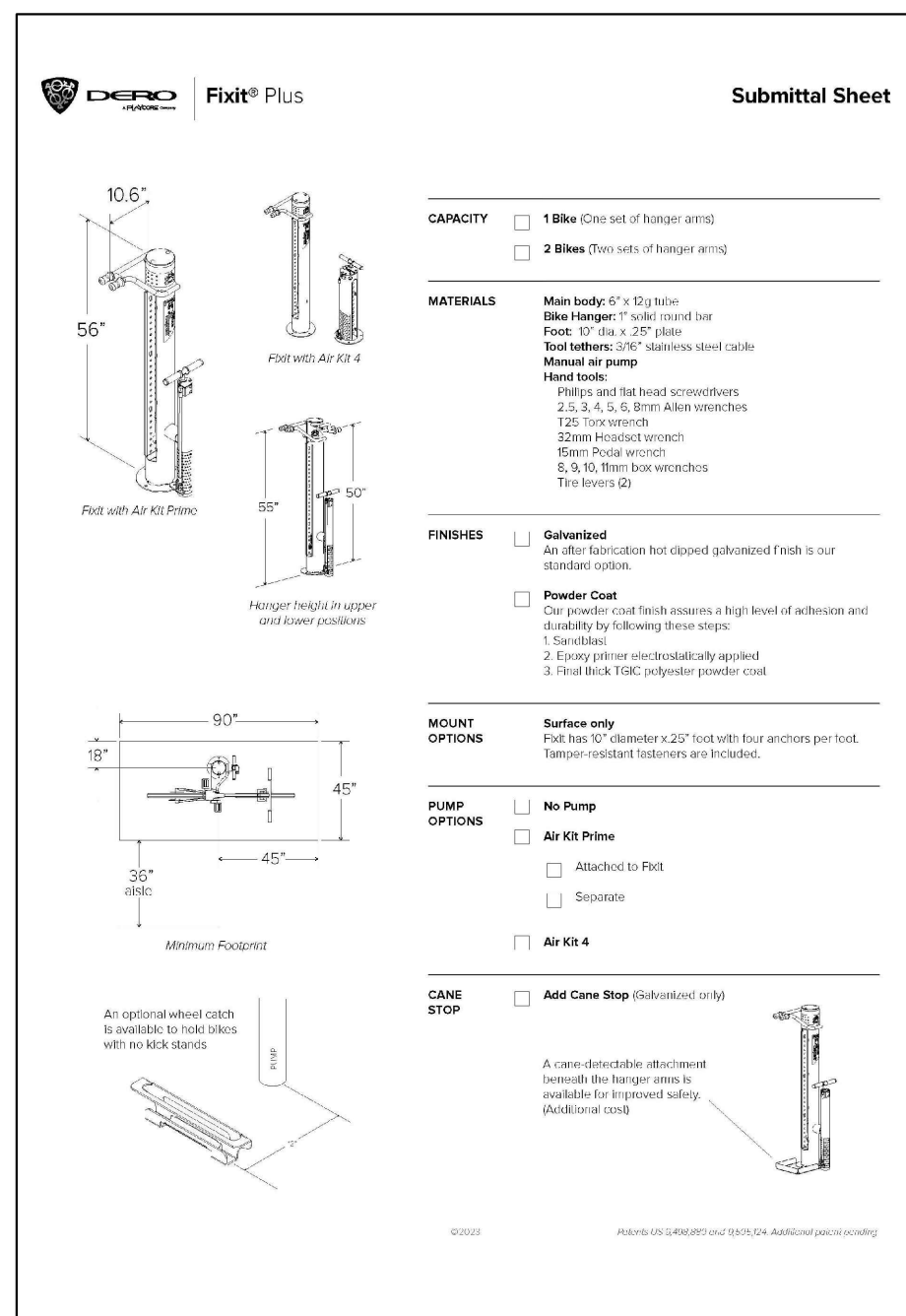

5 BIKE REPAIR STATION  
SCALE: NTS

6 NOT IN USE  
SCALE: NTS

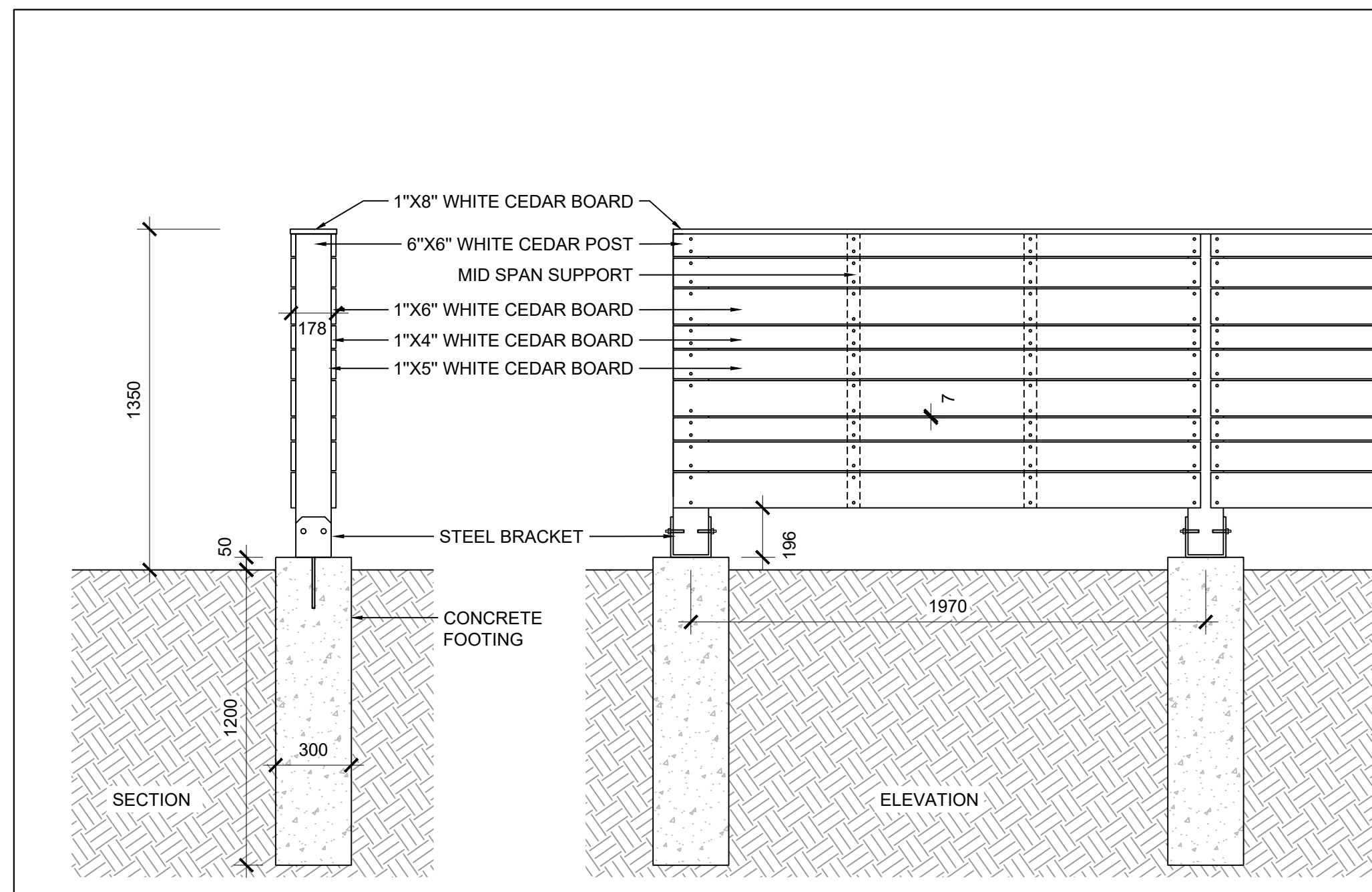

7 1.35m SCREEN  
SCALE: 1 : 20

## ISSUE

10	2025-05-09	REISSUED FOR SPA
9	2025-03-21	ISSUED FOR REVIEW
8	2025-03-07	ISSUED FOR 80% CD
7	2025-02-28	REISSUED FOR SPA
6	2025-02-10	ISSUED FOR BUILDING PERMIT
5	2024-11-01	REISSUED FOR SPA
4	2023-06-09	ISSUED FOR 50% CD
3	2023-06-02	REISSUED FOR ZBA/SPA
2	2023-02-24	REISSUED FOR ZBA/SPA
1	2022-11-30	ISSUED FOR 100% DD



**JRS** Janet Rosenberg  
& Studio Inc.  
office@jrstudio.ca  
t 416 656 8685  
www.jrstudio.ca

148 Kenwood Avenue,  
Toronto Ontario  
M6C 2S3 Canada

KINDRED WORKS

QUEENSWOOD COMMONS

360 KENNEDY LANE EAST, OTTAWA, ONTARIO

## LANDSCAPE DETAILS

CITY FILE #D07-12-22-0002

SCALE: VARIES

DRAWN: RM

CHECKED: WS

PROJECT NUMBER: 21-029

DRAWING DATE: 2025-05-09

# L502

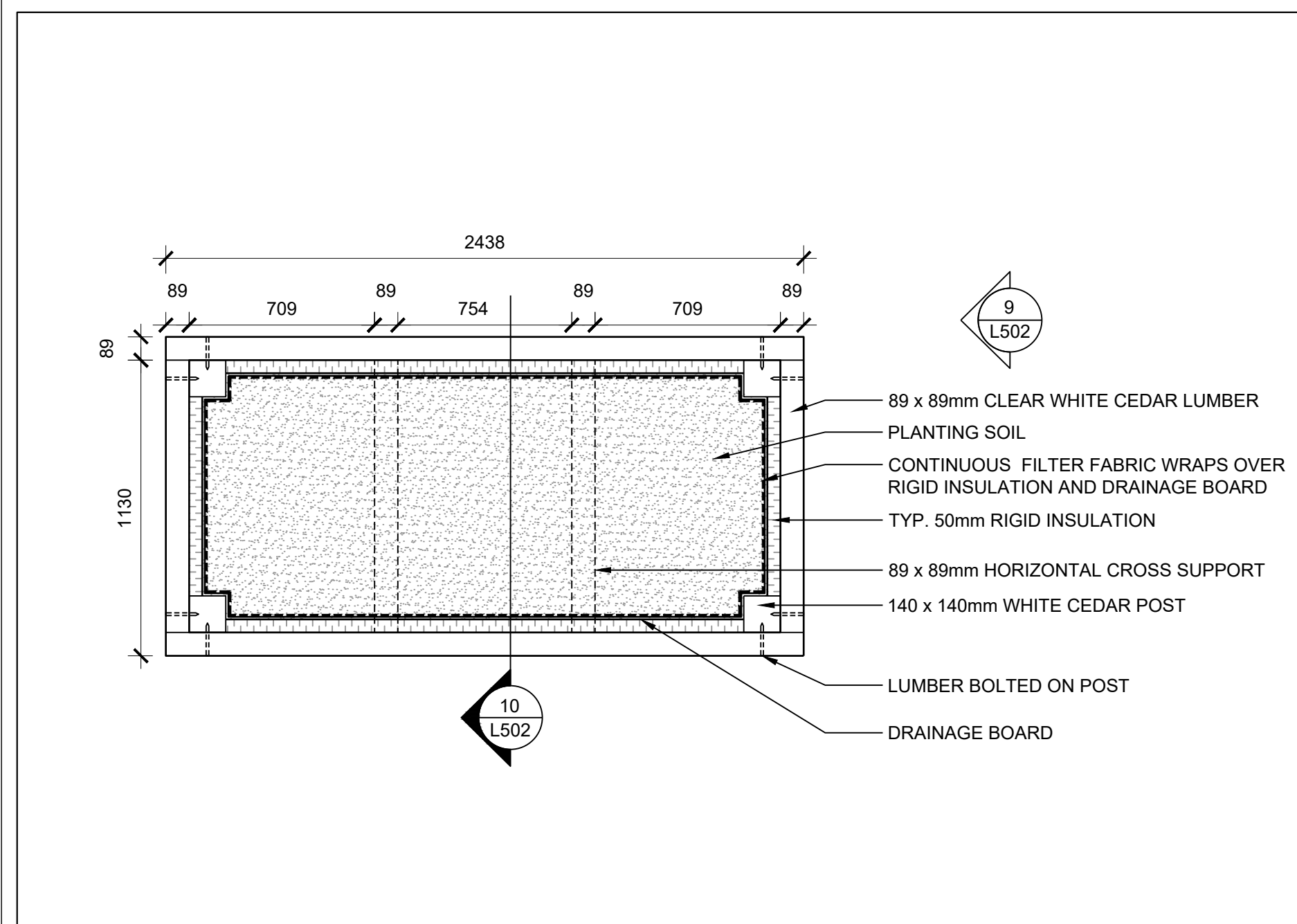

8 RAISED PLANTER BOX - PLAN  
SCALE: 1 : 20

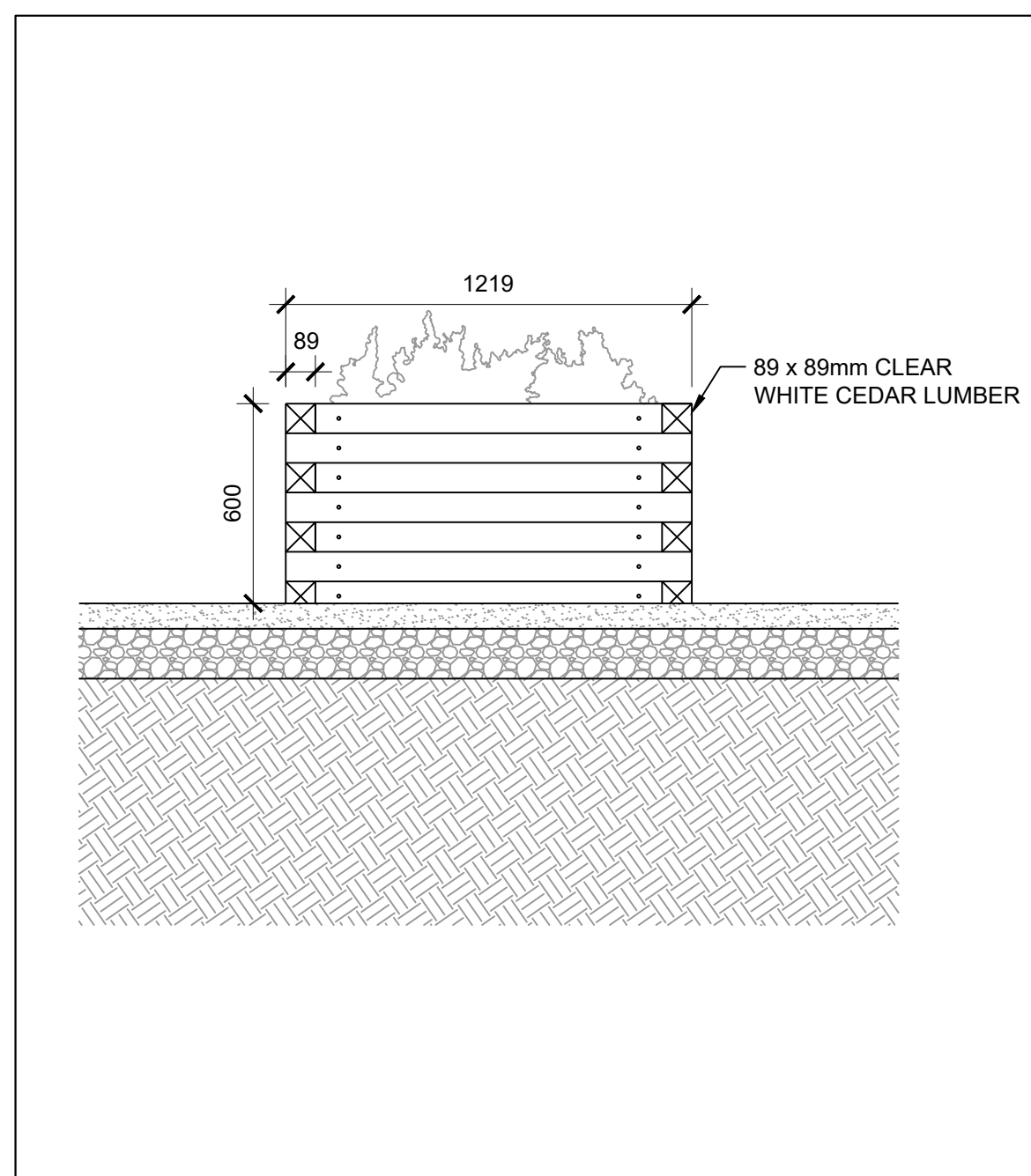

9 RAISED PLANTER BOX - ELEVATION  
SCALE: 1 : 20

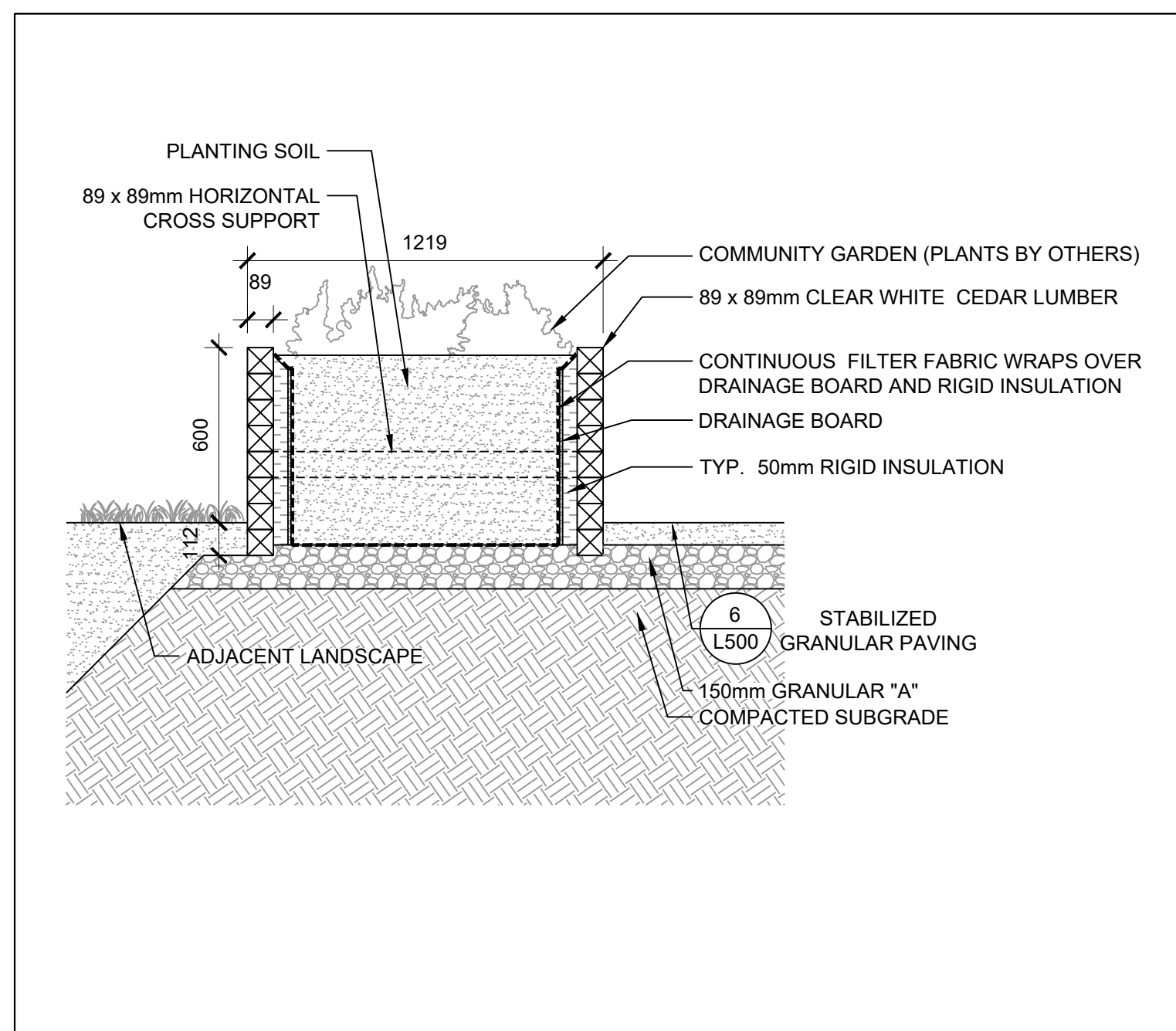

10 RAISED PLANTER BOX - SECTION  
SCALE: 1 : 20

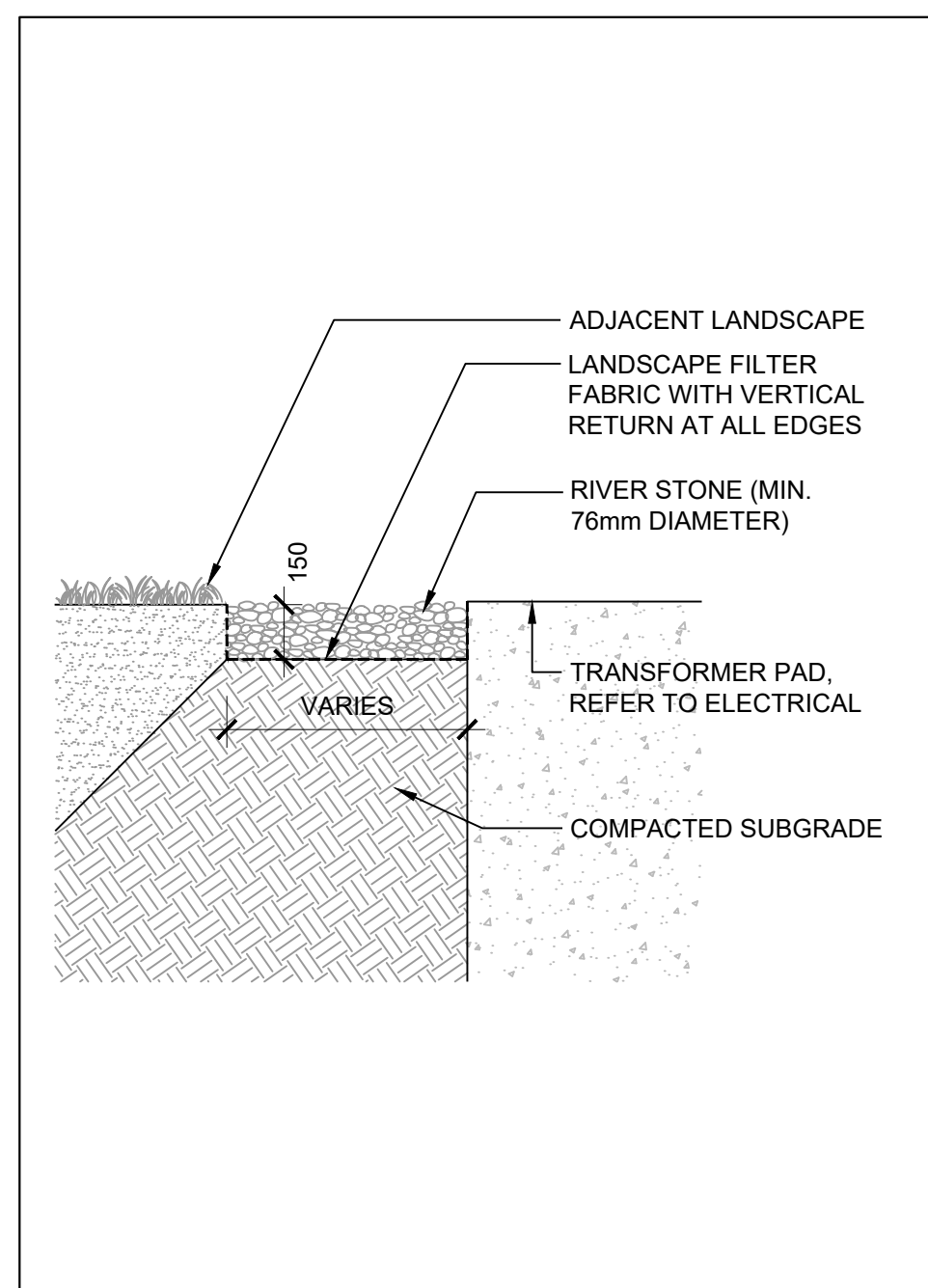

11 RIVERSTONE  
SCALE: 1 : 20



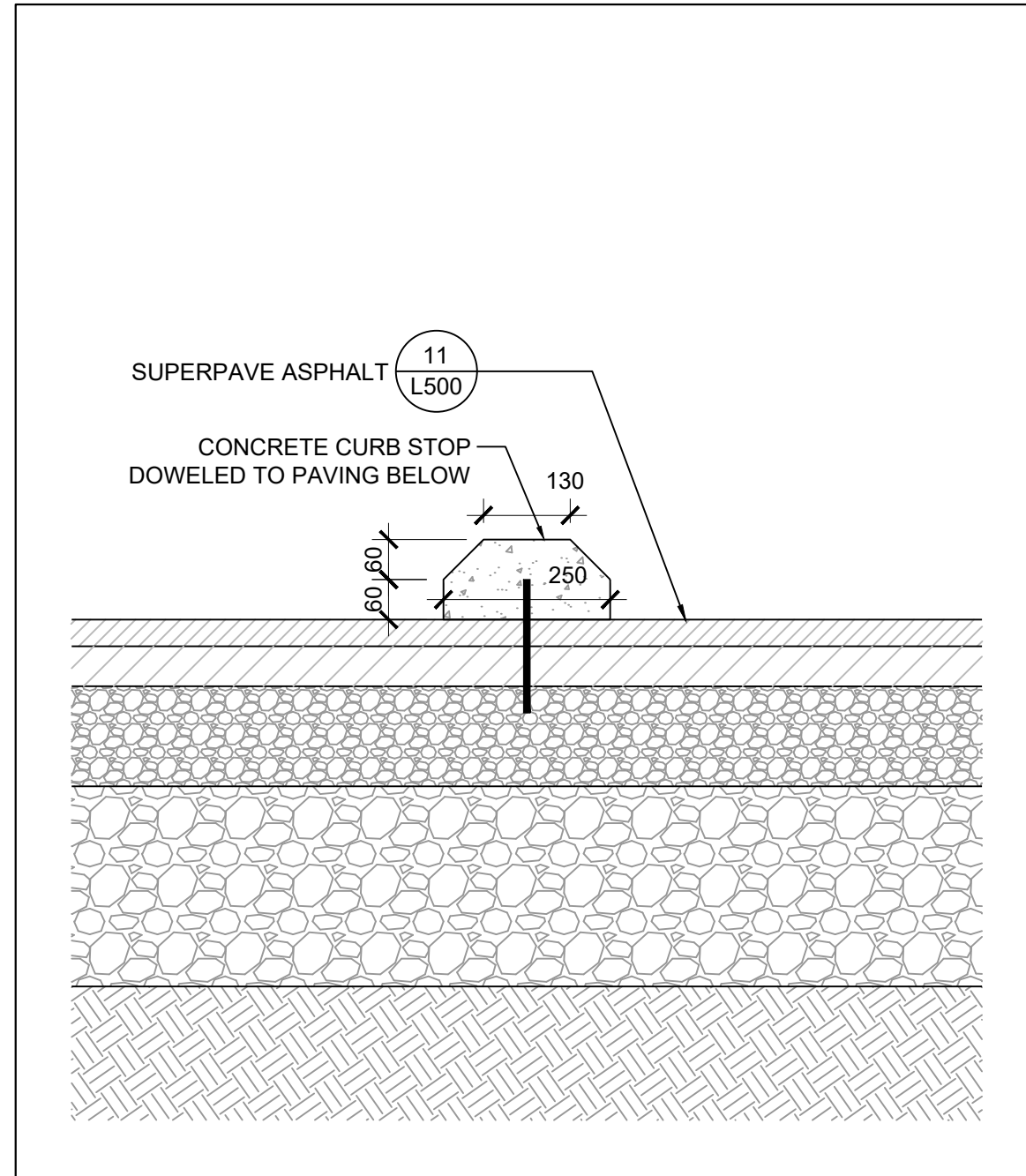

1 CURB STOP  
SCALE: 1 : 10

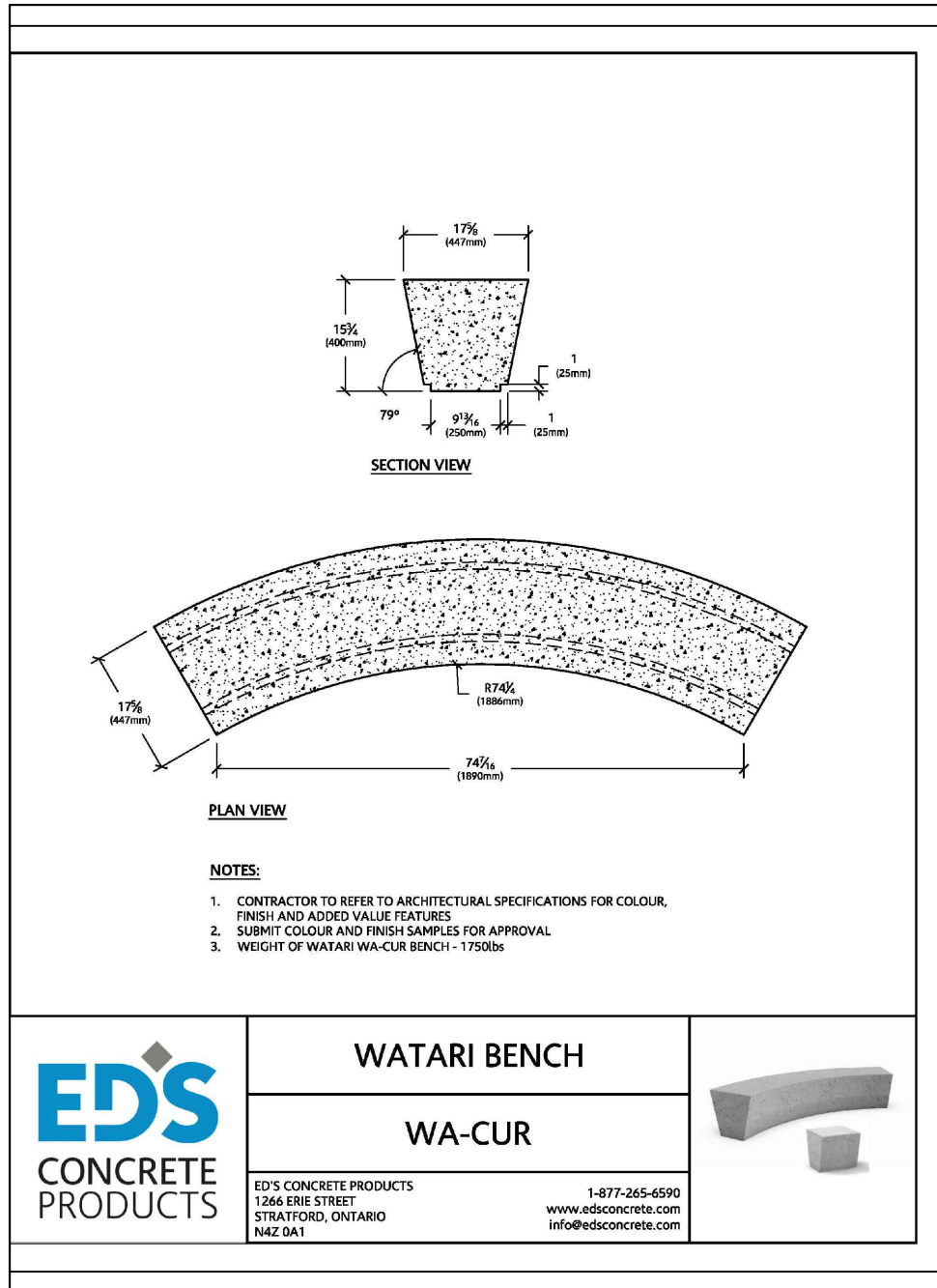

2A CONCRETE BENCH - WA-CUR  
SCALE: NTS

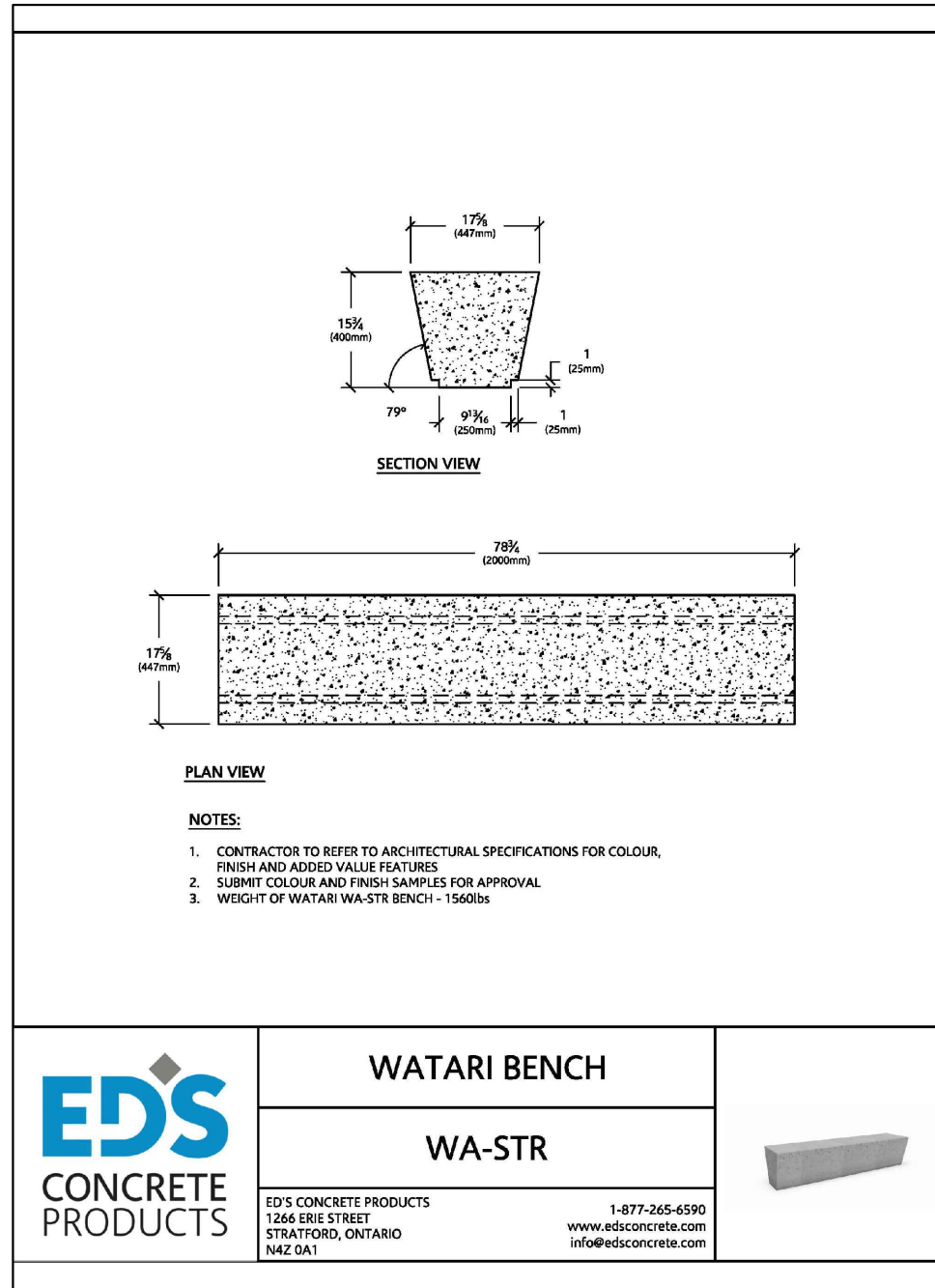

2B CONCRETE BENCH - WA-STR  
SCALE: NTS

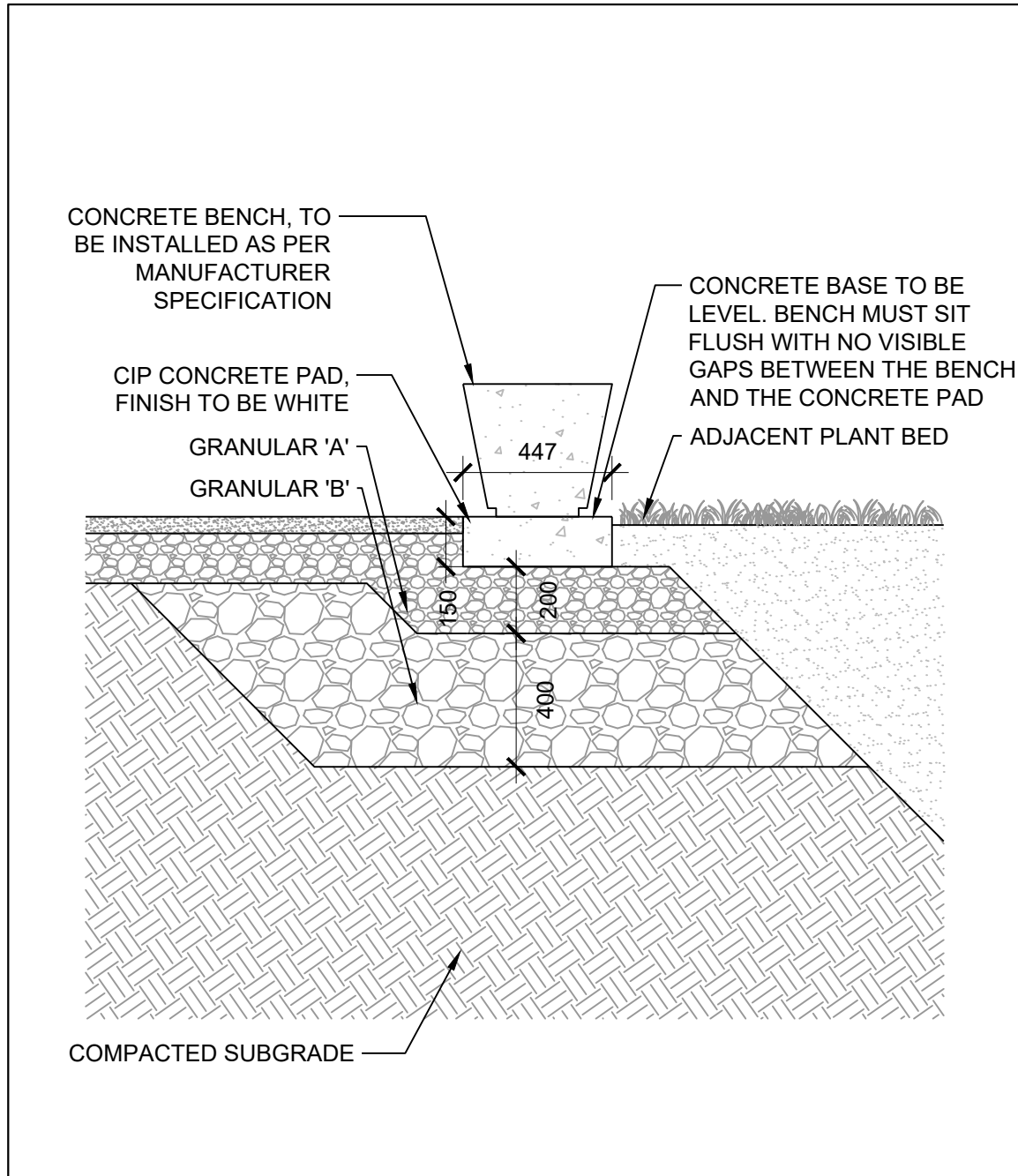

2C CONCRETE BENCH  
SCALE: 1 : 20

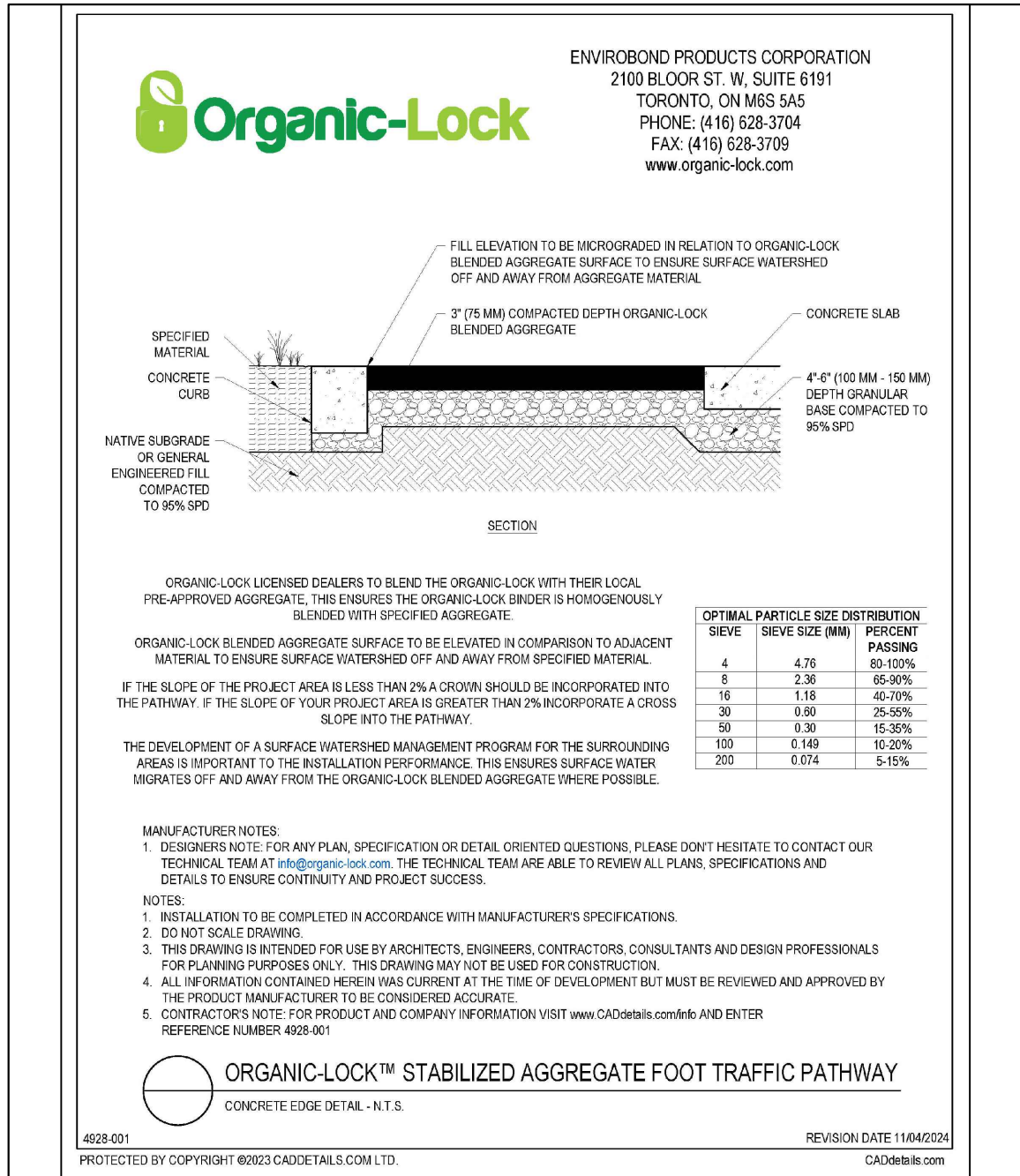

3A ORGANIC LOCK STABILIZED AGGREGATE FOOT TRAFFIC PATHWAY  
SCALE: NTS

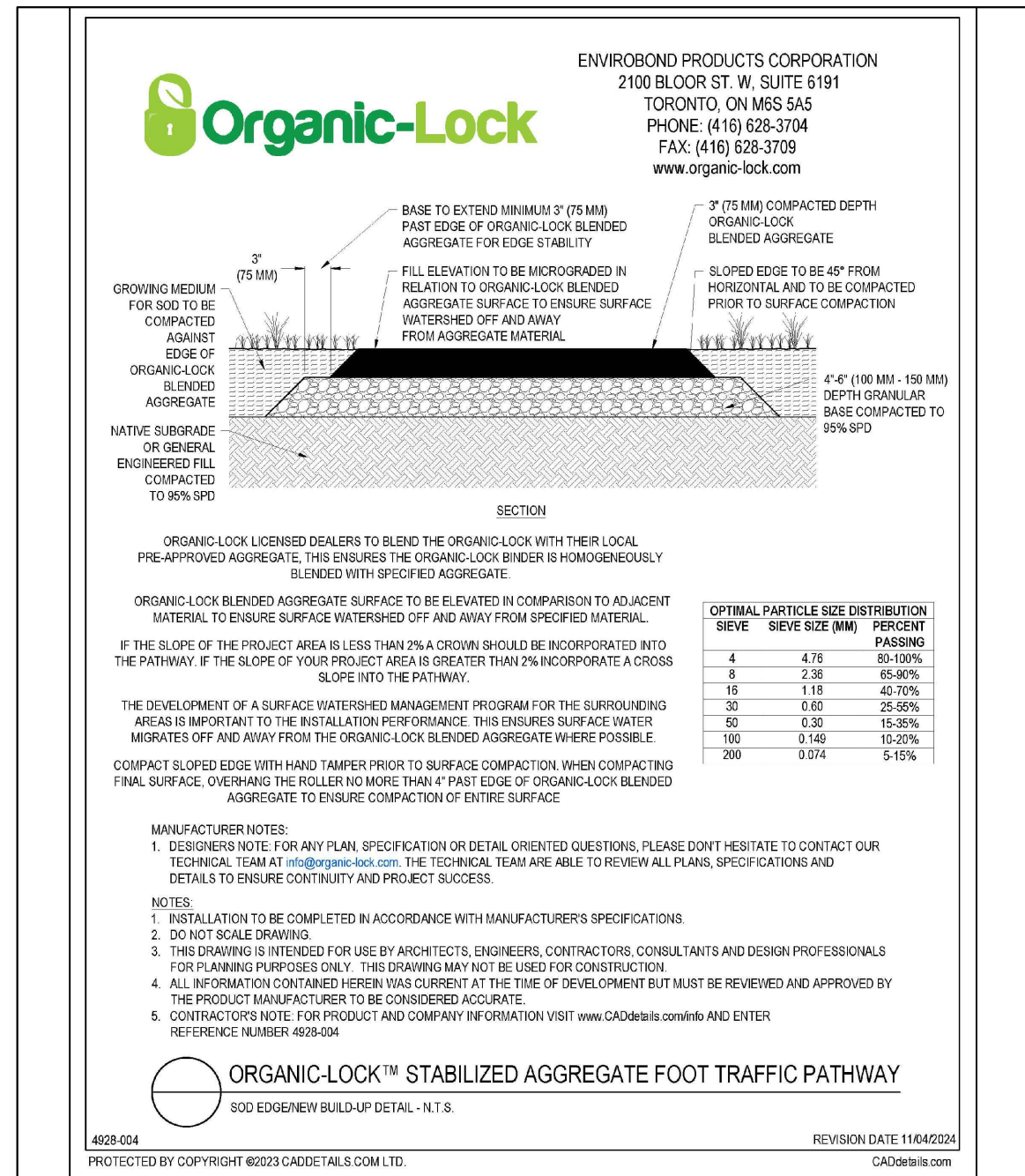

3B ORGANIC LOCK STABILIZED AGGREGATE FOOT TRAFFIC PATHWAY  
SCALE: NTS

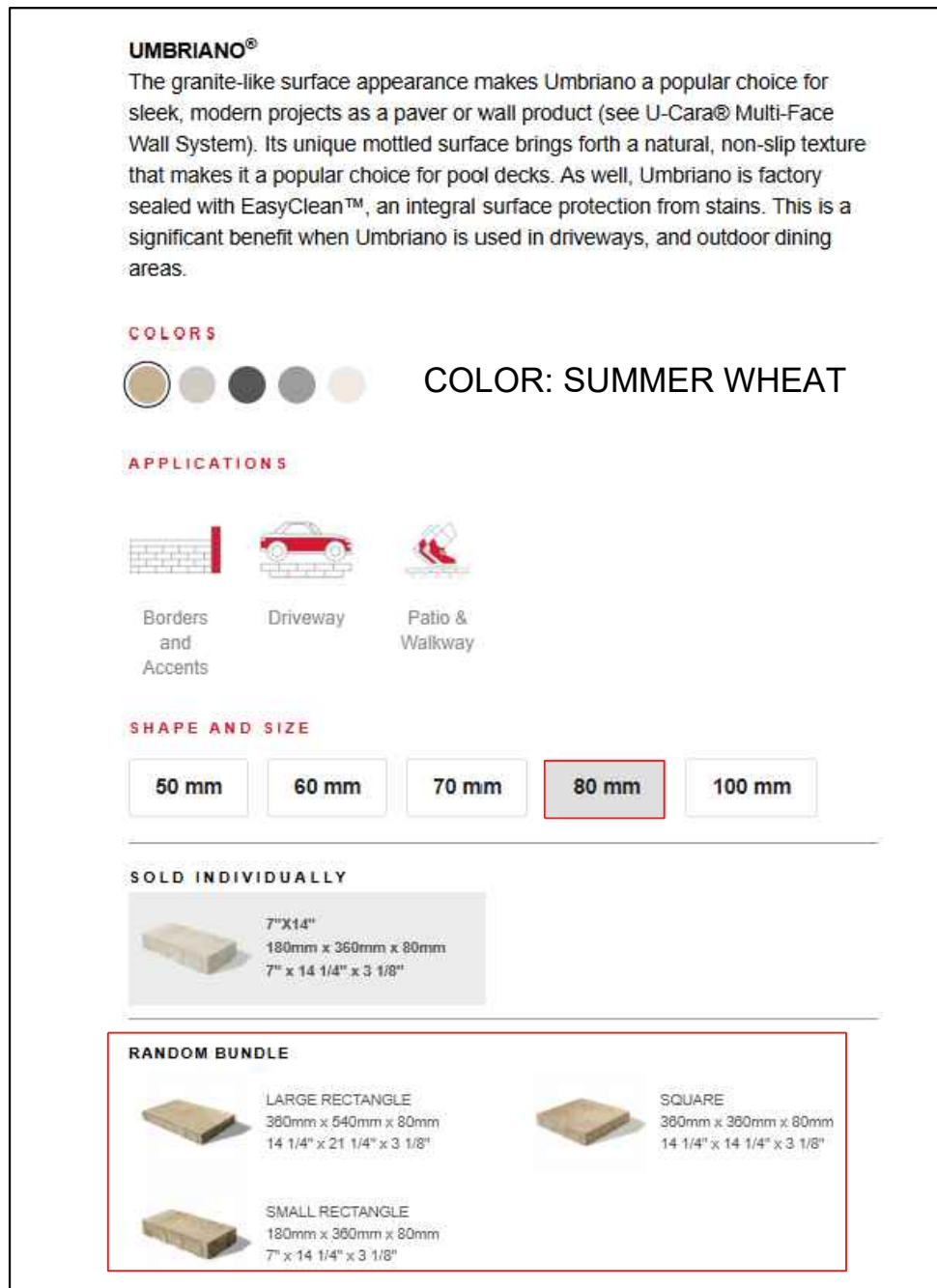

4A UNILOCK UMBRIANO PAVER  
SCALE: NTS

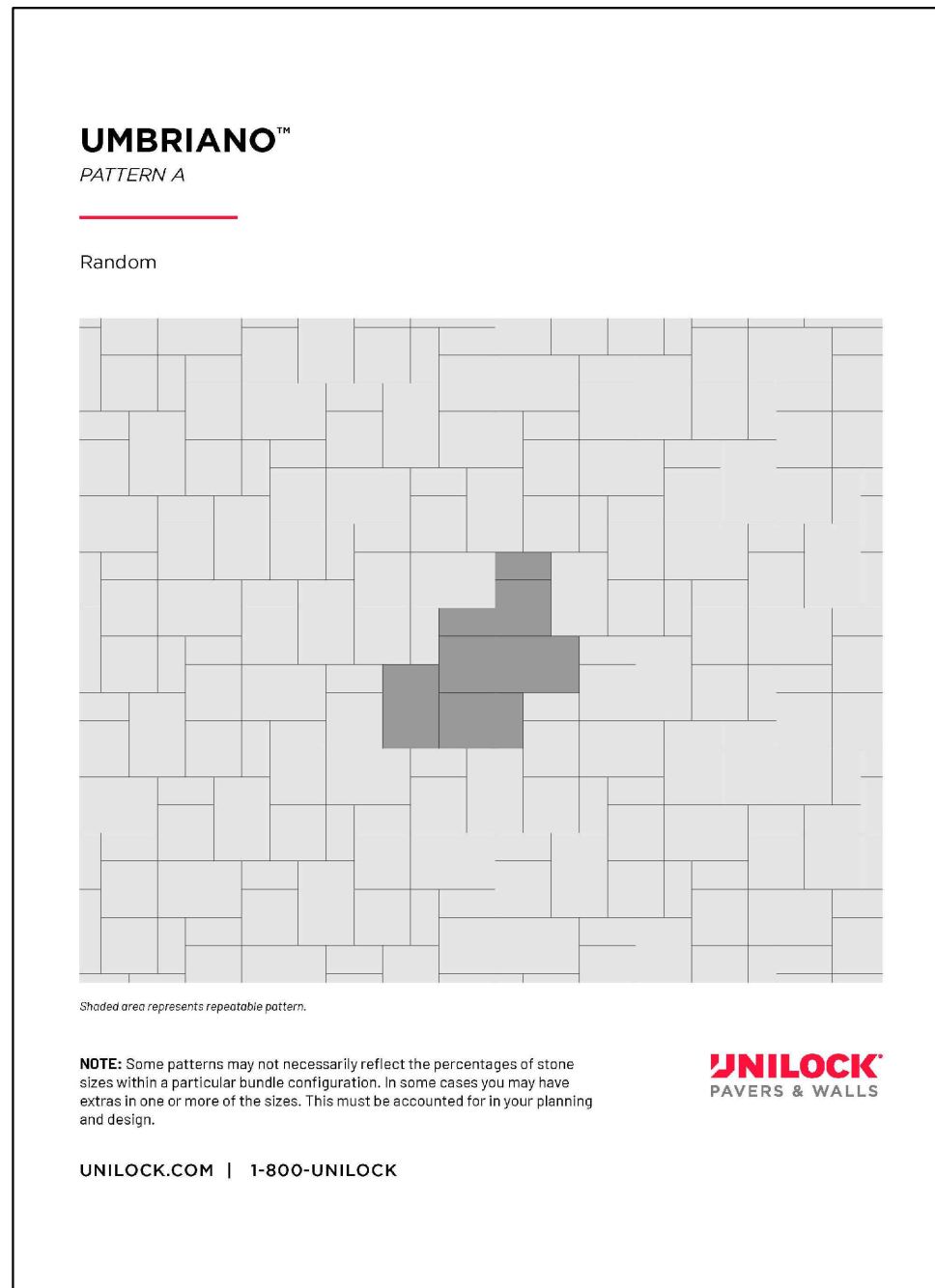

4B UNILOCK UMBRIANO PAVER PATTERN  
SCALE: NTS

NOTES

- COPYRIGHT OF THIS DRAWING AND DESIGN IS RESERVED BY THE DESIGNER. THE DRAWING AND ALL ASSOCIATED DOCUMENTS ARE AN INSTRUMENT OF SERVICE BY THE DESIGNER. THE DRAWING AND THE INFORMATION CONTAINED THEREIN MAY NOT BE REPRODUCED IN WHOLE OR IN PART WITHOUT THE PRIOR WRITTEN PERMISSION OF THE DESIGNER.
- DRAWINGS ARE NOT TO BE SCALED FOR CONSTRUCTION.
- IT IS THE CONTRACTOR'S RESPONSIBILITY TO NOTIFY THE CONSULTANT IF ANY DISCREPANCIES IN THE DRAWING AND CONTRACT DOCUMENTS ARE DISCOVERED.
- CONTRACTOR TO VERIFY ALL EXISTING UTILITY LOCATIONS AND DEPTHS PRIOR TO CONSTRUCTION AND NOTIFY LANDSCAPE ARCHITECT IF CONFLICTS ARE PRESENT. IF UTILITY RELOCATIONS ARE REQUIRED DUE TO CONFLICT OR DAMAGE, COORDINATE WITH APPROPRIATE UTILITY OWNERS.

## LEGEND

## ISSUE

8	2025-05-09	REISSUED FOR SPA
7	2025-03-21	ISSUED FOR REVIEW
6	2025-03-07	ISSUED FOR 80% CD
5	2025-02-28	REISSUED FOR SPA
4	2025-02-10	ISSUED FOR BUILDING PERMIT
3	2024-11-01	REISSUED FOR SPA
2	2023-06-09	ISSUED FOR 50% CD
1	2023-06-02	REISSUED FOR ZBA/SPA



**JRS** Janet Rosenberg & Studio Inc.  
1416 656 6665  
www.jrstudio.ca  
146 Kamepool Avenue,  
Toronto Ontario  
M6C 2S3 Canada

## KINDRED WORKS

## QUEENSWOOD COMMONS

360 KENNEDY LANE EAST, OTTAWA, ONTARIO

## LANDSCAPE DETAILS

CITY FILE #D07-12-22-0002

SCALE:	VARIABLE
DRAWN:	RM
CHECKED:	WS
PROJECT NUMBER:	21-029
DRAWING DATE:	2025-05-09

L503