



Copyright Reserved

The Contractor shall verify and be responsible for all dimensions. DO NOT scale the drawing - any errors or omissions shall be reported to Stantec without delay.
The Copyrights to all designs and drawings are the property of Stantec. Reproduction or use for any purpose other than that authorized by Stantec is forbidden.

Legend

- EXISTING WATERMAIN
- EXISTING VALVE CHAMBER
- EXISTING FIRE HYDRANT
- EXISTING SANITARY SEWER
- EXISTING STORM SEWER
- EXISTING CATCHBASIN
- ORIGINAL GROUND ELEVATION
- EXISTING GAS MAIN
- EXISTING TELEPHONE CONDUIT
- CURB TO BE REMOVED

Notes

Rev	Description	By	Appd.	Date
4	REVISED SITE PLAN	WAJ	KJK	22.11.24
3	REVISED AS PER CITY COMMENTS	WAJ	KJK	22.06.06
2	ISSUED FOR SITE PLAN APPROVAL	WAJ	KJK	22.01.19
1	ISSUED FOR REVIEW	WAJ	KJK	20.08.13

Revision By Appd. YY.MM.DD

File Name:	WAJ	KJK	WAJ	20.08.04
160410274-08	Dwn.	Chkd.	Dgn.	YY.MM.DD

Permit-Seal

Client/Project
LASALLE INVESTMENT MANAGEMENT
22 ADELAIDE ST WEST, 26TH FLOOR

HOLLAND CROSS
HOLLAND AVE
OTTAWA, ON

Title
EXISTING CONDITIONS AND REMOVALS PLAN

Project No.	Scale	Sheet	Revision
160410274	1:250	5 of 5	4

Drawing No. **EX-1** 1 of 5 4 PLAN #18700

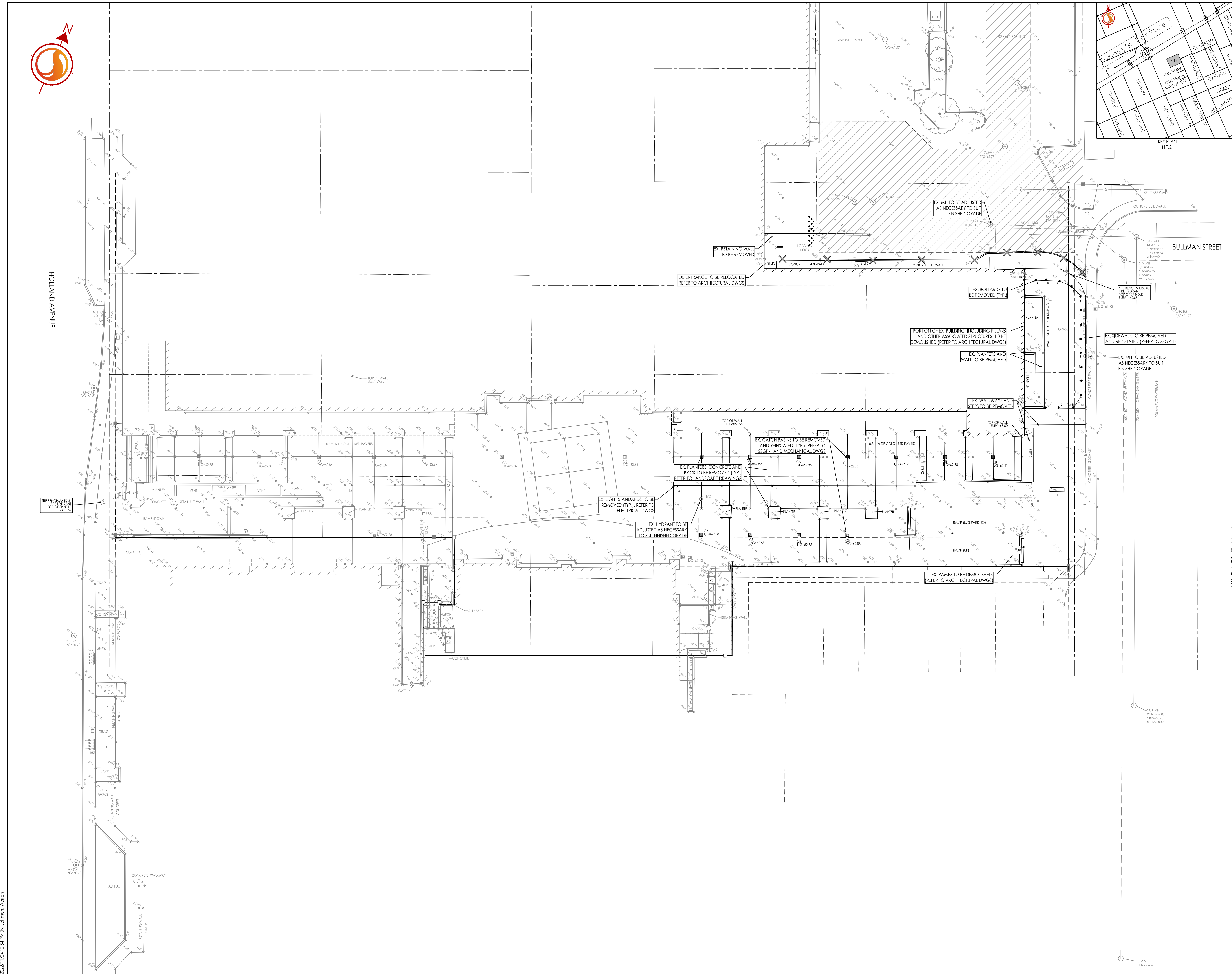

C:\Users\p16410274\OneDrive - Stantec\Documents\160410274\Design\Drawings\160410274-08.dwg
 2022/11/22 10:54:51 AM by p16410274

D07-12-22-0004