

THIS PLAN IS ISSUED FOR SITE PLAN CONTROL ONLY. ADDITIONAL DETAILING AND SPECIFICATIONS ARE REQUIRED PRIOR TO TENDERING AND CONSTRUCTION.

PLAN TO BE READ IN CONJUNCTION WITH 'TREE CONSERVATION REPORT FOR 1300 MICHAEL STREET, OTTAWA' JANUARY 6, 2022 BY Andrew K. Boyd IFS ASSOCIATES.

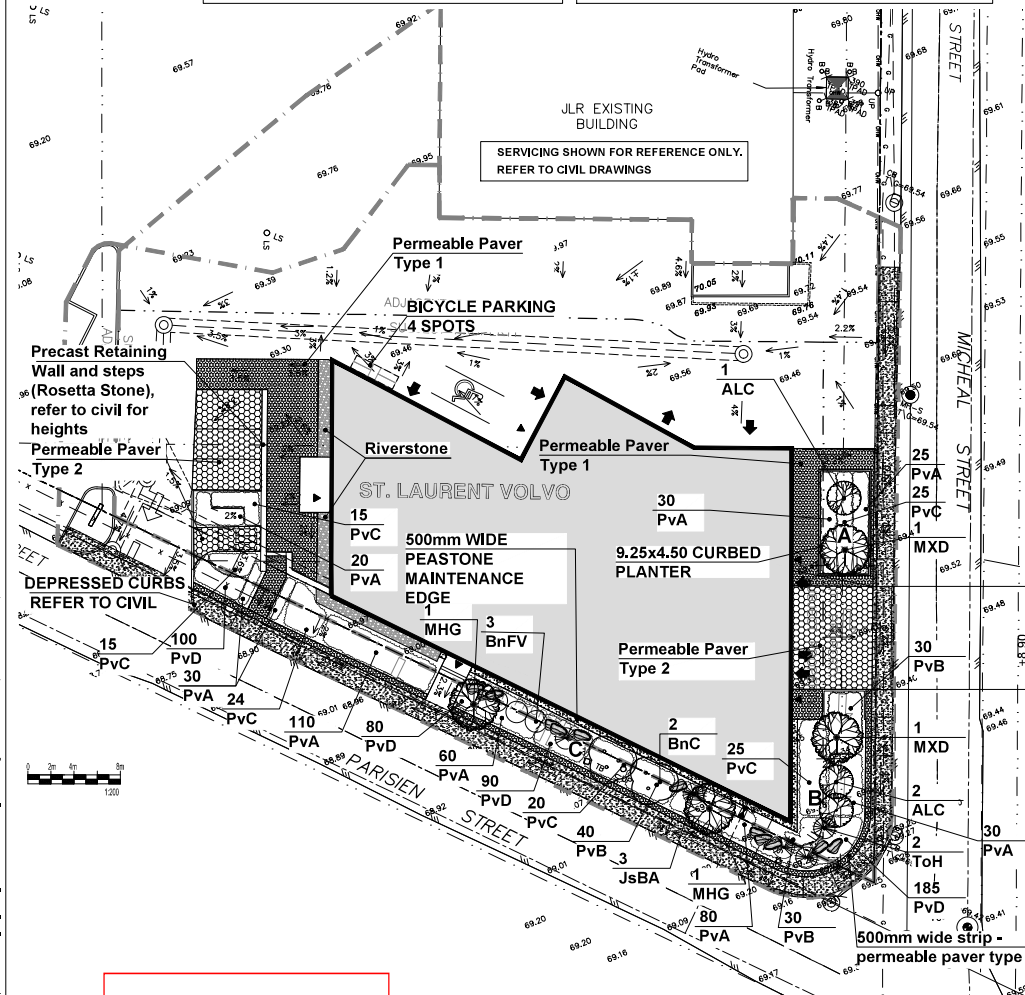

*Lucy Ramirez*  
**LUCY RAMIREZ**  
 PLANNER  
 PLANNING, INFRASTRUCTURE & ECONOMIC  
 DEVELOPMENT DEPARTMENT, CITY OF OTTAWA

**APPROVED**  
 By Lucy Ramirez at 1:06 pm, Feb 22, 2024

1300 Michael				
Soil Volume Area, Tree Quantity and Size	Tree Quantity	OTTAWA Target Soil Volume (m <sup>3</sup> )	Design Soil Volume	Soil Adequacy percentage
<b>AREA A - 2 Ornamental trees</b>				
plant bed (31.6 sq m x 0.6 metre deep)	2	18.0	19.0	105.33%
<b>AREA B - 3 Ornamental trees, 2 columnar junipers/cedars*</b>				
plant bed (65 sq m x 0.45 metre deep)	5	29.1	29.3	100.52%
<b>AREA C - 4 Ornamental trees, 3 small ornamental trees,* 3 columnar junipers/cedars*</b>				
plant bed (114 sq m x 0.45 metre deep)	10	49.7	51.3	103.32%

\* Small ornamental trees with growth to 8-15cm DBH, columnar conifers calculated using 'How much soil to grow a big tree' by DeepRoot as a guide

ID	Qty	Botanical Name	Common Name	Scheduled Size	Remarks
<b>Trees</b>					
ALC	3	Amelanchier Laevis 'Cumulus'	Cumulus Allegheny Serviceberry	50mmcal.	WB, Staked
BnC	2	Betula nigra Clump	River Birch	50mmcal.	WB, Staked
MHG	2	Morus x 'Harvest Gold'	Harvest Gold/Crabapple	50mmcal.	WB, Staked
MXD		Morus x 'Dreamweaver'	Dreamweaver Columnar/Crabapple	50mmcal.	WB, Staked
<b>Small trees / Shrubs</b>					
BnFV	3	Betula nigra 'Fox Valley'	Fox Valley River Birch	125cm ht.	Potted
JsBA	3	Juniperus scopulorum 'Blue Arrow'	Blue Arrow Juniper	100 cm ht.	Potted
ToH	2	Thuja occidentalis 'Holmstrup'	Holmstrup Cedar	120cm ht.	B&B / Potted
<b>Perennials</b>					
PvA	385	Flowering perennials		150mm Pot	60cm o.c.
PvB	100	Flowering perennials		150mm Pot	60cm o.c.
PvC	124	Ornamental Grasses		150mm Pot	70cm o.c.
PvD	460	Ground Cover Perennials		Plugs / Flats	35cm o.c.

CONTRACTOR TO REPORT ANY DISCREPANCIES FOUND BETWEEN PLAN & PLANT LIST PRIOR TO PLANTING

Perennial types (invasive species such as Miscanthus are not to be planted)

PvA: Low to mid Flowering perennials up to 60cm ht (minimum 5 species mix); Cranesbill Geranium, Low Meadow Sage, Coral Bells, Dianthus, Phlox, Daylilies, Rudbeckia.

PvB: Tall Flowering Perennials (minimum 7 species mix); Shasta Daisy, Coreflower, Veronica, Tall Meadow and Russian Sage, Tall Phlox, Rudbeckia, Ostrich Fern, Joe Pye Weed, Turtlehead.

PvC: Ornamental Grasses (groupings): Feather Reed Grass, Switch Grass, Tufted Hairgrass

PvD: Ground Cover Perennials: varieties of Thyme, Stonecrop, low Sedum

**LEGEND**

- PROPOSED PLANTING
- PROPOSED PEASTONE MAINTENANCE EDGE
- PROPOSED RIVERSTONE
- PROPOSED STANDARD PAVERS
- PROPOSED PERMEABLE PAVER TYPE 1
- PROPOSED PERMEABLE PAVER TYPE 2
- A B C** SOIL VOLUME AREAS ID

**NOT FOR CONSTRUCTION**

GENERAL NOTES

- All general notes and conditions compiled from existing drawings and consultant's field notes. Report all discrepancies to any work. No responsibility is born by the contractor for unknown subsurface conditions.
- The location of the utilities is approximate only, and the exact location should be determined by consulting the appropriate authorities and utility companies concerned. The contractor shall prove the location of utilities and shall be responsible for adequate protection from damage.
- All dimensions shown are to be verified on site prior to any construction. No deviations are to be made from the layouts as shown on this plan without prior consultation with the Landscape Architect and Owner.
- No other trees to be removed without prior approval by Landscape Architect.

brian k. clark  
**ARCHITECT**  
 141 Catherine Street, Suite 102  
 Ottawa, Ontario K2P 1C3  
 TEL: (613) 238-7412 • FAX: 238-1789  
 Email: bclark@brianclarkarchitect.com

Ruhland & Associates Ltd  
 1000-1000 (downtown) Ottawa, Ontario K1P 1G7  
 Phone: (613) 238-7412 Fax: (613) 238-1789

PROJECT NORTH:

PROFESSIONAL STAMP:

PROFESSIONAL STAMP:

**VOLVO ST. LAURENT**  
**1328 MICHAEL STREET**  
**OTTAWA, ONTARIO**

**LANDSCAPE PLAN**

DESIGN: M.R.	DRAWING NO: L-01
DRAWN: M.M.	GC NO:
CHECKED: M.R.	
EXCUTED:	

File Location: C:\Users\lramirez\Public\Documents\Projects\FCCOMMERCE\1300 Michael Street\1300 Michael Street - Landscape Plan - 2023-01-13.dwg, Last Saved: December 13, 2023 10:06:00 AM, December 13, 2023 10:06:00 AM

D07-12-22-0012  
18651

**TREE SOIL VOLUME REQUIREMENTS:**

- STANDARD TREE SOIL VOLUME QUANTITIES INCLUDE THE TOP 900x1000mm OF SOIL EXISTING SUBSOIL LAYER TO CALCULATE TOTAL SOIL VOLUMES REQUIRED BY CITY OF OTTAWA FOR SUSTAINABLE TREE GROWTH, WHERE LARGER SOFT AREAS ARE AVAILABLE, THE TOP 400x500mm LAYER IS USED TO CALCULATE SOIL VOLUMES.
- WHERE EXISTING MATERIAL BELOW THE SPECIFIED TOPSOIL IS NOT CONDUVIVE TO TREE GROWTH, AN ADDITIONAL LAYER OF PLANTING MEDIUM IS TO BE INSTALLED BELOW SPECIFIED TOPSOIL DEPTH TO OBTAIN 900x1000mm SOIL VOLUME DEPTH REQUIRED.
- REFER TO SOIL VOLUME CHART AND PLANS FOR AREA WHERE TREE SOIL VOLUMES ARE REQUIRED.

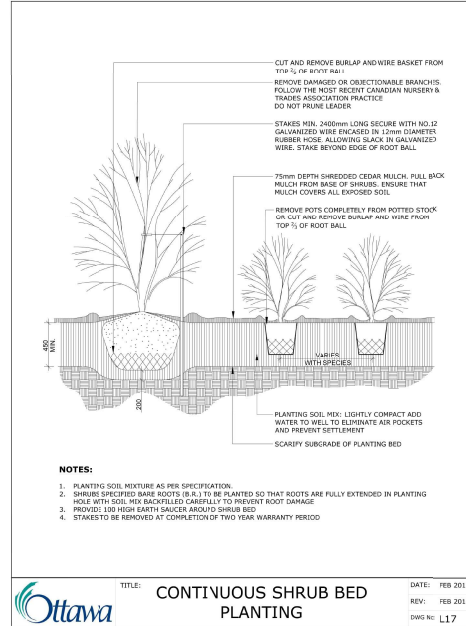
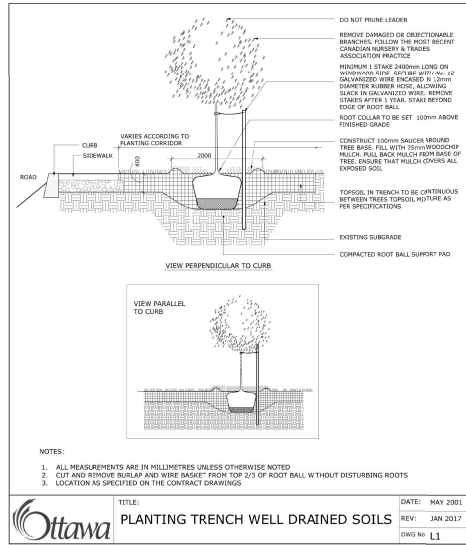

Lucy Ramirez

**LUCY RAMIREZ**  
PLANNER  
PLANNING, INFRASTRUCTURE & ECONOMIC DEVELOPMENT DEPARTMENT, CITY OF OTTAWA

**APPROVED**  
By Lucy Ramirez at 1:07 pm, Feb 22, 2014

**PRELIMINARY NOT FOR CONSTRUCTION**

No.	ISSUE	DATE
1		
2		
3		
4	Site Plan Control resubmission	Jul. 13/23
5	Site Plan Control resubmission	Dec. 20/22
6	Site Plan Control resubmission	Jul. 20/22
7	Site Plan Control resubmission	Jan. 12/22

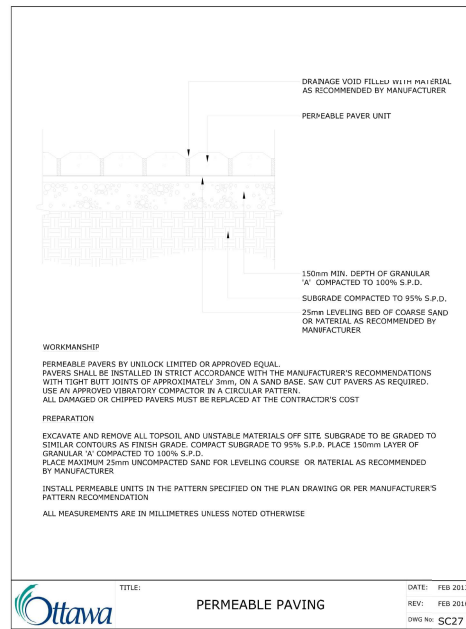
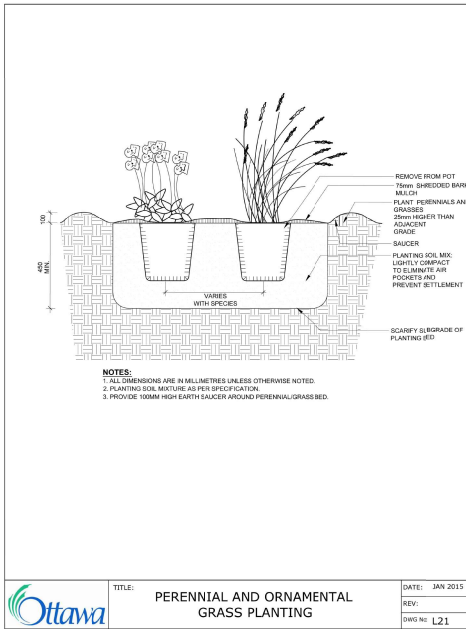

**BASES FOR PERMEABLE PAVERS IN PEDESTRIAN AND VEHICULAR AREAS TO BE ADJUSTED TO SITE CONDITIONS AND AS PER GEOTECHNICAL RECOMMENDATIONS FOR PAVEMENT STRUCTURES AND PERMEABILITY REQUIREMENTS.**

**brian k. clark**  
ARCHITECT  
141 Catherine Street, Suite 102  
Ottawa, Ontario K2P 1L3  
TEL: (613) 238-7412 • FAX: 238-1799  
Email: bclark@bclarkarchitect.com

**Ruhland & Associates Ltd**  
1400-1330 Somerset Street West, Ottawa, Ontario K2P 1Z9  
P: (613) 238-0264 • F: (613) 238-0269 • R: (613) 238-0265

PROJECT NORTH

PROFESSIONAL STAMP

PROFESSIONAL STAMP

PROFESSIONAL STAMP

PROFESSIONAL STAMP

**VOLVO ST. LAURENT**  
1328 MICHAEL STREET  
OTTAWA, ONTARIO

**LANDSCAPE DETAILS**

DESIGN	M.R.	DRAWING NO.
DRAWN	M.M.	L-02
CHECKED	M.R.	G-C NO.
PLOTTED		