

**1 SITE PLAN**  
A002  
SCALE: 1:150

**DRAWING NOTES**

- ① FEATURE VEHICLE DISPLAY.
- ② NEW VOLVO PYLON SIGN.
- ③ EV CHARGING STATION.
- ④ RIVESTONE AND PERMEABLE PAVING.

**NOTES**

It is the responsibility of the appropriate contractor to check and verify all dimensions on site and report all errors and or omissions to the Architect.  
All contractors must comply with all pertinent codes and by-laws.  
Do not scale drawings.  
This drawing may not be used for construction until signed by the Architect.  
Copyright reserved.

**LOCATION MAP**



**LEGAL DESCRIPTION**

PART OF LOTS 17 AND 18  
REGISTERED PLAN 23  
CITY OF OTTAWA  
  
SITE PLAN BASED ON AOV SURVEY AND TOPOGRAPHIC SKETCH DATED FEBRUARY 2021.

no.	date	revision
12	11-28-2022	ISSUED FOR GENERAL REVIEW
11	11-08-2022	ISSUED FOR GENERAL REVIEW
10	07-27-2022	ISSUED FOR CITY REVIEW
9	06-06-2022	ISSUED FOR REVIEW
8	05-26-2022	ISSUED FOR REVIEW
8	03-03-2022	ISSUED FOR REVIEW
7	11-24-2021	ISSUED FOR REVIEW
6	10-14-2021	ISSUED FOR REVIEW
5	05-27-2021	ISSUED FOR REVIEW
4	04-11-2021	ISSUED FOR REVIEW
2	03-1-2021	ISSUED FOR REVIEW
1	11-11-2020	ISSUED FOR REVIEW

**LEGEND**

- CAR ACCESS ARROW PAINTED ON PAVEMENT
- WELCOME SIGN PAINTED ON PAVEMENT
- O/H DOOR
- PUBLIC
- EXIT DOOR
- PROPERTY LINE EXISTING & PROPOSED

*Lucy Ramirez*  
**LUCY RAMIREZ**  
PLANNER  
PLANNING, INFRASTRUCTURE & ECONOMIC  
DEVELOPMENT DEPARTMENT, CITY OF OTTAWA

**APPROVED**  
By Lucy Ramirez at 4:05 pm, Feb 21, 2024

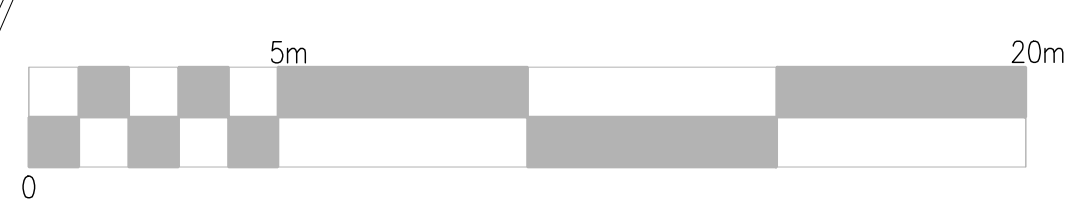

**brian k. clark**  
**ARCHITECT**  
141 Catherine Street, Suite 102  
Ottawa, Ontario K2P 1C3  
TEL: (613) 238-7412 · FAX: 238-1799  
Email: bkclarkarchitect@gmail.com

**VOLVO ST. LAURENT**  
1328 MICHAEL STREET  
OTTAWA, ONTARIO

OTTAWA, ONTARIO

**SITE PLAN**

Project No. <b>1811</b>	Drawn By <b>DC</b>	Scale: <b>AS SHOWN</b>
North Arrow:	Date: <b>JUNE 2022</b>	Drawing No.:

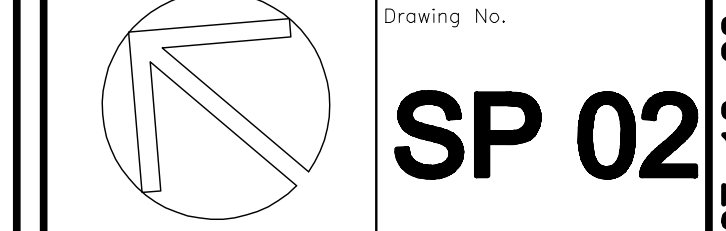

**SP 02**