



This document and all information herein is confidential and the intellectual property of Rossmann Architecture Inc. It is disclosed in confidence on terms that it will not be disclosed to any third party, used, sold, loaned, licensed, or reproduced in whole or in any part in any manner or form for manufacturing, tending or for any other purpose without the written permission of Rossmann Architecture Inc. The copyright is retained by Rossmann Architecture Inc.

Ce document, ainsi que tous renseignements contenus a l'intérieur, est la propriété de Rossmann Architecture Inc. Il est divulgué en confiance sous les termes qu'il ne sera pas divulgué a aucun tiers, utilisé, vendu, prêté, licencié ou reproduit en son entier ou en partie d'aucune manière pour la manufacture, soumission ou pour autres fins sans la permission écrite de Rossmann Architecture Inc. Le droit d'auteur est retenu par Rossmann Architecture Inc.

**PROJECT TEAM / ÉQUIPE DU PROJET :**

CIVIL  
KOLLAARD ASSOCIATES ENGINEERS  
210 PRESCOTT STREET, KEMPTVILLE, ON K0G1J0

LANDSCAPE  
LASHLEY + ASSOCIATES CORPORATION  
SUITE 202, 950 GLADSTONE AVENUE

PLANNING  
PAUL ROBINSON CONSULTING  
100 Palomino Drive, Ottawa, Ontario K2M 1N3

TRANSPORTATION  
STANTEC CONSULTING LTD  
400 - 1331 CLYDE AVENUE OTTAWA ON K2C 3G4

**KEY PLAN / PLAN CLÉ :**



**CLIENT :**



Tel : 780-436-9015 | www.rohitgroup.com

1.4	PERMIT SUB.	22-08-20
1.3	SPC SUB.#3	22-06-24
1.1	SPC SUB.#2	22-04-25
1.0	SPC SUB.#1	21-12-21

**PROJECT NAME / NOM DU PROJET :**

**42 Northside Road**

**DRAWING NAME / NOM DU DESSIN :**

**P1 PARKING LEVEL**

**DRAWING INFORMATION / INFORMATION DU DESSIN :**

PROJECT NO. / NO. DE PROJET :	<b>21087</b>
DATE :	<b>22-08-20</b>
DRAWN BY / DESSINÉ PAR :	<b>JK/CK</b>
REVIEWED BY / VÉRIFIÉ PAR :	<b>ES/IER</b>
SCALE / ÉCHELLE :	<b>1 : 100</b>
PROJECT PHASE / PHASE DU PROJET :	<b>4</b>
DWG NO. / NO. DESSIN :	<b>A100.2</b>

REVISION NO. / NO. DE RÉVISION :

1.4

**GENERAL NOTES**

NOTE-A : ALL DRAWINGS ARE TO BE READ IN CONJUNCTION WITH ALL OTHER DRAWINGS AND SPECIFICATIONS, INCLUDING OTHER CONSULTANTS DRAWINGS AND SPECIFICATIONS. ANY DISCREPANCIES BETWEEN DRAWINGS WILL BE REPORTED TO THE PROJECT LEAD IMMEDIATELY FOR CLARIFICATION PRIOR TO COMMENCING ANY CONSTRUCTION.

NOTE-B : ALL GENERAL SITE INFORMATION AND CONDITIONS HAVE BEEN COMPILED FROM EXISTING PLANS AND SURVEYS.

NOTE-C : CONTRACTOR IS RESPONSIBLE TO CHECK AND VERIFY ALL DIMENSIONS ON SITE AND REPORT ALL ERRORS AND / OR OMISSIONS TO THE ARCHITECT.

NOTE-D : REFER TO LANDSCAPE PLAN FOR ALL EXTERIOR LANDSCAPING.

NOTE-E : DO NOT SCALE DRAWINGS.

NOTE-F : ALL CONTRACTORS MUST COMPLY WITH ALL APPLICABLE CODES AND REGULATIONS.

**SPECIFIC NOTES**

1 PROPOSED LOCATION OF NEW MECHANICAL VENT

*G. Wildman*

**GERALDINE WILDMAN**  
ACTING MANAGER, DEVELOPMENT REVIEW EAST  
PLANNING, REAL ESTATE & ECONOMIC DEVELOPMENT  
DEPARTMENT, CITY OF OTTAWA

**APPROVED**  
By Geraldine Wildman at 6:08 pm, Oct 28, 2022

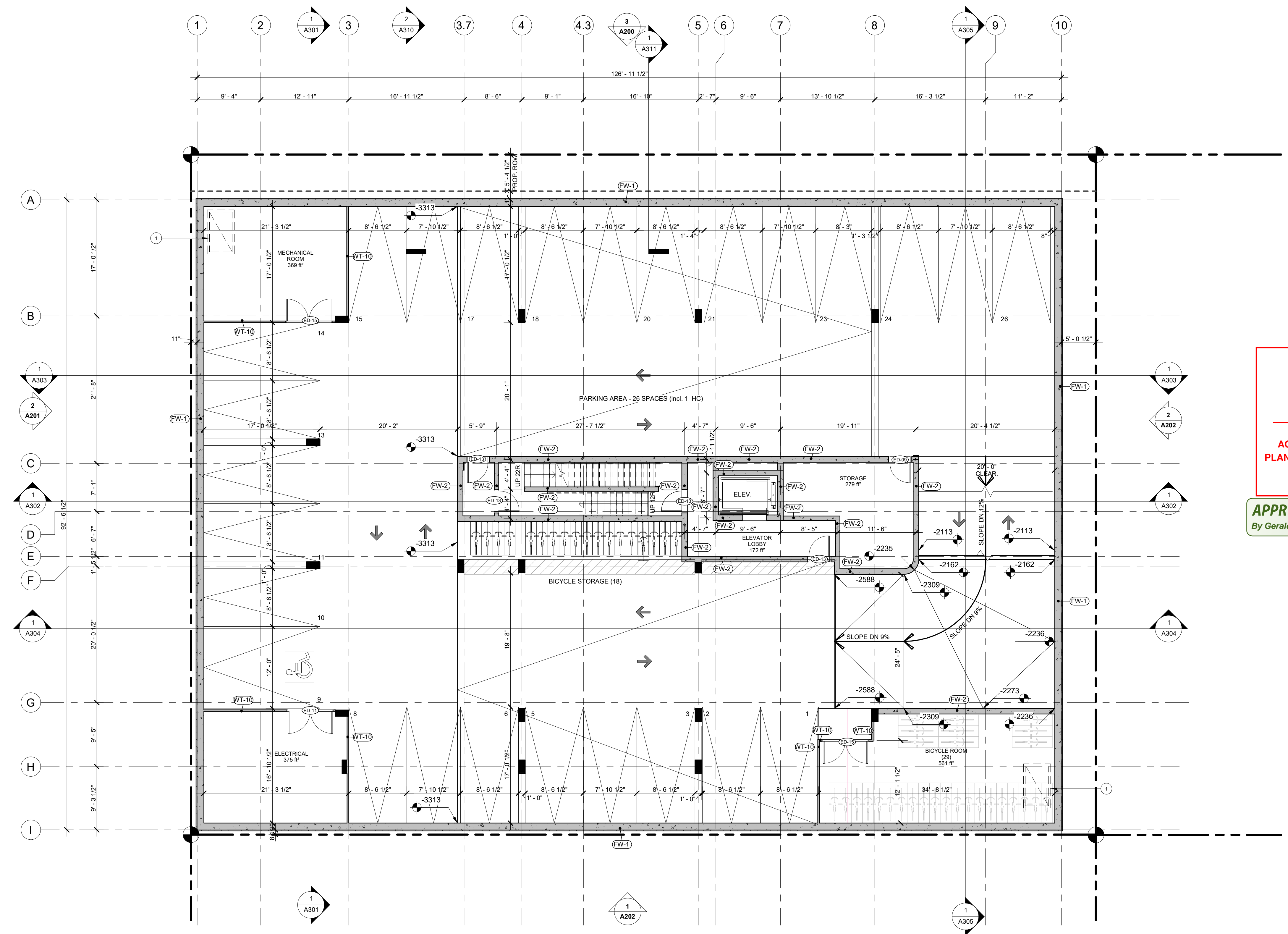

**1 FLOOR PLAN LEVEL P1**  
1 : 100