

Lisa Stern

**LISA STERN
PLANNER**
PLANNING, REAL ESTATE & ECONOMIC DEVELOPMENT
DEPARTMENT, CITY OF OTTAWA

APPROVED
By Lisa Stern at 10:11 am, Sep 12, 2023

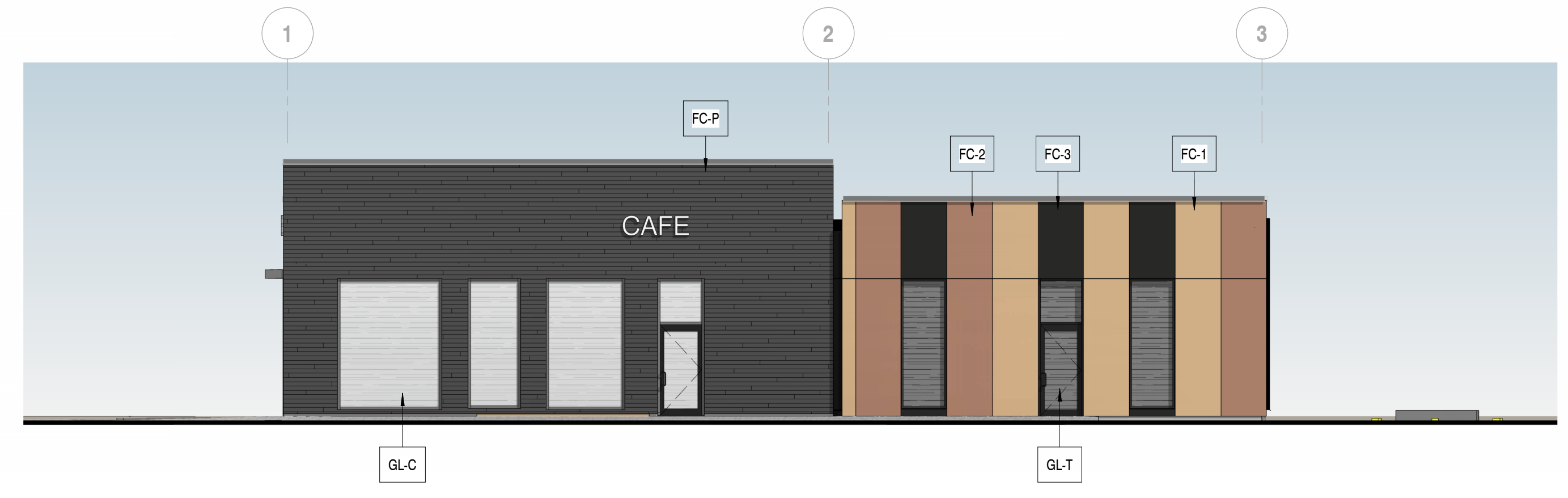

1 SPA NORTH ELEVATION
A030 1 : 100

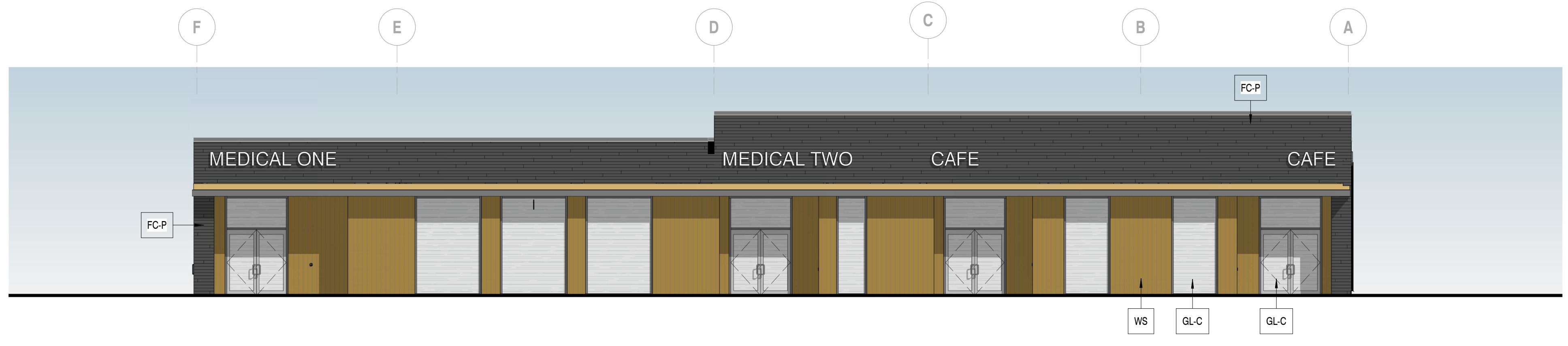
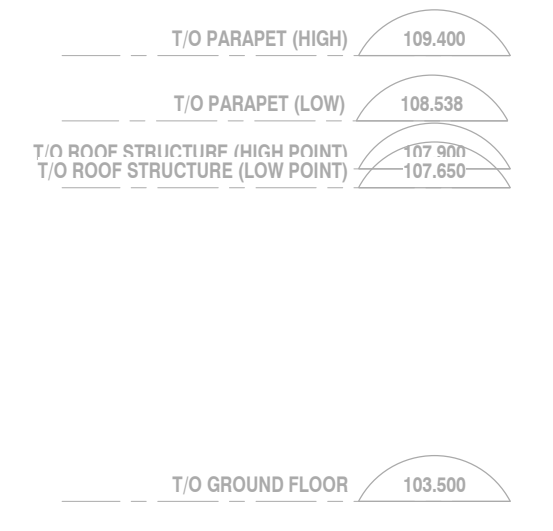

2 SPA EAST ELEVATION
A030 1 : 100

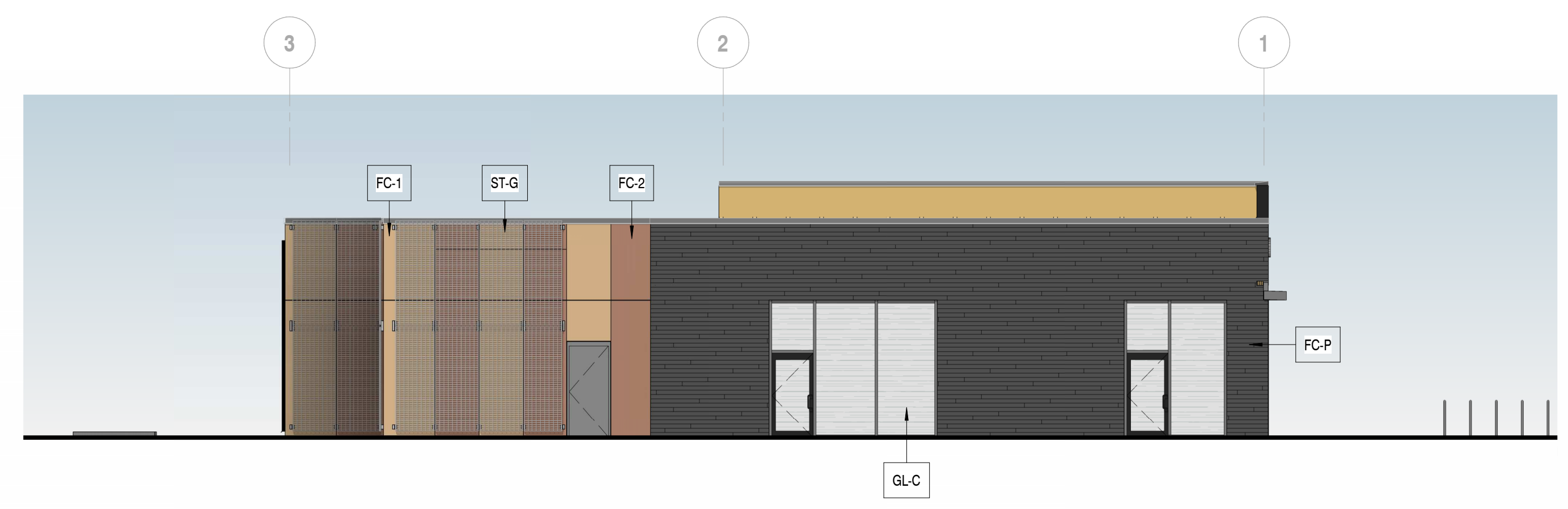
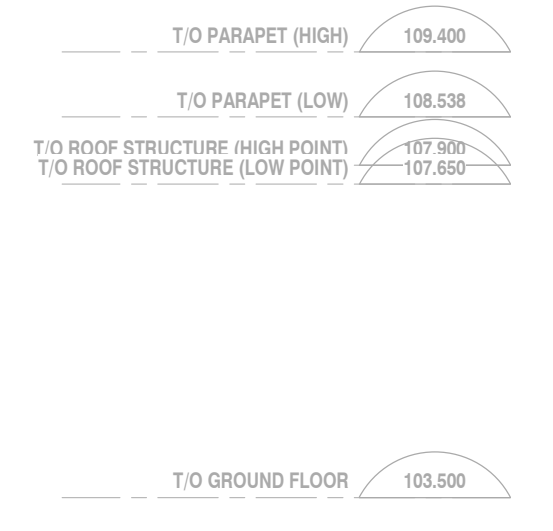

3 SOUTH ELEVATION
A030 1 : 100

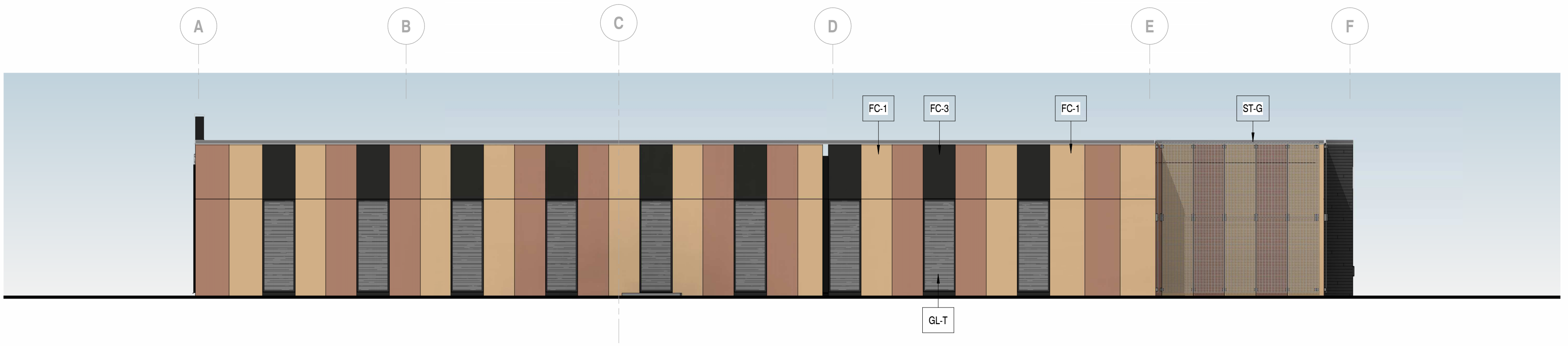
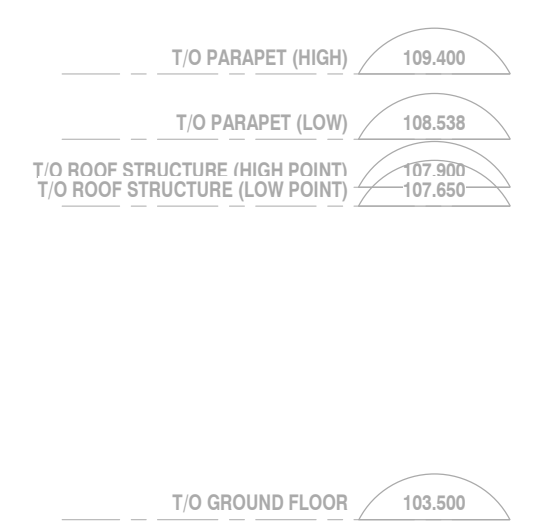

4 SPA WEST ELEVATION
A030 1 : 100

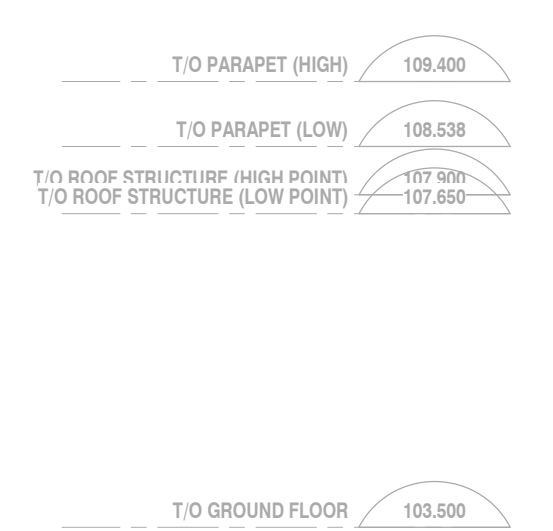

NOTES
Contractor shall check and verify all dimensions on site and report any discrepancies to the Architect before proceeding.

BUILDING ELEVATION MATERIALS	
AL-B	Aluminum, Black Anodized
AL-C	Aluminum, Clear Anodized
FC-1	Fibre Cement, Standard - Colour 1
FC-2	Fibre Cement, Standard - Colour 2
FC-3	Fibre Cement, Standard - Colour 3
FC-P	Fibre Cement, Premium
GL-C	Glass, Clear
GL-T	Glass, Tinted
MT-P	Metal, Pre-Finished
ST-G	Steel, Galvanized
WS	Wood Siding, Vertical

no.	revision	date
2	Response to City Planning Comments	29 Aug 2023
1	Issued for Building Permit	09 Sep 2022
0	Issued for Site Plan Approval	20 Jan 2022

KWC ARCHITECTS INC.
383 Parkdale Avenue, Suite 201
Ottawa, Ontario, Canada, K1Y 4R4
Phone: 613 238-2217
Fax: 613 238-6595
E-Mail: kwc@kwc-arch.com

detail no. 1 no. de détail
sheet no. A101 no. de la feuille

**MAZIN PROPERTIES PALLADIUM DR.
NEW 1-STOREY COMMERCIAL BUILDING**

301 PALLADIUM DRIVE,
designed by RW / CM approved by RW
drawn by CM / AK project no. 2148
date 2022-09-09 scale as noted

BUILDING ELEVATIONS FOR SPA

revision 2 sheet no. A030
no. de la feuille no. de la feuille

BIM 380/2148_Mazin 301 Palladium Drive_Rv2023148_Mazin 301 Palladium Dr_Rv20_BIM380.rvt

PLOT SCALE: 1:1

PLOT DATE: 8/29/2023 2:05:08 PM

SHEET SIZE: ARCH D 24" x 36" (610.00 x 914.00mm)

#18649 D07-12-22-0017