

December 8, 2021
File: PE5434-LET.01

154 Colonnade Road South
Ottawa, Ontario
Canada, K2E 7J5
Tel: (613) 226-7381
Fax: (613) 226-6344

Cornerstone Housing for Women
314 Booth Street,
Ottawa, ON
K1R 7K2

Geotechnical Engineering
Environmental Engineering
Hydrogeology
Geological Engineering
Materials Testing
Building Science

Attention: **Ms. Kyla Tanner**

www.patersongroup.ca

Subject: **Phase I - Environmental Site Assessment Update**
44 Eccles Street
Ottawa, Ontario

Dear Ms. Tanner,

Further to your request, Paterson Group (Paterson) conducted a Phase I - Environmental Site Assessment (ESA) Update for the aforementioned property. This report updates a Phase I ESA entitled "Phase I Environmental Site Assessment, 44 Eccles Street, Ottawa, Ontario," prepared by CM3 Environmental Inc, dated September 27, 2016.

Site Information

The Phase I property is a rectangular shaped parcel located on the south side of Eccles Street, approximately 30 metres east of Booth Street, in the City of Ottawa, Ontario. Adjacent properties to the west, east, and south include mainly residential dwellings, with commercial buildings (automotive repair garage adjacent south, office, and restaurant buildings adjacent east) present. The Phase I property features a three-storey brick clad office building on the north portion of the site, along Eccles Street, with an asphaltic parking area in the southern portion of the site.

Previous Engineering Reports

- ❑ "Phase I Environmental Site Assessment, 44 Eccles Street, Ottawa, Ontario," prepared by CM3 Environmental Inc, dated September 27, 2016;

Based on the report, several potentially contaminating activities (PCAs) within the Phase I study area were identified. These PCAs resulted in the following APECs:

- ❑ APEC 1 – Former UST on-site and remediation to 2004 MOE Standards may not be in compliance with current MECP Standards;
- ❑ APEC 2 – Former Auto Body facility (347 Booth) may be a source for solvents and metals;
- ❑ APEC 3 – Existing Automotive Garage at 70 LeBreton;
- ❑ APEC 4 – Existing and former Automotive Garages at 297 Booth and Laundries at 304 and 313 Booth;
- ❑ APEC 5 – Former Gasoline Service Stations at 770 Somerset and Dry Cleaners at 716 Somerset;
- ❑ APEC 6 – Various former Laundries at 777, 787, 789 and 791 Somerset;
- ❑ APEC 7 – Former Glazier and Leaded Glass at 52-1/2 LeBreton.

As a result of the Phase I ESA findings, a Phase II ESA was recommended to address the above noted potential environmental concerns.

- ❑ 'Phase II Environmental Site Assessment, 44 Eccles Street, Ottawa, Ontario,' prepared by CM3 Environmental, dated December 2017;

The Phase II ESA involved drilling 12 boreholes across the Phase I property, 10 of which were instrumented with groundwater monitoring wells, to assess soil and groundwater quality. The subsurface profile consists of asphalt or topsoil over silty sand and gravel fill, extending to shallow limestone bedrock, encountered between 1.22 m to 2.44 m below ground surface.

A total of 39 soil samples were obtained by means of split-spoon sampling, of which 12 were submitted for analysis of BTEX, PHCs, VOCs, metals and/or PAHs. Six (6) samples were found to exceed the MECP Table 7 Commercial standards for PHCs fraction F2 and/or F3 (MW1 SA4, MW3 SA1, MW8 SA3, MW11 SA3, MW12 SA4, MW10 SA3) while two (2) samples exceeded the MECP Table 7 standards for metals concentrations (MW12 SA3, MW1 SA4; lead and thallium respectively). The remaining four (4) soil samples analyzed did not identify any concentrations in excess of the MECP Table 7 standards.

Groundwater samples were obtained from the 10 onsite monitoring wells, and analyzed for BTEX, PHCs, VOCs, metals, and/or PAHs. Three (3) groundwater samples were found to be in excess of MECP Table 7 Standards, for PHCs (MW3), PAHs (MW6), and both PHCs and PAHs (MW9). The remaining samples analyzed did not identify any concentrations in excess of MECP Table 7 standards.

Based on the results of the CM3 Phase II ESA, contaminants of concern identified on the Phase I property include PHCs and metals in the soil, and PHCs and PAHs in the groundwater.

- ❑ 'Environmental Remediation Program, 44 Eccles Street, Ottawa, Ontario,' prepared by Paterson, dated April 27, 2006;
- ❑ 'Phase II Environmental Site Assessment, 44 Eccles Street, Ottawa, Ontario,' prepared by Paterson, dated February 28, 2006;
- ❑ 'Phase I Environmental Site Assessment, 44 Eccles Street, Ottawa, Ontario,' prepared by Paterson, dated November 17, 2005;

Paterson conducted environmental work on the Phase I property in 2005 and 2006, culminating in an environmental remediation program. Following the Phase I ESA investigation, a Phase II ESA was conducted to identify potential soil and groundwater impacts from former heating methods, specifically furnace oil. The Phase II ESA involved placing ten (10) boreholes on the Phase I property, of which one (1) was completed as a groundwater monitoring well. Based on the results of the Phase II - ESA, it was considered likely that a furnace oil UST had been used on site resulting in the observed contamination of the subsurface environment, and a remediation program was recommended and subsequently conducted. The remediation project consisted of the excavation and off-site disposal of 820 metric tonnes of petroleum hydrocarbon impacted soil from the subject property surrounding the identified tank nest location, located south of the building. A total of 18,000 litres of impacted groundwater were also removed during the remediation program. It should be noted that at the time of this environmental work, the MOE 2004 site standards were used, and as such, soil and/or groundwater may be in excess of current MECP standards.

Records Update

Ministry of the Environment, Conservation and Parks (MECP) Instruments

An updated request was submitted to the MECP Freedom of Information (FOI) office for information with respect to certificates of approval, permits to take water, certificates of

property use or any other similar MECP issued instruments, as part of this Phase I ESA Update. At the time of issuance of this report, the FOI response had not been received. The FOI response will be issued upon its receipt.

MECP Incident Reports

An updated request was submitted to the MECP FOI office for information with respect to records concerning environmental incidents, orders, offences, spills, discharges of contaminants or inspections maintained by the MECP as part of this Phase I ESA Update. At the time of issuance of this report, the FOI response had not been received. The FOI response will be issued upon its receipt.

MECP Brownfields Environmental Site Registry

A search of the MECP Brownfields Environmental Site Registry was conducted as part of this assessment for the site, neighbouring properties, and the general area of the Phase I property. No Records of Site Condition (RSCs) were filed for the Phase I property.

Two (2) Records of Site Condition (RSCs) were filed within Phase I study area, including at 314 Booth Street (RSC#85515), approximately 40 metres west of the Phase I property, and 345-357 Booth Street (RSC#207589), approximately 40 metres south of the Phase I property.

According to the RSC filed for 314 Booth Street, no APECs were identified on site, and a Phase II ESA was not conducted as part of the RSC. As such, the property does not represent an environmental risk to the Phase I property.

The RSC property addressed 345-357 Booth Street was previously identified in the 2016 Phase I ESA to represent an APEC on the Phase I property (APEC2). A review of the RSC filing did not identify any new environmental concerns.

Environmental Risk Information Services (ERIS) Report

An ERIS (Environmental Risk Information Service) Report was obtained for the Phase I Property and properties within the study area.

The ERIS search identified one (1) on-site record consisting of a historic ERIS search (from the previous Phase I ESA). No other on-site records were identified.

166 total records were recovered within the Phase I study area, including fuel storage tank records, Scott's Manufacturing Directory records, Ontario Spills registry, Certificates of Approval, Environmental Compliance Approvals, Ontario Waste Generators, Ontario well records, among others. The majority of the records were previously identified in the previous Phase I ESA.

Based on a review of the updated ERIS report, no additional PCAs were identified in the Phase I study area. A copy of the ERIS report has been appended to this report.

Technical Standards and Safety Authority (TSSA)

The TSSA Fuels Safety Branch in Toronto was contacted electronically on October 8, 2021 to inquire about current and former underground storage tanks, spills and incidents for the site and surrounding properties. Identified records were limited to fuel tank records related to the former retail fuel outlet at 770 Somerset Street West, previously identified in the former Phase I and Phase II ESA investigations. No new information was identified as part of the search.

City of Ottawa Historical Land Use Inventory (HLUI)

A HLUI request was submitted to the City of Ottawa as part of this update. At the time of issuance of this report, the HLUI response had not been received. The HLUI response will be issued upon its receipt.

Site Reconnaissance

A site visit was carried out on September 28, 2021, to assess the Phase I property and identify any changes to the property since the 2016 assessment.

The property features a three-storey brick clad poured foundation office building, with an asphaltic concrete parking area in the southern portion of the site. The building features a flat modified bituminous roof. The interior of the building was observed to contain vinyl floor tiles, wood laminate, and carpeted floors; with drywall walls and primarily suspended ceiling tiles. The building is presently heated via a natural gas forced air furnace.

An exterior pad-mounted transformer was identified in the southeast corner of the Phase I property and is considered to represent an APEC on the Phase I property. Remaining PCAs identified on and off site are considered to have been previously identified.

Conceptual Site Model

Geological and Hydrogeological Setting

The Phase I property is located in an area of interbedded limestone and shale of the Verulam formation, with an overburden consisting of glacial till and an approximate drift thickness of 0 to 3 m (Geological Survey of Canada, Urban Geology of the National Capital Area). Based on information from previous environmental investigations, the overburden depth ranges from 1.2 to 2.4 m below existing ground surface, generally containing silty sand and gravel fill, with some areas of native silty sand to sandy silt extending to bedrock.

The topography of the site slopes downwards to the south, while the regional topography slopes down towards the northwest, towards the Ottawa River. Groundwater on the Phase I property is inferred to flow in a western direction. Based on the 2017 Phase II ESA groundwater monitoring event, the interpreted flow direction is towards the southwest.

Contaminants of Potential Concern

The contaminants of potential concern on the Phase I property include BTEX and PHCs in the groundwater and soil, and metals, BTEX, PHCs, VOCs, PCBs, and PAHs in on-site soil.

Existing Buildings and Structures

The property features a three-storey brick clad poured foundation office building, with an asphaltic concrete parking area in the southern portion of the site. The building features a flat modified bituminous roof. The building was constructed the mid 1930s.

Water Bodies and Areas of Natural Significance

No water bodies or areas of natural significance were identified on the site or in the Phase I study area.

Drinking Water Wells

No drinking water wells are located at the subject site or within the Phase I study area.

Neighbouring Land Use

Neighbouring land use is commercial (auto repair centre, take-out restaurant) and residential.

Potentially Contaminating Activities and Areas of Potential Environmental Concerns

Several Potentially Contaminating Activities were identified within the Phase I study area considered to represent Areas of Potential Environmental Concern on the subject site, including:

- APEC 1 – Former UST;
- APEC 2 – Former Auto Body Shop;

- ❑ APEC 3 – Existing Automotive Garage;
- ❑ APEC 4 –Automotive Service Garage and Dry Cleaners;
- ❑ APEC 5 – Former Gasoline Service Stations and Dry Cleaners;
- ❑ APEC 6 – Existing Transformer;
- ❑ APEC 7 – Former Glazier and Glass Works;
- ❑ APEC 8 – Fill Material of Unknown Quality.

The remaining PCAs are not considered to represent an APEC on the subject site based on their separation distance and/or their down/cross gradient locations.

Assessment of Uncertainty and/or Absence of Information

The information available for review as part of the preparation of this Phase I ESA is considered to be sufficient to conclude that there are potentially contaminating activities (PCAs) on the Phase I property that have resulted in areas of potential environmental concern (APECs). The presence of PCAs generating APECs was confirmed by a variety of independent sources. As such, the conclusions of this report are not affected by uncertainty which may be present with respect to the individual sources.

Conclusions

As a result of the additional historical research and follow-up site visit undertaken as part of this assessment in order to meet the requirements of O.Reg. 153/04, as amended, **it is our opinion that a Phase II ESA is required for the subject site.**

Statement of Limitations

This Phase I - Environmental Site Assessment Update report has been prepared in general accordance with Ontario Regulation 153/04, as amended, under the Environmental Protection Act.

The conclusions presented herein are based on information gathered from a limited historical review and field inspection program. The findings of the Phase I - ESA Update are based on a review of readily available geological, historical and regulatory information and a cursory review made at the time of the field assessment.

Should any conditions be encountered at the subject site and/or historical information that differ from our findings, we request that we be notified immediately in order to allow for a reassessment.

This report was prepared for the sole use of Cornerstone Housing for Women. Permission and notification from the above noted party and Paterson will be required to release this report to any other party.

We trust that this submission satisfies your current requirements. Should you have any questions please contact the undersigned.

Paterson Group Inc.



Jesse Andrechek, BASc



Michael Beaudoin, P.Eng., QP_{ESA}



Report Distribution:

- Cornerstone Housing for Women
- Paterson Group

Figures:

- Figure 1 – Key Plan
- Figure 2 – Topographic Map
- Drawing PE5434-1 – Site Plan
- Drawing PE5434-2 – Surrounding Land Use Plan

Appendix:

- MECP FOI Request
- HLUI Request
- TSSA Correspondence
- ERIS Report

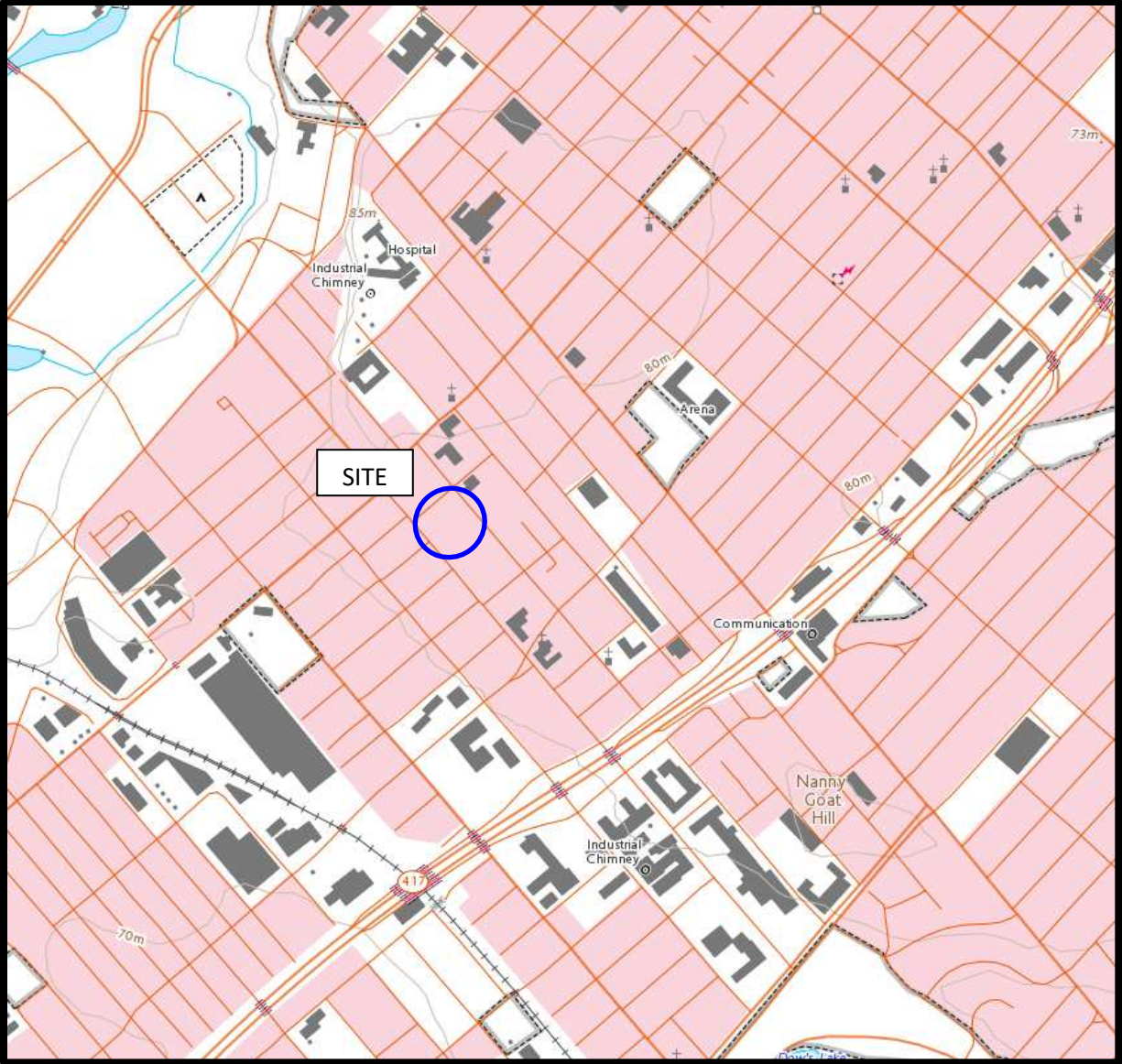
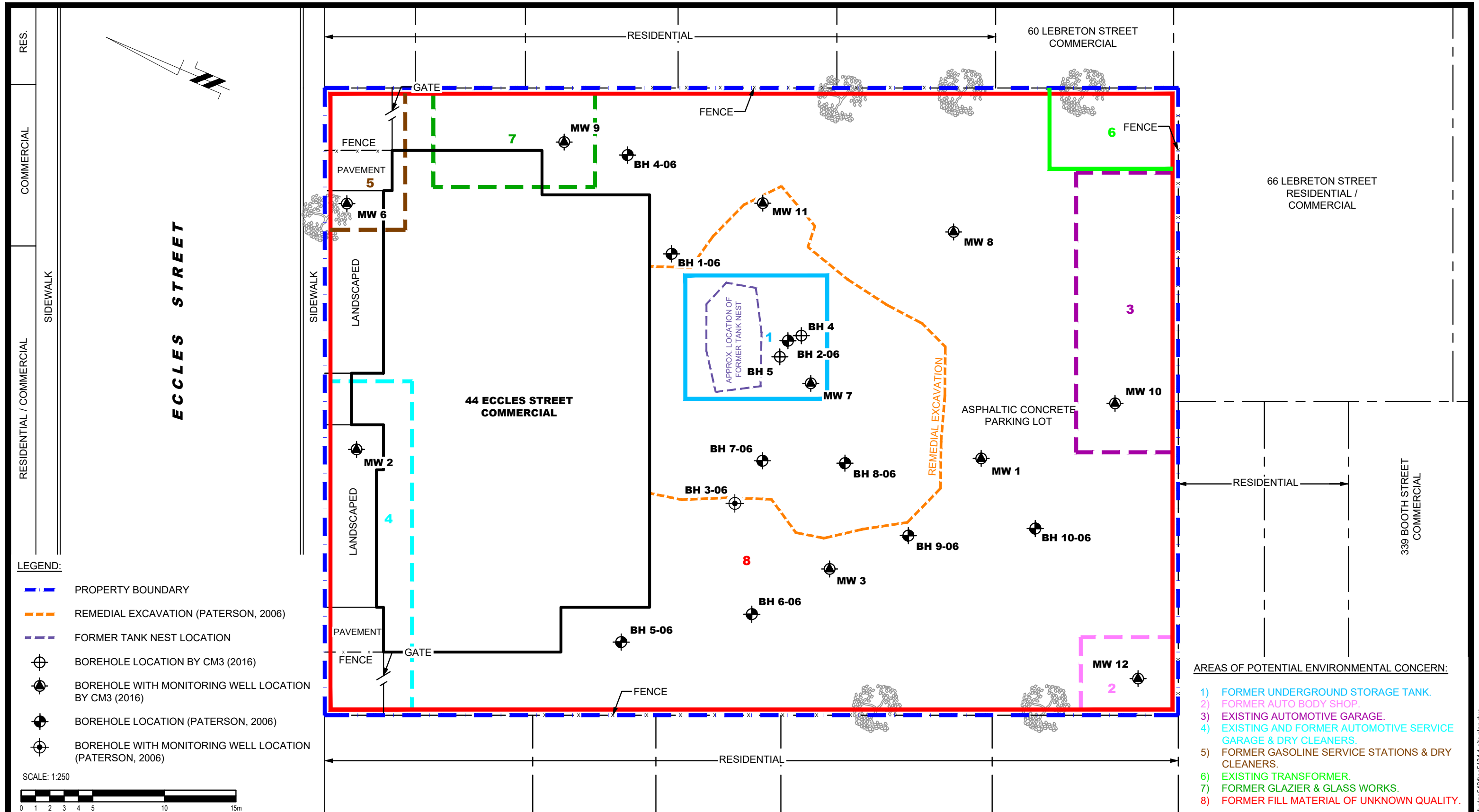

Figure 2:
TOPOGRAPHIC MAP



patersongroup
consulting engineers

154 Colonnade Road South
Ottawa, Ontario K2E 7J5
Tel: (613) 226-7381 Fax: (613) 226-6344

NO.	REVISIONS	DATE	INITIAL

**CORNERSTONE HOUSING FOR WOMEN
PHASE I - ENVIRONMENTAL SITE ASSESSMENT UPDATE
44 ECCLES STREET**

OTTAWA, ONTARIO
Title: **SITE PLAN**

Scale:	1:250	Date:	10/2021
Drawn by:	JM	Report No.:	PE5434-1
Checked by:	JA	Dwg. No.:	PE5434-1
Approved by:	MB	Revision No.:	

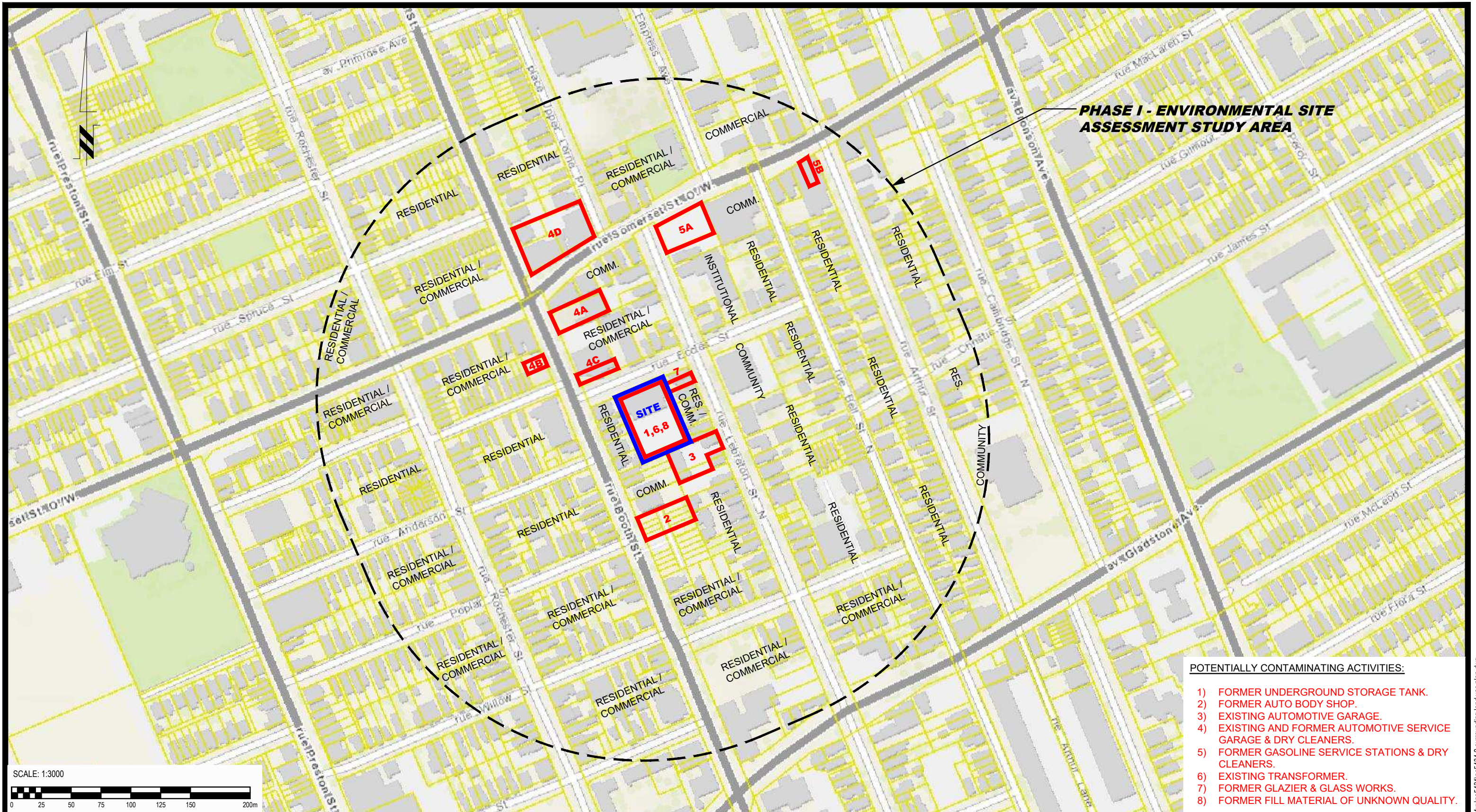

PHASE I - ENVIRONMENTAL SITE ASSESSMENT STUDY AREA

POTENTIALLY CONTAMINATING ACTIVITIES:

- 1) FORMER UNDERGROUND STORAGE TANK.
- 2) FORMER AUTO BODY SHOP.
- 3) EXISTING AUTOMOTIVE GARAGE.
- 4) EXISTING AND FORMER AUTOMOTIVE SERVICE GARAGE & DRY CLEANERS.
- 5) FORMER GASOLINE SERVICE STATIONS & DRY CLEANERS.
- 6) EXISTING TRANSFORMER.
- 7) FORMER GLAZIER & GLASS WORKS.
- 8) FORMER FILL MATERIAL OF UNKNOWN QUALITY.

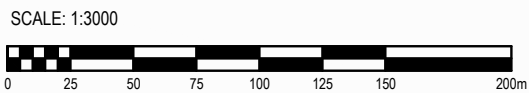

patersongroup
consulting engineers

154 Colonnade Road South
Ottawa, Ontario K2E 7J5
Tel: (613) 226-7381 Fax: (613) 226-6344

NO.	REVISIONS	DATE	INITIAL

CORNERSTONE HOUSING FOR WOMEN
PHASE I - ENVIRONMENTAL SITE ASSESSMENT UPDATE
44 ECCLES STREET

OTTAWA, ONTARIO

Title: **SURROUNDING LAND USE PLAN**

Scale:	1:3000	Date:	10/2021
Drawn by:	JM	Report No.:	PE5434-1
Checked by:	JA	Dwg. No.:	PE5434-2
Approved by:	MB	Revision No.:	

Freedom of Information and
Protection of Privacy Office
40 St. Clair Avenue West, 12th Floor
Toronto ON M4V 1M2
Telephone 416 314-4075

Instructions

Use this form to request records that are in the Ministry's files on environmental concerns related to properties. Our fax number is 416 314-4285.

For Ministry Use Only

FOI Request Number	Date Request Received (yyyy/mm/dd)
Fee Paid	<input type="checkbox"/> Cheque <input type="checkbox"/> VISA/MC <input type="checkbox"/> Cash/Money Order
<input type="checkbox"/> CNR <input type="checkbox"/> ER <input type="checkbox"/> NOR <input type="checkbox"/> SWR <input type="checkbox"/> WCR <input type="checkbox"/> IEB <input type="checkbox"/> EAA <input type="checkbox"/> EMR <input type="checkbox"/> SCB <input type="checkbox"/> SDW	

1. Requester Data

Last Name Andrechek	First Name Jesse	Middle Initial J
Title Environmental Technician	Company Name Paterson Group	

Mailing Address

Unit Number	Street Number 154	Street Name Colonnade Road South	PO Box
City/Town Ottawa	Province Ontario	Postal Code K2E 7J5	
Email Address jandrechek@patersongroup.ca	Telephone Number 613 226-7381	ext.	Fax Number

Project/Reference Number PE5434 PE5434	Signature of Requester 
---	---

2. Request Parameters

Municipal Address (Municipal address mandatory for cities, towns or regions)

Unit Number	Street Number 44	Street Name Eccles Street	PO Box
Lot Number 40	Concession 1	Geographic Township Nepean	
City/Town/Village Ottawa	Province ON	Postal Code K1R 6S4	

Present Property

1. Owner CUSO - YSO	Date of Ownership (yyyy/mm/dd)
Tenant (if applicable)	

Previous Property

1. Owner	Date of Ownership (yyyy/mm/dd)
Tenant (if applicable)	

3. Search Parameters

Search Parameters	Specify Year(s) Requested
Environmental concerns (General correspondence, occurrence reports, abatement)	All
Orders	All
Spills	All
Investigations/prosecutions ► Owner and tenant information must be provided	2003-Present
Waste Generator number/classes	All

Files older than 2 years may require \$60.00 retrieval cost. There is no guarantee that records responsive to your request will be located.

4. Environmental Compliance Approvals/Certificates of Approval

Environmental Compliance Approvals/Certificates of Approval	SD	Specify Year(s) Requested
air - emissions	<input checked="" type="checkbox"/>	1986- Present
renewable energy	<input checked="" type="checkbox"/>	1986- Present
water - mains, treatment, ground level, standpipes & elevated storage, pumping stations (local & booster)	<input checked="" type="checkbox"/>	1986- Present
sewage - sanitary, storm, treatment, stormwater, leachate & leachate treatment & sewage pump stations	<input checked="" type="checkbox"/>	1986- Present
waste water - industrial discharge	<input checked="" type="checkbox"/>	1986- Present
waste sites - disposal, landfill sites, transfer stations, processing sites, incinerator sites	<input checked="" type="checkbox"/>	1986- Present
waste systems - haulers: sewage, non-hazardous & hazardous waste, mobile waste processing units, PCB destruction	<input checked="" type="checkbox"/>	1986- Present

Proponent information must be provided and Environmental Compliance Approval/Certificate of Approval number(s) (if known). 1985 and prior records are searched manually. Search fees in excess of \$300.00 may be incurred, depending on the types and years to be searched. Specify Approval number(s) (if known). If supporting documents are also required, mark SD box and specify type e.g. maps, plans, reports, etc.

Office Use Only

Application Number: _____	Ward Number: _____	Application Received: (dd/mm/yyyy): _____
Client Service Centre Staff: _____	Fee Received: \$	<input type="text"/>



Historic Land Use Inventory

Application Form

Notice of Public Record

All information and materials required in support of your application shall be made available to the public, as indicated by Section 1.0.1 of *The Planning Act*, R.S.O. 1990, C.P.13.

Municipal Freedom of Information and Protection Act

Personal information on this form is collected under the authority the *Planning Act*, RSO 1990, c. P. 13 and will be used to process this application. Questions about this collection may be directed by mail to Manager, Business Support Services, Planning Infrastructure and Economic Development Department, 110 Laurier Avenue West, Ottawa, K1P 1J1, or by phone at (613) 580-2424, ext. 24075

Background Information

*Site Address or Location:

* Mandatory Field

Applicant/Agent Information:

Name:

Mailing Address:

Telephone: Email Address:

Registered Property Owner Information:

Same as above

Name:

Mailing Address:

Telephone: Email Address:

Site Details

Legal Description and PIN:

Lot 40 Concession 1, Township of Nepean, City of Ottawa

What is the land currently used for?

Commercial Office Building

Lot frontage: m Lot depth: m Lot area: _____ m²

OR Lot area: (irregular lot) m²

Does the site have Full Municipal Services: Yes No

Required Fees

Please don't hesitate to visit the [Historic Land Use Inventory website](#) more information. Fees must be paid in full at the time of application submission.

Planning Fee

\$128.00

Submittal Requirements

The following are required to be submitted with this application:

- 1. Consent to Disclose Information:** Consultants and other third parties may make requests for information on behalf of an individual or corporation. However, if the requester is not the owner of the property, **the requester must provide the City of Ottawa with a 'consent to disclose information' letter, signed by the property owner.** This will authorize the City of Ottawa to release any relevant information about the property or its owner(s) to the requester. Consent for disclosure is required in the event that personal information or proprietary company information is found concerning the property and its owner. All consents must clearly indicate the name of the property owner as well as the name of the requester, and must be signed and dated.
- 2. Disclaimer:** Requesters must read and understand the conditions included in the attached disclaimer and submit a signed disclaimer to the City of Ottawa's Planning, Infrastructure and Economic Development Department. This disclaimer is related to the Historic Land Use Inventory and must be received by the City of Ottawa, signed and dated by the requestor, before the process can begin.
- 3. A site plan or key plan of the property, its location and particular features.**
- 4. Any significant dates or time frames that you would like researched.**

Disclaimer
For use with HLUI Database

CITY OF OTTAWA ("the City") is the owner of the Historical Land Use Inventory ("HLUI"), a database of information on the type and location of land uses within the geographic area of Ottawa, which had or have the potential to cause contamination in soil, groundwater or surface water.

The City, in providing information from the HLUI, to Paterson Group ("the Requester") does so only under the following conditions and understanding:

1. The HLUI may contain erroneous information given that such records and sources of information may be flawed. Changes in municipal addresses over time may have introduced error in such records and sources of information. The City is not responsible for any errors or omissions in the HLUI and reserves the right to change and update the HLUI without further notice. The City does not, however, make any commitment to update the HLUI. Accordingly, all information from the HLUI is provided on an "as is" basis with no representation or warranty by the City with respect to the information's accuracy or exhaustiveness in responding to the request.
2. City staff will perform a search of the HLUI based on the information given by the Requester. City staff will make every effort to be accurate, however, the City does not provide an assurance, guarantee, warranty, representation (express or implied), as to the availability, accuracy, completeness or currency of information which will be provided to the Requester. The HLUI in no way confirms the presence or absence of contamination or pollution of any kind. The information provided by the City to the Requester is provided on the assumption that it will not be relied upon by any person whatsoever. The City denies all liability to any such persons attempting to rely on any information provided from the HLUI database.
3. The City, its employees, servants, agents, boards, officials or contractors take no responsibility for any actions, claims, losses, liability, judgments, demands, expenses, costs, damages or harm suffered by any person whatsoever including negligence in compiling or disseminating information in the HLUI.
4. Copyright is reserved to the City.
5. Any use of the information provided from the HLUI which a third party makes, or any reliance on or decisions to be based on it, are the responsibilities of such third parties. The City, its employees, servants, agents, boards, officials or contractors accept no responsibility for any damages, if any, suffered by a third party as a result of decisions made as a result of an information search of the HLUI.
6. Any use of this service by the Requestor indicates an acknowledgement, acceptance and limits of this disclaimer.
7. All information collected under this request and all records provided in response to this request are subject to the provisions of the Municipal Freedom of Information and Protection of Privacy Act, R.S.O. 1990, c. M.56, as amended.

Signed: 

Dated (dd/mm/yyyy): 27 / 09 / 2021

Per: Jesse Andrechek

(Please print name)

Title: Environmental Consultant

Company: Paterson Group Inc

Jesse Andrechek

From: Public Information Services <publicinformationsservices@tssa.org>
Sent: October 12, 2021 12:29 PM
To: Jesse Andrechek
Subject: RE: Search Records Request: PE5434

Please refrain from sending documents to head office and only submit your requests electronically via email along with credit card payment. We are all working remotely and mailing in applications with cheques will lengthen the overall processing time.

RECORD FOUND

Hello Jesse,

Thank you for your request for confirmation of public information.

- We confirm that there are records in our database of fuel storage tanks at the subject addresses.

INSTANCE NUMBER	ADDRESS	CITY	PROVINCE	POSTAL CODE	STATUS	FACILITY/DEVICE
10907071	770 SOMERSET ST W	OTTAWA	ON	K1R 6P9	EXPIRED	FS LIQUID FUEL TANK
10907086	770 SOMERSET ST W	OTTAWA	ON	K1R 6P9	EXPIRED	FS LIQUID FUEL TANK
10907101	770 SOMERSET ST W	OTTAWA	ON	K1R 6P9	EXPIRED	FS LIQUID FUEL TANK
9849299	770 SOMERSET ST W	OTTAWA	ON	K1R 6P9	EXPIRED	FS GASOLINE STATION - FULL SERVE

For a further search in our archives please complete our release of public information form found at <https://www.tssa.org/en/about-tssa/release-of-public-information.aspx?mid=392> and email the completed form to publicinformationsservices@tssa.org along with a fee of \$56.50 (including HST) per location. The fee is payable with credit card (Visa or MasterCard).

Although TSSA believes the information provided pursuant to your request is accurate, please note that TSSA does not warrant this information in any way whatsoever.

Kind regards,

Mariah



Public Information Agent

Facilities and Business Services

345 Carlingview Drive

Toronto, Ontario M9W 6N9

Tel: +1-416-734-6222 | Fax: +1-416-734-3568 | E-Mail: publicinformationervices@tssa.org

www.tssa.org



From: Jesse Andrechek <JAndrechek@patersongroup.ca>

Sent: October 8, 2021 4:33 PM

To: Public Information Services

<publicinformationervices@tssa.org>

Subject: Search Records Request: PE5434

[CAUTION]: This email originated outside the organisation.

Please do not click links or open attachments unless you recognise the source of this email and know the content is safe.

Good afternoon,

Could you please complete a search of your records for underground/aboveground storage tanks, historical spills or other incidents/infractions for the following addresses in Ottawa, ON:

Eccles Street: 44, 43, 55,

Booth Street: 314, 339, 345, 347, 351, 357

Somerset Street West: 770

Thank you,

Best regards,

Jesse Andrechek, BASc

patersongroup

solution oriented engineering

over 60 years serving our clients

154 Colonnade Road South

Ottawa, Ontario, K2E 7J5

Tel: (613) 226-7381 Ext. 228

Cell: (613) 913-3381

This electronic message and any attached documents are intended only for the named recipients. This communication from the Technical Standards and Safety Authority may contain information that is privileged, confidential or otherwise protected from disclosure and it must not be disclosed, copied, forwarded or distributed without authorization. If you have received this message in error, please notify the sender immediately and delete the original message.



DATABASE REPORT

Project Property: *PE5434 - Phase I ESA Update
44 Eccles Street
Ottawa ON K1R 6S4*

Project No: *PE5434*

Report Type: *Standard Report*

Order No: *21092800644*

Requested by: *Paterson Group Inc.*

Date Completed: *October 1, 2021*

Table of Contents

Table of Contents.....	2
Executive Summary.....	3
Executive Summary: Report Summary.....	4
Executive Summary: Site Report Summary - Project Property.....	6
Executive Summary: Site Report Summary - Surrounding Properties.....	7
Executive Summary: Summary By Data Source.....	20
Map.....	38
Aerial.....	39
Topographic Map.....	40
Detail Report.....	41
Unplottable Summary.....	158
Unplottable Report.....	161
Appendix: Database Descriptions.....	176
Definitions.....	185

Notice: IMPORTANT LIMITATIONS and YOUR LIABILITY

Reliance on information in Report: This report DOES NOT replace a full Phase I Environmental Site Assessment but is solely intended to be used as a database review of environmental records.

License for use of information in Report: No page of this report can be used without this cover page, this notice and the project property identifier. The information in Report(s) may not be modified or re-sold.

Your Liability for misuse: Using this Service and/or its reports in a manner contrary to this Notice or your agreement will be in breach of copyright and contract and ERIS may obtain damages for such mis-use, including damages caused to third parties, and gives ERIS the right to terminate your account, rescind your license to any previous reports and to bar you from future use of the Service.

No warranty of Accuracy or Liability for ERIS: The information contained in this report has been produced by ERIS Information Limited Partnership ("ERIS") using various sources of information, including information provided by Federal and Provincial government departments. The report applies only to the address and up to the date specified on the cover of this report, and any alterations or deviation from this description will require a new report. This report and the data contained herein does not purport to be and does not constitute a guarantee of the accuracy of the information contained herein and does not constitute a legal opinion nor medical advice. Although ERIS has endeavored to present you with information that is accurate, ERIS disclaims, any and all liability for any errors, omissions, or inaccuracies in such information and data, whether attributable to inadvertence, negligence or otherwise, and for any consequences arising therefrom. Liability on the part of ERIS is limited to the monetary value paid for this report.

Trademark and Copyright: You may not use the ERIS trademarks or attribute any work to ERIS other than as outlined above. This Service and Report (s) are protected by copyright owned by ERIS Information Limited Partnership. Copyright in data used in the Service or Report(s) (the "Data") is owned by ERIS or its licensors. The Service, Report(s) and Data may not be copied or reproduced in whole or in any substantial part without prior written consent of ERIS.

Executive Summary

Property Information:

Project Property: PE5434 - Phase I ESA Update
44 Eccles Street Ottawa ON K1R 6S4

Project No: PE5434

Coordinates:

Latitude: 45.408734
Longitude: -75.7093552
UTM Northing: 5,028,601.91
UTM Easting: 444,490.90
UTM Zone: 18T

Elevation: 249 FT
75.88 M

Order Information:

Order No: 21092800644
Date Requested: September 28, 2021
Requested by: Paterson Group Inc.
Report Type: Standard Report

Historical/Products:

Executive Summary: Report Summary

<i>Database</i>	<i>Name</i>	<i>Searched</i>	<i>Project Property</i>	<i>Within 0.25 km</i>	<i>Total</i>
AAGR	<i>Abandoned Aggregate Inventory</i>	Y	0	0	0
AGR	<i>Aggregate Inventory</i>	Y	0	0	0
AMIS	<i>Abandoned Mine Information System</i>	Y	0	0	0
ANDR	<i>Anderson's Waste Disposal Sites</i>	Y	0	0	0
AST	<i>Aboveground Storage Tanks</i>	Y	0	0	0
AUWR	<i>Automobile Wrecking & Supplies</i>	Y	0	1	1
BORE	<i>Borehole</i>	Y	0	3	3
CA	<i>Certificates of Approval</i>	Y	0	18	18
CDRY	<i>Dry Cleaning Facilities</i>	Y	0	0	0
CFOT	<i>Commercial Fuel Oil Tanks</i>	Y	0	0	0
CHEM	<i>Chemical Manufacturers and Distributors</i>	Y	0	0	0
CHM	<i>Chemical Register</i>	Y	0	0	0
CNG	<i>Compressed Natural Gas Stations</i>	Y	0	0	0
COAL	<i>Inventory of Coal Gasification Plants and Coal Tar Sites</i>	Y	0	0	0
CONV	<i>Compliance and Convictions</i>	Y	0	0	0
CPU	<i>Certificates of Property Use</i>	Y	0	0	0
DRL	<i>Drill Hole Database</i>	Y	0	0	0
DTNK	<i>Delisted Fuel Tanks</i>	Y	0	7	7
EASR	<i>Environmental Activity and Sector Registry</i>	Y	0	2	2
EBR	<i>Environmental Registry</i>	Y	0	3	3
ECA	<i>Environmental Compliance Approval</i>	Y	0	18	18
EEM	<i>Environmental Effects Monitoring</i>	Y	0	0	0
EHS	<i>ERIS Historical Searches</i>	Y	1	34	35
EIS	<i>Environmental Issues Inventory System</i>	Y	0	0	0
EMHE	<i>Emergency Management Historical Event</i>	Y	0	0	0
EPAR	<i>Environmental Penalty Annual Report</i>	Y	0	0	0
EXP	<i>List of Expired Fuels Safety Facilities</i>	Y	0	0	0
FCON	<i>Federal Convictions</i>	Y	0	0	0
FCS	<i>Contaminated Sites on Federal Land</i>	Y	0	0	0
FOFT	<i>Fisheries & Oceans Fuel Tanks</i>	Y	0	0	0
FRST	<i>Federal Identification Registry for Storage Tank Systems (FIRSTS)</i>	Y	0	0	0
FST	<i>Fuel Storage Tank</i>	Y	0	3	3
FSTH	<i>Fuel Storage Tank - Historic</i>	Y	0	0	0
GEN	<i>Ontario Regulation 347 Waste Generators Summary</i>	Y	0	22	22
GHG	<i>Greenhouse Gas Emissions from Large Facilities</i>	Y	0	0	0
HINC	<i>TSSA Historic Incidents</i>	Y	0	2	2
IAFT	<i>Indian & Northern Affairs Fuel Tanks</i>	Y	0	0	0

Database	Name	Searched	Project Property	Within 0.25 km	Total
INC	<i>Fuel Oil Spills and Leaks</i>	Y	0	3	3
LIMO	<i>Landfill Inventory Management Ontario</i>	Y	0	0	0
MINE	<i>Canadian Mine Locations</i>	Y	0	0	0
MNR	<i>Mineral Occurrences</i>	Y	0	0	0
NATE	<i>National Analysis of Trends in Emergencies System (NATES)</i>	Y	0	0	0
NCPL	<i>Non-Compliance Reports</i>	Y	0	0	0
NDFT	<i>National Defense & Canadian Forces Fuel Tanks</i>	Y	0	0	0
NDSP	<i>National Defense & Canadian Forces Spills</i>	Y	0	0	0
NDWD	<i>National Defence & Canadian Forces Waste Disposal Sites</i>	Y	0	0	0
NEBI	<i>National Energy Board Pipeline Incidents</i>	Y	0	0	0
NEBP	<i>National Energy Board Wells</i>	Y	0	0	0
NEES	<i>National Environmental Emergencies System (NEES)</i>	Y	0	0	0
NPCB	<i>National PCB Inventory</i>	Y	0	0	0
NPRI	<i>National Pollutant Release Inventory</i>	Y	0	0	0
OGWE	<i>Oil and Gas Wells</i>	Y	0	0	0
OGW	<i>Ontario Oil and Gas Wells</i>	Y	0	0	0
OPCB	<i>Inventory of PCB Storage Sites</i>	Y	0	0	0
ORD	<i>Orders</i>	Y	0	0	0
PAP	<i>Canadian Pulp and Paper</i>	Y	0	0	0
PCFT	<i>Parks Canada Fuel Storage Tanks</i>	Y	0	0	0
PES	<i>Pesticide Register</i>	Y	0	0	0
PINC	<i>Pipeline Incidents</i>	Y	0	2	2
PRT	<i>Private and Retail Fuel Storage Tanks</i>	Y	0	1	1
PTTW	<i>Permit to Take Water</i>	Y	0	1	1
REC	<i>Ontario Regulation 347 Waste Receivers Summary</i>	Y	0	0	0
RSC	<i>Record of Site Condition</i>	Y	0	3	3
RST	<i>Retail Fuel Storage Tanks</i>	Y	0	0	0
SCT	<i>Scott's Manufacturing Directory</i>	Y	0	5	5
SPL	<i>Ontario Spills</i>	Y	0	14	14
SRDS	<i>Wastewater Discharger Registration Database</i>	Y	0	0	0
TANK	<i>Anderson's Storage Tanks</i>	Y	0	0	0
TCFT	<i>Transport Canada Fuel Storage Tanks</i>	Y	0	0	0
VAR	<i>Variances for Abandonment of Underground Storage Tanks</i>	Y	0	0	0
WDS	<i>Waste Disposal Sites - MOE CA Inventory</i>	Y	0	0	0
WDSH	<i>Waste Disposal Sites - MOE 1991 Historical Approval Inventory</i>	Y	0	0	0
WWIS	<i>Water Well Information System</i>	Y	0	23	23
Total:			1	165	166

Executive Summary: Site Report Summary - Project Property

<i>Map Key</i>	<i>DB</i>	<i>Company/Site Name</i>	<i>Address</i>	<i>Dir/Dist (m)</i>	<i>Elev diff (m)</i>	<i>Page Number</i>
1	EHS		44 Eccles St Ottawa ON K1R6S4	SSE/11.9	0.53	41

Executive Summary: Site Report Summary - Surrounding Properties

Map Key	DB	Company/Site Name	Address	Dir/Dist (m)	Elev Diff (m)	Page Number
2	EHS		43 and 45 Eccles Street Ottawa ON	NNW/30.8	0.95	41
3	EHS		43 Eccles St Ottawa ON K1R 6S3	N/34.2	1.18	41
4	WWIS		ON Well ID: 7306420	SSE/34.9	0.00	41
5	WWIS		66 LEBRETON ST. N OTTAWA ON Well ID: 7261916	SE/40.3	0.00	42
6	WWIS		66 LEBRETON ST. N OTTAWA ON Well ID: 7261920	SE/43.9	0.00	45
7	EHS		60A Lebreton St N Ottawa ON Ottawa ON K1R 7H4	ESE/49.9	0.00	48
7	EHS		60A Lebreton St N Ottawa ON Ottawa ON K1R 7H4	ESE/49.9	0.00	48
7	EHS		60A Lebreton St N Ottawa ON Ottawa ON K1R 7H4	ESE/49.9	0.00	49
7	EHS		60A Lebreton St N Ottawa ON Ottawa ON K1R 7H4	ESE/49.9	0.00	49
7	EHS		60A Lebreton St N Ottawa ON Ottawa ON K1R 7H4	ESE/49.9	0.00	49
7	EHS		60A Lebreton St N Ottawa ON Ottawa ON K1R 7H4	ESE/49.9	0.00	49
8	WWIS		66 LEBRETON ST. N. OTTAWA ON	SE/55.2	-0.54	49

Map Key	DB	Company/Site Name	Address	Dir/Dist (m)	Elev Diff (m)	Page Number
			Well ID: 7261917			
9	SCT	St. Joseph Media Ottawa Group	43 Eccles St Floor 1 Ottawa ON K1R 6S3	NNW/56.9	2.00	52
10	GEN	VAN'S PRESSURE CLEANING	43 Eccles St Ottawa ON K1R6S3	NNW/56.9	2.00	52
11	GEN	Somerset West Community Health Centre	55 Eccles Street Ottawa ON K1R 6S3	NW/60.8	2.00	53
11	GEN	Somerset West Community Health Centre	55 Eccles Street Ottawa ON K1R 6S3	NW/60.8	2.00	53
11	GEN	Somerset West Community Health Centre	55 Eccles Street Ottawa ON K1R 6S3	NW/60.8	2.00	53
11	GEN	Somerset West Community Health Centre	55 Eccles Street Ottawa ON	NW/60.8	2.00	54
11	GEN	Somerset West Community Health Centre	55 Eccles Street Ottawa ON K1R 6S3	NW/60.8	2.00	54
11	GEN	Somerset West Community Health Centre	55 Eccles Street Ottawa ON K1R 6S3	NW/60.8	2.00	54
11	GEN	Somerset West Community Health Centre	55 Eccles Street Ottawa ON K1R 6S3	NW/60.8	2.00	55
11	GEN	Somerset West Community Health Centre Primary Health Care	55 Eccles Street Ottawa ON K1R 6S3	NW/60.8	2.00	55
11	GEN	Somerset West Community Health Centre Primary Health Care/Harm Reduction	55 Eccles Street Ottawa ON K1R 6S3	NW/60.8	2.00	55
12	SPL	FIRST FUEL	PRIVATE RESIDENCE 307 BOOTH ST. TANK TRUCK (CARGO) OTTAWA CITY ON K1R 7J8	W/62.5	0.11	56
13	GEN	Somerset West Community Health Centre Primary Health	55 Eccles Street Ottawa ON K1R 6S3	WNW/63.0	0.84	56

Map Key	DB	Company/Site Name	Address	Dir/Dist (m)	Elev Diff (m)	Page Number
		Care/Harm Reduction				
14	SCT	CANADIAN VETERINARY MEDICAL	339 BOOTH ST OTTAWA ON K1R 7K1	S/67.0	-1.09	57
14	SCT	Canadian Veterinary Medical Association	339 Booth St Ottawa ON K1R 7K1	S/67.0	-1.09	57
15	EHS		314 Booth Street Ottawa ON K1R 7K2	W/71.9	0.11	57
16	EHS		55-65 Lebreton Street Ottawa ON K1R 7H3	E/76.1	1.33	57
17	WWIS		55 ECCLES STREET Ottawa ON <i>Well ID: 7203874</i>	NW/76.7	2.00	57
18	PTTW	Cornerstone Housing for Women Foundation	314 Booth Street, Ottawa, ON CITY OF OTTAWA ON	WSW/79.2	-1.00	60
18	RSC	Cornerstone Housing for Women Foundation	314 BOOTH ST, OTTAWA, ON, K1R 7K2 ON K1R 7K2	WSW/79.2	-1.00	61
18	GEN	Cornerstone Housing for Women Foundation	314 BOOTH STREET OTTAWA ON K1R 7K2	WSW/79.2	-1.00	61
19	CA	City of Ottawa	Anderson Street, Eccles Street, and Poplar Street Ottawa ON	SSW/82.0	-1.69	62
20	EHS		22 Eccles St Ottawa ON K1R6S2	ENE/86.4	1.95	62
21	EHS		9 Anderson St Ottawa ON K1R6T4	WSW/91.6	-2.39	62
22	WWIS		770 SOMER ST W Ottawa ON <i>Well ID: 7213482</i>	NNE/106.8	3.03	62

Map Key	DB	Company/Site Name	Address	Dir/Dist (m)	Elev Diff (m)	Page Number
23	RSC	345 Booth Street Ltd	345 - 357 BOOTH STREET, OTTAWA, ONTARIO K1R 7K1 Ottawa ON	SSE/111.1	-2.08	66
23	ECA	345 Booth St Ltd	345 - 357 Booth St Ottawa ON K2P 1A1	SSE/111.1	-2.08	67
24	EBR	Chado's Autobody Inc.	347 Booth Street Ottawa Ontario K1R 7K1 Ottawa ON	SSE/111.1	-2.08	67
24	CA	Chado's Autobody Inc.	347 Booth Street Ottawa ON K1R 7K1	SSE/111.1	-2.08	68
24	GEN	297 Bank St Ltd	347 Booth Street Ottawa ON	SSE/111.1	-2.08	68
24	ECA	Chado's Autobody Inc.	347 Booth Street Ottawa ON K1R 7K1	SSE/111.1	-2.08	68
25	PINC		808 Somerset Street West, Ottawa ON	WNW/114.4	0.95	69
26	WWIS		ON Well ID: 7199618	SSE/115.7	-2.08	69
27	WWIS		357 BOOTH ST. Ottawa ON Well ID: 7169258	S/117.2	-2.00	70
28	EHS		82-84 Eccles Street Ottawa ON K1R 6S6	W/117.4	-2.08	73
28	EHS		82-84 Eccles Street Ottawa ON K1R 6S6	W/117.4	-2.08	73
28	EHS		82-84 Eccles Street Ottawa ON K1R 6S6	W/117.4	-2.08	73
28	EHS		82-84 Eccles Street Ottawa ON K1R 6S6	W/117.4	-2.08	73

Map Key	DB	Company/Site Name	Address	Dir/Dist (m)	Elev Diff (m)	Page Number
28	EHS		82-84 Eccles Street Ottawa ON K1R 6S6	W/117.4	-2.08	74
28	EHS		82-84 Eccles Street Ottawa ON K1R 6S6	W/117.4	-2.08	74
29	GEN	HARVEY SIGNS LIMITED	351 BOOTH STREET OTTAWA ON K1R 7K1	S/117.6	-2.08	74
29	GEN	HARVEY SIGNS LIMITED	351 BOOTH STREET OTTAWA ON K1R 7K1	S/117.6	-2.08	74
29	GEN	HARVEY SIGNS LIMITED 19-298	351 BOOTH STREET OTTAWA ON K1R 7K1	S/117.6	-2.08	75
29	AUWR	CHADO'S PERFORMANCE & PAR	355 BOOTH ST OTTAWA ON K1R 7K1	S/117.6	-2.08	75
29	EHS		345 TO 357 BOOTH ST OTTAWA ON	S/117.6	-2.08	75
30	WWIS		13 LEB RETON 52 N Ottawa ON Well ID: 7213480	NNE/120.9	3.67	75
31	BORE		ON	E/123.6	1.95	78
32	CA	OTTAWA CITY	SOMERSET ST.W./BOOTH ST., CSO OTTAWA CITY ON	WNW/127.5	1.75	79
33	ECA	The Eastern Canadian District of the Christian and Missionary Alliance in Canada	18 Eccles St Ottawa ON L1N 8P9	E/131.6	1.89	80
34	EHS		54 Bell St N Ottawa ON K1R7C7	E/132.3	1.89	80
35	WWIS		770 SOMERSET ST, WEST Ottawa ON Well ID: 7192754	NNE/133.3	3.67	80

Map Key	DB	Company/Site Name	Address	Dir/Dist (m)	Elev Diff (m)	Page Number
36	EHS		50 and 54 Bell Street North Ottawa ON	E/133.4	1.89	83
37	WWIS		13 LEBERTON ST N Ottawa ON <i>Well ID:</i> 7213481	NNE/134.2	4.03	83
38	SPL	Esso Home Comfort Centre<UNOFFICIAL>	24 Anderson St. Ottawa ON K1R 6T5	WSW/134.6	-3.17	86
39	GEN	MCCONOMY RACING ENTERPRISES LTD.	23-4 POPLAR STREET OTTAWA ON K1R 6V1	SSW/136.4	-2.00	87
40	SPL	CANADIAN WASTE SERVICES	CORNER OF LORNE ST AND SOMMERSET STREET DUMPSTERS OTTAWA CITY ON	NNW/137.3	3.19	87
41	WWIS		770 SOMERSET ST W Ottawa ON <i>Well ID:</i> 7230956	NNE/138.6	3.67	88
42	WWIS		770 SOMERSET ST, WEST Ottawa ON <i>Well ID:</i> 7192753	NNE/139.6	3.67	91
43	WWIS		13 LEBRETON Ottawa ON <i>Well ID:</i> 7213479	NNE/142.1	4.03	94
44	WWIS		770 SOMERSET ST, WEST Ottawa ON <i>Well ID:</i> 7192751	NNE/142.8	4.03	97
45	EHS		93 Lebreton St N Ottawa ON K1R7H3	ESE/142.9	0.05	100
46	WWIS		770 SOMERSET ST WEST Ottawa ON <i>Well ID:</i> 7192750	N/143.0	4.00	101
47	CA	R.M. OF OTTAWA-CARLETON	SOMERSET ST./BOOTH ST./BELL ST OTTAWA CITY ON	N/144.7	4.00	104
48	EHS		787 Somerset St West Ottawa ON Ottawa ON K1R 6R3	NW/145.5	3.73	104

Map Key	DB	Company/Site Name	Address	Dir/Dist (m)	Elev Diff (m)	Page Number
49	WWIS		770 SOMERSET ST, WEST Ottawa ON <i>Well ID: 7192752</i>	NNE/145.7	4.00	104
50	BORE		ON	NNW/146.0	3.19	108
51	CA	City of Ottawa	770 Somerset Street Ottawa ON	NNE/146.1	4.00	109
51	CA	1394827 Ontario Limited	770 Somerset Street Ottawa ON	NNE/146.1	4.00	109
51	EHS		770 Somerset Street West Ottawa ON	NNE/146.1	4.00	109
52	PRT	SUNYS PETROLEUM INC	770 SOMERSET ST W OTTAWA ON K1R6P9	NNE/146.4	4.00	110
52	DTNK	FULLINE AUTOMOTIVE INC	770 SOMERSET ST W OTTAWA ON K1R 6P9	NNE/146.4	4.00	110
52	DTNK	FULLINE AUTOMOTIVE INC	770 SOMERSET ST W OTTAWA ON	NNE/146.4	4.00	110
52	DTNK	FULLINE AUTOMOTIVE INC	770 SOMERSET ST W OTTAWA ON	NNE/146.4	4.00	111
52	DTNK	FULLINE AUTOMOTIVE INC	770 SOMERSET ST W OTTAWA ON	NNE/146.4	4.00	112
52	DTNK	FULLINE AUTOMOTIVE INC	770 SOMERSET ST W OTTAWA K1R 6P9 ON CA ON	NNE/146.4	4.00	112
52	DTNK	FULLINE AUTOMOTIVE INC	770 SOMERSET ST W OTTAWA K1R 6P9 ON CA ON	NNE/146.4	4.00	112
52	DTNK	FULLINE AUTOMOTIVE INC	770 SOMERSET ST W OTTAWA K1R 6P9 ON CA ON	NNE/146.4	4.00	112

Map Key	DB	Company/Site Name	Address	Dir/Dist (m)	Elev Diff (m)	Page Number
52	ECA	2437199 Ontario Limited	770 Somerset St W and 13 Lebreton Street Ottawa ON K2E 6T8	NNE/146.4	4.00	112
52	ECA	1394827 Ontario Limited	770 Somerset Street Ottawa ON K1G 3N2	NNE/146.4	4.00	113
52	ECA	City of Ottawa	770 Somerset Street Ottawa ON K2G 6J8	NNE/146.4	4.00	113
52	FST	FULLINE AUTOMOTIVE INC	770 SOMERSET ST W OTTAWA K1R 6P9 ON CA ON	NNE/146.4	4.00	113
52	FST	FULLINE AUTOMOTIVE INC	770 SOMERSET ST W OTTAWA K1R 6P9 ON CA ON	NNE/146.4	4.00	114
52	FST	FULLINE AUTOMOTIVE INC	770 SOMERSET ST W OTTAWA K1R 6P9 ON CA ON	NNE/146.4	4.00	114
52	EASR	SOCIETE EN COMMANDITE 770 SOMERSET	770 Somerset ST W Ottawa ON K1R 6R1	NNE/146.4	4.00	115
52	EASR	CAPITAL SITE DEVELOPMENT INC.	770 SOMERSET ST W OTTAWA ON K1R 6R1	NNE/146.4	4.00	115
52	ECA	9872744 Canada Inc.	770 Somerset St W and 13 Lebreton Street Ottawa ON J8Z 1W2	NNE/146.4	4.00	115
53	WWIS		770 SOMERSET ST, WEST Ottawa ON Well ID: 7192756	NNE/149.7	4.00	115
54	PINC		824 Somerset Street West, Ottawa ON	W/153.7	-1.31	119
55	INC		22 Bell St. North Ottawa ON	NE/154.3	4.03	119
56	WWIS		770 SOMERSET ST, WEST Ottawa ON Well ID: 7192749	NNE/155.0	4.00	120

Map Key	DB	Company/Site Name	Address	Dir/Dist (m)	Elev Diff (m)	Page Number
57	WWIS		787 Somerset St W Ottawa ON <i>Well ID: 7337667</i>	NW/160.4	3.73	123
58	HINC		801-821 SOMERSET STREET WEST OTTAWA ON	WNW/162.2	-1.00	126
59	SPL	PRIVATE RESIDENCE	112 LEBRETON ST. NORTH FURNACE OIL TANK OTTAWA CITY ON K1R 7H4	SE/162.9	-1.00	127
60	WWIS		770 SOMERSET ST, WEST Ottawa ON <i>Well ID: 7192755</i>	NNE/165.8	4.00	127
61	ECA	360 Booth Street Inc.	360 Booth Street Ottawa ON K2P 1K6	S/167.4	-3.05	131
62	SPL	Enbridge Gas Distribution Inc.	43 Willow Street Ottawa ON	SE/172.5	-1.31	131
63	INC		131 RON KOLBUS PRIVATE, OTTAWA ON	ESE/176.0	0.20	131
64	EHS		17 Willow Street Ottawa ON K1R 1C3	ESE/179.6	0.20	132
65	BORE		ON	W/184.6	-3.27	132
66	EHS		836 and 836 Somerset St. Ottawa ON	W/185.2	-2.93	134
67	CA	MRS. HUNG THI LUU & DR. T. DUONG	829-831 SOMERSET STREET, SWM OTTAWA ON	WNW/192.4	-2.95	134
68	HINC		96A BELL STREET NORTH OTTAWA ON K1R 7C7	ESE/193.5	1.03	134
69	EHS		755 Somerset Street West Ottawa ON K1R 6R1	N/202.7	3.94	135

Map Key	DB	Company/Site Name	Address	Dir/Dist (m)	Elev Diff (m)	Page Number
69	EHS		755 Somerset Street West Ottawa ON K1R 6R1	N/202.7	3.94	135
69	EHS		755 Somerset Street West Ottawa ON K1R 6R1	N/202.7	3.94	135
69	EHS		755 Somerset Street West Ottawa ON K1R 6R1	N/202.7	3.94	135
69	EHS		755 Somerset Street West Ottawa ON K1R 6R1	N/202.7	3.94	135
70	SPL	CITY OF OTTAWA	755 EMPRESS AVE. DALHOUSIE PARKS & REC, COMMUNITY CENTRE UNDERGROUND FURNACE TANK OTTAWA CITY ON	N/202.9	4.67	136
70	GEN	KONE INC	755 SOMERSET STREET WEST OTTAWA ON K1R 6R1	N/202.9	4.67	136
71	SPL	PRIVATE RESIDENCE	110 ARTHUR ST. STORAGE TANK/BARREL OTTAWA CITY ON	ENE/204.4	4.03	136
72	SPL	Francis Fuels<UNOFFICIAL>	104 Arthur Street Ottawa ON K1R 7C2	NE/207.4	4.00	137
72	INC		104 ARTHUR STREET, OTTAWA ON	NE/207.4	4.00	137
72	GEN	Tierney Stauffer	104 Arthur Street Ottawa ON K1R 7C2	NE/207.4	4.00	138
72	GEN	Tierney Stauffer	104 Arthur Street Ottawa ON K1R 7C2	NE/207.4	4.00	138
73	WWIS		104 ARTHUR STREET Ottawa ON Well ID: 7139615	ENE/207.6	4.03	138
73	WWIS		104 ARTHUR ST Ottawa ON	ENE/207.6	4.03	142

Map Key	DB	Company/Site Name	Address	Dir/Dist (m)	Elev Diff (m)	Page Number
			Well ID: 7143933			
74	GEN	SUNSHINE (OUT OF BUS)	SERVICE AREA 164 ARTHUR ST. OTTAWA ON K1R 7C4	E/211.3	1.97	145
75	CA	DCR/Phoenix Development Corporation Limited	838-844 Somerset Street West Ottawa ON K1R 6R7	W/211.4	-3.97	145
75	CA	DCR/Phoenix Development Corporation Limited	838-844 Somerset Street West Ottawa ON K1R 6R7	W/211.4	-3.97	145
76	CA		Lots 22, 23, 25 and part of Lots 26 & 31, '13 and 25 Willow Street Ottawa ON	ESE/212.4	0.00	146
77	EBR	Keith's Collison Centre	115 Rochester Street Ottawa K1R 7L9 CITY OF OTTAWA ON	WNW/216.9	-4.00	146
77	EBR	709342 Ontario Inc.	115 Rochester Street Ottawa K1R 7L9 CITY OF OTTAWA ON	WNW/216.9	-4.00	146
77	CA	709342 Ontario Inc.	115 Rochester St Ottawa ON K1R 7L9	WNW/216.9	-4.00	147
77	ECA	709342 Ontario Inc.	115 Rochester St Ottawa ON K1R 7L9	WNW/216.9	-4.00	147
77	ECA	709342 Ontario Inc.	115 Rochester St Ottawa ON K1R 7L9	WNW/216.9	-4.00	148
78	ECA	DCR/Phoenix Development Corporation Limited	838 Somerset St W to 844 Somerset St W Ottawa ON K2E 6T8	W/217.9	-4.69	148
78	ECA	DCR/Phoenix Development Corporation Limited	838 Somerset St W to 844 Somerset St W Ottawa ON K2E 6T8	W/217.9	-4.69	148
79	SCT	The Original Maple Bat Company	202 Rochester St Ottawa ON K1R 7M6	SW/218.1	-6.08	148
80	SCT	The Original Maple Bat Company	202 Ronchester St Ottawa ON K1R 7M6	SW/218.3	-6.08	149

Map Key	DB	Company/Site Name	Address	Dir/Dist (m)	Elev Diff (m)	Page Number
81	SPL	PRIVATE RESIDENCE	20 WILLOW ST. FURNACE OIL TANK OTTAWA CITY ON K1R 6V6	SE/220.9	-1.15	149
82	CA		Bell, Arthur, Somerset & Christie Streets Ottawa ON	E/223.8	2.69	149
82	CA		Bell, Arthur, Somerset & Christie Streets Ottawa ON	E/223.8	2.69	150
83	EHS		725 Somerset Street West Ottawa ON K1R 6P7	NNE/224.4	4.80	150
84	SPL	OTTAWA HYDRO	1 SPRUCE STREET (AT BOOTH) TRANSFORMER OTTAWA CITY ON K1R 6N6	NW/227.1	-6.17	150
85	ECA	Princiotta Tower Incorporated	Lot 256 and Part of Lot 257, Registered Plan 16 Ottawa ON K4P 1M5	S/233.4	-4.15	151
86	CA	Princiotta Tower Incorporated	386-394 Booth Street and 9 Balsam St Ottawa ON	S/237.8	-4.15	151
86	GEN	Princiotta Towers Inc.	388 Booth St. Ottawa ON	S/237.8	-4.15	151
86	ECA	Princiotta Tower Incorporated	386-394 Booth Street and 9 Balsam St Ottawa ON K4P 1M5	S/237.8	-4.15	151
87	CA	ANGEL ABELLAN	839-843 SOMERSET ST.W., SWM OTTAWA ON K1R 6R6	W/237.9	-4.44	152
88	RSC	Lotus Court Corporation	846 Somerset Street West, Ottawa, Ontario , , Several addresses have been used f ON K1R 6R7	W/238.4	-5.19	152
89	SPL	City of Ottawa	Booth (from Somerset Street to Primrose) Ottawa ON	NW/238.7	-6.17	152
89	SPL	City of Ottawa	Booth (from Somerset Street to Primrose); Cathcart Square Regulator; Keefer St (NW/238.7	-6.17	153

Map Key	DB	Company/Site Name	Address	Dir/Dist (m)	Elev Diff (m)	Page Number
			Ottawa; Ottawa; Ottawa; Ottawa ON			
89	SPL	City of Ottawa	Booth (from Somerset Street to Primrose) Ottawa ON	NW/238.7	-6.17	153
90	EHS		90 Willow Street Ottawa ON K1R 6W1	SSW/239.1	-4.55	154
91	CA		848-852 Somerset Street West Ottawa ON K1R 6R7	W/246.1	-5.19	154
91	CA	City of Ottawa	852 Somerset St W Ottawa ON K1R 6R7	W/246.1	-5.19	154
91	CA	Hung-Tiet Vu	848-852 Somerset Street West Ottawa ON K1R 6R7	W/246.1	-5.19	155
91	ECA	City of Ottawa	852 Somerset St W Ottawa ON K1P 1J1	W/246.1	-5.19	155
91	ECA	Hung-Tiet Vu	848-852 Somerset Street West Ottawa ON K2B 5X1	W/246.1	-5.19	155
91	ECA	John Phan	848-852 Somerset Street West Ottawa ON K1R 7M2	W/246.1	-5.19	156
92	SPL	PRIVATE RESIDENCE	186 ARTHUR ST. FURNACE OIL TANK OTTAWA CITY ON K1R 7C4	E/247.9	1.69	156
93	ECA	Landsdown Developments Limited	18 willow St 18-20-22 Willow Street Lot 11 and Prt Lot 10, Reg. Plan No. 2545 Ottawa City Ottawa ON K1V 0R3	ESE/248.5	-1.03	156

Executive Summary: Summary By Data Source

AUWR - Automobile Wrecking & Supplies

A search of the AUWR database, dated 1999-Dec 31, 2020 has found that there are 1 AUWR site(s) within approximately 0.25 kilometers of the project property.

<u>Lower Elevation</u>	<u>Address</u>	<u>Direction</u>	<u>Distance (m)</u>	<u>Map Key</u>
CHADO'S PERFORMANCE & PAR	355 BOOTH ST OTTAWA ON K1R 7K1	S	117.63	29

BORE - Borehole

A search of the BORE database, dated 1875-Jul 2018 has found that there are 3 BORE site(s) within approximately 0.25 kilometers of the project property.

<u>Equal/Higher Elevation</u>	<u>Address</u>	<u>Direction</u>	<u>Distance (m)</u>	<u>Map Key</u>
	ON	E	123.55	31
	ON	NNW	146.00	50

<u>Lower Elevation</u>	<u>Address</u>	<u>Direction</u>	<u>Distance (m)</u>	<u>Map Key</u>
	ON	W	184.58	65

CA - Certificates of Approval

A search of the CA database, dated 1985-Oct 30, 2011* has found that there are 18 CA site(s) within approximately 0.25 kilometers of the project property.

<u>Equal/Higher Elevation</u>	<u>Address</u>	<u>Direction</u>	<u>Distance (m)</u>	<u>Map Key</u>
OTTAWA CITY	SOMERSET ST.W./BOOTH ST., CSO OTTAWA CITY ON	WNW	127.54	32
R.M. OF OTTAWA-CARLETON	SOMERSET ST./BOOTH ST./BELL ST OTTAWA CITY ON	N	144.66	47

<u>Equal/Higher Elevation</u>	<u>Address</u>	<u>Direction</u>	<u>Distance (m)</u>	<u>Map Key</u>
1394827 Ontario Limited	770 Somerset Street Ottawa ON	NNE	146.07	51
City of Ottawa	770 Somerset Street Ottawa ON	NNE	146.07	51
	Lots 22, 23, 25 and part of Lots 26 & 31, '13 and 25 Willow Street Ottawa ON	ESE	212.43	76
	Bell, Arthur, Somerset & Christie Streets Ottawa ON	E	223.83	82
	Bell, Arthur, Somerset & Christie Streets Ottawa ON	E	223.83	82
<u>Lower Elevation</u>	<u>Address</u>	<u>Direction</u>	<u>Distance (m)</u>	<u>Map Key</u>
City of Ottawa	Anderson Street, Eccles Street, and Poplar Street Ottawa ON	SSW	82.05	19
Chado's Autobody Inc.	347 Booth Street Ottawa ON K1R 7K1	SSE	111.10	24
MRS. HUNG THI LUU & DR. T. DUONG	829-831 SOMERSET STREET, SWM OTTAWA ON	WNW	192.41	67
DCR/Phoenix Development Corporation Limited	838-844 Somerset Street West Ottawa ON K1R 6R7	W	211.38	75
DCR/Phoenix Development Corporation Limited	838-844 Somerset Street West Ottawa ON K1R 6R7	W	211.38	75
709342 Ontario Inc.	115 Rochester St Ottawa ON K1R 7L9	WNW	216.93	77

Princiotta Tower Incorporated	386-394 Booth Street and 9 Balsam St Ottawa ON	S	237.77	86
ANGEL ABELLAN	839-843 SOMERSET ST.W., SWM OTTAWA ON K1R 6R6	W	237.89	87
Hung-Tiet Vu	848-852 Somerset Street West Ottawa ON K1R 6R7	W	246.11	91
City of Ottawa	852 Somerset St W Ottawa ON K1R 6R7	W	246.11	91
	848-852 Somerset Street West Ottawa ON K1R 6R7	W	246.11	91

DTNK - Delisted Fuel Tanks

A search of the DTNK database, dated May 31, 2021 has found that there are 7 DTNK site(s) within approximately 0.25 kilometers of the project property.

<u>Equal/Higher Elevation</u>	<u>Address</u>	<u>Direction</u>	<u>Distance (m)</u>	<u>Map Key</u>
FULLINE AUTOMOTIVE INC	770 SOMERSET ST W OTTAWA K1R 6P9 ON CA ON	NNE	146.39	52
FULLINE AUTOMOTIVE INC	770 SOMERSET ST W OTTAWA K1R 6P9 ON CA ON	NNE	146.39	52
FULLINE AUTOMOTIVE INC	770 SOMERSET ST W OTTAWA K1R 6P9 ON CA ON	NNE	146.39	52
FULLINE AUTOMOTIVE INC	770 SOMERSET ST W OTTAWA ON K1R 6P9	NNE	146.39	52
FULLINE AUTOMOTIVE INC	770 SOMERSET ST W OTTAWA ON	NNE	146.39	52

<u>Equal/Higher Elevation</u>	<u>Address</u>	<u>Direction</u>	<u>Distance (m)</u>	<u>Map Key</u>
FULLINE AUTOMOTIVE INC	770 SOMERSET ST W OTTAWA ON	NNE	146.39	52
FULLINE AUTOMOTIVE INC	770 SOMERSET ST W OTTAWA ON	NNE	146.39	52

EASR - Environmental Activity and Sector Registry

A search of the EASR database, dated Oct 2011- Aug 31, 2021 has found that there are 2 EASR site(s) within approximately 0.25 kilometers of the project property.

<u>Equal/Higher Elevation</u>	<u>Address</u>	<u>Direction</u>	<u>Distance (m)</u>	<u>Map Key</u>
SOCIETE EN COMMANDITE 770 SOMERSET	770 Somerset ST W Ottawa ON K1R 6R1	NNE	146.39	52
CAPITAL SITE DEVELOPMENT INC.	770 SOMERSET ST W OTTAWA ON K1R 6R1	NNE	146.39	52

EBR - Environmental Registry

A search of the EBR database, dated 1994- Aug 31, 2021 has found that there are 3 EBR site(s) within approximately 0.25 kilometers of the project property.

<u>Lower Elevation</u>	<u>Address</u>	<u>Direction</u>	<u>Distance (m)</u>	<u>Map Key</u>
Chado's Autobody Inc.	347 Booth Street Ottawa Ontario K1R 7K1 Ottawa ON	SSE	111.10	24
709342 Ontario Inc.	115 Rochester Street Ottawa K1R 7L9 CITY OF OTTAWA ON	WNW	216.93	77
Keith's Collison Centre	115 Rochester Street Ottawa K1R 7L9 CITY OF OTTAWA ON	WNW	216.93	77

ECA - Environmental Compliance Approval

A search of the ECA database, dated Oct 2011- Aug 31, 2021 has found that there are 18 ECA site(s) within approximately 0.25 kilometers of the project property.

<u>Equal/Higher Elevation</u>	<u>Address</u>	<u>Direction</u>	<u>Distance (m)</u>	<u>Map Key</u>
The Eastern Canadian District of the Christian and Missionary Alliance in Canada	18 Eccles St Ottawa ON L1N 8P9	E	131.60	<u>33</u>
9872744 Canada Inc.	770 Somerset St W and 13 Lebreton Street Ottawa ON J8Z 1W2	NNE	146.39	<u>52</u>
City of Ottawa	770 Somerset Street Ottawa ON K2G 6J8	NNE	146.39	<u>52</u>
1394827 Ontario Limited	770 Somerset Street Ottawa ON K1G 3N2	NNE	146.39	<u>52</u>
2437199 Ontario Limited	770 Somerset St W and 13 Lebreton Street Ottawa ON K2E 6T8	NNE	146.39	<u>52</u>
<u>Lower Elevation</u>	<u>Address</u>	<u>Direction</u>	<u>Distance (m)</u>	<u>Map Key</u>
345 Booth St Ltd	345 - 357 Booth St Ottawa ON K2P 1A1	SSE	111.10	<u>23</u>
Chado's Autobody Inc.	347 Booth Street Ottawa ON K1R 7K1	SSE	111.10	<u>24</u>
360 Booth Street Inc.	360 Booth Street Ottawa ON K2P 1K6	S	167.37	<u>61</u>
709342 Ontario Inc.	115 Rochester St Ottawa ON K1R 7L9	WNW	216.93	<u>77</u>
709342 Ontario Inc.	115 Rochester St Ottawa ON K1R 7L9	WNW	216.93	<u>77</u>
DCR/Phoenix Development Corporation Limited	838 Somerset St W to 844 Somerset St W Ottawa ON K2E 6T8	W	217.86	<u>78</u>

DCR/Phoenix Development Corporation Limited	838 Somerset St W to 844 Somerset St W Ottawa ON K2E 6T8	W	217.86	78
Princiotta Tower Incorporated	Lot 256 and Part of Lot 257, Registered Plan 16 Ottawa ON K4P 1M5	S	233.39	85
Princiotta Tower Incorporated	386-394 Booth Street and 9 Balsam St Ottawa ON K4P 1M5	S	237.77	86
John Phan	848-852 Somerset Street West Ottawa ON K1R 7M2	W	246.11	91
Hung-Tiet Vu	848-852 Somerset Street West Ottawa ON K2B 5X1	W	246.11	91
City of Ottawa	852 Somerset St W Ottawa ON K1P 1J1	W	246.11	91
Landsdown Developments Limited	18 willow St 18-20-22 Willow Street Lot 11 and Prt Lot 10, Reg. Plan No. 2545 Ottawa City Ottawa ON K1V 0R3	ESE	248.55	93

EHS - ERIS Historical Searches

A search of the EHS database, dated 1999-Jun 30, 2021 has found that there are 34 EHS site(s) within approximately 0.25 kilometers of the project property.

<u>Equal/Higher Elevation</u>	<u>Address</u>	<u>Direction</u>	<u>Distance (m)</u>	<u>Map Key</u>
	44 Eccles St Ottawa ON K1R6S4	SSE	11.90	1
	43 and 45 Eccles Street Ottawa ON	NNW	30.76	2
	43 Eccles St Ottawa ON K1R 6S3	N	34.23	3
	60A Lebreton St N Ottawa ON Ottawa ON K1R 7H4	ESE	49.91	7

<u>Equal/Higher Elevation</u>	<u>Address</u>	<u>Direction</u>	<u>Distance (m)</u>	<u>Map Key</u>
	60A Lebreton St N Ottawa ON Ottawa ON K1R 7H4	ESE	49.91	<u>7</u>
	60A Lebreton St N Ottawa ON Ottawa ON K1R 7H4	ESE	49.91	<u>7</u>
	60A Lebreton St N Ottawa ON Ottawa ON K1R 7H4	ESE	49.91	<u>7</u>
	60A Lebreton St N Ottawa ON Ottawa ON K1R 7H4	ESE	49.91	<u>7</u>
	60A Lebreton St N Ottawa ON Ottawa ON K1R 7H4	ESE	49.91	<u>7</u>
	314 Booth Street Ottawa ON K1R 7K2	W	71.95	<u>15</u>
	55-65 Lebreton Street Ottawa ON K1R 7H3	E	76.07	<u>16</u>
	22 Eccles St Ottawa ON K1R6S2	ENE	86.37	<u>20</u>
	54 Bell St N Ottawa ON K1R7C7	E	132.30	<u>34</u>
	50 and 54 Bell Street North Ottawa ON	E	133.41	<u>36</u>
	93 Lebreton St N Ottawa ON K1R7H3	ESE	142.88	<u>45</u>

<u>Equal/Higher Elevation</u>	<u>Address</u>	<u>Direction</u>	<u>Distance (m)</u>	<u>Map Key</u>
	787 Somerset St West Ottawa ON Ottawa ON K1R 6R3	NW	145.52	<u>48</u>
	770 Somerset Street West Ottawa ON	NNE	146.07	<u>51</u>
	17 Willow Street Ottawa ON K1R 1C3	ESE	179.62	<u>64</u>
	755 Somerset Street West Ottawa ON K1R 6R1	N	202.70	<u>69</u>
	755 Somerset Street West Ottawa ON K1R 6R1	N	202.70	<u>69</u>
	755 Somerset Street West Ottawa ON K1R 6R1	N	202.70	<u>69</u>
	755 Somerset Street West Ottawa ON K1R 6R1	N	202.70	<u>69</u>
	755 Somerset Street West Ottawa ON K1R 6R1	N	202.70	<u>69</u>
	725 Somerset Street West Ottawa ON K1R 6P7	NNE	224.37	<u>83</u>
<u>Lower Elevation</u>	<u>Address</u>	<u>Direction</u>	<u>Distance (m)</u>	<u>Map Key</u>
	9 Anderson St Ottawa ON K1R6T4	WSW	91.61	<u>21</u>
	82-84 Eccles Street Ottawa ON K1R 6S6	W	117.35	<u>28</u>

82-84 Eccles Street Ottawa ON K1R 6S6	W	117.35	28
82-84 Eccles Street Ottawa ON K1R 6S6	W	117.35	28
82-84 Eccles Street Ottawa ON K1R 6S6	W	117.35	28
82-84 Eccles Street Ottawa ON K1R 6S6	W	117.35	28
82-84 Eccles Street Ottawa ON K1R 6S6	W	117.35	28
345 TO 357 BOOTH ST OTTAWA ON	S	117.63	29
836 and 836 Somerset St. Ottawa ON	W	185.23	66
90 Willow Street Ottawa ON K1R 6W1	SSW	239.07	90

FST - Fuel Storage Tank

A search of the FST database, dated Jul 31, 2020 has found that there are 3 FST site(s) within approximately 0.25 kilometers of the project property.

<u>Equal/Higher Elevation</u>	<u>Address</u>	<u>Direction</u>	<u>Distance (m)</u>	<u>Map Key</u>
FULLLINE AUTOMOTIVE INC	770 SOMERSET ST W OTTAWA K1R 6P9 ON CA ON	NNE	146.39	52
FULLLINE AUTOMOTIVE INC	770 SOMERSET ST W OTTAWA K1R 6P9 ON CA ON	NNE	146.39	52
FULLLINE AUTOMOTIVE INC	770 SOMERSET ST W OTTAWA K1R 6P9 ON CA ON	NNE	146.39	52

<u>Equal/Higher Elevation</u>	<u>Address</u>	<u>Direction</u>	<u>Distance (m)</u>	<u>Map Key</u>
-------------------------------	----------------	------------------	---------------------	----------------

GEN - Ontario Regulation 347 Waste Generators Summary

A search of the GEN database, dated 1986-Apr 30, 2021 has found that there are 22 GEN site(s) within approximately 0.25 kilometers of the project property.

<u>Equal/Higher Elevation</u>	<u>Address</u>	<u>Direction</u>	<u>Distance (m)</u>	<u>Map Key</u>
VAN'S PRESSURE CLEANING	43 Eccles St Ottawa ON K1R6S3	NNW	56.89	10
Somerset West Community Health Centre	55 Eccles Street Ottawa ON K1R 6S3	NW	60.84	11
Somerset West Community Health Centre	55 Eccles Street Ottawa ON K1R 6S3	NW	60.84	11
Somerset West Community Health Centre	55 Eccles Street Ottawa ON	NW	60.84	11
Somerset West Community Health Centre	55 Eccles Street Ottawa ON K1R 6S3	NW	60.84	11
Somerset West Community Health Centre	55 Eccles Street Ottawa ON K1R 6S3	NW	60.84	11
Somerset West Community Health Centre	55 Eccles Street Ottawa ON K1R 6S3	NW	60.84	11
Somerset West Community Health Centre Primary Health Care	55 Eccles Street Ottawa ON K1R 6S3	NW	60.84	11
Somerset West Community Health Centre Primary Health Care/Harm Reduction	55 Eccles Street Ottawa ON K1R 6S3	NW	60.84	11
Somerset West Community Health Centre	55 Eccles Street Ottawa ON K1R 6S3	NW	60.84	11

<u>Equal/Higher Elevation</u>	<u>Address</u>	<u>Direction</u>	<u>Distance (m)</u>	<u>Map Key</u>
Somerset West Community Health Centre Primary Health Care/Harm Reduction	55 Eccles Street Ottawa ON K1R 6S3	WNW	63.05	<u>13</u>
KONE INC	755 SOMERSET STREET WEST OTTAWA ON K1R 6R1	N	202.94	<u>70</u>
Tierney Stauffer	104 Arthur Street Ottawa ON K1R 7C2	NE	207.39	<u>72</u>
Tierney Stauffer	104 Arthur Street Ottawa ON K1R 7C2	NE	207.39	<u>72</u>
SUNSHINE (OUT OF BUS)	SERVICE AREA 164 ARTHUR ST. OTTAWA ON K1R 7C4	E	211.34	<u>74</u>

<u>Lower Elevation</u>	<u>Address</u>	<u>Direction</u>	<u>Distance (m)</u>	<u>Map Key</u>
Cornerstone Housing for Women Foundation	314 BOOTH STREET OTTAWA ON K1R 7K2	WSW	79.22	<u>18</u>
297 Bank St Ltd	347 Booth Street Ottawa ON	SSE	111.10	<u>24</u>
HARVEY SIGNS LIMITED	351 BOOTH STREET OTTAWA ON K1R 7K1	S	117.63	<u>29</u>
HARVEY SIGNS LIMITED	351 BOOTH STREET OTTAWA ON K1R 7K1	S	117.63	<u>29</u>
HARVEY SIGNS LIMITED 19-298	351 BOOTH STREET OTTAWA ON K1R 7K1	S	117.63	<u>29</u>
MCCONOMY RACING ENTERPRISES LTD.	23-4 POPLAR STREET OTTAWA ON K1R 6V1	SSW	136.40	<u>39</u>

Princiotta Towers Inc.	388 Booth St. Ottawa ON	S	237.77	86
------------------------	----------------------------	---	--------	--------------------

HINC - TSSA Historic Incidents

A search of the HINC database, dated 2006-June 2009* has found that there are 2 HINC site(s) within approximately 0.25 kilometers of the project property.

<u>Equal/Higher Elevation</u>	<u>Address</u>	<u>Direction</u>	<u>Distance (m)</u>	<u>Map Key</u>
	96A BELL STREET NORTH OTTAWA ON K1R 7C7	ESE	193.54	68

<u>Lower Elevation</u>	<u>Address</u>	<u>Direction</u>	<u>Distance (m)</u>	<u>Map Key</u>
	801-821 SOMERSET STREET WEST OTTAWA ON	WNW	162.17	58

INC - Fuel Oil Spills and Leaks

A search of the INC database, dated May 31, 2021 has found that there are 3 INC site(s) within approximately 0.25 kilometers of the project property.

<u>Equal/Higher Elevation</u>	<u>Address</u>	<u>Direction</u>	<u>Distance (m)</u>	<u>Map Key</u>
	22 Bell St. North Ottawa ON	NE	154.35	55
	131 RON KOLBUS PRIVATE, OTTAWA ON	ESE	175.95	63
	104 ARTHUR STREET, OTTAWA ON	NE	207.39	72

PINC - Pipeline Incidents

A search of the PINC database, dated May 31, 2021 has found that there are 2 PINC site(s) within approximately 0.25 kilometers of the project property.

<u>Equal/Higher Elevation</u>	<u>Address</u>	<u>Direction</u>	<u>Distance (m)</u>	<u>Map Key</u>
	808 Somerset Street West, Ottawa ON	WNW	114.45	25

<u>Lower Elevation</u>	<u>Address</u>	<u>Direction</u>	<u>Distance (m)</u>	<u>Map Key</u>
	824 Somerset Street West, Ottawa ON	W	153.74	54

PRT - Private and Retail Fuel Storage Tanks

A search of the PRT database, dated 1989-1996* has found that there are 1 PRT site(s) within approximately 0.25 kilometers of the project property.

<u>Equal/Higher Elevation</u>	<u>Address</u>	<u>Direction</u>	<u>Distance (m)</u>	<u>Map Key</u>
SUNYS PETROLEUM INC	770 SOMERSET ST W OTTAWA ON K1R6P9	NNE	146.39	52

PTTW - Permit to Take Water

A search of the PTTW database, dated 1994- Aug 31, 2021 has found that there are 1 PTTW site(s) within approximately 0.25 kilometers of the project property.

<u>Lower Elevation</u>	<u>Address</u>	<u>Direction</u>	<u>Distance (m)</u>	<u>Map Key</u>
Cornerstone Housing for Women Foundation	314 Booth Street, Ottawa, ON CITY OF OTTAWA ON	WSW	79.22	18

RSC - Record of Site Condition

A search of the RSC database, dated 1997-Sept 2001, Oct 2004-Aug 2021 has found that there are 3 RSC site(s) within approximately 0.25 kilometers of the project property.

<u>Lower Elevation</u>	<u>Address</u>	<u>Direction</u>	<u>Distance (m)</u>	<u>Map Key</u>
Cornerstone Housing for Women Foundation	314 BOOTH ST, OTTAWA, ON, K1R 7K2 ON K1R 7K2	WSW	79.22	18
345 Booth Street Ltd	345 - 357 BOOTH STREET, OTTAWA, ONTARIO K1R 7K1 Ottawa ON	SSE	111.10	23

Lotus Court Corporation	846 Somerset Street West, Ottawa, Ontario , , Several addresses have been used f ON K1R 6R7	W	238.36	88
-------------------------	---	---	--------	--------------------

SCT - Scott's Manufacturing Directory

A search of the SCT database, dated 1992-Mar 2011* has found that there are 5 SCT site(s) within approximately 0.25 kilometers of the project property.

<u>Equal/Higher Elevation</u>	<u>Address</u>	<u>Direction</u>	<u>Distance (m)</u>	<u>Map Key</u>
St. Joseph Media Ottawa Group	43 Eccles St Floor 1 Ottawa ON K1R 6S3	NNW	56.87	9

<u>Lower Elevation</u>	<u>Address</u>	<u>Direction</u>	<u>Distance (m)</u>	<u>Map Key</u>
Canadian Veterinary Medical Association	339 Booth St Ottawa ON K1R 7K1	S	67.00	14

CANADIAN VETERINARY MEDICAL	339 BOOTH ST OTTAWA ON K1R 7K1	S	67.00	14
-----------------------------	-----------------------------------	---	-------	--------------------

The Original Maple Bat Company	202 Rochester St Ottawa ON K1R 7M6	SW	218.15	79
--------------------------------	---------------------------------------	----	--------	--------------------

The Original Maple Bat Company	202 Ronchester St Ottawa ON K1R 7M6	SW	218.26	80
--------------------------------	--	----	--------	--------------------

SPL - Ontario Spills

A search of the SPL database, dated 1988-Aug 2020 has found that there are 14 SPL site(s) within approximately 0.25 kilometers of the project property.

<u>Equal/Higher Elevation</u>	<u>Address</u>	<u>Direction</u>	<u>Distance (m)</u>	<u>Map Key</u>
FIRST FUEL	PRIVATE RESIDENCE 307 BOOTH ST. TANK TRUCK (CARGO) OTTAWA CITY ON K1R 7J8	W	62.49	12

CANADIAN WASTE SERVICES	CORNER OF LORNE ST AND SOMMERSET STREET DUMPSTERS OTTAWA CITY ON	NNW	137.30	40
-------------------------	---	-----	--------	--------------------

<u>Equal/Higher Elevation</u>	<u>Address</u>	<u>Direction</u>	<u>Distance (m)</u>	<u>Map Key</u>
CITY OF OTTAWA	755 EMPRESS AVE. DALHOUSIE PARKS & REC, COMMUNITY CENTRE UNDERGROUND FURNACE TANK OTTAWA CITY ON	N	202.94	<u>70</u>
PRIVATE RESIDENCE	110 ARTHUR ST. STORAGE TANK/BARREL OTTAWA CITY ON	ENE	204.37	<u>71</u>
Francis Fuels<UNOFFICIAL>	104 Arthur Street Ottawa ON K1R 7C2	NE	207.39	<u>72</u>
PRIVATE RESIDENCE	186 ARTHUR ST. FURNACE OIL TANK OTTAWA CITY ON K1R 7C4	E	247.94	<u>92</u>
<u>Lower Elevation</u>	<u>Address</u>	<u>Direction</u>	<u>Distance (m)</u>	<u>Map Key</u>
Eso Home Comfort Centre<UNOFFICIAL>	24 Anderson St. Ottawa ON K1R 6T5	WSW	134.65	<u>38</u>
PRIVATE RESIDENCE	112 LEBRETON ST. NORTH FURNACE OIL TANK OTTAWA CITY ON K1R 7H4	SE	162.86	<u>59</u>
Enbridge Gas Distribution Inc.	43 Willow Street Ottawa ON	SE	172.55	<u>62</u>
PRIVATE RESIDENCE	20 WILLOW ST. FURNACE OIL TANK OTTAWA CITY ON K1R 6V6	SE	220.93	<u>81</u>
OTTAWA HYDRO	1 SPRUCE STREET (AT BOOTH) TRANSFORMER OTTAWA CITY ON K1R 6N6	NW	227.13	<u>84</u>
City of Ottawa	Booth (from Somerset Street to Primrose) Ottawa ON	NW	238.70	<u>89</u>
City of Ottawa	Booth (from Somerset Street to Primrose); Cathcart Square Regulator; Keefer St (Ottawa; Ottawa; Ottawa; Ottawa ON	NW	238.70	<u>89</u>

City of Ottawa	Booth (from Somerset Street to Primrose) Ottawa ON	NW	238.70	89
----------------	---	----	--------	--------------------

WWIS - Water Well Information System

A search of the WWIS database, dated Apr 30, 2021 has found that there are 23 WWIS site(s) within approximately 0.25 kilometers of the project property.

<u>Equal/Higher Elevation</u>	<u>Address</u>	<u>Direction</u>	<u>Distance (m)</u>	<u>Map Key</u>
	ON <i>Well ID: 7306420</i>	SSE	34.86	4
	66 LEBRETON ST. N OTTAWA ON <i>Well ID: 7261916</i>	SE	40.28	5
	66 LEBRETON ST. N OTTAWA ON <i>Well ID: 7261920</i>	SE	43.88	6
	55 ECCLES STREET Ottawa ON <i>Well ID: 7203874</i>	NW	76.70	17
	770 SOMER ST W Ottawa ON <i>Well ID: 7213482</i>	NNE	106.81	22
	13 LEB RETON 52 N Ottawa ON <i>Well ID: 7213480</i>	NNE	120.95	30
	770 SOMERSET ST, WEST Ottawa ON <i>Well ID: 7192754</i>	NNE	133.29	35
	13 LEBERTON ST N Ottawa ON <i>Well ID: 7213481</i>	NNE	134.22	37
	770 SOMERSET ST W Ottawa ON <i>Well ID: 7230956</i>	NNE	138.61	41

<u>Equal/Higher Elevation</u>	<u>Address</u>	<u>Direction</u>	<u>Distance (m)</u>	<u>Map Key</u>
	770 SOMERSET ST, WEST Ottawa ON <i>Well ID: 7192753</i>	NNE	139.60	<u>42</u>
	13 LEBRETON Ottawa ON <i>Well ID: 7213479</i>	NNE	142.07	<u>43</u>
	770 SOMERSET ST, WEST Ottawa ON <i>Well ID: 7192751</i>	NNE	142.75	<u>44</u>
	770 SOMERSET ST WEST Ottawa ON <i>Well ID: 7192750</i>	N	143.00	<u>46</u>
	770 SOMERSET ST, WEST Ottawa ON <i>Well ID: 7192752</i>	NNE	145.67	<u>49</u>
	770 SOMERSET ST, WEST Ottawa ON <i>Well ID: 7192756</i>	NNE	149.70	<u>53</u>
	770 SOMERSET ST, WEST Ottawa ON <i>Well ID: 7192749</i>	NNE	155.04	<u>56</u>
	787 Somerset St W Ottawa ON <i>Well ID: 7337667</i>	NW	160.41	<u>57</u>
	770 SOMERSET ST, WEST Ottawa ON <i>Well ID: 7192755</i>	NNE	165.79	<u>60</u>
	104 ARTHUR ST Ottawa ON <i>Well ID: 7143933</i>	ENE	207.59	<u>73</u>
	104 ARTHUR STREET Ottawa ON <i>Well ID: 7139615</i>	ENE	207.59	<u>73</u>

<u>Lower Elevation</u>	<u>Address</u>	<u>Direction</u>	<u>Distance (m)</u>	<u>Map Key</u>
------------------------	----------------	------------------	---------------------	----------------

66 LEBRETON ST. N. OTTAWA ON	SE	55.20	<u>8</u>
<i>Well ID:</i> 7261917			
ON	SSE	115.67	<u>26</u>
<i>Well ID:</i> 7199618			
357 BOOTH ST. Ottawa ON	S	117.17	<u>27</u>
<i>Well ID:</i> 7169258			

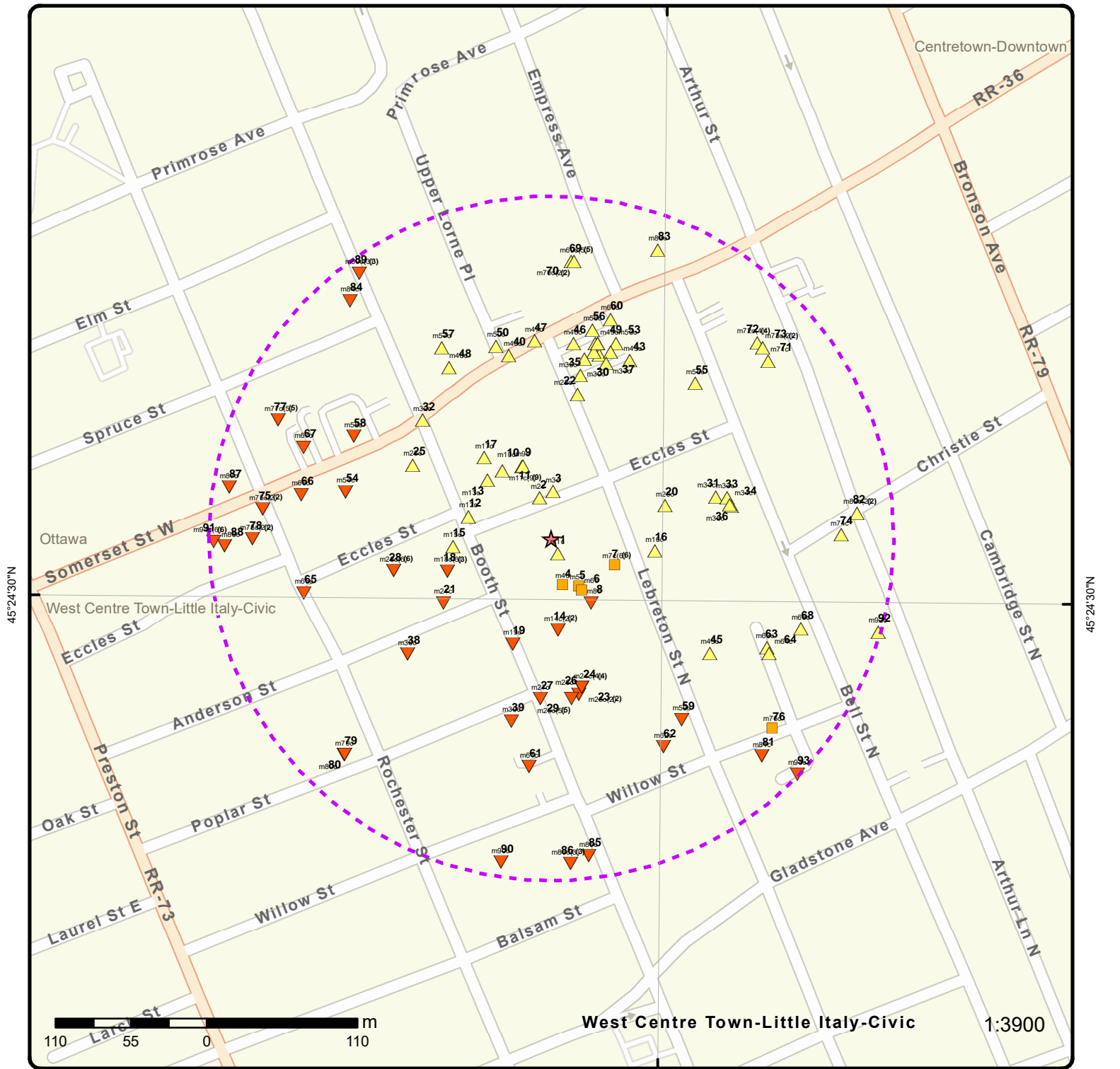

Map: 0.25 Kilometer Radius

Order Number: 21092800644

Address: 44 Eccles Street, Ottawa, ON



Project Property	Freeways; Highways	Beach	Shopping & Sports Area
Buffer Outline	Traffic Circle; Ramp	Airport	University/College
Eris Sites with Higher Elevation	Major Arterial; Minor Arterial	Industrial Area	Cemetery; Golf Course
Eris Sites with Same Elevation	Local Road	Military Base	Park (National)
Eris Sites with Lower Elevation	Service Road; Traffic Circle; Ramp	Aircraft Roads	Park (City/County)
Eris Sites with Unknown Elevation	Rail	Native Reservation	
		Hospital	



45°24'N

45°24'N

250 125 0 250 m

1:10000

Source: Esri, Maxar, GeoEye, Earthstar Geographics, CNES/Airbus DS, USDA, USGS, AeroGRID, IGN, and the GIS User Community

Aerial Year: 2020

Order Number: 21092800644

Address: 44 Eccles Street, Ottawa, ON



Source: ESRI World Imagery

© ERIS Information Limited Partnership

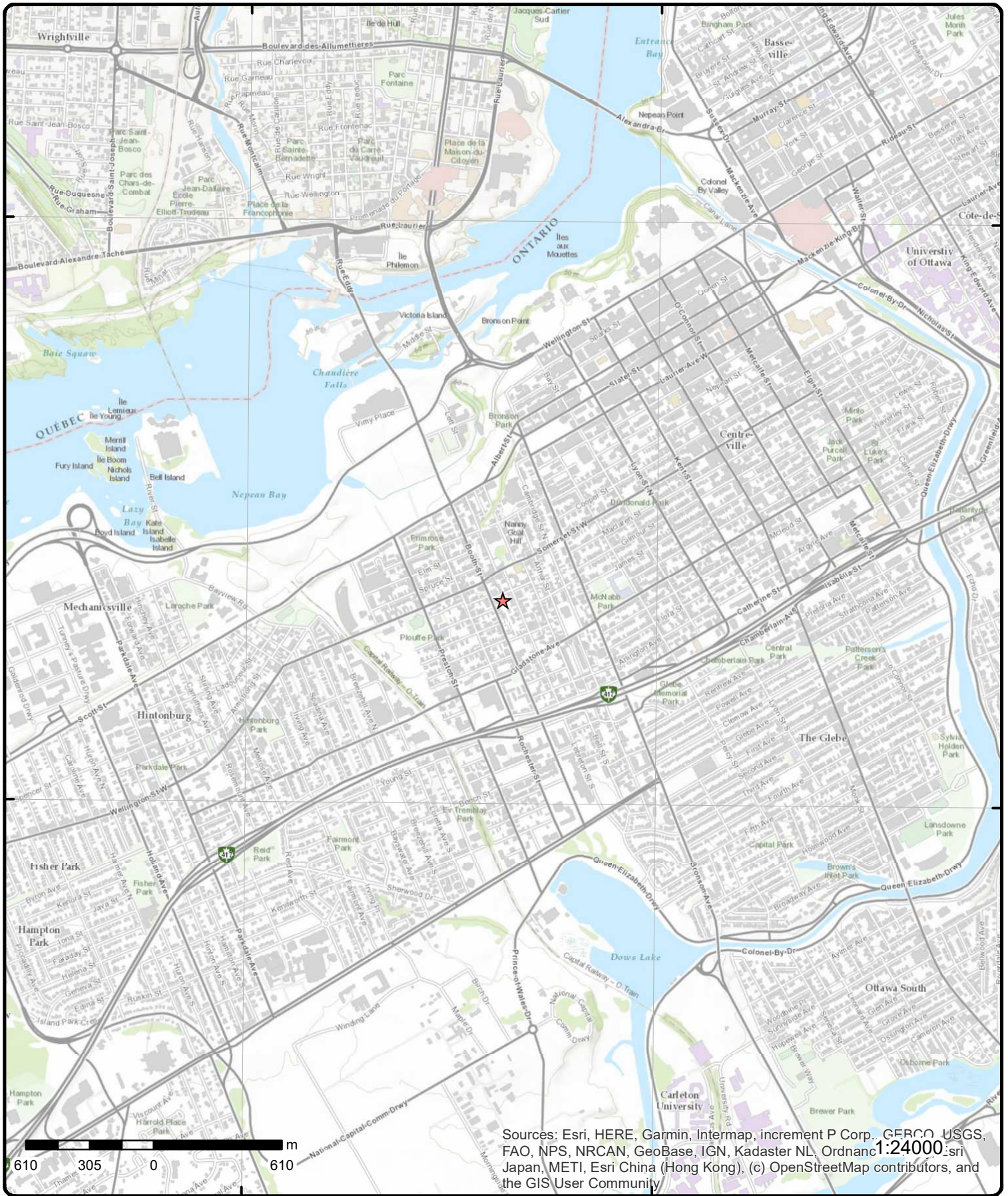

Sources: Esri, HERE, Garmin, Intermap, increment P Corp., GEBCO, USGS, FAO, NPS, NRCAN, GeoBase, IGN, Kadaster NL, Ordnance Survey, Esri Japan, METI, Esri China (Hong Kong), (c) OpenStreetMap contributors, and the GIS User Community

Topographic Map

Order Number: 21092800644

Address: 44 Eccles Street, ON



Source: ESRI World Topographic Map

© ERIS Information Limited Partnership

Detail Report

Map Key	Number of Records	Direction/ Distance (m)	Elev/Diff (m)	Site	DB
<u>1</u>	1 of 1	SSE/11.9	76.4 / 0.53	44 Eccles St Ottawa ON K1R6S4	EHS
Order No: 20160906060 Status: C Report Type: RSC Report (Urban) Report Date: 13-SEP-16 Date Received: 06-SEP-16 Previous Site Name: Lot/Building Size: 0.64 Acres Additional Info Ordered: Fire Insur. Maps and/or Site Plans; Title Searches		Nearest Intersection: Municipality: Ottawa Client Prov/State: ON Search Radius (km): .3 X: -75.709297 Y: 45.408635			
<u>2</u>	1 of 1	NNW/30.8	76.8 / 0.95	43 and 45 Eccles Street Ottawa ON	EHS
Order No: 20110401005 Status: C Report Type: Custom Report Report Date: 4/7/2011 Date Received: 4/1/2011 9:50:08 AM Previous Site Name: Lot/Building Size: Additional Info Ordered:		Nearest Intersection: Municipality: Client Prov/State: ON Search Radius (km): 0.25 X: -75.709469 Y: 45.408999			
<u>3</u>	1 of 1	N/34.2	77.1 / 1.18	43 Eccles St Ottawa ON K1R 6S3	EHS
Order No: 20050328083 Status: C Report Type: Report Date: 3/30/2005 Date Received: 3/28/2005 Previous Site Name: Lot/Building Size: Additional Info Ordered:		Nearest Intersection: Municipality: Client Prov/State: ON Search Radius (km): 0.25 X: -75.709414 Y: 45.409091			
<u>4</u>	1 of 1	SSE/34.9	75.9 / 0.00	ON	WWIS
Well ID: 7306420 Construction Date: Primary Water Use: Sec. Water Use: Final Well Status: Water Type: Casing Material: Audit No: C34344 Tag: A147219 Construction Method: Elevation (m): Elevation Reliability:		Data Entry Status: Yes Data Src: Date Received: 2/26/2018 Selected Flag: True Abandonment Rec: Contractor: 6964 Form Version: 8 Owner: Street Name: County: OTTAWA Municipality: OTTAWA CITY Site Info:			

Map Key	Number of Records	Direction/ Distance (m)	Elev/Diff (m)	Site	DB
Depth to Bedrock: Well Depth: Overburden/Bedrock: Pump Rate: Static Water Level: Flowing (Y/N): Flow Rate: Clear/Cloudy: PDF URL (Map):				Lot: Concession: Concession Name: Easting NAD83: Northing NAD83: Zone: UTM Reliability:	
<u>Additional Detail(s) (Map)</u>					
Well Completed Date: Year Completed: Depth (m): Latitude: Longitude: Path:		2017/10/04 2017 45.408429466738 -75.7092478929541			
<u>Bore Hole Information</u>					
Bore Hole ID: DP2BR: Spatial Status: Code OB: Code OB Desc: Open Hole: Cluster Kind: Date Completed: Remarks: Elevrc Desc: Location Source Date: Improvement Location Source: Improvement Location Method: Source Revision Comment: Supplier Comment:		1006991990 04-Oct-2017 00:00:00		Elevation: Elevrc: Zone: East83: North83: Org CS: UTMRC: UTMRC Desc: Location Method:	
				18 444499.00 5028568.00 UTM83 4 margin of error : 30 m - 100 m wwr	
5	1 of 1	SE/40.3	75.9 / 0.00	66 LEBRETON ST. N OTTAWA ON	WWIS
Well ID: Construction Date: Primary Water Use: Sec. Water Use: Final Well Status: Water Type: Casing Material: Audit No: Tag: Construction Method: Elevation (m): Elevation Reliability: Depth to Bedrock: Well Depth: Overburden/Bedrock: Pump Rate: Static Water Level: Flowing (Y/N): Flow Rate: Clear/Cloudy: PDF URL (Map):		7261916 Monitoring Monitoring and Test Hole Z222256 A170505		Data Entry Status: Data Src: Date Received: Selected Flag: Abandonment Rec: Contractor: Form Version: Owner: Street Name: County: Municipality: Site Info: Lot: Concession: Concession Name: Easting NAD83: Northing NAD83: Zone: UTM Reliability:	
				4/25/2016 True 7241 7 66 LEBRETON ST. N OTTAWA NEPEAN TOWNSHIP	
		https://d2khazk8e83rdv.cloudfront.net/moe_mapping/downloads/2Water/Wells_pdfs/726\7261916.pdf			

Map Key	Number of Records	Direction/ Distance (m)	Elev/Diff (m)	Site	DB
---------	-------------------	----------------------------	------------------	------	----

Additional Detail(s) (Map)

Well Completed Date: 2016/04/08
Year Completed: 2016
Depth (m): 4.88
Latitude: 45.4084214182025
Longitude: -75.7090944440123
Path: 726\7261916.pdf

Bore Hole Information

Bore Hole ID:	1005937631	Elevation:	69.214164
DP2BR:		Elevrc:	
Spatial Status:		Zone:	18
Code OB:		East83:	444511.00
Code OB Desc:		North83:	5028567.00
Open Hole:		Org CS:	UTM83
Cluster Kind:		UTMRC:	4
Date Completed:	08-Apr-2016 00:00:00	UTMRC Desc:	margin of error : 30 m - 100 m
Remarks:		Location Method:	wwr
Elevrc Desc:			
Location Source Date:			
Improvement Location Source:			
Improvement Location Method:			
Source Revision Comment:			
Supplier Comment:			

Overburden and Bedrock

Materials Interval

Formation ID: 1006043439
Layer: 1
Color: 6
General Color: BROWN
Mat1: 28
Most Common Material: SAND
Mat2: 11
Mat2 Desc: GRAVEL
Mat3: 85
Mat3 Desc: SOFT
Formation Top Depth: 0.0
Formation End Depth: 1.2200000286102295
Formation End Depth UOM: m

Overburden and Bedrock

Materials Interval

Formation ID: 1006043441
Layer: 3
Color: 2
General Color: GREY
Mat1: 15
Most Common Material: LIMESTONE
Mat2:
Mat2 Desc:
Mat3:
Mat3 Desc:
Formation Top Depth: 2.130000114440918
Formation End Depth: 4.880000114440918
Formation End Depth UOM: m

Map Key	Number of Records	Direction/ Distance (m)	Elev/Diff (m)	Site	DB
<u>Overburden and Bedrock Materials Interval</u>					
Formation ID:		1006043440			
Layer:		2			
Color:		2			
General Color:		GREY			
Mat1:		06			
Most Common Material:		SILT			
Mat2:		28			
Mat2 Desc:		SAND			
Mat3:		91			
Mat3 Desc:		WATER-BEARING			
Formation Top Depth:		1.2200000286102295			
Formation End Depth:		2.130000114440918			
Formation End Depth UOM:		m			
<u>Annular Space/Abandonment Sealing Record</u>					
Plug ID:		1006043452			
Layer:		4			
Plug From:		2.44000005722046			
Plug To:		4.88000011444092			
Plug Depth UOM:		m			
<u>Annular Space/Abandonment Sealing Record</u>					
Plug ID:		1006043450			
Layer:		2			
Plug From:		0.310000002384186			
Plug To:		1.22000002861023			
Plug Depth UOM:		m			
<u>Annular Space/Abandonment Sealing Record</u>					
Plug ID:		1006043449			
Layer:		1			
Plug From:		0			
Plug To:		0.310000002384186			
Plug Depth UOM:		m			
<u>Annular Space/Abandonment Sealing Record</u>					
Plug ID:		1006043451			
Layer:		3			
Plug From:		1.22000002861023			
Plug To:		2.44000005722046			
Plug Depth UOM:		m			
<u>Method of Construction & Well Use</u>					
Method Construction ID:		1006043448			
Method Construction Code:		7			
Method Construction:		Diamond			
Other Method Construction:					

Map Key	Number of Records	Direction/ Distance (m)	Elev/Diff (m)	Site	DB
<u>Pipe Information</u>					
Pipe ID:		1006043438			
Casing No:		0			
Comment:					
Alt Name:					
<u>Construction Record - Screen</u>					
Screen ID:		1006043446			
Layer:		1			
Slot:		10			
Screen Top Depth:		2.44000005722046			
Screen End Depth:		4.88000011444092			
Screen Material:		5			
Screen Depth UOM:		m			
Screen Diameter UOM:		cm			
Screen Diameter:		4.21000003814697			
<u>Water Details</u>					
Water ID:		1006043444			
Layer:					
Kind Code:					
Kind:					
Water Found Depth:					
Water Found Depth UOM:		m			
<u>Hole Diameter</u>					
Hole ID:		1006043443			
Diameter:		5.599999904632568			
Depth From:		2.440000057220459			
Depth To:		4.880000114440918			
Hole Depth UOM:		m			
Hole Diameter UOM:		cm			
<u>Hole Diameter</u>					
Hole ID:		1006043442			
Diameter:		8.0			
Depth From:		0.0			
Depth To:		2.440000057220459			
Hole Depth UOM:		m			
Hole Diameter UOM:		cm			

6

1 of 1

SE/43.9

75.9 / 0.00

66 LEBRETON ST. N
OTTAWA ON

WWIS

Well ID: 7261920
 Construction Date:
 Primary Water Use: Monitoring
 Sec. Water Use:
 Final Well Status: Observation Wells
 Water Type:
 Casing Material:
 Audit No: Z222257
 Tag: A176545
 Construction Method:
 Elevation (m):
 Elevation Reliability:
 Depth to Bedrock:

Data Entry Status:
 Data Src:
 Date Received: 4/25/2016
 Selected Flag: True
 Abandonment Rec:
 Contractor: 7241
 Form Version: 7
 Owner:
 Street Name: 66 LEBRETON ST. N
 County: OTTAWA
 Municipality: NEPEAN TOWNSHIP
 Site Info:
 Lot:

Map Key	Number of Records	Direction/ Distance (m)	Elev/Diff (m)	Site	DB
Well Depth: Overburden/Bedrock: Pump Rate: Static Water Level: Flowing (Y/N): Flow Rate: Clear/Cloudy:				Concession: Concession Name: Easting NAD83: Northing NAD83: Zone: UTM Reliability:	

PDF URL (Map): https://d2khazk8e83rdv.cloudfront.net/moe_mapping/downloads/2Water/Wells_pdfs/726\7261920.pdf

Additional Detail(s) (Map)

Well Completed Date: 2016/04/08
Year Completed: 2016
Depth (m): 4.88
Latitude: 45.4083945750875
Longitude: -75.7090685501065
Path: 726\7261920.pdf

Bore Hole Information

Bore Hole ID:	1005937643	Elevation:	69.135047
DP2BR:		Elevrc:	
Spatial Status:		Zone:	18
Code OB:		East83:	444513.00
Code OB Desc:		North83:	5028564.00
Open Hole:		Org CS:	UTM83
Cluster Kind:		UTMRC:	4
Date Completed:	08-Apr-2016 00:00:00	UTMRC Desc:	margin of error : 30 m - 100 m
Remarks:		Location Method:	wwr
Elevrc Desc:			
Location Source Date:			
Improvement Location Source:			
Improvement Location Method:			
Source Revision Comment:			
Supplier Comment:			

Overburden and Bedrock

Materials Interval

Formation ID: 1006043502
Layer: 2
Color: 2
General Color: GREY
Mat1: 15
Most Common Material: LIMESTONE
Mat2:
Mat2 Desc:
Mat3:
Mat3 Desc:
Formation Top Depth: 1.5
Formation End Depth: 4.880000114440918
Formation End Depth UOM: m

Overburden and Bedrock

Materials Interval

Formation ID: 1006043501
Layer: 1
Color: 6
General Color: BROWN
Mat1: 28

Map Key	Number of Records	Direction/ Distance (m)	Elev/Diff (m)	Site	DB
Most Common Material:		SAND			
Mat2:		11			
Mat2 Desc:		GRAVEL			
Mat3:		85			
Mat3 Desc:		SOFT			
Formation Top Depth:		0.0			
Formation End Depth:		1.5			
Formation End Depth UOM:		m			
<u>Annular Space/Abandonment Sealing Record</u>					
Plug ID:		1006043513			
Layer:		4			
Plug From:		2.09999990463257			
Plug To:		4.88000011444092			
Plug Depth UOM:		m			
<u>Annular Space/Abandonment Sealing Record</u>					
Plug ID:		1006043510			
Layer:		1			
Plug From:		0			
Plug To:		0.310000002384186			
Plug Depth UOM:		m			
<u>Annular Space/Abandonment Sealing Record</u>					
Plug ID:		1006043512			
Layer:		3			
Plug From:		1.22000002861023			
Plug To:		2.09999990463257			
Plug Depth UOM:		m			
<u>Annular Space/Abandonment Sealing Record</u>					
Plug ID:		1006043511			
Layer:		2			
Plug From:		0.310000002384186			
Plug To:		1.22000002861023			
Plug Depth UOM:		m			
<u>Method of Construction & Well Use</u>					
Method Construction ID:		1006043509			
Method Construction Code:		7			
Method Construction:		Diamond			
Other Method Construction:					
<u>Pipe Information</u>					
Pipe ID:		1006043500			
Casing No:		0			
Comment:					
Alt Name:					

Map Key	Number of Records	Direction/ Distance (m)	Elev/Diff (m)	Site	DB
---------	-------------------	----------------------------	------------------	------	----

Construction Record - Screen

Screen ID: 1006043507
Layer: 1
Slot: 10
Screen Top Depth: 2.13000011444092
Screen End Depth: 4.88000011444092
Screen Material: 5
Screen Depth UOM: m
Screen Diameter UOM: cm
Screen Diameter: 4.21000003814697

Water Details

Water ID: 1006043505
Layer:
Kind Code:
Kind:
Water Found Depth:
Water Found Depth UOM: m

Hole Diameter

Hole ID: 1006043503
Diameter: 8.0
Depth From: 0.0
Depth To: 1.8300000429153442
Hole Depth UOM: m
Hole Diameter UOM: cm

Hole Diameter

Hole ID: 1006043504
Diameter: 5.599999904632568
Depth From: 1.8300000429153442
Depth To: 4.880000114440918
Hole Depth UOM: m
Hole Diameter UOM: cm

<u>7</u>	1 of 6	ESE/49.9	75.9 / 0.00	60A Lebreton St N Ottawa ON Ottawa ON K1R 7H4	EHS
Order No:	20191209089			Nearest Intersection:	
Status:	C			Municipality:	
Report Type:	Standard Report			Client Prov/State:	ON
Report Date:	12-DEC-19			Search Radius (km):	.25
Date Received:	09-DEC-19			X:	-75.7087642
Previous Site Name:				Y:	45.4085651
Lot/Building Size:					
Additional Info Ordered:	Fire Insur. Maps and/or Site Plans				

<u>7</u>	2 of 6	ESE/49.9	75.9 / 0.00	60A Lebreton St N Ottawa ON Ottawa ON K1R 7H4	EHS
Order No:	20191209089			Nearest Intersection:	
Status:	C			Municipality:	
Report Type:	Standard Report			Client Prov/State:	ON
Report Date:	12-DEC-19			Search Radius (km):	.25
Date Received:	09-DEC-19			X:	-75.7087642
Previous Site Name:				Y:	45.4085651
Lot/Building Size:					

Map Key	Number of Records	Direction/ Distance (m)	Elev/Diff (m)	Site	DB
Additional Info Ordered:		Fire Insur. Maps and/or Site Plans			
7	3 of 6	ESE/49.9	75.9 / 0.00	60A Lebreton St N Ottawa ON Ottawa ON K1R 7H4	EHS
Order No:	20191209089			Nearest Intersection:	
Status:	C			Municipality:	
Report Type:	Standard Report			Client Prov/State:	ON
Report Date:	12-DEC-19			Search Radius (km):	.25
Date Received:	09-DEC-19			X:	-75.7087642
Previous Site Name:				Y:	45.4085651
Lot/Building Size:					
Additional Info Ordered:	Fire Insur. Maps and/or Site Plans				
7	4 of 6	ESE/49.9	75.9 / 0.00	60A Lebreton St N Ottawa ON Ottawa ON K1R 7H4	EHS
Order No:	20191209089			Nearest Intersection:	
Status:	C			Municipality:	
Report Type:	Standard Report			Client Prov/State:	ON
Report Date:	12-DEC-19			Search Radius (km):	.25
Date Received:	09-DEC-19			X:	-75.7087642
Previous Site Name:				Y:	45.4085651
Lot/Building Size:					
Additional Info Ordered:	Fire Insur. Maps and/or Site Plans				
7	5 of 6	ESE/49.9	75.9 / 0.00	60A Lebreton St N Ottawa ON Ottawa ON K1R 7H4	EHS
Order No:	20191209089			Nearest Intersection:	
Status:	C			Municipality:	
Report Type:	Standard Report			Client Prov/State:	ON
Report Date:	12-DEC-19			Search Radius (km):	.25
Date Received:	09-DEC-19			X:	-75.7087642
Previous Site Name:				Y:	45.4085651
Lot/Building Size:					
Additional Info Ordered:	Fire Insur. Maps and/or Site Plans				
7	6 of 6	ESE/49.9	75.9 / 0.00	60A Lebreton St N Ottawa ON Ottawa ON K1R 7H4	EHS
Order No:	20191209089			Nearest Intersection:	
Status:	C			Municipality:	
Report Type:	Standard Report			Client Prov/State:	ON
Report Date:	12-DEC-19			Search Radius (km):	.25
Date Received:	09-DEC-19			X:	-75.7087642
Previous Site Name:				Y:	45.4085651
Lot/Building Size:					
Additional Info Ordered:	Fire Insur. Maps and/or Site Plans				
8	1 of 1	SE/55.2	75.3 / -0.54	66 LEBRETON ST. N. OTTAWA ON	WWIS
Well ID:	7261917			Data Entry Status:	
Construction Date:				Data Src:	
Primary Water Use:	Monitoring			Date Received:	4/25/2016
Sec. Water Use:				Selected Flag:	True

Map Key	Number of Records	Direction/ Distance (m)	Elev/Diff (m)	Site	DB
Final Well Status:	Monitoring and Test Hole			Abandonment Rec:	
Water Type:				Contractor:	7241
Casing Material:				Form Version:	7
Audit No:	Z222255			Owner:	
Tag:	A170502			Street Name:	66 LEBRETON ST. N.
Construction Method:				County:	OTTAWA
Elevation (m):				Municipality:	NEPEAN TOWNSHIP
Elevation Reliability:				Site Info:	
Depth to Bedrock:				Lot:	
Well Depth:				Concession:	
Overburden/Bedrock:				Concession Name:	
Pump Rate:				Easting NAD83:	
Static Water Level:				Northing NAD83:	
Flowing (Y/N):				Zone:	
Flow Rate:				UTM Reliability:	
Clear/Cloudy:					

PDF URL (Map): https://d2khazk8e83rdv.cloudfront.net/moe_mapping/downloads/2Water/Wells_pdfs/726\7261917.pdf

Additional Detail(s) (Map)

Well Completed Date: 2016/04/08
Year Completed: 2016
Depth (m): 4.88
Latitude: 45.4083141250225
Longitude: -75.7089780905357
Path: 726\7261917.pdf

Bore Hole Information

Bore Hole ID:	1005937634	Elevation:	68.848777
DP2BR:		Elevrc:	
Spatial Status:		Zone:	18
Code OB:		East83:	444520.00
Code OB Desc:		North83:	5028555.00
Open Hole:		Org CS:	UTM83
Cluster Kind:		UTMRC:	4
Date Completed:	08-Apr-2016 00:00:00	UTMRC Desc:	margin of error : 30 m - 100 m
Remarks:		Location Method:	wwr
Elevrc Desc:			
Location Source Date:			
Improvement Location Source:			
Improvement Location Method:			
Source Revision Comment:			
Supplier Comment:			

Overburden and Bedrock

Materials Interval

Formation ID: 1006043455
Layer: 2
Color: 2
General Color: GREY
Mat1: 15
Most Common Material: LIMESTONE
Mat2:
Mat2 Desc:
Mat3: 71
Mat3 Desc: FRACTURED
Formation Top Depth: 1.5
Formation End Depth: 4.880000114440918
Formation End Depth UOM: m

Map Key	Number of Records	Direction/ Distance (m)	Elev/Diff (m)	Site	DB
<u>Overburden and Bedrock Materials Interval</u>					
Formation ID:		1006043454			
Layer:		1			
Color:		6			
General Color:		BROWN			
Mat1:		28			
Most Common Material:		SAND			
Mat2:		11			
Mat2 Desc:		GRAVEL			
Mat3:					
Mat3 Desc:					
Formation Top Depth:		0.0			
Formation End Depth:		1.5			
Formation End Depth UOM:		m			
<u>Annular Space/Abandonment Sealing Record</u>					
Plug ID:		1006043465			
Layer:		3			
Plug From:		2.74000000953674			
Plug To:		4.86999988555908			
Plug Depth UOM:		m			
<u>Annular Space/Abandonment Sealing Record</u>					
Plug ID:		1006043464			
Layer:		2			
Plug From:		0.310000002384186			
Plug To:		2.74000000953674			
Plug Depth UOM:		m			
<u>Annular Space/Abandonment Sealing Record</u>					
Plug ID:		1006043463			
Layer:		1			
Plug From:		0			
Plug To:		0.310000002384186			
Plug Depth UOM:		m			
<u>Method of Construction & Well Use</u>					
Method Construction ID:		1006043462			
Method Construction Code:		7			
Method Construction:		Diamond			
Other Method Construction:					
<u>Pipe Information</u>					
Pipe ID:		1006043453			
Casing No:		0			
Comment:					
Alt Name:					
<u>Construction Record - Screen</u>					

Map Key	Number of Records	Direction/ Distance (m)	Elev/Diff (m)	Site	DB
Screen ID: 1006043460 Layer: 1 Slot: 0 Screen Top Depth: 2.74000000953674 Screen End Depth: 4.86999988555908 Screen Material: 5 Screen Depth UOM: m Screen Diameter UOM: cm Screen Diameter: 4.21000003814697					
<u>Water Details</u>					
Water ID: 1006043458 Layer: Kind Code: Kind: Water Found Depth: Water Found Depth UOM: m					
<u>Hole Diameter</u>					
Hole ID: 1006043456 Diameter: 8.0 Depth From: 0.0 Depth To: 2.440000057220459 Hole Depth UOM: m Hole Diameter UOM: cm					
<u>Hole Diameter</u>					
Hole ID: 1006043457 Diameter: 5.599999904632568 Depth From: 2.440000057220459 Depth To: 4.869999885559082 Hole Depth UOM: m Hole Diameter UOM: cm					
9	1 of 1	NNW/56.9	77.9 / 2.00	St. Joseph Media Ottawa Group 43 Eccles St Floor 1 Ottawa ON K1R 6S3	SCT
Established: 01-AUG-58 Plant Size (ft²): 5000 Employment:					
--Details--					
Description: Periodical Publishers SIC/NAICS Code: 511120					
Description: Periodical Publishers SIC/NAICS Code: 511120					
10	1 of 1	NNW/56.9	77.9 / 2.00	VAN'S PRESSURE CLEANING 43 Eccles St Ottawa ON K1R6S3	GEN
Generator No: ON3478845 Status: Registered Approval Years: As of Apr 2021					
PO Box No: Country: Canada Choice of Contact:					

Map Key	Number of Records	Direction/ Distance (m)	Elev/Diff (m)	Site	DB
Contam. Facility: MHSW Facility: SIC Code: SIC Description:				Co Admin: Phone No Admin:	
<u>Detail(s)</u>					
Waste Class: Waste Class Desc:		145 T Wastes from the use of pigments, coatings and paints			
11	1 of 9	NW/60.8	77.9 / 2.00	Somerset West Community Health Centre 55 Eccles Street Ottawa ON K1R 6S3	GEN
Generator No: Status: Approval Years: Contam. Facility: MHSW Facility: SIC Code: SIC Description:		ON6983682 2010 621494 Community Health Centres		PO Box No: Country: Choice of Contact: Co Admin: Phone No Admin:	
<u>Detail(s)</u>					
Waste Class: Waste Class Desc:		312 PATHOLOGICAL WASTES			
Waste Class: Waste Class Desc:		261 PHARMACEUTICALS			
11	2 of 9	NW/60.8	77.9 / 2.00	Somerset West Community Health Centre 55 Eccles Street Ottawa ON K1R 6S3	GEN
Generator No: Status: Approval Years: Contam. Facility: MHSW Facility: SIC Code: SIC Description:		ON6983682 2011 621494 Community Health Centres		PO Box No: Country: Choice of Contact: Co Admin: Phone No Admin:	
<u>Detail(s)</u>					
Waste Class: Waste Class Desc:		261 PHARMACEUTICALS			
Waste Class: Waste Class Desc:		312 PATHOLOGICAL WASTES			
11	3 of 9	NW/60.8	77.9 / 2.00	Somerset West Community Health Centre 55 Eccles Street Ottawa ON K1R 6S3	GEN
Generator No: Status: Approval Years: Contam. Facility: MHSW Facility: SIC Code: SIC Description:		ON6983682 2012 621494 Community Health Centres		PO Box No: Country: Choice of Contact: Co Admin: Phone No Admin:	

Map Key	Number of Records	Direction/ Distance (m)	Elev/Diff (m)	Site	DB
<u>Detail(s)</u>					
Waste Class:		312			
Waste Class Desc:		PATHOLOGICAL WASTES			
Waste Class:		261			
Waste Class Desc:		PHARMACEUTICALS			
11	4 of 9	NW/60.8	77.9 / 2.00	Somerset West Community Health Centre 55 Eccles Street Ottawa ON	GEN
Generator No:	ON6983682			PO Box No:	
Status:				Country:	
Approval Years:	2013			Choice of Contact:	
Contam. Facility:				Co Admin:	
MHSW Facility:				Phone No Admin:	
SIC Code:	621494				
SIC Description:					
<u>Detail(s)</u>					
Waste Class:		261			
Waste Class Desc:		PHARMACEUTICALS			
Waste Class:		312			
Waste Class Desc:		PATHOLOGICAL WASTES			
11	5 of 9	NW/60.8	77.9 / 2.00	Somerset West Community Health Centre 55 Eccles Street Ottawa ON K1R 6S3	GEN
Generator No:	ON6983682			PO Box No:	
Status:				Country:	Canada
Approval Years:	2016			Choice of Contact:	CO_ADMIN
Contam. Facility:	No			Co Admin:	Cheryl Saunders
MHSW Facility:	No			Phone No Admin:	613-238-8214 Ext.2305
SIC Code:	621494				
SIC Description:	621494				
<u>Detail(s)</u>					
Waste Class:		312			
Waste Class Desc:		PATHOLOGICAL WASTES			
Waste Class:		261			
Waste Class Desc:		PHARMACEUTICALS			
11	6 of 9	NW/60.8	77.9 / 2.00	Somerset West Community Health Centre 55 Eccles Street Ottawa ON K1R 6S3	GEN
Generator No:	ON6983682			PO Box No:	
Status:				Country:	Canada
Approval Years:	2015			Choice of Contact:	CO_ADMIN
Contam. Facility:	No			Co Admin:	Sigrid SO Overhoff
MHSW Facility:	No			Phone No Admin:	613-238-8214 Ext.2305
SIC Code:	621494				
SIC Description:	621494				

Map Key	Number of Records	Direction/ Distance (m)	Elev/Diff (m)	Site	DB
<u>Detail(s)</u>					
Waste Class:		261			
Waste Class Desc:		PHARMACEUTICALS			
Waste Class:		312			
Waste Class Desc:		PATHOLOGICAL WASTES			
11	7 of 9	NW/60.8	77.9 / 2.00	Somerset West Community Health Centre 55 Eccles Street Ottawa ON K1R 6S3	GEN
Generator No:		ON6983682		PO Box No:	
Status:				Country: Canada	
Approval Years:		2014		Choice of Contact: CO_ADMIN	
Contam. Facility:		No		Co Admin: Sigrid SO Overhoff	
MHSW Facility:		No		Phone No Admin: 613-238-8214 Ext.2305	
SIC Code:		621494			
SIC Description:		621494			
<u>Detail(s)</u>					
Waste Class:		261			
Waste Class Desc:		PHARMACEUTICALS			
Waste Class:		312			
Waste Class Desc:		PATHOLOGICAL WASTES			
11	8 of 9	NW/60.8	77.9 / 2.00	Somerset West Community Health Centre Primary Health Care 55 Eccles Street Ottawa ON K1R 6S3	GEN
Generator No:		ON6983682		PO Box No:	
Status:		Registered		Country: Canada	
Approval Years:		As of Dec 2018		Choice of Contact:	
Contam. Facility:				Co Admin:	
MHSW Facility:				Phone No Admin:	
SIC Code:					
SIC Description:					
<u>Detail(s)</u>					
Waste Class:		261 A			
Waste Class Desc:		Pharmaceuticals			
Waste Class:		312 P			
Waste Class Desc:		Pathological wastes			
11	9 of 9	NW/60.8	77.9 / 2.00	Somerset West Community Health Centre Primary Health Care/Harm Reduction 55 Eccles Street Ottawa ON K1R 6S3	GEN
Generator No:		ON6983682		PO Box No:	
Status:		Registered		Country: Canada	
Approval Years:		As of Jul 2020		Choice of Contact:	
Contam. Facility:				Co Admin:	
MHSW Facility:				Phone No Admin:	
SIC Code:					
SIC Description:					

Map Key	Number of Records	Direction/ Distance (m)	Elev/Diff (m)	Site	DB
<u>Detail(s)</u>					
Waste Class:		312 P			
Waste Class Desc:		Pathological wastes			
Waste Class:		261 A			
Waste Class Desc:		Pharmaceuticals			
<u>12</u>	1 of 1	W/62.5	76.0 / 0.11	FIRST FUEL PRIVATE RESIDENCE 307 BOOTH ST. TANK TRUCK (CARGO) OTTAWA CITY ON K1R 7J8	SPL
Ref No:	1384			Discharger Report:	
Site No:				Material Group:	
Incident Dt:	3/18/1988			Health/Env Conseq:	
Year:				Client Type:	
Incident Cause:	UNKNOWN			Sector Type:	
Incident Event:				Agency Involved:	
Contaminant Code:				Nearest Watercourse:	
Contaminant Name:				Site Address:	
Contaminant Limit 1:				Site District Office:	
Contam Limit Freq 1:				Site Postal Code:	
Contaminant UN No 1:				Site Region:	
Environment Impact:	NOT ANTICIPATED			Site Municipality:	20101
Nature of Impact:				Site Lot:	
Receiving Medium:	LAND			Site Conc:	
Receiving Env:				Northing:	
MOE Response:				Easting:	
Dt MOE Arvl on Scn:				Site Geo Ref Accu:	
MOE Reported Dt:	3/18/1988			Site Map Datum:	
Dt Document Closed:				SAC Action Class:	
Incident Reason:	UNKNOWN			Source Type:	
Site Name:					
Site County/District:					
Site Geo Ref Meth:					
Incident Summary:	CUMMINGS & REED FUEL - 1 TO 2 LITRES OF FURNACE OIL TO GROUND.				
Contaminant Qty:					
<u>13</u>	1 of 1	WNW/63.0	76.7 / 0.84	Somerset West Community Health Centre Primary Health Care/Harm Reduction 55 Eccles Street Ottawa ON K1R 6S3	GEN
Generator No:	ON6983682			PO Box No:	
Status:	Registered			Country:	Canada
Approval Years:	As of Apr 2021			Choice of Contact:	
Contam. Facility:				Co Admin:	
MHSW Facility:				Phone No Admin:	
SIC Code:					
SIC Description:					
<u>Detail(s)</u>					
Waste Class:		261 A			
Waste Class Desc:		Pharmaceuticals			
Waste Class:		312 P			
Waste Class Desc:		Pathological wastes			

Map Key	Number of Records	Direction/ Distance (m)	Elev/Diff (m)	Site	DB
14	1 of 2	S/67.0	74.8 / -1.09	CANADIAN VETERINARY MEDICAL 339 BOOTH ST OTTAWA ON K1R 7K1	SCT
Established:		1960			
Plant Size (ft²):		2000			
Employment:		4			
--Details--					
Description:		PERIODICALS: PUBLISHING, OR PUBLISHING AND PRINTING			
SIC/NAICS Code:		2721			
Description:		Periodical Publishers			
SIC/NAICS Code:		511120			
14	2 of 2	S/67.0	74.8 / -1.09	Canadian Veterinary Medical Association 339 Booth St Ottawa ON K1R 7K1	SCT
Established:		1960			
Plant Size (ft²):		2000			
Employment:		4			
15	1 of 1	W/71.9	76.0 / 0.11	314 Booth Street Ottawa ON K1R 7K2	EHS
Order No:		20090817046	Nearest Intersection: Booth Street and Eccles Street		
Status:		C	Municipality: Ottawa		
Report Type:		Standard Report	Client Prov/State: ON		
Report Date:		8/26/2009	Search Radius (km): 0.25		
Date Received:		8/17/2009	X: -75.710271		
Previous Site Name:			Y: 45.408677		
Lot/Building Size:		13,500 square foot property area			
Additional Info Ordered:		Fire Insur. Maps and/or Sire Plans			
16	1 of 1	E/76.1	77.2 / 1.33	55-65 Lebreton Street Ottawa ON K1R 7H3	EHS
Order No:		20120416031	Nearest Intersection:		
Status:		C	Municipality: Ottawa		
Report Type:		Standard Report	Client Prov/State: ON		
Report Date:		4/25/2012 2:58:07 PM	Search Radius (km): 0.25		
Date Received:		4/16/2012 2:56:49 PM	X: -75.708389		
Previous Site Name:			Y: 45.408659		
Lot/Building Size:		1,175 Square Meters			
Additional Info Ordered:					
17	1 of 1	NW/76.7	77.9 / 2.00	55 ECCLES STREET Ottawa ON	WWIS
Well ID:		7203874	Data Entry Status:		
Construction Date:			Data Src:		
Primary Water Use:		Monitoring	Date Received: 6/25/2013		
Sec. Water Use:			Selected Flag: True		
Final Well Status:		Observation Wells	Abandonment Rec:		
Water Type:			Contractor: 7328		
Casing Material:			Form Version: 7		
Audit No:		Z171307	Owner:		

Map Key	Number of Records	Direction/ Distance (m)	Elev/Diff (m)	Site	DB
Tag:	A142466			Street Name:	55 ECCLES STREET
Construction Method:				County:	OTTAWA
Elevation (m):				Municipality:	NEPEAN TOWNSHIP
Elevation Reliability:				Site Info:	
Depth to Bedrock:				Lot:	
Well Depth:				Concession:	
Overburden/Bedrock:				Concession Name:	
Pump Rate:				Easting NAD83:	
Static Water Level:				Northing NAD83:	
Flowing (Y/N):				Zone:	
Flow Rate:				UTM Reliability:	
Clear/Cloudy:					

PDF URL (Map): https://d2khazk8e83rdv.cloudfront.net/moe_mapping/downloads/2Water/Wells_pdfs/720\7203874.pdf

Additional Detail(s) (Map)

Well Completed Date: 2013/05/02
Year Completed: 2013
Depth (m): 7.72
Latitude: 45.4092619963297
Longitude: -75.7099867275402
Path: 720\7203874.pdf

Bore Hole Information

Bore Hole ID:	1004377488	Elevation:	71.620094
DP2BR:		Elevrc:	
Spatial Status:		Zone:	18
Code OB:		East83:	444442.00
Code OB Desc:		North83:	5028661.00
Open Hole:		Org CS:	UTM83
Cluster Kind:		UTMRC:	4
Date Completed:	02-May-2013 00:00:00	UTMRC Desc:	margin of error : 30 m - 100 m
Remarks:		Location Method:	wwr
Elevrc Desc:			
Location Source Date:			
Improvement Location Source:			
Improvement Location Method:			
Source Revision Comment:			
Supplier Comment:			

Overburden and Bedrock

Materials Interval

Formation ID: 1004969073
Layer: 3
Color: 2
General Color: GREY
Mat1: 26
Most Common Material: ROCK
Mat2:
Mat2 Desc:
Mat3:
Mat3 Desc:
Formation Top Depth: 1.909999966621399
Formation End Depth: 7.71999979019165
Formation End Depth UOM: m

Overburden and Bedrock

Materials Interval

Map Key	Number of Records	Direction/ Distance (m)	Elev/Diff (m)	Site	DB
Formation ID:		1004969071			
Layer:		1			
Color:					
General Color:					
Mat1:					
Most Common Material:					
Mat2:					
Mat2 Desc:					
Mat3:					
Mat3 Desc:					
Formation Top Depth:		0.0			
Formation End Depth:					
Formation End Depth UOM:		m			
<u>Overburden and Bedrock Materials Interval</u>					
Formation ID:		1004969072			
Layer:		2			
Color:		6			
General Color:		BROWN			
Mat1:		06			
Most Common Material:		SILT			
Mat2:		28			
Mat2 Desc:		SAND			
Mat3:		11			
Mat3 Desc:		GRAVEL			
Formation Top Depth:					
Formation End Depth:		1.909999966621399			
Formation End Depth UOM:		m			
<u>Annular Space/Abandonment Sealing Record</u>					
Plug ID:		1004969080			
Layer:		1			
Plug From:		0			
Plug To:		0.639999985694885			
Plug Depth UOM:		m			
<u>Annular Space/Abandonment Sealing Record</u>					
Plug ID:		1004969082			
Layer:		2			
Plug From:		0.300000011920929			
Plug To:		1.60000002384186			
Plug Depth UOM:		m			
<u>Annular Space/Abandonment Sealing Record</u>					
Plug ID:		1004969081			
Layer:		1			
Plug From:		0			
Plug To:		0.300000011920929			
Plug Depth UOM:		m			
<u>Method of Construction & Well Use</u>					
Method Construction ID:		1004969079			

Map Key	Number of Records	Direction/ Distance (m)	Elev/Diff (m)	Site	DB
Method Construction Code:		7			
Method Construction:		Diamond			
Other Method Construction:					
<u>Pipe Information</u>					
Pipe ID:		1004969070			
Casing No:		0			
Comment:					
Alt Name:					
<u>Construction Record - Casing</u>					
Casing ID:		1004969076			
Layer:		1			
Material:		5			
Open Hole or Material:		PLASTIC			
Depth From:		0			
Depth To:		4.80000019073486			
Casing Diameter:		3.48000001907349			
Casing Diameter UOM:		cm			
Casing Depth UOM:		m			
<u>Construction Record - Screen</u>					
Screen ID:		1004969077			
Layer:		1			
Slot:		10			
Screen Top Depth:		4.80000019073486			
Screen End Depth:		7.71999979019165			
Screen Material:		5			
Screen Depth UOM:		m			
Screen Diameter UOM:		cm			
Screen Diameter:		4.40000009536743			
<u>Water Details</u>					
Water ID:		1004969075			
Layer:					
Kind Code:					
Kind:					
Water Found Depth:					
Water Found Depth UOM:		m			
<u>Hole Diameter</u>					
Hole ID:		1004969074			
Diameter:		7.619999885559082			
Depth From:		0.0			
Depth To:		7.71999979019165			
Hole Depth UOM:		m			
Hole Diameter UOM:		cm			

[18](#)

1 of 3

WSW/79.2

74.9 / -1.00

Cornerstone Housing for Women Foundation
314 Booth Street, Ottawa, ON CITY OF OTTAWA
ON

PTTW

EBR Registry No: 010-8815
Ministry Ref No: 5632-7Z2NDQ
Notice Type: Instrument Decision
Notice Stage:

Decision Posted:
Exception Posted:
Section:
Act 1:

Map Key	Number of Records	Direction/ Distance (m)	Elev/Diff (m)	Site	DB
Notice Date:	November 26, 2014			Act 2:	
Proposal Date:	January 13, 2010			Site Location Map:	
Year:	2010				
Instrument Type:	(OWRA s. 34) - Permit to Take Water				
Off Instrument Name:					
Posted By:					
Company Name:	Cornerstone Housing for Women Foundation				
Site Address:					
Location Other:					
Proponent Name:					
Proponent Address:	172 O'Connor Street, Ottawa Ontario, Canada K2P 1T5				
Comment Period:					
URL:					

Site Location Details:

314 Booth Street, Ottawa, ON CITY OF OTTAWA

18	2 of 3	WSW/79.2	74.9 / -1.00	Cornerstone Housing for Women Foundation 314 BOOTH ST, OTTAWA, ON, K1R 7K2 ON K1R 7K2	RSC
RSC ID:	85515			Cert Date:	28-Sep-09
RA No:				Cert Prop Use No:	No CPU
RSC Type:				Intended Prop Use:	Residential
Curr Property Use:	Commercial			Qual Person Name:	Sue Garvey
Ministry District:	OTTAWA			Stratified (Y/N):	
Filing Date:	23-Aug-10			Audit (Y/N):	
Date Ack:				Entire Leg Prop. (Y/N):	Yes
Date Returned:				Accuracy Estimate:	6 to 10 meters
Restoration Type:				Telephone:	613-2374669x1
Soil Type:				Fax:	613-2375659
Criteria:				Email:	sue.garvey@cornerstonewomen.ca
CPU Issued Sect 1686:	No				
Asmt Roll No:					
Prop ID No (PIN):	04108-0142 (LT)				
Property Municipal Address:	314 BOOTH ST, OTTAWA, ON, K1R 7K2				
Mailing Address:	172 O'CONNOR ST, OTTAWA, ON, K2P 1T5				
Latitude & Latitude:	45.40858480N 75.71032330W (converted from UTM)				
UTM Coordinates:	NAD83 18-444415-5028586				
Consultant:					
Legal Desc:	Lots 18, 19 & 25, PL 55; PT LT 17, PL 55, AS IN N601963; OTTAWA/NEPEAN				
Measurement Method:	Digitized from a satellite image				
Applicable Standards:	ESA Phase 1				
RSC PDF:					

18	3 of 3	WSW/79.2	74.9 / -1.00	Cornerstone Housing for Women Foundation 314 BOOTH STREET OTTAWA ON K1R 7K2	GEN
Generator No:	ON5586022			PO Box No:	
Status:				Country:	
Approval Years:	2010			Choice of Contact:	
Contam. Facility:				Co Admin:	
MHSW Facility:				Phone No Admin:	
SIC Code:	236110				
SIC Description:	Residential Building Construction				

Detail(s)

Map Key	Number of Records	Direction/ Distance (m)	Elev/Diff (m)	Site	DB
Waste Class:		146			
Waste Class Desc:		OTHER SPECIFIED INORGANICS			
Waste Class:		243			
Waste Class Desc:		PCBS			
Waste Class:		252			
Waste Class Desc:		WASTE OILS & LUBRICANTS			
19	1 of 1	SSW/82.0	74.2 / -1.69	City of Ottawa Anderson Street, Eccles Street, and Poplar Street Ottawa ON	CA
Certificate #:		4003-5QTN78			
Application Year:		2003			
Issue Date:		9/11/2003			
Approval Type:		Municipal and Private Sewage Works			
Status:		Approved			
Application Type:					
Client Name:					
Client Address:					
Client City:					
Client Postal Code:					
Project Description:					
Contaminants:					
Emission Control:					
20	1 of 1	ENE/86.4	77.8 / 1.95	22 Eccles St Ottawa ON K1R6S2	EHS
Order No:		20150203062		Nearest Intersection:	
Status:		C		Municipality:	
Report Type:		Standard Report		Client Prov/State:	ON
Report Date:		10-FEB-15		Search Radius (km):	.25
Date Received:		03-FEB-15		X:	-75.708297
Previous Site Name:				Y:	45.408955
Lot/Building Size:					
Additional Info Ordered:		Aerial Photos			
21	1 of 1	WSW/91.6	73.5 / -2.39	9 Anderson St Ottawa ON K1R6T4	EHS
Order No:		20170419045		Nearest Intersection:	
Status:		C		Municipality:	
Report Type:		Standard Report		Client Prov/State:	ON
Report Date:		25-APR-17		Search Radius (km):	.25
Date Received:		19-APR-17		X:	-75.710355
Previous Site Name:				Y:	45.408305
Lot/Building Size:					
Additional Info Ordered:		Fire Insur. Maps and/or Site Plans; City Directory			
22	1 of 1	NNE/106.8	78.9 / 3.03	770 SOMER ST W Ottawa ON	WWIS
Well ID:		7213482		Data Entry Status:	
Construction Date:				Data Src:	
Primary Water Use:		Monitoring and Test Hole		Date Received:	12/18/2013
Sec. Water Use:				Selected Flag:	True
Final Well Status:		Test Hole		Abandonment Rec:	

Map Key	Number of Records	Direction/ Distance (m)	Elev/Diff (m)	Site	DB
Water Type: Casing Material: Audit No: Z168853 Tag: A149995 Construction Method: Elevation (m): Elevation Reliability: Depth to Bedrock: Well Depth: Overburden/Bedrock: Pump Rate: Static Water Level: Flowing (Y/N): Flow Rate: Clear/Cloudy:				Contractor: 7241 Form Version: 7 Owner: Street Name: 770 SOMER ST W County: OTTAWA Municipality: NEPEAN TOWNSHIP Site Info: Lot: Concession: Concession Name: Easting NAD83: Northing NAD83: Zone: UTM Reliability:	
PDF URL (Map):					
<u>Additional Detail(s) (Map)</u>					
Well Completed Date:		2013/10/24			
Year Completed:		2013			
Depth (m):		12.19			
Latitude:		45.4096814213496			
Longitude:		-75.7091229900333			
Path:					
<u>Bore Hole Information</u>					
Bore Hole ID:		1004670859		Elevation: 72.770111	
DP2BR:				Elevrc:	
Spatial Status:				Zone: 18	
Code OB:				East83: 444510.00	
Code OB Desc:				North83: 5028707.00	
Open Hole:				Org CS: UTM83	
Cluster Kind:				UTMRC: 4	
Date Completed:		24-Oct-2013 00:00:00		UTMRC Desc: margin of error : 30 m - 100 m	
Remarks:				Location Method: wwr	
Elevrc Desc:					
Location Source Date:					
Improvement Location Source:					
Improvement Location Method:					
Source Revision Comment:					
Supplier Comment:					
<u>Overburden and Bedrock</u>					
<u>Materials Interval</u>					
Formation ID:		1005027739			
Layer:		2			
Color:		6			
General Color:		BROWN			
Mat1:		28			
Most Common Material:		SAND			
Mat2:		11			
Mat2 Desc:		GRAVEL			
Mat3:		85			
Mat3 Desc:		SOFT			
Formation Top Depth:		0.3100000023841858			
Formation End Depth:		0.9599999785423279			
Formation End Depth UOM:		m			

Map Key	Number of Records	Direction/ Distance (m)	Elev/Diff (m)	Site	DB
<u>Overburden and Bedrock Materials Interval</u>					
Formation ID:		1005027740			
Layer:		3			
Color:		2			
General Color:		GREY			
Mat1:		28			
Most Common Material:		SAND			
Mat2:		06			
Mat2 Desc:		SILT			
Mat3:		11			
Mat3 Desc:		GRAVEL			
Formation Top Depth:		0.9599999785423279			
Formation End Depth:		5.179999828338623			
Formation End Depth UOM:		m			
<u>Overburden and Bedrock Materials Interval</u>					
Formation ID:		1005027738			
Layer:		1			
Color:		8			
General Color:		BLACK			
Mat1:		11			
Most Common Material:		GRAVEL			
Mat2:		73			
Mat2 Desc:		HARD			
Mat3:					
Mat3 Desc:					
Formation Top Depth:		0.0			
Formation End Depth:		0.3100000023841858			
Formation End Depth UOM:		m			
<u>Overburden and Bedrock Materials Interval</u>					
Formation ID:		1005027741			
Layer:		4			
Color:		2			
General Color:		GREY			
Mat1:		15			
Most Common Material:		LIMESTONE			
Mat2:		17			
Mat2 Desc:		SHALE			
Mat3:		74			
Mat3 Desc:		LAYERED			
Formation Top Depth:		5.179999828338623			
Formation End Depth:		12.1899995803833			
Formation End Depth UOM:		m			
<u>Annular Space/Abandonment Sealing Record</u>					
Plug ID:		1005027752			
Layer:		3			
Plug From:		8.52999973297119			
Plug To:		12.1899995803833			
Plug Depth UOM:		m			
<u>Annular Space/Abandonment Sealing Record</u>					

<i>Map Key</i>	<i>Number of Records</i>	<i>Direction/ Distance (m)</i>	<i>Elev/Diff (m)</i>	<i>Site</i>	<i>DB</i>
Plug ID:		1005027751			
Layer:		2			
Plug From:		0.310000002384186			
Plug To:		8.52999973297119			
Plug Depth UOM:		m			
<u>Annular Space/Abandonment Sealing Record</u>					
Plug ID:		1005027750			
Layer:		1			
Plug From:		0			
Plug To:		0.310000002384186			
Plug Depth UOM:		m			
<u>Method of Construction & Well Use</u>					
Method Construction ID:		1005027749			
Method Construction Code:		5			
Method Construction:		Air Percussion			
Other Method Construction:					
<u>Pipe Information</u>					
Pipe ID:		1005027737			
Casing No:		0			
Comment:					
Alt Name:					
<u>Construction Record - Casing</u>					
Casing ID:		1005027745			
Layer:		1			
Material:		5			
Open Hole or Material:		PLASTIC			
Depth From:		0			
Depth To:		9.14000034332275			
Casing Diameter:		5.19999980926514			
Casing Diameter UOM:		cm			
Casing Depth UOM:		m			
<u>Construction Record - Screen</u>					
Screen ID:		1005027746			
Layer:		1			
Slot:		10			
Screen Top Depth:		9.14000034332275			
Screen End Depth:		12.1899995803833			
Screen Material:		5			
Screen Depth UOM:		m			
Screen Diameter UOM:		cm			
Screen Diameter:		6.03000020980835			
<u>Water Details</u>					
Water ID:		1005027744			
Layer:					
Kind Code:					
Kind:					

Map Key	Number of Records	Direction/ Distance (m)	Elev/Diff (m)	Site	DB
Water Found Depth:					
Water Found Depth UOM:		m			
<u>Hole Diameter</u>					
Hole ID:		1005027743			
Diameter:		7.619999885559082			
Depth From:		6.099999904632568			
Depth To:		12.1899995803833			
Hole Depth UOM:		m			
Hole Diameter UOM:		cm			
<u>Hole Diameter</u>					
Hole ID:		1005027742			
Diameter:		11.430000305175781			
Depth From:		0.0			
Depth To:		6.099999904632568			
Hole Depth UOM:		m			
Hole Diameter UOM:		cm			

23	1 of 2	SSE/111.1	73.8 / -2.08	345 Booth Street Ltd 345 - 357 BOOTH STREET, OTTAWA, ONTARIO K1R 7K1 Ottawa ON	RSC
RSC ID:		207589		Cert Date:	
RA No:				Cert Prop Use No:	
RSC Type:		Phase 1 and 2 RSC		Intended Prop Use: Residential	
Curr Property Use:		Commercial		Qual Person Name: Troy Austrins	
Ministry District:		Ottawa District Office		Stratified (Y/N):	
Filing Date:		2013/04/16		Audit (Y/N):	
Date Ack:				Entire Leg Prop. (Y/N):	
Date Returned:				Accuracy Estimate:	
Restoration Type:				Telephone:	
Soil Type:				Fax:	
Criteria:				Email:	
CPU Issued Sect 1686:					
Asmt Roll No:		0614063201507000000, 0614063201504000000, 0614063201508000000, 0614063201509000000			
Prop ID No (PIN):		04109-0300 (LT)			
Property Municipal Address:		345 - 357 BOOTH STREET, OTTAWA, ONTARIO K1R 7K1			
Mailing Address:					
Latitude & Latitude:					
UTM Coordinates:					
Consultant:					
Legal Desc:					
Measurement Method:					
Applicable Standards:					
RSC PDF:		https://www.lrcsde.lrc.gov.on.ca/BFISWebPublic/pub/viewDocument.action?attachmentId=18941&fileName=BROWNFIELDS-E-FILE.pdf			

Document(s) Detail

Document Heading:	Supporting Documents
Document Name:	450127-2 LawyerLtr-Feb2013.pdf
Document Type:	Lawyer's letter consisting of a legal description of the property
Document Link:	https://www.lrcsde.lrc.gov.on.ca/BFISWebPublic/pub/viewDocument.action?attachmentId=18940&fileName=450127-2+LawyerLtr-Feb2013.pdf

Map Key	Number of Records	Direction/ Distance (m)	Elev/Diff (m)	Site	DB
Document Heading:		Supporting Documents			
Document Name:		450127- RSC- Table-Area of Potential Environmental Concern -Feb2013.pdf			
Document Type:		Area(s) of Potential Environmental Concern			
Document Link:		https://www.lrcsde.lrc.gov.on.ca/BFISWebPublic/pub/viewDocument.action?attachmentId=18937&fileName=450127-+RSC-+Table-Area+of+Potential+Environmental+Concern+-Feb2013.pdf			
Document Heading:		Supporting Documents			
Document Name:		450127-2 Land Transfer - Tax Stm.pdf			
Document Type:		Copy of any deed(s), transfer(s) or other document(s)			
Document Link:		https://www.lrcsde.lrc.gov.on.ca/BFISWebPublic/pub/viewDocument.action?attachmentId=18945&fileName=450127-2+Land+Transfer+-+Tax+Stm.pdf			
Document Heading:		Supporting Documents			
Document Name:		450127-2 Booth - Phase Two Conceptual Site Model-21Dec-14Mar2013.pdf			
Document Type:		Phase 2 Conceptual Site Model			
Document Link:		https://www.lrcsde.lrc.gov.on.ca/BFISWebPublic/pub/viewDocument.action?attachmentId=18943&fileName=450127-2+Booth+-+Phase+Two+Conceptual+Site+Model-21Dec-14Mar2013.pdf			
Document Heading:		Supporting Documents			
Document Name:		450127- RSC-Table- Current and past uses-Nov2012.pdf			
Document Type:		Table of Current and Past Property Use			
Document Link:		https://www.lrcsde.lrc.gov.on.ca/BFISWebPublic/pub/viewDocument.action?attachmentId=18944&fileName=450127-+RSC-Table-+Current+and+past+uses-Nov2012.pdf			
Document Heading:		Supporting Documents			
Document Name:		450127-2 OwnerCertStatus-Feb2013.pdf			
Document Type:		Certificate of Status			
Document Link:		https://www.lrcsde.lrc.gov.on.ca/BFISWebPublic/pub/viewDocument.action?attachmentId=18942&fileName=450127-2+OwnerCertStatus-Feb2013.pdf			
Document Heading:		Supporting Documents			
Document Name:		450127-2 Plan of Survey-withnote.pdf			
Document Type:		A Current plan of Survey			
Document Link:		https://www.lrcsde.lrc.gov.on.ca/BFISWebPublic/pub/viewDocument.action?attachmentId=18936&fileName=450127-2+Plan+of+Survey-withnote.pdf			

23	2 of 2	SSE/111.1	73.8 / -2.08	345 Booth St Ltd 345 - 357 Booth St Ottawa ON K2P 1A1	ECA
Approval No:	9516-9HUMKE			MOE District:	Ottawa
Approval Date:	2014-04-23			City:	
Status:	Approved			Longitude:	-75.70894
Record Type:	ECA			Latitude:	45.407543
Link Source:	IDS			Geometry X:	
SWP Area Name:	Rideau Valley			Geometry Y:	
Approval Type:	ECA-MUNICIPAL AND PRIVATE SEWAGE WORKS				
Project Type:	MUNICIPAL AND PRIVATE SEWAGE WORKS				
Business Name:	345 Booth St Ltd				
Address:	345 - 357 Booth St				
Full Address:					
Full PDF Link:	https://www.accessenvironment.ene.gov.on.ca/instruments/5325-9E2R7Z-14.pdf				

24	1 of 4	SSE/111.1	73.8 / -2.08	Chado's Autobody Inc. 347 Booth Street Ottawa Ontario K1R 7K1 Ottawa ON	EBR
EBR Registry No:	IA03E0237			Decision Posted:	
Ministry Ref No:	8744-5JULGZ			Exception Posted:	
Notice Type:	Instrument Decision			Section:	
Notice Stage:				Act 1:	
Notice Date:	June 30, 2004			Act 2:	
Proposal Date:	February 21, 2003			Site Location Map:	

Map Key	Number of Records	Direction/ Distance (m)	Elev/Diff (m)	Site	DB
Year:	2003				
Instrument Type:		(EPA s. 9) - Approval for discharge into the natural environment other than water (i.e. Air)			
Off Instrument Name:					
Posted By:					
Company Name:	Chado's Autobody Inc.				
Site Address:					
Location Other:					
Proponent Name:					
Proponent Address:	347 Booth Street, Ottawa Ontario, K1R 7K1				
Comment Period:					
URL:					
Site Location Details:					
347 Booth Street Ottawa Ontario K1R 7K1 Ottawa					

24	2 of 4	SSE/111.1	73.8 / -2.08	Chado's Autobody Inc. 347 Booth Street Ottawa ON K1R 7K1	CA
Certificate #:	3241-5LHKEE				
Application Year:	2004				
Issue Date:	6/21/2004				
Approval Type:	Air				
Status:	Approved				
Application Type:					
Client Name:					
Client Address:					
Client City:					
Client Postal Code:					
Project Description:					
Contaminants:					
Emission Control:					

24	3 of 4	SSE/111.1	73.8 / -2.08	297 Bank St Ltd 347 Booth Street Ottawa ON	GEN
Generator No:	ON9586054			PO Box No:	
Status:				Country:	
Approval Years:	2011			Choice of Contact:	
Contam. Facility:				Co Admin:	
MHSW Facility:				Phone No Admin:	
SIC Code:	811199				
SIC Description:					

24	4 of 4	SSE/111.1	73.8 / -2.08	Chado's Autobody Inc. 347 Booth Street Ottawa ON K1R 7K1	ECA
Approval No:	3241-5LHKEE			MOE District:	Ottawa
Approval Date:	2004-06-21			City:	
Status:	Approved			Longitude:	-75.70986
Record Type:	ECA			Latitude:	45.408607
Link Source:	IDS			Geometry X:	
SWP Area Name:	Rideau Valley			Geometry Y:	
Approval Type:	ECA-AIR				
Project Type:	AIR				
Business Name:	Chado's Autobody Inc.				
Address:	347 Booth Street				

Map Key	Number of Records	Direction/ Distance (m)	Elev/Diff (m)	Site	DB
---------	-------------------	----------------------------	------------------	------	----

Full Address:
Full PDF Link: <https://www.accessenvironment.ene.gov.on.ca/instruments/8744-5JULGZ-14.pdf>

25	1 of 1	WNW/114.4	76.8 / 0.95	808 Somerset Street West, Ottawa ON	PINC
Incident ID:	2861584			Pipe Material:	Plastic
Incident No:	704644			Fuel Category:	Natural Gas
Incident Reported Dt:				Health Impact:	No
Type:	FS-Pipeline Incident			Environment Impact:	No
Status Code:	Pipeline Damage Reason Est			Property Damage:	Yes
Tank Status:	RC Established			Service Interrupt:	Yes
Task No:	3652517			Enforce Policy:	Yes
Spills Action Centre:				Public Relation:	No
Fuel Type:	Natural Gas			Pipeline System:	Transmission pipeline
Fuel Occurrence Tp:	Pipeline Strike			PSIG:	43
Date of Occurrence:	11/22/2011 0:00			Attribute Category:	FS-Perform P-line Inc Invest
Occurrence Start Dt:	2012/01/03			Regulator Location:	Outside
Depth:	35			Method Details:	E-mail
Customer Acct Name:					
Incident Address:					
Operation Type:	Construction Site (pipeline strike)				
Pipeline Type:	Service / Riser Distribution Pipeline				
Regulator Type:	Service Regulator (up to 60 psi intake)				
Summary:	808 Somerset Street West, Ottawa - 1" Pipeline Hit				
Reported By:	Jeff.Stiles@enbridge.com				
Affiliation:	Industry Stakeholder (Licensee/Registration/Certificate Holder, Facility Owner, etc.)				
Occurrence Desc:	bell duct replacement				
Damage Reason:	Excavation practices not sufficient				
Notes:	fail to locate by hand				

26	1 of 1	SSE/115.7	73.8 / -2.08	ON	WWIS
Well ID:	7199618			Data Entry Status:	Yes
Construction Date:				Data Src:	
Primary Water Use:				Date Received:	4/2/2013
Sec. Water Use:				Selected Flag:	True
Final Well Status:				Abandonment Rec:	
Water Type:				Contractor:	1844
Casing Material:				Form Version:	8
Audit No:	C20637			Owner:	
Tag:				Street Name:	
Construction Method:				County:	OTTAWA
Elevation (m):				Municipality:	NEPEAN TOWNSHIP
Elevation Reliability:				Site Info:	
Depth to Bedrock:				Lot:	
Well Depth:				Concession:	
Overburden/Bedrock:				Concession Name:	
Pump Rate:				Easting NAD83:	
Static Water Level:				Northing NAD83:	
Flowing (Y/N):				Zone:	
Flow Rate:				UTM Reliability:	
Clear/Cloudy:					
PDF URL (Map):					
Additional Detail(s) (Map)					
Well Completed Date:	2012/08/10				
Year Completed:	2012				

Map Key	Number of Records	Direction/ Distance (m)	Elev/Diff (m)	Site	DB
Depth (m):					
Latitude:		45.4077103715347			
Longitude:		-75.7090855469779			
Path:					
<u>Bore Hole Information</u>					
Bore Hole ID:	1004269806			Elevation:	68.093383
DP2BR:				Elevrc:	
Spatial Status:				Zone:	18
Code OB:				East83:	444511.00
Code OB Desc:				North83:	5028488.00
Open Hole:				Org CS:	UTM83
Cluster Kind:				UTMRC:	4
Date Completed:	10-Aug-2012 00:00:00			UTMRC Desc:	margin of error : 30 m - 100 m
Remarks:				Location Method:	wwr
Elevrc Desc:					
Location Source Date:					
Improvement Location Source:					
Improvement Location Method:					
Source Revision Comment:					
Supplier Comment:					

27	1 of 1	S/117.2	73.9 / -2.00	357 BOOTH ST. Ottawa ON	WWIS
Well ID:	7169258			Data Entry Status:	
Construction Date:				Data Src:	
Primary Water Use:	Monitoring and Test Hole			Date Received:	9/28/2011
Sec. Water Use:	0			Selected Flag:	True
Final Well Status:	Observation Wells			Abandonment Rec:	
Water Type:				Contractor:	7323
Casing Material:				Form Version:	7
Audit No:	Z132520			Owner:	
Tag:	A080581			Street Name:	357 BOOTH ST.
Construction Method:				County:	OTTAWA
Elevation (m):				Municipality:	OTTAWA CITY
Elevation Reliability:				Site Info:	
Depth to Bedrock:				Lot:	
Well Depth:				Concession:	
Overburden/Bedrock:				Concession Name:	
Pump Rate:				Easting NAD83:	
Static Water Level:				Northing NAD83:	
Flowing (Y/N):				Zone:	
Flow Rate:				UTM Reliability:	
Clear/Cloudy:					

PDF URL (Map): https://d2khazk8e83rdv.cloudfront.net/moe_mapping/downloads/2Water/Wells_pdfs/716\7169258.pdf

Additional Detail(s) (Map)

Well Completed Date:

Year Completed:

Depth (m): 10.668

Latitude: 45.4076811480373

Longitude: -75.7094429891394

Path: 716\7169258.pdf

Bore Hole Information

Bore Hole ID: 1003571392

DP2BR:

Elevation: 67.693351

Elevrc:

Map Key	Number of Records	Direction/ Distance (m)	Elev/Diff (m)	Site	DB
Spatial Status:				Zone:	18
Code OB:				East83:	444483.00
Code OB Desc:				North83:	5028485.00
Open Hole:				Org CS:	UTM83
Cluster Kind:				UTMRC:	4
Date Completed:				UTMRC Desc:	margin of error : 30 m - 100 m
Remarks:				Location Method:	gcode
Elevrc Desc:					
Location Source Date:					
Improvement Location Source:					
Improvement Location Method:					
Source Revision Comment:					
Supplier Comment:					

Overburden and Bedrock

Materials Interval

Formation ID: 1003998019
Layer: 2
Color: 2
General Color: GREY
Mat1: 15
Most Common Material: LIMESTONE
Mat2: 05
Mat2 Desc: CLAY
Mat3: 74
Mat3 Desc: LAYERED
Formation Top Depth: 2.0
Formation End Depth: 35.0
Formation End Depth UOM: ft

Overburden and Bedrock

Materials Interval

Formation ID: 1003998018
Layer: 1
Color: 6
General Color: BROWN
Mat1: 05
Most Common Material: CLAY
Mat2: 11
Mat2 Desc: GRAVEL
Mat3: 79
Mat3 Desc: PACKED
Formation Top Depth: 0.0
Formation End Depth: 2.0
Formation End Depth UOM: ft

Annular Space/Abandonment

Sealing Record

Plug ID: 1003998028
Layer: 1
Plug From: 0
Plug To: 1
Plug Depth UOM: ft

Annular Space/Abandonment

Sealing Record

Plug ID: 1003998030
Layer: 3

<i>Map Key</i>	<i>Number of Records</i>	<i>Direction/ Distance (m)</i>	<i>Elev/Diff (m)</i>	<i>Site</i>	<i>DB</i>
<i>Plug From:</i>		20			
<i>Plug To:</i>		35			
<i>Plug Depth UOM:</i>		ft			
<u>Annular Space/Abandonment Sealing Record</u>					
<i>Plug ID:</i>		1003998029			
<i>Layer:</i>		2			
<i>Plug From:</i>		1			
<i>Plug To:</i>		20			
<i>Plug Depth UOM:</i>		ft			
<u>Method of Construction & Well Use</u>					
<i>Method Construction ID:</i>		1003998027			
<i>Method Construction Code:</i>		6			
<i>Method Construction:</i>		Boring			
<i>Other Method Construction:</i>					
<u>Pipe Information</u>					
<i>Pipe ID:</i>		1003998017			
<i>Casing No:</i>		0			
<i>Comment:</i>					
<i>Alt Name:</i>					
<u>Construction Record - Casing</u>					
<i>Casing ID:</i>		1003998023			
<i>Layer:</i>		1			
<i>Material:</i>		5			
<i>Open Hole or Material:</i>		PLASTIC			
<i>Depth From:</i>		0			
<i>Depth To:</i>		25			
<i>Casing Diameter:</i>		2			
<i>Casing Diameter UOM:</i>		inch			
<i>Casing Depth UOM:</i>		ft			
<u>Construction Record - Screen</u>					
<i>Screen ID:</i>		1003998024			
<i>Layer:</i>		1			
<i>Slot:</i>		.10			
<i>Screen Top Depth:</i>		25			
<i>Screen End Depth:</i>		35			
<i>Screen Material:</i>		5			
<i>Screen Depth UOM:</i>		ft			
<i>Screen Diameter UOM:</i>		inch			
<i>Screen Diameter:</i>		2.25			
<u>Water Details</u>					
<i>Water ID:</i>		1003998022			
<i>Layer:</i>					
<i>Kind Code:</i>					
<i>Kind:</i>					
<i>Water Found Depth:</i>					
<i>Water Found Depth UOM:</i>		ft			

Map Key	Number of Records	Direction/ Distance (m)	Elev/Diff (m)	Site	DB
<u>Hole Diameter</u>					
Hole ID:		1003998021			
Diameter:		8.0			
Depth From:		0.0			
Depth To:		2.0			
Hole Depth UOM:		ft			
Hole Diameter UOM:		inch			
<u>Hole Diameter</u>					
Hole ID:		1003998020			
Diameter:		4.0			
Depth From:		2.0			
Depth To:		35.0			
Hole Depth UOM:		ft			
Hole Diameter UOM:		inch			
28	1 of 6	W/117.4	73.8 / -2.08	82-84 Eccles Street Ottawa ON K1R 6S6	EHS
Order No:	20191217017			Nearest Intersection:	
Status:	C			Municipality:	
Report Type:	Standard Report			Client Prov/State:	ON
Report Date:	20-DEC-19			Search Radius (km):	.25
Date Received:	17-DEC-19			X:	-75.7108214
Previous Site Name:				Y:	45.4085124
Lot/Building Size:					
Additional Info Ordered:	City Directory				
28	2 of 6	W/117.4	73.8 / -2.08	82-84 Eccles Street Ottawa ON K1R 6S6	EHS
Order No:	20191217017			Nearest Intersection:	
Status:	C			Municipality:	
Report Type:	Standard Report			Client Prov/State:	ON
Report Date:	20-DEC-19			Search Radius (km):	.25
Date Received:	17-DEC-19			X:	-75.7108214
Previous Site Name:				Y:	45.4085124
Lot/Building Size:					
Additional Info Ordered:	City Directory				
28	3 of 6	W/117.4	73.8 / -2.08	82-84 Eccles Street Ottawa ON K1R 6S6	EHS
Order No:	20191217017			Nearest Intersection:	
Status:	C			Municipality:	
Report Type:	Standard Report			Client Prov/State:	ON
Report Date:	20-DEC-19			Search Radius (km):	.25
Date Received:	17-DEC-19			X:	-75.7108214
Previous Site Name:				Y:	45.4085124
Lot/Building Size:					
Additional Info Ordered:	City Directory				
28	4 of 6	W/117.4	73.8 / -2.08	82-84 Eccles Street Ottawa ON K1R 6S6	EHS
Order No:	20191217017			Nearest Intersection:	

Map Key	Number of Records	Direction/ Distance (m)	Elev/Diff (m)	Site	DB
Status: C Report Type: Standard Report Report Date: 20-DEC-19 Date Received: 17-DEC-19 Previous Site Name: Lot/Building Size: Additional Info Ordered: City Directory Municipality: Client Prov/State: ON Search Radius (km): .25 X: -75.7108214 Y: 45.4085124					
28	5 of 6	W/117.4	73.8 / -2.08	82-84 Eccles Street Ottawa ON K1R 6S6	EHS
Order No: 20191217017 Status: C Report Type: Standard Report Report Date: 20-DEC-19 Date Received: 17-DEC-19 Previous Site Name: Lot/Building Size: Additional Info Ordered: City Directory Nearest Intersection: Municipality: Client Prov/State: ON Search Radius (km): .25 X: -75.7108214 Y: 45.4085124					
28	6 of 6	W/117.4	73.8 / -2.08	82-84 Eccles Street Ottawa ON K1R 6S6	EHS
Order No: 20191217017 Status: C Report Type: Standard Report Report Date: 20-DEC-19 Date Received: 17-DEC-19 Previous Site Name: Lot/Building Size: Additional Info Ordered: City Directory Nearest Intersection: Municipality: Client Prov/State: ON Search Radius (km): .25 X: -75.7108214 Y: 45.4085124					
29	1 of 5	S/117.6	73.8 / -2.08	HARVEY SIGNS LIMITED 351 BOOTH STREET OTTAWA ON K1R 7K1	GEN
Generator No: ON0995800 Status: Approval Years: 88,89,90 Contam. Facility: MHSW Facility: SIC Code: 3971 SIC Description: SIGN & DISPLAY IND. PO Box No: Country: Choice of Contact: Co Admin: Phone No Admin:					
Detail(s)					
Waste Class: 213 Waste Class Desc: PETROLEUM DISTILLATES					
29	2 of 5	S/117.6	73.8 / -2.08	HARVEY SIGNS LIMITED 351 BOOTH STREET OTTAWA ON K1R 7K1	GEN
Generator No: ON0995800 Status: Approval Years: 92,93,97,98,99,00,01 Contam. Facility: MHSW Facility: SIC Code: 3971 PO Box No: Country: Choice of Contact: Co Admin: Phone No Admin:					

Map Key	Number of Records	Direction/ Distance (m)	Elev/Diff (m)	Site	DB
SIC Description:		SIGN & DISPLAY IND.			
<u>Detail(s)</u>					
Waste Class:		213			
Waste Class Desc:		PETROLEUM DISTILLATES			
29	3 of 5	S/117.6	73.8 / -2.08	HARVEY SIGNS LIMITED 19-298 351 BOOTH STREET OTTAWA ON K1R 7K1	GEN
Generator No:		ON0995800		PO Box No:	
Status:				Country:	
Approval Years:		94,95,96		Choice of Contact:	
Contam. Facility:				Co Admin:	
MHSW Facility:				Phone No Admin:	
SIC Code:		3971			
SIC Description:		SIGN & DISPLAY IND.			
<u>Detail(s)</u>					
Waste Class:		213			
Waste Class Desc:		PETROLEUM DISTILLATES			
29	4 of 5	S/117.6	73.8 / -2.08	CHADO'S PERFORMANCE & PAR 355 BOOTH ST OTTAWA ON K1R 7K1	AUWR
Headcode:		96400			
Headcode Desc:		Automobile Parts & Supplies-Used & Rebuilt			
Phone:		6135692400			
List Name:					
Description:		Tire, Battery, Parts and Accessories			
29	5 of 5	S/117.6	73.8 / -2.08	345 TO 357 BOOTH ST OTTAWA ON	EHS
Order No:		20090821004		Nearest Intersection:	
Status:		C		Municipality:	
Report Type:		Standard Report		Client Prov/State: ON	
Report Date:		8/31/2009		Search Radius (km): 0.25	
Date Received:		8/21/2009		X: -75.709151	
Previous Site Name:				Y: 45.407685	
Lot/Building Size:					
Additional Info Ordered:					
30	1 of 1	NNE/120.9	79.5 / 3.67	13 LEB RETON 52 N Ottawa ON	WWIS
Well ID:		7213480			
Construction Date:					
Primary Water Use:		Monitoring and Test Hole			
Sec. Water Use:					
Final Well Status:		Test Hole			
Water Type:					
Casing Material:					
Audit No:		Z168854			
Tag:		A154233			
Construction Method:					
Data Entry Status:					
Data Src:					
Date Received:		12/18/2013			
Selected Flag:		True			
Abandonment Rec:					
Contractor:		7241			
Form Version:		7			
Owner:					
Street Name:		13 LEB RETON 52 N			
County:		OTTAWA			

Map Key	Number of Records	Direction/ Distance (m)	Elev/Diff (m)	Site	DB
Elevation (m):				Municipality:	NEPEAN TOWNSHIP
Elevation Reliability:				Site Info:	
Depth to Bedrock:				Lot:	
Well Depth:				Concession:	
Overburden/Bedrock:				Concession Name:	
Pump Rate:				Easting NAD83:	
Static Water Level:				Northing NAD83:	
Flowing (Y/N):				Zone:	
Flow Rate:				UTM Reliability:	
Clear/Cloudy:					

PDF URL (Map):

Additional Detail(s) (Map)

Well Completed Date: 2013/10/23
 Year Completed: 2013
 Depth (m): 3.35
 Latitude: 45.409807588248
 Longitude: -75.7090990102156
 Path:

Bore Hole Information

Bore Hole ID:	1004670853	Elevation:	73.427787
DP2BR:		Elevrc:	
Spatial Status:		Zone:	18
Code OB:		East83:	444512.00
Code OB Desc:		North83:	5028721.00
Open Hole:		Org CS:	UTM83
Cluster Kind:		UTMRC:	4
Date Completed:	23-Oct-2013 00:00:00	UTMRC Desc:	margin of error : 30 m - 100 m
Remarks:		Location Method:	wwr
Elevrc Desc:			
Location Source Date:			
Improvement Location Source:			
Improvement Location Method:			
Source Revision Comment:			
Supplier Comment:			

Overburden and Bedrock

Materials Interval

Formation ID: 1005027631
 Layer: 3
 Color: 6
 General Color: BROWN
 Mat1: 28
 Most Common Material: SAND
 Mat2: 85
 Mat2 Desc: SOFT
 Mat3:
 Mat3 Desc:
 Formation Top Depth: 2.440000057220459
 Formation End Depth: 3.3499999046325684
 Formation End Depth UOM: m

Overburden and Bedrock

Materials Interval

Formation ID: 1005027629
 Layer: 1

Map Key	Number of Records	Direction/ Distance (m)	Elev/Diff (m)	Site	DB
Color:		6			
General Color:		BROWN			
Mat1:		11			
Most Common Material:		GRAVEL			
Mat2:		73			
Mat2 Desc:		HARD			
Mat3:					
Mat3 Desc:					
Formation Top Depth:		0.0			
Formation End Depth:		0.3100000023841858			
Formation End Depth UOM:		m			
<u>Overburden and Bedrock Materials Interval</u>					
Formation ID:		1005027630			
Layer:		2			
Color:		6			
General Color:		BROWN			
Mat1:		28			
Most Common Material:		SAND			
Mat2:		11			
Mat2 Desc:		GRAVEL			
Mat3:		85			
Mat3 Desc:		SOFT			
Formation Top Depth:		0.3100000023841858			
Formation End Depth:		2.440000057220459			
Formation End Depth UOM:		m			
<u>Annular Space/Abandonment Sealing Record</u>					
Plug ID:		1005027639			
Layer:		1			
Plug From:		0			
Plug To:		0.310000002384186			
Plug Depth UOM:		m			
<u>Annular Space/Abandonment Sealing Record</u>					
Plug ID:		1005027640			
Layer:		2			
Plug From:		0.310000002384186			
Plug To:		1.53999996185303			
Plug Depth UOM:		m			
<u>Annular Space/Abandonment Sealing Record</u>					
Plug ID:		1005027641			
Layer:		3			
Plug From:		1.53999996185303			
Plug To:		3.34999990463257			
Plug Depth UOM:		m			
<u>Method of Construction & Well Use</u>					
Method Construction ID:		1005027638			
Method Construction Code:		5			
Method Construction:		Air Percussion			

Map Key	Number of Records	Direction/ Distance (m)	Elev/Diff (m)	Site	DB
---------	-------------------	----------------------------	------------------	------	----

Other Method Construction:

Pipe Information

Pipe ID: 1005027628
Casing No: 0
Comment:
Alt Name:

Construction Record - Casing

Casing ID: 1005027634
Layer: 1
Material: 5
Open Hole or Material: PLASTIC
Depth From: 0
Depth To: 1.83000004291534
Casing Diameter: 5.19999980926514
Casing Diameter UOM: cm
Casing Depth UOM: m

Construction Record - Screen

Screen ID: 1005027635
Layer: 1
Slot: 10
Screen Top Depth: 1.83000004291534
Screen End Depth: 3.34999990463257
Screen Material: 5
Screen Depth UOM: m
Screen Diameter UOM: cm
Screen Diameter: 6.03000020980835

Water Details

Water ID: 1005027633
Layer:
Kind Code:
Kind:
Water Found Depth:
Water Found Depth UOM: m

Hole Diameter

Hole ID: 1005027632
Diameter: 11.430000305175781
Depth From: 0.0
Depth To: 3.3499999046325684
Hole Depth UOM: m
Hole Diameter UOM: cm

31	1 of 1	E/123.6	77.8 / 1.95	ON	BORE
--------------------	--------	---------	-------------	----	------

Borehole ID: 613198	Inclin FLG: No
OGF ID: 215514501	SP Status: Initial Entry
Status:	Surv Elev: No
Type: Borehole	Piezometer: No
Use:	Primary Name:
Completion Date: FEB-1965	Municipality:
Static Water Level:	Lot:

Map Key	Number of Records	Direction/ Distance (m)	Elev/Diff (m)	Site	DB
Primary Water Use: Sec. Water Use: Total Depth m: -999 Depth Ref: Ground Surface Depth Elev: Drill Method: Orig Ground Elev m: 73 Elev Reliabil Note: DEM Ground Elev m: 71.8 Concession: Location D: Survey D: Comments:				Township: Latitude DD: 45.409016 Longitude DD: -75.707828 UTM Zone: 18 Easting: 444611 Northing: 5028632 Location Accuracy: Accuracy: Not Applicable	
<u>Borehole Geology Stratum</u>					
Geology Stratum ID: 218394102 Top Depth: 0 Bottom Depth: .8 Material Color: Material 1: Fill Material 2: Material 3: Material 4: Gsc Material Description: Stratum Description: FILL. VERY HARD.				Mat Consistency: Hard Material Moisture: Material Texture: Non Geo Mat Type: Geologic Formation: Geologic Group: Geologic Period: Depositional Gen: fill	
Geology Stratum ID: 218394103 Top Depth: .8 Bottom Depth: Material Color: Grey Material 1: Bedrock Material 2: Limestone Material 3: Material 4: Gsc Material Description: Stratum Description: BEDROCK,LIMESTONE. GREY. AY. SOFT. CLAY. VERY SOFT. SAND. FIRM. CK,LIMESTONE, SHALE.				Mat Consistency: Firm Material Moisture: Material Texture: Non Geo Mat Type: Geologic Formation: Geologic Group: Geologic Period: Depositional Gen:	
<u>Source</u>					
Source Type: Data Survey Source Orig: Geological Survey of Canada Source Date: 1956-1972 Confidence: Observatio: Source Name: Urban Geology Automated Information System (UGAIS) Source Details: File: OTTAWA2.txt RecordID: 057060 NTS_Sheet: 31G05G Confiden 1:		Source Appl: Spatial/Tabular Source Iden: 1 Scale or Res: Varies Horizontal: NAD27 Verticalda: Mean Average Sea Level			
<u>Source List</u>					
Source Identifier: 1 Source Type: Data Survey Source Date: 1956-1972 Scale or Resolution: Varies Source Name: Urban Geology Automated Information System (UGAIS) Source Originators: Geological Survey of Canada		Horizontal Datum: NAD27 Vertical Datum: Mean Average Sea Level Projection Name: Universal Transverse Mercator			
32	1 of 1	WNW/127.5	77.6 / 1.75	OTTAWA CITY SOMERSET ST.W./BOOTH ST., CSO OTTAWA CITY ON	CA

Map Key	Number of Records	Direction/ Distance (m)	Elev/Diff (m)	Site	DB
Certificate #: 3-1067-97- Application Year: 97 Issue Date: 8/14/1997 Approval Type: Municipal sewage Status: Approved Application Type: Client Name: Client Address: Client City: Client Postal Code: Project Description: Contaminants: Emission Control:					
33	1 of 1	E/131.6	77.8 / 1.89	The Eastern Canadian District of the Christian and Missionary Alliance in Canada 18 Eccles St Ottawa ON L1N 8P9	ECA
Approval No: 7813-A3SR2K Approval Date: 2015-11-06 Status: Approved Record Type: ECA Link Source: IDS SWP Area Name: Approval Type: ECA-MUNICIPAL AND PRIVATE SEWAGE WORKS Project Type: MUNICIPAL AND PRIVATE SEWAGE WORKS Business Name: The Eastern Canadian District of the Christian and Missionary Alliance in Canada Address: 18 Eccles St Full Address: Full PDF Link: https://www.accessenvironment.ene.gov.on.ca/instruments/5458-A3BK9B-14.pdf					
34	1 of 1	E/132.3	77.8 / 1.89	54 Bell St N Ottawa ON K1R7C7	EHS
Order No: 20141024065 Status: C Report Type: Standard Report Report Date: 30-OCT-14 Date Received: 24-OCT-14 Previous Site Name: Lot/Building Size: Additional Info Ordered: Topographic Maps Nearest Intersection: Municipality: Client Prov/State: ON Search Radius (km): .25 X: -75.707697 Y: 45.408966					
35	1 of 1	NNE/133.3	79.5 / 3.67	770 SOMERSET ST, WEST Ottawa ON	WWIS
Well ID: 7192754 Construction Date: Primary Water Use: Monitoring and Test Hole Sec. Water Use: 0 Final Well Status: Monitoring and Test Hole Water Type: Casing Material: Audit No: Z154371 Tag: A135048 Construction Method: Elevation (m): Elevation Reliability: Depth to Bedrock: Data Entry Status: Data Src: Date Received: 12/4/2012 Selected Flag: True Abandonment Rec: Contractor: 7241 Form Version: 7 Owner: Street Name: 770 SOMERSET ST, WEST County: OTTAWA Municipality: NEPEAN TOWNSHIP Site Info: Lot:					

Map Key	Number of Records	Direction/ Distance (m)	Elev/Diff (m)	Site	DB
----------------	--------------------------	------------------------------------	--------------------------	-------------	-----------

Well Depth:		Concession:
Overburden/Bedrock:		Concession Name:
Pump Rate:		Easting NAD83:
Static Water Level:		Northing NAD83:
Flowing (Y/N):		Zone:
Flow Rate:		UTM Reliability:
Clear/Cloudy:		

PDF URL (Map):

Additional Detail(s) (Map)

Well Completed Date: 2012/11/09
Year Completed: 2012
Depth (m): 3.1
Latitude: 45.4099158332919
Longitude: -75.7090620266813
Path:

Bore Hole Information

Bore Hole ID:	1004214748	Elevation:	73.943931
DP2BR:		Elevrc:	
Spatial Status:		Zone:	18
Code OB:		East83:	444515.00
Code OB Desc:		North83:	5028733.00
Open Hole:		Org CS:	UTM83
Cluster Kind:		UTMRC:	4
Date Completed:	09-Nov-2012 00:00:00	UTMRC Desc:	margin of error : 30 m - 100 m
Remarks:		Location Method:	wwr
Elevrc Desc:			
Location Source Date:			
Improvement Location Source:			
Improvement Location Method:			
Source Revision Comment:			
Supplier Comment:			

Overburden and Bedrock

Materials Interval

Formation ID: 1004676569
Layer: 1
Color: 6
General Color: BROWN
Mat1: 28
Most Common Material: SAND
Mat2: 11
Mat2 Desc: GRAVEL
Mat3: 77
Mat3 Desc: LOOSE
Formation Top Depth: 0.0
Formation End Depth: 1.5
Formation End Depth UOM: m

Overburden and Bedrock

Materials Interval

Formation ID: 1004676570
Layer: 2
Color: 6
General Color: BROWN
Mat1: 28

Map Key	Number of Records	Direction/ Distance (m)	Elev/Diff (m)	Site	DB
Most Common Material:		SAND			
Mat2:		06			
Mat2 Desc:		SILT			
Mat3:		85			
Mat3 Desc:		SOFT			
Formation Top Depth:		1.5			
Formation End Depth:		3.0999999046325684			
Formation End Depth UOM:		m			
<u>Annular Space/Abandonment Sealing Record</u>					
Plug ID:		1004676578			
Layer:		1			
Plug From:		0			
Plug To:		0.310000002384186			
Plug Depth UOM:		m			
<u>Annular Space/Abandonment Sealing Record</u>					
Plug ID:		1004676580			
Layer:		3			
Plug From:		1.22000002861023			
Plug To:		3.09999990463257			
Plug Depth UOM:		m			
<u>Annular Space/Abandonment Sealing Record</u>					
Plug ID:		1004676579			
Layer:		2			
Plug From:		0.310000002384186			
Plug To:		1.22000002861023			
Plug Depth UOM:		m			
<u>Method of Construction & Well Use</u>					
Method Construction ID:		1004676577			
Method Construction Code:		5			
Method Construction:		Air Percussion			
Other Method Construction:					
<u>Pipe Information</u>					
Pipe ID:		1004676568			
Casing No:		0			
Comment:					
Alt Name:					
<u>Construction Record - Casing</u>					
Casing ID:		1004676573			
Layer:		1			
Material:		5			
Open Hole or Material:		PLASTIC			
Depth From:		0			
Depth To:		1.5			
Casing Diameter:		5.19999980926514			
Casing Diameter UOM:		cm			

Map Key	Number of Records	Direction/ Distance (m)	Elev/Diff (m)	Site	DB
Casing Depth UOM:		m			
<u>Construction Record - Screen</u>					
Screen ID:	1004676574				
Layer:	1				
Slot:	10				
Screen Top Depth:	1.5				
Screen End Depth:	3.09999990463257				
Screen Material:	5				
Screen Depth UOM:	m				
Screen Diameter UOM:	cm				
Screen Diameter:	6.03000020980835				
<u>Water Details</u>					
Water ID:	1004676572				
Layer:					
Kind Code:					
Kind:					
Water Found Depth:					
Water Found Depth UOM:	m				
<u>Hole Diameter</u>					
Hole ID:	1004676571				
Diameter:	11.430000305175781				
Depth From:	0.0				
Depth To:	3.0999999046325684				
Hole Depth UOM:	m				
Hole Diameter UOM:	cm				
<hr/>					
36	1 of 1	E/133.4	77.8 / 1.89	50 and 54 Bell Street North Ottawa ON	EHS
Order No:	20101018017		Nearest Intersection:		
Status:	C		Municipality:		
Report Type:	Custom Report		Client Prov/State: ON		
Report Date:	10/22/2010		Search Radius (km): 0.25		
Date Received:	10/18/2010 11:59:11 AM		X: -75.70768		
Previous Site Name:			Y: 45.408957		
Lot/Building Size:					
Additional Info Ordered:					
<hr/>					
37	1 of 1	NNE/134.2	79.9 / 4.03	13 LEBERTON ST N Ottawa ON	WWIS
Well ID:	7213481		Data Entry Status:		
Construction Date:			Data Src:		
Primary Water Use:	Monitoring and Test Hole		Date Received: 12/18/2013		
Sec. Water Use:			Selected Flag: True		
Final Well Status:	Test Hole		Abandonment Rec:		
Water Type:			Contractor: 7241		
Casing Material:			Form Version: 7		
Audit No:	Z168856		Owner:		
Tag:	A154187		Street Name: 13 LEBERTON ST N		
Construction Method:			County: OTTAWA		
Elevation (m):			Municipality: NEPEAN TOWNSHIP		
Elevation Reliability:			Site Info:		
Depth to Bedrock:			Lot:		
Well Depth:			Concession:		

Map Key	Number of Records	Direction/ Distance (m)	Elev/Diff (m)	Site	DB
Overburden/Bedrock:				Concession Name:	
Pump Rate:				Easting NAD83:	
Static Water Level:				Northing NAD83:	
Flowing (Y/N):				Zone:	
Flow Rate:				UTM Reliability:	
Clear/Cloudy:					
PDF URL (Map):					
<u>Additional Detail(s) (Map)</u>					
Well Completed Date:		2013/10/23			
Year Completed:		2013			
Depth (m):		6.1			
Latitude:		45.4098901005869			
Longitude:		-75.7088572351108			
Path:					
<u>Bore Hole Information</u>					
Bore Hole ID:		1004670856		Elevation:	74.104309
DP2BR:				Elevrc:	
Spatial Status:				Zone:	18
Code OB:				East83:	444531.00
Code OB Desc:				North83:	5028730.00
Open Hole:				Org CS:	UTM83
Cluster Kind:				UTMRC:	4
Date Completed:		23-Oct-2013 00:00:00		UTMRC Desc:	margin of error : 30 m - 100 m
Remarks:				Location Method:	wwr
Elevrc Desc:					
Location Source Date:					
Improvement Location Source:					
Improvement Location Method:					
Source Revision Comment:					
Supplier Comment:					
<u>Overburden and Bedrock</u>					
<u>Materials Interval</u>					
Formation ID:		1005027658			
Layer:		3			
Color:		2			
General Color:		GREY			
Mat1:		15			
Most Common Material:		LIMESTONE			
Mat2:		73			
Mat2 Desc:		HARD			
Mat3:					
Mat3 Desc:					
Formation Top Depth:		2.4130001068115234			
Formation End Depth:		6.099999904632568			
Formation End Depth UOM:		m			
<u>Overburden and Bedrock</u>					
<u>Materials Interval</u>					
Formation ID:		1005027656			
Layer:		1			
Color:		8			
General Color:		BLACK			
Mat1:					
Most Common Material:					

Map Key	Number of Records	Direction/ Distance (m)	Elev/Diff (m)	Site	DB
Mat2:		73			
Mat2 Desc:		HARD			
Mat3:					
Mat3 Desc:					
Formation Top Depth:		0.0			
Formation End Depth:		0.3100000023841858			
Formation End Depth UOM:		m			
<u>Overburden and Bedrock Materials Interval</u>					
Formation ID:		1005027657			
Layer:		2			
Color:		6			
General Color:		BROWN			
Mat1:		28			
Most Common Material:		SAND			
Mat2:		11			
Mat2 Desc:		GRAVEL			
Mat3:		85			
Mat3 Desc:		SOFT			
Formation Top Depth:		0.3100000023841858			
Formation End Depth:		2.4130001068115234			
Formation End Depth UOM:		m			
<u>Annular Space/Abandonment Sealing Record</u>					
Plug ID:		1005027669			
Layer:		3			
Plug From:		2.90000009536743			
Plug To:		6.09999990463257			
Plug Depth UOM:		m			
<u>Annular Space/Abandonment Sealing Record</u>					
Plug ID:		1005027667			
Layer:		1			
Plug From:		0			
Plug To:		0.310000002384186			
Plug Depth UOM:		m			
<u>Annular Space/Abandonment Sealing Record</u>					
Plug ID:		1005027668			
Layer:		2			
Plug From:		0.310000002384186			
Plug To:		2.89000010490417			
Plug Depth UOM:		m			
<u>Method of Construction & Well Use</u>					
Method Construction ID:		1005027666			
Method Construction Code:		5			
Method Construction:		Air Percussion			
Other Method Construction:					

Pipe Information

Map Key	Number of Records	Direction/ Distance (m)	Elev/Diff (m)	Site	DB
---------	-------------------	----------------------------	------------------	------	----

Pipe ID: 1005027655
Casing No: 0
Comment:
Alt Name:

Construction Record - Casing

Casing ID: 1005027662
Layer: 1
Material: 5
Open Hole or Material: PLASTIC
Depth From: 0
Depth To: 3.09999990463257
Casing Diameter: 5.19999980926514
Casing Diameter UOM: cm
Casing Depth UOM: m

Construction Record - Screen

Screen ID: 1005027663
Layer: 1
Slot: 10
Screen Top Depth: 3.09999990463257
Screen End Depth: 6.09999990463257
Screen Material: 5
Screen Depth UOM: m
Screen Diameter UOM: cm
Screen Diameter: 6.03000020980835

Water Details

Water ID: 1005027661
Layer:
Kind Code:
Kind:
Water Found Depth:
Water Found Depth UOM: m

Hole Diameter

Hole ID: 1005027659
Diameter: 11.430000305175781
Depth From: 0.0
Depth To: 2.430000066757202
Hole Depth UOM: m
Hole Diameter UOM: cm

Hole Diameter

Hole ID: 1005027660
Diameter: 7.619999885559082
Depth From: 2.430000066757202
Depth To: 6.099999904632568
Hole Depth UOM: m
Hole Diameter UOM: cm

38	1 of 1	WSW/134.6	72.7 / -3.17	Esso Home Comfort Centre<UNOFFICIAL> 24 Anderson St. Ottawa ON K1R 6T5	SPL
--------------------	--------	-----------	--------------	--	-----

Map Key	Number of Records	Direction/ Distance (m)	Elev/Diff (m)	Site	DB
Ref No: Site No: Incident Dt: Year: Incident Cause: Incident Event: Contaminant Code: Contaminant Name: Contaminant Limit 1: Contam Limit Freq 1: Contaminant UN No 1: Environment Impact: Nature of Impact: Receiving Medium: Receiving Env: MOE Response: Dt MOE Arvl on Scn: MOE Reported Dt: Dt Document Closed: Incident Reason: Site Name: Site County/District: Site Geo Ref Meth: Incident Summary: Contaminant Qty:	1224-62QMB3 7/9/2004 Tank (Above Ground) Leak 13 FURNACE OIL Not Anticipated Other Impact(s) Water MOE Response: Dt MOE Arvl on Scn: MOE Reported Dt: Dt Document Closed: Material Failure - Poor design or substandard materials PRIVATE RESIDENT<UNOFFICIAL> Ottawa-15 gal furnace oil to drain. 68.25 L	Discharger Report: Material Group: Health/Env Conseq: Client Type: Sector Type: Agency Involved: Nearest Watercourse: Site Address: Site District Office: Site Postal Code: Site Region: Site Municipality: Site Lot: Site Conc: Northing: Easting: Site Geo Ref Accu: Site Map Datum: SAC Action Class: Source Type:	Oil Ottawa Eastern Ottawa M.C.B.S. - Fuel Safety; Spills		
39	1 of 1	SSW/136.4	73.9 / -2.00	MCCONOMY RACING ENTERPRISES LTD. 23-4 POPLAR STREET OTTAWA ON K1R 6V1	GEN
Generator No: Status: Approval Years: Contam. Facility: MHSW Facility: SIC Code: SIC Description: Detail(s) Waste Class: Waste Class Desc:	ON1764000 93,94,95,96,97,98 6359 OTHER VEH. REPAIR 213 PETROLEUM DISTILLATES	PO Box No: Country: Choice of Contact: Co Admin: Phone No Admin:			
40	1 of 1	NNW/137.3	79.1 / 3.19	CANADIAN WASTE SERVICES CORNER OF LORNE ST AND SOMMERSET STREET DUMPSTERS OTTAWA CITY ON	SPL
Ref No: Site No: Incident Dt: Year: Incident Cause: Incident Event: Contaminant Code: Contaminant Name: Contaminant Limit 1: Contam Limit Freq 1: Contaminant UN No 1: Environment Impact: Nature of Impact:	169544 6/28/1999 OTHER TRANSPORTATION ACCIDENT NOT ANTICIPATED	Discharger Report: Material Group: Health/Env Conseq: Client Type: Sector Type: Agency Involved: Nearest Watercourse: Site Address: Site District Office: Site Postal Code: Site Region: Site Municipality: Site Lot:	20101		

Map Key	Number of Records	Direction/ Distance (m)	Elev/Diff (m)	Site	DB
Receiving Medium: Receiving Env: MOE Response: Dt MOE Arvl on Scn: MOE Reported Dt: 6/28/1999 Dt Document Closed: Incident Reason: OTHER Site Name: Site County/District: Site Geo Ref Meth: Incident Summary: CANADIAN WASTE: WASTE PAINT SPILLED TO ROAD. Contaminant Qty:	LAND			Site Conc: Northing: Easting: Site Geo Ref Accu: Site Map Datum: SAC Action Class: Source Type:	

41	1 of 1	NNE/138.6	79.5 / 3.67	770 SOMERSET ST W Ottawa ON	WWIS
Well ID: 7230956 Construction Date: Primary Water Use: Monitoring and Test Hole Sec. Water Use: 0 Final Well Status: 0 Water Type: Casing Material: Audit No: Z186916 Tag: A157948 Construction Method: Elevation (m): Elevation Reliability: Depth to Bedrock: Well Depth: Overburden/Bedrock: Pump Rate: Static Water Level: Flowing (Y/N): Flow Rate: Clear/Cloudy:				Data Entry Status: Data Src: Date Received: 11/3/2014 Selected Flag: True Abandonment Rec: Contractor: 7241 Form Version: 7 Owner: Street Name: 770 SOMERSET ST W County: OTTAWA Municipality: NEPEAN TOWNSHIP Site Info: Lot: Concession: Concession Name: Easting NAD83: Northing NAD83: Zone: UTM Reliability:	

PDF URL (Map): https://d2khazk8e83rdv.cloudfront.net/moe_mapping/downloads/2Water/Wells_pdfs/723\7230956.pdf

Additional Detail(s) (Map)

Well Completed Date: 2014/10/08
Year Completed: 2014
Depth (m): 19.81
Latitude: 45.4099437075742
Longitude: -75.7089218025007
Path: 723\7230956.pdf

Bore Hole Information

Bore Hole ID: 1005200214 DP2BR: Spatial Status: Code OB: Code OB Desc: Open Hole: Cluster Kind: Date Completed: 08-Oct-2014 00:00:00 Remarks: Elevrc Desc: Location Source Date: Improvement Location Source:	Elevation: 74.243606 Elevrc: Zone: 18 East83: 444526.00 North83: 5028736.00 Org CS: UTM83 UTMRC: 4 UTMRC Desc: margin of error : 30 m - 100 m Location Method: wwr
--	---

Improvement Location Method:
 Source Revision Comment:
 Supplier Comment:

**Overburden and Bedrock
 Materials Interval**

Formation ID: 1005409603
 Layer: 3
 Color: 2
 General Color: GREY
 Mat1: 15
 Most Common Material: LIMESTONE
 Mat2:
 Mat2 Desc:
 Mat3: 74
 Mat3 Desc: LAYERED
 Formation Top Depth: 3.9600000381469727
 Formation End Depth: 19.8099999465942383
 Formation End Depth UOM: m

**Overburden and Bedrock
 Materials Interval**

Formation ID: 1005409601
 Layer: 1
 Color: 8
 General Color: BLACK
 Mat1: 11
 Most Common Material: GRAVEL
 Mat2:
 Mat2 Desc:
 Mat3:
 Mat3 Desc:
 Formation Top Depth: 0.0
 Formation End Depth: 0.3100000023841858
 Formation End Depth UOM: m

**Overburden and Bedrock
 Materials Interval**

Formation ID: 1005409602
 Layer: 2
 Color: 6
 General Color: BROWN
 Mat1: 28
 Most Common Material: SAND
 Mat2: 11
 Mat2 Desc: GRAVEL
 Mat3:
 Mat3 Desc:
 Formation Top Depth: 0.3100000023841858
 Formation End Depth: 3.9600000381469727
 Formation End Depth UOM: m

**Annular Space/Abandonment
 Sealing Record**

Plug ID: 1005409613
 Layer: 2
 Plug From: 0.310000002384186
 Plug To: 17.9799995422363

Map Key	Number of Records	Direction/ Distance (m)	Elev/Diff (m)	Site	DB
Plug Depth UOM:		m			
<u>Annular Space/Abandonment Sealing Record</u>					
Plug ID:		1005409612			
Layer:		1			
Plug From:		0			
Plug To:		0.310000002384186			
Plug Depth UOM:		m			
<u>Annular Space/Abandonment Sealing Record</u>					
Plug ID:		1005409614			
Layer:		3			
Plug From:		17.9799995422363			
Plug To:		19.8099994659424			
Plug Depth UOM:		m			
<u>Method of Construction & Well Use</u>					
Method Construction ID:		1005409611			
Method Construction Code:		5			
Method Construction:		Air Percussion			
Other Method Construction:					
<u>Pipe Information</u>					
Pipe ID:		1005409600			
Casing No:		0			
Comment:					
Alt Name:					
<u>Construction Record - Screen</u>					
Screen ID:		1005409608			
Layer:		1			
Slot:		10			
Screen Top Depth:		18.2900009155273			
Screen End Depth:		19.8099994659424			
Screen Material:		5			
Screen Depth UOM:		m			
Screen Diameter UOM:		cm			
Screen Diameter:		4.82000017166138			
<u>Water Details</u>					
Water ID:		1005409606			
Layer:					
Kind Code:					
Kind:					
Water Found Depth:					
Water Found Depth UOM:		m			
<u>Hole Diameter</u>					
Hole ID:		1005409604			
Diameter:		11.430000305175781			

Map Key	Number of Records	Direction/ Distance (m)	Elev/Diff (m)	Site	DB
Depth From:		0.0			
Depth To:		4.570000171661377			
Hole Depth UOM:		m			
Hole Diameter UOM:		cm			
<u>Hole Diameter</u>					
Hole ID:		1005409605			
Diameter:		7.619999885559082			
Depth From:		4.570000171661377			
Depth To:		19.809999465942383			
Hole Depth UOM:		m			
Hole Diameter UOM:		cm			

42	1 of 1	NNE/139.6	79.5 / 3.67	770 SOMERSET ST, WEST Ottawa ON	WWIS
Well ID:		7192753		Data Entry Status:	
Construction Date:				Data Src:	
Primary Water Use:		Monitoring and Test Hole		Date Received: 12/4/2012	
Sec. Water Use:		0		Selected Flag: True	
Final Well Status:		Monitoring and Test Hole		Abandonment Rec:	
Water Type:				Contractor: 7241	
Casing Material:				Form Version: 7	
Audit No:		Z154370		Owner:	
Tag:		A135047		Street Name: 770 SOMERSET ST, WEST	
Construction Method:				County: OTTAWA	
Elevation (m):				Municipality: NEPEAN TOWNSHIP	
Elevation Reliability:				Site Info:	
Depth to Bedrock:				Lot:	
Well Depth:				Concession:	
Overburden/Bedrock:				Concession Name:	
Pump Rate:				Easting NAD83:	
Static Water Level:				Northing NAD83:	
Flowing (Y/N):				Zone:	
Flow Rate:				UTM Reliability:	
Clear/Cloudy:					

PDF URL (Map):

Additional Detail(s) (Map)

Well Completed Date:	2012/11/09
Year Completed:	2012
Depth (m):	4.11
Latitude:	45.4099613914906
Longitude:	-75.7089731411937
Path:	

Bore Hole Information

Bore Hole ID:	1004214745	Elevation:	74.262413
DP2BR:		Elevrc:	
Spatial Status:		Zone:	18
Code OB:		East83:	444522.00
Code OB Desc:		North83:	5028738.00
Open Hole:		Org CS:	UTM83
Cluster Kind:		UTMRC:	4
Date Completed:	09-Nov-2012 00:00:00	UTMRC Desc:	margin of error : 30 m - 100 m
Remarks:		Location Method:	wwr
Elevrc Desc:			
Location Source Date:			

Map Key	Number of Records	Direction/ Distance (m)	Elev/Diff (m)	Site	DB
Improvement Location Source:					
Improvement Location Method:					
Source Revision Comment:					
Supplier Comment:					
<u>Overburden and Bedrock</u>					
<u>Materials Interval</u>					
Formation ID:		1004676555			
Layer:		1			
Color:		6			
General Color:		BROWN			
Mat1:		28			
Most Common Material:		SAND			
Mat2:		11			
Mat2 Desc:		GRAVEL			
Mat3:		77			
Mat3 Desc:		LOOSE			
Formation Top Depth:		0.0			
Formation End Depth:		1.5			
Formation End Depth UOM:		m			
<u>Overburden and Bedrock</u>					
<u>Materials Interval</u>					
Formation ID:		1004676557			
Layer:		3			
Color:		6			
General Color:		BROWN			
Mat1:		28			
Most Common Material:		SAND			
Mat2:		05			
Mat2 Desc:		CLAY			
Mat3:		85			
Mat3 Desc:		SOFT			
Formation Top Depth:		2.7899999618530273			
Formation End Depth:		4.110000133514404			
Formation End Depth UOM:		m			
<u>Overburden and Bedrock</u>					
<u>Materials Interval</u>					
Formation ID:		1004676556			
Layer:		2			
Color:		6			
General Color:		BROWN			
Mat1:		28			
Most Common Material:		SAND			
Mat2:		06			
Mat2 Desc:		SILT			
Mat3:		85			
Mat3 Desc:		SOFT			
Formation Top Depth:		1.5			
Formation End Depth:		2.7899999618530273			
Formation End Depth UOM:		m			
<u>Annular Space/Abandonment</u>					
<u>Sealing Record</u>					
Plug ID:		1004676565			
Layer:		1			
Plug From:		0			

Map Key	Number of Records	Direction/ Distance (m)	Elev/Diff (m)	Site	DB
Plug To:		0.310000002384186			
Plug Depth UOM:		m			
<u>Annular Space/Abandonment Sealing Record</u>					
Plug ID:		1004676566			
Layer:		2			
Plug From:		0.310000002384186			
Plug To:		2.27999997138977			
Plug Depth UOM:		m			
<u>Annular Space/Abandonment Sealing Record</u>					
Plug ID:		1004676567			
Layer:		3			
Plug From:		2.27999997138977			
Plug To:		4.1100001335144			
Plug Depth UOM:		m			
<u>Method of Construction & Well Use</u>					
Method Construction ID:		1004676564			
Method Construction Code:		5			
Method Construction:		Air Percussion			
Other Method Construction:					
<u>Pipe Information</u>					
Pipe ID:		1004676554			
Casing No:		0			
Comment:					
Alt Name:					
<u>Construction Record - Casing</u>					
Casing ID:		1004676560			
Layer:		1			
Material:		5			
Open Hole or Material:		PLASTIC			
Depth From:		0			
Depth To:		2.58999991416931			
Casing Diameter:		5.19999980926514			
Casing Diameter UOM:		cm			
Casing Depth UOM:		m			
<u>Construction Record - Screen</u>					
Screen ID:		1004676561			
Layer:		1			
Slot:		10			
Screen Top Depth:		2.58999991416931			
Screen End Depth:		4.1100001335144			
Screen Material:		5			
Screen Depth UOM:		m			
Screen Diameter UOM:		cm			
Screen Diameter:		6.03000020980835			

Map Key	Number of Records	Direction/ Distance (m)	Elev/Diff (m)	Site	DB
<u>Water Details</u>					
Water ID:		1004676559			
Layer:					
Kind Code:					
Kind:					
Water Found Depth:					
Water Found Depth UOM:		m			
<u>Hole Diameter</u>					
Hole ID:		1004676558			
Diameter:		11.430000305175781			
Depth From:		0.0			
Depth To:		4.110000133514404			
Hole Depth UOM:		m			
Hole Diameter UOM:		cm			

43	1 of 1	NNE/142.1	79.9 / 4.03	13 LEBRETON Ottawa ON	WWIS
--------------------	--------	-----------	-------------	--------------------------	------

Well ID:	7213479	Data Entry Status:	
Construction Date:		Data Src:	
Primary Water Use:	Monitoring and Test Hole	Date Received:	12/18/2013
Sec. Water Use:		Selected Flag:	True
Final Well Status:	Test Hole	Abandonment Rec:	
Water Type:		Contractor:	7241
Casing Material:		Form Version:	7
Audit No:	Z168855	Owner:	
Tag:	A154234	Street Name:	13 LEBRETON
Construction Method:		County:	OTTAWA
Elevation (m):		Municipality:	OTTAWA CITY
Elevation Reliability:		Site Info:	
Depth to Bedrock:		Lot:	
Well Depth:		Concession:	
Overburden/Bedrock:		Concession Name:	
Pump Rate:		Easting NAD83:	
Static Water Level:		Northing NAD83:	
Flowing (Y/N):		Zone:	
Flow Rate:		UTM Reliability:	
Clear/Cloudy:			

PDF URL (Map):

Additional Detail(s) (Map)

Well Completed Date:	2013/10/23
Year Completed:	2013
Depth (m):	6.1
Latitude:	45.4099094497382
Longitude:	-75.7086402281522
Path:	

Bore Hole Information

Bore Hole ID:	1004670850	Elevation:	74.531806
DP2BR:		Elevrc:	
Spatial Status:		Zone:	18
Code OB:		East83:	444548.00
Code OB Desc:		North83:	5028732.00
Open Hole:		Org CS:	UTM83
Cluster Kind:		UTMRC:	3

Map Key	Number of Records	Direction/ Distance (m)	Elev/Diff (m)	Site	DB
---------	-------------------	----------------------------	------------------	------	----

Date Completed: 23-Oct-2013 00:00:00
Remarks:
Elevrc Desc:
Location Source Date:
Improvement Location Source:
Improvement Location Method:
Source Revision Comment:
Supplier Comment:

UTMRC Desc: margin of error : 10 - 30 m
Location Method: wwr

**Overburden and Bedrock
Materials Interval**

Formation ID: 1005027584
Layer: 1
Color: 8
General Color: BLACK
Mat1: 14
Most Common Material: HARDPAN
Mat2:
Mat2 Desc:
Mat3:
Mat3 Desc:
Formation Top Depth: 0.0
Formation End Depth: 0.3100000023841858
Formation End Depth UOM: m

**Overburden and Bedrock
Materials Interval**

Formation ID: 1005027586
Layer: 3
Color: 2
General Color: GREY
Mat1: 15
Most Common Material: LIMESTONE
Mat2: 73
Mat2 Desc: HARD
Mat3:
Mat3 Desc:
Formation Top Depth: 1.8300000429153442
Formation End Depth: 6.099999904632568
Formation End Depth UOM: m

**Overburden and Bedrock
Materials Interval**

Formation ID: 1005027585
Layer: 2
Color: 6
General Color: BROWN
Mat1: 28
Most Common Material: SAND
Mat2: 11
Mat2 Desc: GRAVEL
Mat3: 85
Mat3 Desc: SOFT
Formation Top Depth: 0.3100000023841858
Formation End Depth: 1.8300000429153442
Formation End Depth UOM: m

**Annular Space/Abandonment
Sealing Record**

Map Key	Number of Records	Direction/ Distance (m)	Elev/Diff (m)	Site	DB
Plug ID:		1005027597			
Layer:		3			
Plug From:		2.74000000953674			
Plug To:		6.09999990463257			
Plug Depth UOM:		m			
<u>Annular Space/Abandonment Sealing Record</u>					
Plug ID:		1005027596			
Layer:		2			
Plug From:		0.310000002384186			
Plug To:		2.74000000953674			
Plug Depth UOM:		m			
<u>Annular Space/Abandonment Sealing Record</u>					
Plug ID:		1005027595			
Layer:		1			
Plug From:		0			
Plug To:		0.310000002384186			
Plug Depth UOM:		m			
<u>Method of Construction & Well Use</u>					
Method Construction ID:		1005027594			
Method Construction Code:		5			
Method Construction:		Air Percussion			
Other Method Construction:					
<u>Pipe Information</u>					
Pipe ID:		1005027583			
Casing No:		0			
Comment:					
Alt Name:					
<u>Construction Record - Casing</u>					
Casing ID:		1005027590			
Layer:		1			
Material:		5			
Open Hole or Material:		PLASTIC			
Depth From:		0			
Depth To:		3.09999990463257			
Casing Diameter:		5.19999980926514			
Casing Diameter UOM:		cm			
Casing Depth UOM:		m			
<u>Construction Record - Screen</u>					
Screen ID:		1005027591			
Layer:		1			
Slot:		10			
Screen Top Depth:		3.09999990463257			
Screen End Depth:		6.09999990463257			
Screen Material:		5			
Screen Depth UOM:		m			

Map Key	Number of Records	Direction/ Distance (m)	Elev/Diff (m)	Site	DB
Screen Diameter UOM:		cm			
Screen Diameter:		6.03000020980835			
<u>Water Details</u>					
Water ID:		1005027589			
Layer:					
Kind Code:					
Kind:					
Water Found Depth:					
Water Found Depth UOM:		m			
<u>Hole Diameter</u>					
Hole ID:		1005027588			
Diameter:		7.619999885559082			
Depth From:		1.8300000429153442			
Depth To:		6.099999904632568			
Hole Depth UOM:		m			
Hole Diameter UOM:		cm			
<u>Hole Diameter</u>					
Hole ID:		1005027587			
Diameter:		11.430000305175781			
Depth From:		0.0			
Depth To:		1.8300000429153442			
Hole Depth UOM:		m			
Hole Diameter UOM:		cm			

44	1 of 1	NNE/142.8	79.9 / 4.03	770 SOMERSET ST, WEST Ottawa ON	WWIS
Well ID:		7192751		Data Entry Status:	
Construction Date:				Data Src:	
Primary Water Use:		Monitoring and Test Hole		Date Received: 12/4/2012	
Sec. Water Use:		0		Selected Flag: True	
Final Well Status:		Monitoring and Test Hole		Abandonment Rec:	
Water Type:				Contractor: 7241	
Casing Material:				Form Version: 7	
Audit No:		Z154363		Owner:	
Tag:		A135045		Street Name: 770 SOMERSET ST, WEST	
Construction Method:				County: OTTAWA	
Elevation (m):				Municipality: NEPEAN TOWNSHIP	
Elevation Reliability:				Site Info:	
Depth to Bedrock:				Lot:	
Well Depth:				Concession:	
Overburden/Bedrock:				Concession Name:	
Pump Rate:				Easting NAD83:	
Static Water Level:				Northing NAD83:	
Flowing (Y/N):				Zone:	
Flow Rate:				UTM Reliability:	
Clear/Cloudy:					
PDF URL (Map):					
<u>Additional Detail(s) (Map)</u>					
Well Completed Date:		2012/11/08			
Year Completed:		2012			
Depth (m):		3.96			
Latitude:		45.4099623432012			

Map Key	Number of Records	Direction/ Distance (m)	Elev/Diff (m)	Site	DB
Longitude:		-75.7088198007205			
Path:					
<u>Bore Hole Information</u>					
Bore Hole ID:	1004214739			Elevation:	74.498031
DP2BR:				Elevrc:	
Spatial Status:				Zone:	18
Code OB:				East83:	444534.00
Code OB Desc:				North83:	5028738.00
Open Hole:				Org CS:	UTM83
Cluster Kind:				UTMRC:	4
Date Completed:	08-Nov-2012 00:00:00			UTMRC Desc:	margin of error : 30 m - 100 m
Remarks:				Location Method:	wwr
Elevrc Desc:					
Location Source Date:					
Improvement Location Source:					
Improvement Location Method:					
Source Revision Comment:					
Supplier Comment:					
<u>Overburden and Bedrock</u>					
<u>Materials Interval</u>					
Formation ID:	1004676527				
Layer:	3				
Color:	6				
General Color:	BROWN				
Mat1:	28				
Most Common Material:	SAND				
Mat2:	06				
Mat2 Desc:	SILT				
Mat3:	85				
Mat3 Desc:	SOFT				
Formation Top Depth:	1.5				
Formation End Depth:	2.740000009536743				
Formation End Depth UOM:	m				
<u>Overburden and Bedrock</u>					
<u>Materials Interval</u>					
Formation ID:	1004676525				
Layer:	1				
Color:	8				
General Color:	BLACK				
Mat1:					
Most Common Material:					
Mat2:	11				
Mat2 Desc:	GRAVEL				
Mat3:	73				
Mat3 Desc:	HARD				
Formation Top Depth:	0.0				
Formation End Depth:	0.3100000023841858				
Formation End Depth UOM:	m				
<u>Overburden and Bedrock</u>					
<u>Materials Interval</u>					
Formation ID:	1004676528				
Layer:	4				
Color:	6				
General Color:	BROWN				

Map Key	Number of Records	Direction/ Distance (m)	Elev/Diff (m)	Site	DB
Mat1:		28			
Most Common Material:		SAND			
Mat2:		05			
Mat2 Desc:		CLAY			
Mat3:		85			
Mat3 Desc:		SOFT			
Formation Top Depth:		2.740000009536743			
Formation End Depth:		3.9600000381469727			
Formation End Depth UOM:		m			
<u>Overburden and Bedrock Materials Interval</u>					
Formation ID:		1004676526			
Layer:		2			
Color:		6			
General Color:		BROWN			
Mat1:		28			
Most Common Material:		SAND			
Mat2:		11			
Mat2 Desc:		GRAVEL			
Mat3:		77			
Mat3 Desc:		LOOSE			
Formation Top Depth:		0.3100000023841858			
Formation End Depth:		1.5			
Formation End Depth UOM:		m			
<u>Annular Space/Abandonment Sealing Record</u>					
Plug ID:		1004676538			
Layer:		3			
Plug From:		2.13000011444092			
Plug To:		3.96000003814697			
Plug Depth UOM:		m			
<u>Annular Space/Abandonment Sealing Record</u>					
Plug ID:		1004676537			
Layer:		2			
Plug From:		0.310000002384186			
Plug To:		2.13000011444092			
Plug Depth UOM:		m			
<u>Annular Space/Abandonment Sealing Record</u>					
Plug ID:		1004676536			
Layer:		1			
Plug From:		0			
Plug To:		0.310000002384186			
Plug Depth UOM:		m			
<u>Method of Construction & Well Use</u>					
Method Construction ID:		1004676535			
Method Construction Code:		5			
Method Construction:		Air Percussion			
Other Method Construction:					

Map Key	Number of Records	Direction/ Distance (m)	Elev/Diff (m)	Site	DB
---------	-------------------	----------------------------	------------------	------	----

Pipe Information

Pipe ID: 1004676524
 Casing No: 0
 Comment:
 Alt Name:

Construction Record - Casing

Casing ID: 1004676531
 Layer: 1
 Material: 5
 Open Hole or Material: PLASTIC
 Depth From: 0
 Depth To: 2.44000005722046
 Casing Diameter: 5.19999980926514
 Casing Diameter UOM: cm
 Casing Depth UOM: m

Construction Record - Screen

Screen ID: 1004676532
 Layer: 1
 Slot: 10
 Screen Top Depth: 2.44000005722046
 Screen End Depth: 3.96000003814697
 Screen Material: 5
 Screen Depth UOM: m
 Screen Diameter UOM: cm
 Screen Diameter: 6.03000020980835

Water Details

Water ID: 1004676530
 Layer:
 Kind Code:
 Kind:
 Water Found Depth:
 Water Found Depth UOM: m

Hole Diameter

Hole ID: 1004676529
 Diameter: 11.430000305175781
 Depth From: 0.0
 Depth To: 3.9600000381469727
 Hole Depth UOM: m
 Hole Diameter UOM: cm

[45](#) 1 of 1 **ESE/142.9** **75.9 / 0.05** **93 Lebreton St N**
Ottawa ON K1R7H3 **EHS**

Order No: 20150725001
 Status: C
 Report Type: Site Report
 Report Date: 27-JUL-15
 Date Received: 25-JUL-15
 Previous Site Name:
 Lot/Building Size:
 Additional Info Ordered:

Nearest Intersection:
Municipality:
Client Prov/State: ON
Search Radius (km): .001
X: -75.707867
Y: 45.407989

Map Key	Number of Records	Direction/ Distance (m)	Elev/Diff (m)	Site	DB
46	1 of 1	N/143.0	79.9 / 4.00	770 SOMERSET ST WEST Ottawa ON	WWIS
Well ID: 7192750 Construction Date: Primary Water Use: Monitoring and Test Hole Sec. Water Use: 0 Final Well Status: Monitoring and Test Hole Water Type: Casing Material: Audit No: Z154367 Tag: A135041 Construction Method: Elevation (m): Elevation Reliability: Depth to Bedrock: Well Depth: Overburden/Bedrock: Pump Rate: Static Water Level: Flowing (Y/N): Flow Rate: Clear/Cloudy:		Data Entry Status: Data Src: Date Received: 12/4/2012 Selected Flag: True Abandonment Rec: Contractor: 7241 Form Version: 7 Owner: Street Name: 770 SOMERSET ST WEST County: OTTAWA Municipality: OTTAWA CITY Site Info: Lot: Concession: Concession Name: Easting NAD83: Northing NAD83: Zone: UTM Reliability:			
PDF URL (Map):					
<u>Additional Detail(s) (Map)</u>					
Well Completed Date: 2012/11/08 Year Completed: 2012 Depth (m): 3.86 Latitude: 45.4100142050881 Longitude: -75.7091654926154 Path:					
<u>Bore Hole Information</u>					
Bore Hole ID: 1004214736 DP2BR: Spatial Status: Code OB: Code OB Desc: Open Hole: Cluster Kind: Date Completed: 08-Nov-2012 00:00:00 Remarks: Elevrc Desc: Location Source Date: Improvement Location Source: Improvement Location Method: Source Revision Comment: Supplier Comment:		Elevation: 74.179611 Elevrc: Zone: 18 East83: 444507.00 North83: 5028744.00 Org CS: UTM83 UTMRC: 4 UTMRC Desc: margin of error : 30 m - 100 m Location Method: wwr			
<u>Overburden and Bedrock</u>					
<u>Materials Interval</u>					
Formation ID: 1004676509 Layer: 3 Color: 6 General Color: BROWN Mat1: 28					

Map Key	Number of Records	Direction/ Distance (m)	Elev/Diff (m)	Site	DB
Most Common Material:					
Mat2:		SAND			
Mat2 Desc:		06			
Mat3:		SILT			
Mat3 Desc:		85			
Formation Top Depth:		SOFT			
Formation End Depth:		1.5			
Formation End Depth UOM:		2.740000009536743			
		m			
<u>Overburden and Bedrock</u>					
<u>Materials Interval</u>					
Formation ID:					
Layer:		1004676508			
Color:		2			
General Color:		6			
Mat1:		BROWN			
Most Common Material:		28			
Mat2:		SAND			
Mat2 Desc:		11			
Mat3:		GRAVEL			
Mat3 Desc:		77			
Formation Top Depth:		LOOSE			
Formation End Depth:		0.3100000023841858			
Formation End Depth UOM:		1.5			
		m			
<u>Overburden and Bedrock</u>					
<u>Materials Interval</u>					
Formation ID:					
Layer:		1004676507			
Color:		1			
General Color:		8			
Mat1:		BLACK			
Most Common Material:					
Mat2:		11			
Mat2 Desc:		GRAVEL			
Mat3:		77			
Mat3 Desc:		LOOSE			
Formation Top Depth:		0.0			
Formation End Depth:		0.3100000023841858			
Formation End Depth UOM:		m			
<u>Overburden and Bedrock</u>					
<u>Materials Interval</u>					
Formation ID:					
Layer:		1004676510			
Color:		4			
General Color:		6			
Mat1:		BROWN			
Most Common Material:		28			
Mat2:		SAND			
Mat2 Desc:		05			
Mat3:		CLAY			
Mat3 Desc:		85			
Formation Top Depth:		SOFT			
Formation End Depth:		2.740000009536743			
Formation End Depth UOM:		3.859999895095825			
		m			
<u>Annular Space/Abandonment</u>					
<u>Sealing Record</u>					

Map Key	Number of Records	Direction/ Distance (m)	Elev/Diff (m)	Site	DB
Plug ID:		1004676520			
Layer:		3			
Plug From:		2.02999997138977			
Plug To:		3.85999989509583			
Plug Depth UOM:		m			
<u>Annular Space/Abandonment Sealing Record</u>					
Plug ID:		1004676518			
Layer:		1			
Plug From:		0			
Plug To:		0.310000002384186			
Plug Depth UOM:		m			
<u>Annular Space/Abandonment Sealing Record</u>					
Plug ID:		1004676519			
Layer:		2			
Plug From:		0.310000002384186			
Plug To:		2.02999997138977			
Plug Depth UOM:		m			
<u>Method of Construction & Well Use</u>					
Method Construction ID:		1004676517			
Method Construction Code:		5			
Method Construction:		Air Percussion			
Other Method Construction:					
<u>Pipe Information</u>					
Pipe ID:		1004676506			
Casing No:		0			
Comment:					
Alt Name:					
<u>Construction Record - Casing</u>					
Casing ID:		1004676513			
Layer:		1			
Material:		5			
Open Hole or Material:		PLASTIC			
Depth From:		0			
Depth To:		2.32999992370605			
Casing Diameter:		5.19999980926514			
Casing Diameter UOM:		cm			
Casing Depth UOM:		m			
<u>Construction Record - Screen</u>					
Screen ID:		1004676514			
Layer:		1			
Slot:		10			
Screen Top Depth:		2.32999992370605			
Screen End Depth:		3.85999989509583			
Screen Material:		5			
Screen Depth UOM:		m			

Map Key	Number of Records	Direction/ Distance (m)	Elev/Diff (m)	Site	DB
Screen Diameter UOM:		cm			
Screen Diameter:		6.03000020980835			
<u>Water Details</u>					
Water ID:		1004676512			
Layer:					
Kind Code:					
Kind:					
Water Found Depth:					
Water Found Depth UOM:		m			
<u>Hole Diameter</u>					
Hole ID:		1004676511			
Diameter:		11.430000305175781			
Depth From:		0.0			
Depth To:		3.859999895095825			
Hole Depth UOM:		m			
Hole Diameter UOM:		cm			
47	1 of 1	N/144.7	79.9 / 4.00	R.M. OF OTTAWA-CARLETON SOMERSET ST./BOOTH ST./BELL ST OTTAWA CITY ON	CA
Certificate #:		7-0838-97-			
Application Year:		97			
Issue Date:		8/18/1997			
Approval Type:		Municipal water			
Status:		Approved			
Application Type:					
Client Name:					
Client Address:					
Client City:					
Client Postal Code:					
Project Description:					
Contaminants:					
Emission Control:					
48	1 of 1	NW/145.5	79.6 / 3.73	787 Somerset St West Ottawa ON Ottawa ON K1R 6R3	EHS
Order No:		20190311084		Nearest Intersection:	
Status:		C		Municipality:	
Report Type:		Standard Report		Client Prov/State:	ON
Report Date:		14-MAR-19		Search Radius (km):	.25
Date Received:		11-MAR-19		X:	-75.710324
Previous Site Name:				Y:	45.409852
Lot/Building Size:					
Additional Info Ordered:		Fire Insur. Maps and/or Site Plans			
49	1 of 1	NNE/145.7	79.9 / 4.00	770 SOMERSET ST, WEST Ottawa ON	WWIS
Well ID:		7192752		Data Entry Status:	
Construction Date:				Data Src:	
Primary Water Use:		Monitoring and Test Hole		Date Received:	12/4/2012
Sec. Water Use:		0		Selected Flag:	True
Final Well Status:		Monitoring and Test Hole		Abandonment Rec:	
Water Type:				Contractor:	7241

Map Key	Number of Records	Direction/ Distance (m)	Elev/Diff (m)	Site	DB
---------	-------------------	----------------------------	------------------	------	----

Casing Material:				Form Version:	7
Audit No:	Z154369			Owner:	
Tag:	A135046			Street Name:	770 SOMERSET ST, WEST
Construction Method:				County:	OTTAWA
Elevation (m):				Municipality:	OTTAWA CITY
Elevation Reliability:				Site Info:	
Depth to Bedrock:				Lot:	
Well Depth:				Concession:	
Overburden/Bedrock:				Concession Name:	
Pump Rate:				Easting NAD83:	
Static Water Level:				Northing NAD83:	
Flowing (Y/N):				Zone:	
Flow Rate:				UTM Reliability:	
Clear/Cloudy:					

PDF URL (Map):

Additional Detail(s) (Map)

Well Completed Date:	2012/11/09
Year Completed:	2012
Depth (m):	4.11
Latitude:	45.4100154743353
Longitude:	-75.7089610384674
Path:	

Bore Hole Information

Bore Hole ID:	1004214742	Elevation:	74.561019
DP2BR:		Elevrc:	
Spatial Status:		Zone:	18
Code OB:		East83:	444523.00
Code OB Desc:		North83:	5028744.00
Open Hole:		Org CS:	UTM83
Cluster Kind:		UTMRC:	4
Date Completed:	09-Nov-2012 00:00:00	UTMRC Desc:	margin of error : 30 m - 100 m
Remarks:		Location Method:	wwr
Elevrc Desc:			
Location Source Date:			
Improvement Location Source:			
Improvement Location Method:			
Source Revision Comment:			
Supplier Comment:			

**Overburden and Bedrock
Materials Interval**

Formation ID:	1004676541
Layer:	2
Color:	6
General Color:	BROWN
Mat1:	28
Most Common Material:	SAND
Mat2:	11
Mat2 Desc:	GRAVEL
Mat3:	85
Mat3 Desc:	SOFT
Formation Top Depth:	0.3100000023841858
Formation End Depth:	1.5
Formation End Depth UOM:	m

Overburden and Bedrock

Map Key	Number of Records	Direction/ Distance (m)	Elev/Diff (m)	Site	DB
<u>Materials Interval</u>					
Formation ID:		1004676543			
Layer:		4			
Color:		6			
General Color:		BROWN			
Mat1:		28			
Most Common Material:		SAND			
Mat2:		05			
Mat2 Desc:		CLAY			
Mat3:		85			
Mat3 Desc:		SOFT			
Formation Top Depth:		2.740000009536743			
Formation End Depth:		4.110000133514404			
Formation End Depth UOM:		m			
<u>Overburden and Bedrock</u>					
<u>Materials Interval</u>					
Formation ID:		1004676540			
Layer:		1			
Color:		8			
General Color:		BLACK			
Mat1:					
Most Common Material:					
Mat2:		11			
Mat2 Desc:		GRAVEL			
Mat3:		73			
Mat3 Desc:		HARD			
Formation Top Depth:		0.0			
Formation End Depth:		0.3100000023841858			
Formation End Depth UOM:		m			
<u>Overburden and Bedrock</u>					
<u>Materials Interval</u>					
Formation ID:		1004676542			
Layer:		3			
Color:		6			
General Color:		BROWN			
Mat1:		28			
Most Common Material:		SAND			
Mat2:		06			
Mat2 Desc:		SILT			
Mat3:		85			
Mat3 Desc:		SOFT			
Formation Top Depth:		1.5			
Formation End Depth:		2.740000009536743			
Formation End Depth UOM:		m			
<u>Annular Space/Abandonment</u>					
<u>Sealing Record</u>					
Plug ID:		1004676552			
Layer:		2			
Plug From:		0.310000002384186			
Plug To:		2.27999997138977			
Plug Depth UOM:		m			
<u>Annular Space/Abandonment</u>					
<u>Sealing Record</u>					

<i>Map Key</i>	<i>Number of Records</i>	<i>Direction/ Distance (m)</i>	<i>Elev/Diff (m)</i>	<i>Site</i>	<i>DB</i>
Plug ID:		1004676553			
Layer:		3			
Plug From:		2.27999997138977			
Plug To:		4.1100001335144			
Plug Depth UOM:		m			
<u>Annular Space/Abandonment Sealing Record</u>					
Plug ID:		1004676551			
Layer:		1			
Plug From:		0			
Plug To:		0.310000002384186			
Plug Depth UOM:		m			
<u>Method of Construction & Well Use</u>					
Method Construction ID:		1004676550			
Method Construction Code:		5			
Method Construction:		Air Percussion			
Other Method Construction:					
<u>Pipe Information</u>					
Pipe ID:		1004676539			
Casing No:		0			
Comment:					
Alt Name:					
<u>Construction Record - Casing</u>					
Casing ID:		1004676546			
Layer:		1			
Material:		5			
Open Hole or Material:		PLASTIC			
Depth From:		0			
Depth To:		2.58999991416931			
Casing Diameter:		5.19999980926514			
Casing Diameter UOM:		cm			
Casing Depth UOM:		m			
<u>Construction Record - Screen</u>					
Screen ID:		1004676547			
Layer:		1			
Slot:		10			
Screen Top Depth:		2.58999991416931			
Screen End Depth:		4.1100001335144			
Screen Material:		5			
Screen Depth UOM:		m			
Screen Diameter UOM:		cm			
Screen Diameter:		6.03000020980835			
<u>Water Details</u>					
Water ID:		1004676545			
Layer:					
Kind Code:					
Kind:					
Water Found Depth:					

Map Key	Number of Records	Direction/ Distance (m)	Elev/Diff (m)	Site	DB
Water Found Depth UOM:		m			
<u>Hole Diameter</u>					
Hole ID:		1004676544			
Diameter:		11.430000305175781			
Depth From:		0.0			
Depth To:		4.110000133514404			
Hole Depth UOM:		m			
Hole Diameter UOM:		cm			

<u>50</u>	1 of 1	NNW/146.0	79.1 / 3.19	ON	BORE
Borehole ID:	613207			Inclin FLG:	No
OGF ID:	215514510			SP Status:	Initial Entry
Status:				Surv Elev:	No
Type:	Borehole			Piezometer:	No
Use:				Primary Name:	
Completion Date:	APR-1968			Municipality:	
Static Water Level:				Lot:	
Primary Water Use:				Township:	
Sec. Water Use:				Latitude DD:	45.409994
Total Depth m:	5.8			Longitude DD:	-75.709885
Depth Ref:	Ground Surface			UTM Zone:	18
Depth Elev:				Easting:	444451
Drill Method:				Northing:	5028742
Orig Ground Elev m:	69.2			Location Accuracy:	
Elev Reliabil Note:				Accuracy:	Not Applicable
DEM Ground Elev m:	74.4				
Concession:					
Location D:					
Survey D:					
Comments:					

Borehole Geology Stratum

Geology Stratum ID:	218394136			Mat Consistency:	
Top Depth:	0			Material Moisture:	
Bottom Depth:	2.3			Material Texture:	
Material Color:				Non Geo Mat Type:	
Material 1:				Geologic Formation:	
Material 2:	Sand			Geologic Group:	
Material 3:	Gravel			Geologic Period:	
Material 4:	Soil			Depositional Gen:	
Gsc Material Description:					
Stratum Description:	ARTIFICIAL.				
Geology Stratum ID:	218394137			Mat Consistency:	Soft
Top Depth:	2.3			Material Moisture:	
Bottom Depth:	5.8			Material Texture:	
Material Color:	Grey			Non Geo Mat Type:	
Material 1:	Clay			Geologic Formation:	
Material 2:				Geologic Group:	
Material 3:				Geologic Period:	
Material 4:				Depositional Gen:	
Gsc Material Description:					
Stratum Description:	CLAY. GREY,SOFT,FISSURED. 00000 011 00075 068 0000003300075001 00150 067 00000008				**Note: Many records provided by the department have a truncated [Stratum Description] field.

Source

Map Key	Number of Records	Direction/ Distance (m)	Elev/Diff (m)	Site	DB
---------	-------------------	----------------------------	------------------	------	----

Source Type: Data Survey
Source Orig: Geological Survey of Canada
Source Date: 1956-1972
Confidence: H
Observatio:
Source Name: Urban Geology Automated Information System (UGAIS)
Source Details: File: OTTAWA2.txt RecordID: 057150 NTS_Sheet: 31G05G
Confiden 1: Logged by professional. Exact and complete description of material and properties.

Source List

Source Identifier: 1
Source Type: Data Survey
Source Date: 1956-1972
Scale or Resolution: Varies
Source Name: Urban Geology Automated Information System (UGAIS)
Source Originators: Geological Survey of Canada
Horizontal Datum: NAD27
Vertical Datum: Mean Average Sea Level
Projection Name: Universal Transverse Mercator

51 1 of 3 **NNE/146.1** **79.9 / 4.00** **City of Ottawa
770 Somerset Street
Ottawa ON** **CA**

Certificate #: 0045-6J7NRB
Application Year: 2005
Issue Date: 11/16/2005
Approval Type: Municipal and Private Sewage Works
Status: Approved
Application Type:
Client Name:
Client Address:
Client City:
Client Postal Code:
Project Description:
Contaminants:
Emission Control:

51 2 of 3 **NNE/146.1** **79.9 / 4.00** **1394827 Ontario Limited
770 Somerset Street
Ottawa ON** **CA**

Certificate #: 9850-645PJQ
Application Year: 2004
Issue Date: 8/31/2004
Approval Type: Municipal and Private Sewage Works
Status: Approved
Application Type:
Client Name:
Client Address:
Client City:
Client Postal Code:
Project Description:
Contaminants:
Emission Control:

51 3 of 3 **NNE/146.1** **79.9 / 4.00** **770 Somerset Street West
Ottawa ON** **EHS**

Order No: 20120809030
Status: C
Report Type: Standard Report
Report Date: 20-AUG-12
Nearest Intersection:
Municipality:
Client Prov/State: ON
Search Radius (km): .25

Map Key	Number of Records	Direction/ Distance (m)	Elev/Diff (m)	Site	DB
Date Received:		09-AUG-12		X:	-75.708952
Previous Site Name:				Y:	45.410032
Lot/Building Size:					
Additional Info Ordered:		Fire Insur. Maps and/or Site Plans			

52	1 of 17	NNE/146.4	79.9 / 4.00	SUNYS PETROLEUM INC 770 SOMERSET ST W OTTAWA ON K1R6P9	PRT
Location ID:		11101			
Type:		retail			
Expiry Date:		1995-12-31			
Capacity (L):		33600			
Licence #:		0056919001			

52	2 of 17	NNE/146.4	79.9 / 4.00	FULLINE AUTOMOTIVE INC 770 SOMERSET ST W OTTAWA ON K1R 6P9	DTNK
--------------------	---------	-----------	-------------	--	------

Delisted Expired Fuel Safety Facilities

Instance No:	9849299	Facility Location:	
Status:	EXPIRED	Facility Type:	
Instance ID:		Fuel Type 2:	
Instance Type:	FS Facility	Fuel Type 3:	
Instance Creation Dt:		Panam Related:	
Instance Install Dt:		Panam Venue Nm:	
Item Description:		External Identifier:	
Manufacturer:		Item:	
Model:		Piping Steel:	
Serial No:		Piping Galvanized:	
ULC Standard:		Tank Single Wall St:	
Quantity:		Piping Underground:	
Unit of Measure:		Tank Underground:	
Overfill Prot Type:		Record Date:	Up to May 2013
Creation Date:		Eris Filename:	
Next Periodic Str DT:		Source:	
Expired Date:	3/19/1997	Original Source:	EXP
Max Hazard Rank:			
TSSA Base Sched Cycle 2:			
TSSA Max Hazard Rank 1:			
TSSA Risk Based Periodic Yn:			
TSSA Volume of Directives:			
TSSA Periodic Exempt:			
TSSA Statutory Interval:			
TSSA Recd Insp Interva:			
TSSA Recd Tolerance:			
TSSA Program Area:			
TSSA Program Area 2:			
Description:			

52	3 of 17	NNE/146.4	79.9 / 4.00	FULLINE AUTOMOTIVE INC 770 SOMERSET ST W OTTAWA ON	DTNK
--------------------	---------	-----------	-------------	--	------

Delisted Expired Fuel Safety Facilities

Map Key	Number of Records	Direction/ Distance (m)	Elev/Diff (m)	Site	DB
	Instance No: 10907109 Status: EXPIRED Instance ID: 50932 Instance Type: FS Piping Instance Creation Dt: Instance Install Dt: Item Description: Manufacturer: Model: Serial No: ULC Standard: Quantity: Unit of Measure: Overfill Prot Type: Creation Date: Next Periodic Str DT: Expired Date: Max Hazard Rank: TSSA Base Sched Cycle 2: TSSAMax Hazard Rank 1: TSSA Risk Based Periodic Yn: TSSA Volume of Directives: TSSA Periodic Exempt: TSSA Statutory Interval: TSSA Recd Insp Interva: TSSA Recd Tolerance: TSSA Program Area: TSSA Program Area 2: Description: FS Piping			Facility Location: Facility Type: Fuel Type 2: Fuel Type 3: Panam Related: Panam Venue Nm: External Identifier: Item: Piping Steel: Piping Galvanized: Tank Single Wall St: Piping Underground: Tank Underground: Record Date: Up to Mar 2012 Eris Filename: Source: Original Source: EXP	

[52](#)

4 of 17

NNE/146.4

79.9 / 4.00

FULLINE AUTOMOTIVE INC
770 SOMERSET ST W
OTTAWA ON

DTNK

Delisted Expired Fuel Safety Facilities

Instance No: 10907077 Status: EXPIRED Instance ID: 51586 Instance Type: FS Piping Instance Creation Dt: Instance Install Dt: Item Description: Manufacturer: Model: Serial No: ULC Standard: Quantity: Unit of Measure: Overfill Prot Type: Creation Date: Next Periodic Str DT: Expired Date: Max Hazard Rank: TSSA Base Sched Cycle 2: TSSAMax Hazard Rank 1: TSSA Risk Based Periodic Yn: TSSA Volume of Directives: TSSA Periodic Exempt: TSSA Statutory Interval: TSSA Recd Insp Interva:	Facility Location: Facility Type: Fuel Type 2: Fuel Type 3: Panam Related: Panam Venue Nm: External Identifier: Item: Piping Steel: Piping Galvanized: Tank Single Wall St: Piping Underground: Tank Underground: Record Date: Up to Mar 2012 Eris Filename: Source: Original Source: EXP
---	--

Map Key	Number of Records	Direction/ Distance (m)	Elev/Diff (m)	Site	DB
TSSA Recd Tolerance: TSSA Program Area: TSSA Program Area 2: Description: FS Piping					
52	5 of 17	NNE/146.4	79.9 / 4.00	FULLINE AUTOMOTIVE INC 770 SOMERSET ST W OTTAWA ON	DTNK
<u>Delisted Expired Fuel Safety Facilities</u>					
Instance No: 10907095 Status: EXPIRED Instance ID: 52735 Instance Type: FS Piping Instance Creation Dt: Instance Install Dt: Item Description: Manufacturer: Model: Serial No: ULC Standard: Quantity: Unit of Measure: Overfill Prot Type: Creation Date: Next Periodic Str DT: Expired Date: Max Hazard Rank: TSSA Base Sched Cycle 2: TSSAMax Hazard Rank 1: TSSA Risk Based Periodic Yn: TSSA Volume of Directives: TSSA Periodic Exempt: TSSA Statutory Interval: TSSA Recd Insp Interva: TSSA Recd Tolerance: TSSA Program Area: TSSA Program Area 2: Description: FS Piping					
52	6 of 17	NNE/146.4	79.9 / 4.00	FULLINE AUTOMOTIVE INC 770 SOMERSET ST W OTTAWA K1R 6P9 ON CA ON	DTNK
52	7 of 17	NNE/146.4	79.9 / 4.00	FULLINE AUTOMOTIVE INC 770 SOMERSET ST W OTTAWA K1R 6P9 ON CA ON	DTNK
52	8 of 17	NNE/146.4	79.9 / 4.00	FULLINE AUTOMOTIVE INC 770 SOMERSET ST W OTTAWA K1R 6P9 ON CA ON	DTNK
52	9 of 17	NNE/146.4	79.9 / 4.00	2437199 Ontario Limited 770 Somerset St W and 13 Lebreton Street Ottawa ON K2E 6T8	ECA

Map Key	Number of Records	Direction/ Distance (m)	Elev/Diff (m)	Site	DB
<p>Approval No: 1748-A52QCL MOE District:</p> <p>Approval Date: 2015-12-11 City:</p> <p>Status: Approved Longitude:</p> <p>Record Type: ECA Latitude:</p> <p>Link Source: IDS Geometry X:</p> <p>SWP Area Name: Geometry Y:</p> <p>Approval Type: ECA-MUNICIPAL AND PRIVATE SEWAGE WORKS</p> <p>Project Type: MUNICIPAL AND PRIVATE SEWAGE WORKS</p> <p>Business Name: 2437199 Ontario Limited</p> <p>Address: 770 Somerset St W and 13 Lebreton Street</p> <p>Full Address:</p> <p>Full PDF Link: https://www.accessenvironment.ene.gov.on.ca/instruments/8172-9WHKNZ-14.pdf</p>					
52	10 of 17	NNE/146.4	79.9 / 4.00	1394827 Ontario Limited 770 Somerset Street Ottawa ON K1G 3N2	ECA
<p>Approval No: 9850-645PJQ MOE District: Ottawa</p> <p>Approval Date: 2004-08-31 City:</p> <p>Status: Approved Longitude: -75.70895</p> <p>Record Type: ECA Latitude: 45.410023</p> <p>Link Source: IDS Geometry X:</p> <p>SWP Area Name: Rideau Valley Geometry Y:</p> <p>Approval Type: ECA-MUNICIPAL AND PRIVATE SEWAGE WORKS</p> <p>Project Type: MUNICIPAL AND PRIVATE SEWAGE WORKS</p> <p>Business Name: 1394827 Ontario Limited</p> <p>Address: 770 Somerset Street</p> <p>Full Address:</p> <p>Full PDF Link: https://www.accessenvironment.ene.gov.on.ca/instruments/4266-634LZ6-14.pdf</p>					
52	11 of 17	NNE/146.4	79.9 / 4.00	City of Ottawa 770 Somerset Street Ottawa ON K2G 6J8	ECA
<p>Approval No: 0045-6J7NRB MOE District: Ottawa</p> <p>Approval Date: 2005-11-16 City:</p> <p>Status: Approved Longitude: -75.70895</p> <p>Record Type: ECA Latitude: 45.410023</p> <p>Link Source: IDS Geometry X:</p> <p>SWP Area Name: Rideau Valley Geometry Y:</p> <p>Approval Type: ECA-MUNICIPAL AND PRIVATE SEWAGE WORKS</p> <p>Project Type: MUNICIPAL AND PRIVATE SEWAGE WORKS</p> <p>Business Name: City of Ottawa</p> <p>Address: 770 Somerset Street</p> <p>Full Address:</p> <p>Full PDF Link: https://www.accessenvironment.ene.gov.on.ca/instruments/8378-6GTRT6-14.pdf</p>					
52	12 of 17	NNE/146.4	79.9 / 4.00	FULLINE AUTOMOTIVE INC 770 SOMERSET ST W OTTAWA K1R 6P9 ON CA ON	FST
<p>Instance No: 10907101 Manufacturer:</p> <p>Status: Serial No:</p> <p>Cont Name: Ulc Standard:</p> <p>Instance Type: Quantity:</p> <p>Item: FS LIQUID FUEL TANK Unit of Measure:</p> <p>Item Description: FS Liquid Fuel Tank Fuel Type: Gasoline</p> <p>Tank Type: Liquid Fuel Single Wall UST Fuel Type2: NULL</p> <p>Install Date: 6/8/1992 Fuel Type3: NULL</p> <p>Install Year: 1987 Piping Steel:</p>					

Map Key	Number of Records	Direction/ Distance (m)	Elev/Diff (m)	Site	DB
Years in Service:				Piping Galvanized:	
Model:	NULL			Tanks Single Wall St:	
Description:				Piping Underground:	
Capacity:	9000			Num Underground:	
Tank Material:	Steel			Panam Related:	
Corrosion Protect:				Panam Venue:	
Overfill Protect:					
Facility Type:		FS Liquid Fuel Tank			
Parent Facility Type:					
Facility Location:					
Device Installed Location:		770 SOMERSET ST W OTTAWA K1R 6P9 ON CA			

Fuel Storage Tank Details

Owner Account Name: FULLINE AUTOMOTIVE INC

52	13 of 17	NNE/146.4	79.9 / 4.00	FULLINE AUTOMOTIVE INC 770 SOMERSET ST W OTTAWA K1R 6P9 ON CA ON	FST
--------------------	----------	-----------	-------------	--	-----

Instance No:	10907071			Manufacturer:	
Status:				Serial No:	
Cont Name:				Ulc Standard:	
Instance Type:				Quantity:	
Item:	FS LIQUID FUEL TANK			Unit of Measure:	
Item Description:	FS Liquid Fuel Tank			Fuel Type:	Gasoline
Tank Type:	Liquid Fuel Single Wall UST			Fuel Type2:	NULL
Install Date:	6/8/1992			Fuel Type3:	NULL
Install Year:	1987			Piping Steel:	
Years in Service:				Piping Galvanized:	
Model:	NULL			Tanks Single Wall St:	
Description:				Piping Underground:	
Capacity:	13000			Num Underground:	
Tank Material:	Steel			Panam Related:	
Corrosion Protect:				Panam Venue:	
Overfill Protect:					
Facility Type:		FS Liquid Fuel Tank			
Parent Facility Type:					
Facility Location:					
Device Installed Location:		770 SOMERSET ST W OTTAWA K1R 6P9 ON CA			

Fuel Storage Tank Details

Owner Account Name: FULLINE AUTOMOTIVE INC

52	14 of 17	NNE/146.4	79.9 / 4.00	FULLINE AUTOMOTIVE INC 770 SOMERSET ST W OTTAWA K1R 6P9 ON CA ON	FST
--------------------	----------	-----------	-------------	--	-----

Instance No:	10907086			Manufacturer:	
Status:				Serial No:	
Cont Name:				Ulc Standard:	
Instance Type:				Quantity:	
Item:	FS LIQUID FUEL TANK			Unit of Measure:	
Item Description:	FS Liquid Fuel Tank			Fuel Type:	Gasoline
Tank Type:	Liquid Fuel Single Wall UST			Fuel Type2:	NULL
Install Date:	6/8/1992			Fuel Type3:	NULL
Install Year:	1987			Piping Steel:	
Years in Service:				Piping Galvanized:	
Model:	NULL			Tanks Single Wall St:	
Description:				Piping Underground:	
Capacity:	9000			Num Underground:	
Tank Material:	Steel			Panam Related:	

Map Key	Number of Records	Direction/ Distance (m)	Elev/Diff (m)	Site	DB
Corrosion Protect:					Panam Venue:
Overfill Protect:					
Facility Type:		FS Liquid Fuel Tank			
Parent Facility Type:					
Facility Location:					
Device Installed Location:		770 SOMERSET ST W OTTAWA K1R 6P9 ON CA			
<u>Fuel Storage Tank Details</u>					
Owner Account Name:		FULLINE AUTOMOTIVE INC			
52	15 of 17	NNE/146.4	79.9 / 4.00	SOCIETE EN COMMANDITE 770 SOMERSET 770 Somerset ST W Ottawa ON K1R 6R1	EASR
Approval No:	R-009-9112685036			SWP Area Name:	Rideau Valley
Status:	REGISTERED			MOE District:	Ottawa
Date:	2020-11-25			Municipality:	Ottawa
Record Type:	EASR			Latitude:	45.41
Link Source:	MOFA			Longitude:	-75.70888889
Project Type:	Water Taking - Construction Dewatering			Geometry X:	
Full Address:				Geometry Y:	
Approval Type:	EASR-Water Taking - Construction Dewatering				
Full PDF Link:	http://www.accessenvironment.ene.gov.on.ca/AEWeb/ae/ViewDocument.action?documentRefID=2306836				
52	16 of 17	NNE/146.4	79.9 / 4.00	CAPITAL SITE DEVELOPMENT INC. 770 SOMERSET ST W OTTAWA ON K1R 6R1	EASR
Approval No:	R-004-1112853222			SWP Area Name:	Rideau Valley
Status:	REGISTERED			MOE District:	Ottawa
Date:	2021-01-19			Municipality:	OTTAWA
Record Type:	EASR			Latitude:	45.41
Link Source:	MOFA			Longitude:	-75.70888889
Project Type:	Waste Management System			Geometry X:	
Full Address:				Geometry Y:	
Approval Type:	EASR-Waste Management System				
Full PDF Link:	http://www.accessenvironment.ene.gov.on.ca/AEWeb/ae/ViewDocument.action?documentRefID=2330165				
52	17 of 17	NNE/146.4	79.9 / 4.00	9872744 Canada Inc. 770 Somerset St W and 13 Lebreton Street Ottawa ON J8Z 1W2	ECA
Approval No:	1444-BWZPVQ			MOE District:	
Approval Date:	2021-01-08			City:	
Status:	Approved			Longitude:	
Record Type:	ECA			Latitude:	
Link Source:	IDS			Geometry X:	
SWP Area Name:				Geometry Y:	
Approval Type:	ECA-MUNICIPAL AND PRIVATE SEWAGE WORKS				
Project Type:	MUNICIPAL AND PRIVATE SEWAGE WORKS				
Business Name:	9872744 Canada Inc.				
Address:	770 Somerset St W and 13 Lebreton Street				
Full Address:					
Full PDF Link:	https://www.accessenvironment.ene.gov.on.ca/instruments/2475-BWKRH8-14.pdf				
53	1 of 1	NNE/149.7	79.9 / 4.00	770 SOMERSET ST, WEST Ottawa ON	WWIS

Map Key	Number of Records	Direction/ Distance (m)	Elev/Diff (m)	Site	DB
Well ID:	7192756			Data Entry Status:	
Construction Date:				Data Src:	
Primary Water Use:	Monitoring and Test Hole			Date Received:	12/4/2012
Sec. Water Use:	0			Selected Flag:	True
Final Well Status:	Monitoring and Test Hole			Abandonment Rec:	
Water Type:				Contractor:	7241
Casing Material:				Form Version:	7
Audit No:	Z154365			Owner:	
Tag:	A135044			Street Name:	770 SOMERSET ST, WEST
Construction Method:				County:	OTTAWA
Elevation (m):				Municipality:	NEPEAN TOWNSHIP
Elevation Reliability:				Site Info:	
Depth to Bedrock:				Lot:	
Well Depth:				Concession:	
Overburden/Bedrock:				Concession Name:	
Pump Rate:				Easting NAD83:	
Static Water Level:				Northing NAD83:	
Flowing (Y/N):				Zone:	
Flow Rate:				UTM Reliability:	
Clear/Cloudy:					

PDF URL (Map):

Additional Detail(s) (Map)

Well Completed Date: 2012/11/08
Year Completed: 2012
Depth (m): 4.11
Latitude: 45.4100166639222
Longitude: -75.7087693626913
Path:

Bore Hole Information

Bore Hole ID:	1004214754	Elevation:	74.876792
DP2BR:		Elevrc:	
Spatial Status:		Zone:	18
Code OB:		East83:	444538.00
Code OB Desc:		North83:	5028744.00
Open Hole:		Org CS:	UTM83
Cluster Kind:		UTMRC:	4
Date Completed:	08-Nov-2012 00:00:00	UTMRC Desc:	margin of error : 30 m - 100 m
Remarks:		Location Method:	wwr
Elevrc Desc:			
Location Source Date:			
Improvement Location Source:			
Improvement Location Method:			
Source Revision Comment:			
Supplier Comment:			

Overburden and Bedrock

Materials Interval

Formation ID: 1004676598
Layer: 2
Color: 6
General Color: BROWN
Mat1: 28
Most Common Material: SAND
Mat2: 11
Mat2 Desc: GRAVEL
Mat3: 85
Mat3 Desc: SOFT

Map Key	Number of Records	Direction/ Distance (m)	Elev/Diff (m)	Site	DB
Formation Top Depth:		0.3100000023841858			
Formation End Depth:		1.5			
Formation End Depth UOM:		m			
<u>Overburden and Bedrock Materials Interval</u>					
Formation ID:		1004676600			
Layer:		4			
Color:		6			
General Color:		BROWN			
Mat1:		28			
Most Common Material:		SAND			
Mat2:		05			
Mat2 Desc:		CLAY			
Mat3:		85			
Mat3 Desc:		SOFT			
Formation Top Depth:		2.740000009536743			
Formation End Depth:		4.110000133514404			
Formation End Depth UOM:		m			
<u>Overburden and Bedrock Materials Interval</u>					
Formation ID:		1004676599			
Layer:		3			
Color:		6			
General Color:		BROWN			
Mat1:		28			
Most Common Material:		SAND			
Mat2:		06			
Mat2 Desc:		SILT			
Mat3:		85			
Mat3 Desc:		SOFT			
Formation Top Depth:		1.5			
Formation End Depth:		2.740000009536743			
Formation End Depth UOM:		m			
<u>Overburden and Bedrock Materials Interval</u>					
Formation ID:		1004676597			
Layer:		1			
Color:		8			
General Color:		BLACK			
Mat1:					
Most Common Material:					
Mat2:		11			
Mat2 Desc:		GRAVEL			
Mat3:		73			
Mat3 Desc:		HARD			
Formation Top Depth:		0.0			
Formation End Depth:		0.3100000023841858			
Formation End Depth UOM:		m			
<u>Annular Space/Abandonment Sealing Record</u>					
Plug ID:		1004676608			
Layer:		1			
Plug From:		0			
Plug To:		0.310000002384186			

<i>Map Key</i>	<i>Number of Records</i>	<i>Direction/ Distance (m)</i>	<i>Elev/Diff (m)</i>	<i>Site</i>	<i>DB</i>
Plug Depth UOM:		m			
<u>Annular Space/Abandonment Sealing Record</u>					
Plug ID:		1004676609			
Layer:		2			
Plug From:		0.310000002384186			
Plug To:		2.27999997138977			
Plug Depth UOM:		m			
<u>Annular Space/Abandonment Sealing Record</u>					
Plug ID:		1004676610			
Layer:		3			
Plug From:		2.27999997138977			
Plug To:		4.1100001335144			
Plug Depth UOM:		m			
<u>Method of Construction & Well Use</u>					
Method Construction ID:		1004676607			
Method Construction Code:		5			
Method Construction:		Air Percussion			
Other Method Construction:					
<u>Pipe Information</u>					
Pipe ID:		1004676596			
Casing No:		0			
Comment:					
Alt Name:					
<u>Construction Record - Casing</u>					
Casing ID:		1004676603			
Layer:		1			
Material:		5			
Open Hole or Material:		PLASTIC			
Depth From:		0			
Depth To:		2.58999991416931			
Casing Diameter:		5.19999980926514			
Casing Diameter UOM:		cm			
Casing Depth UOM:		m			
<u>Construction Record - Screen</u>					
Screen ID:		1004676604			
Layer:		1			
Slot:		10			
Screen Top Depth:		2.58999991416931			
Screen End Depth:		4.1100001335144			
Screen Material:		5			
Screen Depth UOM:		m			
Screen Diameter UOM:		cm			
Screen Diameter:		6.03000020980835			
<u>Water Details</u>					

Map Key	Number of Records	Direction/ Distance (m)	Elev/Diff (m)	Site	DB
---------	-------------------	----------------------------	------------------	------	----

Water ID: 1004676602
Layer:
Kind Code:
Kind:
Water Found Depth:
Water Found Depth UOM: m

Hole Diameter

Hole ID: 1004676601
Diameter: 11.430000305175781
Depth From: 0.0
Depth To: 4.110000133514404
Hole Depth UOM: m
Hole Diameter UOM: cm

[54](#) 1 of 1 **W/153.7** **74.6 / -1.31** **824 Somerset Street West, Ottawa ON** **PINC**

Incident ID: Incident No: 672062 Incident Reported Dt: Type: FS-Pipeline Incident Status Code: Pipeline Damage Reason Est Tank Status: RC Established Task No: 3509004 Spills Action Centre: Fuel Type: Fuel Occurrence Tp: Date of Occurrence: Occurrence Start Dt: 2011/10/23 Depth: Customer Acct Name: Incident Address: Operation Type: Pipeline Type: Regulator Type: Summary: 824 Somerset Street West, Ottawa - 1 ¼" Pipeline Hit Reported By: iles, Jeff - Enbridge Affiliation: Occurrence Desc: Damage Reason: Excavation practices not sufficient Notes:	Pipe Material: Fuel Category: Natural Gas Health Impact: Environment Impact: Property Damage: Yes Service Interrupt: Enforce Policy: Yes Public Relation: Pipeline System: PSIG: Attribut Category: FS-Perform P-line Inc Invest Regulator Location: Method Details: E-mail
---	--

[55](#) 1 of 1 **NE/154.3** **79.9 / 4.03** **22 Bell St. North Ottawa ON** **INC**

Incident No: 523546 Incident ID: 2679944 Instance No: Status Code: Causal Analysis Complete Attribute Category: FS-Perform L1 Incident Insp Context: Date of Occurrence: 2011/01/25 00:00:00 Time of Occurrence: 13:30:00 Incident Created On: Instance Creation Dt: Instance Install Dt: Occur Insp Start Date: 2011/01/26 00:00:00 Approx Quant Rel: Tank Capacity:	Any Health Impact: Yes Any Enviro Impact: No Service Interrupted: No Was Prop Damaged: No Reside App. Type: Space heater Commer App. Type: Not applicable Indus App. Type: Not applicable Institut App. Type: Not applicable Venting Type: Un-vented Vent Conn Mater: None Vent Chimney Mater: Not applicable Pipeline Type: Pipeline Involved: Pipe Material:
--	---

Map Key	Number of Records	Direction/ Distance (m)	Elev/Diff (m)	Site	DB
Fuels Occur Type:	CO Release			Depth Ground Cover:	
Fuel Type Involved:	Propane			Regulator Location:	
Enforcement Policy:	NULL			Regulator Type:	
Prc Escalation Req:	NULL			Operation Pressure:	
Tank Material Type:				Liquid Prop Make:	
Tank Storage Type:				Liquid Prop Model:	
Tank Location Type:				Liquid Prop Serial No:	
Pump Flow Rate Cap:				Liquid Prop Notes:	
Task No:	3211101			Equipment Type:	
Notes:				Equipment Model:	TT15CDGP
Drainage System:				Serial No:	1025AGH 08215
Sub Surface Contam.:				Cylinder Capacity:	
Aff Prop Use Water:				Cylinder Cap Units:	
Contam. Migrated:				Cylinder Mat Type:	
Contact Natural Env:				Near Body of Water:	
Incident Location:	22 Bell St. North Ottawa - CO Release				
Occurrence Narrative:	CO Release from improper use of propane fired heater.				
Operation Type Involved:	Multi-unit Residential				
Item:					
Item Description:					
Device Installed Location:					

56	1 of 1	NNE/155.0	79.9 / 4.00	770 SOMERSET ST, WEST Ottawa ON	WWIS
Well ID:	7192749			Data Entry Status:	
Construction Date:				Data Src:	
Primary Water Use:	Monitoring and Test Hole			Date Received:	12/4/2012
Sec. Water Use:	0			Selected Flag:	True
Final Well Status:	Monitoring and Test Hole			Abandonment Rec:	
Water Type:				Contractor:	7241
Casing Material:				Form Version:	7
Audit No:	Z154364			Owner:	
Tag:	A135042			Street Name:	770 SOMERSET ST, WEST
Construction Method:				County:	OTTAWA
Elevation (m):				Municipality:	NEPEAN TOWNSHIP
Elevation Reliability:				Site Info:	
Depth to Bedrock:				Lot:	
Well Depth:				Concession:	
Overburden/Bedrock:				Concession Name:	
Pump Rate:				Easting NAD83:	
Static Water Level:				Northing NAD83:	
Flowing (Y/N):				Zone:	
Flow Rate:				UTM Reliability:	
Clear/Cloudy:					
PDF URL (Map):					
Additional Detail(s) (Map)					
Well Completed Date:	2012/11/08				
Year Completed:	2012				
Depth (m):	3.91				
Latitude:	45.4101053215771				
Longitude:	-75.7089877213585				
Path:					
Bore Hole Information					
Bore Hole ID:	1004214733			Elevation:	75.009246
DP2BR:				Elevrc:	
Spatial Status:				Zone:	18

Map Key	Number of Records	Direction/ Distance (m)	Elev/Diff (m)	Site	DB
Code OB:				East83:	444521.00
Code OB Desc:				North83:	5028754.00
Open Hole:				Org CS:	UTM83
Cluster Kind:				UTMRC:	4
Date Completed:	08-Nov-2012 00:00:00			UTMRC Desc:	margin of error : 30 m - 100 m
Remarks:				Location Method:	wwr
Elevrc Desc:					
Location Source Date:					
Improvement Location Source:					
Improvement Location Method:					
Source Revision Comment:					
Supplier Comment:					

Overburden and Bedrock

Materials Interval

Formation ID: 1004676486
Layer: 1
Color: 8
General Color: BLACK
Mat1:
Most Common Material:
Mat2: 11
Mat2 Desc: GRAVEL
Mat3: 77
Mat3 Desc: LOOSE
Formation Top Depth: 0.0
Formation End Depth: 0.3100000023841858
Formation End Depth UOM: m

Overburden and Bedrock

Materials Interval

Formation ID: 1004676488
Layer: 3
Color: 6
General Color: BROWN
Mat1: 28
Most Common Material: SAND
Mat2: 06
Mat2 Desc: SILT
Mat3: 85
Mat3 Desc: SOFT
Formation Top Depth: 1.5
Formation End Depth: 2.740000009536743
Formation End Depth UOM: m

Overburden and Bedrock

Materials Interval

Formation ID: 1004676489
Layer: 4
Color: 6
General Color: BROWN
Mat1: 28
Most Common Material: SAND
Mat2: 05
Mat2 Desc: CLAY
Mat3: 85
Mat3 Desc: SOFT
Formation Top Depth: 2.740000009536743
Formation End Depth: 3.9100000858306885
Formation End Depth UOM: m

<i>Map Key</i>	<i>Number of Records</i>	<i>Direction/ Distance (m)</i>	<i>Elev/Diff (m)</i>	<i>Site</i>	<i>DB</i>
<u>Overburden and Bedrock Materials Interval</u>					
Formation ID:		1004676487			
Layer:		2			
Color:		6			
General Color:		BROWN			
Mat1:		28			
Most Common Material:		SAND			
Mat2:		11			
Mat2 Desc:		GRAVEL			
Mat3:		85			
Mat3 Desc:		SOFT			
Formation Top Depth:		0.3100000023841858			
Formation End Depth:		1.5			
Formation End Depth UOM:		m			
<u>Annular Space/Abandonment Sealing Record</u>					
Plug ID:		1004676499			
Layer:		3			
Plug From:		2.07999992370605			
Plug To:		3.91000008583069			
Plug Depth UOM:		m			
<u>Annular Space/Abandonment Sealing Record</u>					
Plug ID:		1004676497			
Layer:		1			
Plug From:		0			
Plug To:		0.310000002384186			
Plug Depth UOM:		m			
<u>Annular Space/Abandonment Sealing Record</u>					
Plug ID:		1004676498			
Layer:		2			
Plug From:		0.310000002384186			
Plug To:		2.07999992370605			
Plug Depth UOM:		m			
<u>Method of Construction & Well Use</u>					
Method Construction ID:		1004676496			
Method Construction Code:		5			
Method Construction:		Air Percussion			
Other Method Construction:					
<u>Pipe Information</u>					
Pipe ID:		1004676485			
Casing No:		0			
Comment:					
Alt Name:					

Map Key	Number of Records	Direction/ Distance (m)	Elev/Diff (m)	Site	DB
<u>Construction Record - Casing</u>					
Casing ID:			1004676492		
Layer:			1		
Material:			5		
Open Hole or Material:			PLASTIC		
Depth From:			0		
Depth To:			2.38000011444092		
Casing Diameter:			5.19999980926514		
Casing Diameter UOM:			cm		
Casing Depth UOM:			m		
<u>Construction Record - Screen</u>					
Screen ID:			1004676493		
Layer:			1		
Slot:			10		
Screen Top Depth:			2.38000011444092		
Screen End Depth:			3.91000008583069		
Screen Material:			5		
Screen Depth UOM:			m		
Screen Diameter UOM:			cm		
Screen Diameter:			6.03000020980835		
<u>Water Details</u>					
Water ID:			1004676491		
Layer:					
Kind Code:					
Kind:					
Water Found Depth:					
Water Found Depth UOM:			m		
<u>Hole Diameter</u>					
Hole ID:			1004676490		
Diameter:			11.430000305175781		
Depth From:			0.0		
Depth To:			3.9100000858306885		
Hole Depth UOM:			m		
Hole Diameter UOM:			cm		

57	1 of 1	NW/160.4	79.6 / 3.73	787 Somerset St W Ottawa ON	WWIS
Well ID:	7337667			Data Entry Status:	
Construction Date:				Data Src:	
Primary Water Use:	Monitoring and Test Hole			Date Received:	5/28/2019
Sec. Water Use:				Selected Flag:	True
Final Well Status:	Monitoring and Test Hole			Abandonment Rec:	
Water Type:				Contractor:	7241
Casing Material:				Form Version:	7
Audit No:	Z308420			Owner:	
Tag:	A265330			Street Name:	787 Somerset St W
Construction Method:				County:	OTTAWA
Elevation (m):				Municipality:	OTTAWA CITY
Elevation Reliability:				Site Info:	
Depth to Bedrock:				Lot:	
Well Depth:				Concession:	
Overburden/Bedrock:				Concession Name:	
Pump Rate:				Easting NAD83:	
Static Water Level:				Northing NAD83:	

Map Key	Number of Records	Direction/ Distance (m)	Elev/Diff (m)	Site	DB
---------	-------------------	----------------------------	------------------	------	----

Flowing (Y/N):
Flow Rate:
Clear/Cloudy:

Zone:
UTM Reliability:

PDF URL (Map):

Additional Detail(s) (Map)

Well Completed Date: 2019/04/27
Year Completed: 2019
Depth (m): 4.2672
Latitude: 45.4099795801649
Longitude: -75.7103918787119
Path:

Bore Hole Information

Bore Hole ID:	1007535919	Elevation:	
DP2BR:		Elevrc:	
Spatial Status:		Zone:	18
Code OB:		East83:	444411.00
Code OB Desc:		North83:	5028741.00
Open Hole:		Org CS:	UTM83
Cluster Kind:		UTMRC:	4
Date Completed:	27-Apr-2019 00:00:00	UTMRC Desc:	margin of error : 30 m - 100 m
Remarks:		Location Method:	wwr
Elevrc Desc:			
Location Source Date:			
Improvement Location Source:			
Improvement Location Method:			
Source Revision Comment:			
Supplier Comment:			

**Overburden and Bedrock
Materials Interval**

Formation ID: 1007858979
Layer: 3
Color: 6
General Color: BROWN
Mat1: 01
Most Common Material: FILL
Mat2:
Mat2 Desc:
Mat3: 85
Mat3 Desc: SOFT
Formation Top Depth: 3.0
Formation End Depth: 9.0
Formation End Depth UOM: ft

**Overburden and Bedrock
Materials Interval**

Formation ID: 1007858978
Layer: 1
Color: 8
General Color: BLACK
Mat1: 27
Most Common Material: OTHER
Mat2: 11
Mat2 Desc: GRAVEL
Mat3: 79

Map Key	Number of Records	Direction/ Distance (m)	Elev/Diff (m)	Site	DB
Mat3 Desc:		PACKED			
Formation Top Depth:		0.0			
Formation End Depth:		1.0			
Formation End Depth UOM:		ft			
<u>Overburden and Bedrock Materials Interval</u>					
Formation ID:		1007858980			
Layer:		4			
Color:		6			
General Color:		BROWN			
Mat1:		01			
Most Common Material:		FILL			
Mat2:					
Mat2 Desc:					
Mat3:		85			
Mat3 Desc:		SOFT			
Formation Top Depth:		9.0			
Formation End Depth:		14.0			
Formation End Depth UOM:		ft			
<u>Overburden and Bedrock Materials Interval</u>					
Formation ID:		1007858981			
Layer:		2			
Color:		6			
General Color:		BROWN			
Mat1:		09			
Most Common Material:		MEDIUM SAND			
Mat2:		11			
Mat2 Desc:		GRAVEL			
Mat3:		77			
Mat3 Desc:		LOOSE			
Formation Top Depth:		1.0			
Formation End Depth:		3.0			
Formation End Depth UOM:		ft			
<u>Annular Space/Abandonment Sealing Record</u>					
Plug ID:		1007860393			
Layer:		1			
Plug From:		0			
Plug To:		1			
Plug Depth UOM:		ft			
<u>Annular Space/Abandonment Sealing Record</u>					
Plug ID:		1007860395			
Layer:		3			
Plug From:		3			
Plug To:		14			
Plug Depth UOM:		ft			
<u>Annular Space/Abandonment Sealing Record</u>					
Plug ID:		1007860394			
Layer:		2			

Map Key	Number of Records	Direction/ Distance (m)	Elev/Diff (m)	Site	DB
Plug From:	1				
Plug To:	3				
Plug Depth UOM:	ft				
<u>Method of Construction & Well Use</u>					
Method Construction ID:	1007861674				
Method Construction Code:	B				
Method Construction:	Other Method				
Other Method Construction:	direct push				
<u>Pipe Information</u>					
Pipe ID:	1007857051				
Casing No:	0				
Comment:					
Alt Name:					
<u>Construction Record - Screen</u>					
Screen ID:	1007862504				
Layer:	1				
Slot:	10				
Screen Top Depth:	4				
Screen End Depth:	14				
Screen Material:	5				
Screen Depth UOM:	ft				
Screen Diameter UOM:	inch				
Screen Diameter:	1.6599999666214				
<u>Results of Well Yield Testing</u>					
Pump Test ID:	1007863216				
Pump Set At:					
Static Level:					
Final Level After Pumping:					
Recommended Pump Depth:					
Pumping Rate:					
Flowing Rate:					
Recommended Pump Rate:					
Levels UOM:	ft				
Rate UOM:	GPM				
Water State After Test Code:					
Water State After Test:					
Pumping Test Method:	0				
Pumping Duration HR:					
Pumping Duration MIN:					
Flowing:					
<u>Hole Diameter</u>					
Hole ID:	1007861184				
Diameter:	2.375				
Depth From:	0.0				
Depth To:	14.0				
Hole Depth UOM:	ft				
Hole Diameter UOM:	Inch				

Map Key	Number of Records	Direction/ Distance (m)	Elev/Diff (m)	Site	DB
External File Num:		FS INC 0708-04455			
Fuel Occurrence Type:					
Date of Occurrence:					
Fuel Type Involved:					
Status Desc:		Completed - No Action Required			
Job Type Desc:		Incident/Near-Miss Occurrence (FS)			
Oper. Type Involved:					
Service Interruptions:					
Property Damage:					
Fuel Life Cycle Stage:					
Root Cause:					
Reported Details:		Cause of the fire is under investigation.			
Fuel Category:		Unknown			
Occurrence Type:		Incident			
Affiliation:		Industry Stakeholder (Licensee/Registration/Certificate Holder, Facility Owner, etc.)			
County Name:		Ottawa			
Approx. Quant. Rel:					
Nearby body of water:					
Enter Drainage Syst.:					
Approx. Quant. Unit:					
Environmental Impact:					

59	1 of 1	SE/162.9	74.9 / -1.00	PRIVATE RESIDENCE 112 LEBRETON ST. NORTH FURNACE OIL TANK OTTAWA CITY ON K1R 7H4	SPL
Ref No:	220655			Discharger Report:	
Site No:				Material Group:	
Incident Dt:				Health/Env Conseq:	
Year:				Client Type:	
Incident Cause:	OTHER CONTAINER LEAK			Sector Type:	
Incident Event:				Agency Involved:	
Contaminant Code:				Nearest Watercourse:	
Contaminant Name:				Site Address:	
Contaminant Limit 1:				Site District Office:	
Contam Limit Freq 1:				Site Postal Code:	
Contaminant UN No 1:				Site Region:	
Environment Impact:	POSSIBLE			Site Municipality:	20107
Nature of Impact:	Soil contamination			Site Lot:	
Receiving Medium:	LAND			Site Conc:	
Receiving Env:				Northing:	
MOE Response:				Easting:	
Dt MOE Arvl on Scn:				Site Geo Ref Accu:	
MOE Reported Dt:	1/30/2002			Site Map Datum:	
Dt Document Closed:				SAC Action Class:	
Incident Reason:	UNKNOWN			Source Type:	
Site Name:					
Site County/District:					
Site Geo Ref Meth:					
Incident Summary:	PRIVATE RESIDENCE- UNK QUANTITY FURNACE OIL TO GROUND. FROZEN.				
Contaminant Qty:					

60	1 of 1	NNE/165.8	79.9 / 4.00	770 SOMERSET ST, WEST Ottawa ON	WWIS
Well ID:	7192755			Data Entry Status:	
Construction Date:				Data Src:	
Primary Water Use:	Monitoring and Test Hole			Date Received:	12/4/2012
Sec. Water Use:	0			Selected Flag:	True
Final Well Status:	Monitoring and Test Hole			Abandonment Rec:	
Water Type:				Contractor:	7241

Map Key	Number of Records	Direction/ Distance (m)	Elev/Diff (m)	Site	DB
Casing Material:				Form Version:	7
Audit No:	Z154366			Owner:	
Tag:	A135043			Street Name:	770 SOMERSET ST, WEST
Construction Method:				County:	OTTAWA
Elevation (m):				Municipality:	NEPEAN TOWNSHIP
Elevation Reliability:				Site Info:	
Depth to Bedrock:				Lot:	
Well Depth:				Concession:	
Overburden/Bedrock:				Concession Name:	
Pump Rate:				Easting NAD83:	
Static Water Level:				Northing NAD83:	
Flowing (Y/N):				Zone:	
Flow Rate:				UTM Reliability:	
Clear/Cloudy:					
PDF URL (Map):					
Additional Detail(s) (Map)					
Well Completed Date: 2012/11/08					
Year Completed: 2012					
Depth (m): 3.81					
Latitude: 45.4101783573152					
Longitude: -75.7088225027811					
Path:					
Bore Hole Information					
Bore Hole ID: 1004214751					
DP2BR:					
Spatial Status:					
Code OB:					
Code OB Desc:					
Open Hole:					
Cluster Kind:					
Date Completed: 08-Nov-2012 00:00:00					
Remarks:					
Elevrc Desc:					
Location Source Date:					
Improvement Location Source:					
Improvement Location Method:					
Source Revision Comment:					
Supplier Comment:					
Overburden and Bedrock					
Materials Interval					
Formation ID: 1004676583					
Layer: 2					
Color: 6					
General Color: BROWN					
Mat1: 28					
Most Common Material: SAND					
Mat2: 11					
Mat2 Desc: GRAVEL					
Mat3: 85					
Mat3 Desc: SOFT					
Formation Top Depth: 0.3100000023841858					
Formation End Depth: 1.5					
Formation End Depth UOM: m					
Overburden and Bedrock					

Map Key	Number of Records	Direction/ Distance (m)	Elev/Diff (m)	Site	DB
<u>Materials Interval</u>					
Formation ID:		1004676584			
Layer:		3			
Color:		6			
General Color:		BROWN			
Mat1:		28			
Most Common Material:		SAND			
Mat2:		06			
Mat2 Desc:		SILT			
Mat3:		85			
Mat3 Desc:		SOFT			
Formation Top Depth:		1.5			
Formation End Depth:		2.740000009536743			
Formation End Depth UOM:		m			
<u>Overburden and Bedrock</u>					
<u>Materials Interval</u>					
Formation ID:		1004676582			
Layer:		1			
Color:		8			
General Color:		BLACK			
Mat1:					
Most Common Material:					
Mat2:		11			
Mat2 Desc:		GRAVEL			
Mat3:		73			
Mat3 Desc:		HARD			
Formation Top Depth:		0.0			
Formation End Depth:		0.3100000023841858			
Formation End Depth UOM:		m			
<u>Overburden and Bedrock</u>					
<u>Materials Interval</u>					
Formation ID:		1004676585			
Layer:		4			
Color:		6			
General Color:		BROWN			
Mat1:		28			
Most Common Material:		SAND			
Mat2:		05			
Mat2 Desc:		CLAY			
Mat3:		85			
Mat3 Desc:		SOFT			
Formation Top Depth:		2.740000009536743			
Formation End Depth:		3.809999942779541			
Formation End Depth UOM:		m			
<u>Annular Space/Abandonment</u>					
<u>Sealing Record</u>					
Plug ID:		1004676594			
Layer:		2			
Plug From:		0.310000002384186			
Plug To:		0.980000019073486			
Plug Depth UOM:		m			
<u>Annular Space/Abandonment</u>					
<u>Sealing Record</u>					

Map Key	Number of Records	Direction/ Distance (m)	Elev/Diff (m)	Site	DB
Plug ID:		1004676593			
Layer:		1			
Plug From:		0			
Plug To:		0.310000002384186			
Plug Depth UOM:		m			
<u>Annular Space/Abandonment Sealing Record</u>					
Plug ID:		1004676595			
Layer:		3			
Plug From:		0.980000019073486			
Plug To:		3.80999994277954			
Plug Depth UOM:		m			
<u>Method of Construction & Well Use</u>					
Method Construction ID:		1004676592			
Method Construction Code:		5			
Method Construction:		Air Percussion			
Other Method Construction:					
<u>Pipe Information</u>					
Pipe ID:		1004676581			
Casing No:		0			
Comment:					
Alt Name:					
<u>Construction Record - Casing</u>					
Casing ID:		1004676588			
Layer:		1			
Material:		5			
Open Hole or Material:		PLASTIC			
Depth From:		0			
Depth To:		2.27999997138977			
Casing Diameter:		5.19999980926514			
Casing Diameter UOM:		cm			
Casing Depth UOM:		m			
<u>Construction Record - Screen</u>					
Screen ID:		1004676589			
Layer:		1			
Slot:		10			
Screen Top Depth:		2.27999997138977			
Screen End Depth:		3.80999994277954			
Screen Material:		5			
Screen Depth UOM:		m			
Screen Diameter UOM:		cm			
Screen Diameter:		6.03000020980835			
<u>Water Details</u>					
Water ID:		1004676587			
Layer:					
Kind Code:					
Kind:					
Water Found Depth:					

Map Key	Number of Records	Direction/ Distance (m)	Elev/Diff (m)	Site	DB
Water Found Depth UOM:		m			
<u>Hole Diameter</u>					
Hole ID:		1004676586			
Diameter:		11.430000305175781			
Depth From:		0.0			
Depth To:		3.809999942779541			
Hole Depth UOM:		m			
Hole Diameter UOM:		cm			
61	1 of 1	S/167.4	72.8 / -3.05	360 Booth Street Inc. 360 Booth Street Ottawa ON K2P 1K6	ECA
Approval No:		4076-BG4Q3F		MOE District:	
Approval Date:		2019-09-29		City:	
Status:		Approved		Longitude:	
Record Type:		ECA		Latitude:	
Link Source:		IDS		Geometry X:	
SWP Area Name:		Geometry Y:			
Approval Type:		ECA-MUNICIPAL AND PRIVATE SEWAGE WORKS			
Project Type:		MUNICIPAL AND PRIVATE SEWAGE WORKS			
Business Name:		360 Booth Street Inc.			
Address:		360 Booth Street			
Full Address:					
Full PDF Link:		https://www.accessenvironment.ene.gov.on.ca/instruments/1348-BAWLBU-13.pdf			
62	1 of 1	SE/172.5	74.6 / -1.31	Enbridge Gas Distribution Inc. 43 Willow Street Ottawa ON	SPL
Ref No:		1224-AD4VSR		Discharger Report:	
Site No:		NA		Material Group:	
Incident Dt:		8/23/2016		Health/Env Conseq:	
Year:				Client Type:	
Incident Cause:				Sector Type: Unknown / N/A	
Incident Event:		Leak/Break		Agency Involved:	
Contaminant Code:		35		Nearest Watercourse:	
Contaminant Name:		NATURAL GAS (METHANE)		Site Address: 43 Willow Street	
Contaminant Limit 1:				Site District Office:	
Contam Limit Freq 1:				Site Postal Code:	
Contaminant UN No 1:				Site Region:	
Environment Impact:				Site Municipality: Ottawa	
Nature of Impact:				Site Lot:	
Receiving Medium:				Site Conc:	
Receiving Env:		Air		Northing:	
MOE Response:				Easting:	
Dt MOE Arvl on Scn:				Site Geo Ref Accu:	
MOE Reported Dt:		8/23/2016		Site Map Datum:	
Dt Document Closed:				SAC Action Class: TSSA - Fuel Safety Branch - Hydrocarbon Fuel Release/Spill	
Incident Reason:		Operator/Human Error		Source Type:	
Site Name:		Residence<UNOFFICIAL>			
Site County/District:					
Site Geo Ref Meth:					
Incident Summary:		TSSA FSB: 2 inch pl service IP dmg; made safe			
Contaminant Qty:		0 other - see incident description			
63	1 of 1	ESE/176.0	76.1 / 0.20	131 RON KOLBUS PRIVATE, OTTAWA	INC

Map Key	Number of Records	Direction/ Distance (m)	Elev/Diff (m)	Site	DB
ON					
Incident No: 1339644 Incident ID: Instance No: Status Code: Attribute Category: FS-Perform L1 Incident Insp Context: Date of Occurrence: 2014/02/15 00:00:00 Time of Occurrence: NULL Incident Created On: Instance Creation Dt: Instance Install Dt: Occur Insp Start Date: 2014/02/20 00:00:00 Approx Quant Rel: Tank Capacity: Fuels Occur Type: CO Release Fuel Type Involved: Natural Gas Enforcement Policy: NULL Prc Escalation Req: NULL Tank Material Type: Tank Storage Type: Tank Location Type: Pump Flow Rate Cap: Task No: 4816319 Notes: Drainage System: Sub Surface Contam.: Aff Prop Use Water: Contam. Migrated: Contact Natural Env: Incident Location: 131 RON KOLBUS PRIVATE, OTTAWA - CO RELEASE Occurrence Narrative: NULL Operation Type Involved: Private Dwelling Item: Item Description: Device Installed Location:	Any Health Impact: No Any Enviro Impact: No Service Interrupted: Yes Was Prop Damaged: Yes Reside App. Type: Commer App. Type: Indus App. Type: Institut App. Type: Venting Type: Vent Conn Mater: Vent Chimney Mater: Pipeline Type: Pipeline Involved: Pipe Material: Depth Ground Cover: Regulator Location: Regulator Type: Operation Pressure: Liquid Prop Make: Liquid Prop Model: Liquid Prop Serial No: Liquid Prop Notes: Equipment Type: Equipment Model: Serial No: Cylinder Capacity: Cylinder Cap Units: Cylinder Mat Type: Near Body of Water:				
64	1 of 1	ESE/179.6	76.1 / 0.20	17 Willow Street Ottawa ON K1R 1C3	EHS
Order No: 20130709017 Status: C Report Type: Standard Report Report Date: 11-JUL-13 Date Received: 09-JUL-13 Previous Site Name: unknown Lot/Building Size: 5000sm Additional Info Ordered:	Nearest Intersection: Municipality: Ottawa Client Prov/State: ON Search Radius (km): .25 X: -75.707316 Y: 45.407992				
65	1 of 1	W/184.6	72.6 / -3.27	ON	BORE
Borehole ID: 613180 OGF ID: 215514483 Status: Type: Borehole Use: Completion Date: FEB-1965 Static Water Level: Primary Water Use: Sec. Water Use:	Inclin FLG: No SP Status: Initial Entry Surv Elev: No Piezometer: No Primary Name: Municipality: Lot: Township: Latitude DD: 45.408362				

Map Key	Number of Records	Direction/ Distance (m)	Elev/Diff (m)	Site	DB
Total Depth m:	-999			Longitude DD:	-75.711654
Depth Ref:	Ground Surface			UTM Zone:	18
Depth Elev:				Easting:	444311
Drill Method:				Northing:	5028562
Orig Ground Elev m:	67.2			Location Accuracy:	
Elev Reliabil Note:				Accuracy:	Not Applicable
DEM Ground Elev m:	67.3				
Concession:					
Location D:					
Survey D:					
Comments:					

Borehole Geology Stratum

Geology Stratum ID:	218394042			Mat Consistency:	Soft
Top Depth:	1.6			Material Moisture:	
Bottom Depth:				Material Texture:	
Material Color:	Grey			Non Geo Mat Type:	
Material 1:	Bedrock			Geologic Formation:	
Material 2:	Limestone			Geologic Group:	
Material 3:	Shale			Geologic Period:	
Material 4:				Depositional Gen:	
Gsc Material Description:					
Stratum Description:	BEDROCK. GREY,FRACTURED. F,FISSURED. CLAY. GREY,SOFT. CLAY. GREY,STIFF,FISSURED. SILT. DE				

**Note: Many records provided by the department have a truncated [Stratum Description] field.

Geology Stratum ID:	218394040			Mat Consistency:	Hard
Top Depth:	0			Material Moisture:	
Bottom Depth:	1.1			Material Texture:	
Material Color:				Non Geo Mat Type:	
Material 1:	Fill			Geologic Formation:	
Material 2:				Geologic Group:	
Material 3:				Geologic Period:	
Material 4:				Depositional Gen:	fill
Gsc Material Description:					
Stratum Description:	FILL. HARD.				

Geology Stratum ID:	218394041			Mat Consistency:	Hard
Top Depth:	1.1			Material Moisture:	
Bottom Depth:	1.6			Material Texture:	
Material Color:	Brown			Non Geo Mat Type:	
Material 1:	Till			Geologic Formation:	
Material 2:				Geologic Group:	
Material 3:				Geologic Period:	
Material 4:				Depositional Gen:	
Gsc Material Description:					
Stratum Description:	TILL. BROWN,HARD.				

Source

Source Type:	Data Survey	Source Appl:	Spatial/Tabular
Source Orig:	Geological Survey of Canada	Source Iden:	1
Source Date:	1956-1972	Scale or Res:	Varies
Confidence:		Horizontal:	NAD27
Observatio:		Verticalda:	Mean Average Sea Level
Source Name:	Urban Geology Automated Information System (UGAIS)		
Source Details:	File: OTTAWA2.txt RecordID: 056880 NTS_Sheet: 31G05G		
Confiden 1:			

Source List

Source Identifier:	1	Horizontal Datum:	NAD27
Source Type:	Data Survey	Vertical Datum:	Mean Average Sea Level

Map Key	Number of Records	Direction/ Distance (m)	Elev/Diff (m)	Site	DB
Source Date:		1956-1972		Projection Name: Universal Transverse Mercator	
Scale or Resolution:		Varies			
Source Name:		Urban Geology Automated Information System (UGAIS)			
Source Originators:		Geological Survey of Canada			

66	1 of 1	W/185.2	73.0 / -2.93	836 and 836 Somerset St. Ottawa ON	EHS
Order No:		20041122011		Nearest Intersection:	
Status:		C		Municipality: Ottawa	
Report Type:		Complete Report		Client Prov/State: ON	
Report Date:		11/23/04		Search Radius (km): 0.25	
Date Received:		11/22/04		X: -75.71169	
Previous Site Name:				Y: 45.409008	
Lot/Building Size:					
Additional Info Ordered:					

67	1 of 1	WNW/192.4	72.9 / -2.95	MRS. HUNG THI LUU & DR. T. DUONG 829-831 SOMERSET STREET, SWM OTTAWA ON	CA
Certificate #:		3-1403-98-			
Application Year:		98			
Issue Date:		10/28/1998			
Approval Type:		Municipal sewage			
Status:		Approved			
Application Type:					
Client Name:					
Client Address:					
Client City:					
Client Postal Code:					
Project Description:					
Contaminants:					
Emission Control:					

68	1 of 1	ESE/193.5	76.9 / 1.03	96A BELL STREET NORTH OTTAWA ON K1R 7C7	HINC
External File Num:		FS INC 0708-04363			
Fuel Occurrence Type:		CO Release			
Date of Occurrence:		8/12/2007			
Fuel Type Involved:		Natural Gas			
Status Desc:		Completed - No Action Required			
Job Type Desc:		Incident/Near-Miss Occurrence (FS)			
Oper. Type Involved:		Private Dwelling			
Service Interruptions:		Yes			
Property Damage:		No			
Fuel Life Cycle Stage:		Utilization			
Root Cause:		Root Cause: Equipment/Material/Component:No Procedures:No Maintenance:No Design:No Training:No Management:No Human Factors:Yes			
Reported Details:		Ottawa Housing			
Fuel Category:		Gaseous Fuel			
Occurrence Type:		Near-miss			
Affiliation:		Industry Stakeholder (Licensee/Registration/Certificate Holder, Facility Owner, etc.)			
County Name:		Ottawa			
Approx. Quant. Rel:					
Nearby body of water:					
Enter Drainage Syst.:					
Approx. Quant. Unit:					
Environmental Impact:					

Map Key	Number of Records	Direction/ Distance (m)	Elev/Diff (m)	Site	DB
69	1 of 5	N/202.7	79.8 / 3.94	755 Somerset Street West Ottawa ON K1R 6R1	EHS
Order No:	20200218074			Nearest Intersection:	
Status:	C			Municipality:	Kemptville
Report Type:	Custom Report			Client Prov/State:	ON
Report Date:	04-MAR-20			Search Radius (km):	.25
Date Received:	18-FEB-20			X:	-75.70916841
Previous Site Name:				Y:	45.41055376
Lot/Building Size:					
Additional Info Ordered:	City Directory				
69	2 of 5	N/202.7	79.8 / 3.94	755 Somerset Street West Ottawa ON K1R 6R1	EHS
Order No:	20200218074			Nearest Intersection:	
Status:	C			Municipality:	Kemptville
Report Type:	Custom Report			Client Prov/State:	ON
Report Date:	04-MAR-20			Search Radius (km):	.25
Date Received:	18-FEB-20			X:	-75.70916841
Previous Site Name:				Y:	45.41055376
Lot/Building Size:					
Additional Info Ordered:	City Directory				
69	3 of 5	N/202.7	79.8 / 3.94	755 Somerset Street West Ottawa ON K1R 6R1	EHS
Order No:	20200218074			Nearest Intersection:	
Status:	C			Municipality:	Kemptville
Report Type:	Custom Report			Client Prov/State:	ON
Report Date:	04-MAR-20			Search Radius (km):	.25
Date Received:	18-FEB-20			X:	-75.70916841
Previous Site Name:				Y:	45.41055376
Lot/Building Size:					
Additional Info Ordered:	City Directory				
69	4 of 5	N/202.7	79.8 / 3.94	755 Somerset Street West Ottawa ON K1R 6R1	EHS
Order No:	20200218074			Nearest Intersection:	
Status:	C			Municipality:	Kemptville
Report Type:	Custom Report			Client Prov/State:	ON
Report Date:	04-MAR-20			Search Radius (km):	.25
Date Received:	18-FEB-20			X:	-75.70916841
Previous Site Name:				Y:	45.41055376
Lot/Building Size:					
Additional Info Ordered:	City Directory				
69	5 of 5	N/202.7	79.8 / 3.94	755 Somerset Street West Ottawa ON K1R 6R1	EHS
Order No:	20200218074			Nearest Intersection:	
Status:	C			Municipality:	Kemptville
Report Type:	Custom Report			Client Prov/State:	ON
Report Date:	04-MAR-20			Search Radius (km):	.25
Date Received:	18-FEB-20			X:	-75.70916841
Previous Site Name:				Y:	45.41055376
Lot/Building Size:					

Map Key	Number of Records	Direction/ Distance (m)	Elev/Diff (m)	Site	DB
<i>Additional Info Ordered:</i>		City Directory			
70	1 of 2	N/202.9	80.5 / 4.67	CITY OF OTTAWA 755 EMPRESS AVE. DALHOUSIE PARKS & REC, COMMUNITY CENTRE UNDERGROUND FURNACE TANK OTTAWA CITY ON	SPL
Ref No:	37981			Discharger Report:	
Site No:				Material Group:	
Incident Dt:	7/20/1990			Health/Env Conseq:	
Year:				Client Type:	
Incident Cause:	UNDERGROUND TANK LEAK			Sector Type:	
Incident Event:				Agency Involved:	
Contaminant Code:				Nearest Watercourse:	
Contaminant Name:				Site Address:	
Contaminant Limit 1:				Site District Office:	
Contam Limit Freq 1:				Site Postal Code:	
Contaminant UN No 1:				Site Region:	
Environment Impact:	NOT ANTICIPATED			Site Municipality:	20101
Nature of Impact:				Site Lot:	
Receiving Medium:	LAND			Site Conc:	
Receiving Env:				Northing:	
MOE Response:				Easting:	
Dt MOE Arvl on Scn:				Site Geo Ref Accu:	
MOE Reported Dt:	7/20/1990			Site Map Datum:	
Dt Document Closed:				SAC Action Class:	
Incident Reason:	CORROSION			Source Type:	
Site Name:					
Site County/District:					
Site Geo Ref Meth:					
Incident Summary:	UNDERGROUND TANK LEAKING FURNACE FUEL TO BE REMOVED.				
Contaminant Qty:					
70	2 of 2	N/202.9	80.5 / 4.67	KONE INC 755 SOMERSET STREET WEST OTTAWA ON K1R 6R1	GEN
Generator No:	ON7055552			PO Box No:	
Status:				Country:	
Approval Years:	2011			Choice of Contact:	
Contam. Facility:				Co Admin:	
MHSW Facility:				Phone No Admin:	
SIC Code:	238291				
SIC Description:					
71	1 of 1	ENE/204.4	79.9 / 4.03	PRIVATE RESIDENCE 110 ARTHUR ST. STORAGE TANK/BARREL OTTAWA CITY ON	SPL
Ref No:	29204			Discharger Report:	
Site No:				Material Group:	
Incident Dt:	10/25/1989			Health/Env Conseq:	
Year:				Client Type:	
Incident Cause:	OTHER CONTAINER LEAK			Sector Type:	
Incident Event:				Agency Involved:	
Contaminant Code:				Nearest Watercourse:	
Contaminant Name:				Site Address:	
Contaminant Limit 1:				Site District Office:	
Contam Limit Freq 1:				Site Postal Code:	
Contaminant UN No 1:				Site Region:	

Map Key	Number of Records	Direction/ Distance (m)	Elev/Diff (m)	Site	DB
<i>Environment Impact:</i> <i>Nature of Impact:</i> <i>Receiving Medium:</i> <i>Receiving Env:</i> <i>MOE Response:</i> <i>Dt MOE Arvl on Scn:</i> <i>MOE Reported Dt:</i> <i>Dt Document Closed:</i> <i>Incident Reason:</i> <i>Site Name:</i> <i>Site County/District:</i> <i>Site Geo Ref Meth:</i> <i>Incident Summary:</i> <i>Contaminant Qty:</i>	NOT ANTICIPATED LAND 10/25/1989 UNKNOWN			<i>Site Municipality:</i> 20101 <i>Site Lot:</i> <i>Site Conc:</i> <i>Northing:</i> <i>Easting:</i> <i>Site Geo Ref Accu:</i> <i>Site Map Datum:</i> <i>SAC Action Class:</i> <i>Source Type:</i> BACKENTRY -PRIVATE RESI- DENCE, FURNACE FUEL TO GROUND IN BASEMENT.	

72	1 of 4	NE/207.4	79.9 / 4.00	Francis Fuels<UNOFFICIAL> 104 Arthur Street Ottawa ON K1R 7C2	SPL
<i>Ref No:</i> <i>Site No:</i> <i>Incident Dt:</i> <i>Year:</i> <i>Incident Cause:</i> <i>Incident Event:</i> <i>Contaminant Code:</i> <i>Contaminant Name:</i> <i>Contaminant Limit 1:</i> <i>Contam Limit Freq 1:</i> <i>Contaminant UN No 1:</i> <i>Environment Impact:</i> <i>Nature of Impact:</i> <i>Receiving Medium:</i> <i>Receiving Env:</i> <i>MOE Response:</i> <i>Dt MOE Arvl on Scn:</i> <i>MOE Reported Dt:</i> <i>Dt Document Closed:</i> <i>Incident Reason:</i> <i>Site Name:</i> <i>Site County/District:</i> <i>Site Geo Ref Meth:</i> <i>Incident Summary:</i> <i>Contaminant Qty:</i>	3636-7VWUWF Tank (Above Ground) Leak 13 FURNACE OIL Not Anticipated Soil Contamination No Field Response 9/15/2009 9/19/2009 Unknown - Reason not determined Residence<UNOFFICIAL>			<i>Discharger Report:</i> <i>Material Group:</i> <i>Health/Env Conseq:</i> <i>Client Type:</i> <i>Sector Type:</i> Other <i>Agency Involved:</i> <i>Nearest Watercourse:</i> <i>Site Address:</i> <i>Site District Office:</i> <i>Site Postal Code:</i> <i>Site Region:</i> <i>Site Municipality:</i> <i>Site Lot:</i> <i>Site Conc:</i> <i>Northing:</i> <i>Easting:</i> <i>Site Geo Ref Accu:</i> <i>Site Map Datum:</i> <i>SAC Action Class:</i> TSSA - Fuel Safety Branch <i>Source Type:</i>	
				TSSA - Oil tank leaking fuel 2-3gal, Francis Fuels 12 L	

72	2 of 4	NE/207.4	79.9 / 4.00	104 ARTHUR STREET, OTTAWA ON	INC
<i>Incident No:</i> <i>Incident ID:</i> <i>Instance No:</i> <i>Status Code:</i> <i>Attribute Category:</i> <i>Context:</i> <i>Date of Occurrence:</i> <i>Time of Occurrence:</i> <i>Incident Created On:</i> <i>Instance Creation Dt:</i> <i>Instance Install Dt:</i> <i>Occur Insp Start Date:</i> <i>Approx Quant Rel:</i> <i>Tank Capacity:</i>	186902 2337834 Causal Analysis Complete FS-Incident 190 Liters			<i>Any Health Impact:</i> <i>Any Enviro Impact:</i> <i>Service Interrupted:</i> <i>Was Prop Damaged:</i> <i>Reside App. Type:</i> <i>Commer App. Type:</i> <i>Indus App. Type:</i> <i>Institut App. Type:</i> <i>Venting Type:</i> <i>Vent Conn Mater:</i> <i>Vent Chimney Mater:</i> <i>Pipeline Type:</i> <i>Pipeline Involved:</i> <i>Pipe Material:</i>	

Map Key	Number of Records	Direction/ Distance (m)	Elev/Diff (m)	Site	DB
Fuels Occur Type: Fuel Type Involved: Enforcement Policy: Prc Escalation Req: Tank Material Type: Tank Storage Type: Tank Location Type: Pump Flow Rate Cap: Task No: Notes: Drainage System: Unknown Sub Surface Contam.: Unknown Aff Prop Use Water: No Contam. Migrated: Unknown Contact Natural Env: Yes Incident Location: 104 ARTHUR STREET, OTTAWA - LEAK Occurrence Narrative: Operation Type Involved: Item: Item Description: Device Installed Location:				Depth Ground Cover: Regulator Location: Regulator Type: Operation Pressure: Liquid Prop Make: Liquid Prop Model: Liquid Prop Serial No: Liquid Prop Notes: Equipment Type: Equipment Model: Serial No: Cylinder Capacity: Cylinder Cap Units: Cylinder Mat Type: Near Body of Water: No	

72	3 of 4	NE/207.4	79.9 / 4.00	Tierney Stauffer 104 Arthur Street Ottawa ON K1R 7C2	GEN
Generator No: ON6030645 Status: Approval Years: 2009 Contam. Facility: MHSW Facility: SIC Code: 562990 SIC Description: All Other Waste Management Services				PO Box No: Country: Choice of Contact: Co Admin: Phone No Admin:	
<u>Detail(s)</u>					
Waste Class:		221			
Waste Class Desc:		LIGHT FUELS			

72	4 of 4	NE/207.4	79.9 / 4.00	Tierney Stauffer 104 Arthur Street Ottawa ON K1R 7C2	GEN
Generator No: ON6030645 Status: Approval Years: 2010 Contam. Facility: MHSW Facility: SIC Code: 562990 SIC Description: All Other Waste Management Services				PO Box No: Country: Choice of Contact: Co Admin: Phone No Admin:	
<u>Detail(s)</u>					
Waste Class:		221			
Waste Class Desc:		LIGHT FUELS			

73	1 of 2	ENE/207.6	79.9 / 4.03	104 ARTHUR STREET Ottawa ON	WWIS
Well ID: 7139615 Construction Date:				Data Entry Status: Data Src:	

Map Key	Number of Records	Direction/ Distance (m)	Elev/Diff (m)	Site	DB
Primary Water Use:	Test Hole			Date Received:	2/9/2010
Sec. Water Use:				Selected Flag:	True
Final Well Status:	Test Hole			Abandonment Rec:	
Water Type:				Contractor:	6964
Casing Material:				Form Version:	7
Audit No:	Z106964			Owner:	
Tag:	A032215			Street Name:	104 ARTHUR STREET
Construction Method:				County:	OTTAWA
Elevation (m):				Municipality:	OTTAWA CITY
Elevation Reliability:				Site Info:	
Depth to Bedrock:				Lot:	
Well Depth:				Concession:	
Overburden/Bedrock:				Concession Name:	
Pump Rate:				Easting NAD83:	
Static Water Level:				Northing NAD83:	
Flowing (Y/N):				Zone:	
Flow Rate:				UTM Reliability:	
Clear/Cloudy:					

PDF URL (Map): https://d2khazk8e83rdv.cloudfront.net/moe_mapping/downloads/2Water/Wells_pdfs/713\7139615.pdf

Additional Detail(s) (Map)

Well Completed Date: 2009/10/09
Year Completed: 2009
Depth (m): 6.71
Latitude: 45.4099981385394
Longitude: -75.7074017380608
Path: 713\7139615.pdf

Bore Hole Information

Bore Hole ID:	1002935275	Elevation:	76.173690
DP2BR:		Elevrc:	
Spatial Status:		Zone:	18
Code OB:		East83:	444645.00
Code OB Desc:		North83:	5028741.00
Open Hole:		Org CS:	UTM83
Cluster Kind:		UTMRC:	4
Date Completed:	09-Oct-2009 00:00:00	UTMRC Desc:	margin of error : 30 m - 100 m
Remarks:		Location Method:	wwr
Elevrc Desc:			
Location Source Date:			
Improvement Location Source:			
Improvement Location Method:			
Source Revision Comment:			
Supplier Comment:			

Overburden and Bedrock Materials Interval

Formation ID: 1003100153
Layer: 4
Color:
General Color:
Mat1:
Most Common Material:
Mat2:
Mat2 Desc:
Mat3:
Mat3 Desc:
Formation Top Depth: 6.710000038146973
Formation End Depth:

Map Key	Number of Records	Direction/ Distance (m)	Elev/Diff (m)	Site	DB
Formation End Depth UOM:		m			
<u>Overburden and Bedrock Materials Interval</u>					
Formation ID:		1003100150			
Layer:		1			
Color:					
General Color:					
Mat1:		27			
Most Common Material:		OTHER			
Mat2:					
Mat2 Desc:					
Mat3:					
Mat3 Desc:					
Formation Top Depth:		0.0			
Formation End Depth:		0.05999999865889549			
Formation End Depth UOM:		m			
<u>Overburden and Bedrock Materials Interval</u>					
Formation ID:		1003100151			
Layer:		2			
Color:		6			
General Color:		BROWN			
Mat1:		01			
Most Common Material:		FILL			
Mat2:		28			
Mat2 Desc:		SAND			
Mat3:		84			
Mat3 Desc:		SILTY			
Formation Top Depth:		0.05999999865889549			
Formation End Depth:		2.0799999237060547			
Formation End Depth UOM:		m			
<u>Overburden and Bedrock Materials Interval</u>					
Formation ID:		1003100152			
Layer:		3			
Color:		2			
General Color:		GREY			
Mat1:		15			
Most Common Material:		LIMESTONE			
Mat2:		26			
Mat2 Desc:		ROCK			
Mat3:					
Mat3 Desc:					
Formation Top Depth:		2.0799999237060547			
Formation End Depth:		6.710000038146973			
Formation End Depth UOM:		m			
<u>Annular Space/Abandonment Sealing Record</u>					
Plug ID:		1003100156			
Layer:		1			
Plug From:		0			
Plug To:		3.32999992370605			
Plug Depth UOM:		m			

<i>Map Key</i>	<i>Number of Records</i>	<i>Direction/ Distance (m)</i>	<i>Elev/Diff (m)</i>	<i>Site</i>	<i>DB</i>
<u>Annular Space/Abandonment Sealing Record</u>					
Plug ID:		1003100157			
Layer:		2			
Plug From:		3.32999992370605			
Plug To:		6.71000003814697			
Plug Depth UOM:		m			
<u>Method of Construction & Well Use</u>					
Method Construction ID:		1003100162			
Method Construction Code:		7			
Method Construction:		Diamond			
Other Method Construction:					
<u>Pipe Information</u>					
Pipe ID:		1003100149			
Casing No:		0			
Comment:					
Alt Name:					
<u>Construction Record - Casing</u>					
Casing ID:		1003100159			
Layer:		1			
Material:		5			
Open Hole or Material:		PLASTIC			
Depth From:		0			
Depth To:		3.65000009536743			
Casing Diameter:		3.5			
Casing Diameter UOM:		cm			
Casing Depth UOM:		m			
<u>Construction Record - Screen</u>					
Screen ID:		1003100160			
Layer:		1			
Slot:		10			
Screen Top Depth:		3.65000009536743			
Screen End Depth:		6.71000003814697			
Screen Material:		5			
Screen Depth UOM:		m			
Screen Diameter UOM:		cm			
Screen Diameter:		4.09999990463257			
<u>Water Details</u>					
Water ID:		1003100158			
Layer:		1			
Kind Code:					
Kind:					
Water Found Depth:		1.9900000095367432			
Water Found Depth UOM:		m			
<u>Hole Diameter</u>					
Hole ID:		1003100154			
Diameter:		7.5			

Map Key	Number of Records	Direction/ Distance (m)	Elev/Diff (m)	Site	DB
Depth From:		0.0			
Depth To:		2.0999999046325684			
Hole Depth UOM:		m			
Hole Diameter UOM:		cm			
<u>Hole Diameter</u>					
Hole ID:		1003100155			
Diameter:		5.599999904632568			
Depth From:		2.0999999046325684			
Depth To:		6.710000038146973			
Hole Depth UOM:		m			
Hole Diameter UOM:		cm			

73	2 of 2	ENE/207.6	79.9 / 4.03	104 ARTHUR ST Ottawa ON	WWIS
Well ID:	7143933			Data Entry Status:	
Construction Date:				Data Src:	
Primary Water Use:				Date Received:	4/29/2010
Sec. Water Use:				Selected Flag:	True
Final Well Status:	0			Abandonment Rec:	
Water Type:				Contractor:	6964
Casing Material:				Form Version:	7
Audit No:	Z106988			Owner:	
Tag:	A032215			Street Name:	104 ARTHUR ST
Construction Method:				County:	OTTAWA
Elevation (m):				Municipality:	OTTAWA CITY
Elevation Reliability:				Site Info:	
Depth to Bedrock:				Lot:	
Well Depth:				Concession:	
Overburden/Bedrock:				Concession Name:	
Pump Rate:				Easting NAD83:	
Static Water Level:				Northing NAD83:	
Flowing (Y/N):				Zone:	
Flow Rate:				UTM Reliability:	
Clear/Cloudy:					

PDF URL (Map): https://d2khazk8e83rdv.cloudfront.net/moe_mapping/downloads/2Water/Wells_pdfs/714\7143933.pdf

Additional Detail(s) (Map)

Well Completed Date: 2010/04/21
Year Completed: 2010
Depth (m): 6.71
Latitude: 45.4099981385394
Longitude: -75.7074017380608
Path: 714\7143933.pdf

Bore Hole Information

Bore Hole ID:	1002965291	Elevation:	76.181831
DP2BR:		Elevrc:	
Spatial Status:		Zone:	18
Code OB:		East83:	444645.00
Code OB Desc:		North83:	5028741.00
Open Hole:		Org CS:	UTM83
Cluster Kind:		UTMRC:	3
Date Completed:	21-Apr-2010 00:00:00	UTMRC Desc:	margin of error : 10 - 30 m
Remarks:		Location Method:	wwr
Elevrc Desc:			
Location Source Date:			

Map Key	Number of Records	Direction/ Distance (m)	Elev/Diff (m)	Site	DB
Improvement Location Source:					
Improvement Location Method:					
Source Revision Comment:					
Supplier Comment:					
<u>Overburden and Bedrock</u>					
<u>Materials Interval</u>					
Formation ID:		1003138474			
Layer:		3			
Color:		2			
General Color:		GREY			
Mat1:		15			
Most Common Material:		LIMESTONE			
Mat2:		26			
Mat2 Desc:		ROCK			
Mat3:					
Mat3 Desc:					
Formation Top Depth:		2.0799999237060547			
Formation End Depth:		6.710000038146973			
Formation End Depth UOM:		m			
<u>Overburden and Bedrock</u>					
<u>Materials Interval</u>					
Formation ID:		1003138473			
Layer:		2			
Color:		6			
General Color:		BROWN			
Mat1:		06			
Most Common Material:		SILT			
Mat2:		84			
Mat2 Desc:		SILTY			
Mat3:		28			
Mat3 Desc:		SAND			
Formation Top Depth:		0.05999999865889549			
Formation End Depth:		2.0799999237060547			
Formation End Depth UOM:		m			
<u>Overburden and Bedrock</u>					
<u>Materials Interval</u>					
Formation ID:		1003138472			
Layer:		1			
Color:					
General Color:					
Mat1:					
Most Common Material:					
Mat2:					
Mat2 Desc:					
Mat3:					
Mat3 Desc:					
Formation Top Depth:		0.0			
Formation End Depth:		0.05999999865889549			
Formation End Depth UOM:		m			
<u>Annular Space/Abandonment</u>					
<u>Sealing Record</u>					
Plug ID:		1003138477			
Layer:		1			
Plug From:		0			

Map Key	Number of Records	Direction/ Distance (m)	Elev/Diff (m)	Site	DB
Plug To:		0.029999993294477			
Plug Depth UOM:		m			
<u>Annular Space/Abandonment Sealing Record</u>					
Plug ID:		1003138478			
Layer:		2			
Plug From:		0.029999993294477			
Plug To:		6.71000003814697			
Plug Depth UOM:		m			
<u>Method of Construction & Well Use</u>					
Method Construction ID:		1003138482			
Method Construction Code:					
Method Construction:					
Other Method Construction:					
<u>Pipe Information</u>					
Pipe ID:		1003138471			
Casing No:		0			
Comment:					
Alt Name:					
<u>Construction Record - Casing</u>					
Casing ID:		1003138480			
Layer:					
Material:					
Open Hole or Material:					
Depth From:					
Depth To:					
Casing Diameter:					
Casing Diameter UOM:		cm			
Casing Depth UOM:		m			
<u>Construction Record - Screen</u>					
Screen ID:		1003138481			
Layer:					
Slot:					
Screen Top Depth:					
Screen End Depth:					
Screen Material:					
Screen Depth UOM:		m			
Screen Diameter UOM:		cm			
Screen Diameter:					
<u>Water Details</u>					
Water ID:		1003138479			
Layer:					
Kind Code:					
Kind:					
Water Found Depth:					
Water Found Depth UOM:		m			

Map Key	Number of Records	Direction/ Distance (m)	Elev/Diff (m)	Site	DB
<u>Hole Diameter</u>					
Hole ID:		1003138475			
Diameter:		7.5			
Depth From:		0.0			
Depth To:		2.0999999046325684			
Hole Depth UOM:		m			
Hole Diameter UOM:		cm			
<u>Hole Diameter</u>					
Hole ID:		1003138476			
Diameter:		5.599999904632568			
Depth From:		2.0999999046325684			
Depth To:		6.710000038146973			
Hole Depth UOM:		m			
Hole Diameter UOM:		cm			
74	1 of 1	E/211.3	77.8 / 1.97	SUNSHINE (OUT OF BUS) SERVICE AREA 164 ARTHUR ST. OTTAWA ON K1R 7C4	GEN
Generator No:	ON1740000			PO Box No:	
Status:				Country:	
Approval Years:	93,94,95,96,97,98			Choice of Contact:	
Contam. Facility:				Co Admin:	
MHSW Facility:				Phone No Admin:	
SIC Code:	6542				
SIC Description:	BICYCLE SHOPS				
<u>Detail(s)</u>					
Waste Class:	213				
Waste Class Desc:	PETROLEUM DISTILLATES				
75	1 of 2	W/211.4	71.9 / -3.97	DCR/Phoenix Development Corporation Limited 838-844 Somerset Street West Ottawa ON K1R 6R7	CA
Certificate #:	4440-6LTLFN				
Application Year:	2006				
Issue Date:	2/9/2006				
Approval Type:	Municipal and Private Sewage Works				
Status:	Approved				
Application Type:					
Client Name:					
Client Address:					
Client City:					
Client Postal Code:					
Project Description:					
Contaminants:					
Emission Control:					
75	2 of 2	W/211.4	71.9 / -3.97	DCR/Phoenix Development Corporation Limited 838-844 Somerset Street West Ottawa ON K1R 6R7	CA
Certificate #:	7006-6E4Q6Z				
Application Year:	2005				
Issue Date:	7/12/2005				
Approval Type:	Municipal and Private Sewage Works				

Map Key	Number of Records	Direction/ Distance (m)	Elev/Diff (m)	Site	DB
Status:		Revoked and/or Replaced			
Application Type:					
Client Name:					
Client Address:					
Client City:					
Client Postal Code:					
Project Description:					
Contaminants:					
Emission Control:					
76	1 of 1	ESE/212.4	75.9 / 0.00	Lots 22, 23, 25 and part of Lots 26 & 31, '13 and 25 Willow Street Ottawa ON	CA
Certificate #:		2472-5C7QVQ			
Application Year:		02			
Issue Date:		7/24/02			
Approval Type:		Municipal & Private sewage			
Status:		Approved			
Application Type:		New Certificate of Approval			
Client Name:		City of Ottawa Non-Profit Housing Corporation			
Client Address:		15 Holland Avenue			
Client City:		Ottawa			
Client Postal Code:		K1Y 4T2			
Project Description:		Storm, sanitary sewers and stormwater management facility to be constructed to serve 50 units in Bell & Willow City Living Project.			
Contaminants:					
Emission Control:					
77	1 of 5	WNW/216.9	71.9 / -4.00	Keith's Collison Centre 115 Rochester Street Ottawa K1R 7L9 CITY OF OTTAWA ON	EBR
EBR Registry No:		010-1806		Decision Posted:	
Ministry Ref No:		2465-76XJ8A		Exception Posted:	
Notice Type:		Instrument Decision		Section:	
Notice Stage:				Act 1:	
Notice Date:		January 02, 2008		Act 2:	
Proposal Date:		October 01, 2007		Site Location Map:	
Year:		2007			
Instrument Type:		(EPA s. 9) - Approval for discharge into the natural environment other than water (i.e. Air)			
Off Instrument Name:					
Posted By:					
Company Name:		Keith's Collison Centre			
Site Address:					
Location Other:					
Proponent Name:					
Proponent Address:		115 Rochester Street, Ottawa Ontario, Canada K1R 7L9			
Comment Period:					
URL:					
Site Location Details:					
115 Rochester Street Ottawa K1R 7L9 CITY OF OTTAWA					
77	2 of 5	WNW/216.9	71.9 / -4.00	709342 Ontario Inc. 115 Rochester Street Ottawa K1R 7L9 CITY OF OTTAWA	EBR

Map Key	Number of Records	Direction/ Distance (m)	Elev/Diff (m)	Site	DB
ON					
EBR Registry No:	011-1590			Decision Posted:	
Ministry Ref No:	5968-8ALT83			Exception Posted:	
Notice Type:	Instrument Decision			Section:	
Notice Stage:				Act 1:	
Notice Date:	July 06, 2011			Act 2:	
Proposal Date:	November 05, 2010			Site Location Map:	
Year:	2010				
Instrument Type:	(EPA s. 9) - Approval for discharge into the natural environment other than water (i.e. Air)				
Off Instrument Name:					
Posted By:					
Company Name:	709342 Ontario Inc.				
Site Address:					
Location Other:					
Proponent Name:	115 Rochester Street, Ottawa Ontario, Canada K1R 7L9				
Proponent Address:					
Comment Period:					
URL:					
Site Location Details:					
115 Rochester Street Ottawa K1R 7L9 CITY OF OTTAWA					
77	3 of 5	WNW/216.9	71.9 / -4.00	709342 Ontario Inc. 115 Rochester St Ottawa ON K1R 7L9	CA
Certificate #:	2942-8J9NQH				
Application Year:	2011				
Issue Date:	6/30/2011				
Approval Type:	Air				
Status:	Approved				
Application Type:					
Client Name:					
Client Address:					
Client City:					
Client Postal Code:					
Project Description:					
Contaminants:					
Emission Control:					
77	4 of 5	WNW/216.9	71.9 / -4.00	709342 Ontario Inc. 115 Rochester St Ottawa ON K1R 7L9	ECA
Approval No:	4340-796RMP			MOE District:	Ottawa
Approval Date:	2007-12-27			City:	
Status:	Revoked and/or Replaced			Longitude:	-75.71191
Record Type:	ECA			Latitude:	45.409492
Link Source:	IDS			Geometry X:	
SWP Area Name:	Rideau Valley			Geometry Y:	
Approval Type:	ECA-AIR				
Project Type:	AIR				
Business Name:	709342 Ontario Inc.				
Address:	115 Rochester St				
Full Address:					
Full PDF Link:	https://www.accessenvironment.ene.gov.on.ca/instruments/2465-76XJ8A-13.pdf				

Map Key	Number of Records	Direction/ Distance (m)	Elev/Diff (m)	Site	DB
77	5 of 5	WNW/216.9	71.9 / -4.00	709342 Ontario Inc. 115 Rochester St Ottawa ON K1R 7L9	ECA
Approval No:	2942-8J9NQH			MOE District:	Ottawa
Approval Date:	2011-06-30			City:	
Status:	Approved			Longitude:	-75.71191
Record Type:	ECA			Latitude:	45.409492
Link Source:	IDS			Geometry X:	
SWP Area Name:	Rideau Valley			Geometry Y:	
Approval Type:	ECA-AIR				
Project Type:	AIR				
Business Name:	709342 Ontario Inc.				
Address:	115 Rochester St				
Full Address:					
Full PDF Link:	https://www.accessenvironment.ene.gov.on.ca/instruments/5968-8ALT83-14.pdf				
78	1 of 2	W/217.9	71.2 / -4.69	DCR/Phoenix Development Corporation Limited 838 Somerset St W to 844 Somerset St W Ottawa ON K2E 6T8	ECA
Approval No:	4440-6LTLFN			MOE District:	
Approval Date:	2006-02-09			City:	
Status:	Approved			Longitude:	
Record Type:	ECA			Latitude:	
Link Source:	IDS			Geometry X:	
SWP Area Name:				Geometry Y:	
Approval Type:	ECA-MUNICIPAL AND PRIVATE SEWAGE WORKS				
Project Type:	MUNICIPAL AND PRIVATE SEWAGE WORKS				
Business Name:	DCR/Phoenix Development Corporation Limited				
Address:	838 Somerset St W to 844 Somerset St W				
Full Address:					
Full PDF Link:	https://www.accessenvironment.ene.gov.on.ca/instruments/0589-6JSLFY-14.pdf				
78	2 of 2	W/217.9	71.2 / -4.69	DCR/Phoenix Development Corporation Limited 838 Somerset St W to 844 Somerset St W Ottawa ON K2E 6T8	ECA
Approval No:	7006-6E4Q6Z			MOE District:	
Approval Date:	2005-07-12			City:	
Status:	Revoked and/or Replaced			Longitude:	
Record Type:	ECA			Latitude:	
Link Source:	IDS			Geometry X:	
SWP Area Name:				Geometry Y:	
Approval Type:	ECA-MUNICIPAL AND PRIVATE SEWAGE WORKS				
Project Type:	MUNICIPAL AND PRIVATE SEWAGE WORKS				
Business Name:	DCR/Phoenix Development Corporation Limited				
Address:	838 Somerset St W to 844 Somerset St W				
Full Address:					
Full PDF Link:	https://www.accessenvironment.ene.gov.on.ca/instruments/8138-6B8KDV-14.pdf				
79	1 of 1	SW/218.1	69.8 / -6.08	The Original Maple Bat Company 202 Rochester St Ottawa ON K1R 7M6	SCT
Established:	1996				
Plant Size (ft²):	15				
Employment:					

--Details--

Map Key	Number of Records	Direction/ Distance (m)	Elev/Diff (m)	Site	DB
Description:		Sporting and Athletic Goods Manufacturing			
SIC/NAICS Code:		339920			
80	1 of 1	SW/218.3	69.8 / -6.08	The Original Maple Bat Company 202 Ronchester St Ottawa ON K1R 7M6	SCT
Established:		1996			
Plant Size (ft²):		15			
Employment:					
--Details--					
Description:		Sporting and Athletic Goods Manufacturing			
SIC/NAICS Code:		339920			
81	1 of 1	SE/220.9	74.7 / -1.15	PRIVATE RESIDENCE 20 WILLOW ST. FURNACE OIL TANK OTTAWA CITY ON K1R 6V6	SPL
Ref No:		78576		Discharger Report:	
Site No:				Material Group:	
Incident Dt:		11/10/1992		Health/Env Conseq:	
Year:				Client Type:	
Incident Cause:		OTHER CONTAINER LEAK		Sector Type:	
Incident Event:				Agency Involved:	
Contaminant Code:				Nearest Watercourse:	
Contaminant Name:				Site Address:	
Contaminant Limit 1:				Site District Office:	
Contam Limit Freq 1:				Site Postal Code:	
Contaminant UN No 1:				Site Region:	
Environment Impact:		CONFIRMED		Site Municipality: 20101	
Nature of Impact:		Soil contamination		Site Lot:	
Receiving Medium:		LAND		Site Conc:	
Receiving Env:				Northing:	
MOE Response:				Easting:	
Dt MOE Arvl on Scn:				Site Geo Ref Accu:	
MOE Reported Dt:		11/10/1992		Site Map Datum:	
Dt Document Closed:				SAC Action Class:	
Incident Reason:		CORROSION		Source Type:	
Site Name:					
Site County/District:					
Site Geo Ref Meth:					
Incident Summary:		RESIDENT: OUTDOOR FURNACETANK CORRODED; 800L FURNACE OIL LEAK			
Contaminant Qty:					
82	1 of 2	E/223.8	78.6 / 2.69	Bell, Arthur, Somerset & Christie Streets Ottawa ON	CA
Certificate #:		1402-4XUN5W			
Application Year:		01			
Issue Date:		6/20/01			
Approval Type:		Municipal & Private sewage			
Status:		Approved			
Application Type:		New Certificate of Approval			
Client Name:		Corporation of the City of Ottawa			
Client Address:		111 Sussex Drive, 7th Floor			
Client City:		Ottawa			
Client Postal Code:		K1N 5A1			
Project Description:		Installation of a combined sewer			
Contaminants:					

Map Key	Number of Records	Direction/ Distance (m)	Elev/Diff (m)	Site	DB
Emission Control:					
82	2 of 2	E/223.8	78.6 / 2.69	Bell, Arthur, Somerset & Christie Streets Ottawa ON	CA
Certificate #:		2753-4XURMR			
Application Year:		01			
Issue Date:		6/20/01			
Approval Type:		Municipal & Private water			
Status:		Approved			
Application Type:		New Certificate of Approval			
Client Name:		Corporation of the City of Ottawa			
Client Address:		111 Sussex Drive, 7th Floor			
Client City:		Ottawa			
Client Postal Code:		K1N 5A1			
Project Description:		Installation of a watermain			
Contaminants:					
Emission Control:					
83	1 of 1	NNE/224.4	80.7 / 4.80	725 Somerset Street West Ottawa ON K1R 6P7	EHS
Order No:		21030500050		Nearest Intersection:	
Status:		C		Municipality:	
Report Type:		Standard Report		Client Prov/State: ON	
Report Date:		10-MAR-21		Search Radius (km): .25	
Date Received:		05-MAR-21		X: -75.7083867	
Previous Site Name:				Y: 45.4106348	
Lot/Building Size:					
Additional Info Ordered:		Fire Insur. Maps and/or Site Plans			
84	1 of 1	NW/227.1	69.7 / -6.17	OTTAWA HYDRO 1 SPRUCE STREET (AT BOOTH) TRANSFORMER OTTAWA CITY ON K1R 6N6	SPL
Ref No:		102589		Discharger Report:	
Site No:				Material Group:	
Incident Dt:		7/11/1994		Health/Env Conseq:	
Year:				Client Type:	
Incident Cause:		COOLING SYSTEM LEAK		Sector Type:	
Incident Event:				Agency Involved:	
Contaminant Code:				Nearest Watercourse:	
Contaminant Name:				Site Address:	
Contaminant Limit 1:				Site District Office:	
Contam Limit Freq 1:				Site Postal Code:	
Contaminant UN No 1:				Site Region:	
Environment Impact:		POSSIBLE		Site Municipality: 20101	
Nature of Impact:		Soil contamination		Site Lot:	
Receiving Medium:		LAND		Site Conc:	
Receiving Env:				Northing:	
MOE Response:				Easting:	
Dt MOE Arvl on Scn:				Site Geo Ref Accu:	
MOE Reported Dt:		7/11/1994		Site Map Datum:	
Dt Document Closed:				SAC Action Class:	
Incident Reason:		OTHER		Source Type:	
Site Name:					
Site County/District:					
Site Geo Ref Meth:					
Incident Summary:		OTTAWA HYDRO: 1/2L TRANS-FORMER OIL TO GROUND FROMPOLE MOUNTED TRANSFORMER.			

Map Key	Number of Records	Direction/ Distance (m)	Elev/Diff (m)	Site	DB
Contaminant Qty:					
85	1 of 1	S/233.4	71.7 / -4.15	Princiotta Tower Incorporated Lot 256 and Part of Lot 257, Registered Plan 16 Ottawa ON K4P 1M5	ECA
Approval No:	4375-6FUJGJ			MOE District:	Ottawa
Approval Date:	2005-09-06			City:	
Status:	Revoked and/or Replaced			Longitude:	-75.70898
Record Type:	ECA			Latitude:	45.40665
Link Source:	IDS			Geometry X:	
SWP Area Name:	Rideau Valley			Geometry Y:	
Approval Type:	ECA-MUNICIPAL AND PRIVATE SEWAGE WORKS				
Project Type:	MUNICIPAL AND PRIVATE SEWAGE WORKS				
Business Name:	Princiotta Tower Incorporated				
Address:	Lot 256 and Part of Lot 257, Registered Plan 16				
Full Address:					
Full PDF Link:	https://www.accessenvironment.ene.gov.on.ca/instruments/4542-6ENNY9-14.pdf				
86	1 of 3	S/237.8	71.7 / -4.15	Princiotta Tower Incorporated 386-394 Booth Street and 9 Balsam St Ottawa ON	CA
Certificate #:	4900-7VCK9L				
Application Year:	2009				
Issue Date:	8/31/2009				
Approval Type:	Municipal and Private Sewage Works				
Status:	Approved				
Application Type:					
Client Name:					
Client Address:					
Client City:					
Client Postal Code:					
Project Description:					
Contaminants:					
Emission Control:					
86	2 of 3	S/237.8	71.7 / -4.15	Princiotta Towers Inc. 388 Booth St. Ottawa ON	GEN
Generator No:	ON4539951			PO Box No:	
Status:				Country:	
Approval Years:	2011			Choice of Contact:	
Contam. Facility:				Co Admin:	
MHSW Facility:				Phone No Admin:	
SIC Code:	531310				
SIC Description:					
86	3 of 3	S/237.8	71.7 / -4.15	Princiotta Tower Incorporated 386-394 Booth Street and 9 Balsam St Ottawa ON K4P 1M5	ECA
Approval No:	4900-7VCK9L			MOE District:	Ottawa
Approval Date:	2009-08-31			City:	
Status:	Approved			Longitude:	-75.70898
Record Type:	ECA			Latitude:	45.40665
Link Source:	IDS			Geometry X:	
SWP Area Name:	Rideau Valley			Geometry Y:	
Approval Type:	ECA-MUNICIPAL AND PRIVATE SEWAGE WORKS				

Map Key	Number of Records	Direction/ Distance (m)	Elev/Diff (m)	Site	DB
Project Type:		MUNICIPAL AND PRIVATE SEWAGE WORKS			
Business Name:		Princiotta Tower Incorporated			
Address:		386-394 Booth Street and 9 Balsam St			
Full Address:					
Full PDF Link:		https://www.accessenvironment.ene.gov.on.ca/instruments/5726-7U8R9S-14.pdf			
87	1 of 1	W/237.9	71.4 / -4.44	ANGEL ABELLAN 839-843 SOMERSET ST.W., SWM OTTAWA ON K1R 6R6	CA
Certificate #:		3-1458-98-			
Application Year:		98			
Issue Date:		9/25/1998			
Approval Type:		Municipal sewage			
Status:		Approved			
Application Type:					
Client Name:					
Client Address:					
Client City:					
Client Postal Code:					
Project Description:					
Contaminants:					
Emission Control:					
88	1 of 1	W/238.4	70.7 / -5.19	Lotus Court Corporation 846 Somerset Street West, Ottawa, Ontario , , Several addresses have been used f ON K1R 6R7	RSC
RSC ID:		3357			
RA No:					
RSC Type:					
Curr Property Use:		Commercial			
Ministry District:		OTTAWA			
Filing Date:		15-Jun-06			
Date Ack:					
Date Returned:					
Restoration Type:					
Soil Type:					
Criteria:					
CPU Issued Sect 1686:		No			
Asmt Roll No:		6.14063E+13			
Prop ID No (PIN):		04108-0108			
Property Municipal Address:		846 Somerset Street West, Ottawa, Ontario , , Several addresses have been used for the site in the past. The current City of Ottawa address for the site is 130 Rochester Street. Future addresses for the site include, 838 Somerset Street West, 130 Rochester Street, 105, 109 and 111 Eccles Street.			
Mailing Address:		18 BENTLEY AVE, NEPEAN, ON, K2E 6T8			
Latitude & Longitude:		45.40689760N 75.71241060W (converted from UTM)			
UTM Coordinates:		NAD83 18-444250-5028400			
Consultant:					
Legal Desc:		Lots 1 and 5 Registered Plan 29, City of Ottawa			
Measurement Method:		Interpolation from a map			
Applicable Standards:		Full Depth Site Conditions Standard, with Nonpotable Ground Water, Coarse Textured Soil, for Residential/Parkland/Institutional property use			
RSC PDF:					
89	1 of 3	NW/238.7	69.7 / -6.17	City of Ottawa Booth (from Somerset Street to Primrose) Ottawa ON	SPL
Ref No:		2466-7GPHU2		Discharger Report:	

Map Key	Number of Records	Direction/ Distance (m)	Elev/Diff (m)	Site	DB	
				Site No: Incident Dt: Year: Incident Cause: Discharge Or Bypass To A Watercourse Incident Event: Contaminant Code: 44 Contaminant Name: SEWAGE,RAW UNCHLORINATED Contaminant Limit 1: Contam Limit Freq 1: Contaminant UN No 1: Environment Impact: Possible Nature of Impact: Surface Water Pollution Receiving Medium: Receiving Env: MOE Response: No Field Response Dt MOE Arvl on Scn: MOE Reported Dt: 7/19/2008 Dt Document Closed: 10/14/2008 Incident Reason: Overstress/Pressure - Any form of overloading wherein the design strength of the container was exceeded Site Name: Booth Street Site County/District: Site Geo Ref Meth: Incident Summary: Ottawa - CSO block - discharge to Ottawa River Contaminant Qty: 9000 m3	Material Group: Health/Env Conseq: Client Type: Sector Type: Sewage Municipal Agency Involved: Nearest Watercourse: Site Address: Site District Office: Ottawa Site Postal Code: Site Region: Site Municipality: Ottawa Site Lot: Site Conc: Northing: NA Easting: NA Site Geo Ref Accu: Site Map Datum: SAC Action Class: Sewage Bypasses / Overflows Source Type:	
89	2 of 3	NW/238.7	69.7 / -6.17	City of Ottawa Booth (from Somerset Street to Primrose); Cathcart Square Regulator; Keefer St (Ottawa; Ottawa; Ottawa; Ottawa ON	SPL	
				Ref No: 3164-7JAF CJ Site No: Incident Dt: Year: Incident Cause: Discharge Or Bypass To A Watercourse Incident Event: Contaminant Code: Contaminant Name: Contaminant Limit 1: Contam Limit Freq 1: Contaminant UN No 1: Environment Impact: Confirmed Nature of Impact: Surface Water Pollution Receiving Medium: Receiving Env: MOE Response: No Field Response Dt MOE Arvl on Scn: MOE Reported Dt: 9/8/2008 Dt Document Closed: 11/20/2008 Incident Reason: Weather Site Name: Booth Street; Cathcart Square Regulator; Keefer Street Regulator; Rideau Canal Regulator Site County/District: Site Geo Ref Meth: Incident Summary: City of Ottawa CSO - 6200m3 Contaminant Qty:	Discharger Report: Material Group: Health/Env Conseq: Client Type: Sector Type: Agency Involved: Nearest Watercourse: Site Address: Site District Office: Ottawa; Ottawa; Ottawa; Ottawa Site Postal Code: Site Region: Site Municipality: Ottawa; Ottawa; Ottawa; Ottawa Site Lot: Site Conc: Northing: NA; NA; 5033672; NA Easting: NA; NA; 384450; NA Site Geo Ref Accu: Site Map Datum: SAC Action Class: Sewage Bypasses / Overflows Source Type:	
89	3 of 3	NW/238.7	69.7 / -6.17	City of Ottawa Booth (from Somerset Street to Primrose) Ottawa ON	SPL	

Map Key	Number of Records	Direction/ Distance (m)	Elev/Diff (m)	Site	DB
Certificate #: 0688-887SD9 Application Year: 2010 Issue Date: 8/25/2010 Approval Type: Municipal and Private Sewage Works Status: Approved Application Type: Client Name: Client Address: Client City: Client Postal Code: Project Description: Contaminants: Emission Control:					
91	3 of 6	W/246.1	70.7 / -5.19	Hung-Tiet Vu 848-852 Somerset Street West Ottawa ON K1R 6R7	CA
Certificate #: 2380-5Y2MZC Application Year: 2004 Issue Date: 4/29/2004 Approval Type: Municipal and Private Sewage Works Status: Approved Application Type: Client Name: Client Address: Client City: Client Postal Code: Project Description: Contaminants: Emission Control:					
91	4 of 6	W/246.1	70.7 / -5.19	City of Ottawa 852 Somerset St W Ottawa ON K1P 1J1	ECA
Approval No: 0688-887SD9 Approval Date: 2010-08-25 Status: Approved Record Type: ECA Link Source: IDS SWP Area Name: Approval Type: ECA-MUNICIPAL AND PRIVATE SEWAGE WORKS Project Type: MUNICIPAL AND PRIVATE SEWAGE WORKS Business Name: City of Ottawa Address: 852 Somerset St W Full Address: Full PDF Link: https://www.accessenvironment.ene.gov.on.ca/instruments/5610-87MJNL-14.pdf MOE District: City: Longitude: Latitude: Geometry X: Geometry Y:					
91	5 of 6	W/246.1	70.7 / -5.19	Hung-Tiet Vu 848-852 Somerset Street West Ottawa ON K2B 5X1	ECA
Approval No: 2380-5Y2MZC Approval Date: 2004-04-29 Status: Approved Record Type: ECA Link Source: IDS SWP Area Name: Approval Type: ECA-MUNICIPAL AND PRIVATE SEWAGE WORKS MOE District: City: Longitude: Latitude: Geometry X: Geometry Y:					

Map Key	Number of Records	Direction/ Distance (m)	Elev/Diff (m)	Site	DB
Project Type: Business Name: Address: Full Address: Full PDF Link:		MUNICIPAL AND PRIVATE SEWAGE WORKS Hung-Tiet Vu 848-852 Somerset Street West https://www.accessenvironment.ene.gov.on.ca/instruments/1731-5WVJ6X-14.pdf			
91	6 of 6	W/246.1	70.7 / -5.19	John Phan 848-852 Somerset Street West Ottawa ON K1R 7M2	ECA
Approval No: Approval Date: Status: Record Type: Link Source: SWP Area Name: Approval Type: Project Type: Business Name: Address: Full Address: Full PDF Link:		0173-4URQL2 2001-03-16 Approved ECA IDS ECA-MUNICIPAL AND PRIVATE SEWAGE WORKS MUNICIPAL AND PRIVATE SEWAGE WORKS John Phan 848-852 Somerset Street West https://www.accessenvironment.ene.gov.on.ca/instruments/3505-4UJPLY-14.pdf			
MOE District: City: Longitude: Latitude: Geometry X: Geometry Y:					
92	1 of 1	E/247.9	77.6 / 1.69	PRIVATE RESIDENCE 186 ARTHUR ST. FURNACE OIL TANK OTTAWA CITY ON K1R 7C4	SPL
Ref No: Site No: Incident Dt: Year: Incident Cause: Incident Event: Contaminant Code: Contaminant Name: Contaminant Limit 1: Contam Limit Freq 1: Contaminant UN No 1: Environment Impact: Nature of Impact: Receiving Medium: Receiving Env: MOE Response: Dt MOE Arvl on Scn: MOE Reported Dt: Dt Document Closed: Incident Reason: Site Name: Site County/District: Site Geo Ref Meth: Incident Summary: Contaminant Qty:		169988 7/9/1999 OTHER CONTAINER LEAK CONFIRMED Soil contamination LAND UNKNOWN PRIVATE RESIDENCE- LARGE QUANT FURNACE OIL LEAK TOUNDERGROUND/NEXT HOUSE,FD			
Discharger Report: Material Group: Health/Env Conseq: Client Type: Sector Type: Agency Involved: Nearest Watercourse: Site Address: Site District Office: Site Postal Code: Site Region: Site Municipality: Site Lot: Site Conc: Northing: Easting: Site Geo Ref Accu: Site Map Datum: SAC Action Class: Source Type:		20101 FD & WORKS			
93	1 of 1	ESE/248.5	74.8 / -1.03	Landsdown Developments Limited 18 willow St 18-20-22 Willow Street Lot 11 and Prt Lot 10, Reg. Plan No. 2545 Ottawa City Ottawa ON K1V 0R3	ECA
Approval No: Approval Date:		1361-5ZRHG3 2004-06-11			
MOE District: City:					

<i>Map Key</i>	<i>Number of Records</i>	<i>Direction/ Distance (m)</i>	<i>Elev/Diff (m)</i>	<i>Site</i>	<i>DB</i>
Status:	Approved			Longitude:	
Record Type:	ECA			Latitude:	
Link Source:	IDS			Geometry X:	
SWP Area Name:				Geometry Y:	
Approval Type:		ECA-MUNICIPAL AND PRIVATE SEWAGE WORKS			
Project Type:		MUNICIPAL AND PRIVATE SEWAGE WORKS			
Business Name:		Landsdown Developments Limited			
Address:		18 willow St 18-20-22 Willow Street Lot 11 and Prt Lot 10, Reg. Plan No. 2545 Ottawa City			
Full Address:					
Full PDF Link:		https://www.accessenvironment.ene.gov.on.ca/instruments/1944-5X4T83-14.pdf			

Unplottable Summary

Total: **43** Unplottable sites

DB	Company Name/Site Name	Address	City	Postal
CA	R.M. OF OTTAWA-CARLETON	BOOTH ST./LEBRETON ST.	OTTAWA CITY ON	
CA	OTTAWA CITY, DESIGN & CONSTRUCTION DIV.	BOOTH ST./LEBRETON ST. CSO	OTTAWA CITY ON	
CA	AEVO CO. LTD.	EMPRESS AVE. HOUSING	OTTAWA ON	
CA	AEVO COMPANY LTD.	EMPRESS ST.	OTTAWA ON	
CA		Willow, Booth Bell, Arthur, Cambridge Streets	Ottawa ON	
CA		Willow, Lebreton, Raymond, Louisa, Bell, Eccles St.; Gladstone Ave.	Ottawa ON	
CA	DCR/Phoenix Development Corporation Limited and the National Capital Commission		Ottawa ON	
CA	City of Ottawa	Spruce Street from Champagne to Booth St.	Ottawa ON	
CA	DCR/Phoenix Development Corporation Limited		Ottawa ON	
CA	DCR/Phoenix Development Corporation Limited		Ottawa ON	
CA	DCR/Phoenix Development Corporation Limited		Ottawa ON	
CA	DCR/Phoenix Development Corporation Limited		Ottawa ON	
CA	DCR/Phoenix Development Corporation Limited		Ottawa ON	
CA	City of Ottawa	Somerset East	Ottawa ON	
CA	DCR/Phoenix Development Corporation Limited		Ottawa ON	
CA	DCR/Phoenix Development Corporation Limited		Ottawa ON	
CA	R.M. OF OTTAWA-CARLETON TRANSPORTATION	BOOTH ST.	OTTAWA CITY ON	
CA	City of Ottawa	Somerset Street between West of Preston Street to Preston St	Ottawa ON	

CA	DCR/Phoenix Development Corporation Limited		Ottawa ON	
CA	City of Ottawa	Somerset St W	Ottawa ON	
CA	City of Ottawa	Somerset St W	Ottawa ON	
CA	DCR/Phoenix Development Corporation Limited		Ottawa ON	
CA	DCR/Phoenix Development Corporation Limited		Ottawa ON	
CA	R.M. OF OTTAWA-CARLETON	SOMERSET STREET	OTTAWA CITY ON	
CONV	CANADIAN WASTE SERVICES INC.		ON	
CONV	CANADIAN WASTE SERVICES INC.		ON	
CONV	CANADIAN WASTE SERVICES INC.		ON	
CONV	CANADIAN WASTE SERVICES INC.		ON	
CONV	CANADIAN WASTE SERVICES INC.		ON	
ECA	City of Ottawa	Somerset St W	Ottawa ON	K1P 1J1
ECA	City of Ottawa	Somerset Street East	Ottawa ON	K2G 6J8
ECA	DCR/Phoenix Development Corporation Limited		Ottawa ON	K2E 6T8
ECA	City of Ottawa	Somerset St W (from Preston Street to Booth Street)	Ottawa ON	K1P 1J1
EHS		Spruce Street between Champagne and Booth Streets	Ottawa ON	
SPL	Deep Foundations; SNC-Lavalin Constructors (Pacific) Inc.	Boothe Street Bridge Pier #1 @ transit way	Ottawa ON	
SPL	OTTAWA-CARLETON, R.M. OF	ON THE TRANSITWAY EASTBOUND AT BOOTH AND LEBRETON MOTOR VEHICLE (OPERATING FLUID)	OTTAWA CITY ON	
SPL	OTTAWA-CARLETON, R.M. OF	BOOTH ST GATE SANITARY SEWER SYSTEM	OTTAWA CITY ON	
SPL	OTTAWA-CARLETON, R.M. OF	OTTAWA RIVER, FROM TRIBUTARY AT THE BOOTH ST. REGULATOR SANITARY SEWER SYSTEM	OTTAWA CITY ON	
SPL	Enbridge Gas Distribution Inc.	Anderson Rd. ½ 2km South of Renaud Rd.	Ottawa ON	

SPL	FRANCIS FUELS	LEMIEAUX FILTRATION PLANT TANK TRUCK (CARGO)	OTTAWA-CARLETON R. M. ON
SPL	City of Ottawa	Booth Street	Ottawa ON
SPL	FIRST FUEL	TANK TRUCK (CARGO)	OTTAWA CITY ON
SPL	Ottawa Hydro <UNOFFICIAL>	ON BELL ST. E. OF WESTRIDGE DR. ACROSS FROM LOT 173 IN STITTSVILLE <UNOFFICIAL>	Ottawa ON
SPL	PUC	BOOTH STREET AT TRANSITWAY WHERE ALBERT AND SLATER JOIN MOTOR VEHICLE (OPERATING FLUID)	OTTAWA CITY ON

Unplottable Report

Site: R.M. OF OTTAWA-CARLETON
BOOTH ST./LEBRETON ST. OTTAWA CITY ON

Database:
CA

Certificate #: 7-0124-99-
Application Year: 99
Issue Date: 3/24/1999
Approval Type: Municipal water
Status: Approved
Application Type:
Client Name:
Client Address:
Client City:
Client Postal Code:
Project Description:
Contaminants:
Emission Control:

Site: OTTAWA CITY, DESIGN & CONSTRUCTION DIV.
BOOTH ST./LEBRETON ST. CSO OTTAWA CITY ON

Database:
CA

Certificate #: 3-0216-99-
Application Year: 99
Issue Date: 4/23/1999
Approval Type: Municipal sewage
Status: Approved
Application Type:
Client Name:
Client Address:
Client City:
Client Postal Code:
Project Description:
Contaminants:
Emission Control:

Site: AEVO CO. LTD.
EMPRESS AVE. HOUSING OTTAWA ON

Database:
CA

Certificate #: 7-0175-85-006
Application Year: 85
Issue Date: 4/11/85
Approval Type: Municipal water
Status: Approved
Application Type:
Client Name:
Client Address:
Client City:
Client Postal Code:
Project Description:
Contaminants:
Emission Control:

Site: AEVO COMPANY LTD.
EMPRESS ST. OTTAWA ON

Database:
CA

Certificate #: 3-0234-85-006
Application Year: 85

Issue Date: 3/29/85
Approval Type: Municipal sewage
Status: Approved
Application Type:
Client Name:
Client Address:
Client City:
Client Postal Code:
Project Description:
Contaminants:
Emission Control:

Site: Willow, Booth Bell, Arthur, Cambridge Streets Ottawa ON

Database:
CA

Certificate #: 4165-4K6HGY
Application Year: 00
Issue Date: 5/10/00
Approval Type: Municipal & Private sewage
Status: Approved
Application Type: New Certificate of Approval
Client Name: Corporation of the City of Ottawa
Client Address: 111 Sussex Drive, 7th Floor
Client City: Ottawa
Client Postal Code: K1N 5A1
Project Description: This is an application for Municipal and Private Sewage Works Certificate of Approval for the construction of storm sewers and replacement of combined sewers.
Contaminants:
Emission Control:

Site: Willow, Lebreton, Raymond, Louisa, Bell, Eccles St.; Gladstone Ave. Ottawa ON

Database:
CA

Certificate #: 3766-4K2NZ4
Application Year: 00
Issue Date: 5/8/00
Approval Type: Municipal & Private water
Status: Approved
Application Type: New Certificate of Approval
Client Name: Corporation of the Regional Municipality of Ottawa-Carleton
Client Address: 111 Lisgar Street
Client City: Ottawa
Client Postal Code: K2P 2L7
Project Description: Construction of Watermains along Willow St. (Preston St. to Bell St.), Gladstone Ave. (approx. 15 m. west of Lebreton St. to Bronson Ave.), Raymond St. (approx. 13 m. east of Lebreton St. to approx. 14 m. west of Lebreton St.), Louisa St. (approx. 13 m. east of Lebreton St. to approx. 13 m. west of Lebreton St.), Bell St. (approx. 17 m. north of Willow St. to approx. 14 m. south of Gladstone Ave.), Eccles St. (approx 19 m. west of Lebreton St. to Bell St.), Bell St. (approx 8 m. north of Eccles St.)
Contaminants:
Emission Control:

Site: DCR/Phoenix Development Corporation Limited and the National Capital Commission
Ottawa ON

Database:
CA

Certificate #: 1108-64ENJ3
Application Year: 2004
Issue Date: 10/7/2004
Approval Type: Municipal and Private Sewage Works
Status: Approved
Application Type:
Client Name:
Client Address:
Client City:
Client Postal Code:
Project Description:

Contaminants:
Emission Control:

Site: **City of Ottawa**
Spruce Street from Champagne to Booth St. Ottawa ON

Database:
CA

Certificate #: 2322-5SKQQ3
Application Year: 2003
Issue Date: 10/24/2003
Approval Type: Municipal and Private Sewage Works
Status: Approved
Application Type:
Client Name:
Client Address:
Client City:
Client Postal Code:
Project Description:
Contaminants:
Emission Control:

Site: **DCR/Phoenix Development Corporation Limited**
Ottawa ON

Database:
CA

Certificate #: 2423-8BKMY7
Application Year: 2010
Issue Date: 12/13/2010
Approval Type: Municipal and Private Sewage Works
Status: Approved
Application Type:
Client Name:
Client Address:
Client City:
Client Postal Code:
Project Description:
Contaminants:
Emission Control:

Site: **DCR/Phoenix Development Corporation Limited**
Ottawa ON

Database:
CA

Certificate #: 3694-6EQPPV
Application Year: 2005
Issue Date: 8/8/2005
Approval Type: Municipal and Private Sewage Works
Status: Approved
Application Type:
Client Name:
Client Address:
Client City:
Client Postal Code:
Project Description:
Contaminants:
Emission Control:

Site: **DCR/Phoenix Development Corporation Limited**
Ottawa ON

Database:
CA

Certificate #: 4027-78FLST
Application Year: 2007
Issue Date: 10/30/2007
Approval Type: Municipal and Private Sewage Works
Status: Revoked and/or Replaced
Application Type:

Client Name:
Client Address:
Client City:
Client Postal Code:
Project Description:
Contaminants:
Emission Control:

Site: DCR/Phoenix Development Corporation Limited
Ottawa ON

Database:
CA

Certificate #: 4370-7WBQGD
Application Year: 2009
Issue Date: 10/2/2009
Approval Type: Municipal and Private Sewage Works
Status: Approved
Application Type:
Client Name:
Client Address:
Client City:
Client Postal Code:
Project Description:
Contaminants:
Emission Control:

Site: City of Ottawa
Somerset East Ottawa ON

Database:
CA

Certificate #: 5307-772KSY
Application Year: 2007
Issue Date: 10/16/2007
Approval Type: Municipal and Private Sewage Works
Status: Approved
Application Type:
Client Name:
Client Address:
Client City:
Client Postal Code:
Project Description:
Contaminants:
Emission Control:

Site: DCR/Phoenix Development Corporation Limited
Ottawa ON

Database:
CA

Certificate #: 5746-89AQZW
Application Year: 2010
Issue Date: 9/17/2010
Approval Type: Municipal and Private Sewage Works
Status: Approved
Application Type:
Client Name:
Client Address:
Client City:
Client Postal Code:
Project Description:
Contaminants:
Emission Control:

Site: DCR/Phoenix Development Corporation Limited
Ottawa ON

Database:
CA

Certificate #: 6336-5ZSPY5

Application Year: 2004
Issue Date: 6/11/2004
Approval Type: Municipal and Private Sewage Works
Status: Approved
Application Type:
Client Name:
Client Address:
Client City:
Client Postal Code:
Project Description:
Contaminants:
Emission Control:

Site: *R.M. OF OTTAWA-CARLETON TRANSPORTATION
BOOTH ST. OTTAWA CITY ON*

Database:
CA

Certificate #: 7-1059-88-
Application Year: 88
Issue Date: 7/13/1988
Approval Type: Municipal water
Status: Approved
Application Type:
Client Name:
Client Address:
Client City:
Client Postal Code:
Project Description:
Contaminants:
Emission Control:

Site: *City of Ottawa
Somerset Street between West of Preston Street to Preston St Ottawa ON*

Database:
CA

Certificate #: 8215-89TKG8
Application Year: 2010
Issue Date: 10/8/2010
Approval Type: Municipal and Private Sewage Works
Status: Approved
Application Type:
Client Name:
Client Address:
Client City:
Client Postal Code:
Project Description:
Contaminants:
Emission Control:

Site: *DCR/Phoenix Development Corporation Limited
Ottawa ON*

Database:
CA

Certificate #: 8716-69QKEM
Application Year: 2005
Issue Date: 2/18/2005
Approval Type: Municipal and Private Sewage Works
Status: Approved
Application Type:
Client Name:
Client Address:
Client City:
Client Postal Code:
Project Description:
Contaminants:
Emission Control:

Site: City of Ottawa
Somerset St W Ottawa ON

Database:
CA

Certificate #: 0195-8HMLH2
Application Year: 2011
Issue Date: 6/15/2011
Approval Type: Municipal and Private Sewage Works
Status: Approved
Application Type:
Client Name:
Client Address:
Client City:
Client Postal Code:
Project Description:
Contaminants:
Emission Control:

Site: City of Ottawa
Somerset St W Ottawa ON

Database:
CA

Certificate #: 6180-8JKNNV
Application Year: 2011
Issue Date: 7/22/2011
Approval Type: Municipal and Private Sewage Works
Status: Approved
Application Type:
Client Name:
Client Address:
Client City:
Client Postal Code:
Project Description:
Contaminants:
Emission Control:

Site: DCR/Phoenix Development Corporation Limited
Ottawa ON

Database:
CA

Certificate #: 7851-8CTN4K
Application Year: 2011
Issue Date: 1/7/2011
Approval Type: Municipal and Private Sewage Works
Status: Approved
Application Type:
Client Name:
Client Address:
Client City:
Client Postal Code:
Project Description:
Contaminants:
Emission Control:

Site: DCR/Phoenix Development Corporation Limited
Ottawa ON

Database:
CA

Certificate #: 2519-89BLNM
Application Year: 2010
Issue Date: 9/17/2010
Approval Type: Municipal and Private Sewage Works
Status: Approved
Application Type:
Client Name:
Client Address:
Client City:
Client Postal Code:

Project Description:
Contaminants:
Emission Control:

Site: R.M. OF OTTAWA-CARLETON
SOMERSET STREET OTTAWA CITY ON

Database:
CA

Certificate #: 7-0096-88-
Application Year: 88
Issue Date: 2/10/1988
Approval Type: Municipal water
Status: Approved
Application Type:
Client Name:
Client Address:
Client City:
Client Postal Code:
Project Description:
Contaminants:
Emission Control:

Site: CANADIAN WASTE SERVICES INC.
ON

Database:
CONV

File No:
Crown Brief No: 99-0086-0115
Court Location:
Publication City:
Publication Title:
Act:
Act(s):
First Matter:
Second Matter:
Investigation 1:
Investigation 2:
Penalty Imposed:
Description: FAILED TO PROVIDE CERTAIN DOCUMENT WITH EACH VEHICLE CONTRAVENING A PROVISIONAL CERTIFICATE OF APPROVAL.
Background:
URL:

Location:
Region: EASTERN REGION
Ministry District: KINGSTON

Additional Details

Publication Date:
Count: 1
Act: EPA
Regulation:
Section: 186(3)
Act/Regulation/Section: EPA- -186(3)
Date of Offence:
Date of Conviction:
Date Charged: 3/15/00
Charge Disposition: SUSPENDED SENTENCE
Fine: \$305.00
Synopsis:

Site: CANADIAN WASTE SERVICES INC.
ON

Database:
CONV

File No:
Crown Brief No: 99-0165-0243
Court Location:
Publication City:
Publication Title:
Act:

Location:
Region: EASTERN REGION
Ministry District: KINGSTON

Act(s):

First Matter:

Second Matter:

Investigation 1:

Investigation 2:

Penalty Imposed:

Description: OPERATE A HEAVY DIESEL-FUELLED MOTOR VEHICLE THAT CONTRAVENES THE EMISSION STANDARDS.

Background:

URL:

Additional Details

Publication Date:

Count: 1

Act: EPA

Regulation: 361/98

Section: 12(5)

Act/Regulation/Section: EPA-361/98-12(5)

Date of Offence:

Date of Conviction:

Date Charged: 4/30/00

Charge Disposition: SUSPENDED SENTENCE

Fine: \$325.00

Synopsis:

Site: CANADIAN WASTE SERVICES INC.
ON

Database:
CONV

File No:

Crown Brief No: 99-0164-0282

Court Location:

Publication City:

Publication Title:

Act:

Act(s):

First Matter:

Second Matter:

Investigation 1:

Investigation 2:

Penalty Imposed:

Description: OPERATE A HEAVY DIESEL-FUELLED MOTOR VEHICLE THAT CONTRAVENES THE EMISSION STANDARDS.

Background:

URL:

Location:

Region: EASTERN REGION

Ministry District: KINGSTON

Additional Details

Publication Date:

Count: 1

Act: EPA

Regulation: 361/98

Section: 12(5)

Act/Regulation/Section: EPA-361/98-12(5)

Date of Offence:

Date of Conviction:

Date Charged: 1/27/00

Charge Disposition: SUSPENDED SENTENCE

Fine: \$425.00

Synopsis:

Site: CANADIAN WASTE SERVICES INC.
ON

Database:
CONV

File No:

Crown Brief No: 99-0136-0187

Court Location:

Location:

Region: EASTERN REGION

Ministry District: KINGSTON

Publication City:
Publication Title:
Act:
Act(s):
First Matter:
Second Matter:
Investigation 1:
Investigation 2:
Penalty Imposed:
Description:

OPERATE A HEAVY DIESEL-FUELLED MOTOR VEHICLE THAT CONTRAVENES THE EMISSION STANDARDS.

Background:
URL:

Additional Details

Publication Date:
Count: 1
Act: EPA
Regulation: 361/98
Section: 12(5)
Act/Regulation/Section: EPA-361/98-12(5)
Date of Offence:
Date of Conviction:
Date Charged: 10/18/00
Charge Disposition: SUSPENDED SENTENCE
Fine: \$425.00
Synopsis:

Site: CANADIAN WASTE SERVICES INC.
ON

Database:
CONV

File No:
Crown Brief No: 99-0188-0235
Court Location:
Publication City:
Publication Title:
Act:
Act(s):
First Matter:
Second Matter:
Investigation 1:
Investigation 2:
Penalty Imposed:
Description:

Location:
Region: EASTERN REGION
Ministry District: KINGSTON

TRANSPORTING LEACHATE WASTE FROM AN APPROVED WASTE DISPOSAL SITE WITHOUT THE GENERATOR, CARRIER AND/OR RECEIVER COMPLETING A MANIFEST.

Background:
URL:

Additional Details

Publication Date:
Count: 1
Act: EPA
Regulation: 347
Section: 19(1) (A)
Act/Regulation/Section: EPA-347-19(1) (A)
Date of Offence:
Date of Conviction:
Date Charged: 7/19/01
Charge Disposition: SUSPENDED SENTENCE
Fine: \$17,000.00
Synopsis:

Site: City of Ottawa
Somerset St W Ottawa ON K1P 1J1

Database:
ECA

Approval No: 0195-8HMLH2
Approval Date: 2011-06-15
Status: Approved
Record Type: ECA
Link Source: IDS
SWP Area Name:
Approval Type: ECA-MUNICIPAL AND PRIVATE SEWAGE WORKS
Project Type: MUNICIPAL AND PRIVATE SEWAGE WORKS
Business Name: City of Ottawa
Address: Somerset St W
Full Address:
Full PDF Link: <https://www.accessenvironment.ene.gov.on.ca/instruments/3106-8HFGKN-14.pdf>

MOE District:
City:
Longitude:
Latitude:
Geometry X:
Geometry Y:

Site: **City of Ottawa**
Somerset Street East Ottawa ON K2G 6J8

Database:
ECA

Approval No: 3942-777HUK
Approval Date: 2007-09-19
Status: Approved
Record Type: ECA
Link Source: IDS
SWP Area Name:
Approval Type: ECA-Municipal Drinking Water Systems
Project Type: Municipal Drinking Water Systems
Business Name: City of Ottawa
Address: Somerset Street East
Full Address:
Full PDF Link:

MOE District:
City:
Longitude:
Latitude:
Geometry X:
Geometry Y:

Site: **DCR/Phoenix Development Corporation Limited**
Ottawa ON K2E 6T8

Database:
ECA

Approval No: 2423-8BKMY7
Approval Date: 2010-12-13
Status: Approved
Record Type: ECA
Link Source: IDS
SWP Area Name:
Approval Type: ECA-MUNICIPAL AND PRIVATE SEWAGE WORKS
Project Type: MUNICIPAL AND PRIVATE SEWAGE WORKS
Business Name: DCR/Phoenix Development Corporation Limited
Address:
Full Address:
Full PDF Link: <https://www.accessenvironment.ene.gov.on.ca/instruments/9905-8BAK88-14.pdf>

MOE District:
City:
Longitude:
Latitude:
Geometry X:
Geometry Y:

Site: **City of Ottawa**
Somerset St W (from Preston Street to Booth Street) Ottawa ON K1P 1J1

Database:
ECA

Approval No: 6180-8JKNNV
Approval Date: 2011-07-22
Status: Approved
Record Type: ECA
Link Source: IDS
SWP Area Name:
Approval Type: ECA-MUNICIPAL AND PRIVATE SEWAGE WORKS
Project Type: MUNICIPAL AND PRIVATE SEWAGE WORKS
Business Name: City of Ottawa
Address: Somerset St W (from Preston Street to Booth Street)
Full Address:
Full PDF Link: <https://www.accessenvironment.ene.gov.on.ca/instruments/6633-8GQNJY-14.pdf>

MOE District:
City:
Longitude:
Latitude:
Geometry X:
Geometry Y:

Site: **Spruce Street between Champagne and Booth Streets Ottawa ON**

Database:
EHS

Order No: 20030806008
Status: C
Report Type: Complete Report
Report Date: 8/15/03
Date Received: 8/6/03
Previous Site Name:
Lot/Building Size:
Additional Info Ordered:

Nearest Intersection: Between Champagne and Booth Streets
Municipality:
Client Prov/State: ON
Search Radius (km): 0.25
X: -75.71417
Y: 45.3919

Site: **Deep Foundations; SNC-Lavalin Constructors (Pacific) Inc.**
Boothe Street Bridge Pier #1 @ transit way Ottawa ON

Database:
SPL

Ref No: 0267-9VMF6T
Site No: NA
Incident Dt: 4/14/2015
Year:
Incident Cause: Leak/Break
Incident Event:
Contaminant Code: 15
Contaminant Name: HYDRAULIC OIL
Contaminant Limit 1:
Contam Limit Freq 1:
Contaminant UN No 1:
Environment Impact:
Nature of Impact: Land
Receiving Medium:
Receiving Env:
MOE Response: N
Dt MOE Arvl on Scn:
MOE Reported Dt: 4/16/2015
Dt Document Closed: 5/12/2015
Incident Reason: Equipment Failure
Site Name: Transit-way<UNOFFICIAL>
Site County/District:
Site Geo Ref Meth:
Incident Summary: Deep Foundations Drilling: 4 L hyd oil to grn, cleaned
Contaminant Qty: 4 L

Discharger Report:
Material Group:
Health/Env Conseq:
Client Type:
Sector Type:
Agency Involved:
Nearest Watercourse:
Site Address: Boothe Street Bridge Pier #1 @ transit way
Site District Office:
Site Postal Code:
Site Region:
Site Municipality: Ottawa
Site Lot:
Site Conc:
Northing: 5027746
Easting: 444786
Site Geo Ref Accu: GPS
Site Map Datum:
SAC Action Class: Land Spills
Source Type:

Site: **OTTAWA-CARLETON, R.M. OF**
ON THE TRANSITWAY EASTBOUND AT BOOTH AND LEBRETON MOTOR VEHICLE (OPERATING FLUID) OTTAWA
CITY ON

Database:
SPL

Ref No: 125046
Site No:
Incident Dt: 4/17/1996
Year:
Incident Cause: OTHER CAUSE (N.O.S.)
Incident Event:
Contaminant Code:
Contaminant Name:
Contaminant Limit 1:
Contam Limit Freq 1:
Contaminant UN No 1:
Environment Impact: NOT ANTICIPATED
Nature of Impact: Water course or lake
Receiving Medium: LAND
Receiving Env:
MOE Response:
Dt MOE Arvl on Scn:
MOE Reported Dt: 4/17/1996
Dt Document Closed:
Incident Reason: UNKNOWN
Site Name:
Site County/District:
Site Geo Ref Meth:
Incident Summary: OC TRANSP0-40L TRANSMISSION FLUID TO ROADWAY.

Discharger Report:
Material Group:
Health/Env Conseq:
Client Type:
Sector Type:
Agency Involved:
Nearest Watercourse:
Site Address:
Site District Office:
Site Postal Code:
Site Region:
Site Municipality: 20101
Site Lot:
Site Conc:
Northing:
Easting:
Site Geo Ref Accu:
Site Map Datum:
SAC Action Class:
Source Type:

Contaminant Qty:

Site: OTTAWA-CARLETON, R.M. OF
BOOTH ST GATE SANITARY SEWER SYSTEM OTTAWA CITY ON

Database:
SPL

Ref No: 153868
Site No:
Incident Dt: 3/28/1998
Year:
Incident Cause: WASTEWATER DISCHARGE TO WATERCOURSE
Incident Event:
Contaminant Code:
Contaminant Name:
Contaminant Limit 1:
Contam Limit Freq 1:
Contaminant UN No 1:
Environment Impact: POSSIBLE
Nature of Impact: Water course or lake
Receiving Medium: WATER
Receiving Env:
MOE Response:
Dt MOE Arvl on Scn:
MOE Reported Dt: 3/28/1998
Dt Document Closed:
Incident Reason: STORM/FLOOD/WIND
Site Name:
Site County/District:
Site Geo Ref Meth:
Incident Summary: OTTAWA CARLETON R.M.- BYPASS OF RAW UNCHLORINATED SEWAGE,RAIN
Contaminant Qty:

Discharger Report:
Material Group:
Health/Env Conseq:
Client Type:
Sector Type:
Agency Involved:
Nearest Watercourse:
Site Address:
Site District Office:
Site Postal Code:
Site Region:
Site Municipality: 20101
Site Lot:
Site Conc:
Northing:
Easting:
Site Geo Ref Accu:
Site Map Datum:
SAC Action Class:
Source Type:

Site: OTTAWA-CARLETON, R.M. OF
OTTAWA RIVER, FROM TRIBUTARY AT THE BOOTH ST. REGULATOR SANITARY SEWER SYSTEM OTTAWA CITY ON

Database:
SPL

Ref No: 168657
Site No:
Incident Dt: 6/3/1999
Year:
Incident Cause: WASTEWATER DISCHARGE TO WATERCOURSE
Incident Event:
Contaminant Code:
Contaminant Name:
Contaminant Limit 1:
Contam Limit Freq 1:
Contaminant UN No 1:
Environment Impact: POSSIBLE
Nature of Impact: Water course or lake
Receiving Medium: WATER
Receiving Env:
MOE Response:
Dt MOE Arvl on Scn:
MOE Reported Dt: 6/8/1999
Dt Document Closed:
Incident Reason: EQUIPMENT FAILURE
Site Name:
Site County/District:
Site Geo Ref Meth:
Incident Summary: RMOC- COMBINED SEWER OVERFLOW TO OTTAWA R. FROM CLOSED REGULATOR.
Contaminant Qty:

Discharger Report:
Material Group:
Health/Env Conseq:
Client Type:
Sector Type:
Agency Involved:
Nearest Watercourse:
Site Address:
Site District Office:
Site Postal Code:
Site Region:
Site Municipality: 20101
Site Lot:
Site Conc:
Northing:
Easting:
Site Geo Ref Accu:
Site Map Datum:
SAC Action Class:
Source Type:

Site: Enbridge Gas Distribution Inc.
Anderson Rd. 2km South of Renaud Rd. Ottawa ON

Database:
SPL

Ref No: 1545-89WMQM
Site No:
Incident Dt:
Year:
Incident Cause: Discharge or Emission to Air
Incident Event:
Contaminant Code: 35
Contaminant Name: NATURAL GAS (METHANE)
Contaminant Limit 1:
Contam Limit Freq 1:
Contaminant UN No 1:
Environment Impact: Not Anticipated
Nature of Impact:
Receiving Medium:
Receiving Env:
MOE Response: Referral to others
Dt MOE Arvl on Scn:
MOE Reported Dt: 10/4/2010
Dt Document Closed: 10/8/2010
Incident Reason:
Site Name: Anderson Rd. ½ 2km South of Renaud Rd. <UNOFFICIAL>
Site County/District:
Site Geo Ref Meth:
Incident Summary: TSSA-FSB: natural gas leak from 16" steel main.
Contaminant Qty: 1000000 L

Discharger Report:
Material Group:
Health/Env Conseq:
Client Type:
Sector Type: Other
Agency Involved:
Nearest Watercourse:
Site Address:
Site District Office:
Site Postal Code:
Site Region:
Site Municipality:
Site Lot:
Site Conc:
Northing:
Easting:
Site Geo Ref Accu:
Site Map Datum:
SAC Action Class: Air Spills - Gases and Vapours
Source Type:

Site: FRANCIS FUELS
 LEMIEAUX FILTRATION PLANT TANK TRUCK (CARGO) OTTAWA-CARLETON R.M. ON

Database:
 SPL

Ref No: 35061
Site No:
Incident Dt: 5/22/1990
Year:
Incident Cause: PIPE/HOSE LEAK
Incident Event:
Contaminant Code:
Contaminant Name:
Contaminant Limit 1:
Contam Limit Freq 1:
Contaminant UN No 1:
Environment Impact: NOT ANTICIPATED
Nature of Impact:
Receiving Medium: LAND
Receiving Env:
MOE Response:
Dt MOE Arvl on Scn:
MOE Reported Dt: 5/22/1990
Dt Document Closed:
Incident Reason: ERROR
Site Name:
Site County/District:
Site Geo Ref Meth:
Incident Summary: FRANCIS FUELS-10 L DIESELFUEL TO GRAVEL.
Contaminant Qty:

Discharger Report:
Material Group:
Health/Env Conseq:
Client Type:
Sector Type:
Agency Involved:
Nearest Watercourse:
Site Address:
Site District Office:
Site Postal Code:
Site Region:
Site Municipality: 20000
Site Lot:
Site Conc:
Northing:
Easting:
Site Geo Ref Accu:
Site Map Datum:
SAC Action Class:
Source Type:

Site: City of Ottawa
 Booth Street Ottawa ON

Database:
 SPL

Ref No: 4201-9VWVK8
Site No: NA
Incident Dt: 4/25/2015
Year:
Incident Cause: Leak/Break
Incident Event:
Contaminant Code: 27
Contaminant Name: COOLANT N.O.S.

Discharger Report:
Material Group:
Health/Env Conseq:
Client Type:
Sector Type:
Agency Involved:
Nearest Watercourse:
Site Address: Booth Street

Contaminant Limit 1:		Site District Office:	
Contam Limit Freq 1:		Site Postal Code:	
Contaminant UN No 1:		Site Region:	
Environment Impact:		Site Municipality:	Ottawa
Nature of Impact:	Land	Site Lot:	
Receiving Medium:		Site Conc:	
Receiving Env:		Northing:	5028023
MOE Response:	N	Easting:	445543
Dt MOE Arvl on Scn:		Site Geo Ref Accu:	
MOE Reported Dt:	4/25/2015	Site Map Datum:	
Dt Document Closed:	5/7/2015	SAC Action Class:	Land Spills
Incident Reason:	Unknown / N/A	Source Type:	
Site Name:	Ottawa Roads and Sewers<UNOFFICIAL>		
Site County/District:			
Site Geo Ref Meth:			
Incident Summary:	Coolant to road and some to catch basin.		
Contaminant Qty:	10 L		

Site: FIRST FUEL
TANK TRUCK (CARGO) OTTAWA CITY ON

Database:
SPL

Ref No:	31237	Discharger Report:	
Site No:		Material Group:	
Incident Dt:	2/22/1990	Health/Env Conseq:	
Year:		Client Type:	
Incident Cause:	PIPE/HOSE LEAK	Sector Type:	
Incident Event:		Agency Involved:	
Contaminant Code:		Nearest Watercourse:	
Contaminant Name:		Site Address:	
Contaminant Limit 1:		Site District Office:	
Contam Limit Freq 1:		Site Postal Code:	
Contaminant UN No 1:		Site Region:	
Environment Impact:		Site Municipality:	20101
Nature of Impact:		Site Lot:	
Receiving Medium:	LAND / WATER	Site Conc:	
Receiving Env:		Northing:	
MOE Response:		Easting:	
Dt MOE Arvl on Scn:		Site Geo Ref Accu:	
MOE Reported Dt:	2/22/1990	Site Map Datum:	
Dt Document Closed:		SAC Action Class:	
Incident Reason:	ERROR	Source Type:	
Site Name:			
Site County/District:			
Site Geo Ref Meth:			
Incident Summary:	FIRST FUELS-5 L FURNACE OIL TO WATER PUDDLE.		
Contaminant Qty:			

Site: Ottawa Hydro <UNOFFICIAL>
ON BELL ST. E. OF WESTRIDGE DR. ACROSS FROM LOT 173 IN STITTSVILLE <UNOFFICIAL> Ottawa ON

Database:
SPL

Ref No:	2302-63TUK4	Discharger Report:	
Site No:		Material Group:	Oil
Incident Dt:	8/13/2004	Health/Env Conseq:	
Year:		Client Type:	
Incident Cause:	Cooling System Leak	Sector Type:	
Incident Event:		Agency Involved:	
Contaminant Code:	15	Nearest Watercourse:	
Contaminant Name:	TRANSFORMER OIL (N.O.S.)	Site Address:	
Contaminant Limit 1:		Site District Office:	Ottawa
Contam Limit Freq 1:		Site Postal Code:	
Contaminant UN No 1:		Site Region:	Eastern
Environment Impact:		Site Municipality:	Ottawa
Nature of Impact:	Soil Contamination	Site Lot:	
Receiving Medium:	Land	Site Conc:	
Receiving Env:		Northing:	
MOE Response:		Easting:	
Dt MOE Arvl on Scn:		Site Geo Ref Accu:	

MOE Reported Dt: 8/13/2004
Dt Document Closed:
Incident Reason: Damage By Moving Equipment - Containers damaged by moving
Site Name: ON BELL ST. E. OF WESTRIDGE DR. ACROSS FROM LOT 173 IN STITTSVILLE <UNOFFICIAL>
Site County/District:
Site Geo Ref Meth:
Incident Summary: Ottawa Hydro - 150 L of oil to ground.
Contaminant Qty: 150 L

Site Map Datum:
SAC Action Class:
Source Type:

Site: PUC
 BOOTH STREET AT TRANSITWAY WHERE ALBERT AND SLATER JOIN MOTOR VEHICLE (OPERATING FLUID)
 OTTAWA CITY ON

Database:
 SPL

Ref No: 20775
Site No:
Incident Dt: 6/21/1989
Year:
Incident Cause: PIPE/HOSE LEAK
Incident Event:
Contaminant Code:
Contaminant Name:
Contaminant Limit 1:
Contam Limit Freq 1:
Contaminant UN No 1:
Environment Impact: NOT ANTICIPATED
Nature of Impact:
Receiving Medium: LAND
Receiving Env:
MOE Response:
Dt MOE Arvl on Scn:
MOE Reported Dt: 6/21/1989
Dt Document Closed:
Incident Reason: MATERIAL FAILURE
Site Name:
Site County/District:
Site Geo Ref Meth:
Incident Summary: OTTAWA CARLETON-90 L HYDRAULIC OIL TO STORM SEWER AND STREET.
Contaminant Qty:

Discharger Report:
Material Group:
Health/Env Conseq:
Client Type:
Sector Type:
Agency Involved:
Nearest Watercourse:
Site Address:
Site District Office:
Site Postal Code:
Site Region:
Site Municipality: 20101
Site Lot:
Site Conc:
Northing:
Easting: FRANCIS FUELS
Site Geo Ref Accu:
Site Map Datum:
SAC Action Class:
Source Type:

Appendix: Database Descriptions

Environmental Risk Information Services (ERIS) can search the following databases. The extent of historical information varies with each database and current information is determined by what is publicly available to ERIS at the time of update. **Note:** Databases denoted with " * " indicates that the database will no longer be updated. See the individual database description for more information.

Abandoned Aggregate Inventory:

Provincial

[AAGR](#)

The MAAP Program maintains a database of abandoned pits and quarries. Please note that the database is only referenced by lot and concession and city/town location. The database provides information regarding the location, type, size, land use, status and general comments.*

Government Publication Date: Sept 2002*

Aggregate Inventory:

Provincial

[AGR](#)

The Ontario Ministry of Natural Resources maintains a database of all active pits and quarries. The database provides information regarding the registered owner/operator, location name, operation type, approval type, and maximum annual tonnage.

Government Publication Date: Up to Sep 2020

Abandoned Mine Information System:

Provincial

[AMIS](#)

The Abandoned Mines Information System contains data on known abandoned and inactive mines located on both Crown and privately held lands. The information was provided by the Ministry of Northern Development and Mines (MNDM), with the following disclaimer: "the database provided has been compiled from various sources, and the Ministry of Northern Development and Mines makes no representation and takes no responsibility that such information is accurate, current or complete". Reported information includes official mine name, status, background information, mine start/end date, primary commodity, mine features, hazards and remediation.

Government Publication Date: 1800-Oct 2018

Anderson's Waste Disposal Sites:

Private

[ANDR](#)

The information provided in this database was collected by examining various historical documents which aimed to characterize the likely position of former waste disposal sites from 1860 to present. The research initiative behind the creation of this database was to identify those sites that are missing from the Ontario MOE Waste Disposal Site Inventory, as well as to provide revisions and corrections to the positions and descriptions of sites currently listed in the MOE inventory. In addition to historic waste disposal facilities, the database also identifies certain auto wreckers and scrap yards that have been extrapolated from documentary sources. Please note that the data is not warranted to be complete, exhaustive or authoritative. The information was collected for research purposes only.

Government Publication Date: 1860s-Present

Aboveground Storage Tanks:

Provincial

[AST](#)

Historical listing of aboveground storage tanks made available by the Department of Natural Resources and Forestry. Includes tanks used to hold water or petroleum. This dataset has been retired as of September 25, 2014 and will no longer be updated.

Government Publication Date: May 31, 2014

Automobile Wrecking & Supplies:

Private

[AUWR](#)

This database provides an inventory of known locations that are involved in the scrap metal, automobile wrecking/recycling, and automobile parts & supplies industry. Information is provided on the company name, location and business type.

Government Publication Date: 1999-Dec 31, 2020

Borehole:

Provincial

[BORE](#)

A borehole is the generalized term for any narrow shaft drilled in the ground, either vertically or horizontally. The information here includes geotechnical investigations or environmental site assessments, mineral exploration, or as a pilot hole for installing piers or underground utilities. Information is from many sources such as the Ministry of Transportation (MTO) boreholes from engineering reports and projects from the 1950 to 1990's in Southern Ontario. Boreholes from the Ontario Geological Survey (OGS) including The Urban Geology Analysis Information System (UGAIS) and the York Peel Durham Toronto (YPDT) database of the Conservation Authority Moraine Coalition. This database will include fields such as location, stratigraphy, depth, elevation, year drilled, etc. For all water well data or oil and gas well data for Ontario please refer to WWIS and OOGW.

Government Publication Date: 1875-Jul 2018

Certificates of Approval:

Provincial CA

This database contains the following types of approvals: Air & Noise, Industrial Sewage, Municipal & Private Sewage, Waste Management Systems and Renewable Energy Approvals. The MOE in Ontario states that any facility that releases emissions to the atmosphere, discharges contaminants to ground or surface water, provides potable water supplies, or stores, transports or disposes of waste, must have a Certificate of Approval before it can operate lawfully. Fields include approval number, business name, address, approval date, approval type and status. This database will no longer be updated, as CofA's have been replaced by either Environmental Activity and Sector Registry (EASR) or Environmental Compliance Approval (ECA). Please refer to those individual databases for any information after Oct.31, 2011.

Government Publication Date: 1985-Oct 30, 2011*

Dry Cleaning Facilities:

Federal CDRY

List of dry cleaning facilities made available by Environment and Climate Change Canada. Environment and Climate Change Canada's Tetrachloroethylene (Use in Dry Cleaning and Reporting Requirements) Regulations (SOR/2003-79) are intended to reduce releases of tetrachloroethylene to the environment from dry cleaning facilities.

Government Publication Date: Jan 2004-Dec 2018

Commercial Fuel Oil Tanks:

Provincial CFOT

Locations of commercial underground fuel oil tanks. This is not a comprehensive or complete inventory of commercial fuel tanks in the province; this listing is a copy of records of registered commercial underground fuel oil tanks obtained under Access to Public Information.

Note that the following types of tanks do not require registration: waste oil tanks in apartments, office buildings, residences, etc.; aboveground gas or diesel tanks. Records are not verified for accuracy or completeness.

Government Publication Date: May 31, 2021

Chemical Manufacturers and Distributors:

Private CHEM

This database includes information from both a one time study conducted in 1992 and private source and is a listing of facilities that manufacture or distribute chemicals. The production of these chemical substances may involve one or more chemical reactions and/or chemical separation processes (i.e. fractionation, solvent extraction, crystallization, etc.).

Government Publication Date: 1999-Jan 31, 2020

Chemical Register:

Private CHM

This database includes a listing of locations of facilities within the Province or Territory that either manufacture and/or distributes chemicals.

Government Publication Date: 1999-Dec 31, 2020

Compressed Natural Gas Stations:

Private CNG

Canada has a network of public access compressed natural gas (CNG) refuelling stations. These stations dispense natural gas in compressed form at 3,000 pounds per square inch (psi), the pressure which is allowed within the current Canadian codes and standards. The majority of natural gas refuelling is located at existing retail gasoline that have a separate refuelling island for natural gas. This list of stations is made available by the Canadian Natural Gas Vehicle Alliance.

Government Publication Date: Dec 2012 -Aug 2021

Inventory of Coal Gasification Plants and Coal Tar Sites:

Provincial COAL

This inventory includes both the "Inventory of Coal Gasification Plant Waste Sites in Ontario-April 1987" and the Inventory of Industrial Sites Producing or Using Coal Tar and Related Tars in Ontario-November 1988) collected by the MOE. It identifies industrial sites that produced and continue to produce or use coal tar and other related tars. Detailed information is available and includes: facility type, size, land use, information on adjoining properties, soil condition, site operators/occupants, site description, potential environmental impacts and historic maps available. This was a one-time inventory.*

Government Publication Date: Apr 1987 and Nov 1988*

Compliance and Convictions:

Provincial CONV

This database summarizes the fines and convictions handed down by the Ontario courts beginning in 1989. Companies and individuals named here have been found guilty of environmental offenses in Ontario courts of law.

Government Publication Date: 1989-Jul 2021

Certificates of Property Use:

Provincial CPU

This is a subset taken from Ontario's Environmental Registry (EBR) database. It will include all CPU's on the registry such as (EPA s. 168.6) - Certificate of Property Use.

Government Publication Date: 1994- Aug 31, 2021

Drill Hole Database:

Provincial [DRL](#)

The Ontario Drill Hole Database contains information on more than 113,000 percussion, overburden, sonic and diamond drill holes from assessment files on record with the department of Mines and Minerals. Please note that limited data is available for southern Ontario, as it was the last area to be completed. The database was created when surveys submitted to the Ministry were converted in the Assessment File Research Image Database (AFRI) project. However, the degree of accuracy (coordinates) as to the exact location of drill holes is dependent upon the source document submitted to the MNDM. Levels of accuracy used to locate holes are: centering on the mining claim; a sketch of the mining claim; a 1:50,000 map; a detailed company map; or from submitted a "Report of Work".

Government Publication Date: 1886 - Sep 2020

Delisted Fuel Tanks:

Provincial [DTNK](#)

List of fuel storage tank sites that were once found in - and have since been removed from - the list of fuel storage tanks made available by the regulatory agency under Access to Public Information.

Government Publication Date: May 31, 2021

Environmental Activity and Sector Registry:

Provincial [EASR](#)

On October 31, 2011, a smarter, faster environmental approvals system came into effect in Ontario. The EASR allows businesses to register certain activities with the ministry, rather than apply for an approval. The registry is available for common systems and processes, to which preset rules of operation can be applied. The EASR is currently available for: heating systems, standby power systems and automotive refinishing. Businesses whose activities aren't subject to the EASR may apply for an ECA (Environmental Compliance Approval), Please see our ECA database.

Government Publication Date: Oct 2011- Aug 31, 2021

Environmental Registry:

Provincial [EBR](#)

The Environmental Registry lists proposals, decisions and exceptions regarding policies, Acts, instruments, or regulations that could significantly affect the environment. Through the Registry, thirteen provincial ministries notify the public of upcoming proposals and invite their comments. For example, if a local business is requesting a permit, license, or certificate of approval to release substances into the air or water; these are notified on the registry. Data includes: Approval for discharge into the natural environment other than water (i.e. Air) - EPA s. 9, Approval for sewage works - OWRA s. 53(1), and EPA s. 27 - Approval for a waste disposal site. For information regarding Permit to Take Water (PTTW), Certificate of Property Use (CPU) and (ORD) Orders please refer to those individual databases.

Government Publication Date: 1994- Aug 31, 2021

Environmental Compliance Approval:

Provincial [ECA](#)

On October 31, 2011, a smarter, faster environmental approvals system came into effect in Ontario. In the past, a business had to apply for multiple approvals (known as certificates of approval) for individual processes and pieces of equipment. Today, a business either registers itself, or applies for a single approval, depending on the types of activities it conducts. Businesses whose activities aren't subject to the EASR may apply for an ECA. A single ECA addresses all of a business's emissions, discharges and wastes. Separate approvals for air, noise and waste are no longer required. This database will also include Renewable Energy Approvals. For certificates of approval prior to Nov 1st, 2011, please refer to the CA database. For all Waste Disposal Sites please refer to the WDS database.

Government Publication Date: Oct 2011- Aug 31, 2021

Environmental Effects Monitoring:

Federal [EEM](#)

The Environmental Effects Monitoring program assesses the effects of effluent from industrial or other sources on fish, fish habitat and human usage of fisheries resources. Since 1992, pulp and paper mills have been required to conduct EEM studies under the Pulp and Paper Effluent Regulations. This database provides information on the mill name, geographical location and sub-lethal toxicity data.

Government Publication Date: 1992-2007*

ERIS Historical Searches:

Private [EHS](#)

ERIS has compiled a database of all environmental risk reports completed since March 1999. Available fields for this database include: site location, date of report, type of report, and search radius. As per all other databases, the ERIS database can be referenced on both the map and "Statistical Profile" page.

Government Publication Date: 1999-Jun 30, 2021

Environmental Issues Inventory System:

Federal [EIIS](#)

The Environmental Issues Inventory System was developed through the implementation of the Environmental Issues and Remediation Plan. This plan was established to determine the location and severity of contaminated sites on inhabited First Nation reserves, and where necessary, to remediate those that posed a risk to health and safety; and to prevent future environmental problems. The EIIS provides information on the reserve under investigation, inventory number, name of site, environmental issue, site action (Remediation, Site Assessment), and date investigation completed.

Government Publication Date: 1992-2001*

Emergency Management Historical Event:

Provincial **EMHE**

List of locations of historical occurrences of emergency events, including those assigned to the Ministry of Natural Resources by Order-In-Council (OIC) under the Emergency Management and Civil Protection Act, as well as events where MNR provided requested emergency response assistance. Many of these events will have involved community evacuations, significant structural loss, and/or involvement of MNR emergency response staff. These events fall into one of ten (10) type categories: Dam Failure; Drought / Low Water; Erosion; Flood; Forest Fire; Soil and Bedrock Instability; Petroleum Resource Center Event, EMO Requested Assistance, Continuity of Operations Event, Other Requested Assistance. EMHE record details are reproduced by ERIS under License with the Ontario Ministry of Natural Resources © Queen's Printer for Ontario, 2017.

Government Publication Date: Dec 31, 2016

Environmental Penalty Annual Report:

Provincial **EPAR**

This database contains data from Ontario's annual environmental penalty report published by the Ministry of the Environment and Climate Change. These reports provide information on environmental penalties for land / water violations issued to companies in one of the nine industrial sectors covered by the Municipal Industrial Strategy for Abatement (MISA) regulations.

Government Publication Date: Jan 1, 2011 - Dec 31, 2020

List of Expired Fuels Safety Facilities:

Provincial **EXP**

List of facilities and tanks for which there was once a fuel registration. This is not a comprehensive or complete inventory of expired tanks/tank facilities in the province; this listing is a copy of previously registered tanks and facilities obtained under Access to Public Information. Includes private fuel outlets, bulk plants, fuel oil tanks, gasoline stations, marinas, propane filling stations, liquid fuel tanks, piping systems, etc; includes tanks which have been removed from the ground.

Notes: registration was not required for private fuel underground/aboveground storage tanks prior to January 1990, nor for furnace oil tanks prior to May 1, 2002; registration is not required for waste oil tanks in apartments, office buildings, residences, etc., or aboveground gas or diesel tanks. Records are not verified for accuracy or completeness.

Government Publication Date: May 31, 2020

Federal Convictions:

Federal **FCON**

Environment Canada maintains a database referred to as the "Environmental Registry" that details prosecutions under the Canadian Environmental Protection Act (CEPA) and the Fisheries Act (FA). Information is provided on the company name, location, charge date, offence and penalty.

Government Publication Date: 1988-Jun 2007*

Contaminated Sites on Federal Land:

Federal **FCS**

The Federal Contaminated Sites Inventory includes information on known federal contaminated sites under the custodianship of departments, agencies and consolidated Crown corporations as well as those that are being or have been investigated to determine whether they have contamination arising from past use that could pose a risk to human health or the environment. The inventory also includes non-federal contaminated sites for which the Government of Canada has accepted some or all financial responsibility. It does not include sites where contamination has been caused by, and which are under the control of, enterprise Crown corporations, private individuals, firms or other levels of government. Includes fire training sites and sites at which Per- and Polyfluoroalkyl Substances (PFAS) are a concern.

Government Publication Date: Jun 2000-Aug 2021

Fisheries & Oceans Fuel Tanks:

Federal **FOFT**

Fisheries & Oceans Canada maintains an inventory of aboveground & underground fuel storage tanks located on Fisheries & Oceans property or controlled by DFO. Our inventory provides information on the site name, location, tank owner, tank operator, facility type, storage tank location, tank contents & capacity, and date of tank installation.

Government Publication Date: 1964-Sep 2019

Federal Identification Registry for Storage Tank Systems (FIRSTS):

Federal **FRST**

A list of federally regulated Storage tanks from the Federal Identification Registry for Storage Tank Systems (FIRSTS). FIRSTS is Environment and Climate Change Canada's database of storage tank systems subject to the Storage Tank for Petroleum Products and Allied Petroleum Products Regulations. The main objective of the Regulations is to prevent soil and groundwater contamination from storage tank systems located on federal and aboriginal lands. Storage tank systems that do not have a valid identification number displayed in a readily visible location on or near the storage tank system may be refused product delivery.

Government Publication Date: May 31, 2018

Fuel Storage Tank:

Provincial **FST**

List of registered private and retail fuel storage tanks. This is not a comprehensive or complete inventory of private and retail fuel storage tanks in the province; this listing is a copy of registered private and retail fuel storage tanks, obtained under Access to Public Information.

Notes: registration was not required for private fuel underground/aboveground storage tanks prior to January 1990, nor for furnace oil tanks prior to May 1, 2002; registration is not required for waste oil tanks in apartments, office buildings, residences, etc., or aboveground gas or diesel tanks. Records are not verified for accuracy or completeness.

Government Publication Date: Jul 31, 2020

Fuel Storage Tank - Historic:

Provincial

[FSTH](#)

The Fuels Safety Branch of the Ontario Ministry of Consumer and Commercial Relations maintained a database of all registered private fuel storage tanks. Public records of private fuel storage tanks are only available since the registration became effective in September 1989. This information is now collected by the Technical Standards and Safety Authority.

Government Publication Date: Pre-Jan 2010*

Ontario Regulation 347 Waste Generators Summary:

Provincial

[GEN](#)

Regulation 347 of the Ontario EPA defines a waste generation site as any site, equipment and/or operation involved in the production, collection, handling and/or storage of regulated wastes. A generator of regulated waste is required to register the waste generation site and each waste produced, collected, handled, or stored at the site. This database contains the registration number, company name and address of registered generators including the types of hazardous wastes generated. It includes data on waste generating facilities such as: drycleaners, waste treatment and disposal facilities, machine shops, electric power distribution etc. This information is a summary of all years from 1986 including the most currently available data. Some records may contain, within the company name, the phrase "See & Use..." followed by a series of letters and numbers. This occurs when one company is amalgamated with or taken over by another registered company. The number listed as "See & Use", refers to the new ownership and the other identification number refers to the original ownership. This phrase serves as a link between the 2 companies until operations have been fully transferred.

Government Publication Date: 1986-Apr 30, 2021

Greenhouse Gas Emissions from Large Facilities:

Federal

[GHG](#)

List of greenhouse gas emissions from large facilities made available by Environment Canada. Greenhouse gas emissions in kilotonnes of carbon dioxide equivalents (kt CO₂ eq).

Government Publication Date: 2013-Dec 2019

TSSA Historic Incidents:

Provincial

[HINC](#)

List of historic incidences of spills and leaks of diesel, fuel oil, gasoline, natural gas, propane, and hydrogen recorded by the TSSA in their previous incident tracking system. The TSSA's Fuels Safety Program administers the Technical Standards & Safety Act 2000, providing fuel-related safety services associated with the safe transportation, storage, handling and use of fuels such as gasoline, diesel, propane, natural gas and hydrogen. Under this Act, the TSSA regulates fuel suppliers, storage facilities, transport trucks, pipelines, contractors and equipment or appliances that use fuels. Records are not verified for accuracy or completeness. This is not a comprehensive or complete inventory of historical fuel spills and leaks in the province. This listing is a copy of the data captured at one moment in time and is hence limited by the record date provided here.

Government Publication Date: 2006-June 2009*

Indian & Northern Affairs Fuel Tanks:

Federal

[IAFT](#)

The Department of Indian & Northern Affairs Canada (INAC) maintains an inventory of aboveground & underground fuel storage tanks located on both federal and crown land. Our inventory provides information on the reserve name, location, facility type, site/facility name, tank type, material & ID number, tank contents & capacity, and date of tank installation.

Government Publication Date: 1950-Aug 2003*

Fuel Oil Spills and Leaks:

Provincial

[INC](#)

Listing of spills and leaks of diesel, fuel oil, gasoline, natural gas, propane, and hydrogen reported to the Spills Action Centre (SAC). This is not a comprehensive or complete inventory of fuel-related leaks, spills, and incidents in the province; this listing is a copy of incidents reported to the SAC, obtained under Access to Public Information. Includes incidents from fuel-related hazards such as spills, fires, and explosions. Records are not verified for accuracy or completeness.

Government Publication Date: May 31, 2021

Landfill Inventory Management Ontario:

Provincial

[LIMO](#)

The Landfill Inventory Management Ontario (LIMO) database is updated every year, as the Ministry of the Environment, Conservation and Parks compiles new and updated information. Includes small and large landfills currently operating as well as those which are closed and historic. Operators of larger landfills provide landfill information for the previous operating year to the ministry for LIMO including: estimated amount of total waste received, landfill capacity, estimated total remaining landfill capacity, fill rates, engineering designs, reporting and monitoring details, size of location, service area, approved waste types, leachate of site treatment, contaminant attenuation zone and more. The small landfills include information such as site owner, site location and certificate of approval # and status.

Government Publication Date: Feb 28, 2019

Canadian Mine Locations:

Private

[MINE](#)

This information is collected from the Canadian & American Mines Handbook. The Mines database is a national database that provides over 290 listings on mines (listed as public companies) dealing primarily with precious metals and hard rocks. Listed are mines that are currently in operation, closed, suspended, or are still being developed (advanced projects). Their locations are provided as geographic coordinates (x, y and/or longitude, latitude). As of 2002, data pertaining to Canadian smelters and refineries has been appended to this database.

Government Publication Date: 1998-2009*

Mineral Occurrences:

Provincial

[MNR](#)

In the early 70's, the Ministry of Northern Development and Mines created an inventory of approximately 19,000 mineral occurrences in Ontario, in regard to metallic and industrial minerals, as well as some information on building stones and aggregate deposits. Please note that the "Horizontal Positional Accuracy" is approximately +/- 200 m. Many reference elements for each record were derived from field sketches using pace or chain/tape measurements against claim posts or topographic features in the area. The primary limiting factor for the level of positional accuracy is the scale of the source material. The testing of horizontal accuracy of the source materials was accomplished by comparing the plan metric (X and Y) coordinates of that point with the coordinates of the same point as defined from a source of higher accuracy.

Government Publication Date: 1846-Dec 2020

National Analysis of Trends in Emergencies System (NATES):

Federal

[NATE](#)

In 1974 Environment Canada established the National Analysis of Trends in Emergencies System (NATES) database, for the voluntary reporting of significant spill incidents. The data was to be used to assist in directing the work of the emergencies program. NATES ran from 1974 to 1994. Extensive information is available within this database including company names, place where the spill occurred, date of spill, cause, reason and source of spill, damage incurred, and amount, concentration, and volume of materials released.

Government Publication Date: 1974-1994*

Non-Compliance Reports:

Provincial

[NCPL](#)

The Ministry of the Environment provides information about non-compliant discharges of contaminants to air and water that exceed legal allowable limits, from regulated industrial and municipal facilities. A reported non-compliance failure may be in regard to a Control Order, Certificate of Approval, Sectoral Regulation or specific regulation/act.

Government Publication Date: Dec 31, 2019

National Defense & Canadian Forces Fuel Tanks:

Federal

[NDFT](#)

The Department of National Defense and the Canadian Forces maintains an inventory of all aboveground & underground fuel storage tanks located on DND lands. Our inventory provides information on the base name, location, tank type & capacity, tank contents, tank class, date of tank installation, date tank last used, and status of tank as of May 2001. This database will no longer be updated due to the new National Security protocols which have prohibited any release of this database.

Government Publication Date: Up to May 2001*

National Defense & Canadian Forces Spills:

Federal

[NDSP](#)

The Department of National Defense and the Canadian Forces maintains an inventory of spills to land and water. All spill sites have been classified under the "Transportation of Dangerous Goods Act - 1992". Our inventory provides information on the facility name, location, spill ID #, spill date, type of spill, as well as the quantity of substance spilled & recovered.

Government Publication Date: Mar 1999-Apr 2018

National Defence & Canadian Forces Waste Disposal Sites:

Federal

[NDWD](#)

The Department of National Defence and the Canadian Forces maintains an inventory of waste disposal sites located on DND lands. Where available, our inventory provides information on the base name, location, type of waste received, area of site, depth of site, year site opened/closed and status.

Government Publication Date: 2001-Apr 2007*

National Energy Board Pipeline Incidents:

Federal

[NEBI](#)

Locations of pipeline incidents from 2008 to present, made available by the Canada Energy Regulator (CER) - previously the National Energy Board (NEB). Includes incidents reported under the Onshore Pipeline Regulations and the Processing Plant Regulations related to pipelines under federal jurisdiction, does not include incident data related to pipelines under provincial or territorial jurisdiction.

Government Publication Date: 2008-Jun 30, 2021

National Energy Board Wells:

Federal

[NEBP](#)

The NEBW database contains information on onshore & offshore oil and gas wells that are outside provincial jurisdiction(s) and are thereby regulated by the National Energy Board. Data is provided regarding the operator, well name, well ID No./UWI, status, classification, well depth, spud and release date.

Government Publication Date: 1920-Feb 2003*

National Environmental Emergencies System (NEES):

Federal

NEES

In 2000, the Emergencies program implemented NEES, a reporting system for spills of hazardous substances. For the most part, this system only captured data from the Atlantic Provinces, some from Quebec and Ontario and a portion from British Columbia. Data for Alberta, Saskatchewan, Manitoba and the Territories was not captured. However, NEES is also a repository for previous Environment Canada spill datasets. NEES is composed of the historic datasets ' or Trends ' which dates from approximately 1974 to present. NEES Trends is a compilation of historic databases, which were merged and includes data from NATES (National Analysis of Trends in Emergencies System), ARTS (Atlantic Regional Trends System), and NEES. In 2001, the Emergencies Program determined that variations in reporting regimes and requirements between federal and provincial agencies made national spill reporting and trend analysis difficult to achieve. As a consequence, the department has focused efforts on capturing data on spills of substances which fall under its legislative authority only (CEPA and FA). As such, the NEES database will be decommissioned in December 2004.

Government Publication Date: 1974-2003*

National PCB Inventory:

Federal

NPCB

Environment Canada's National PCB inventory includes information on in-use PCB containing equipment in Canada including federal, provincial and private facilities. Federal out-of-service PCB containing equipment and PCB waste owned by the federal government or by federally regulated industries such as airlines, railway companies, broadcasting companies, telephone and telecommunications companies, pipeline companies, etc. are also listed. Although it is not Environment Canada's mandate to collect data on non-federal PCB waste, the National PCB inventory includes some information on provincial and private PCB waste and storage sites. Some addresses provided may be Head Office addresses and are not necessarily the location of where the waste is being used or stored.

Government Publication Date: 1988-2008*

National Pollutant Release Inventory:

Federal

NPRI

Environment Canada has defined the National Pollutant Release Inventory ("NPRI") as a federal government initiative designed to collect comprehensive national data regarding releases to air, water, or land, and waste transfers for recycling for more than 300 listed substances.

Government Publication Date: 1993-May 2017

Oil and Gas Wells:

Private

OGWE

The Nickle's Energy Group (publisher of the Daily Oil Bulletin) collects information on drilling activity including operator and well statistics. The well information database includes name, location, class, status and depth. The main Nickle's database is updated on a daily basis, however, this database is updated on a monthly basis. More information is available at www.nickles.com.

Government Publication Date: 1988-Feb 28, 2021

Ontario Oil and Gas Wells:

Provincial

OOGW

In 1998, the MNR handed over to the Ontario Oil, Gas and Salt Resources Corporation, the responsibility of maintaining a database of oil and gas wells drilled in Ontario. The OGSR Library has over 20,000+ wells in their database. Information available for all wells in the ERIS database include well owner/operator, location, permit issue date, and well cap date, license No., status, depth and the primary target (rock unit) of the well being drilled. All geology/stratigraphy table information, plus all water table information is also provide for each well record.

Government Publication Date: 1800-Jan 2021

Inventory of PCB Storage Sites:

Provincial

OPCB

The Ontario Ministry of Environment, Waste Management Branch, maintains an inventory of PCB storage sites within the province. Ontario Regulation 11/82 (Waste Management - PCB) and Regulation 347 (Generator Waste Management) under the Ontario EPA requires the registration of inactive PCB storage equipment and/or disposal sites of PCB waste with the Ontario Ministry of Environment. This database contains information on: 1) waste quantities; 2) major and minor sites storing liquid or solid waste; and 3) a waste storage inventory.

Government Publication Date: 1987-Oct 2004; 2012-Dec 2013

Orders:

Provincial

ORD

This is a subset taken from Ontario's Environmental Registry (EBR) database. It will include all Orders on the registry such as (EPA s. 17) - Order for remedial work, (EPA s. 18) - Order for preventative measures, (EPA s. 43) - Order for removal of waste and restoration of site, (EPA s. 44) - Order for conformity with Act for waste disposal sites, (EPA s. 136) - Order for performance of environmental measures.

Government Publication Date: 1994-Aug 31, 2021

Canadian Pulp and Paper:

Private

PAP

This information is part of the Pulp and Paper Canada Directory. The Directory provides a comprehensive listing of the locations of pulp and paper mills and the products that they produce.

Government Publication Date: 1999, 2002, 2004, 2005, 2009-2014

Parks Canada Fuel Storage Tanks:

Federal

PCFT

Canadian Heritage maintains an inventory of known fuel storage tanks operated by Parks Canada, in both National Parks and at National Historic Sites. The database details information on site name, location, tank install/removal date, capacity, fuel type, facility type, tank design and owner/operator.

Government Publication Date: 1920-Jan 2005*

Pesticide Register:

Provincial PES

The Ontario Ministry of the Environment and Climate Change maintains a database of licensed operators and vendors of registered pesticides.

Government Publication Date: Oct 2011- Aug 31, 2021

Pipeline Incidents:

Provincial PINC

List of pipeline incidents (strikes, leaks, spills). This is not a comprehensive or complete inventory of pipeline incidents in the province; this listing in an historical copy of records previously obtained under Access to Public Information. Records are not verified for accuracy or completeness.

Government Publication Date: May 31, 2021

Private and Retail Fuel Storage Tanks:

Provincial PRT

The Fuels Safety Branch of the Ontario Ministry of Consumer and Commercial Relations maintained a database of all registered private fuel storage tanks and licensed retail fuel outlets. This database includes an inventory of locations that have gasoline, oil, waste oil, natural gas and/or propane storage tanks on their property. The MCCR no longer collects this information. This information is now collected by the Technical Standards and Safety Authority (TSSA).

Government Publication Date: 1989-1996*

Permit to Take Water:

Provincial PTTW

This is a subset taken from Ontario's Environmental Registry (EBR) database. It will include all PTTW's on the registry such as OWRA s. 34 - Permit to take water.

Government Publication Date: 1994- Aug 31, 2021

Ontario Regulation 347 Waste Receivers Summary:

Provincial REC

Part V of the Ontario Environmental Protection Act ("EPA") regulates the disposal of regulated waste through an operating waste management system or a waste disposal site operated or used pursuant to the terms and conditions of a Certificate of Approval or a Provisional Certificate of Approval. Regulation 347 of the Ontario EPA defines a waste receiving site as any site or facility to which waste is transferred by a waste carrier. A receiver of regulated waste is required to register the waste receiving facility. This database represents registered receivers of regulated wastes, identified by registration number, company name and address, and includes receivers of waste such as: landfills, incinerators, transfer stations, PCB storage sites, sludge farms and water pollution control plants. This information is a summary of all years from 1986 including the most currently available data.

Government Publication Date: 1986-1990, 1992-2018

Record of Site Condition:

Provincial RSC

The Record of Site Condition (RSC) is part of the Ministry of the Environment's Brownfields Environmental Site Registry. Protection from environmental cleanup orders for property owners is contingent upon documentation known as a record of site condition (RSC) being filed in the Environmental Site Registry. In order to file an RSC, the property must have been properly assessed and shown to meet the soil, sediment and groundwater standards appropriate for the use (such as residential) proposed to take place on the property. The Record of Site Condition Regulation (O. Reg. 153/04) details requirements related to site assessment and clean up.

RSCs filed after July 1, 2011 will also be included as part of the new (O.Reg. 511/09).

Government Publication Date: 1997-Sept 2001, Oct 2004-Aug 2021

Retail Fuel Storage Tanks:

Private RST

This database includes an inventory of retail fuel outlet locations (including marinas) that have on their property gasoline, oil, waste oil, natural gas and / or propane storage tanks.

Government Publication Date: 1999-Dec 31, 2020

Scott's Manufacturing Directory:

Private SCT

Scott's Directories is a data bank containing information on over 200,000 manufacturers across Canada. Even though Scott's listings are voluntary, it is the most comprehensive database of Canadian manufacturers available. Information concerning a company's address, plant size, and main products are included in this database.

Government Publication Date: 1992-Mar 2011*

Ontario Spills:

Provincial SPL

List of spills and incidents made available the Ministry of the Environment, Conservation and Parks. This database identifies information such as location (approximate), type and quantity of contaminant, date of spill, environmental impact, cause, nature of impact, etc. Information from 1988-2002 was part of the ORIS (Occurrence Reporting Information System). The SAC (Spills Action Centre) handles all spills reported in Ontario. Regulations for spills in Ontario are part of the MOE's Environmental Protection Act, Part X.

Government Publication Date: 1988-Aug 2020

Wastewater Discharger Registration Database:

Provincial [SRDS](#)

Information under this heading is combination of the following 2 programs. The Municipal/Industrial Strategy for Abatement (MISA) division of the Ontario Ministry of Environment maintained a database of all direct dischargers of toxic pollutants within nine sectors including: Electric Power Generation; Mining; Petroleum Refining; Organic Chemicals; Inorganic Chemicals; Pulp & Paper; Metal Casting; Iron & Steel; and Quarries. All sampling information is now collected and stored within the Sample Result Data Store (SRDS).

Government Publication Date: 1990-Dec 31, 2018

Anderson's Storage Tanks:

Private [TANK](#)

The information provided in this database was collected by examining various historical documents, which identified the location of former storage tanks, containing substances such as fuel, water, gas, oil, and other various types of miscellaneous products. Information is available in regard to business operating at tank site, tank location, permit year, permit & installation type, no. of tanks installed & configuration and tank capacity. Data contained within this database pertains only to the city of Toronto and is not warranted to be complete, exhaustive or authoritative. The information was collected for research purposes only.

Government Publication Date: 1915-1953*

Transport Canada Fuel Storage Tanks:

Federal [TCFT](#)

List of fuel storage tanks currently or previously owned or operated by Transport Canada. This inventory also includes tanks on The Pickering Lands, which refers to 7,530 hectares (18,600 acres) of land in Pickering, Markham, and Uxbridge owned by the Government of Canada since 1972; properties on this land has been leased by the government since 1975, and falls under the Site Management Policy of Transport Canada, but is administered by Public Works and Government Services Canada. This inventory provides information on the site name, location, tank age, capacity and fuel type.

Government Publication Date: 1970 - Dec 2020

Variances for Abandonment of Underground Storage Tanks:

Provincial [VAR](#)

Listing of variances granted for storage tank abandonment. This is not a comprehensive or complete inventory of tank abandonment variances in the province; this listing is a copy of tank abandonment variance records previously obtained under Access to Public Information. In Ontario, registered underground storage tanks must be removed within two years of disuse; if removal of a tank is not feasible, an application may be sought for a variance from this code requirement.

Records are not verified for accuracy or completeness.

Government Publication Date: May 31, 2021

Waste Disposal Sites - MOE CA Inventory:

Provincial [WDS](#)

The Ontario Ministry of Environment, Waste Management Branch, maintains an inventory of known open (active or inactive) and closed disposal sites in the Province of Ontario. Active sites maintain a Certificate of Approval, are approved to receive and are receiving waste. Inactive sites maintain Certificate(s) of Approval but are not receiving waste. Closed sites are not receiving waste. The data contained within this database was compiled from the MOE's Certificate of Approval database. Locations of these sites may be cross-referenced to the Anderson database described under ERIS's Private Source Database section, by the CA number. All new Environmental Compliance Approvals handed out after Oct 31, 2011 for Waste Disposal Sites will still be found in this database.

Government Publication Date: Oct 2011- Aug 31, 2021

Waste Disposal Sites - MOE 1991 Historical Approval Inventory:

Provincial [WDSH](#)

In June 1991, the Ontario Ministry of Environment, Waste Management Branch, published the "June 1991 Waste Disposal Site Inventory", of all known active and closed waste disposal sites as of October 30st, 1990. For each "active" site as of October 31st 1990, information is provided on site location, site/CA number, waste type, site status and site classification. For each "closed" site as of October 31st 1990, information is provided on site location, site/CA number, closure date and site classification. Locations of these sites may be cross-referenced to the Anderson database described under ERIS's Private Source Database section, by the CA number.

Government Publication Date: Up to Oct 1990*

Water Well Information System:

Provincial [WWIS](#)

This database describes locations and characteristics of water wells found within Ontario in accordance with Regulation 903. It includes such information as coordinates, construction date, well depth, primary and secondary use, pump rate, static water level, well status, etc. Also included are detailed stratigraphy information, approximate depth to bedrock and the approximate depth to the water table.

Government Publication Date: Apr 30, 2021

Definitions

Database Descriptions: This section provides a detailed explanation for each database including: source, information available, time coverage, and acronyms used. They are listed in alphabetic order.

Detail Report: This is the section of the report which provides the most detail for each individual record. Records are summarized by location, starting with the project property followed by records in closest proximity.

Distance: The distance value is the distance between plotted points, not necessarily the distance between the sites' boundaries. All values are an approximation.

Direction: The direction value is the compass direction of the site in respect to the project property and/or center point of the report.

Elevation: The elevation value is taken from the location at which the records for the site address have been plotted. All values are an approximation. Source: Google Elevation API.

Executive Summary: This portion of the report is divided into 3 sections:

'Report Summary'- Displays a chart indicating how many records fall on the project property and, within the report search radii.

'Site Report Summary'-Project Property'- This section lists all the records which fall on the project property. For more details, see the 'Detail Report' section.

'Site Report Summary-Surrounding Properties'- This section summarizes all records on adjacent properties, listing them in order of proximity from the project property. For more details, see the 'Detail Report' section.

Map Key: The map key number is assigned according to closest proximity from the project property. Map Key numbers always start at #1. The project property will always have a map key of '1' if records are available. If there is a number in brackets beside the main number, this will indicate the number of records on that specific property. If there is no number in brackets, there is only one record for that property.

The symbol and colour used indicates 'elevation': the red inverted triangle will dictate 'ERIS Sites with Lower Elevation', the yellow triangle will dictate 'ERIS Sites with Higher Elevation' and the orange square will dictate 'ERIS Sites with Same Elevation.'

Unplottables: These are records that could not be mapped due to various reasons, including limited geographic information. These records may or may not be in your study area, and are included as reference.