



Geotechnical  
Engineering

Environmental  
Engineering

Hydrogeology

Geological  
Engineering

Materials Testing

Building Science

## Phase I-Environmental Site Assessment

15, 17 and 19 Larch Street  
Ottawa, Ontario

Prepared For

Avenyn Capital Partners LP  
c/o 15-19 Larch St Inc.

### Paterson Group Inc.

Consulting Engineers  
154 Colonnade Road South  
Ottawa (Nepean), Ontario  
Canada K2E 7J5

Tel: (613) 226-7381  
Fax: (613) 226-6344  
[www.patersongroup.ca](http://www.patersongroup.ca)

January 31, 2022

Report: PE5506-1

---

## TABLE OF CONTENTS

EXECUTIVE SUMMARY.....	ii
Recommendations.....	iii
1.0 INTRODUCTION.....	1
2.0 PHASE I ESA PROPERTY INFORMATION .....	2
3.0 SCOPE OF INVESTIGATION .....	3
4.0 RECORDS REVIEW .....	4
4.1 General.....	4
4.2 Environmental Source Information .....	6
4.3 Physical Setting Sources .....	9
5.0 INTERVIEWS .....	11
6.0 SITE RECONNAISSANCE.....	12
6.1 General Requirements.....	12
6.2 Specific Observations at the Phase I ESA Property .....	12
7.0 REVIEW AND EVALUATION OF INFORMATION .....	16
7.1 Land Use History .....	16
7.2 Conceptual Site Model.....	19
8.0 CONCLUSIONS .....	23
8.1 Assessment.....	23
8.2 Recommendations.....	24
9.0 STATEMENT OF LIMITATIONS .....	25
10.0 REFERENCES.....	26

### List of Figures

- Figure 1 - Key Plan
- Figure 2 - Topographic Map
- Drawing PE5506-1 - Site Plan
- Drawing PE5506-2 - Surrounding Land Use Plan

### List of Appendices

- Appendix 1 Chain of Title
  - Aerial Photograph
  - Site Photographs
- Appendix 2 MECP Freedom of Information
  - MECP Well Records
  - HLUI Response
  - ERIS Report
- Appendix 3 Qualifications of Assessors

## **EXECUTIVE SUMMARY**

### **Assessment**

Paterson Group was retained by Avenyn to conduct a Phase I-Environmental Site Assessment (ESA) for the properties addressed 15, 17 and 19 Larch Street, in the City of Ottawa, Ontario. The purpose of this Phase I-ESA was to research the past and current use of the Phase I ESA Property and the Phase I Study Area and to identify any environmental concerns with the potential to have impacted the Phase I ESA Property.

According to the historical research, the subject property was initially developed with a private parking garage circa 1948 on the eastern portion of the site, followed by the present-day residential dwellings in 1956 on the western portion of the site (17 and 19 Larch Street). The western portion of the site (17-19 Larch Street) have always been used for residential purposes, while the eastern portion of the site (15 Larch Street) was expanded to the present-day commercial structure in 1972. This building has been used as a steel fabrication workshop for more than 30 years. The use of the 15 Larch Street as a steel fabrication workshop is a potentially contaminated activity (PCA) that is considered to generate an area of potential environmental concern (APEC).

Neighbouring lands historically have been used for residential and some retail use along Preston Street. Off-site PCAs included a printing depot, retail fuel outlet and automotive garage, cleaners and an ordnance depot. With the exception of the ordnance depot, all of the remaining PCAs were located sufficiently far enough that they are not considered to result in APECs on the Phase I ESA Property. The former presence of the ordnance depot located immediately west of the subject land is considered to result in an APEC on the Phase I ESA Property. The ordnance depot is understood to have served as a war-time warehouse.

Following the historical research, an inspection of the subject property and neighbouring lands was conducted to assess potential environmental concerns. The subject property is currently occupied by a two-storey building at 17 and 19 Larch Street with a finished basement and a steel fabrication workshop at 15 Larch Street. Given the parking areas observed, it is considered that the application of salt to these surfaces represents an APEC.

The neighbouring lands consist primarily of residential properties with commercial businesses along Preston Street. No new PCAs were identified with regard to the neighbouring lands.

## **Recommendations**

Based on our findings of the assessment, it is **our opinion that a Phase II-Environmental Site Assessment is required for the Phase I ESA Property.**

Based on the age of the buildings, potential asbestos containing materials (ACMs) may be present. The potential ACMs include plaster, ceiling stipple and dry wall joint compound. These materials were generally observed to be in good condition at the time of the site visit. An asbestos survey of the buildings must be conducted in accordance with Ontario Regulation 278/05, under the occupational Health and Safety Act, prior to the disturbance of these potential ACMs.

## **1.0 INTRODUCTION**

At the request of Avenyn Capital Partners LP, Paterson Group (Paterson) conducted a Phase I-Environmental Site Assessment (Phase I-ESA) for 15, 17 and 19 Larch Street, in the City of Ottawa, Ontario, herein referred to as the Phase I ESA Property. The purpose of this Phase I-ESA was to research the past and current use of the Phase I ESA Property and properties within the Phase I Study Area to identify any potentially contaminating activities (PCAs) that would result in areas of potential environmental concern (APECs) on the Phase I ESA Property.

Paterson was engaged to conduct this Phase I-ESA by Mr. Domenic Idone, with Avenyn Capital Partners LP. The head office of Avenyn Capital Partners LP is located at 503-359 Kent Street, Ottawa, Ontario.

This report has been prepared specifically and solely for the above noted project which is described herein. It contains all of our findings and results of the environmental conditions at this site.

This Phase I-ESA report has been prepared under the supervision of a Qualified Person, in general accordance with Ontario Regulation (O.Reg.) 153/04, as amended under the Environmental Protection Act, and also complies with the requirements of CSA Z768-01. The conclusions presented herein are based on information gathered from a limited historical review and field inspection program. The findings of the Phase I-ESA are based on a review of readily available geological, historical and regulatory information and a cursory review made at the time of the field assessment. The historical research relies on information supplied by others, such as, local, provincial and federal agencies and was limited within the scope-of-work, time and budget of the project herein.

## 2.0 PHASE I ESA PROPERTY INFORMATION

Address:	15, 17 and 19 Larch Street, Ottawa, Ontario
Legal Description:	Part of Block 122, Registered Plan 13, Lots 35 and 36 and Part of Lot 34, Registered Plan 82974, in the City of Ottawa, Ontario.
PIN:	04107-0066 (LT)
Location:	The Phase I ESA Property is located on the north side of Larch Street, approximately 85 m west of Preston Street. Refer to Figure 1 - Key Plan in Appendix 1 for the site location.
Latitude and Longitude:	45° 24' 19.8" N, 75° 42' 49.6" W

### Site Description:

Configuration:	Irregular
Area:	926 m <sup>2</sup> (approximately)
Zoning:	R4H – Residential Zone
Current Use:	The Phase I ESA Property is currently occupied by a two-storey multi-residential apartment building with a finished basement and a slab-on-grade commercial building formerly used as a steel fabrication workshop.
Services:	The Phase I ESA Property is situated in a municipally serviced area.

### **3.0 SCOPE OF INVESTIGATION**

The scope of work for this Phase I – Environmental Site Assessment was as follows:

- Determine the historical activities on the Phase I ESA Property and study area by conducting a review of readily available records, reports, photographs, plans, mapping, databases, and regulatory agencies;
- Investigate the existing conditions present at the Phase I ESA Property and study area by conducting site reconnaissance;
- Conduct interviews with persons knowledgeable of current and historic operations on the Phase I ESA Property, and if warranted, neighbouring properties;
- Present the results of our findings in a comprehensive report in general accordance with the requirements O.Reg. 153/04 as amended under the Environmental Protection Act and in compliance with the requirements of CSA Z768-01;
- Provide a preliminary environmental site evaluation based on our findings;
- Provide preliminary remediation recommendations and further investigative work if contamination is suspected or encountered.

## 4.0 RECORDS REVIEW

### 4.1 General

#### **Phase I-ESA Study Area Determination**

A radius of approximately 250 m was determined to be appropriate as a Phase I Study Area for this assignment. Properties outside the 250 m radius are not considered to have impacted the Phase I ESA Property based on their significant separation distance.

#### **First Developed Use Determination**

Based on the 1948 Fire Insurance Plans (FIPs), the Phase I ESA Property is occupied by a private garage at 15 Larch Street, followed by residential building at 17 and 19 Larch Street in 1956. Although the exact year of first developed use of the Phase I ESA Property is not known, for the purpose of this assessment, the Phase I ESA Property is considered to have been first developed for residential purposes in 1948.

#### **Fire Insurance Plans**

The 1912, 1948, and 1956 Fire Insurance Plans (FIPs) were reviewed as part of this assessment for the Phase I ESA Property and properties within the Phase I Study Area.

The 1912 FIP show the Phase I ESA Property as being undeveloped land. The 1948 FIP depicts the eastern portion of the subject land (15 Larch Street) as developed with a private garage, while western portion of the site (17 and 19 Larch Street) remains vacant. The 1956 FIPs shows the present-day residential dwellings (17 and 19 Larch Street) and a private garage at 15 Larch Street.

Neighbouring lands in the 1912 FIPs consist of residential dwellings with some commercial buildings located along Preston Street and a vacant lot immediately west of the site. The neighbouring lands in the 1948 and 1956 FIPs are occupied by residential and commercial buildings.

Five (5) potentially contaminating activities (PCAs) were identified during the review of the FIPs.

- An Ordnance Depot (war-time warehouse) at 933 Gladstone Avenue, immediately west of the site.



- A Printing Depot at 975 Gladstone Avenue, approximately 220 m west of the site.
- Cleaners and Dyer at 952 Gladstone Avenue, approximately 205 m southwest of the site.
- A retail fuel outlet with 2 USTs and an automotive repair garage at 225 Preston Street, approximately 105 m east of the site.
- The Canadian National Railway (CNR) and an associated coal storage shed can be seen further west of the site, approximately 100 m west.

Based on the separation distance with respect to the subject land, the CNR and coal storage is not considered to generate an area of potential environmental concern (APEC) to the Phase I ESA Property. The former ordnance depot immediately west is considered to represent an APEC on the Phase I ESA Property. Note that ordnance was not used at this location; the building served as a warehouse to serve war-time needs.

Potentially contaminating activities identified during the FIP review are shown in Drawing PE5506-2 – Surrounding land Use Plan and APECs generated by PCAs are shown in Drawing PE5506-1 – Site Plan.

### **City of Ottawa Directories**

City directories at the National Archives were reviewed. Based on the directories, the Phase I ESA Property as occupied by private individuals at 17 and 19 Larch Street from 1934 to 2011, and 15 Larch Street was listed as V Steel Works Ltd. from 1970 to 2011. It is expected that the eastern portion of the Phase I ESA Property was used as a steel fabrication workshop, which represents an on-site PCA and as such, an APEC on the Phase I ESA Property.

Neighbouring lands consisted of residential as well with some commercial land use along Preston Street. No new PCAs were identified during the directories review.

### **Chain of Title**

Paterson verified the current land title for the Phase I ESA Property with Read Abstracts Limited. The Chain of Title was received and reviewed for the Phase I ESA Property (15, 17 and 19 Larch Street: Lots 35 and 36 and part of Lot 34, Plan 82974, and part of Block 122, Plan 13).

The Phase I ESA Property is currently registered under 15-19 Larch St Inc. since October 2020. Prior to that, Dolita Frigo and Antonio Frigo owned the Phase I ESA

Property since 1970. A review of the Chain of Title did not identify any PCAs on the Phase I ESA Property. A copy of the Chain of Title is provided in Appendix 2.

## **4.2 Environmental Source Information**

### **Environment Canada**

A search of the National Pollutant Release Inventory (NPRI) was conducted electronically on November 11, 2021. No records were found in the NPRI database for properties within the Phase I Study Area.

### **PCB Inventory**

A search of national and provincial PCB waste storage sites was conducted. No PCB waste storage sites were reported within the Phase I Study Area.

### **Areas of Natural Significance**

A search for areas of natural significance and features within the Phase I Study Area was conducted on the website of the Ontario Ministry of Natural Resources (MNR) on November 11, 2021. The search did not reveal any areas of natural significance within the Phase I Study Area.

### **Ministry of the Environment, Conservation and Parks (MECP) Instruments**

A request was submitted to the MECP Freedom of Information (FOI) office for information with respect to certificates of approval, permits to take water, certificates of property use or any other similar MECP issued instruments for the site. No response from the MECP was received at the time of preparing this report. Paterson will notify the client of any environmental concerns noted in future correspondence from the MECP. A copy of the MECP FOI request is appended to this report.

### **MECP Submissions**

A request was submitted to the MECP FOI office for information with respect to reports related to environmental conditions for the properties. No response from the MECP was received at the time of preparing this report. Paterson will notify the client of any environmental concerns noted in future correspondence from the MECP. A copy of the MECP FOI request is appended to this report.

### **MECP Incident Reports**

A request was submitted to the MECP FOI office for information with respect to records concerning environmental incidents, orders, offences, spills, discharges of contaminants or inspections maintained by the MECP for the site or adjacent properties. No response from the MECP was received at the time of preparing this report. Paterson will notify the client of any environmental concerns noted in future correspondence from the MECP. A copy of the MECP FOI request is appended to this report.

### **MECP Waste Management Records**

A request was submitted to the MECP FOI office for information with respect to waste management records. No response from the MECP was received at the time of preparing this report. Paterson will notify the client of any environmental concerns noted in future correspondence from the MECP. A copy of the MECP FOI request is appended to this report.

### **MECP Coal Gasification Plant Inventory**

The Ontario Ministry of Environment document titled "Municipal Coal Gasification Plant Site Inventory, 1991" was reviewed to reference the locations of former plants with respect to the site. No Municipal Coal Gasification Plant Sites are located within the Phase I Study Area.

### **MECP Brownfields Environmental Site Registry (ESR)**

A search of the MECP Brownfields Environmental Site Registry was conducted as part of this assessment for the site, neighbouring properties, and the general area of the site. No Records of Site Condition (RSCs) were filed for the Phase I ESA Property or properties within the Phase I Study Area.

### **MECP Waste Disposal Site Inventory**

The Ontario Ministry of Environment document titled "Waste Disposal Site Inventory in Ontario, 1991" was reviewed as part of the historical research. This document includes all recorded active and closed waste disposal sites, industrial manufactured gas plants and coal tar distillation plants in the Province of Ontario. There are no former waste disposal sites located within 250m of the Phase I Study Area.

### **Technical Standards and Safety Authority (TSSA)**

The TSSA, Fuels Safety Branch in Toronto, was contacted November 11, 2021 to inquire about current and former underground/aboveground storage tanks, spills and incidents for the Phase I ESA Property and neighbouring properties.

No records were found for the subject site or neighbouring properties. A copy of the TSSA correspondence and ERIS report are provided in Appendix 2.

### **Former Industrial Sites**

The report entitled “Mapping and Assessment of Former Industrial Sites, City of Ottawa” was also reviewed. One former industrial site was located within the Phase I Study Area:

- #49: Famer and Garrett Tanners – Leather and allied products industry (c. 1890-1905) located at 187 Preston Street, approximately 90 m northeast of the site.

Based on the separation distance from the Phase I Property, this PCA is not considered to represent an APEC.

### **City of Ottawa Landfill Document**

The document entitled “Old Landfill Management Strategy, Phase I – Identification of Sites, City of Ottawa”, was reviewed. No former landfill sites have been identified within 250m of the Phase I ESA Property.

### **City of Ottawa Historical Land Use Inventory (HLUI)**

A requisition form was sent to the City of Ottawa to request information from the City’s Historical Land Use Inventory (HLUI) database for the Phase I ESA property and properties within a 250 m search area. No response from the City of Ottawa was received at the time of preparing this report. Paterson will notify the client of any environmental concerns noted in future correspondence from the City of Ottawa.

### **Environmental Risk Information Services (ERIS) Report**

An ERIS (Environmental Risk Information Service) Search Report was obtained for the properties within the Phase I Study Area.

According to the ERIS report, one record for the Phase I ESA Property: a Scott’s Manufacturing Directory record pertaining to platework and fabricated structural products as well as ornamental and architectural metal products manufacturing at

15 Larch Street. As previously discussed, the steel fabrication workshop (V Steel Works Ltd.) at 15 Larch Street is considered a potential environmental concern.

The ERIS report identified 23 Scott's Manufacturing Directory records within the study area, from 1886 to 2006 that pertain to plate work, ornamental and architectural, metal products, digital printing, newspaper publishers and men's and boy's clothing. None of the off-site Scott's Manufacturing Directory records are considered to represent an environmental concern to the subject land.

A total of 123 Ontario Waste Generators records were identified within the ERIS report. The records pertained to wastes registered from 1988 to 2019 and waste classes such as: oil skimming's and sludges, aliphatic solvents, light fuels and paint/pigment coating residues, which were identified more than 100 m from the subject site. Based on the separation distances and cross or down gradient orientation in respect to the subject site, the identified waste generators do not represent environmental concern for the Phase I ESA Property. A copy of the ERIS report is provided in the Appendix 2.

### **4.3 Physical Setting Sources**

#### **Aerial Photographs**

Historical air photos from the National Air Photo Library were reviewed in approximate ten (10) year intervals. Based on the review, the following observations have been made:

- |      |   |
|------|---|
| 1928 | The subject site appears to be vacant, and the surrounding lands consist primarily of residential dwellings with some commercial buildings. The property immediately west of the subject site is a large vacant lot. A rail line can be seen further west of the subject site. Larch Street, Laurel Street (north) and Preston Street (east) can be seen in their present-day orientations. |
| 1958 | The existing multi-tenant residential building is centrally located on the subject site. A smaller building can be seen on the southeastern corner of the subject site. A large warehouse building can be present at this time, immediately west of the subject site followed by a rail line. Increased commercial development can now be seen southwest of the rail line.                  |
| 1965 | No significant changes are apparent on the subject site or neighbouring lands.  |

- |      |  |
|------|--|
| 1976 | The eastern building appears to have been expanded, while the remainder of the subject site and neighbouring lands remain unchanged from the previous photograph.                                    |
| 1999 | No significant changes are apparent on the subject site or neighbouring lands.   |
| 2008 | No significant changes are apparent on the subject site or neighbouring lands, exempting the construction of a large recreational building north of the subject site, fronting Somerset Street West. |
| 2018 | No significant changes are apparent on the subject site or neighbouring lands.   |

Copies of selected aerial photographs reviewed are included in Appendix 1.

### **Physiographic Maps**

The Ontario Geological Survey publication ‘The Physiography of Southern Ontario, Third Edition’ was reviewed as a part of this assessment. According to the publication, the Phase I ESA Property is situated within the Ottawa Clay Plain physiographic region.

### **Topographic Maps**

Topographic maps were obtained from Natural Resources Canada – The Atlas of Canada website and from the City of Ottawa website. The topographic maps indicate that the regional topography in the general area of the Phase I ESA Property slopes down in a northwesterly direction towards the Ottawa River.

An illustration of the referenced topographic map is presented on Figure 2 – Topographic Map, appended to this report.

### **Geological Maps**

The Geological Survey of Canada website on the Urban Geology of the National Capital Area was consulted as part of this assessment. Based on the information from NRCAN, the subject site is situated in an area where bedrock consists of interbedded limestone and shale of the Verulam Formation. The surficial geology consists of till with a drift thickness on the order of 3 to 5m.

## **Water Well Records**

A search of the MECPs website for all drilled well records within 250m of the Phase I ESA property was conducted. Based on the online mapping search results, no well records were identified on the Phase I ESA Property. It should be noted that there are three monitoring wells on-site that were drilled in June 2020.

Seventeen (17) well records were identified within the Phase I Study Area, all of which were monitoring wells. With the exception of one monitoring well, the remaining wells were identified on properties more than 200 m away from the Phase I ESA Property and as such, they are not considered a potential concern.

The closest monitoring well was identified at Balsam Avenue at Preston Street. Based on this well record, the stratigraphy in the area consists of fill material (sandy silt to sandy clay), followed by glacial till. The well was drilled to a maximum depth of 4.6 m below the existing ground surface. Bedrock was not encountered. No other information was provided in the well records. A copy of the well records has been included in Appendix 2.

## **Areas of Natural Significance**

No area of natural significance is present on the Phase I ESA Property or within the Phase I Study Area.

## **Water Bodies**

No natural waterbodies are present on the Phase I ESA Property or within the Phase I Study Area.

# **5.0 INTERVIEWS**

## **Property Owner Representative**

As part of this assessment, Mr. Antonio Frigo, the current landowner was present during the site visit. Mr. Frigo's father acquired the properties circa 1971. The multi-tenant homes were always used for residential purposes and were originally heated using furnace oil. According to Mr. Frigo, the residential building was converted to natural gas in the early 1980s.

The private garage at 15 Larch Street was expanded with a north addition in 1972, to which it was converted to a commercial use building used as a steel fabrication workshop that builds custom fencing, gates and structural components for at least 30 years. The commercial building was heated using propane fired equipment and

a wood burning stove. According to Mr. Frigo, no fuels or chemicals are stored on-site.

With the exception of the steel fabrication workshop, no potential environmental concerns were noted during the interview. Mr. Frigo is not aware of any potential concerns regarding the subject site or neighbouring lands. Any other pertinent information obtained during the interview has been included in the relevant sections of this report.

## **6.0 SITE RECONNAISSANCE**

### **6.1 General Requirements**

A site visit was conducted on November 11, 2021, by Ms. Mandy Witteman from the Environmental Department of Paterson Group. Weather conditions were sunny with a temperature of approximately 5° C. In addition to the site, the uses of neighbouring properties within the Phase I Study Area were also assessed at the time of the site visit.

### **6.2 Specific Observations at the Phase I ESA Property**

#### **Existing Buildings and Structures**

The western portion of the Phase I ESA Property is occupied by a two (2) storey multi-tenant apartment building with a finished basement. The residence was constructed with a concrete block foundation and finished exterior in red brick with a sloped shingled style roof.

The commercial building, presently vacant, is situated on the eastern portion of the site was initially used a private parking garage that was constructed with a slab-on-grade foundation and concrete block walls with a sloped shingled style roof. The northern extension was constructed in 1972 with a flat tar-and-gravel style roof. The entire building was used as a steel fabrication workshop.

#### **Site Features**

The Phase I ESA Property is relatively flat and slightly above the grade of Larch Street. The majority of the site is landscaped with a pavement structure fronting Larch Street, which is used for parking. Salt may have been applied to these surfaces during conditions of snow or ice or both. Site drainage consists of infiltration on the landscaped areas and sheet flow to drains located along Larch



Street. No ponding of water, signs of surficial contamination or stressed vegetation were observed at the time of the site visit.

No above ground storage tanks (ASTs) or signs of underground storage tanks (USTs) were observed on the exterior of the subject property at the time of the site visit. No hazardous chemicals or spills were observed at the time of the site visit.

Solid, non-hazardous domestic waste and recyclables are stored on the southwestern side of the subject building at 17-19 Larch Street and collected regularly by the City of Ottawa. No concerns were identified with respect to waste management practices at the subject site. No waste is currently produced by the steel fabrication workshop.

No evidence of current or former railway or spur lines was observed on the Phase I ESA Property at the time of the site visit.

The use of salt, applied to parking or walking surfaces, during conditions of snow or ice or both, is considered to represent an APEC on the Phase I Property. No other PCAs were identified with the current use of the Phase I ESA Property.

### **Subsurface Services and Utilities**

The Phase I ESA Property is situated in a municipally serviced area. Underground utilities and/or structures enter the Phase I ESA Property from Larch Street.

### **Interior Assessment**

A general description of the interior of 17-19 Larch Street is as follows:

- The floors throughout the building consisted of ceramic tiles, hardwood and poured concrete (basement);
- The walls throughout the building consisted of drywall and hard plaster in the units and concrete blocks and steel decking (basement);
- The ceilings throughout the building consisted of ceiling stipple and drywall;
- Lighting throughout the building was provided by incandescent and fluorescent fixtures.

A general description of the interior of 15 Larch Street is as follows:

- The floors throughout the building consisted of poured concrete;
- The walls throughout the building consisted of cement parging and concrete blocks;

- The ceilings throughout the building consisted of steel decking;
- Lighting throughout the building was provided by fluorescent fixtures.

The buildings are heated with natural gas-fired furnaces located in the basements of the residential dwellings, while the furnace in the garage is a ceiling/suspended natural gas fired furnace.

No storage tanks were identified on the Phase I ESA Property. No indications of former oil tanks, leaks or spills were noted during the site visit. Floor drains were noted in the basements of the dwellings, which drain to the municipal sewer system. No floor drains were noted in the garage. No sumps or pits were observed. There were no unidentified substances on the interior or exterior of the Phase I ESA Property at the time of this assessment. No potential environmental concerns were noted in the interior of the subject building.

### **Potentially Hazardous Building Products**

- Asbestos-Containing Materials (ACMs)**

Based on the visual inspection and the age of the subject buildings, asbestos containing materials (ACMs) may be potentially present. Potential ACMs include the plaster, ceiling stipple, and drywall joint compound. Potential ACMs were generally observed to be in good condition at the time of the assessment.

- Lead-Based Paint**

Based on the approximate age of the structures, lead-based paints may be present on painted surfaces. Painted surfaces were generally observed to be in good condition at the time of the assessment.

- Polychlorinated Biphenyls (PCBs)**

Based on the visual inspection of the subject property, no PCBs are suspected to be present.

- Urea Formaldehyde Foam Insulation (UFFI)**

No UFFI was identified during the visual inspection of the residential dwellings, however the wall cavities were not inspected.

## **Neighbouring Properties**

An inspection of the neighbouring properties was conducted from publicly accessible roadways at the time of the site inspection. Land use adjacent to the Phase I ESA Property is as follows:

Land use adjacent to the subject site was as follows:

- North – An easement, followed by residences;
- South – Larch Street, followed by residences;
- East – Residences; and
- West – Vacant land.

Land use within the Phase I Study Area (250 m radius) consists of commercial and residential properties. No new off-site PCAs were identified at the time of the site visit. Surrounding land use is shown on Drawing PE5506-2 – Surrounding Land Use Plan.

## 7.0 REVIEW AND EVALUATION OF INFORMATION

### 7.1 Land Use History

The following tables indicate the current and past uses of the Phase I ESA Property, dating back to the first developed use of the site.

<b>Table 1A: Land Use History – 15 Larch Street Part of Lot 34, Plan 82974, and part of Block 122, Plan 13.</b>				
<b>Year</b>	<b>Name of Owner</b>	<b>Description of Property Use</b>	<b>Property Use</b>	<b>Other Observations from Aerial Photos, FIPs, etc.</b>
Prior to 1855	Crown	Residential or Vacant	Residential use	None available
1855-1905	John Pinhey	Residential or Vacant	Residential use	None available
1905-1907	John Bishop and Christopher Taggart	Residential or Vacant	Residential use	None available
1907-1908	Joseph Wilson	Residential or Vacant	Residential use	None available
1908-1910	William Hunt	Residential or Vacant	Residential use	None available
1910	Philip Lennon	Residential or Vacant	Residential use	None available
1910-1913	Daniel O'Connor	Residential or Vacant	Residential use	1912 FIP depicts the Phase I Property as vacant land.
1913-1916	William Tremble	Residential or Vacant	Residential use	None available
1916-1925	Lydia King	Residential or Vacant	Residential use	None available
1925-1938	Corporation of the City of Ottawa	Residential	Residential use	1928 aerial photograph shows the Phase I Property as being occupied by the present day residential building at 15 and 17 Larch Street.
1938-1952	Isabella Balhanie	Residential	Residential use	1948 FIP depicts the Phase I Property as being occupied by the present day residential building
1952-1954	John F. Herdman	Residential	Residential use	None available.
1954-1970	Estate of Ernest Joannissee	Residential	Residential use	1956 FIP and 1965 aerial photograph shows the Phase I Property remains unchanged.
1970-2020	Antonio and Dolita Frigo	Steel fabrication workshop	Commercial use	Based on a personal interview with the current land owner at that time, the site has always been used for residential purposes, with the exception of the eastern side of the property, which was used as a metal shop.

<b>Table 1A: Land Use History – 15 Larch Street Part of Lot 34, Plan 82974, and part of Block 122, Plan 13.</b>				
<b>Year</b>	<b>Name of Owner</b>	<b>Description of Property Use</b>	<b>Property Use</b>	<b>Other Observations from Aerial Photos, FIPs, etc.</b>
2020-present	15-19 Larch St Inc.	Steel fabrication workshop	Commercial use	Based on the most recent site visit and interview with the current land owner.

<b>Table 1B: Land Use History – 17 and 19 Larch Street Lot 35 and 36 , Plan 82974, and part of Block 122, Plan 13.</b>				
<b>Year</b>	<b>Name of Owner</b>	<b>Description of Property Use</b>	<b>Property Use</b>	<b>Other Observations from Aerial Photos, FIPs, etc.</b>
Prior to 1855	Unknown	Residential or Vacant	Residential use	None available
1855-1905	John Pinhey	Residential or Vacant	Residential use	None available
1905-1907	John Bishop and Christopher Taggart	Residential or Vacant	Residential use	None available
1907-1908	Joseph Wilson	Residential or Vacant	Residential use	None available
1908-1910	William Hunt	Residential or Vacant	Residential use	None available
1910	Philip Lennon	Residential or Vacant	Residential use	None available
1910-1913	Daniel O'Connor	Residential or Vacant	Residential use	1912 FIP depicts the Phase I Property as vacant land.
1913-1916	William Tremble	Residential or Vacant	Residential use	None available
1916-1925	Lydia King	Residential or Vacant	Residential use	None available
1925-1938	Corporation of the City of Ottawa	Residential	Residential use	1928 aerial photograph shows the Phase I Property as being occupied by the present day residential building at 15 and 17 Larch Street.
1938-1952	Isabella Balhanie	Residential	Residential use	1948 FIP depicts the Phase I Property as being occupied by the present day residential building
1952-1954	John F. Herdman	Residential	Residential use	None available.
1954-1970	Estate of Ernest Joannissee	Residential	Residential use	1956 FIP and 1965 aerial photograph shows the Phase I Property remains unchanged.

<b>Table 1B: Land Use History – 17 and 19 Larch Street Lot 35 and 36 , Plan 82974, and part of Block 122, Plan 13.</b>				
<b>Year</b>	<b>Name of Owner</b>	<b>Description of Property Use</b>	<b>Property Use</b>	<b>Other Observations from Aerial Photos, FIPs, etc.</b>
1970-2020	Antonio and Dolita Frigo	Residential	Residential use	Based on a personal interview with the current landowner at that time, the site has always been used for residential purposes.
2020-present	15-19 Larch St Inc.	Residential	Residential use	Based on the most recent site visit and interview with the current landowner.

<b>Table 1B Continued: Land Use History Lots 35 and 36 and part of Lot 34, Plan 82974, and part of Block 122, Plan 13.</b>				
<b>Year</b>	<b>Name of Owner</b>	<b>Description of Property Use</b>	<b>Property Use</b>	<b>Other Observations from Aerial Photos, FIPs, etc.</b>
Prior to 1855	Unknown	Residential	Residential use	None available
1855-1905	John Pinhey	Residential	Residential use	1912 FIP depicts the Phase I Property as vacant land.
1905-1907	John Bishop and Christopher Taggart	Residential	Residential use	1912 FIP depicts the Phase I Property as vacant land.
1907-1955	Percy Barbridge	Residential	Residential use	1928 aerial photograph and the 1948 shows a private garage at 19 Larch Street.
1955-1970	Estate of Ernest Joannissee	Residential	Residential use	Aerials and the 1956 FIP shows that the site remains unchanged.
1970-2020	Antonio and Dolita Frigo	Welding shop	Commercial use	Based on a personal interview with the current landowner at that time, the site has always been used for residential purposes.
2020-present	15-19 Larch St Inc.	Steel fabrication workshop	Commercial use	Based on the most recent site visit and interview with the current land owner.

The historical land use of the Phase I ESA Property consisted of commercial and residential land uses.

---

## Potentially Contaminating Activities and Areas of Potential Environmental Concern

Based on the findings of the Phase I ESA, three (3) potentially contaminating activities (PCAs) are considered to have resulted in areas of potential environmental concern (APECs) on the Phase I ESA Property.

As per Column A of Table 2 of the O.Reg. 153/04, as amended, the following on-site PCAs that generated APECs on the Phase I ESA Property are:

- PCA 34 – “Metal Fabrication,” associated with the former on-site metal welding and fabrication shop (APEC 1).
- PCA 27 – “Garages and Maintenance and Repair of Railcars, Marine Vehicles and Aviation Vehicles” associated with the ordnance building used to store wartime equipment. (APEC 2).
- Application of salt to parking surfaces during conditions of snow or ice or both (APEC3)

The APECs are shown on Drawing PE5506-1 – Site Plan, while the corresponding PCAs are shown in red on Drawing PE5506-2 – Surrounding Land Use Plan.

## Contaminants of Potential Concern

Based on the APECs identified on the Phase I ESA Property, the contaminants of potential concern (CPCs) in soil and/or groundwater are:

- Volatile Organic Compounds (VOCs)
- Petroleum Hydrocarbons (PHCs, F1-F4)
- Metals including arsenic, antimony and selenium, mercury (Hg) and hexavalent chromium (CrVI).

## 7.2 Conceptual Site Model

### Geological and Hydrogeological Setting

According to the Geological Survey of Canada website, the bedrock in the area of the Phase I ESA Property is reported to consist of interbedded limestone and shale, of the Verulam Formation. Overburden consists of plain till, with a drift thickness on the order of 3 to 5 m.

Based on the regional topography, groundwater is expected to flow in a northwesterly direction.

### **Areas of Natural Significance**

No area of natural significance is present on the Phase I ESA Property or within the Phase I Study Area.

### **Water Bodies**

No natural waterbodies are present on the Phase I ESA Property or within the Phase I Study Area.

### **Drinking Water Wells**

There are no potable water wells on the Phase I ESA Property, nor are they expected to be present as the subject land is situated in a municipally serviced area.

### **Existing Buildings and Structures**

The western portion of the Phase I ESA Property is occupied by a two (2) storey multi-tenant apartment building with a finished basement. The residence was constructed circa 1956 with a concrete block foundation and finished exterior in red brick with a sloped shingled style roof.

The commercial building, presently vacant, is situated on the eastern portion of the site was initially used a private parking garage that was constructed circa 1948 with a slab-on-grade foundation and concrete block walls with a sloped shingled style roof. The northern extension was constructed in 1972 with a flat tar-and-gravel style roof. The entire building was used as a steel fabrication workshop.

### **Subsurface Structures and Utilities**

The Phase I ESA Property is situated in a municipally serviced area. Underground utilities and/or structures enter the Phase I ESA Property from Larch Street.

### **Neighbouring Land Use**

Neighbouring land use in the Phase I Study Area consists of commercial and residential properties.



## Potentially Contaminating Activities and Areas of Potential Environmental Concern

As per Section 7.1 of this report, two (2) PCAs and the resultant APECs are summarized in Table 2, along with their respective locations and contaminants of potential concern (CPCs).

<b>Table 2: Potentially Contaminating Activities and Areas of Potential Environmental Concern</b>					
<b>Area of Potential Environmental Concern</b>	<b>Location of Area of Potential Environmental Concern</b>	<b>Potentially Contaminating Activity</b>	<b>Location of PCA (on-site or off-site)</b>	<b>Contaminants of Potential Concern</b>	<b>Media Potentially Impacted (Groundwater, Soil, and/or Sediment)</b>
APEC 1: Resulting from the metal / welding shop	Eastern portion of the Phase I ESA Property	PCA 34 – Metal Fabrication	On-site	BTEX VOCs PHCs (F <sub>1</sub> -F <sub>4</sub> ) Metals (Hg, CrVI)	Soil and/or Groundwater
APEC 2: Resulting from the historical presence of an ordnance depot (warehouse)	Western portion of the Phase I ESA Property	PCA 27 – Garages and Maintenance and Repair of Railcars, Marine Vehicles and Aviation Vehicles	Off-site	VOCs PHCs (F <sub>1</sub> -F <sub>4</sub> ) Metals (Hg, CrVI)	Groundwater
APEC3: Application of salt to parking surfaces during conditions of snow or ice or both	South portion of the Phase I ESA property	Application of salt to parking surfaces during conditions of snow or ice or both	On-Site	EC/SAR	Soil

## Contaminants of Potential Concern

As per Section 7.1, the contaminants of potential concern (CPCs) in soil and/or groundwater include benzene, toluene, ethylbenzene, and xylenes (BTEX), volatile organic compounds (VOCs), petroleum hydrocarbons (PHCs, F1-F4) and Metals including arsenic, antimony and selenium, mercury (Hg) and hexavalent chromium (CrVI).

### **Assessment of Uncertainty and/or Absence of Information**

The information available for review as part of the preparation of this Phase I- ESA is considered to be sufficient to conclude that there are PCAs that have resulted in APECs on the Phase I ESA Property.

A variety of independent sources were consulted as part of this assessment, and as such, the conclusions of this report are not affected by uncertainty which may be present with respect to the individual sources.

## **8.0 CONCLUSIONS**

### **8.1 Assessment**

Paterson Group was retained by Avenyn to conduct a Phase I-Environmental Site Assessment (ESA) for the properties addressed 15, 17 and 19 Larch Street, in the City of Ottawa, Ontario. The purpose of this Phase I-ESA was to research the past and current use of the Phase I ESA Property and the Phase I Study Area and to identify any environmental concerns with the potential to have impacted the Phase I ESA Property.

According to the historical research, the subject property was initially developed with a private parking garage circa 1948 on the eastern portion of the site, followed by the present-day residential dwellings in 1956 on the western portion of the site (17 and 19 Larch Street). The western portion of the site (17-19 Larch Street) have always been used for residential purposes, while the eastern portion of the site (15 Larch Street) was expanded to the present-day commercial structure in 1972. This building has been used as a steel fabrication workshop for more than 30 years. The use of the 15 Larch Street as a steel fabrication workshop is a potentially contaminated activity (PCA) that is considered to generate an area of potential environmental concern (APEC).

Neighbouring lands historically have been used for residential and some retail use along Preston Street. Off-site PCAs included a printing depot, retail fuel outlet and automotive garage, cleaners and an ordnance depot. With the exception of the ordnance depot, all of the remaining PCAs were located sufficiently far enough that they are not considered to result in APECs on the Phase I ESA Property. The former presence of the ordnance depot located immediately west of the subject land is considered to result in an APEC on the Phase I ESA Property. The ordnance depot is understood to have served as a war-time warehouse.

Following the historical research, an inspection of the subject property and neighbouring lands was conducted to assess potential environmental concerns. The subject property is currently occupied by a two-storey building at 17 and 19 Larch Street with a finished basement and a steel fabrication workshop at 15 Larch Street. Given the parking areas observed, it is considered that the application of salt to these surfaces represents an APEC.

The neighbouring lands consist primarily of residential properties with commercial businesses along Preston Street. No new PCAs were identified with regard to the neighbouring lands.

## 8.2 Recommendations

Based on our findings of the assessment, it is **our opinion that a Phase II-Environmental Site Assessment is required for the Phase I ESA Property.**

Based on the age of the buildings, potential asbestos containing materials (ACMs) may be present. The potential ACMs include plaster, ceiling stipple and dry wall joint compound. These materials were generally observed to be in good condition at the time of the site visit. An asbestos survey of the buildings must be conducted in accordance with Ontario Regulation 278/05, under the occupational Health and Safety Act, prior to the disturbance of these potential ACMs.

## 9.0 STATEMENT OF LIMITATIONS

This Phase I - Environmental Site Assessment report has been prepared under the supervision of a Qualified Person, in general accordance with O.Reg. 153/04, as amended, and meets the requirements of CSA Z768-01. The conclusions presented herein are based on information gathered from a limited historical review and field inspection program. The findings of the Phase I - ESA are based on a review of readily available geological, historical and regulatory information and a cursory review made at the time of the field assessment. The historical research relies on information supplied by others, such as, local, provincial and federal agencies and was limited within the scope-of-work, time and budget of the project herein.

Should any conditions be encountered at the Phase I ESA Property and/or historical information that differ from our findings, we request that we be notified immediately in order to allow for a reassessment.

This report was prepared for the sole use of Avenyn Capital Partners LP. Permission and notification from the Avenyn Capital Partners LP and Paterson will be required to release this report to any other party.

### Paterson Group Inc.



Mandy Witteman, B.Eng., M.A.Sc.



Adrian Menyhart, P.Eng., QP<sub>ESA</sub>



### Report Distribution:

- Avenyn Capital Partners LP
- Paterson Group

## 10.0 REFERENCES

### **Federal Records**

Air photos at the Energy Mines and Resources Air Photo Library.  
National Archives.  
Maps and photographs (Geological Survey of Canada surficial and subsurface mapping).  
Natural Resources Canada – The Atlas of Canada.  
Environment Canada, National Pollutant Release Inventory.  
PCB Waste Storage Site Inventory.

### **Provincial Records**

MECP Freedom of Information and Privacy Office.  
MECP Municipal Coal Gasification Plant Site Inventory, 1991.  
MECP document titled “Waste Disposal Site Inventory in Ontario”.  
MECP Brownfields Environmental Site Registry.  
Office of Technical Standards and Safety Authority, Fuels Safety Branch.  
MNR Areas of Natural Significance.  
MECP Water Well Record Inventory.  
Chapman, L.J., and Putnam, D.F., 1984: ‘The Physiography of Southern Ontario, Third Edition’, Ontario Geological Survey Special Volume 2.

### **Municipal Records**

City of Ottawa Document “Old Landfill Management Strategy, Phase I - Identification of Sites.”, prepared by Golder Associates, 2004.  
Intera Technologies Limited Report “Mapping and Assessment of Former Industrial Sites, City of Ottawa”, 1988.  
geoOttawa: City of Ottawa electronic mapping website.  
City of Ottawa Historical Land Use Inventory (HLUI) Database

### **Local Information Sources**

Personal Interviews.

### **Public Information Sources**

Google Earth.  
Google Maps/Street View.

### **Private Information Sources**

ERIS Report  
Survey Plan

# **FIGURES**

**FIGURE 1 – KEY PLAN**

**FIGURE 2 – TOPOGRAPHIC MAP**

**DRAWING PE5506-1 – SITE PLAN**

**DRAWING PE5506-1 – SURROUNDING LAND USE PLAN**

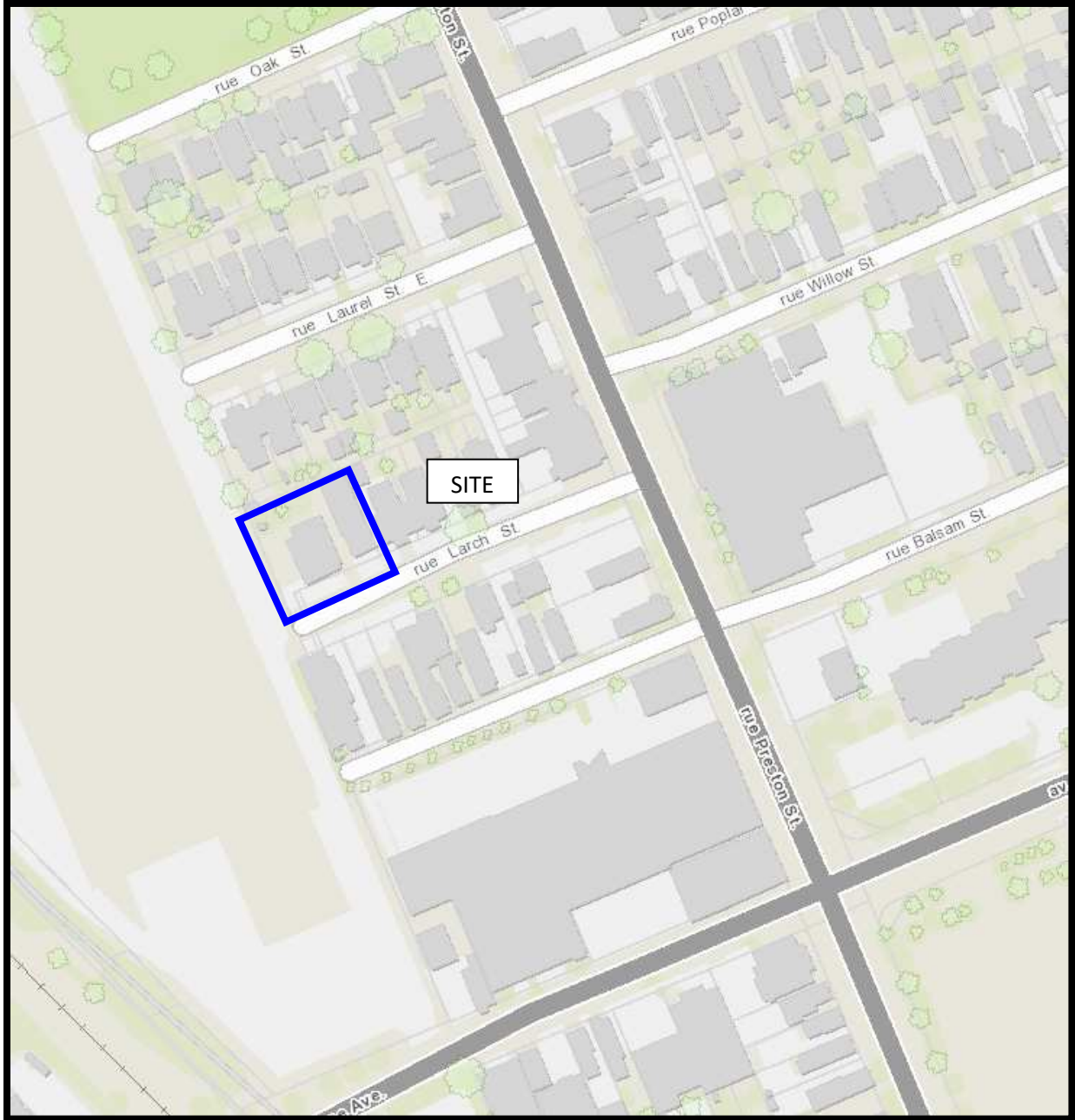

FIGURE 1  
KEY PLAN



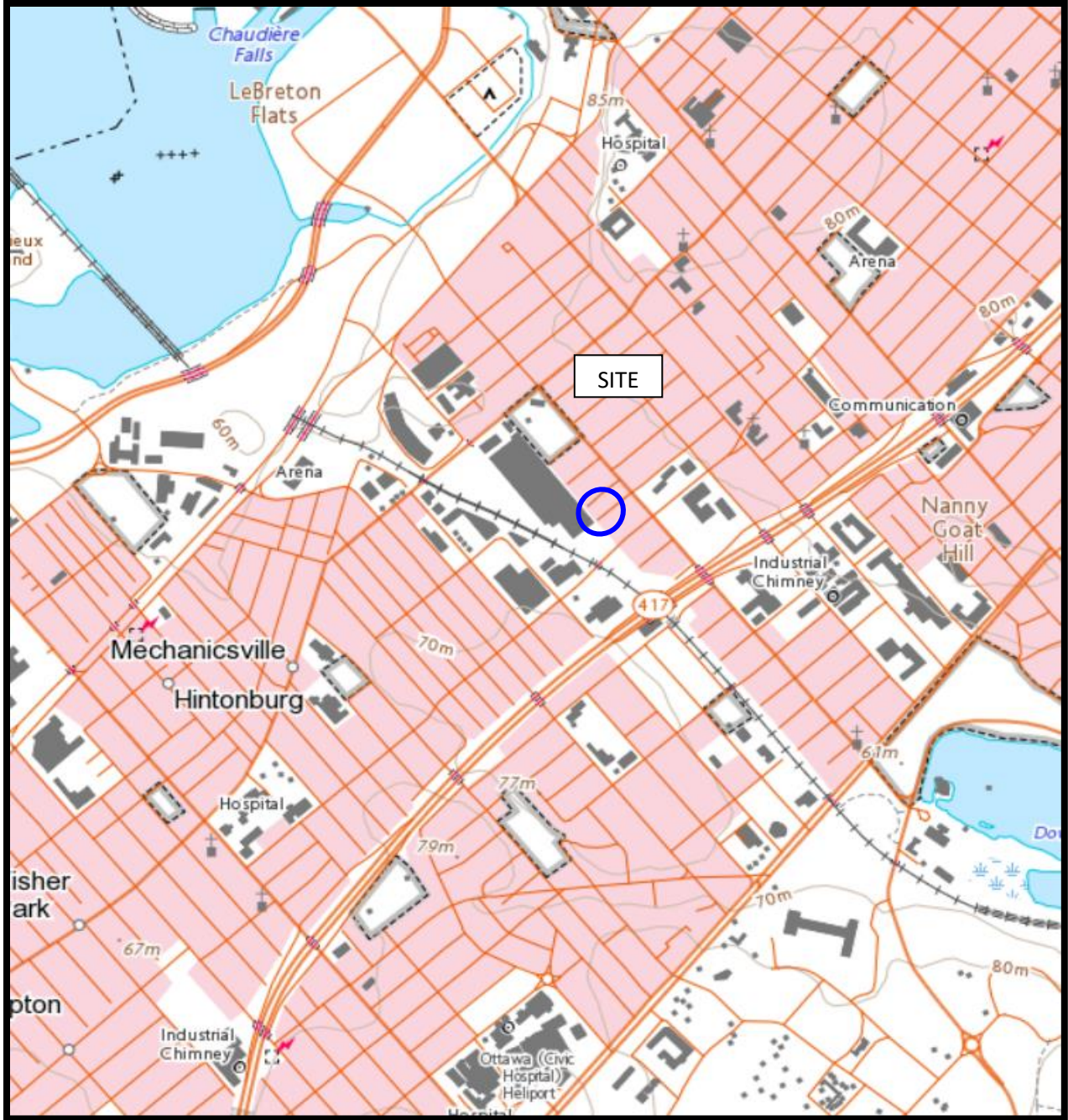
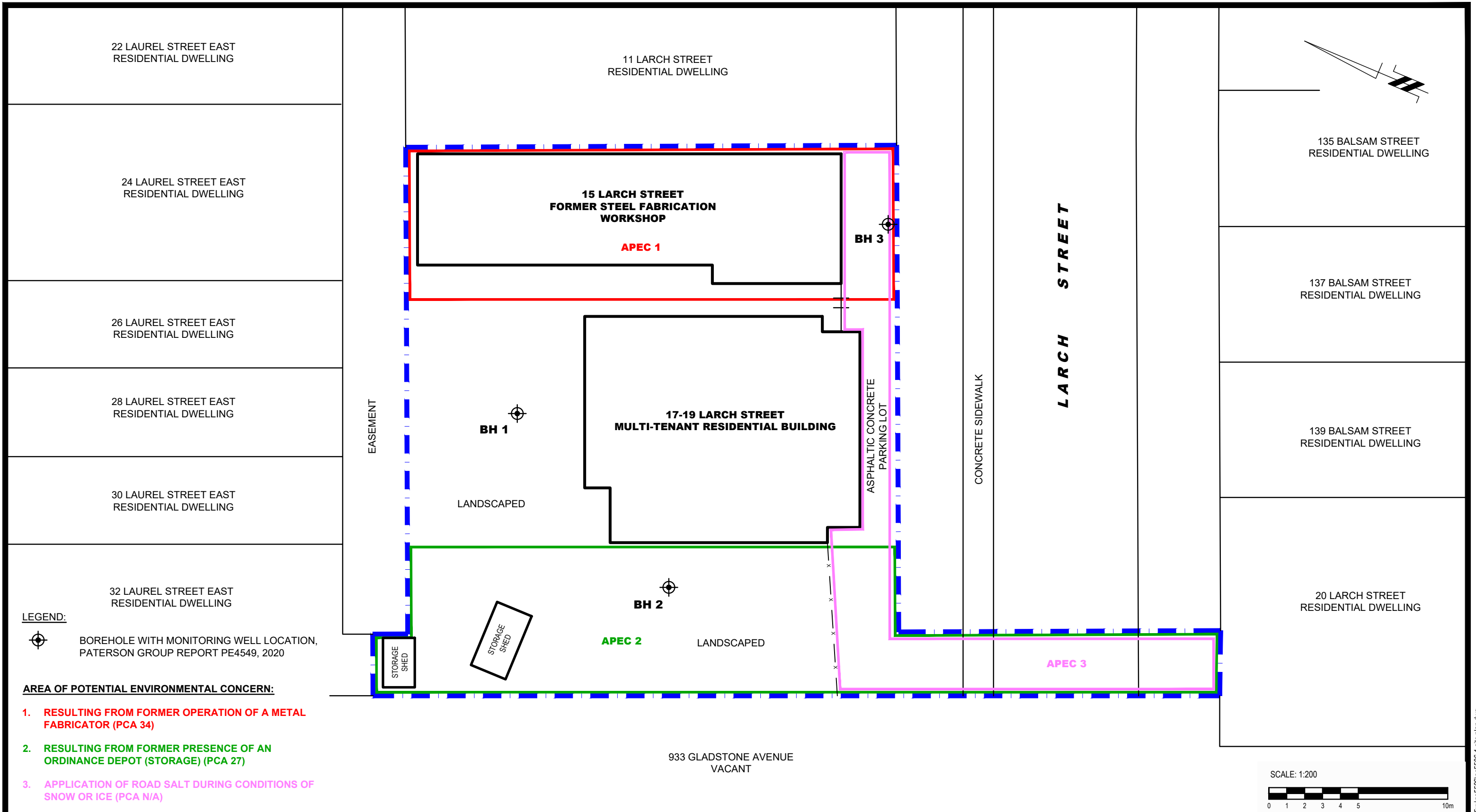

FIGURE 2  
TOPOGRAPHIC MAP



**LEGEND:**

BOREHOLE WITH MONITORING WELL LOCATION, PATERSON GROUP REPORT PE4549, 2020

**AREA OF POTENTIAL ENVIRONMENTAL CONCERN:**

1. RESULTING FROM FORMER OPERATION OF A METAL FABRICATOR (PCA 34)
2. RESULTING FROM FORMER PRESENCE OF AN ORDINANCE DEPOT (STORAGE) (PCA 27)
3. APPLICATION OF ROAD SALT DURING CONDITIONS OF SNOW OR ICE (PCA N/A)

SCALE: 1:200

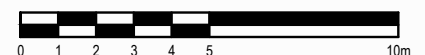

**patersongroup**  
consulting engineers

154 Colonnade Road South  
Ottawa, Ontario K2E 7J5  
Tel: (613) 226-7381 Fax: (613) 226-6344

NO.	REVISIONS	DATE	INITIAL

AVENYN CAPITAL PARTNERS LP c/o 15-19 LARCH STREET INC.  
**PHASE I - ENVIRONMENTAL SITE ASSESSMENT**  
 15, 17 AND 19 LARCH STREET

**TEST HOLE LOCATION PLAN**

OTTAWA, ONTARIO

Scale:	1:200	Date:	11/2021
Drawn by:	MPG	Report No.:	PE5506-1
Checked by:	MW	Dwg. No.:	<b>PE5506-1</b>
Approved by:	AM	Revision No.:	

p:\autocad\drawings\environmental\pe5506\pe5506-1 site plan.dwg

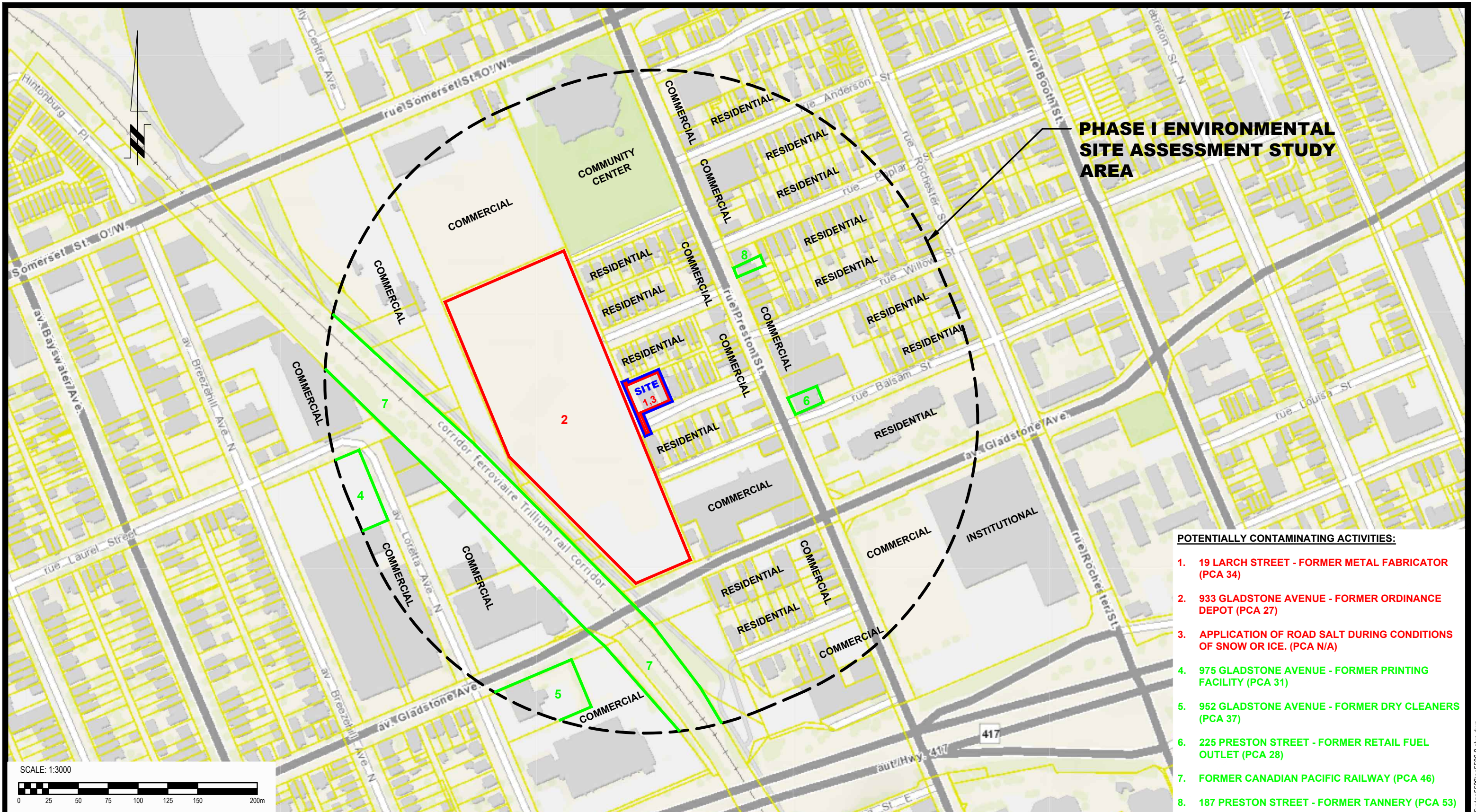

**PHASE I ENVIRONMENTAL  
SITE ASSESSMENT STUDY  
AREA**

**POTENTIALLY CONTAMINATING ACTIVITIES:**

1. 19 LARCH STREET - FORMER METAL FABRICATOR (PCA 34)
2. 933 GLADSTONE AVENUE - FORMER ORDINANCE DEPOT (PCA 27)
3. APPLICATION OF ROAD SALT DURING CONDITIONS OF SNOW OR ICE. (PCA N/A)
4. 975 GLADSTONE AVENUE - FORMER PRINTING FACILITY (PCA 31)
5. 952 GLADSTONE AVENUE - FORMER DRY CLEANERS (PCA 37)
6. 225 PRESTON STREET - FORMER RETAIL FUEL OUTLET (PCA 28)
7. FORMER CANADIAN PACIFIC RAILWAY (PCA 46)
8. 187 PRESTON STREET - FORMER TANNERY (PCA 53)



**patersongroup**  
consulting engineers

154 Colonnade Road South  
Ottawa, Ontario K2E 7J5  
Tel: (613) 226-7381 Fax: (613) 226-6344

NO.	REVISIONS	DATE	INITIAL

AVENYN CAPITAL PARTNERS LP c/o 15-19 LARCH STREET INC.  
PHASE I - ENVIRONMENTAL SITE ASSESSMENT  
15, 17 AND 19 LARCH STREET

OTTAWA,  
Title:

**SURROUNDING LAND USE PLAN**

ONTARIO

Scale:	1:3000
Drawn by:	MPG
Checked by:	MW
Approved by:	MSD

Date:	11/2021
Report No.:	PE5506-1
Dwg. No.:	<b>PE5506-2</b>
Revision No.:	

# **APPENDIX 1**

**CHAIN OF TITLE**

**AERIAL PHOTOGRAPHS**

**SITE PHOTOGRAPHS**



## READ Abstracts Limited

---

331 Cooper Street, Suite 300, Ottawa, Ontario K2P 0A4

Email: [search@readsearch.com](mailto:search@readsearch.com)

Tel.: 613-236-0664

Fax: 613-236-3677

### ENVIRONMENTAL SEARCH

Patersongroup  
Attn: Mandy

#### BRIEF DESCRIPTION OF LAND:

15-19 Larch St., Ottawa

Lots 35 and 36 and part of Lot 34, Plan 82974, and part of Block 122, Plan 13.

PIN: 04107-0066

LAST REGISTERED OWNER: 15-19 Larch St Inc.

#### CHAIN OF TITLE:

Patent dated Feb 27, 1855  
To James Rochester

Plan 13 registered Feb 4, 1858  
By James Rochester

There is nothing else registered in this timeframe on Block 122, Plan 13.

Deed CR76639 registered Mar 15, 1905  
From estate of John Pinhey to John Bishop and Christopher Taggart

Plan 82974 registered Oct 1, 1907 (subdivision of part Block 122, Plan 13)  
By John Bishop and Christopher Taggart

Tax Deed CR277962 registered Jun 24, 1949  
From Corporation of the City of Ottawa to Percy Barbridge

Deed CR30379 registered Feb 15, 1955  
From estate of Percy Barbridge to Erma and Ernest Joannissee

Deed CR577002 registered Jun 29, 1970  
From Ernest Joannissee (estate of Erma) to Antonio and Dolita Frigo

**Lot 34, Plan 82974**

Deed CR83093 registered Ocy 10, 1907  
From John Bishop and Christopher Taggart to Joseph Wilson

Deed CR87558 registered Dec 1, 1908  
From Joseph Wilson to William Hunt

Deed CR45430 registered Mar 3, 1910  
From William Hunt to Philip Lennon

Deed CR96111 registered Apr 19, 1910  
From Philip Lennon to Daniel Oconnor

Deed CR120716 registered Jul 156, 1913  
From Daniel Oconnor to William Tremble

Foreclosure CR136596 registered Sep 12, 1916  
To Lydia King

Deed CR179805 registered Jul 8, 1925  
From Lydia King to Corporation of the City of Ottawa

Deed CR224439 registered Apr 15, 1938  
From Corporation of the City of Ottawa to Isabella Balhanie

Deed CR264485 registered Jun 18, 1947  
From Corporation of the City of Ottawa to Isabella Balhanie

Deed CR302262 registered Jul 9, 1952  
From Isabella Balhanie to John F. Herdman

Deed CR322074 registered Jun 7, 1954  
From John F. Herdman to Erma and Ernest Joannissee

Deed CR577002 registered Jun 29, 1970  
From Ernest Joannissee (estate of Erma) to Antonio and Dolita Frigo

**Lot 35, 36, Plan 82974**

Deed CR83093 registered Oct 10, 1907  
From John Bishop and Christopher Taggart to Joseph Wilson

Deed CR87558 registered Dec 1, 1908  
From Joseph Wilson to William Hunt

Deed CR45430 registered Mar 3, 1910  
From William Hunt to Philip Lennon

Deed CR96111 registered Apr 19, 1910  
From Philip Lennon to Daniel Oconnor

Deed CR120716 registered Jul 156, 1913  
From Daniel Oconnor to William Tremble

Foreclosure CR136596 registered Sep 12, 1916  
To Lydia King

Deed CR179805 registered Jul 8, 1925  
From Lydia King to Corporation of the City of Ottawa

Deed CR279406 registered Sep 20, 1949  
From Corporation of the City of Ottawa to Erma and Ernest Joannissee

Deed CR577002 registered Jun 29, 1970  
From Ernest Joannissee (estate of Erma) to Antonio and Dolita Frigo

### **All Lands**

Deed OC2264612 registered Oct 2, 2020  
Form Antonio and Dolita Frigo to 15-19 Larch St Inc.

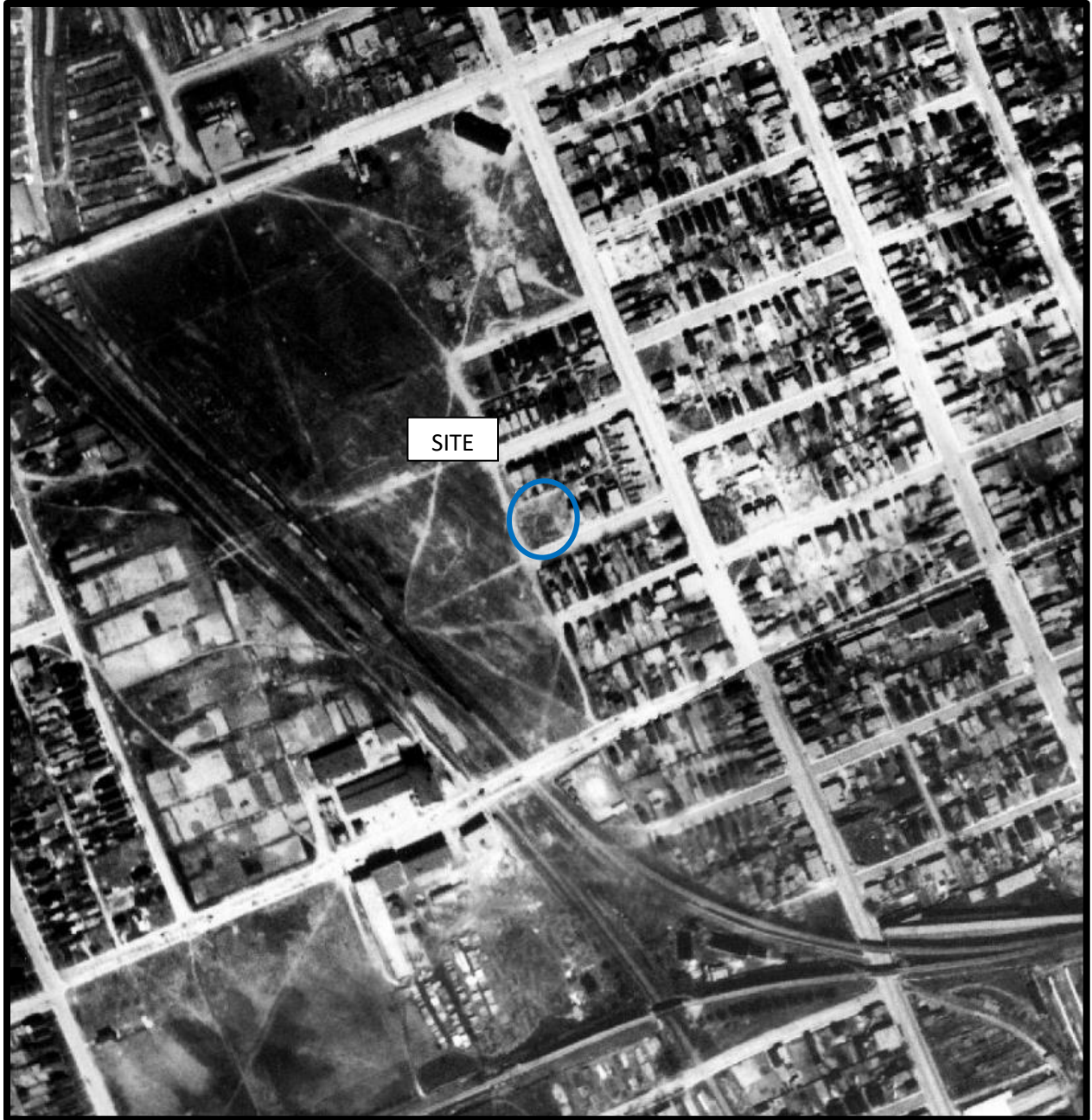

AERIAL PHOTOGRAPH  
1928





AERIAL PHOTOGRAPH  
1958

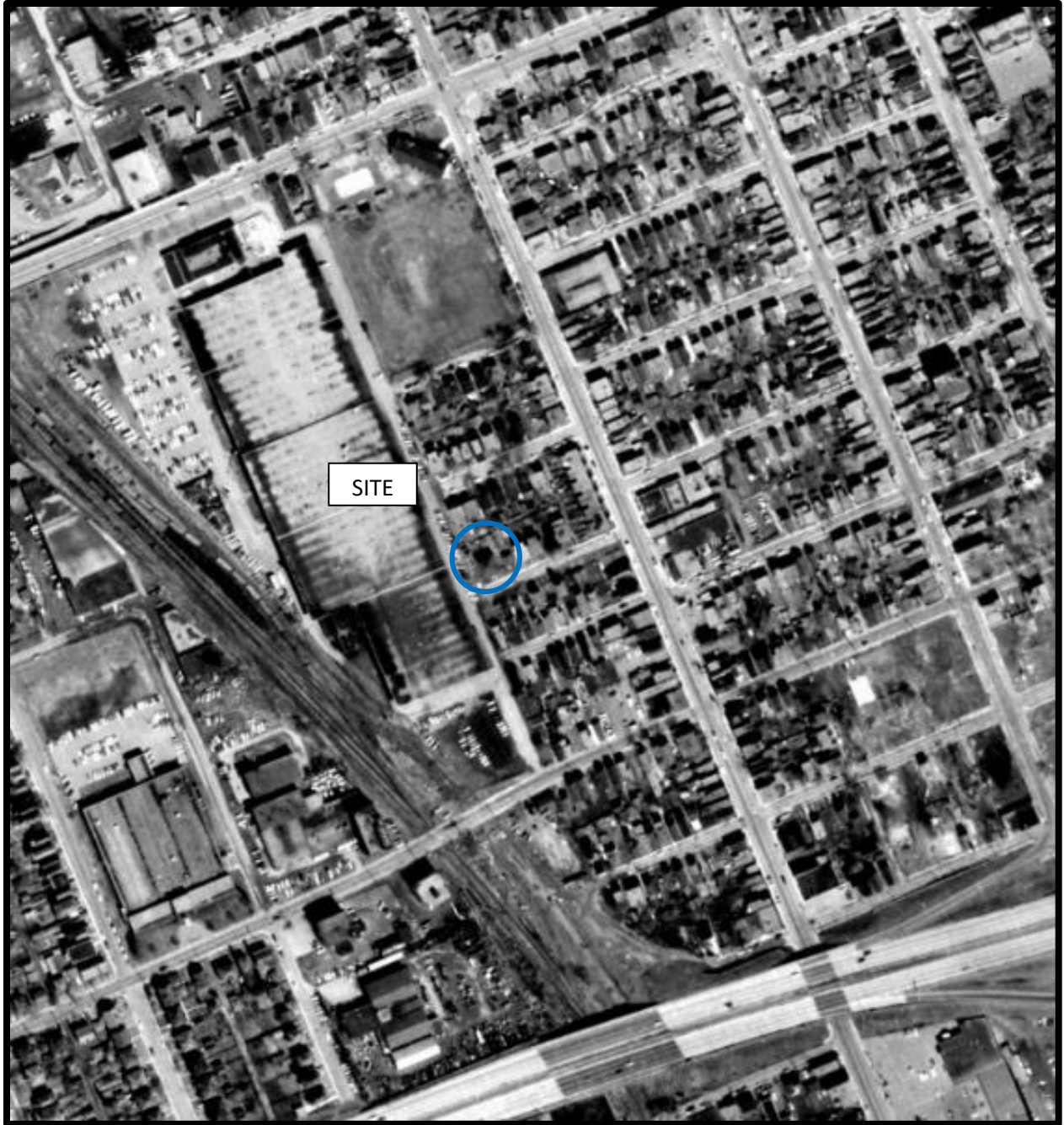

AERIAL PHOTOGRAPH  
1965

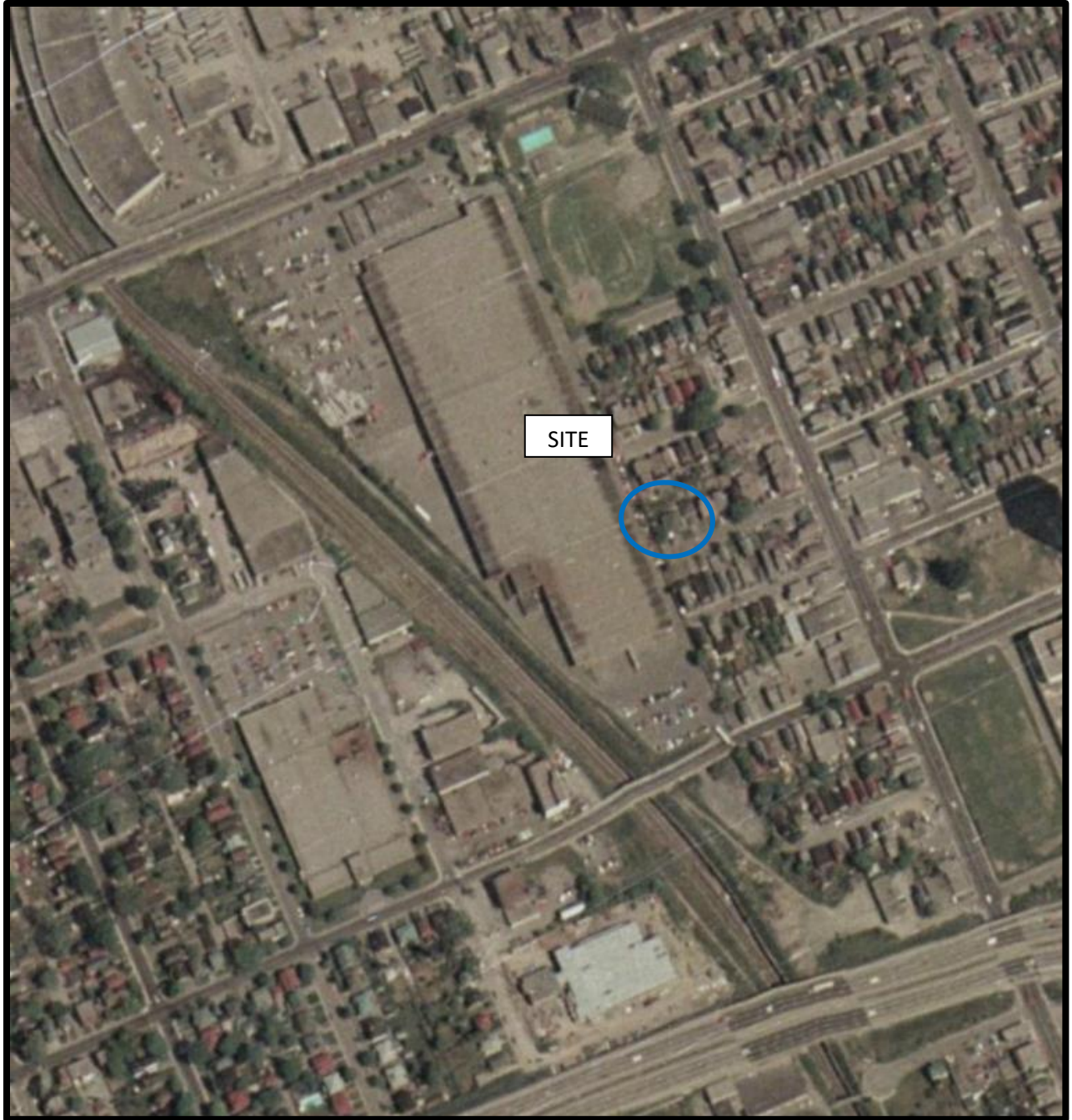

AERIAL PHOTOGRAPH  
1976



AERIAL PHOTOGRAPH  
1999

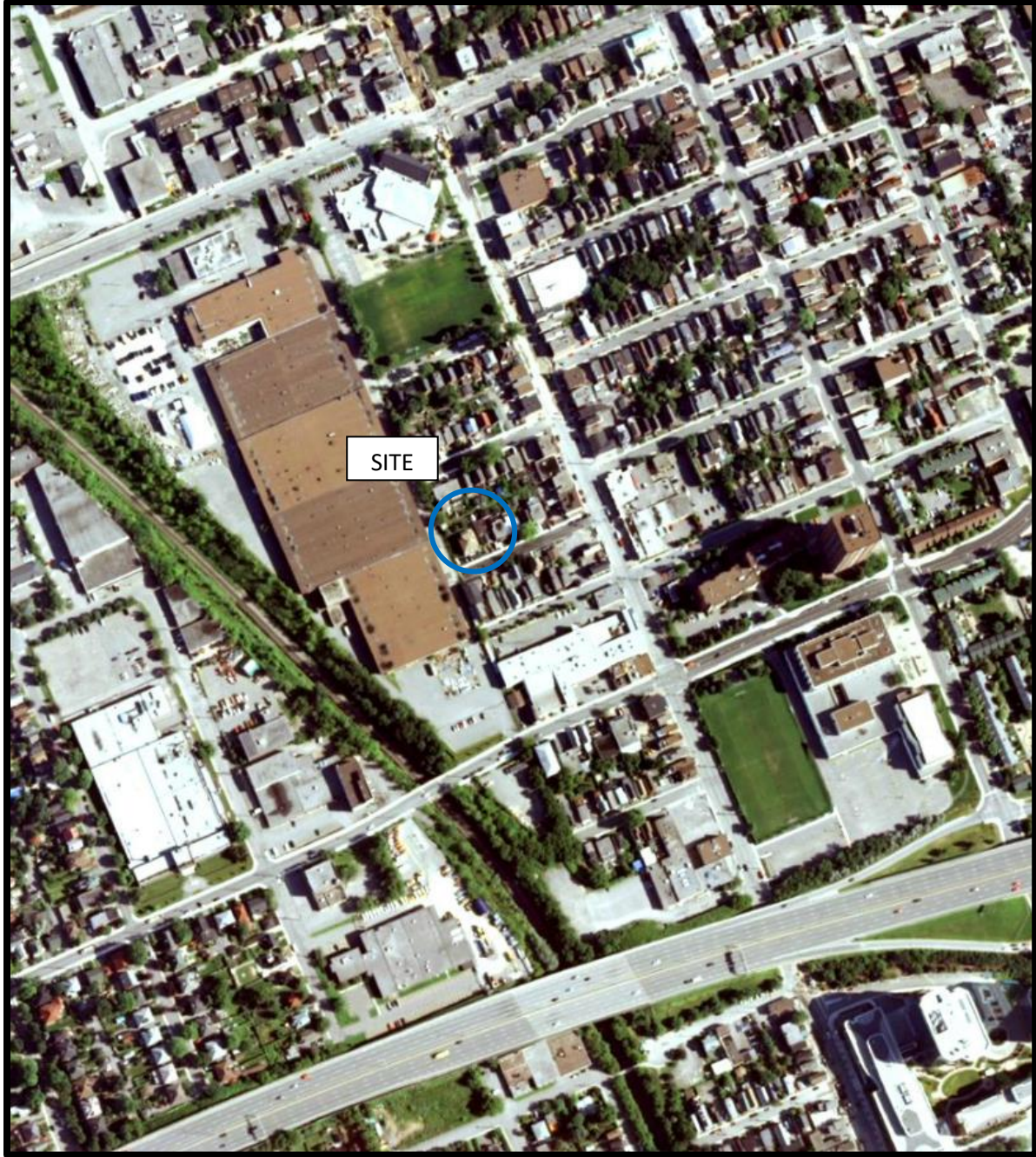

AERIAL PHOTOGRAPH  
2008

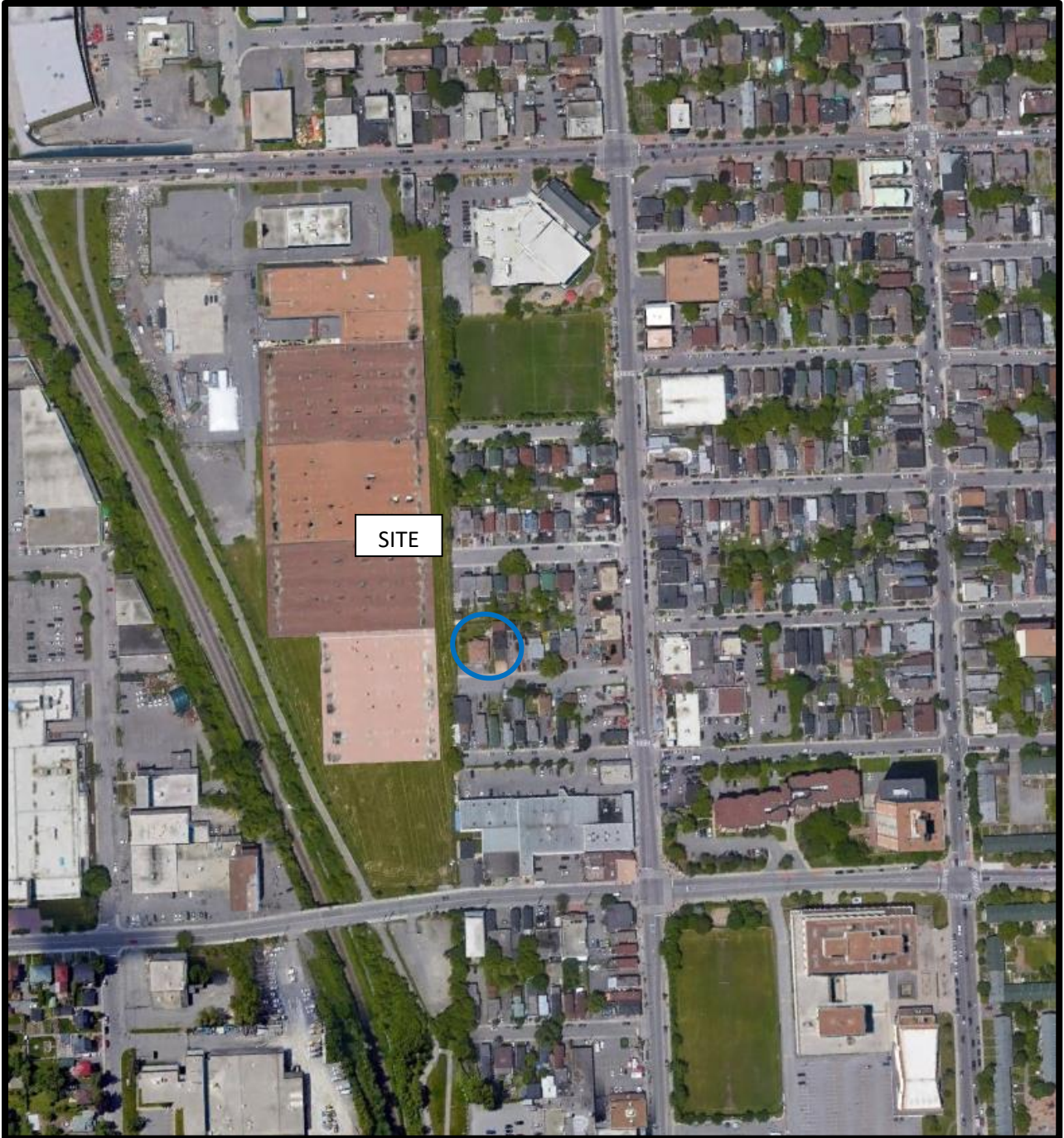

AERIAL PHOTOGRAPH  
2018

## Site Photographs

PE5506

15, 17 and 19 Larch Street, Ottawa ON

November 22, 2021



Photograph 1: View of the 15 and 17 Larch Street, looking north.



Photograph 2: View of 19 Larch Street, currently vacant.

# **APPENDIX 2**

**MECP FREEDOM OF INFORMATION**

**MECP WELL RECORDS**

**TSSA RESPONSE**

**HLUI RESPONSE**

**ERIS REPORT**



**Ministry of the Environment,  
Conservation and Parks**

Access and Privacy Office  
12<sup>th</sup> Floor  
40 St. Clair Avenue West  
Toronto ON M4V 1M2  
Tel: (416) 314-4075  
Fax: (416) 314-4285

**Ministère de l'Environnement, de  
la Protection de la nature et des  
Parcs**

Bureau de l'accès à l'information et  
de la protection de la vie privée  
12<sup>e</sup> étage  
40, avenue St. Clair ouest  
Toronto ON M4V 1M2  
Tél. : (416) 314-4075  
Télééc.: (416) 314-4285



December 2, 2021

Mandy Witteman  
Paterson Group Inc.  
154 Colonnade Road  
Ottawa, ON K2E 7J5

Dear Mandy Witteman:

RE: ***Freedom of Information and Protection of Privacy Act Request***  
**Our File # A-2021-07872, Your Reference PE4945-X**

The Ministry is in receipt of your request made pursuant to the *Freedom of Information and Protection of Privacy Act* and has received your payment in the amount of \$5.00 (non-refundable application fee).

**The search will be conducted on the following: 15 & 19 Larch Street, Ottawa. If there is any discrepancy please contact us immediately.**

You may expect a reply or additional communication as your request is processed. For your information, the Ministry charges for search and preparation time.

Due to the COVID-19 outbreak, requesters may experience some delays with FOI requests at this time.

This is to advise you, we've gone digital! Requests submitted by fax will no longer be accepted starting August 31, 2021. If you submitted requests by fax before August 31, 2021, we'll process it. Please don't re-submit it using the online form or you might get charged twice. The online form can be found on the central forms repository at the following link

<https://www.forms.ssb.gov.on.ca/mbs/ssb/forms/ssbforms.nsf/FormDetail?OpenForm&ACT=RDR&TAB=PROFILE&SRCH=1&ENV=WWE&TIT=freedom+of+information&NO=012-2146E>.

If you have any questions regarding this matter, please contact Nasreen Salar at or [nasreen.salar@ontario.ca](mailto:nasreen.salar@ontario.ca).

Yours truly,

Original signed by

Noel Kent  
Manager, Access and Privacy

Read the [plan to safely reopen Ontario \(https://covid-19.ontario.ca/plan-safely-reopen-ontario-and-manage-covid-19-long-term\)](https://covid-19.ontario.ca/plan-safely-reopen-ontario-and-manage-covid-19-long-term) and continue to follow the [restrictions and public health measures \(https://covid-19.ontario.ca/public-health-measures\)](https://covid-19.ontario.ca/public-health-measures).

## Map: Well records

This map allows you to search and view well record information from reported wells in Ontario.

Full dataset is available in the [Open Data catalogue \(https://data.ontario.ca/dataset/well-records\)](https://data.ontario.ca/dataset/well-records).

---

[Go Back to Map \(\)](#)

## Well ID

Well ID Number: 7205660

Well Audit Number: Z096874

Well Tag Number: A111219

*This table contains information from the original well record and any subsequent updates.*

## Well Location

**Address of Well Location**

O-TRAIN RAIL CORRIDOR

**Township**

NEPEAN TOWNSHIP

**Lot**

**Concession**

**County/District/Municipality**

OTTAWA-CARLETON

<b>City/Town/Village</b>	Ottawa
<b>Province</b>	ON
<b>Postal Code</b>	n/a
<b>UTM Coordinates</b>	NAD83 — Zone 18 Easting: 443981.00 Northing: 5028199.00

**Municipal Plan and Sublot Number**

**Other**

## Overburden and Bedrock Materials Interval

General Colour	Most Common Material	Other Materials	General Description	Depth From	Depth To
----------------	----------------------	-----------------	---------------------	------------	----------

## Annular Space/Abandonment Sealing Record

Depth From	Depth To	Type of Sealant Used (Material and Type)	Volume Placed
------------	----------	--	---------------

## Method of Construction & Well Use

Method of Construction	Well Use
------------------------	----------

## Status of Well

Abandoned-Other

## Construction Record - Casing

Inside Diameter	Open Hole or material	Depth From	Depth To
-----------------	-----------------------	------------	----------

## Construction Record - Screen

Outside Diameter	Material	Depth From	Depth To

## Well Contractor and Well Technician Information

Well Contractor's Licence Number: 6894

## Results of Well Yield Testing

After test of well yield, water was

If pumping discontinued, give reason

Pump intake set at

Pumping Rate

Duration of Pumping

Final water level

If flowing give rate

Recommended pump depth

Recommended pump rate

Well Production

Disinfected?

## Draw Down & Recovery

Draw Down Time(min) Draw Down Water level Recovery Time(min) Recovery Water level

SWL

1	1
2	2
3	3
4	4
5	5
10	10
15	15
20	20
25	25
30	30

40	40
45	45
50	50
60	60

---

## Water Details

Water Found at Depth	Kind

---

## Hole Diameter

Depth From	Depth To	Diameter

---

**Audit Number:** Z096874

**Date Well Completed:**

**Date Well Record Received by MOE:** July 31, 2013

Updated: October 18, 2021

Published: March 20, 2014

## Related

[How to use a Ministry of the Environment map \(/page/how-use-ministry-environment-map#wells\)](/page/how-use-ministry-environment-map#wells)

Technical documentation: Metadata record (<https://data.ontario.ca/dataset/well-records/resource/3031344e-e3f2-48d5-888c-c1deadfd2f77>)

**Instructions for Completing Form**

- For use in the Province of Ontario only. This document is a permanent legal document. Please retain for future reference.
- All Sections **must** be completed in full to avoid delays in processing. Further instructions and explanations are available on the back of this form.
- Questions regarding completing this application can be directed to the Water Well Management Coordinator at 416-235-6203.
- **All metre measurements shall be reported to 1/10<sup>th</sup> of a metre.**
- Please print clearly in blue or black ink only.

Ministry Use Only

Address of Well Location (County/District/Municipality) Balsam Street & Preston Township Ottawa Lot \_\_\_\_\_ Concession \_\_\_\_\_

RR#/Street Number/Name \_\_\_\_\_ City/Town/Village \_\_\_\_\_ Site/Compartment/Block/Tract etc. \_\_\_\_\_

GPS Reading NAD 83 Zone 18T Easting 0444239 Northing 5028200 Unit Make/Model Garmin Mode of Operation:  Undifferentiated  Averaged  Differentiated, specify 2D

**Log of Overburden and Bedrock Materials (see instructions)**

General Colour	Most common material	Other Materials	General Description	Depth	
				From	To
Brown	Sand & Gravel Fill	Trace Silt		0	1.40
Brown	Sand	Fill Trace Clay & Silty	Loose	1.40	1.70
Grey to Brown	Boulder	Sandy Gravel		1.70	4.65

Hole Diameter			Construction Record					Test of Well Yield				
Depth From	Metres To	Diameter Centimetres	Inside diam centimetres	Material	Wall thickness centimetres	Depth From	Metres To	Pumping test method	Draw Down Time min	Water Level Metres	Recovery Time min	Water Level Metres
0	4.65	10	20	<input checked="" type="checkbox"/> Plastic <input type="checkbox"/> Concrete <input type="checkbox"/> Galvanized		1.26	0	Pump intake set at - (metres)	1		1	
<b>Water Record</b>			<b>Screen</b>					<b>Test of Well Yield</b>				
Water found at _____ Metres	Kind of Water		Outside diam	<input checked="" type="checkbox"/> Plastic <input type="checkbox"/> Concrete <input type="checkbox"/> Galvanized	Slot No.	4.26	1.26	Pumping rate - (litres/min)	2		2	
<input type="checkbox"/> m <input type="checkbox"/> Fresh <input type="checkbox"/> Sulphur <input type="checkbox"/> Gas <input type="checkbox"/> Salty <input type="checkbox"/> Minerals <input type="checkbox"/> Other:			25					Duration of pumping _____ hrs + _____ min	3		3	
<input type="checkbox"/> m <input type="checkbox"/> Fresh <input type="checkbox"/> Sulphur <input type="checkbox"/> Gas <input type="checkbox"/> Salty <input type="checkbox"/> Minerals <input type="checkbox"/> Other:			<b>No Casing or Screen</b>						Final water level end of pumping _____ metres	4		4
<input type="checkbox"/> m <input type="checkbox"/> Fresh <input type="checkbox"/> Sulphur <input type="checkbox"/> Gas <input type="checkbox"/> Salty <input type="checkbox"/> Minerals <input type="checkbox"/> Other:			<input type="checkbox"/> Open hole						Recommended pump type <input type="checkbox"/> Shallow <input type="checkbox"/> Deep	5		5
After test of well yield, water was <input type="checkbox"/> Clear and sediment free <input type="checkbox"/> Other, specify <u>N/A</u>									Recommended pump depth _____ metres	10		10
Chlorinated <input type="checkbox"/> Yes <input type="checkbox"/> No									Recommended pump rate (litres/min)	15		15

**Plugging and Sealing Record**  Annular space  Abandonment

Depth set at - Metres	Material and type (bentonite slurry, neat cement slurry) etc.	Volume Placed (cubic metres)
From 4.27 To 1	Sand Pack	0.4
1 To 0	Bedrock	0.3

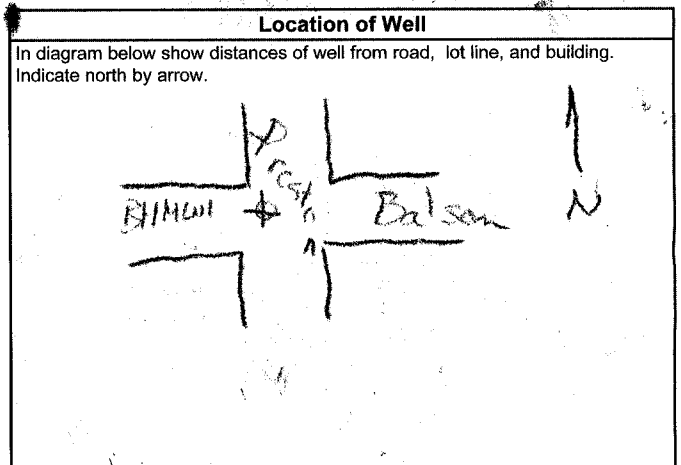

**Method of Construction**

Cable Tool  Rotary (air)  Diamond  Digging

Rotary (conventional)  Air percussion  Jetting  Other

Rotary (reverse)  Boring  Driving

**Water Use**

Domestic  Industrial  Public Supply  Other Tooth hole

Stock  Commercial  Not used

Irrigation  Municipal  Cooling & air conditioning

**Final Status of Well**

Water Supply  Recharge well  Unfinished  Abandoned, (Other)

Observation well  Abandoned, insufficient supply  Dewatering

Test Hole  Abandoned, poor quality  Replacement well

Audit No. **7 19259** Date Well Completed 2005 05 10 3

Was the well owner's information package delivered?  Yes  No Date Delivered 2005 05 03

**Well Contractor/Technician Information**

Name of Well Contractor George Downing Estab. Driller Well Contractor's Licence No. 1844

Business Address (street name, number, city etc.) 410 RUP Princeville Greenville sur Roux

Name of Well Technician (last name, first name) Th. Warner Well Technician's Licence No. 3236

Signature of Technician/Contractor [Signature] Date Submitted 2005 05 10

**Ministry Use Only**

Data Source \_\_\_\_\_ Contractor 1844

Date Received \_\_\_\_\_ Date of Inspection \_\_\_\_\_

Remarks MAY 05 2005 Well Record Number \_\_\_\_\_

Read the [plan to safely reopen Ontario \(https://covid-19.ontario.ca/plan-safely-reopen-ontario-and-manage-covid-19-long-term\)](https://covid-19.ontario.ca/plan-safely-reopen-ontario-and-manage-covid-19-long-term) and continue to follow the [restrictions and public health measures \(https://covid-19.ontario.ca/public-health-measures\)](https://covid-19.ontario.ca/public-health-measures).

## Map: Well records

This map allows you to search and view well record information from reported wells in Ontario.

Full dataset is available in the [Open Data catalogue \(https://data.ontario.ca/dataset/well-records\)](https://data.ontario.ca/dataset/well-records).

---

[Go Back to Map \(\)](#)

### Well ID

Well ID Number: 7230092

Well Audit Number: Z180596

Well Tag Number: A153936

*This table contains information from the original well record and any subsequent updates.*

### Well Location

**Address of Well Location**

173-177 PRESTON ST

**Township**

OTTAWA CITY

**Lot**

**Concession**

**County/District/Municipality**

OTTAWA-CARLETON

<b>City/Town/Village</b>	Ottawa
<b>Province</b>	ON
<b>Postal Code</b>	n/a
<b>UTM Coordinates</b>	NAD83 — Zone 18 Easting: 444198.00 Northing: 5028425.00

**Municipal Plan and Sublot Number**

**Other**

## Overburden and Bedrock Materials Interval

General Colour	Most Common Material	Other Materials	General Description	Depth From	Depth To
	----			0 m	.05 m
BRWN	FILL	LMSN	SAND	.05 m	1.01 m
BRWN	SILT	SAND	FILL	1.01 m	1.6 m
BRWN	SILT	SAND		1.6 m	3.9 m
RED	SAND	FGVL		3.9 m	7.2 m
				7.2 m	8.5 m

## Annular Space/Abandonment Sealing Record

Depth From	Depth To	Type of Sealant Used (Material and Type)	Volume Placed
.3 m	.6 m		

## Method of Construction & Well Use

Method of Construction	Well Use
Other Method	
HSA	Monitoring

## Status of Well

Observation Wells

## Construction Record - Casing

Inside	Open Hole or material	Depth	Depth
--------	-----------------------	-------	-------



<b>Diameter</b>		<b>From</b>	<b>To</b>
3.18 cm	PLASTIC	0 m	3 m

## Construction Record - Screen

<b>Outside Diameter</b>	<b>Material</b>	<b>Depth From</b>	<b>Depth To</b>
3.89 cm	PLASTIC	3 m	6 m

## Well Contractor and Well Technician Information

Well Contractor's Licence Number: 1844

## Results of Well Yield Testing

After test of well yield, water was

If pumping discontinued, give reason

Pump intake set at

Pumping Rate

Duration of Pumping

Final water level

If flowing give rate

Recommended pump depth

Recommended pump rate

Well Production

Disinfected?

## Draw Down & Recovery

Draw Down Time(min) Draw Down Water level Recovery Time(min) Recovery Water level

SWL

1	1
2	2
3	3
4	4
5	5

10	10
15	15
20	20
25	25
30	30
40	40
45	45
50	50
60	60

## Water Details

Water Found at Depth	Kind
4.45 m	Untested

## Hole Diameter

Depth From	Depth To	Diameter
0 m	8.5 m	20.3 cm

**Audit Number:** Z180596

**Date Well Completed:** January 17, 2014

**Date Well Record Received by MOE:** October 24, 2014

Updated: October 18, 2021

Published: March 20, 2014

## Related

[How to use a Ministry of the Environment map \(/page/how-use-ministry-environment-i wells\)](#)

Read the [plan to safely reopen Ontario \(https://covid-19.ontario.ca/plan-safely-reopen-ontario-and-manage-covid-19-long-term\)](https://covid-19.ontario.ca/plan-safely-reopen-ontario-and-manage-covid-19-long-term) and continue to follow the [restrictions and public health measures \(https://covid-19.ontario.ca/public-health-measures\)](https://covid-19.ontario.ca/public-health-measures).

## Map: Well records

This map allows you to search and view well record information from reported wells in Ontario.

Full dataset is available in the [Open Data catalogue \(https://data.ontario.ca/dataset/well-records\)](https://data.ontario.ca/dataset/well-records).

---

[Go Back to Map \(\)](#)

### Well ID

Well ID Number: 7230093

Well Audit Number: Z180597

Well Tag Number: A153936

*This table contains information from the original well record and any subsequent updates.*

### Well Location

**Address of Well Location**

173-177 PRESTON ST

**Township**

NEPEAN TOWNSHIP

**Lot**

**Concession**

**County/District/Municipality**

OTTAWA-CARLETON

<b>City/Town/Village</b>	Ottawa
<b>Province</b>	ON
<b>Postal Code</b>	n/a
<b>UTM Coordinates</b>	NAD83 — Zone 18 Easting: 444213.00 Northing: 5028401.00

**Municipal Plan and Sublot Number**

**Other**

## Overburden and Bedrock Materials Interval

General Colour	Most Common Material	Other Materials	General Description	Depth From	Depth To
	----			0 m	.05 m
GREY	FILL	LMSN	SAND	.05 m	.6 m
BRWN	SILT	SAND	FILL	.6 m	1.6 m
BRWN	SILT	SAND	TILL	1.6 m	3.9 m
BRWN	SAND	GRVL	BLDR	3.9 m	10.9 m

## Annular Space/Abandonment Sealing Record

Depth From	Depth To	Type of Sealant Used (Material and Type)	Volume Placed
.3 m	.6 m	BENTONITE	

## Method of Construction & Well Use

Method of Construction	Well Use
Other Method	
HSA	Monitoring

## Status of Well

Observation Wells

## Construction Record - Casing

Inside Diameter	Open Hole or material	Depth From	Depth To
-----------------	-----------------------	------------	----------

3.18 cm

PLASTIC

0 m

3 m

## Construction Record - Screen

Outside Diameter	Material	Depth From	Depth To
3.89 cm	PLASTIC	3 m	4.6 m

## Well Contractor and Well Technician Information

Well Contractor's Licence Number: 1844

## Results of Well Yield Testing

After test of well yield, water was

If pumping discontinued, give reason

Pump intake set at

Pumping Rate

Duration of Pumping

Final water level

If flowing give rate

Recommended pump depth

Recommended pump rate

Well Production

Disinfected?

## Draw Down & Recovery

Draw Down Time(min) Draw Down Water level Recovery Time(min) Recovery Water level

SWL

1	1		
2	2		
3	3		
4	4		
5	5		
10	10		

15	15
20	20
25	25
30	30
40	40
45	45
50	50
60	60

## Water Details

Water Found at Depth	Kind
3.5 m	Untested

## Hole Diameter

Depth From	Depth To	Diameter
0 m	10.9 m	20.3 cm

**Audit Number:** Z180597

**Date Well Completed:** January 17, 2014

**Date Well Record Received by MOE:** October 24, 2014

Updated: October 18, 2021

Published: March 20, 2014

## Related

[How to use a Ministry of the Environment map \(/page/how-use-ministry-environment-records\)](#)

Technical documentation: Metadata record (<https://data.ontario.ca/dataset/well-records/resource/3031344e-e3f2-48d5-888c-c1deadfd2f77>)

Read the [plan to safely reopen Ontario \(https://covid-19.ontario.ca/plan-safely-reopen-ontario-and-manage-covid-19-long-term\)](https://covid-19.ontario.ca/plan-safely-reopen-ontario-and-manage-covid-19-long-term) and continue to follow the [restrictions and public health measures \(https://covid-19.ontario.ca/public-health-measures\)](https://covid-19.ontario.ca/public-health-measures).

## Map: Well records

This map allows you to search and view well record information from reported wells in Ontario.

Full dataset is available in the [Open Data catalogue \(https://data.ontario.ca/dataset/well-records\)](https://data.ontario.ca/dataset/well-records).

---

[Go Back to Map \(\)](#)

## Well ID

Well ID Number: 7292789

Well Audit Number: C36226

Well Tag Number: A198420

*This table contains information from the original well record and any subsequent updates.*

## Well Location

### Address of Well Location

<b>Township</b>	NEPEAN TOWNSHIP
<b>Lot</b>	039
<b>Concession</b>	01
<b>County/District/Municipality</b>	OTTAWA-CARLETON

City/Town/Village

Province

ON

Postal Code

n/a

UTM Coordinates

NAD83 — Zone 18

Easting: 443968.00

Northing: 5028136.00

Municipal Plan and Sublot Number

Other

## Overburden and Bedrock Materials Interval

General Colour	Most Common Material	Other Materials	General Description	Depth From	Depth To
----------------	----------------------	-----------------	---------------------	------------	----------

## Annular Space/Abandonment Sealing Record

Depth From	Depth To	Type of Sealant Used (Material and Type)	Volume Placed
------------	----------	--	---------------

## Method of Construction & Well Use

Method of Construction	Well Use
------------------------	----------

## Status of Well

## Construction Record - Casing

Inside Diameter	Open Hole or material	Depth From	Depth To
-----------------	-----------------------	------------	----------

## Construction Record - Screen

Outside	Material	Depth	Depth
---------	----------	-------	-------



Diameter

From

To

---

---

## Well Contractor and Well Technician Information

Well Contractor's Licence Number: 7543

## Results of Well Yield Testing

After test of well yield, water was

If pumping discontinued, give reason

Pump intake set at

Pumping Rate

Duration of Pumping

Final water level

If flowing give rate

Recommended pump depth

Recommended pump rate

Well Production

Disinfected?

---

## Draw Down & Recovery

Draw Down Time(min) Draw Down Water level Recovery Time(min) Recovery Water level

SWL

1	1
2	2
3	3
4	4
5	5
10	10
15	15
20	20
25	25
30	30
40	40

45	45
50	50
60	60

---

## Water Details

Water Found at Depth	Kind

---

## Hole Diameter

Depth From	Depth To	Diameter

---

**Audit Number:** C36226

**Date Well Completed:**

**Date Well Record Received by MOE:** August 17, 2017

Updated: October 18, 2021

Published: March 20, 2014

## Related

[How to use a Ministry of the Environment map \(/page/how-use-ministry-environment-map#wells\)](/page/how-use-ministry-environment-map#wells)

Technical documentation: Metadata record (<https://data.ontario.ca/dataset/well-records/resource/3031344e-e3f2-48d5-888c-c1deadfd2f77>)

---

[about Ontario \(https://www.ontario.ca/page/about-ontario\)](https://www.ontario.ca/page/about-ontario)

[accessibility \(https://www.ontario.ca/page/accessibility\)](https://www.ontario.ca/page/accessibility)

Measurements recorded in:  Metric  Imp

9287 Page 1 of 4

**Well Owner's Information**

First Name City of	Last Name / Organization Ottawa	E-mail Address	<input type="checkbox"/> Well Constructed by Well Owner
Mailing Address (Street Number/Name) 175 Loretta St N	Municipality Ottawa	Province ON	Postal Code K1H 1A4B
Telephone No. (inc. area code)			

**Well Location**

Address of Well Location (Street Number/Name) 175 Loretta St. N.	Township	Lot	Concession
County/District/Municipality	City/Town/Village Ottawa	Province Ontario	Postal Code
UTM Coordinates NAD 83 18 44 40 78 50 28 06 1	Zone Easting 18 44 40 78	Northing 50 28 06 1	Municipal Plan and Sublot Number
Other			

**Overburden and Bedrock Materials/Abandonment Sealing Record (see instructions on the back of this form)**

General Colour	Most Common Material	Other Materials	General Description	Depth (m/ft)	
				From	To
Brn	cobbles / gravel	sand fill	Hard packed, dry	0	3.1
Brn	Sand	Silt / clay	soft, wet	3.1	4.27
Grz	clay	Silt	soft, wet	4.27	5.18

Annular Space		
Depth Set at (m/ft)	Type of Sealant Used (Material and Type)	Volume Placed (m³/ft³)
0 to .31	Concrete / Flushmount	
.31 to 1.83	Benseal	
1.83 to 5.18	Sand	

Results of Well Yield Testing					
After test of well yield, water was:		Draw Down		Recovery	
<input type="checkbox"/> Clear and sand free	<input type="checkbox"/> Other, specify _____	Time (min)	Water Level (m/ft)	Time (min)	Water Level (m/ft)
If pumping discontinued, give reason:		Static Level			
Pump intake set at (m/ft)		1		1	
Pumping rate (l/min / GPM)		2		2	
Duration of pumping _____ hrs + _____ min		3		3	
Final water level end of pumping (m/ft)		4		4	
If flowing give rate (l/min / GPM)		5		5	
Recommended pump depth (m/ft)		10		10	
Recommended pump rate (l/min / GPM)		15		15	
Well production (l/min / GPM)		20		20	
Disinfected? <input type="checkbox"/> Yes <input type="checkbox"/> No		25		25	
		30		30	
		40		40	
		50		50	
		60		60	

Method of Construction		Well Use	
<input type="checkbox"/> Cable Tool	<input type="checkbox"/> Diamond	<input type="checkbox"/> Public	<input type="checkbox"/> Commercial
<input type="checkbox"/> Rotary (Conventional)	<input type="checkbox"/> Jetting	<input type="checkbox"/> Domestic	<input type="checkbox"/> Municipal
<input type="checkbox"/> Rotary (Reverse)	<input type="checkbox"/> Driving	<input type="checkbox"/> Livestock	<input checked="" type="checkbox"/> Test Hole
<input type="checkbox"/> Boring	<input type="checkbox"/> Digging	<input type="checkbox"/> Irrigation	<input checked="" type="checkbox"/> Monitoring
<input type="checkbox"/> Air percussion	<input type="checkbox"/> Digging	<input type="checkbox"/> Cooling & Air Conditioning	
<input checked="" type="checkbox"/> Other, specify <u>Direct Push</u>		<input type="checkbox"/> Industrial	
		<input type="checkbox"/> Other, specify _____	

Construction Record - Casing				Status of Well	
Inside Diameter (cm/in)	Open Hole OR Material (Galvanized, Fibreglass, Concrete, Plastic, Steel)	Wall Thickness (cm/in)	Depth (m/ft)		<input type="checkbox"/> Water Supply <input type="checkbox"/> Replacement Well <input checked="" type="checkbox"/> Test Hole <input type="checkbox"/> Recharge Well <input type="checkbox"/> Dewatering Well <input checked="" type="checkbox"/> Observation and/or Monitoring Hole <input type="checkbox"/> Alteration (Construction) <input type="checkbox"/> Abandoned, Insufficient Supply <input type="checkbox"/> Abandoned, Poor Water Quality <input type="checkbox"/> Abandoned, other, specify _____ <input type="checkbox"/> Other, specify _____
			From	To	
4.03	PVC	.368	0	2.13	

Construction Record - Screen					
Outside Diameter (cm/in)	Material (Plastic, Galvanized, Steel)	Slot No.	Depth (m/ft)		<input type="checkbox"/> Other, specify _____
			From	To	
4.82	PVC	10	2.13	5.18	

Water Details		Hole Diameter		
Water found at Depth (m/ft) <input type="checkbox"/> Gas <input type="checkbox"/> Other, specify _____	Kind of Water: <input type="checkbox"/> Fresh <input type="checkbox"/> Untested	Depth (m/ft) From	To	Diameter (cm/in)
Water found at Depth (m/ft) <input type="checkbox"/> Gas <input type="checkbox"/> Other, specify _____	Kind of Water: <input type="checkbox"/> Fresh <input type="checkbox"/> Untested	0	5.18	8.25
Water found at Depth (m/ft) <input type="checkbox"/> Gas <input type="checkbox"/> Other, specify _____	Kind of Water: <input type="checkbox"/> Fresh <input type="checkbox"/> Untested			

Well Contractor and Well Technician Information			
Business Name of Well Contractor Strata Soil Sampling	Well Contractor's Licence No. 7121411		
Business Address (Street Number/Name) 147-2 W. Beaver Creek	Municipality Richmond Hill		
Province ON	Postal Code L4B 1C6	Business E-mail Address wrecords@stratasoil.com	
Bus. Telephone No. (inc. area code) 905 764 8304	Name of Well Technician (Last Name, First Name) Beath Brian		
Well Technician's Licence No. 316 116	Signature of Technician and/or Contractor <i>[Signature]</i>		Date Submitted 2012/04/17

**Map of Well Location**

Please provide a map below following instructions on the back.

Comments:

Well owner's information package delivered <input type="checkbox"/> Yes <input type="checkbox"/> No	Date Package Delivered Y Y Y Y M M D D 2012/04/17	<b>Ministry Use Only</b> Audit No. z 134420 Received JAN 09 2012
---	---	--

Measurements recorded in:  Metric  Imperial

9287 Page 2 of 4

**Well Owner's Information**

First Name: City of Ottawa Last Name / Organization: City of Ottawa E-mail Address: \_\_\_\_\_  Well Constructed by Well Owner

Mailing Address (Street Number/Name): 175 Loretta St N Municipality: Ottawa Province: ON Postal Code: K1M 4A8 Telephone No. (inc. area code): \_\_\_\_\_

**Well Location**

Address of Well Location (Street Number/Name): 175 Loretta St N Township: \_\_\_\_\_ Lot: \_\_\_\_\_ Concession: \_\_\_\_\_

County/District/Municipality: \_\_\_\_\_ City/Town/Village: Ottawa Province: **Ontario** Postal Code: \_\_\_\_\_

UTM Coordinates: Zone 18 Easting 444077 Northing 5028061 Municipal Plan and Sublot Number: \_\_\_\_\_ Other: \_\_\_\_\_

**Overburden and Bedrock Materials/Abandonment Sealing Record (see instructions on the back of this form)**

General Colour	Most Common Material	Other Materials	General Description	Depth (m/ft)	
				From	To
BRN	Fill		hard, dry	0	2.74
BRN	Clay	Fill	hard, moist	2.74	4.57
GRY	Clay	Fine Sand	wet	4.57	5.49

**Annular Space**

Depth Set at (m/ft)	Type of Sealant Used (Material and Type)	Volume Placed (m³/ft³)
0 - 31	Concrete Flushmount	
-31 - 1.5	Benseal	
1.5 - 4.88	Sand	

**Results of Well Yield Testing**

After test of well yield, water was:  
 Clear and sand free  
 Other, specify \_\_\_\_\_

If pumping discontinued, give reason: \_\_\_\_\_

Pump intake set at (m/ft): \_\_\_\_\_

Pumping rate (l/min / GPM): \_\_\_\_\_

Duration of pumping: \_\_\_\_\_ hrs + \_\_\_\_\_ min

Final water level end of pumping (m/ft): \_\_\_\_\_

If flowing give rate (l/min / GPM): \_\_\_\_\_

Recommended pump depth (m/ft): \_\_\_\_\_

Recommended pump rate (l/min / GPM): \_\_\_\_\_

Well production (l/min / GPM): \_\_\_\_\_

Disinfected?  Yes  No

Time (min)	Draw Down		Recovery	
	Water Level (m/ft)	Time (min)	Water Level (m/ft)	Time (min)
1		1		
2		2		
3		3		
4		4		
5		5		
10		10		
15		15		
20		20		
25		25		
30		30		
40		40		
50		50		
60		60		

Method of Construction		Well Use	
<input type="checkbox"/> Cable Tool	<input type="checkbox"/> Diamond	<input type="checkbox"/> Public	<input type="checkbox"/> Commercial
<input type="checkbox"/> Rotary (Conventional)	<input type="checkbox"/> Jetting	<input type="checkbox"/> Domestic	<input type="checkbox"/> Municipal
<input type="checkbox"/> Rotary (Reverse)	<input type="checkbox"/> Driving	<input type="checkbox"/> Livestock	<input checked="" type="checkbox"/> Test Hole
<input type="checkbox"/> Boring	<input type="checkbox"/> Digging	<input type="checkbox"/> Irrigation	<input type="checkbox"/> Cooling & Air Conditioning
<input type="checkbox"/> Air percussion		<input type="checkbox"/> Industrial	<input type="checkbox"/> Monitoring
<input checked="" type="checkbox"/> Other, specify <u>Direct Push</u>		<input type="checkbox"/> Other, specify _____	

Construction Record - Casing				Status of Well	
Inside Diameter (cm/in)	Open Hole OR Material (Galvanized, Fibreglass, Concrete, Plastic, Steel)	Wall Thickness (cm/in)	Depth (m/ft)		<input type="checkbox"/> Water Supply <input type="checkbox"/> Replacement Well <input type="checkbox"/> Test Hole <input type="checkbox"/> Recharge Well <input type="checkbox"/> Dewatering Well <input type="checkbox"/> Observation and/or Monitoring Hole <input type="checkbox"/> Alteration (Construction) <input type="checkbox"/> Abandoned, Insufficient Supply <input type="checkbox"/> Abandoned, Poor Water Quality <input type="checkbox"/> Abandoned, other, specify _____ <input type="checkbox"/> Other, specify _____
			From	To	
4.03	PVC	.368	0	1.83	

Construction Record - Screen				
Outside Diameter (cm/in)	Material (Plastic, Galvanized, Steel)	Slot No.	Depth (m/ft)	
			From	To
4.82	PVC	10	1.83	4.88

Water Details		Hole Diameter		
Water found at Depth (m/ft) <input type="checkbox"/> Gas <input type="checkbox"/> Other, specify _____	Kind of Water: <input type="checkbox"/> Fresh <input type="checkbox"/> Untested	Depth (m/ft) From	To	Diameter (cm/in)
Water found at Depth (m/ft) <input type="checkbox"/> Gas <input type="checkbox"/> Other, specify _____	Kind of Water: <input type="checkbox"/> Fresh <input type="checkbox"/> Untested	0	4.88	8.25
Water found at Depth (m/ft) <input type="checkbox"/> Gas <input type="checkbox"/> Other, specify _____	Kind of Water: <input type="checkbox"/> Fresh <input type="checkbox"/> Untested			

**Well Contractor and Well Technician Information**

Business Name of Well Contractor: Strata Soil Sampling Well Contractor's Licence No.: 7241

Business Address (Street Number/Name): 147-2 West Beaver Creek Rd Municipality: Richmond Hill

Province: ON Postal Code: L4B 1K6 Business E-mail Address: Wrecords@stratasoil.com

Bus. Telephone No. (inc. area code): 9057649304 Name of Well Technician (Last Name, First Name): Beatty Brian

Well Technician's Licence No.: 3616 Signature of Technician and/or Contractor: \_\_\_\_\_ Date Submitted: 2011/11/07

**Map of Well Location**

Please provide a map below following instructions on the back.

Comments: \_\_\_\_\_

Well owner's information package delivered	Date Package Delivered	Ministry Use Only
	<input type="checkbox"/> Yes <input type="checkbox"/> No	
	Date Work Completed	Audit No. <u>2134421</u>
	<u>2011/11/07</u>	Received <u>JAN 09 2012</u>



Ministry of the Environment

Well Tag No. (Place Sticker and/or Print Below)

Tag#: A123755

A123755

Well Record

Regulation 903 Ontario Water Resources Act

01287 Page 3 of 4

Measurements recorded in:  Metric  Imperial

Well Owner's Information

First Name: City of Last Name / Organization: Ottawa E-mail Address: Well Constructed by Well Owner

Mailing/Address (Street Number/Name): 175 Loretta St N Municipality: Ottawa Province: ON Postal Code: K1Y 4H8 Telephone No. (inc. area code):

Well Location Address of Well Location (Street Number/Name): 175 Loretta St. N. Township: Lot: Concession:

County/District/Municipality: City/Town/Village: Ottawa Province: Ontario Postal Code:

UTM Coordinates: Zone: 18 Easting: 11814441055 Northing: 5028051 Municipal Plan and Sublot Number: Other:

Overburden and Bedrock Materials/Abandonment Sealing Record (see instructions on the back of this form)

Table with 5 columns: General Colour, Most Common Material, Other Materials, General Description, Depth (m/ft) From To. Rows include Brn cobbles/gravel, silt, sand fill, sand clay, Hard dry, soft wet.

Annular Space

Table with 3 columns: Depth Set at (m/ft) From To, Type of Sealant Used (Material and Type), Volume Placed (m³/ft³). Rows include Concrete/Flushmount, Benseal, Sand.

Results of Well Yield Testing

Table with 4 columns: Draw Down (Time (min), Water Level (m/ft)), Recovery (Time (min), Water Level (m/ft)). Includes sections for After test of well yield, water was; If pumping discontinued, give reason; Pump intake set at; Pumping rate; Duration of pumping; Final water level end of pumping; If flowing give rate; Recommended pump depth; Recommended pump rate; Well production; Disinfected?

Method of Construction

- Method of Construction: Cable Tool, Rotary (Conventional), Rotary (Reverse), Boring, Air percussion, Other, specify Direct Push. Well Use: Public, Commercial, Not used, Domestic, Municipal, Dewatering, Test Hole, Monitoring, Livestock, Irrigation, Cooling & Air Conditioning, Industrial, Other, specify.

Construction Record - Casing

Table with 4 columns: Inside Diameter (cm/in), Open Hole OR Material (Galvanized, Fibreglass, Concrete, Plastic, Steel), Wall Thickness (cm/in), Depth (m/ft) From To. Status of Well: Water Supply, Replacement Well, Test Hole, Recharge Well, Dewatering Well, Observation and/or Monitoring Hole, Alteration (Construction), Abandoned, Insufficient Supply, Abandoned, Poor Water Quality, Abandoned, other, specify, Other, specify.

Construction Record - Screen

Table with 4 columns: Outside Diameter (cm/in), Material (Plastic, Galvanized, Steel), Slot No., Depth (m/ft) From To.

Water Details

Table with 3 columns: Water found at Depth (m/ft), Kind of Water: Fresh, Untested, Gas, Other, specify. Hole Diameter: Depth (m/ft) From To, Diameter (cm/in).

Well Contractor and Well Technician Information

Business Name of Well Contractor: Strata Soil Sampling Well Contractor's Licence No.: 7241 Business Address (Street Number/Name): 147-2 W. Beaver creek Municipality: Richmond Hill Province: ON Postal Code: L4Y 1C6 Business E-mail Address: wrecords@stratasoil.com

Bus. Telephone No. (inc. area code): 90571649304 Name of Well Technician (Last Name, First Name): Beathy Brian Well Technician's Licence No.: 3616 Signature of Technician and/or Contractor: Date Submitted: 2012/11/17

Map of Well Location

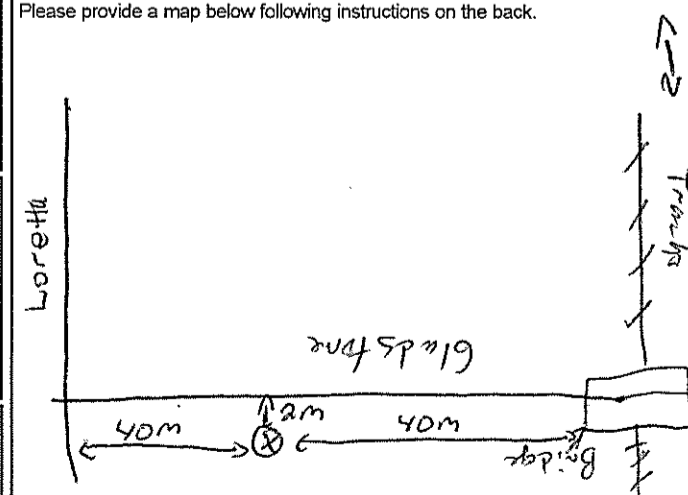

Comments:

Table with 3 columns: Well owner's information package delivered (Yes/No), Date Package Delivered (YYYYMMDD), Date Work Completed (YYYYMMDD), Ministry Use Only (Audit No., Received).

Measurements recorded in:  Metric  Imperial

Tag#: **A123760** *A123760*

*9287* Page 4 of 4

**Well Owner's Information**

First Name *City* of Last Name / Organization *Ottawa* E-mail Address  Well Constructed by Well Owner

Mailing Address (Street Number/Name) *175 Loretta St N* Municipality *Ottawa* Province *ON* Postal Code *K1H4L8* Telephone No. (inc. area code)

**Well Location**

Address of Well Location (Street Number/Name) *175 Loretta Ave N.* Township \_\_\_\_\_ Lot \_\_\_\_\_ Concession \_\_\_\_\_

County/District/Municipality \_\_\_\_\_ City/Town/Village *Ottawa* Province **Ontario** Postal Code \_\_\_\_\_

UTM Coordinates Zone Easting Northing *NAD 83 18 444037 5028050* Municipal Plan and Sublot Number \_\_\_\_\_ Other \_\_\_\_\_

**Overburden and Bedrock Materials/Abandonment Sealing Record (see instructions on the back of this form)**

General Colour	Most Common Material	Other Materials	General Description	Depth (m/ft)	
				From	To
<i>Brn</i>	<i>Cobbles</i>	<i>Silt</i>	<i>Hard, dry</i>	<i>0</i>	<i>3.66</i>
<i>Brn</i>	<i>Sand</i>	<i>Silt</i>	<i>soft, saturated</i>	<i>3.66</i>	<i>4.27</i>
<i>Gr</i>	<i>Silt</i>	<i>fine sand</i>	<i>soft, saturated</i>	<i>4.27</i>	<i>4.88</i>

**Annular Space**

Depth Set at (m/ft)	Type of Sealant Used (Material and Type)	Volume Placed (m³/ft³)
<i>0</i> to <i>31</i>	<i>Concrete / flush mount</i>	
<i>31</i> to <i>1.5</i>	<i>Benseal</i>	
<i>1.5</i> to <i>4.88</i>	<i>Sand</i>	

**Results of Well Yield Testing**

After test of well yield, water was:	Draw Down		Recovery	
	Time (min)	Water Level (m/ft)	Time (min)	Water Level (m/ft)
<input type="checkbox"/> Clear and sand free <input type="checkbox"/> Other, specify _____				
If pumping discontinued, give reason:	Static Level			
	<i>1</i>		<i>1</i>	
Pump intake set at (m/ft)	<i>2</i>		<i>2</i>	
Pumping rate (l/min / GPM)	<i>3</i>		<i>3</i>	
Duration of pumping _____ hrs + _____ min	<i>4</i>		<i>4</i>	
Final water level end of pumping (m/ft)	<i>5</i>		<i>5</i>	
If flowing give rate (l/min / GPM)	<i>10</i>		<i>10</i>	
	<i>15</i>		<i>15</i>	
	<i>20</i>		<i>20</i>	
Recommended pump depth (m/ft)	<i>25</i>		<i>25</i>	
Recommended pump rate (l/min / GPM)	<i>30</i>		<i>30</i>	
Well production (l/min / GPM)	<i>40</i>		<i>40</i>	
Disinfected? <input type="checkbox"/> Yes <input type="checkbox"/> No	<i>50</i>		<i>50</i>	
	<i>60</i>		<i>60</i>	

**Method of Construction**

<input type="checkbox"/> Cable Tool	<input type="checkbox"/> Diamond	<input type="checkbox"/> Public	<input type="checkbox"/> Commercial	<input type="checkbox"/> Not used
<input type="checkbox"/> Rotary (Conventional)	<input type="checkbox"/> Jetting	<input type="checkbox"/> Domestic	<input type="checkbox"/> Municipal	<input type="checkbox"/> Dewatering
<input type="checkbox"/> Rotary (Reverse)	<input type="checkbox"/> Driving	<input type="checkbox"/> Livestock	<input checked="" type="checkbox"/> Test Hole	<input checked="" type="checkbox"/> Monitoring
<input type="checkbox"/> Boring	<input type="checkbox"/> Digging	<input type="checkbox"/> Irrigation	<input type="checkbox"/> Cooling & Air Conditioning	
<input type="checkbox"/> Air percussion		<input type="checkbox"/> Industrial		
<input checked="" type="checkbox"/> Other, specify <i>Direct Push</i>		<input type="checkbox"/> Other, specify _____		

**Construction Record - Casing**

Inside Diameter (cm/in)	Open Hole OR Material (Galvanized, Fibreglass, Concrete, Plastic, Steel)	Wall Thickness (cm/in)	Depth (m/ft)		Status of Well
			From	To	
<i>4.03</i>	<i>PVC</i>	<i>.368</i>	<i>0</i>	<i>1.83</i>	<input type="checkbox"/> Water Supply <input type="checkbox"/> Replacement Well <input checked="" type="checkbox"/> Test Hole <input type="checkbox"/> Recharge Well <input type="checkbox"/> Dewatering Well <input checked="" type="checkbox"/> Observation and/or Monitoring Hole <input type="checkbox"/> Alteration (Construction) <input type="checkbox"/> Abandoned, Insufficient Supply <input type="checkbox"/> Abandoned, Poor Water Quality <input type="checkbox"/> Abandoned, other, specify _____ <input type="checkbox"/> Other, specify _____

**Construction Record - Screen**

Outside Diameter (cm/in)	Material (Plastic, Galvanized, Steel)	Slot No.	Depth (m/ft)		Status of Well
			From	To	
<i>4.82</i>	<i>PVC</i>	<i>10</i>	<i>1.83</i>	<i>4.88</i>	<input type="checkbox"/> Other, specify _____

**Water Details**

Water found at Depth (m/ft)	Kind of Water: <input type="checkbox"/> Fresh <input type="checkbox"/> Untested	Hole Diameter	
		Depth (m/ft)	Diameter (cm/in)
	<input type="checkbox"/> Gas <input type="checkbox"/> Other, specify _____	From	To
		<i>0</i>	<i>4.88</i>
			<i>8.25</i>

**Well Contractor and Well Technician Information**

Business Name of Well Contractor *Strata Soil Sampling* Well Contractor's Licence No. *712411*

Business Address (Street Number/Name) *147-2 W. Beaver creek* Municipality *Richmond Hill*

Province *ON* Postal Code *L4B1C6* Business E-mail Address *wrecords@stratasoil.com*

Bus. Telephone No. (inc. area code) *905 764 9304* Name of Well Technician (Last Name, First Name) *Beath Brian*

Well Technician's Licence No. *316116* Signature of Technician and/or Contractor *[Signature]* Date Submitted *2011/11/07*

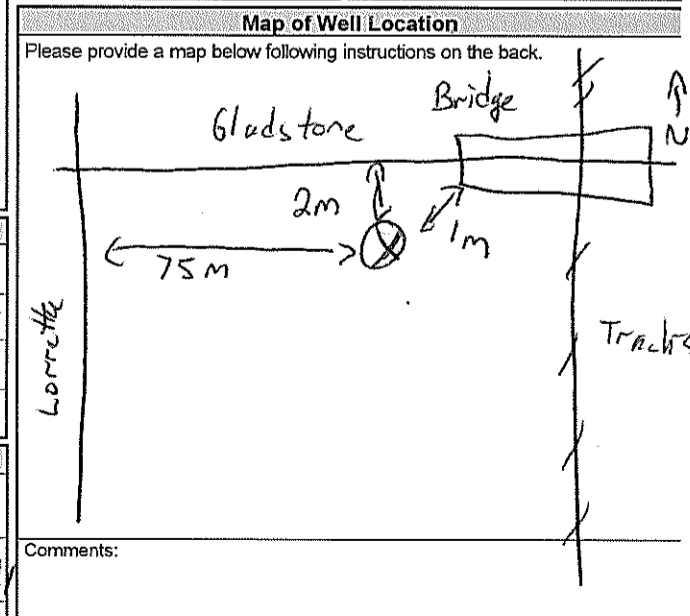

Comments:

Well owner's information package delivered  Yes  No

Date Package Delivered *Y Y Y Y M M D D*

Date Work Completed *2011/11/07*

**Ministry Use Only**

Audit No. *2134418*

Received *JAN 09 2012*

Measurements recorded in:  Metric  Imperial

Page \_\_\_\_\_ of \_\_\_\_\_

**Well Owner's Information**

First Name: \_\_\_\_\_ Last Name / Organization: City of Ottawa Realty Services Branch E-mail Address: \_\_\_\_\_  Well Constructed by Well Owner

Mailing Address (Street Number/Name): 110 Laurier Ave. W. Municipality: Ottawa Province: ON Postal Code: K1P1W1 Telephone No. (inc. area code): \_\_\_\_\_

**Well Location**

Address of Well Location (Street Number/Name): 175 Loretta Rd Township: \_\_\_\_\_ Lot: \_\_\_\_\_ Concession: \_\_\_\_\_

County/District/Municipality: \_\_\_\_\_ City/Town/Village: Ottawa Province: **Ontario** Postal Code: \_\_\_\_\_

UTM Coordinates: Zone 18 Easting 449079 Northing 5028047 Municipal Plan and Sublot Number: \_\_\_\_\_ Other: \_\_\_\_\_

**Overburden and Bedrock Materials/Abandonment Sealing Record (see instructions on the back of this form)**

General Colour	Most Common Material	Other Materials	General Description	Depth (m/ft)	
				From	To
BRN	Fill	Gravel	Packed, dry	0	1.82
GRY	Clay	Sand	Soft, dry	1.83	2.74
GRY	Clay	Sand	Soft, wet	2.74	4.57

Annular Space		
Depth Set at (m/ft)	Type of Sealant Used (Material and Type)	Volume Placed (m³/ft³)
From	To	
0	31 Concrete Plushment	
31	1.22 Bentonite	
1.22	4.57 Sand	

Results of Well Yield Testing				
After test of well yield, water was: <input type="checkbox"/> Clear and sand free <input type="checkbox"/> Other, specify _____	Draw Down		Recovery	
	Time (min)	Water Level (m/ft)	Time (min)	Water Level (m/ft)
If pumping discontinued, give reason: Static Level	1		1	
	2		2	
	3		3	
	4		4	
	5		5	
	10		10	
If flowing give rate (l/min / GPM)	15		15	
	20		20	
	25		25	
	30		30	
	40		40	
	50		50	
Recommended pump depth (m/ft)	60		60	
Recommended pump rate (l/min / GPM)				
Well production (l/min / GPM)				
Disinfected? <input type="checkbox"/> Yes <input type="checkbox"/> No				

Method of Construction		Well Use	
<input type="checkbox"/> Cable Tool	<input type="checkbox"/> Diamond	<input type="checkbox"/> Public	<input type="checkbox"/> Commercial
<input type="checkbox"/> Rotary (Conventional)	<input type="checkbox"/> Jetting	<input type="checkbox"/> Domestic	<input type="checkbox"/> Municipal
<input type="checkbox"/> Rotary (Reverse)	<input type="checkbox"/> Driving	<input type="checkbox"/> Livestock	<input checked="" type="checkbox"/> Test Hole
<input type="checkbox"/> Boring	<input type="checkbox"/> Digging	<input type="checkbox"/> Irrigation	<input checked="" type="checkbox"/> Monitoring
<input type="checkbox"/> Air percussion		<input type="checkbox"/> Industrial	<input type="checkbox"/> Cooling & Air Conditioning
<input checked="" type="checkbox"/> Other, specify <u>Direct Push</u>		<input type="checkbox"/> Other, specify _____	

Construction Record - Casing				Status of Well	
Inside Diameter (cm/in)	Open Hole OR Material (Galvanized, Fibreglass, Concrete, Plastic, Steel)	Wall Thickness (cm/in)	Depth (m/ft)		<input type="checkbox"/> Water Supply <input type="checkbox"/> Replacement Well <input checked="" type="checkbox"/> Test Hole <input type="checkbox"/> Recharge Well <input type="checkbox"/> Dewatering Well <input checked="" type="checkbox"/> Observation and/or Monitoring Hole <input type="checkbox"/> Alteration (Construction) <input type="checkbox"/> Abandoned, Insufficient Supply <input type="checkbox"/> Abandoned, Poor Water Quality <input type="checkbox"/> Abandoned, other, specify _____ <input type="checkbox"/> Other, specify _____
			From	To	
4.03	Plastic	.368	0	1.5	

Construction Record - Screen					
Outside Diameter (cm/in)	Material (Plastic, Galvanized, Steel)	Slot No.	Depth (m/ft)		<input type="checkbox"/> Other, specify _____
			From	To	
4.82	Plastic	10	1.5	4.57	

Water Details		Hole Diameter	
Water found at Depth (m/ft)	Kind of Water: <input type="checkbox"/> Fresh <input type="checkbox"/> Untested <input type="checkbox"/> Gas <input type="checkbox"/> Other, specify _____	Depth (m/ft)	Diameter (cm/in)
From	To		
0	4.57	8.25	

**Well Contractor and Well Technician Information**

Business Name of Well Contractor: Strata Drilling Group Well Contractor's Licence No.: 7241

Business Address (Street Number/Name): 147-2 W. Beaver Creek Municipality: Richmond Hill

Province: ON Postal Code: L4B1C6 Business E-mail Address: wrecords@stratasoil.com

Bus. Telephone No. (inc. area code): 9057649304 Name of Well Technician (Last Name, First Name): Beatty Brian

Well Technician's Licence No.: 3616 Signature of Technician and/or Contractor: \_\_\_\_\_ Date Submitted: 20120615

**Map of Well Location**

Please provide a map below following instructions on the back.

MW1  
See Map

Comments: \_\_\_\_\_

Well owner's information package delivered <input type="checkbox"/> Yes <input type="checkbox"/> No	Date Package Delivered Y Y Y Y M M D D 20120611	<b>Ministry Use Only</b> Audit No. <b>Z 152816</b> Received: <u>06 2012</u>
---	---	--

PH2262

3-12687

Google

To see all the details that are visible on the screen, use the Print link next to the map.

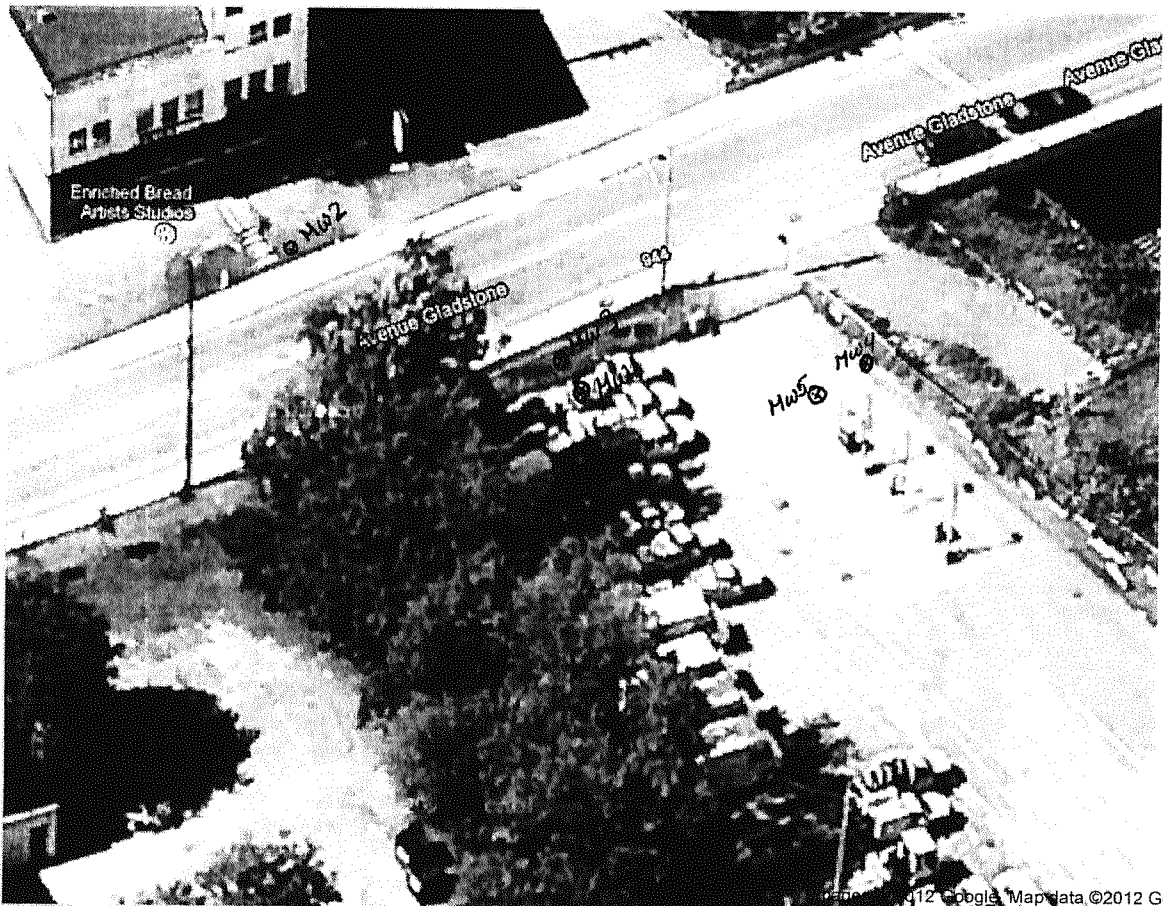

©2012 Google, Map data ©2012 Google

C-7241  
2152816





Measurements recorded in:  Metric  Impe

Page \_\_\_\_\_ of \_\_\_\_\_

Well Owner's Information

First Name, Last Name / Organization, E-mail Address, Mailing Address, Municipality, Province, Postal Code, Telephone No.

Well Location

Address of Well Location, Township, Lot, Concession, City/Town/Village, Province, Postal Code, UTM Coordinates, Zone, Easting, Northing, Municipal Plan and Sublot Number, Other

Overburden and Bedrock Materials/Abandonment Sealing Record (see instructions on the back of this form)

Table with columns: General Colour, Most Common Material, Other Materials, General Description, Depth (m/ft) From, To

Annular Space table with columns: Depth Set at (m/ft) From, To, Type of Sealant Used, Volume Placed (m³/ft³)

Results of Well Yield Testing table with columns: Draw Down, Recovery, Time (min), Water Level (m/ft)

Method of Construction, Well Use checkboxes

Construction Record - Casing table with columns: Inside Diameter, Open Hole OR Material, Wall Thickness, Depth (m/ft) From, To, Status of Well

Construction Record - Screen table with columns: Outside Diameter, Material, Slot No., Depth (m/ft) From, To, Status of Well

Water Details, Hole Diameter tables

Well Contractor and Well Technician Information

Map of Well Location, Comments

Well owner's information package delivered, Date Package Delivered, Date Work Completed

Ministry Use Only, Audit No., Received

5-12687

Google

To see all the details that are visible on the screen, use the Print link next to the map.

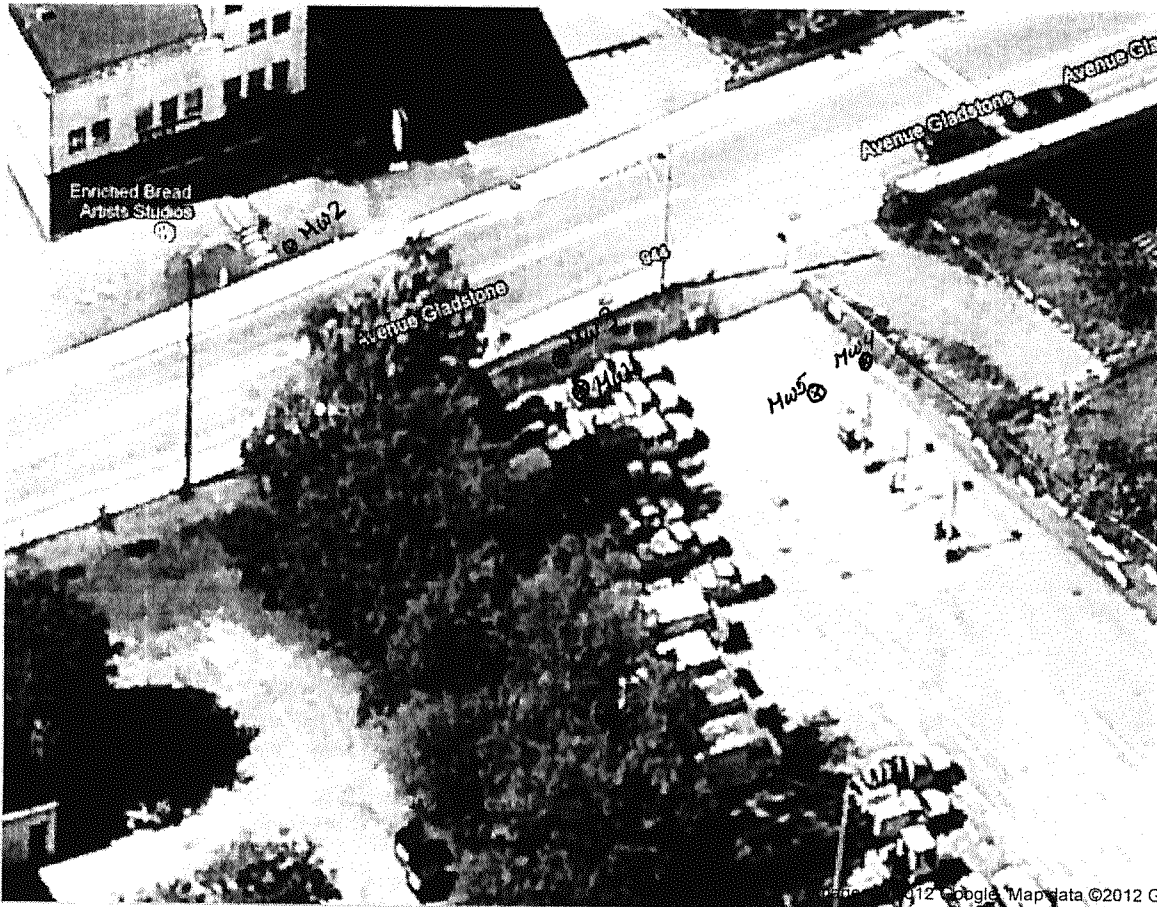

C-7241  
Z152811

Measurements recorded in:  Metric  Imperial

Page \_\_\_\_\_ of \_\_\_\_\_

**Well Owner's Information**

First Name: *City of Ottawa* Last Name / Organization: *Realty Services Branch* E-mail Address: \_\_\_\_\_  Well Constructed by Well Owner

Mailing Address (Street Number/Name): *110 Laurier St. W.* Municipality: *Ottawa* Province: *ON* Postal Code: *K1P1J1* Telephone No. (inc. area code): \_\_\_\_\_

**Well Location**

Address of Well Location (Street Number/Name): *175 Lorella St* Township: \_\_\_\_\_ Lot: \_\_\_\_\_ Concession: \_\_\_\_\_

County/District/Municipality: \_\_\_\_\_ City/Town/Village: *Ottawa* Province: **Ontario** Postal Code: \_\_\_\_\_

UTM Coordinates: Zone: *18* Easting: *444077* Northing: *5028041* Municipal Plan and Sublot Number: \_\_\_\_\_ Other: \_\_\_\_\_

**Overburden and Bedrock Materials/Abandonment Sealing Record (see instructions on the back of this form)**

General Colour	Most Common Material	Other Materials	General Description	Depth (m/ft)	
				From	To
<i>BRN</i>	<i>Sand</i>	<i>Gravel</i>	<i>Packed, dry</i>	<i>0</i>	<i>.91</i>
<i>BRN</i>	<i>Till</i>		<i>hard, dry</i>	<i>.91</i>	<i>2.13</i>
<i>GRY</i>	<i>Clay</i>	<i>Sand</i>	<i>Soft, wet</i>	<i>2.13</i>	<i>5.18</i>

**Annular Space**

Depth Set at (m/ft)	Type of Sealant Used (Material and Type)	Volume Placed (m³/ft³)
<i>0 .31</i>	<i>Concrete / Mushroomed</i>	
<i>.31 1.83</i>	<i>Bentonite</i>	
<i>1.83 5.18</i>	<i>Sand</i>	

**Results of Well Yield Testing**

After test of well yield, water was:	Draw Down		Recovery	
	Time (min)	Water Level (m/ft)	Time (min)	Water Level (m/ft)
<input type="checkbox"/> Clear and sand free <input type="checkbox"/> Other, specify _____				
If pumping discontinued, give reason:	Static Level			
	<i>1</i>		<i>1</i>	
Pump intake set at (m/ft)	<i>2</i>		<i>2</i>	
Pumping rate (l/min / GPM)	<i>3</i>		<i>3</i>	
Duration of pumping _____ hrs + _____ min	<i>4</i>		<i>4</i>	
Final water level end of pumping (m/ft)	<i>5</i>		<i>5</i>	
	<i>10</i>		<i>10</i>	
If flowing give rate (l/min / GPM)	<i>15</i>		<i>15</i>	
	<i>20</i>		<i>20</i>	
Recommended pump depth (m/ft)	<i>25</i>		<i>25</i>	
Recommended pump rate (l/min / GPM)	<i>30</i>		<i>30</i>	
Well production (l/min / GPM)	<i>40</i>		<i>40</i>	
	<i>50</i>		<i>50</i>	
Disinfected? <input type="checkbox"/> Yes <input type="checkbox"/> No	<i>60</i>		<i>60</i>	

**Method of Construction**

Cable Tool  Diamond  Public  Commercial  Not used  
 Rotary (Conventional)  Jetting  Domestic  Municipal  Dewatering  
 Rotary (Reverse)  Driving  Livestock  Test Hole  Monitoring  
 Boring  Digging  Irrigation  Cooling & Air Conditioning  
 Air percussion  Industrial  
 Other, specify *Direct Push*  Other, specify \_\_\_\_\_

**Construction Record - Casing**

Inside Diameter (cm/in)	Open Hole OR Material (Galvanized, Fibreglass, Concrete, Plastic, Steel)	Wall Thickness (cm/in)	Depth (m/ft)		Status of Well
			From	To	
<i>4.03</i>	<i>Plastic</i>	<i>.368</i>	<i>0</i>	<i>2.13</i>	<input checked="" type="checkbox"/> Test Hole <input checked="" type="checkbox"/> Observation and/or Monitoring Hole <input type="checkbox"/> Alteration (Construction) <input type="checkbox"/> Abandoned, Insufficient Supply <input type="checkbox"/> Abandoned, Poor Water Quality <input type="checkbox"/> Abandoned, other, specify _____ <input type="checkbox"/> Other, specify _____

**Construction Record - Screen**

Outside Diameter (cm/in)	Material (Plastic, Galvanized, Steel)	Slot No.	Depth (m/ft)	
			From	To
<i>4.82</i>	<i>Plastic</i>	<i>10</i>	<i>2.13</i>	<i>5.18</i>

**Water Details**

Water found at Depth (m/ft)	Kind of Water: <input type="checkbox"/> Fresh <input type="checkbox"/> Untested <input type="checkbox"/> Gas <input type="checkbox"/> Other, specify _____	Hole Diameter	
		Depth (m/ft)	Diameter (cm/in)
<i>0</i>		<i>0</i>	<i>5.18</i>
<i>5.18</i>			<i>8.25</i>

**Well Contractor and Well Technician Information**

Business Name of Well Contractor: *Strata Drilling Group* Well Contractor's Licence No.: *7241*

Business Address (Street Number/Name): *47-2 w. Beaver creek* Municipality: *Richmond Hill*

Province: *ON* Postal Code: *L4B1C6* Business E-mail Address: *wrecords@stratasoil.com*

Bus. Telephone No. (inc. area code): *9057649304* Name of Well Technician (Last Name, First Name): *Beatty Brian*

Well Technician's Licence No.: *3616* Signature of Technician and/or Contractor: *[Signature]* Date Submitted: *20120615*

**Map of Well Location**

Please provide a map below following instructions on the back.

*MW 2*

*See MAP*

Comments: \_\_\_\_\_

Well owner's information package delivered <input type="checkbox"/> Yes <input type="checkbox"/> No	Date Package Delivered: <i>20120611</i>	<b>Ministry Use Only</b> Audit No.: <i>z152814</i> <i>JUL 06 2012</i> Received
Date Work Completed: <i>20120611</i>		

*PH 2262*

0-12687

Google

To see all the details that are visible on the screen, use the Print link next to the map.



C-7241  
2152814

JUL 05 2012



Measurements recorded in:  Metric  Imperial

Page \_\_\_\_\_ of \_\_\_\_\_

Well Owner's Information

First Name, Last Name/Organization, E-mail Address, Mailing Address, Municipality, Province, Postal Code, Telephone No.

Well Location

Address of Well Location, Township, Lot, Concession, City/Town/Village, Province, Postal Code, UTM Coordinates, Municipal Plan and Sublot Number

Overburden and Bedrock Materials/Abandonment Sealing Record

Table with columns: General Colour, Most Common Material, Other Materials, General Description, Depth (m/ft) From, To

Annular Space table with columns: Depth Set at (m/ft) From, To, Type of Sealant Used, Volume Placed (m³/ft³)

Method of Construction and Well Use checkboxes

Construction Record - Casing table with columns: Inside Diameter, Open Hole OR Material, Wall Thickness, Depth (m/ft) From, To, Status of Well

Construction Record - Screen table with columns: Outside Diameter, Material, Slot No., Depth (m/ft) From, To

Water Details and Hole Diameter tables

Well Contractor and Well Technician Information form

Results of Well Yield Testing table with columns: Draw Down, Recovery, Time, Water Level

Map of Well Location section with handwritten 'MW 3' and 'See Map'

3-12687

Google

To see all the details that are visible on the screen, use the Print link next to the map.

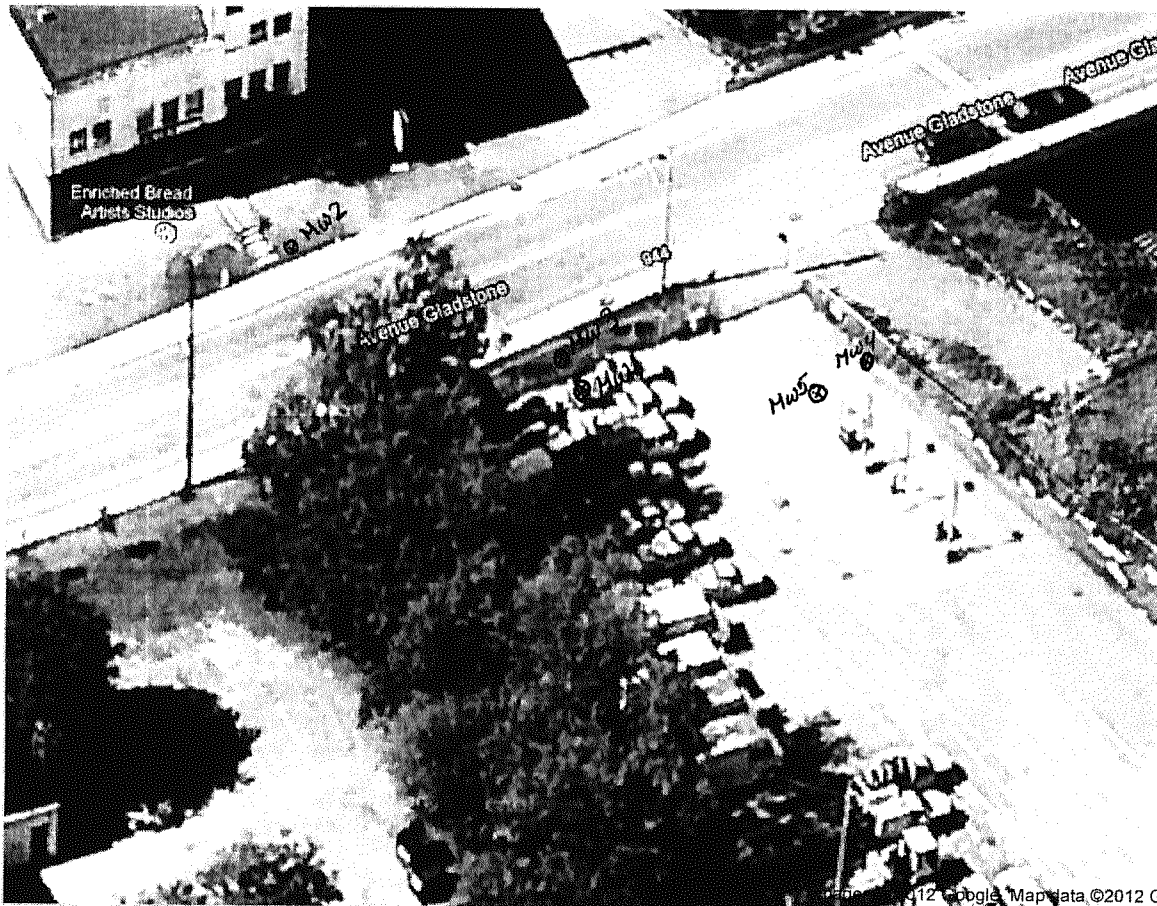

©2012 Google, Map data ©2012 Google

C-7241  
2152813

JUL 06 2012

Measurements recorded in:  Metric  Imperial

Page \_\_\_\_\_ of \_\_\_\_\_

**Well Owner's Information**

First Name: \_\_\_\_\_ Last Name / Organization: City of Ottawa Realty Services Branch E-mail Address: \_\_\_\_\_  Well Constructed by Well Owner

Mailing Address (Street Number/Name): 110 Laurier St W Municipality: Ottawa Province: ON Postal Code: K1P1J1 Telephone No. (inc. area code): \_\_\_\_\_

**Well Location**

Address of Well Location (Street Number/Name): 175 Loretta Ave Township: \_\_\_\_\_ Lot: \_\_\_\_\_ Concession: \_\_\_\_\_

County/District/Municipality: \_\_\_\_\_ City/Town/Village: Ottawa Province: **Ontario** Postal Code: \_\_\_\_\_

UTM Coordinates: Zone 18 Easting 449100 Northing 5028061 Municipal Plan and Sublot Number: \_\_\_\_\_ Other: \_\_\_\_\_

**Overburden and Bedrock Materials/Abandonment Sealing Record** (see instructions on the back of this form)

General Colour	Most Common Material	Other Materials	General Description	Depth (m/ft)	
				From	To
BRN	Fill	Gravel	Packed, dry	0.31	1.83
BRN	Fill	Gravel	Packed, Moist	1.83	3.1
GRY	Clay	Sand	Soft, wet	3.1	4.88

**Annular Space**

Depth Set at (m/ft)	Type of Sealant Used (Material and Type)	Volume Placed (m³/ft³)
From: 0 To: 0.31	Concrete Flashment	
From: 0.31 To: 1.5	Bentonite	
From: 1.5 To: 4.88	Sand	

**Results of Well Yield Testing**

After test of well yield, water was:  
 Clear and sand free  
 Other, specify \_\_\_\_\_

If pumping discontinued, give reason: \_\_\_\_\_

Pump intake set at (m/ft): \_\_\_\_\_

Pumping rate (l/min / GPM): \_\_\_\_\_

Duration of pumping: \_\_\_\_\_ hrs + \_\_\_\_\_ min

Final water level end of pumping (m/ft): \_\_\_\_\_

If flowing give rate (l/min / GPM): \_\_\_\_\_

Recommended pump depth (m/ft): \_\_\_\_\_

Recommended pump rate (l/min / GPM): \_\_\_\_\_

Well production (l/min / GPM): \_\_\_\_\_

Disinfected?  Yes  No

Time (min)	Draw Down		Recovery	
	Water Level (m/ft)	Time (min)	Water Level (m/ft)	Time (min)
Static Level				
1		1		
2		2		
3		3		
4		4		
5		5		
10		10		
15		15		
20		20		
25		25		
30		30		
40		40		
50		50		
60		60		

**Method of Construction**

Cable Tool  Diamond  Public  Commercial  Not used  
 Rotary (Conventional)  Jetting  Domestic  Municipal  Dewatering  
 Rotary (Reverse)  Driving  Livestock  Test Hole  Monitoring  
 Boring  Digging  Irrigation  Cooling & Air Conditioning  
 Air percussion  Industrial  Other, specify \_\_\_\_\_  
 Other, specify Direct Push

**Construction Record - Casing**

Inside Diameter (cm/in)	Open Hole OR Material (Galvanized, Fibreglass, Concrete, Plastic, Steel)	Wall Thickness (cm/in)	Depth (m/ft)		Status of Well
			From	To	
403	Plastic	3.65	0	1.83	<input type="checkbox"/> Water Supply <input type="checkbox"/> Replacement Well <input type="checkbox"/> Test Hole <input type="checkbox"/> Recharge Well <input type="checkbox"/> Dewatering Well <input type="checkbox"/> Observation and/or Monitoring Hole <input type="checkbox"/> Alteration (Construction) <input type="checkbox"/> Abandoned, Insufficient Supply <input type="checkbox"/> Abandoned, Poor Water Quality <input type="checkbox"/> Abandoned, other, specify _____ <input type="checkbox"/> Other, specify _____

**Construction Record - Screen**

Outside Diameter (cm/in)	Material (Plastic, Galvanized, Steel)	Slot No.	Depth (m/ft)		Status of Well
			From	To	
4.82	Plastic	10	1.83	4.88	<input type="checkbox"/> Other, specify _____

**Water Details**

Water found at Depth (m/ft)	Kind of Water: <input type="checkbox"/> Fresh <input type="checkbox"/> Untested <input type="checkbox"/> Gas <input type="checkbox"/> Other, specify _____	Hole Diameter	
		Depth (m/ft) From To	Diameter (cm/in)
		0	4.88 8.25

**Well Contractor and Well Technician Information**

Business Name of Well Contractor: Strata Drilling Group Well Contractor's Licence No.: 7241

Business Address (Street Number/Name): 147-2 W. Beaver creek Municipality: Richmond Hill

Province: ON Postal Code: L4B1C6 Business E-mail Address: wrecords@stratasoil.com

Bus. Telephone No. (inc. area code): 9057649304 Name of Well Technician (Last Name, First Name): Beatty Brian

Well Technician's Licence No.: 3616 Signature of Technician and/or Contractor: \_\_\_\_\_ Date Submitted: 20120615

**Map of Well Location**

Please provide a map below following instructions on the back.

Mw 4

See Map

Comments: \_\_\_\_\_

Well owner's information package delivered:  Yes  No

Date Package Delivered: Y Y Y Y | M | D | D

Date Work Completed: 20120611

**Ministry Use Only**

Audit No.: Z 152812

Received: JUL 06 2012

S-12687

To see all the details that are visible on the screen, use the Print link next to the map.

Google

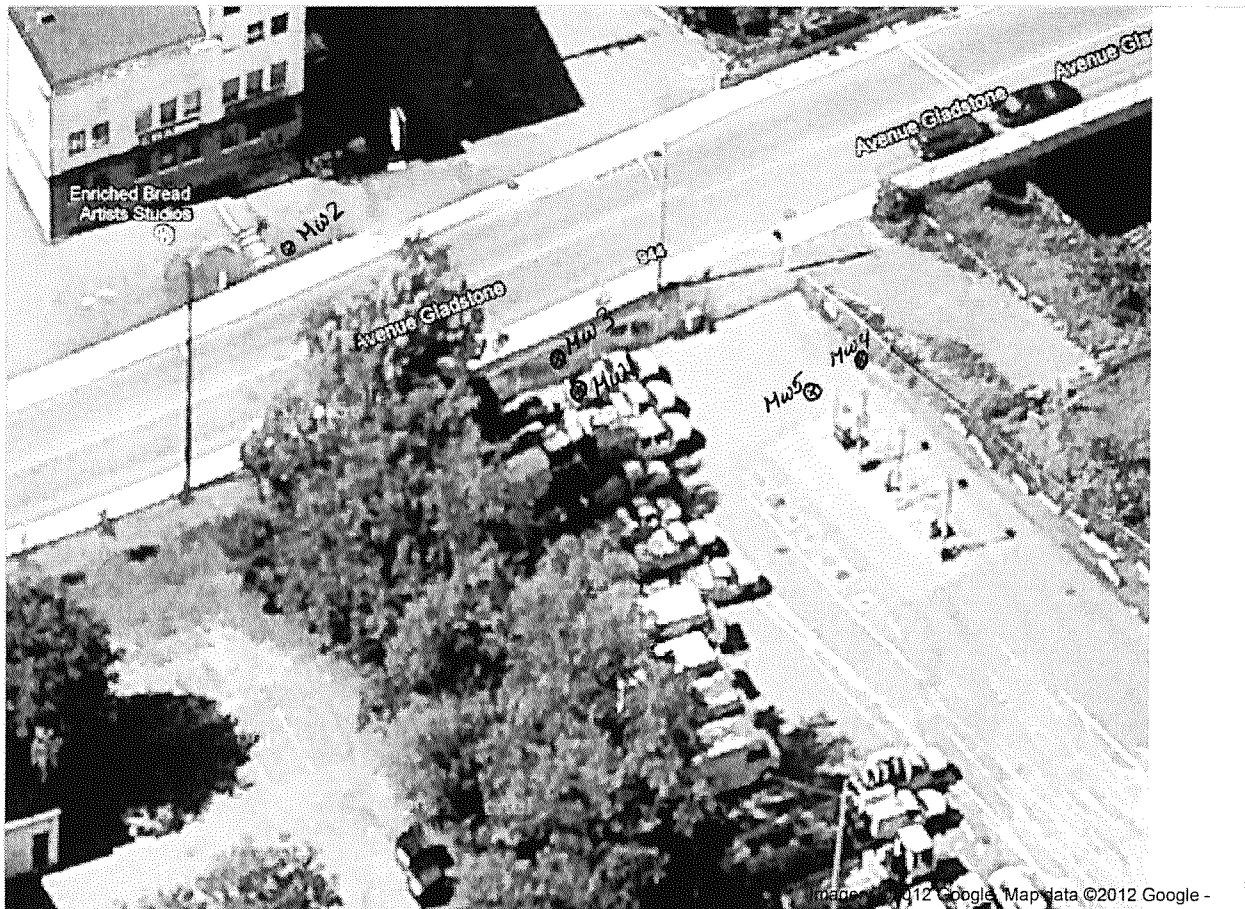

C-7241  
Z152812.

JUL 06 2012



Measurements recorded in:  Metric  Imperial

**Well Owner's Information**

First Name <i>City of Ottawa</i>	Last Name / Organization <i>City of Ottawa</i>	E-mail Address	<input type="checkbox"/> Well Constructed by Well Owner
Mailing Address (Street Number/Name) <i>110 Laurier Ave W</i>	Municipality <i>Ottawa</i>	Province <i>ON</i>	Postal Code <i>K1P1J5</i>
Telephone No. (inc. area code)			

**Well Location**

Address of Well Location (Street Number/Name) <i>449 Gladstone Av</i>	Township	Lot	Concession
County/District/Municipality	City/Town/Village <i>Ottawa</i>	Province <b>Ontario</b>	Postal Code
UTM Coordinates NAD   8   3   <i>18444069</i>   <i>510281064</i>	Zone	Easting	Northing
Municipal Plan and Sublot Number		Other	

**Overburden and Bedrock Materials/Abandonment Sealing Record (see instructions on the back of this form)**

General Colour	Most Common Material	Other Materials	General Description	Depth (m/ft) From	To
<i>N/A</i>	<i>N/A</i>	<i>N/A</i>	<i>N/A</i>	<i>0</i>	<i>4.1</i>

Annular Space			
Depth Set at (m/ft) From	To	Type of Sealant Used (Material and Type)	Volume Placed (m³/ft³)
<i>0</i>	<i>.31</i>	<i>flushmount/concrete</i>	
<i>.31</i>	<i>2.63</i>	<i>lentinite chips</i>	
<i>2.6</i>	<i>4.1</i>	<i>silica sand</i>	

Method of Construction	Well Use
<input type="checkbox"/> Cable Tool <input type="checkbox"/> Rotary (Conventional) <input type="checkbox"/> Rotary (Reverse) <input type="checkbox"/> Boring <input type="checkbox"/> Air percussion <input checked="" type="checkbox"/> Other, specify <i>hydraulic</i>	<input type="checkbox"/> Public <input type="checkbox"/> Domestic <input type="checkbox"/> Livestock <input type="checkbox"/> Irrigation <input type="checkbox"/> Industrial <input type="checkbox"/> Other, specify _____ <input type="checkbox"/> Commercial <input type="checkbox"/> Municipal <input type="checkbox"/> Test Hole <input type="checkbox"/> Cooling & Air Conditioning <input type="checkbox"/> Not used <input type="checkbox"/> Dewatering <input checked="" type="checkbox"/> Monitoring

Construction Record - Casing				Status of Well	
Inside Diameter (cm/in)	Open Hole OR Material (Galvanized, Fibreglass, Concrete, Plastic, Steel)	Wall Thickness (cm/in)	Depth (m/ft)		<input type="checkbox"/> Water Supply <input type="checkbox"/> Replacement Well <input checked="" type="checkbox"/> Test Hole <input type="checkbox"/> Recharge Well <input type="checkbox"/> Dewatering Well <input checked="" type="checkbox"/> Observation and/or Monitoring Hole <input type="checkbox"/> Alteration (Construction) <input type="checkbox"/> Abandoned, Insufficient Supply <input type="checkbox"/> Abandoned, Poor Water Quality <input type="checkbox"/> Abandoned, other, specify _____ <input type="checkbox"/> Other, specify _____
			From	To	
<i>3.82</i>	<i>PVC</i>	<i>.68</i>	<i>0</i>	<i>2.6</i>	

Construction Record - Screen				
Outside Diameter (cm/in)	Material (Plastic, Galvanized, Steel)	Slot No.	Depth (m/ft)	
			From	To
<i>4.03</i>	<i>PVC</i>	<i>10</i>	<i>2.6</i>	<i>4.1</i>

Water Details		Hole Diameter	
Water found at Depth (m/ft)	Kind of Water: <input type="checkbox"/> Fresh <input type="checkbox"/> Untested <input type="checkbox"/> Gas <input type="checkbox"/> Other, specify _____	Depth (m/ft) From	Diameter (cm/in) To
		<i>0</i>	<i>4.1</i>
			<i>60</i>

Well Contractor and Well Technician Information			
Business Name of Well Contractor <i>Strata Soil Sampling Inc</i>	Well Contractor's Licence No. <i>71241</i>		
Business Address (Street Number/Name) <i>2-147 West Beaver Creek Rd</i>	Municipality <i>Richmond Hill</i>		
Province <i>ON</i>	Postal Code <i>L4B1C6</i>	Business E-mail Address <i>w.records@strata.soil.com</i>	
Bus. Telephone No. (inc. area code) <i>9057649304</i>	Name of Well Technician (Last Name, First Name) <i>McLoj, JAMES</i>		
Well Technician's Licence No. <i>31656</i>	Signature of Technician and/or Contractor <i>[Signature]</i>	Date Submitted <i>20120813</i>	

Results of Well Yield Testing				
After test of well yield, water was: <input type="checkbox"/> Clear and sand free <input type="checkbox"/> Other, specify _____	Draw Down		Recovery	
	Time (min)	Water Level (m/ft)	Time (min)	Water Level (m/ft)
If pumping discontinued, give reason:  Pump intake set at (m/ft)  Pumping rate (l/min / GPM)  Duration of pumping ____ hrs + ____ min  Final water level end of pumping (m/ft)  If flowing give rate (l/min / GPM)  Recommended pump depth (m/ft)  Recommended pump rate (l/min / GPM)  Well production (l/min / GPM)  Disinfected? <input type="checkbox"/> Yes <input type="checkbox"/> No	Static Level			
	1		1	
	2		2	
	3		3	
	4		4	
	5		5	
10		10		
15		15		
20		20		
25		25		
30		30		
40		40		
50		50		
60		60		

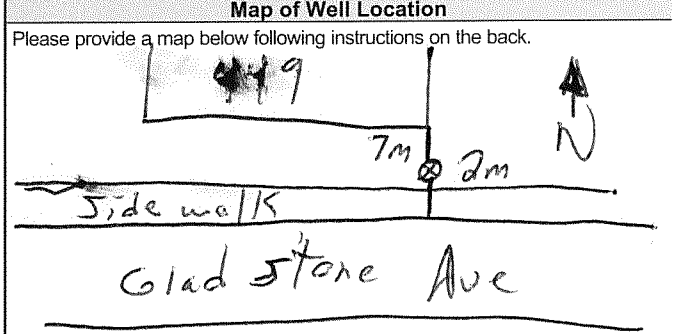

Comments:

Well owner's information package delivered <input type="checkbox"/> Yes <input type="checkbox"/> No	Date Package Delivered Y Y Y Y M M D D <i>20120813</i>	Date Work Completed <i>20120813</i>	<b>Ministry Use Only</b> Audit No. <b>Z 156783</b> SEP 24 2012
--	--	--	---

A115793

Measurements recorded in:  Metric  Imperial

S-22598 Page of

CITY OF OTTAWA

Address of Well Location (Street Number/Name): 175 Loretha St Township: \_\_\_\_\_ Lot: \_\_\_\_\_ Concession: \_\_\_\_\_

County/District/Municipality: \_\_\_\_\_ City/Town/Village: Ottawa Province: Ontario Postal Code: \_\_\_\_\_

UTM Coordinates: Zone 18 Easting 441100 Northing 5028041 Municipal Plan and Sublot Number: \_\_\_\_\_ Other: \_\_\_\_\_

**Overburden and Bedrock Materials/Abandonment Sealing Record** (see instructions on the back of this form)

General Colour	Most Common Material	Other Materials	General Description	Depth (m/ft)	
					From To

Annular Space		
Depth Set at (m/ft)	Type of Sealant Used	Volume Placed
From To	(Material and Type)	(m <sup>3</sup> /ft <sup>3</sup> )
0 0.5	Topsail	
0.5 1	Bentonite	
1 16	Bentonite Sport Slurry	

Method of Construction	Well Use
<input type="checkbox"/> Cable Tool <input type="checkbox"/> Rotary (Conventional) <input type="checkbox"/> Rotary (Reverse) <input type="checkbox"/> Boring <input type="checkbox"/> Air percussion <input checked="" type="checkbox"/> Other, specify <u>hand pull</u>	<input type="checkbox"/> Public <input type="checkbox"/> Commercial <input type="checkbox"/> Not used <input type="checkbox"/> Domestic <input type="checkbox"/> Municipal <input type="checkbox"/> Dewatering <input type="checkbox"/> Livestock <input checked="" type="checkbox"/> Test Hole <input checked="" type="checkbox"/> Monitoring <input type="checkbox"/> Irrigation <input type="checkbox"/> Cooling & Air Conditioning <input type="checkbox"/> Industrial <input type="checkbox"/> Other, specify _____

Construction Record - Casing				Status of Well	
Inside Diameter (cm/in)	Open Hole OR Material (Galvanized, Fibreglass, Concrete, Plastic, Steel)	Wall Thickness (cm/in)	Depth (m/ft)		<input type="checkbox"/> Water Supply <input type="checkbox"/> Replacement Well <input type="checkbox"/> Test Hole <input type="checkbox"/> Recharge Well <input type="checkbox"/> Dewatering Well <input type="checkbox"/> Observation and/or Monitoring Hole <input type="checkbox"/> Alteration (Construction) <input type="checkbox"/> Abandoned, Insufficient Supply <input type="checkbox"/> Abandoned, Poor Water Quality <input checked="" type="checkbox"/> Abandoned, other, specify <u>not needed</u> <input type="checkbox"/> Other, specify _____
			From	To	
1.66	PVC	145	0	8	

Construction Record - Screen				
Outside Diameter (cm/in)	Material (Plastic, Galvanized, Steel)	Slot No.	Depth (m/ft)	
			From	To
1.910	PVC	10	6	16

Results of Well Yield Testing				
After test of well yield, water was: <input type="checkbox"/> Clear and sand free <input type="checkbox"/> Other, specify _____	Draw Down		Recovery	
	Time (min)	Water Level (m/ft)	Time (min)	Water Level (m/ft)
If pumping discontinued, give reason: Static Level	1		1	
	2		2	
	3		3	
	4		4	
	5		5	
	10		10	
Pump intake set at (m/ft)	15		15	
	20		20	
	25		25	
	30		30	
Pumping rate (l/min / GPM)	40		40	
	50		50	
Duration of pumping hrs + min	60		60	
Final water level end of pumping (m/ft)				
If flowing give rate (l/min / GPM)				
Recommended pump depth (m/ft)				
Recommended pump rate (l/min / GPM)				
Well production (l/min / GPM)				
Disinfected? <input type="checkbox"/> Yes <input type="checkbox"/> No				

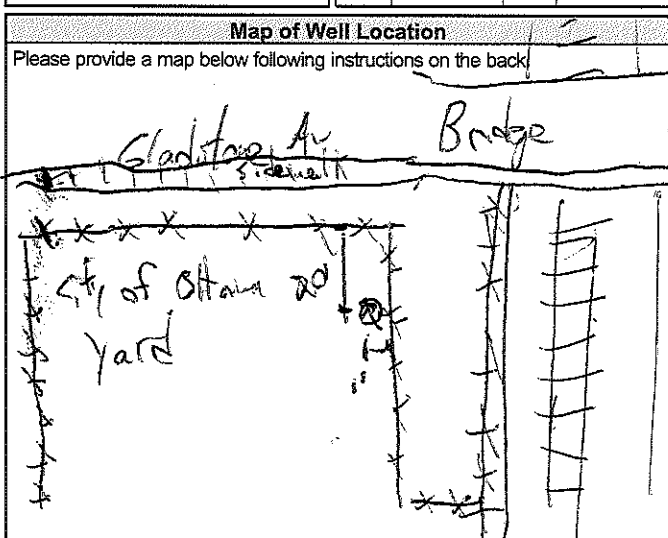

Water Details		Hole Diameter	
Water found at Depth (m/ft) <input type="checkbox"/> Gas <input type="checkbox"/> Other, specify _____	Kind of Water: <input type="checkbox"/> Fresh <input type="checkbox"/> Untested	Depth (m/ft) From To	Diameter (cm/in)
Water found at Depth (m/ft) <input type="checkbox"/> Gas <input type="checkbox"/> Other, specify _____	Kind of Water: <input type="checkbox"/> Fresh <input type="checkbox"/> Untested		
Water found at Depth (m/ft) <input type="checkbox"/> Gas <input type="checkbox"/> Other, specify _____	Kind of Water: <input type="checkbox"/> Fresh <input type="checkbox"/> Untested		

**Well Contractor and Well Technician Information**

Business Name of Well Contractor: Stata Drilling Group Well Contractor's Licence No.: 7121411

Business Address (Street Number/Name): 165 Olive St Court Municipality: Norham

Province: ON Postal Code: L3R8W2 Business E-mail Address: wrecords@statasoil.com

Bus. Telephone No. (inc. area code): 9059407919 Name of Well Technician (Last Name, First Name): Beatty Brian

Well Technician's Licence No.: 3616 Signature of Technician and/or Contractor: [Signature] Date Submitted: 20190521

Comments: Wood General Contractors on site

Well owner's information package delivered <input type="checkbox"/> Yes <input type="checkbox"/> No	Date Package Delivered Y Y Y Y M M D D	Ministry Use Only Audit No. <u>2231274</u> <u>JUN 14 2019</u> Received _____
	Date Work Completed <u>20190516</u>	



Well Tag No. (Place Sticker and/or Print Below)

Measurements recorded in:  Metric  Imperial

NO TAG FOUND

CITY OF OTTAWA

Address of Well Location (Street Number/Name): 175 Loretha St Township: \_\_\_\_\_ Lot: \_\_\_\_\_ Concession: 011 233 1

County/District/Municipality: \_\_\_\_\_ City/Town/Village: Ottawa Province: Ontario Postal Code: \_\_\_\_\_

UTM Coordinates: NAD 83 Zone 18 Easting 444102 Northing 5028037 Municipal Plan and Sublot Number: \_\_\_\_\_ Other: \_\_\_\_\_

**Overburden and Bedrock Materials/Abandonment Sealing Record** (see instructions on the back of this form)

General Colour	Most Common Material	Other Materials	General Description	Depth (m/ft)
				From To

**Annular Space**

Depth Set at (m/ft)	Type of Sealant Used	Volume Placed
From To	(Material and Type)	(m³/ft³)
0 0.5	Topsoil	
0.5 1	Benseal	
1 15.5	Bentonite Grout Slurry	

**Results of Well Yield Testing**

After test of well yield, water was:	Draw Down		Recovery	
	Time (min)	Water Level (m/ft)	Time (min)	Water Level (m/ft)
<input type="checkbox"/> Clear and sand free <input type="checkbox"/> Other, specify _____	Static Level			
If pumping discontinued, give reason:	1		1	
Pump intake set at (m/ft)	2		2	
Pumping rate (l/min / GPM)	3		3	
Duration of pumping ____ hrs + ____ min	4		4	
Final water level end of pumping (m/ft)	5		5	
If flowing give rate (l/min / GPM)	10		10	
Recommended pump depth (m/ft)	15		15	
Recommended pump rate (l/min / GPM)	20		20	
Well production (l/min / GPM)	25		25	
Disinfected? <input type="checkbox"/> Yes <input type="checkbox"/> No	30		30	
	40		40	
	50		50	
	60		60	

**Method of Construction**

Cable Tool  Diamond  Public  Commercial  Not used  
 Rotary (Conventional)  Jetting  Domestic  Municipal  Dewatering  
 Rotary (Reverse)  Driving  Livestock  Test Hole  Monitoring  
 Boring  Digging  Irrigation  Cooling & Air Conditioning  
 Air percussion  Industrial  
 Other, specify hand pull  Other, specify \_\_\_\_\_

**Construction Record - Casing**

Inside Diameter (cm/in)	Open Hole OR Material (Galvanized, Fibreglass, Concrete, Plastic, Steel)	Wall Thickness (cm/in)	Depth (m/ft)		Status of Well
			From	To	
138	PVC	.14	0	5	<input type="checkbox"/> Water Supply <input type="checkbox"/> Replacement Well <input type="checkbox"/> Test Hole <input type="checkbox"/> Recharge Well <input type="checkbox"/> Dewatering Well <input type="checkbox"/> Observation and/or Monitoring Hole <input type="checkbox"/> Alteration (Construction) <input type="checkbox"/> Abandoned, Insufficient Supply <input type="checkbox"/> Abandoned, Poor Water Quality <input checked="" type="checkbox"/> Abandoned, other, specify <u>not needed</u> <input type="checkbox"/> Other, specify _____

**Construction Record - Screen**

Outside Diameter (cm/in)	Material (Plastic, Galvanized, Steel)	Slot No.	Depth (m/ft)	
			From	To

**Water Details**

Water found at Depth (m/ft)	Kind of Water:	Hole Diameter
	<input type="checkbox"/> Fresh <input type="checkbox"/> Untested <input type="checkbox"/> Gas <input type="checkbox"/> Other, specify _____	Depth (m/ft) Diameter (cm/in) From To

**Well Contractor and Well Technician Information**

Business Name of Well Contractor: Strata Drilling Group Well Contractor's Licence No.: 7241

Business Address (Street Number/Name): 165 Shields Court Municipality: Markham

Province: ON Postal Code: L3R 9V2 Business E-mail Address: wrecords@stratasol.com

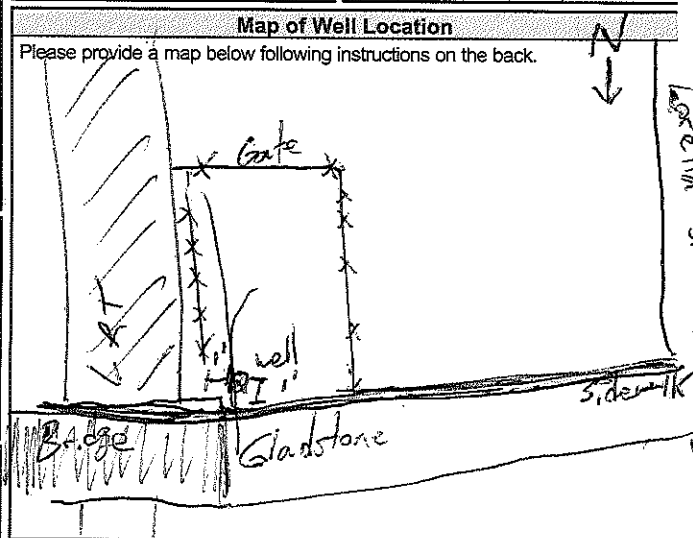

Comments: woodboreal Contractors on site

Bus Telephone No. (inc. area code): 905 940 7919 Name of Well Technician (Last Name, First Name): Bentley Brown

Well Technician's Licence No.: 3616 Signature of Technician and/or Contractor: [Signature] Date Submitted: 2019 05 26

Well owner's information package delivered:  Yes  No

Date Package Delivered: Y Y Y Y M M D D  
Date Work Completed: 2019 05 26

**Ministry Use Only**

Audit No.: 2231273

Received: JUN 14 2019

## Mandy Witteman

---

**From:** Public Information Services <publicinformationsservices@tssa.org>  
**Sent:** November 11, 2021 10:44 AM  
**To:** Mandy Witteman  
**Subject:** RE: Search Records Request (PE5506)

**Please refrain from sending documents to head office and only submit your requests electronically via email along with credit card payment. We are all working remotely and mailing in applications with cheques will lengthen the overall processing time.**

### NO RECORD FOUND

Hello,

Thank you for your request for confirmation of public information.

- We confirm that there are no records in our database of any fuel storage tanks at the subject addresses.

For a further search in our archives please complete our release of public information form found at <https://www.tssa.org/en/about-tssa/release-of-public-information.aspx?mid=392> and email the completed form to [publicinformationsservices@tssa.org](mailto:publicinformationsservices@tssa.org) along with a fee of \$56.50 (including HST) per location. The fee is payable with credit card (Visa or MasterCard).

Although TSSA believes the information provided pursuant to your request is accurate, please note that TSSA does not warrant this information in any way whatsoever.

Kind regards,

Mariah



### **Public Information Agent**

Facilities and Business Services

345 Carlingview Drive

Toronto, Ontario M9W 6N9

Tel: +1-416-734-6222 | Fax: +1-416-734-3568 | E-Mail: [publicinformationsservices@tssa.org](mailto:publicinformationsservices@tssa.org)

[www.tssa.org](http://www.tssa.org)



---

**From:** Mandy Witteman

<MWitteman@patersongroup.ca>

**Sent:** November 11, 2021 9:51 AM

**To:** Public Information Services <publicinformationsservices@tssa.org>

**Subject:** Search Records Request (PE5506)

**[CAUTION]:** This email originated outside the organisation.

Please do not click links or open attachments unless you recognise the source of this email and know the content is safe.

Good Morning

Could you please complete a search of your records for **underground/aboveground storage tanks, historical spills or other incidents/infractions** for the following addresses in **Ottawa, ON:**

Larch Street: 15, 17, 19 11, 12, 20

Gladstone Ave: 933

Balsam Street: 135, 137, 139

Thank you!

Cheers,

Mandy Witteman, B.Eng., M.A.Sc.

**patersongroup**

**solution oriented engineering  
over 60 years servicing our clients**

154 Colonnade Road South  
Ottawa, Ontario, K2E 7J5  
Tel: (613) 226-7381 Ext. 339  
Cell: (403) 921-1157

This electronic message and any attached documents are intended only for the named recipients. This communication from the Technical Standards and Safety Authority may contain information that is privileged, confidential or otherwise protected from disclosure and it must not be disclosed, copied, forwarded or distributed without authorization. If you have received this message in error, please notify the sender immediately and delete the original message.

Office Use Only

Application Number: _____	Ward Number: _____	Application Received: (dd/mm/yyyy): _____
Client Service Centre Staff: _____	Fee Received: \$	<input type="text"/>



# Historic Land Use Inventory

## Application Form

### Notice of Public Record

All information and materials required in support of your application shall be made available to the public, as indicated by Section 1.0.1 of *The Planning Act*, R.S.O. 1990, C.P.13.

### Municipal Freedom of Information and Protection Act

Personal information on this form is collected under the authority the *Planning Act*, RSO 1990, c. P. 13 and will be used to process this application. Questions about this collection may be directed by mail to Manager, Business Support Services, Planning Infrastructure and Economic Development Department, 110 Laurier Avenue West, Ottawa, K1P 1J1, or by phone at (613) 580-2424, ext. 24075

Background Information

\*Site Address or Location:

\*Mandatory Field

### Applicant/Agent Information:

Name:	<input type="text" value="Mandy Witteman"/>		
Mailing Address:	<input type="text" value="154 Colonnade Road SouthOttawa, Ontario, K2E 7J5"/>		
Telephone:	<input type="text" value="403-921-1157"/>	Email Address:	<input type="text" value="MWitteman@Patersongroup.ca"/>

### Registered Property Owner Information:

Same as above

Name:	<input type="text" value="Domenic Idone"/>		
Mailing Address:	<input type="text" value="24 George Street West- Ottawa- ON- K1S 3J2"/>		
Telephone:	<input type="text" value="613.422.3737"/>	Email Address:	<input type="text" value="Domenic Idone &lt;didone@osmco.ca&gt;"/>

## Site Details

Legal Description  
and PIN:

What is the land  
currently used for?

*Residential (15 Larch Street) and Commerical (19 Larch Street)*

Lot frontage:  m    Lot depth:  m    Lot area: \_\_\_\_\_ m<sup>2</sup>

**OR**    Lot area: (irregular lot)  m<sup>2</sup>

Does the site have Full Municipal Services:     Yes     No

## Required Fees

Please don't hesitate to visit the [Historic Land Use Inventory website](#) more information. Fees must be paid in full at the time of application submission.

Planning Fee

\$128.00

## Submittal Requirements

The following are required to be submitted with this application:

- 1. Consent to Disclose Information:** Consultants and other third parties may make requests for information on behalf of an individual or corporation. However, if the requester is not the owner of the property, **the requester must provide the City of Ottawa with a 'consent to disclose information' letter, signed by the property owner.** This will authorize the City of Ottawa to release any relevant information about the property or its owner(s) to the requester. Consent for disclosure is required in the event that personal information or proprietary company information is found concerning the property and its owner. All consents must clearly indicate the name of the property owner as well as the name of the requester, and must be signed and dated.
- 2. Disclaimer:** Requesters must read and understand the conditions included in the attached disclaimer and submit a signed disclaimer to the City of Ottawa's Planning, Infrastructure and Economic Development Department. This disclaimer is related to the Historic Land Use Inventory and must be received by the City of Ottawa, signed and dated by the requestor, before the process can begin.
- 3. A site plan or key plan of the property, its location and particular features.**
- 4. Any significant dates or time frames that you would like researched.**

**Disclaimer**  
**For use with HLUI Database**

CITY OF OTTAWA ("the City") is the owner of the Historical Land Use Inventory ("HLUI"), a database of information on the type and location of land uses within the geographic area of Ottawa, which had or have the potential to cause contamination in soil, groundwater or surface water.

The City, in providing information from the HLUI, to Paterson Group Inc. ("the Requester") does so only under the following conditions and understanding:

1. The HLUI may contain erroneous information given that such records and sources of information may be flawed. Changes in municipal addresses over time may have introduced error in such records and sources of information. The City is not responsible for any errors or omissions in the HLUI and reserves the right to change and update the HLUI without further notice. The City does not, however, make any commitment to update the HLUI. Accordingly, all information from the HLUI is provided on an "as is" basis with no representation or warranty by the City with respect to the information's accuracy or exhaustiveness in responding to the request.
2. City staff will perform a search of the HLUI based on the information given by the Requester. City staff will make every effort to be accurate, however, the City does not provide an assurance, guarantee, warranty, representation (express or implied), as to the availability, accuracy, completeness or currency of information which will be provided to the Requester. The HLUI in no way confirms the presence or absence of contamination or pollution of any kind. The information provided by the City to the Requester is provided on the assumption that it will not be relied upon by any person whatsoever. The City denies all liability to any such persons attempting to rely on any information provided from the HLUI database.
3. The City, its employees, servants, agents, boards, officials or contractors take no responsibility for any actions, claims, losses, liability, judgments, demands, expenses, costs, damages or harm suffered by any person whatsoever including negligence in compiling or disseminating information in the HLUI.
4. Copyright is reserved to the City.
5. Any use of the information provided from the HLUI which a third party makes, or any reliance on or decisions to be based on it, are the responsibilities of such third parties. The City, its employees, servants, agents, boards, officials or contractors accept no responsibility for any damages, if any, suffered by a third party as a result of decisions made as a result of an information search of the HLUI.
6. Any use of this service by the Requestor indicates an acknowledgement, acceptance and limits of this disclaimer.
7. All information collected under this request and all records provided in response to this request are subject to the provisions of the Municipal Freedom of Information and Protection of Privacy Act, R.S.O. 1990, c. M.56, as amended.

Signed:  \_\_\_\_\_

Dated (dd/mm/yyyy): 11/11/2021

Per: Mandy Witteman  
(Please print name)

Title: Environmental Consultant

Company: Paterson Group Inc.



November 11, 2021  
File: PE55xx -HLUI

154 Colonnade Road South  
Ottawa, Ontario  
Canada, K2E 7J5  
Tel: (613) 226-7381  
Fax: (613) 226-6344

**City of Ottawa**  
110 Laurier Avenue W  
Ottawa, Ontario  
K1P 1J1

Geotechnical Engineering  
Environmental Engineering  
Hydrogeology  
Geological Engineering  
Materials Testing  
Building Science  
Archaeological Services

Subject: **Authorization Letter, HLUI Search  
Phase I-Environmental Site Assessment  
15-19 Larch Street, Ottawa, ON**

[www.patersongroup.ca](http://www.patersongroup.ca)

Dear Sir/Madame

Please consider this letter as confirmation that Paterson Group has been retained to conduct a Phase I-Environmental Site Assessment at the aforementioned property.

With this letter, the property owner authorizes the City of Ottawa and other regulatory bodies to release, to Paterson Group, information requested for the purpose of completing an environmental assessment of the property.

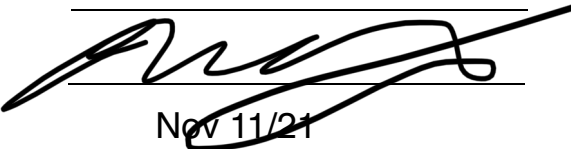
<b>Name of Company/Property Owner:</b>	Avenyn Capital Partners _____
<b>Name of Representative</b>	Roberto Campagna _____
<b>Signature of Representative</b>	 _____
<b>Date</b>	Nov 11/21 _____



# DATABASE REPORT

**Project Property:** *PE4945 - 15 - 19 Larch Street  
15-19 Larch Street  
Ottawa ON K1R 6W4*

**Project No:** *30126*

**Report Type:** *Standard Report*

**Order No:** *20200515158*

**Requested by:** *Paterson Group Inc.*

**Date Completed:** *May 20, 2020*

# Table of Contents

Table of Contents.....	2
Executive Summary.....	3
Executive Summary: Report Summary.....	4
Executive Summary: Site Report Summary - Project Property.....	6
Executive Summary: Site Report Summary - Surrounding Properties.....	7
Executive Summary: Summary By Data Source.....	35
Map.....	69
Aerial.....	70
Topographic Map.....	71
Detail Report.....	72
Unplottable Summary.....	284
Unplottable Report.....	286
Appendix: Database Descriptions.....	298
Definitions.....	307

## **Notice: IMPORTANT LIMITATIONS and YOUR LIABILITY**

**Reliance on information in Report:** This report DOES NOT replace a full Phase I Environmental Site Assessment but is solely intended to be used as a database review of environmental records.

**License for use of information in Report:** No page of this report can be used without this cover page, this notice and the project property identifier. The information in Report(s) may not be modified or re-sold.

**Your Liability for misuse:** Using this Service and/or its reports in a manner contrary to this Notice or your agreement will be in breach of copyright and contract and ERIS may obtain damages for such mis-use, including damages caused to third parties, and gives ERIS the right to terminate your account, rescind your license to any previous reports and to bar you from future use of the Service.

**No warranty of Accuracy or Liability for ERIS:** The information contained in this report has been produced by ERIS Information Limited Partnership ("ERIS") using various sources of information, including information provided by Federal and Provincial government departments. The report applies only to the address and up to the date specified on the cover of this report, and any alterations or deviation from this description will require a new report. This report and the data contained herein does not purport to be and does not constitute a guarantee of the accuracy of the information contained herein and does not constitute a legal opinion nor medical advice. Although ERIS has endeavored to present you with information that is accurate, ERIS disclaims, any and all liability for any errors, omissions, or inaccuracies in such information and data, whether attributable to inadvertence, negligence or otherwise, and for any consequences arising therefrom. Liability on the part of ERIS is limited to the monetary value paid for this report.

**Trademark and Copyright:** You may not use the ERIS trademarks or attribute any work to ERIS other than as outlined above. This Service and Report (s) are protected by copyright owned by ERIS Information Limited Partnership. Copyright in data used in the Service or Report(s) (the "Data") is owned by ERIS or its licensors. The Service, Report(s) and Data may not be copied or reproduced in whole or in any substantial part without prior written consent of ERIS.

# Executive Summary

## Property Information:

**Project Property:** PE4945 - 15 - 19 Larch Street  
15-19 Larch Street Ottawa ON K1R 6W4

**Project No:** 30126

## **Coordinates:**

**Latitude:** 45.4055553  
**Longitude:** -75.713835  
**UTM Northing:** 5,028,251.87  
**UTM Easting:** 444,137.21  
**UTM Zone:** 18T

**Elevation:** 211 FT  
64.18 M

## Order Information:

**Order No:** 20200515158  
**Date Requested:** May 15, 2020  
**Requested by:** Paterson Group Inc.  
**Report Type:** Standard Report

## Historical/Products:

## Executive Summary: Report Summary

<i>Database</i>	<i>Name</i>	<i>Searched</i>	<i>Project Property</i>	<i>Within 0.25 km</i>	<i>Total</i>
AAGR	<i>Abandoned Aggregate Inventory</i>	Y	0	0	0
AGR	<i>Aggregate Inventory</i>	Y	0	0	0
AMIS	<i>Abandoned Mine Information System</i>	Y	0	0	0
ANDR	<i>Anderson's Waste Disposal Sites</i>	Y	0	0	0
AST	<i>Aboveground Storage Tanks</i>	Y	0	0	0
AUWR	<i>Automobile Wrecking &amp; Supplies</i>	Y	0	0	0
BORE	<i>Borehole</i>	Y	0	7	7
CA	<i>Certificates of Approval</i>	Y	0	18	18
CDRY	<i>Dry Cleaning Facilities</i>	Y	0	0	0
CFOT	<i>Commercial Fuel Oil Tanks</i>	Y	0	0	0
CHEM	<i>Chemical Register</i>	Y	0	0	0
CNG	<i>Compressed Natural Gas Stations</i>	Y	0	0	0
COAL	<i>Inventory of Coal Gasification Plants and Coal Tar Sites</i>	Y	0	0	0
CONV	<i>Compliance and Convictions</i>	Y	0	0	0
CPU	<i>Certificates of Property Use</i>	Y	0	0	0
DRL	<i>Drill Hole Database</i>	Y	0	0	0
EASR	<i>Environmental Activity and Sector Registry</i>	Y	0	3	3
EBR	<i>Environmental Registry</i>	Y	0	7	7
ECA	<i>Environmental Compliance Approval</i>	Y	0	33	33
EEM	<i>Environmental Effects Monitoring</i>	Y	0	0	0
EHS	<i>ERIS Historical Searches</i>	Y	0	21	21
EIIS	<i>Environmental Issues Inventory System</i>	Y	0	0	0
EMHE	<i>Emergency Management Historical Event</i>	Y	0	0	0
EPAR	<i>Environmental Penalty Annual Report</i>	Y	0	0	0
EXP	<i>List of Expired Fuels Safety Facilities</i>	Y	0	8	8
FCON	<i>Federal Convictions</i>	Y	0	0	0
FCS	<i>Contaminated Sites on Federal Land</i>	Y	0	0	0
FOFT	<i>Fisheries &amp; Oceans Fuel Tanks</i>	Y	0	0	0
FRST	<i>Federal Identification Registry for Storage Tank Systems (FIRSTS)</i>	Y	0	0	0
FST	<i>Fuel Storage Tank</i>	Y	0	2	2
FSTH	<i>Fuel Storage Tank - Historic</i>	Y	0	2	2
GEN	<i>Ontario Regulation 347 Waste Generators Summary</i>	Y	0	143	143
GHG	<i>Greenhouse Gas Emissions from Large Facilities</i>	Y	0	0	0
HINC	<i>TSSA Historic Incidents</i>	Y	0	0	0
IAFT	<i>Indian &amp; Northern Affairs Fuel Tanks</i>	Y	0	0	0
INC	<i>Fuel Oil Spills and Leaks</i>	Y	0	2	2

<b>Database</b>	<b>Name</b>	<b>Searched</b>	<b>Project Property</b>	<b>Within 0.25 km</b>	<b>Total</b>
LIMO	<i>Landfill Inventory Management Ontario</i>	Y	0	0	0
MINE	<i>Canadian Mine Locations</i>	Y	0	0	0
MNR	<i>Mineral Occurrences</i>	Y	0	0	0
NATE	<i>National Analysis of Trends in Emergencies System (NATES)</i>	Y	0	0	0
NCPL	<i>Non-Compliance Reports</i>	Y	0	0	0
NDFT	<i>National Defense &amp; Canadian Forces Fuel Tanks</i>	Y	0	0	0
NDSP	<i>National Defense &amp; Canadian Forces Spills</i>	Y	0	0	0
NDWD	<i>National Defence &amp; Canadian Forces Waste Disposal Sites</i>	Y	0	0	0
NEBI	<i>National Energy Board Pipeline Incidents</i>	Y	0	0	0
NEBP	<i>National Energy Board Wells</i>	Y	0	0	0
NEES	<i>National Environmental Emergencies System (NEES)</i>	Y	0	0	0
NPCB	<i>National PCB Inventory</i>	Y	0	0	0
NPRI	<i>National Pollutant Release Inventory</i>	Y	0	25	25
OGWE	<i>Oil and Gas Wells</i>	Y	0	0	0
OOGW	<i>Ontario Oil and Gas Wells</i>	Y	0	0	0
OPCB	<i>Inventory of PCB Storage Sites</i>	Y	0	0	0
ORD	<i>Orders</i>	Y	0	0	0
PAP	<i>Canadian Pulp and Paper</i>	Y	0	0	0
PCFT	<i>Parks Canada Fuel Storage Tanks</i>	Y	0	0	0
PES	<i>Pesticide Register</i>	Y	0	14	14
PINC	<i>Pipeline Incidents</i>	Y	0	2	2
PRT	<i>Private and Retail Fuel Storage Tanks</i>	Y	0	3	3
PTTW	<i>Permit to Take Water</i>	Y	0	0	0
REC	<i>Ontario Regulation 347 Waste Receivers Summary</i>	Y	0	0	0
RSC	<i>Record of Site Condition</i>	Y	0	1	1
RST	<i>Retail Fuel Storage Tanks</i>	Y	0	0	0
SCT	<i>Scott's Manufacturing Directory</i>	Y	1	22	23
SPL	<i>Ontario Spills</i>	Y	0	14	14
SRDS	<i>Wastewater Discharger Registration Database</i>	Y	0	0	0
TANK	<i>Anderson's Storage Tanks</i>	Y	0	0	0
TCFT	<i>Transport Canada Fuel Storage Tanks</i>	Y	0	0	0
VAR	<i>Variances for Abandonment of Underground Storage Tanks</i>	Y	0	0	0
WDS	<i>Waste Disposal Sites - MOE CA Inventory</i>	Y	0	0	0
WDSH	<i>Waste Disposal Sites - MOE 1991 Historical Approval Inventory</i>	Y	0	0	0
WWIS	<i>Water Well Information System</i>	Y	0	22	22
<b>Total:</b>			<b>1</b>	<b>349</b>	<b>350</b>

## Executive Summary: Site Report Summary - Project Property

<i>Map Key</i>	<i>DB</i>	<i>Company/Site Name</i>	<i>Address</i>	<i>Dir/Dist (m)</i>	<i>Elev diff (m)</i>	<i>Page Number</i>
<a href="#">1</a>	SCT	V Steel Works Ltd.	17 Larch St Ottawa ON K1R 6W4	-/0.0	0.74	<a href="#">72</a>

## Executive Summary: Site Report Summary - Surrounding Properties

<b>Map Key</b>	<b>DB</b>	<b>Company/Site Name</b>	<b>Address</b>	<b>Dir/Dist (m)</b>	<b>Elev Diff (m)</b>	<b>Page Number</b>
<a href="#">2</a>	PES	10278408 CANADA INC.	186 preston ottawa ON K1B 2P9	ENE/77.0	1.69	<a href="#">72</a>
<a href="#">3</a>	EHS		933 Gladstone Ave Ottawa ON K1A0T4	W/83.5	-1.31	<a href="#">72</a>
<a href="#">4</a>	EHS		933 Gladstone Ave Ottawa ON K1A0T4	W/84.6	-1.31	<a href="#">73</a>
<a href="#">5</a>	EHS		Preston St & Laurel St Ottawa On Ottawa ON	NNE/101.0	2.78	<a href="#">73</a>
<a href="#">6</a>	ECA	170 Preston Street Ltd.	170 Preston St Ottawa ON K1R 7H9	NNE/101.7	2.69	<a href="#">73</a>
<a href="#">7</a>	ECA	Preston Hardware (1980) Limited	234-248 Preston Street Ottawa ON K1R 7R4	SE/104.2	1.70	<a href="#">73</a>
<a href="#">8</a>	BORE		ON	S/109.8	-0.31	<a href="#">74</a>
<a href="#">9</a>	CA	6176381 Canada Inc.	191-193 Preston St Ottawa ON	ENE/113.5	3.49	<a href="#">75</a>
<a href="#">10</a>	WWIS		OTTAWA ON <b>Well ID:</b> 1535493	ESE/114.2	2.39	<a href="#">75</a>
<a href="#">11</a>	CA	R.M. OF OTTAWA-CARLETON	BALSAM AVE/PRESTON ST. OTTAWA ON	E/117.2	3.00	<a href="#">78</a>
<a href="#">11</a>	SPL		Intersection of Balsam St and Preston St Ottawa ON	E/117.2	3.00	<a href="#">78</a>
<a href="#">11</a>	INC		BALSAM ST. & PRESTON ST., OTTAWA ON	E/117.2	3.00	<a href="#">79</a>



<i>Map Key</i>	<i>DB</i>	<i>Company/Site Name</i>	<i>Address</i>	<i>Dir/Dist (m)</i>	<i>Elev Diff (m)</i>	<i>Page Number</i>
<a href="#">12</a>	BORE		ON	NE/123.0	2.76	<a href="#">80</a>
<a href="#">13</a>	PES	PRESTON HARDWARE (1980) LIMITED	234-248 PRESTON STREET OTTAWA ON K1R 7R4	ESE/123.1	2.15	<a href="#">81</a>
<a href="#">13</a>	PES	PRESTON HARDWARE (1980) LIMITED	234-248 PRESTON ST OTTAWA ON K1R 7R4	ESE/123.1	2.15	<a href="#">81</a>
<a href="#">13</a>	PES	PRESTON HARDWARE (1980) LIMITED	234-248 PRESTON ST OTTAWA ON K1R 7R4	ESE/123.1	2.15	<a href="#">82</a>
<a href="#">13</a>	CA	Preston Hardware (1980) Limited	234-248 Preston Street Ottawa ON K1R 7R4	ESE/123.1	2.15	<a href="#">82</a>
<a href="#">14</a>	EHS		185 Preston Street Ottawa ON K1R 7P8	NE/125.1	2.94	<a href="#">82</a>
<a href="#">15</a>	SCT	INVITATIONS PLUS	193 PRESTON ST OTTAWA ON K1R 7P8	ENE/127.1	3.49	<a href="#">83</a>
<a href="#">16</a>	ECA	6176381 Canada Inc.	191 - 193 Preston St Ottawa ON K2E 5A4	ENE/127.4	3.49	<a href="#">83</a>
<a href="#">17</a>	BORE		ON	WSW/135.0	-0.24	<a href="#">83</a>
<a href="#">18</a>	GEN	LA PAUSE VELO LTEE/BIKE STOP, THE	225 PRESTON STREET, REAR UNIT OTTAWA ON K1R 7R1	E/142.0	3.67	<a href="#">84</a>
<a href="#">18</a>	GEN	LA PAUSE VELO LIMITEE	225 PRESTON STREET OTTAWA ON K1R 7R1	E/142.0	3.67	<a href="#">84</a>
<a href="#">18</a>	EHS		225 Preston St. Ottawa ON K1R 7R1	E/142.0	3.67	<a href="#">85</a>
<a href="#">18</a>	GEN	Preston Medical Management Inc.	225 Preston Street Ottawa ON K1R 7R1	E/142.0	3.67	<a href="#">85</a>

<b>Map Key</b>	<b>DB</b>	<b>Company/Site Name</b>	<b>Address</b>	<b>Dir/Dist (m)</b>	<b>Elev Diff (m)</b>	<b>Page Number</b>
<a href="#">18</a>	GEN	Preston Medical Management Inc.	225 Preston Street Ottawa ON K1R 7R1	E/142.0	3.67	<a href="#">85</a>
<a href="#">18</a>	GEN	Preston Medical Management Inc.	225 Preston Street Ottawa ON K1R 7R1	E/142.0	3.67	<a href="#">85</a>
<a href="#">18</a>	GEN	Preston Medical Management Inc.	225 Preston Street Ottawa ON K1R 7R1	E/142.0	3.67	<a href="#">86</a>
<a href="#">18</a>	GEN	Preston Medical Management Inc.	225 Preston Street Ottawa ON K1R 7R1	E/142.0	3.67	<a href="#">86</a>
<a href="#">18</a>	GEN	Preston Medical Management Inc.	225 Preston Street Ottawa ON	E/142.0	3.67	<a href="#">86</a>
<a href="#">18</a>	GEN	Preston Medical Management Inc.	225 Preston Street Ottawa ON K1R 7R1	E/142.0	3.67	<a href="#">87</a>
<a href="#">18</a>	GEN	Preston Medical Management Inc.	225 Preston Street Ottawa ON K1R 7R1	E/142.0	3.67	<a href="#">87</a>
<a href="#">18</a>	GEN	Preston Medical Management Inc.	225 Preston Street Ottawa ON K1R 7R1	E/142.0	3.67	<a href="#">87</a>
<a href="#">18</a>	GEN	Preston Medical Management Inc.	225 Preston Street Ottawa ON K1R 7R1	E/142.0	3.67	<a href="#">88</a>
<a href="#">18</a>	GEN	Preston Medical Management Inc.	225 Preston Street Ottawa ON K1R 7R1	E/142.0	3.67	<a href="#">88</a>
<a href="#">19</a>	PRT	PRESTON AUTO CENTRE INC	241 PRESTON ST OTTAWA ON K1R 7R3	E/150.2	3.00	<a href="#">88</a>
<a href="#">19</a>	SPL	City of Ottawa	South East corner of Preston and Balsam 241 PRESTON STREET, OTTAWA<UNOFFICIAL> Ottawa ON K1R 7R3	E/150.2	3.00	<a href="#">89</a>
<a href="#">19</a>	EXP	PRESTON AUTO CENTRE INC	241 PRESTON ST OTTAWA ON K1R 7R3	E/150.2	3.00	<a href="#">89</a>

<i>Map Key</i>	<i>DB</i>	<i>Company/Site Name</i>	<i>Address</i>	<i>Dir/Dist (m)</i>	<i>Elev Diff (m)</i>	<i>Page Number</i>
<a href="#">20</a>	SPL	BROOKFIELD LEPAGE JOHNSON CONT	1 OAK STREET, OTTAWA PROPERTY MANAGEMENT CO. 120 PARKDALE AVE, SUITE 1401, OTTAWA OTTAWA CITY ON	N/150.8	1.75	<a href="#">89</a>
<a href="#">20</a>	GEN	BROOKFIELD LEPAGE JOHNSON CONTROLS	OAK STREET COMPLEX 1 OAK STREET OTTAWA ON	N/150.8	1.75	<a href="#">90</a>
<a href="#">20</a>	GEN	BROOKFIELD LEPAGE JOHNSON CONTROLS	1 OAK STREET OTTAWA ON	N/150.8	1.75	<a href="#">90</a>
<a href="#">20</a>	GEN	Aim Waste Management Inc.	1 Oak Street Ottawa ON K1R 6R9	N/150.8	1.75	<a href="#">91</a>
<a href="#">20</a>	GEN	Aim Waste Management Inc.	1 Oak Street Ottawa ON K1R 6R9	N/150.8	1.75	<a href="#">91</a>
<a href="#">21</a>	PES	PRESTON HARDWARE 1980 LIMITED	248 PRESTON ST OTTAWA ON K1R 7R4	ESE/152.4	2.69	<a href="#">91</a>
<a href="#">21</a>	PES	PRESTON HARDWARE 1980 LIMITED	248 PRESTON ST OTTAWA ON K1R 7R4	ESE/152.4	2.69	<a href="#">92</a>
<a href="#">21</a>	PES	PRESTON HARDWARE 1980 LIMITED	248 PRESTON ST OTTAWA ON K1R7R4	ESE/152.4	2.69	<a href="#">92</a>
<a href="#">21</a>	SPL		248 Preston Street Ottawa ON	ESE/152.4	2.69	<a href="#">92</a>
<a href="#">21</a>	PES	PRESTON HARDWARE (1980) LIMITED	234-248 PRESTON ST OTTAWA ON K1R7R4	ESE/152.4	2.69	<a href="#">93</a>
<a href="#">21</a>	PES	PRESTON HARDWARE (1980) LIMITED	234-248 PRESTON ST OTTAWA ON K1R7R4	ESE/152.4	2.69	<a href="#">93</a>
<a href="#">22</a>	EHS		173 Preston St Ottawa ON K1R7P6	NE/158.5	3.78	<a href="#">94</a>
<a href="#">23</a>	GEN	Public Services & Procurement Canada ESD/AFD	1010 Somerset ST W OTTAWA ON K1R 6R9	W/160.2	-1.41	<a href="#">94</a>

<b>Map Key</b>	<b>DB</b>	<b>Company/Site Name</b>	<b>Address</b>	<b>Dir/Dist (m)</b>	<b>Elev Diff (m)</b>	<b>Page Number</b>
<a href="#">24</a>	ECA	Padom Holdings Ltd.	173 Preston St Ottawa ON K2C 1P1	NE/161.1	3.78	<a href="#">95</a>
<a href="#">25</a>	CA		Lot 7, Bk 123, Reg. Plan 34, 930-934 Gladstone Ave Ottawa ON K1R 6Y4	SSE/163.4	1.78	<a href="#">95</a>
<a href="#">25</a>	ECA	Ottawa Salus Corporation	Lot 7, Bk 123, Reg. Plan 34, 930-934 Gladstone Ave Ottawa ON K1Y 2X5	SSE/163.4	1.78	<a href="#">95</a>
<a href="#">26</a>	WWIS		Ottawa ON <b>Well ID:</b> 7205660	WSW/164.9	-0.31	<a href="#">96</a>
<a href="#">27</a>	WWIS		Ottawa ON <b>Well ID:</b> 7230093	NE/167.3	3.78	<a href="#">97</a>
<a href="#">28</a>	EHS		916 Gladstone Avenue Ottawa ON K1R 6Y4	SE/168.4	1.69	<a href="#">100</a>
<a href="#">28</a>	WWIS		lot 39 con 1 OTTAWA ON <b>Well ID:</b> 1536292	SE/168.4	1.69	<a href="#">100</a>
<a href="#">29</a>	GEN	GREAT CANADIAN THEATRE COMPANY, THE	910 GLADSTONE AVENUE OTTAWA ON K1R 6Y3	SE/168.8	1.69	<a href="#">103</a>
<a href="#">29</a>	GEN	Great Canadian Theatre Company	910 Gladstone Ottawa ON K1R 6Y4	SE/168.8	1.69	<a href="#">103</a>
<a href="#">30</a>	GEN	PUBLIC WORKS CANADA	CHP PLOUFFE PARK C/O PLACE DU PORTAGE PHASE IV LEVEL II OTTAWA ON	NNW/172.5	0.61	<a href="#">103</a>
<a href="#">30</a>	GEN	City of Ottawa	130 Preston St Ottawa ON K1R 7P5	NNW/172.5	0.61	<a href="#">104</a>
<a href="#">30</a>	CA	City of Ottawa	130 Preston Street Ottawa ON	NNW/172.5	0.61	<a href="#">104</a>
<a href="#">30</a>	ECA	City of Ottawa	130 Preston Street Ottawa ON	NNW/172.5	0.61	<a href="#">104</a>

<b>Map Key</b>	<b>DB</b>	<b>Company/Site Name</b>	<b>Address</b>	<b>Dir/Dist (m)</b>	<b>Elev Diff (m)</b>	<b>Page Number</b>
<a href="#">31</a>	CA	R.M. OF OTTAWA-CARLETON	GLADSTONE AVE/PRESTON ST. OTTAWA CITY ON	ESE/174.0	2.67	<a href="#">105</a>
<a href="#">31</a>	CA	OTTAWA CITY	GLADSTONE AVE/PRESTON ST. CSO OTTAWA CITY ON	ESE/174.0	2.67	<a href="#">105</a>
<a href="#">32</a>	EHS		153-157 Preston Road aka 130 Anderson St. Ottawa ON K1R 7P6	NNE/178.9	2.66	<a href="#">105</a>
<a href="#">32</a>	EHS		153-157 Preston Street Ottawa ON K1R 7P6	NNE/178.9	2.66	<a href="#">105</a>
<a href="#">33</a>	SPL	SHELL CANADA PRODUCTS LTD.	DEPT OF PUBLIC WORKS 1010 SUMMERSET TANK TRUCK (CARGO) OTTAWA CITY ON	WNW/180.1	-2.31	<a href="#">106</a>
<a href="#">33</a>	SPL	UNKNOWN	933 GLADSTONE OTTAWA CITY ON K1A 0T4	WNW/180.1	-2.31	<a href="#">106</a>
<a href="#">33</a>	EHS		1010 Somerset St W Ottawa ON	WNW/180.1	-2.31	<a href="#">107</a>
<a href="#">33</a>	GEN	GVT. OF CAN.-PUBLIC WORKS CANADA	MAINTENANCE SUPPORT SERV. PLOUFFE PARK 1010 SOMERSET ST.W. C/O140 PROMENADE DU PORTAGE-OTTAWA ON K1A 0M3	WNW/180.1	-2.31	<a href="#">107</a>
<a href="#">33</a>	GEN	GVT. OF CAN.-PUBLIC WORKS CANADA 18-285	MAINTENANCE SUPPORT SERVICES PLOUFFE PARK, 1010 SOMERSET STREET W. OTTAWA ON	WNW/180.1	-2.31	<a href="#">107</a>
<a href="#">33</a>	GEN	PUBLIC WORKS CANADA	MAINTENANCE SUPPORT SERVICES PLOUFFE PARK- 1010 SOMERSET STREET WEST OTTAWA ON	WNW/180.1	-2.31	<a href="#">108</a>
<a href="#">33</a>	GEN	GVT. OF CAN.- PUBLIC WORKS CANADA	CHP PLOUFFE PARK 933 GLADSTONE AVE. C/O PLACE DU PORTAGE PHASE IV LEVEL II OTTAWA ON K1A 0T4	WNW/180.1	-2.31	<a href="#">109</a>
<a href="#">33</a>	GEN	GVT. OF CAN.- PUBLIC WORKS CANADA 18-375	CHP PLOUFFE PARK 933 GLADSTONE AVE. C/O PLACE DU PORTAGE PHASE	WNW/180.1	-2.31	<a href="#">110</a>

<b>Map Key</b>	<b>DB</b>	<b>Company/Site Name</b>	<b>Address</b>	<b>Dir/Dist (m)</b>	<b>Elev Diff (m)</b>	<b>Page Number</b>
			IV LEVEL II HULL OTTAWA ON K1A 0T4			
<a href="#">33</a>	GEN	GVT. OF CAN.- PUBLIC WORKS CANADA 18-375	CHP PLOUFFE PARK 933 GLADSTONE AVE. C/O PLACE DU PORTAGE PHASE IV LEVEL II ON K1A 0T4	WNW/180.1	-2.31	<a href="#">110</a>
<a href="#">33</a>	GEN	BROOKFIELD LEPAGE JOHNSON CONTROLS	1010 SOMERSET STREET PLOUFFE PARK OTTAWA ON	WNW/180.1	-2.31	<a href="#">111</a>
<a href="#">33</a>	GEN	DSS CAPITAL REGION SUPPLY CENTRE	933 GLADSTONE AVENUE OTTAWA ON K1A 0T4	WNW/180.1	-2.31	<a href="#">111</a>
<a href="#">33</a>	GEN	PUBLIC WORKS AND GOVT SERVICES CANADA	CAPITAL REGION SUPPLY CENTRE (CRSC) 933 GLADSTONE AVENUE OTTAWA ON K1A 0T4	WNW/180.1	-2.31	<a href="#">111</a>
<a href="#">33</a>	GEN	DSS CAPITAL REGION SUPPLY CENTRE 13-297	933 GLADSTONE AVENUE OTTAWA ON K1A 0T4	WNW/180.1	-2.31	<a href="#">112</a>
<a href="#">33</a>	EHS		1010 Somerset Street West Ottawa ON	WNW/180.1	-2.31	<a href="#">112</a>
<a href="#">33</a>	GEN	Public Works and Government Services Canada	1010 Somerset Street Plouffe Park Shop Ottawa ON	WNW/180.1	-2.31	<a href="#">112</a>
<a href="#">33</a>	GEN	PUBLIC WORK & GOV'T SER CANADA	1010 SOMERSET st OTTAWA ON	WNW/180.1	-2.31	<a href="#">113</a>
<a href="#">33</a>	GEN	Public Works and Government Services Canada	1010 Somerset Street Plouffe Park Shop Ottawa ON	WNW/180.1	-2.31	<a href="#">114</a>
<a href="#">33</a>	GEN	Public Works and Government Services Canada	1010 Somerset Street Plouffe Park Shop Ottawa ON	WNW/180.1	-2.31	<a href="#">115</a>
<a href="#">33</a>	GEN	public works government services canada	1010 SOMERSET STREET WEST OTTAWA ON	WNW/180.1	-2.31	<a href="#">116</a>
<a href="#">33</a>	GEN	Public Works and Government Services Canada	1010 Somerset Street Plouffe Park Shop Ottawa ON	WNW/180.1	-2.31	<a href="#">116</a>

<b>Map Key</b>	<b>DB</b>	<b>Company/Site Name</b>	<b>Address</b>	<b>Dir/Dist (m)</b>	<b>Elev Diff (m)</b>	<b>Page Number</b>
<a href="#">33</a>	GEN	SNC Lavalin O&M	1010 Somerset St. W Ottawa ON K1A 0K9	WNW/180.1	-2.31	<a href="#">117</a>
<a href="#">33</a>	GEN	Public Works and Government Services Canada	1010 Somerset Street Plouffe Park Shop Ottawa ON	WNW/180.1	-2.31	<a href="#">118</a>
<a href="#">33</a>	GEN	public works government services canada	1010 SOMERSET STREET WEST OTTAWA ON	WNW/180.1	-2.31	<a href="#">119</a>
<a href="#">33</a>	GEN	Public Works and Government Services Canada	1010 Somerset Street Plouffe Park Shop Ottawa ON	WNW/180.1	-2.31	<a href="#">119</a>
<a href="#">33</a>	PINC		1010 SOMERSET ST, OTTAWA ON	WNW/180.1	-2.31	<a href="#">120</a>
<a href="#">33</a>	GEN	public works government services canada	1010 SOMERSET STREET WEST OTTAWA ON K1R 6R9	WNW/180.1	-2.31	<a href="#">121</a>
<a href="#">33</a>	GEN	public works government services canada	1010 SOMERSET STREET WEST OTTAWA ON K1R 6R9	WNW/180.1	-2.31	<a href="#">121</a>
<a href="#">33</a>	GEN	public works government services canada	1010 SOMERSET STREET WEST OTTAWA ON K1R 6R9	WNW/180.1	-2.31	<a href="#">122</a>
<a href="#">33</a>	GEN	Public Services & Procurement Canada ESD/AFD	1010 Somerset ST W OTTAWA ON K1R 6R9	WNW/180.1	-2.31	<a href="#">123</a>
<a href="#">33</a>	RSC	OTTAWA COMMUNITY HOUSING CORPORATION	933 GLADSTONE AVENUE, OTTAWA, ON K1A 0T4 Ottawa ON	WNW/180.1	-2.31	<a href="#">123</a>
<a href="#">34</a>	BORE		ON	W/182.9	-1.24	<a href="#">125</a>
<a href="#">35</a>	WWIS		Ottawa ON <b>Well ID:</b> 7230092	NNE/183.5	2.66	<a href="#">126</a>
<a href="#">36</a>	WWIS		OTTAWA ON	SSW/194.5	0.85	<a href="#">129</a>

<b>Map Key</b>	<b>DB</b>	<b>Company/Site Name</b>	<b>Address</b>	<b>Dir/Dist (m)</b>	<b>Elev Diff (m)</b>	<b>Page Number</b>
			<b>Well ID:</b> 7183732			
<a href="#">37</a>	EBR	Bridgehead (2000) Inc.	130 Anderson Street Ottawa K1R 6T7 CITY OF OTTAWA ON	NNE/194.6	3.78	<a href="#">132</a>
<a href="#">38</a>	EHS		Anderson Street & Preston Street Ottawa ON	N/195.5	2.68	<a href="#">132</a>
<a href="#">39</a>	WWIS		Ottawa ON <b>Well ID:</b> 7183729	SSW/197.6	0.85	<a href="#">133</a>
<a href="#">40</a>	WWIS		Ottawa ON <b>Well ID:</b> 7174650	SSW/199.8	1.41	<a href="#">135</a>
<a href="#">41</a>	WWIS		Ottawa ON <b>Well ID:</b> 7188016	SSW/199.9	1.41	<a href="#">138</a>
<a href="#">42</a>	WWIS		Ottawa ON <b>Well ID:</b> 7174651	SSW/200.1	1.41	<a href="#">140</a>
<a href="#">43</a>	GEN	TerraPro Corporation	145 Loretta Ave. North Ottawa ON K1Y 2J7	WSW/201.3	1.78	<a href="#">143</a>
<a href="#">43</a>	PES	TERRA PRO CORPORATION	145 LORETTA AVE N OTTAWA ON K1Y 2J7	WSW/201.3	1.78	<a href="#">143</a>
<a href="#">43</a>	PES	TERRAPRO CORPORATION	145 LORETTA AVENUE NORTH OTTAWA ON K1Y 2J7	WSW/201.3	1.78	<a href="#">144</a>
<a href="#">43</a>	GEN	TerraPro Corporation	145 Loretta Ave. North Ottawa ON	WSW/201.3	1.78	<a href="#">144</a>
<a href="#">43</a>	GEN	TerraPro Corporation	145 Loretta Ave. North Ottawa ON	WSW/201.3	1.78	<a href="#">144</a>
<a href="#">43</a>	EHS		145 Loretta Avenue North Ottawa ON	WSW/201.3	1.78	<a href="#">145</a>
<a href="#">43</a>	GEN	TerraPro Corporation	145 Loretta Ave. North Ottawa ON	WSW/201.3	1.78	<a href="#">145</a>



<b>Map Key</b>	<b>DB</b>	<b>Company/Site Name</b>	<b>Address</b>	<b>Dir/Dist (m)</b>	<b>Elev Diff (m)</b>	<b>Page Number</b>
<a href="#">43</a>	GEN	TerraPro Corporation	145 Loretta Ave. North Ottawa ON	WSW/201.3	1.78	<a href="#">145</a>
<a href="#">43</a>	GEN	TerraPro Corporation	145 Loretta Ave. North Ottawa ON K1Y 2J7	WSW/201.3	1.78	<a href="#">146</a>
<a href="#">43</a>	GEN	TerraPro Corporation	145 Loretta Ave. North Ottawa ON K1Y 2J7	WSW/201.3	1.78	<a href="#">146</a>
<a href="#">43</a>	GEN	DST Group Inc	145 Loretta Ave Ottawa ON K1Y 4W5	WSW/201.3	1.78	<a href="#">146</a>
<a href="#">43</a>	PES	TERRA PRO CORPORATION	145 LORETTA AVE N OTTAWA ON K1Y2J7	WSW/201.3	1.78	<a href="#">146</a>
<a href="#">43</a>	PES	TERRAPRO CORPORATION	145 LORETTA AVENUE NORTH OTTAWA ON K1Y2J7	WSW/201.3	1.78	<a href="#">147</a>
<a href="#">43</a>	PES	TERRA PRO CORPORATION	145 LORETTA AVE N OTTAWA ON K1Y2J7	WSW/201.3	1.78	<a href="#">147</a>
<a href="#">43</a>	SPL		145 Loretta Ave North Ottawa ON	WSW/201.3	1.78	<a href="#">148</a>
<a href="#">44</a>	EHS		131 Loretta Avenue Ottawa ON	WSW/204.9	0.52	<a href="#">148</a>
<a href="#">45</a>	WWIS		lot 39 con 1 ON  <i>Well ID: 7292789</i>	WSW/205.1	0.64	<a href="#">148</a>
<a href="#">46</a>	SCT	VESUVIO IRON LOGIC CUSTOM	949 GLADSTONE AVE OTTAWA ON K1Y 3E5	SSW/206.8	1.41	<a href="#">149</a>
<a href="#">46</a>	SCT	VESUVIO IRON WORKS	949 GLADSTONE AVE OTTAWA ON K1Y 3E5	SSW/206.8	1.41	<a href="#">149</a>
<a href="#">47</a>	SCT	Beacon Lite Ltd.	131 Loretta Ave N Ottawa ON K1Y 2J7	WSW/206.9	0.52	<a href="#">149</a>

<b>Map Key</b>	<b>DB</b>	<b>Company/Site Name</b>	<b>Address</b>	<b>Dir/Dist (m)</b>	<b>Elev Diff (m)</b>	<b>Page Number</b>
<a href="#">48</a>	EHS		951 Gladestone Avenue & 145 Loretta Avenue North Ottawa ON	SW/208.0	1.52	<a href="#">150</a>
<a href="#">49</a>	GEN	LOVE PRINTING SERVICE LTD.	951 GLADSTONE AVENUE OTTAWA ON K1Y 3E5	SSW/208.9	1.39	<a href="#">150</a>
<a href="#">49</a>	GEN	LOVE PRINTING (OUT OF BUS) 24-265	951 GLADSTONE AVENUE OTTAWA ON K1Y 3E5	SSW/208.9	1.39	<a href="#">150</a>
<a href="#">49</a>	GEN	DST Group Inc	951 Gladstone Ave Ottawa ON K1Y 3E5	SSW/208.9	1.39	<a href="#">150</a>
<a href="#">50</a>	SCT	SPORTIVE SPORTSWEAR MFG INC.	155 A LORETTA AVE N OTTAWA ON K1Y 2J7	SSW/210.0	1.41	<a href="#">151</a>
<a href="#">51</a>	SCT	L'ORA DI OTTAWA	203 LOUISA ST OTTAWA ON K1R 6Y9	SSE/210.0	1.79	<a href="#">151</a>
<a href="#">51</a>	SCT	L'Ora di Ottawa (1987) Ltd.	203 Louisa St Ottawa ON K1R 6Y9	SSE/210.0	1.79	<a href="#">151</a>
<a href="#">52</a>	WWIS		OTTAWA ON <b>Well ID:</b> 7183728	SSW/213.0	1.41	<a href="#">151</a>
<a href="#">53</a>	WWIS		Ottawa ON <b>Well ID:</b> 7174652	SSW/217.0	1.39	<a href="#">154</a>
<a href="#">54</a>	SCT	Buchanan Lighting Ltd.	129 Loretta Ave N Ottawa ON K1Y 2J7	W/217.1	-0.31	<a href="#">157</a>
<a href="#">55</a>	WWIS		OTTAWA ON <b>Well ID:</b> 7183730	SSW/219.3	1.41	<a href="#">157</a>
<a href="#">56</a>	EHS		189-191 Louisa St Ottawa ON	SE/219.6	1.69	<a href="#">160</a>
<a href="#">57</a>	GEN	Ottawa Community Housing	865 Gladstone Ottawa ON K1R 7T4	E/222.0	4.69	<a href="#">160</a>

<b>Map Key</b>	<b>DB</b>	<b>Company/Site Name</b>	<b>Address</b>	<b>Dir/Dist (m)</b>	<b>Elev Diff (m)</b>	<b>Page Number</b>
<a href="#">57</a>	GEN	Ottawa Community Housing	865 Gladstone Ottawa ON K1R 7T4	E/222.0	4.69	<a href="#">160</a>
<a href="#">57</a>	GEN	Central Tenant Services	865 Gladstone Ottawa ON K1R 7T4	E/222.0	4.69	<a href="#">160</a>
<a href="#">57</a>	GEN	Ottawa Community Housing	865 Gladstone Ottawa ON K1R 7T4	E/222.0	4.69	<a href="#">161</a>
<a href="#">57</a>	GEN	Ottawa Community Housing	865 Gladstone Ottawa ON K1R 7T4	E/222.0	4.69	<a href="#">161</a>
<a href="#">58</a>	WWIS		OTTAWA ON <b>Well ID:</b> 7183731	SSW/222.1	1.41	<a href="#">161</a>
<a href="#">59</a>	WWIS		Ottawa ON <b>Well ID:</b> 7174653	SW/225.4	1.64	<a href="#">164</a>
<a href="#">60</a>	BORE		ON	W/230.0	0.78	<a href="#">167</a>
<a href="#">61</a>	BORE		ON	SSE/230.2	1.69	<a href="#">167</a>
<a href="#">62</a>	EHS		941-971 Gladstone Avenue Ottawa ON K1Y 3E5	SSW/230.3	1.64	<a href="#">168</a>
<a href="#">63</a>	SCT	SPORTIVE SPORTSWEAR MFG INC.	155A LORETTA AVE N OTTAWA ON K1Y 2J7	SW/230.3	2.39	<a href="#">169</a>
<a href="#">63</a>	SCT	Sportive Sportswear Manufacturers Inc.	155A Loretta Ave N Ottawa ON K1Y 2J7	SW/230.3	2.39	<a href="#">169</a>
<a href="#">64</a>	PRT	MR GAS LIMITED ATTN LILIANNE LEVAC	971 GLADSTONE AV OTTAWA ON K1Y 3E5	SW/230.4	2.39	<a href="#">169</a>
<a href="#">64</a>	EXP	MR GAS LIMITED **	971 GLADSTONE AV OTTAWA ON K1Y 3E5	SW/230.4	2.39	<a href="#">169</a>

<b>Map Key</b>	<b>DB</b>	<b>Company/Site Name</b>	<b>Address</b>	<b>Dir/Dist (m)</b>	<b>Elev Diff (m)</b>	<b>Page Number</b>
<a href="#">64</a>	EXP	MR GAS LIMITED **	971 GLADSTONE AV OTTAWA ON K1Y 3E5	SW/230.4	2.39	<a href="#">170</a>
<a href="#">64</a>	EXP	MR GAS LIMITED **	971 GLADSTONE AV OTTAWA ON K1Y 3E5	SW/230.4	2.39	<a href="#">170</a>
<a href="#">64</a>	EXP	MR GAS LIMITED **	971 GLADSTONE AV OTTAWA ON	SW/230.4	2.39	<a href="#">170</a>
<a href="#">64</a>	EXP	MR GAS LIMITED **	971 GLADSTONE AV OTTAWA ON	SW/230.4	2.39	<a href="#">170</a>
<a href="#">64</a>	EXP	MR GAS LIMITED **	971 GLADSTONE AV OTTAWA ON K1Y 3E5	SW/230.4	2.39	<a href="#">171</a>
<a href="#">64</a>	EXP	MR GAS LIMITED **	971 GLADSTONE AV OTTAWA ON K1Y 3E5	SW/230.4	2.39	<a href="#">171</a>
<a href="#">65</a>	WWIS		OTTAWA ON <b>Well ID:</b> 1535405	WSW/233.4	1.78	<a href="#">171</a>
<a href="#">66</a>	INC		179 LOUISA STREET, OTTAWA ON K1R 6Y9	SE/234.2	2.69	<a href="#">172</a>
<a href="#">67</a>	WWIS		OTTAWA ON <b>Well ID:</b> 7245911	WSW/238.1	1.39	<a href="#">173</a>
<a href="#">68</a>	WWIS		OTTAWA ON <b>Well ID:</b> 7245908	WSW/240.9	1.69	<a href="#">176</a>
<a href="#">69</a>	WWIS		OTTAWA ON <b>Well ID:</b> 7245907	WSW/243.3	1.69	<a href="#">179</a>
<a href="#">70</a>	ECA	City of Ottawa	Preston Street (Albert Street to Carling Avenue) Ottawa ON K1P 1J1	E/245.4	4.69	<a href="#">181</a>
<a href="#">70</a>	ECA	City of Ottawa	Preston Street Ottawa ON K1P 1J1	E/245.4	4.69	<a href="#">181</a>

<b>Map Key</b>	<b>DB</b>	<b>Company/Site Name</b>	<b>Address</b>	<b>Dir/Dist (m)</b>	<b>Elev Diff (m)</b>	<b>Page Number</b>
<a href="#">70</a>	ECA	City of Ottawa	Spruce Street from Champagne to Booth St. Ottawa ON K1S 5K2	E/245.4	4.69	<a href="#">182</a>
<a href="#">70</a>	ECA	City of Ottawa	Spruce Street from Champagne to Booth St. Ottawa ON K1S 5K2	E/245.4	4.69	<a href="#">182</a>
<a href="#">70</a>	ECA	City of Ottawa	Anderson Street, Eccles Street, and Poplar Street Ottawa ON K1S 5K2	E/245.4	4.69	<a href="#">182</a>
<a href="#">70</a>	ECA	City of Ottawa	Anderson Street, Eccles Street, and Poplar Street Ottawa ON K1S 5K2	E/245.4	4.69	<a href="#">182</a>
<a href="#">70</a>	ECA	City of Ottawa	Oak Street & Pamilla Street Ottawa ON K2G 6J8	E/245.4	4.69	<a href="#">183</a>
<a href="#">70</a>	ECA	City of Ottawa	Larch Street and Laurel Street Ottawa ON K2P 1J1	E/245.4	4.69	<a href="#">183</a>
<a href="#">70</a>	ECA	City of Ottawa	Somerset Street between West of Preston Street to Preston Ottawa ON K1P 1J1	E/245.4	4.69	<a href="#">183</a>
<a href="#">70</a>	ECA	City of Ottawa	Booth (from Somerset Street to Primrose) Ottawa ON K2G 6J8	E/245.4	4.69	<a href="#">184</a>
<a href="#">70</a>	ECA	City of Ottawa	Preston Street , Young Street, Sidney Street & Norfolk Avenue Ottawa ON K1P 1J1	E/245.4	4.69	<a href="#">184</a>
<a href="#">70</a>	ECA	City of Ottawa	Adeline Street - CP Railway to Rochester Street Ottawa ON K1V 6A6	E/245.4	4.69	<a href="#">184</a>
<a href="#">70</a>	ECA	City of Ottawa	Booth (from Somerset Street to Primrose) Ottawa ON K2G 6J8	E/245.4	4.69	<a href="#">184</a>
<a href="#">70</a>	ECA	City of Ottawa	Adeline Street - CP Railway to Rochester Street Ottawa ON K1V 6A6	E/245.4	4.69	<a href="#">185</a>

<b>Map Key</b>	<b>DB</b>	<b>Company/Site Name</b>	<b>Address</b>	<b>Dir/Dist (m)</b>	<b>Elev Diff (m)</b>	<b>Page Number</b>
<a href="#">71</a>	WWIS		OTTAWA ON <i>Well ID:</i> 7245909	WSW/247.1	1.69	<a href="#">185</a>
<a href="#">72</a>	BORE		ON	WNW/247.4	-3.31	<a href="#">188</a>
<a href="#">73</a>	CA	City of Ottawa	930 Somerset St W Ottawa ON K1R 6R9	NNW/247.4	0.75	<a href="#">189</a>
<a href="#">73</a>	GEN	Corporation City of Ottawa	930 Somerset Street West Ottawa ON	NNW/247.4	0.75	<a href="#">189</a>
<a href="#">73</a>	PINC		930 Somerset St W,Ottawa ON	NNW/247.4	0.75	<a href="#">190</a>
<a href="#">73</a>	SPL		930 Somerset Street Ottawa ON	NNW/247.4	0.75	<a href="#">190</a>
<a href="#">73</a>	ECA	City of Ottawa	930 Somerset St W Ottawa ON K1P 1J1	NNW/247.4	0.75	<a href="#">191</a>
<a href="#">73</a>	GEN	Corporation City of Ottawa	930 Somerset Street West Ottawa ON K1R 6R9	NNW/247.4	0.75	<a href="#">191</a>
<a href="#">73</a>	GEN	Corporation City of Ottawa	930 Somerset Street West Ottawa ON K1R 6R9	NNW/247.4	0.75	<a href="#">191</a>
<a href="#">73</a>	GEN	Corporation City of Ottawa	930 Somerset Street West Ottawa ON K1R 6R9	NNW/247.4	0.75	<a href="#">192</a>
<a href="#">73</a>	GEN	Corporation City of Ottawa	930 Somerset Street West Ottawa ON K1R 6R9	NNW/247.4	0.75	<a href="#">192</a>
<a href="#">73</a>	GEN	Corporation City of Ottawa	930 Somerset Street West Ottawa ON K1R 6R9	NNW/247.4	0.75	<a href="#">192</a>
<a href="#">74</a>	WWIS		Ottawa ON <i>Well ID:</i> 7204405	ENE/248.2	5.75	<a href="#">193</a>

<b>Map Key</b>	<b>DB</b>	<b>Company/Site Name</b>	<b>Address</b>	<b>Dir/Dist (m)</b>	<b>Elev Diff (m)</b>	<b>Page Number</b>
<a href="#">75</a>	GEN	Ministry of Transportation Ontario	940 Gladstone Ave Ottawa ON K1R 6Y4	SSE/248.3	1.69	<a href="#">196</a>
<a href="#">76</a>	CA	B.A. BANKNOTE INC.	975 GLADSTONE AVE. OTTAWA CITY ON K1Y 4W5	WSW/249.4	1.69	<a href="#">196</a>
<a href="#">76</a>	SCT	B A BANKNOTE	975 GLADSTONE AVE OTTAWA ON K1Y 4W5	WSW/249.4	1.69	<a href="#">196</a>
<a href="#">76</a>	CA		975 Gladstone Avenue Ottawa ON K1Y 4W5	WSW/249.4	1.69	<a href="#">196</a>
<a href="#">76</a>	CA		975 Gladstone Avenue Ottawa ON K1Y 4W5	WSW/249.4	1.69	<a href="#">197</a>
<a href="#">76</a>	EBR	BA Banknote Inc.	975 Gladstone Avenue Ottawa Ontario CITY OF OTTAWA ON	WSW/249.4	1.69	<a href="#">197</a>
<a href="#">76</a>	EBR	BA Banknote Inc.	975 Gladstone Avenue Ottawa Ontario CITY OF OTTAWA ON	WSW/249.4	1.69	<a href="#">198</a>
<a href="#">76</a>	SCT	B.A. Banknote	975 Gladstone Ave Ottawa ON K1Y 4W5	WSW/249.4	1.69	<a href="#">198</a>
<a href="#">76</a>	GEN	BRITISH AMERICAN BANK NOTE INC.	975 GLADSTONE AVENUE C/O P.O. BOX 399, STATION A OTTAWA ON K1Y 4W5	WSW/249.4	1.69	<a href="#">198</a>
<a href="#">76</a>	GEN	BA BANKNOTE	OTTAWA DIV., DIV OF QUEBECOR PUBLITECH INC. OTTAWA ON K1N 8V4	WSW/249.4	1.69	<a href="#">199</a>
<a href="#">76</a>	GEN	BA BANKNOTE	OTTAWA DIV., DIV OF QUEBECOR PUBLITECH INC./975 GLADSTONE AVENUE OTTAWA ON K1Y 4W5	WSW/249.4	1.69	<a href="#">199</a>
<a href="#">76</a>	GEN	BA BANKNOTE 05-931	OTTAWA DIV., DIV OF QUEBECOR PUBLITECH INC./975 GLADSTONE AVENUE OTTAWA ON K1Y 4W5	WSW/249.4	1.69	<a href="#">201</a>

<b>Map Key</b>	<b>DB</b>	<b>Company/Site Name</b>	<b>Address</b>	<b>Dir/Dist (m)</b>	<b>Elev Diff (m)</b>	<b>Page Number</b>
<a href="#">76</a>	GEN	BA BANKNOTE	975 GLADSTONE AVENUE OTTAWA ON K1N 8V4	WSW/249.4	1.69	<a href="#">202</a>
<a href="#">76</a>	GEN	BA BANKNOTE INC.	975 GLADSTONE AVENUE OTTAWA ON K1N 8V4	WSW/249.4	1.69	<a href="#">203</a>
<a href="#">76</a>	NPRI	BA BANKNOTE INC.	975 GLADSTONE AVE. NOT AVAILABLE OTTAWA ON K1Y 4W5	WSW/249.4	1.69	<a href="#">204</a>
<a href="#">76</a>	SCT	B.A. Banknote Inc.	975 Gladstone Ave Ottawa ON K1Y 4W5	WSW/249.4	1.69	<a href="#">205</a>
<a href="#">76</a>	NPRI	BA BANKNOTE INC.	975 GLADSTONE AVENUE NOT AVAILABLE OTTAWA ON K1Y4W5	WSW/249.4	1.69	<a href="#">205</a>
<a href="#">76</a>	EHS		975 Gladstone Avenue Ottawa ON K1Y 4W5	WSW/249.4	1.69	<a href="#">206</a>
<a href="#">76</a>	GEN	BA INTERNATIONAL INC.	975 GLADSTONE AVENUE OTTAWA ON K1N 8V4	WSW/249.4	1.69	<a href="#">206</a>
<a href="#">76</a>	SCT	BA International Inc.	975 Gladstone Ave Ottawa ON K1Y 4W5	WSW/249.4	1.69	<a href="#">208</a>
<a href="#">76</a>	NPRI	BA INTERNATIONAL	975 GLADSTONE AVENUE NOT AVAILABLE OTTAWA ON K1Y4W5	WSW/249.4	1.69	<a href="#">208</a>
<a href="#">76</a>	GEN	Pinchin Environmental	975 Gladstone Ottawa ON K1Y 4W5	WSW/249.4	1.69	<a href="#">210</a>
<a href="#">76</a>	NPRI	BA INTERNATIONAL	975 GLADSTONE AVENUE NOT AVAILABLE OTTAWA ON K1Y4W5	WSW/249.4	1.69	<a href="#">210</a>
<a href="#">76</a>	EHS		975 Gladstone Avenue Ottawa ON K1Y 4W5	WSW/249.4	1.69	<a href="#">212</a>
<a href="#">76</a>	NPRI	BA INTERNATIONAL	975 GLADSTONE AVENUE NOT AVAILABLE OTTAWA ON K1Y4W5	WSW/249.4	1.69	<a href="#">212</a>



<b>Map Key</b>	<b>DB</b>	<b>Company/Site Name</b>	<b>Address</b>	<b>Dir/Dist (m)</b>	<b>Elev Diff (m)</b>	<b>Page Number</b>
<a href="#">76</a>	EBR	BA Banknote Inc.	975 Gladstone Avenue Ottawa Ontario Ottawa ON	WSW/249.4	1.69	<a href="#">213</a>
<a href="#">76</a>	EBR	BA Banknote Inc.	975 Gladstone Avenue Ottawa Ontario Ottawa ON	WSW/249.4	1.69	<a href="#">214</a>
<a href="#">76</a>	EBR	BA Banknote Inc.	975 Gladstone Avenue Ottawa Ontario Ottawa ON	WSW/249.4	1.69	<a href="#">214</a>
<a href="#">76</a>	SPL	BA International Inc.	975 Gladstone Ave Ottawa ON K1Y 4W5	WSW/249.4	1.69	<a href="#">215</a>
<a href="#">76</a>	SPL	BA International Inc.	975 Gladstone Ave Ottawa ON K1Y 4W5	WSW/249.4	1.69	<a href="#">215</a>
<a href="#">76</a>	EHS		975 Gladstone Avenue n/a ON K1Y 4W5	WSW/249.4	1.69	<a href="#">216</a>
<a href="#">76</a>	NPRI	BA INTERNATIONAL	975 GLADSTONE AVENUE NOT AVAILABLE OTTAWA ON K1Y4W5	WSW/249.4	1.69	<a href="#">216</a>
<a href="#">76</a>	SPL	Drain-All Ltd.	975 Gladstone Ave Ottawa ON K1Y 4W5	WSW/249.4	1.69	<a href="#">217</a>
<a href="#">76</a>	SCT	BA International Inc.	975 Gladstone Ave Ottawa ON K1Y 4W5	WSW/249.4	1.69	<a href="#">217</a>
<a href="#">76</a>	NPRI	BA INTERNATIONAL	975 GLADSTONE AVENUE NOT AVAILABLE OTTAWA ON K1Y4W5	WSW/249.4	1.69	<a href="#">217</a>
<a href="#">76</a>	SPL	349977 Ontario Ltd.	975 Gladstone Ave Ottawa ON K1Y 4W5	WSW/249.4	1.69	<a href="#">218</a>
<a href="#">76</a>	CA	BA International Inc.	975 Gladstone Avenue Ottawa ON K1Y 4W5	WSW/249.4	1.69	<a href="#">219</a>

<b>Map Key</b>	<b>DB</b>	<b>Company/Site Name</b>	<b>Address</b>	<b>Dir/Dist (m)</b>	<b>Elev Diff (m)</b>	<b>Page Number</b>
<a href="#">76</a>	CA	BA International Inc.	975 Gladstone Avenue Ottawa ON K1Y 4W5	WSW/249.4	1.69	<a href="#">219</a>
<a href="#">76</a>	CA	BA Banknote Inc.	975 Gladstone Avenue Ottawa ON K1Y 4W5	WSW/249.4	1.69	<a href="#">219</a>
<a href="#">76</a>	CA	BA International Inc.	975 Gladstone Avenue Ottawa ON K1Y 4W5	WSW/249.4	1.69	<a href="#">220</a>
<a href="#">76</a>	CA	BA Banknote Inc.	975 Gladstone Avenue Ottawa ON K1Y 4W5	WSW/249.4	1.69	<a href="#">220</a>
<a href="#">76</a>	NPRI	BA INTERNATIONAL	975 GLADSTONE AVENUE NOT AVAILABLE OTTAWA ON K1Y4W5	WSW/249.4	1.69	<a href="#">220</a>
<a href="#">76</a>	NPRI	BA INTERNATIONAL INC.	975 GLADSTONE AVENUE NOT AVAILABLE OTTAWA ON K1Y4W5	WSW/249.4	1.69	<a href="#">221</a>
<a href="#">76</a>	GEN	BA INTERNATIONAL INC.	975 GLADSTONE AVENUE OTTAWA ON K1Y 4W5	WSW/249.4	1.69	<a href="#">222</a>
<a href="#">76</a>	NPRI	BA INTERNATIONAL INC.	975 GLADSTONE AVENUE NOT AVAILABLE OTTAWA ON K1Y4W5	WSW/249.4	1.69	<a href="#">223</a>
<a href="#">76</a>	GEN	BA INTERNATIONAL INC.	975 GLADSTONE AVENUE OTTAWA ON K1Y 4W5	WSW/249.4	1.69	<a href="#">224</a>
<a href="#">76</a>	GEN	BA INTERNATIONAL INC.	975 GLADSTONE AVENUE OTTAWA ON K1Y 4W5	WSW/249.4	1.69	<a href="#">225</a>
<a href="#">76</a>	EASR	CANADIAN BANK NOTE COMPANY, LIMITED	975 GLADSTONE AVE OTTAWA ON K1Y 4W5	WSW/249.4	1.69	<a href="#">227</a>
<a href="#">76</a>	EASR	CANADIAN BANK NOTE COMPANY, LIMITED	975 GLADSTONE AVE OTTAWA ON K1Y 4W5	WSW/249.4	1.69	<a href="#">227</a>
<a href="#">76</a>	GEN	BA INTERNATIONAL INC.	975 GLADSTONE AVENUE OTTAWA ON K1Y 4W5	WSW/249.4	1.69	<a href="#">227</a>

<b>Map Key</b>	<b>DB</b>	<b>Company/Site Name</b>	<b>Address</b>	<b>Dir/Dist (m)</b>	<b>Elev Diff (m)</b>	<b>Page Number</b>
<a href="#">76</a>	EBR	Canadian Bank Note Company, Limited	975 Gladstone Avenue Ottawa K1Y 4W5 CITY OF OTTAWA ON	WSW/249.4	1.69	<a href="#">228</a>
<a href="#">76</a>	GEN	BA INTERNATIONAL INC.	975 GLADSTONE AVENUE OTTAWA ON	WSW/249.4	1.69	<a href="#">229</a>
<a href="#">76</a>	ECA	Canadian Bank Note Company, Limited	975 Gladstone Ave Ottawa ON K1Y 4W5	WSW/249.4	1.69	<a href="#">230</a>
<a href="#">76</a>	ECA	BA International Inc.	975 Gladstone Avenue Ottawa ON K1Y 4W5	WSW/249.4	1.69	<a href="#">230</a>
<a href="#">76</a>	ECA	BA International Inc.	975 Gladstone Avenue Ottawa ON K1Y 4W5	WSW/249.4	1.69	<a href="#">231</a>
<a href="#">76</a>	ECA	BA Banknote Inc.	975 Gladstone Avenue Ottawa ON K1Y 4W5	WSW/249.4	1.69	<a href="#">231</a>
<a href="#">76</a>	ECA	BA Banknote Inc.	975 Gladstone Avenue Ottawa ON K1Y 4W5	WSW/249.4	1.69	<a href="#">231</a>
<a href="#">76</a>	ECA	BA International Inc.	975 Gladstone Avenue Ottawa ON K1Y 4W5	WSW/249.4	1.69	<a href="#">231</a>
<a href="#">76</a>	ECA	BA Banknote Inc.	975 Gladstone Avenue Ottawa ON K1Y 4W5	WSW/249.4	1.69	<a href="#">232</a>
<a href="#">76</a>	ECA	BA Banknote Inc.	975 Gladstone Avenue Ottawa ON K1Y 4W5	WSW/249.4	1.69	<a href="#">232</a>
<a href="#">76</a>	GEN	Canadian Bank Note Company, limited	975 Gladstone avenue Ottawa ON K1Y 4W5	WSW/249.4	1.69	<a href="#">232</a>
<a href="#">76</a>	GEN	Canadian Bank Note Company, limited	975 Gladstone avenue Ottawa ON K1Y 4W5	WSW/249.4	1.69	<a href="#">233</a>
<a href="#">76</a>	GEN	Canadian Bank Note Company, limited	975 Gladstone avenue Ottawa ON K1Y 4W5	WSW/249.4	1.69	<a href="#">234</a>

<b>Map Key</b>	<b>DB</b>	<b>Company/Site Name</b>	<b>Address</b>	<b>Dir/Dist (m)</b>	<b>Elev Diff (m)</b>	<b>Page Number</b>
<a href="#">76</a>	GEN	Canadian Bank Note Company, limited Gladstone	975 Gladstone avenue Ottawa ON K1Y 4W5	WSW/249.4	1.69	<a href="#">235</a>
<a href="#">76</a>	GEN	Canadian Bank Note Company, limited Gladstone	975 Gladstone avenue Ottawa ON K1Y 4W5	WSW/249.4	1.69	<a href="#">237</a>
<a href="#">76</a>	SPL	Canadian Bank Note Company, Limited	975 Gladstone Road Ottawa ON	WSW/249.4	1.69	<a href="#">238</a>
<a href="#">77</a>	CA	City of Ottawa	135 Preston Street Ottawa ON K1R 7P4	NNE/249.5	2.61	<a href="#">239</a>
<a href="#">77</a>	ECA	City of Ottawa	135 Preston Street Ottawa ON K1P 1J1	NNE/249.5	2.61	<a href="#">239</a>
<a href="#">77</a>	GEN	City of Ottawa	135 Preston St Ottawa ON K1R 7P4	NNE/249.5	2.61	<a href="#">239</a>
<a href="#">77</a>	GEN	City of Ottawa Facilities	135 Preston St Ottawa ON K1R 7P4	NNE/249.5	2.61	<a href="#">240</a>
<a href="#">77</a>	GEN	City of Ottawa Facilities	135 Preston St Ottawa ON K1R 7P4	NNE/249.5	2.61	<a href="#">240</a>
<a href="#">78</a>	GEN	MCKERLIE-MILLEN INC.	35A LAUREL STREET OTTAWA ON K1Y 4M4	W/249.6	0.16	<a href="#">240</a>
<a href="#">78</a>	GEN	MCKERLIE MILLEN (SEE & USE ON2231907)	35A LAUREL STREET OTTAWA ON K1Y 4M4	W/249.6	0.16	<a href="#">240</a>
<a href="#">78</a>	GEN	CARQUEST CANADA LTD.	35A LAUREL STREET OTTAWA ON K1Y 4M4	W/249.6	0.16	<a href="#">241</a>
<a href="#">78</a>	GEN	CARQUEST CANADA LTD.	AUTO PAINT SUPPLY 35A LAUREL STREET OTTAWA ON K1Y 4M4	W/249.6	0.16	<a href="#">241</a>
<a href="#">78</a>	GEN	LEBRUN BUILDING SERVICES	75 G Breezehill North Ottawa ON K1Y 2H7	W/249.6	0.16	<a href="#">241</a>

<b>Map Key</b>	<b>DB</b>	<b>Company/Site Name</b>	<b>Address</b>	<b>Dir/Dist (m)</b>	<b>Elev Diff (m)</b>	<b>Page Number</b>
<a href="#">78</a>	SCT	Breezehill Heating Ltd.	75 Breezehill Ave N Unit D Ottawa ON K1Y 2H6	W/249.6	0.16	<a href="#">242</a>
<a href="#">78</a>	SCT	Wake Cup Coffee Roasters	35 Laurel St Ottawa ON K1Y 4M4	W/249.6	0.16	<a href="#">242</a>
<a href="#">78</a>	SCT	Paper Sign Man	35B Laurel St Ottawa ON K1Y 4M4	W/249.6	0.16	<a href="#">242</a>
<a href="#">78</a>	SCT	Signs in 23 hours.com	35B Laurel St Ottawa ON K1Y 4M4	W/249.6	0.16	<a href="#">242</a>
<a href="#">78</a>	SCT	merge design, print & promo	35B Laurel St Ottawa ON K1Y 4M4	W/249.6	0.16	<a href="#">243</a>
<a href="#">79</a>	GEN	OTTAWA BOARD OF EDUCATION	HIGH SCHOOL OF COMMERCE,300 ROCHESTERST C/O 330 GILMOUR ST. OTTAWA ON K1R 7N4	ESE/249.6	4.12	<a href="#">243</a>
<a href="#">79</a>	GEN	OTTAWA BOARD OF EDUCATION	HIGH SCHOOL OF COMMERCE 300 ROCHESTER STREET OTTAWA ON K1R 7N4	ESE/249.6	4.12	<a href="#">243</a>
<a href="#">79</a>	GEN	OTTAWA BOARD OF EDUCATION 29-129	HIGH SCHOOL OF COMMERCE,300 ROCHESTERST C/O 330 GILMOUR ST. OTTAWA ON K1R 7N4	ESE/249.6	4.12	<a href="#">244</a>
<a href="#">79</a>	GEN	OTTAWA-CARLETON DISTRICT SCHOOL BOARD	ADULT HIGH SCHOOL 300 ROCHESTER STREET OTTAWA ON K1P 7N4	ESE/249.6	4.12	<a href="#">244</a>
<a href="#">79</a>	GEN	Ottawa-Carleton District School Board	Adult Continuing Education Centre 300 Rochester St. Ottawa ON K1R 7N4	ESE/249.6	4.12	<a href="#">245</a>
<a href="#">79</a>	EHS		300 Rochester Street Ottawa ON K1R 7N4	ESE/249.6	4.12	<a href="#">245</a>
<a href="#">79</a>	CA	City of Ottawa	301 Preston St Ottawa ON K1R 0A6	ESE/249.6	4.12	<a href="#">245</a>
<a href="#">79</a>	GEN	OTTAWA-CARLETON DISTRICT SCHOOL BOARD	ADULT HIGH SCHOOL 300 ROCHESTER STREET OTTAWA ON K1R 7N4	ESE/249.6	4.12	<a href="#">245</a>

<i>Map Key</i>	<i>DB</i>	<i>Company/Site Name</i>	<i>Address</i>	<i>Dir/Dist (m)</i>	<i>Elev Diff (m)</i>	<i>Page Number</i>
<a href="#">79</a>	GEN	OTTAWA-CARLETON DISTRICT SCHOOL BOARD	ADULT HIGH SCHOOL 300 ROCHESTER STREET OTTAWA ON K1R 7N4	ESE/249.6	4.12	<a href="#">246</a>
<a href="#">79</a>	GEN	OTTAWA-CARLETON DISTRICT SCHOOL BOARD	ADULT HIGH SCHOOL 300 ROCHESTER STREET OTTAWA ON K1R 7N4	ESE/249.6	4.12	<a href="#">246</a>
<a href="#">79</a>	GEN	OTTAWA-CARLETON DISTRICT SCHOOL BOARD	ADULT HIGH SCHOOL 300 ROCHESTER STREET OTTAWA ON K1R 7N4	ESE/249.6	4.12	<a href="#">247</a>
<a href="#">79</a>	GEN	OTTAWA-CARLETON DISTRICT SCHOOL BOARD	ADULT HIGH SCHOOL 300 ROCHESTER STREET OTTAWA ON	ESE/249.6	4.12	<a href="#">247</a>
<a href="#">79</a>	ECA	City of Ottawa	301 Preston St Ottawa ON K2P 1J1	ESE/249.6	4.12	<a href="#">248</a>
<a href="#">79</a>	GEN	OTTAWA-CARLETON DISTRICT SCHOOL BOARD	ADULT HIGH SCHOOL 300 ROCHESTER STREET OTTAWA ON K1P 7N4	ESE/249.6	4.12	<a href="#">248</a>
<a href="#">79</a>	GEN	OTTAWA-CARLETON DISTRICT SCHOOL BOARD	ADULT HIGH SCHOOL 300 ROCHESTER STREET OTTAWA ON K1P 7N4	ESE/249.6	4.12	<a href="#">249</a>
<a href="#">79</a>	GEN	OTTAWA-CARLETON DISTRICT SCHOOL BOARD	ADULT HIGH SCHOOL 300 ROCHESTER STREET OTTAWA ON K1P 7N4	ESE/249.6	4.12	<a href="#">250</a>
<a href="#">79</a>	GEN	OTTAWA-CARLETON DISTRICT SCHOOL BOARD Health and Safety	ADULT HIGH SCHOOL 300 ROCHESTER STREET OTTAWA ON K1P 7N4	ESE/249.6	4.12	<a href="#">250</a>
<a href="#">79</a>	GEN	OTTAWA-CARLETON DISTRICT SCHOOL BOARD Health and Safety	ADULT HIGH SCHOOL 300 ROCHESTER STREET OTTAWA ON K1P 7N4	ESE/249.6	4.12	<a href="#">251</a>
<a href="#">80</a>	GEN	KEITEL FURNITURE REPAIR LTD	184 LOUISA STREET OTTAWA ON K1R 6Z1	SE/249.8	2.84	<a href="#">252</a>
<a href="#">80</a>	GEN	KEITEL FURNITURE REPAIR LTD	184 Louisa Street Ottawa ON K1R 6Z1	SE/249.8	2.84	<a href="#">253</a>

<b>Map Key</b>	<b>DB</b>	<b>Company/Site Name</b>	<b>Address</b>	<b>Dir/Dist (m)</b>	<b>Elev Diff (m)</b>	<b>Page Number</b>
<a href="#">80</a>	GEN	KEITEL FURNITURE REPAIR LTD	184 Louisa Street Ottawa ON K1R 6Z1	SE/249.8	2.84	<a href="#">253</a>
<a href="#">80</a>	GEN	KEITEL FURNITURE REPAIR LTD	184 Louisa Street Ottawa ON K1R 6Z1	SE/249.8	2.84	<a href="#">253</a>
<a href="#">81</a>	SPL	KENT FUELS	175 LORETTA AVE. RMOC GARAGE TANK TRUCK (CARGO) OTTAWA CITY ON	S/249.9	2.00	<a href="#">253</a>
<a href="#">81</a>	PRT	REGIONAL MUNICIPALITY OF OTTAWA CARLETON ATTN : DO	175 LORETTA AV N OTTAWA ON K1Y 4L8	S/249.9	2.00	<a href="#">254</a>
<a href="#">81</a>	NPRI	TRAFFIC OPERATIONS BRANCH R.M.O.C	175 LORETTA AVE. NORTH NOT AVAILABLE OTTAWA ON K1Y4L8	S/249.9	2.00	<a href="#">254</a>
<a href="#">81</a>	NPRI	REGIONAL MUNICIPALITY OF OTTAWA CARLETON	175 LORETTA AVE. NORTH NOT AVAILABLE OTTAWA ON K1Y4L8	S/249.9	2.00	<a href="#">255</a>
<a href="#">81</a>	NPRI	REGIONAL MUNICIPALITY OF OTTAWA CARLETON	175 LORETTA AVE. NORTH NOT AVAILABLE OTTAWA ON K1Y4L8	S/249.9	2.00	<a href="#">256</a>
<a href="#">81</a>	NPRI	REGIONAL MUNICIPALITY OF OTTAWA CARLETON	175 LORETTA AVE. NORTH NOT AVAILABLE OTTAWA ON K1Y4L8	S/249.9	2.00	<a href="#">257</a>
<a href="#">81</a>	NPRI	REGIONAL MUNICIPALITY OF OTTAWA CARLETON	175 LORETTA AVE. NORTH NOT AVAILABLE OTTAWA ON K1Y4L8	S/249.9	2.00	<a href="#">258</a>
<a href="#">81</a>	NPRI	CITY OF OTTAWA	175 LORETTA AVE. NORTH NOT AVAILABLE OTTAWA ON K1Y4L8	S/249.9	2.00	<a href="#">259</a>
<a href="#">81</a>	NPRI	CITY OF OTTAWA	175 LORETTA AVE. NORTH NOT AVAILABLE OTTAWA ON K1Y4L8	S/249.9	2.00	<a href="#">260</a>
<a href="#">81</a>	GEN	OTTAWA-CARLTON, REGIONAL MUN OF	REGIONAL ROAD #13 AT MANOTICK 175 LORETTA AVE N OTTAWA ON K1Y 4L8	S/249.9	2.00	<a href="#">260</a>

<b>Map Key</b>	<b>DB</b>	<b>Company/Site Name</b>	<b>Address</b>	<b>Dir/Dist (m)</b>	<b>Elev Diff (m)</b>	<b>Page Number</b>
<a href="#">81</a>	GEN	OTTAWA-CARLTON, REGIONAL MUN OF	REGIONAL ROAD #28 (NAVAN ROAD) 175 LORETTA AVENUE NORTH OTTAWA ON K1Y 4L8	S/249.9	2.00	<a href="#">261</a>
<a href="#">81</a>	GEN	OTTAWA-CARLETON, REGIONAL MUN. OF	SIGNALS AND COMMUNICATIONS 175 LORETTA AVENUE NORTH OTTAWA ON K1Y 4L8	S/249.9	2.00	<a href="#">261</a>
<a href="#">81</a>	GEN	OTTAWA-CARLTON, REGIONAL MUN. OF	SIGNALS AND COMMUNICATIONS 175 LORETTA AVENUE NORTH OTTAWA ON K1Y 4L8	S/249.9	2.00	<a href="#">261</a>
<a href="#">81</a>	GEN	OTTAWA-CARLTON, REGIONAL MUNICIPALITY OF	175 LORETTA AVENUE NORTH OTTAWA ON K1Y 4L8	S/249.9	2.00	<a href="#">262</a>
<a href="#">81</a>	GEN	City of Ottawa	175 LORETTA AVENUE NORTH OTTAWA ON K1Y 4L8	S/249.9	2.00	<a href="#">262</a>
<a href="#">81</a>	GEN	Corporation City of Ottawa	175 Loretta Ave N Ottawa ON K1Y 4L8	S/249.9	2.00	<a href="#">263</a>
<a href="#">81</a>	NPRI	CITY OF OTTAWA	175 LORETTA AVE. NORTH NOT AVAILABLE OTTAWA ON K1Y 4L8	S/249.9	2.00	<a href="#">263</a>
<a href="#">81</a>	NPRI	CITY OF OTTAWA	175 LORETTA AVE. NORTH NOT AVAILABLE OTTAWA ON K1Y4L8	S/249.9	2.00	<a href="#">264</a>
<a href="#">81</a>	NPRI	CITY OF OTTAWA	175 LORETTA AVE. NORTH NOT AVAILABLE OTTAWA ON K1Y4L8	S/249.9	2.00	<a href="#">265</a>
<a href="#">81</a>	NPRI	CITY OF OTTAWA	175 LORETTA AVE. NORTH NOT AVAILABLE OTTAWA ON K1Y4L8	S/249.9	2.00	<a href="#">266</a>
<a href="#">81</a>	FSTH	REGIONAL MUNICIPALITY OF OTTAWA CARLETON ATTN : MARC LEVESQUE	175 LORETTA AV N OTTAWA ON K1Y 4L8	S/249.9	2.00	<a href="#">267</a>
<a href="#">81</a>	NPRI	CITY OF OTTAWA	175 LORETTA AVE. NORTH NOT AVAILABLE OTTAWA ON K1Y4L8	S/249.9	2.00	<a href="#">267</a>
<a href="#">81</a>	NPRI	CITY OF OTTAWA	175 LORETTA AVE. NORTH NOT AVAILABLE	S/249.9	2.00	<a href="#">268</a>



<b>Map Key</b>	<b>DB</b>	<b>Company/Site Name</b>	<b>Address</b>	<b>Dir/Dist (m)</b>	<b>Elev Diff (m)</b>	<b>Page Number</b>
			OTTAWA ON K1Y4L8			
<a href="#">81</a>	FSTH	REGIONAL MUNICIPALITY OF OTTAWA CARLETON ATTN : MARC LEVESQUE	175 LORETTA AV N OTTAWA ON K1Y 4L8	S/249.9	2.00	<a href="#">269</a>
<a href="#">81</a>	NPRI	CITY OF OTTAWA	175 LORETTA AVE. NORTH NOT AVAILABLE OTTAWA ON K1Y4L8	S/249.9	2.00	<a href="#">269</a>
<a href="#">81</a>	NPRI	CITY OF OTTAWA	175 LORETTA AVE. NORTH NOT AVAILABLE OTTAWA ON K1Y4L8	S/249.9	2.00	<a href="#">270</a>
<a href="#">81</a>	ECA	City of Ottawa	175 Loretta Ave N Ottawa ON K1Y 4L8	S/249.9	2.00	<a href="#">271</a>
<a href="#">81</a>	GEN	City of Ottawa	175 LORETTA AVENUE NORTH OTTAWA ON K1Y 4L8	S/249.9	2.00	<a href="#">271</a>
<a href="#">81</a>	GEN	Corporation City of Ottawa	175 Loretta Ave N Ottawa ON K1Y 4L8	S/249.9	2.00	<a href="#">272</a>
<a href="#">81</a>	GEN	City of Ottawa	175 LORETTA AVENUE NORTH OTTAWA ON K1Y 4L8	S/249.9	2.00	<a href="#">272</a>
<a href="#">81</a>	GEN	Corporation City of Ottawa	175 Loretta Ave N Ottawa ON K1Y 4L8	S/249.9	2.00	<a href="#">273</a>
<a href="#">81</a>	GEN	Corporation City of Ottawa	175 Loretta Ave N Ottawa ON K1Y 4L8	S/249.9	2.00	<a href="#">273</a>
<a href="#">81</a>	GEN	City of Ottawa	175 LORETTA AVENUE NORTH OTTAWA ON K1Y 4L8	S/249.9	2.00	<a href="#">274</a>
<a href="#">81</a>	FST	REGIONAL MUNICIPALITY OF OTTAWA CARLETON	175 LORETTA AVE N OTTAWA ON K1Y 4L8	S/249.9	2.00	<a href="#">274</a>
<a href="#">81</a>	FST	REGIONAL MUNICIPALITY OF OTTAWA CARLETON	175 LORETTA AVE N OTTAWA ON K1Y 4L8	S/249.9	2.00	<a href="#">275</a>

<b>Map Key</b>	<b>DB</b>	<b>Company/Site Name</b>	<b>Address</b>	<b>Dir/Dist (m)</b>	<b>Elev Diff (m)</b>	<b>Page Number</b>
<a href="#">81</a>	EASR	CITY OF OTTAWA	175 LORETTA AVE N OTTAWA ON K1Y 4L8	S/249.9	2.00	<a href="#">275</a>
<a href="#">81</a>	GEN	Corporation City of Ottawa	175 Loretta Ave N Ottawa ON K1Y 4L8	S/249.9	2.00	<a href="#">275</a>
<a href="#">81</a>	GEN	City of Ottawa	175 LORETTA AVENUE NORTH OTTAWA ON K1Y 4L8	S/249.9	2.00	<a href="#">276</a>
<a href="#">81</a>	GEN	City of Ottawa	175 LORETTA AVENUE NORTH OTTAWA ON	S/249.9	2.00	<a href="#">276</a>
<a href="#">81</a>	GEN	Corporation City of Ottawa	175 Loretta Ave N Ottawa ON	S/249.9	2.00	<a href="#">276</a>
<a href="#">81</a>	ECA	City of Ottawa	175 Loretta Ave N Ottawa ON K1P 1J1	S/249.9	2.00	<a href="#">277</a>
<a href="#">81</a>	GEN	Corporation City of Ottawa	175 Loretta Ave N Ottawa ON K1Y-4L8	S/249.9	2.00	<a href="#">277</a>
<a href="#">81</a>	GEN	City of Ottawa	175 Loretta Ave N. Ottawa ON K1Y 4L8	S/249.9	2.00	<a href="#">278</a>
<a href="#">81</a>	GEN	City of Ottawa	175 Loretta Ave N. Ottawa ON K1Y 4L8	S/249.9	2.00	<a href="#">278</a>
<a href="#">81</a>	GEN	Corporation City of Ottawa	175 Loretta Ave N Ottawa ON K1Y-4L8	S/249.9	2.00	<a href="#">279</a>
<a href="#">81</a>	GEN	City of Ottawa	175 Loretta Ave N. Ottawa ON K1Y 4L8	S/249.9	2.00	<a href="#">279</a>
<a href="#">81</a>	GEN	Corporation City of Ottawa	175 Loretta Ave N Ottawa ON K1Y-4L8	S/249.9	2.00	<a href="#">279</a>
<a href="#">81</a>	GEN	City of Ottawa Public Works Department	175 Loretta Ave N. Ottawa ON K1Y 4L8	S/249.9	2.00	<a href="#">280</a>

<b>Map Key</b>	<b>DB</b>	<b>Company/Site Name</b>	<b>Address</b>	<b>Dir/Dist (m)</b>	<b>Elev Diff (m)</b>	<b>Page Number</b>
<a href="#">81</a>	GEN	Corporation City of Ottawa	175 Loretta Ave N Ottawa ON K1Y-4L8	S/249.9	2.00	<a href="#">280</a>
<a href="#">81</a>	GEN	City of Ottawa Public Works Department	175 Loretta Ave N. Ottawa ON K1Y 4L8	S/249.9	2.00	<a href="#">281</a>
<a href="#">81</a>	GEN	Corporation City of Ottawa	175 Loretta Ave N Ottawa ON K1Y-4L8	S/249.9	2.00	<a href="#">281</a>
<a href="#">82</a>	SCT	TRADER MEDIA CORP.	950 GLADSTONE AVE OTTAWA ON K1Y 3E6	SSW/249.9	1.69	<a href="#">282</a>
<a href="#">82</a>	SCT	DAVID BERMAN TYPOGRAPHICS LTD.	950 GLADSTONE AVE OTTAWA ON K1Y 3E6	SSW/249.9	1.69	<a href="#">282</a>
<a href="#">82</a>	GEN	DAVID BERMAN TYPOGRAPHICS LTD.	950 GLADSTONE AVE., 3RD FLOOR OTTAWA ON K1Y 3E6	SSW/249.9	1.69	<a href="#">282</a>
<a href="#">82</a>	GEN	DAVID BERMAN TYPOGRAPHICS LIMITED	950 GLADSTONE AVENUE 3RD FLOOR OTTAWA ON K1Y 3E6	SSW/249.9	1.69	<a href="#">283</a>

# Executive Summary: Summary By Data Source

## **BORE - Borehole**

A search of the BORE database, dated 1875-Jul 2018 has found that there are 7 BORE site(s) within approximately 0.25 kilometers of the project property.

<b><u>Equal/Higher Elevation</u></b>	<b><u>Address</u></b>	<b><u>Direction</u></b>	<b><u>Distance (m)</u></b>	<b><u>Map Key</u></b>
	ON	NE	122.98	<a href="#"><u>12</u></a>
	ON	W	229.98	<a href="#"><u>60</u></a>
	ON	SSE	230.21	<a href="#"><u>61</u></a>

<b><u>Lower Elevation</u></b>	<b><u>Address</u></b>	<b><u>Direction</u></b>	<b><u>Distance (m)</u></b>	<b><u>Map Key</u></b>
	ON	S	109.83	<a href="#"><u>8</u></a>
	ON	WSW	134.95	<a href="#"><u>17</u></a>
	ON	W	182.92	<a href="#"><u>34</u></a>
	ON	WNW	247.40	<a href="#"><u>72</u></a>

## **CA - Certificates of Approval**

A search of the CA database, dated 1985-Oct 30, 2011\* has found that there are 18 CA site(s) within approximately 0.25 kilometers of the project property.

<b><u>Equal/Higher Elevation</u></b>	<b><u>Address</u></b>	<b><u>Direction</u></b>	<b><u>Distance (m)</u></b>	<b><u>Map Key</u></b>
6176381 Canada Inc.	191-193 Preston St Ottawa ON	ENE	113.53	<a href="#"><u>9</u></a>
R.M. OF OTTAWA-CARLETON	BALSAM AVE/PRESTON ST. OTTAWA ON	E	117.22	<a href="#"><u>11</u></a>
Preston Hardware (1980) Limited	234-248 Preston Street Ottawa ON K1R 7R4	ESE	123.11	<a href="#"><u>13</u></a>
	Lot 7, Bk 123, Reg. Plan 34, 930-934 Gladstone Ave Ottawa ON K1R 6Y4	SSE	163.42	<a href="#"><u>25</u></a>
City of Ottawa	130 Preston Street Ottawa ON	NNW	172.47	<a href="#"><u>30</u></a>
R.M. OF OTTAWA-CARLETON	GLADSTONE AVE/PRESTON ST. OTTAWA CITY ON	ESE	173.99	<a href="#"><u>31</u></a>
OTTAWA CITY	GLADSTONE AVE/PRESTON ST. CSO OTTAWA CITY ON	ESE	173.99	<a href="#"><u>31</u></a>
City of Ottawa	930 Somerset St W Ottawa ON K1R 6R9	NNW	247.44	<a href="#"><u>73</u></a>
	975 Gladstone Avenue Ottawa ON K1Y 4W5	WSW	249.45	<a href="#"><u>76</u></a>
	975 Gladstone Avenue Ottawa ON K1Y 4W5	WSW	249.45	<a href="#"><u>76</u></a>
BA International Inc.	975 Gladstone Avenue Ottawa ON K1Y 4W5	WSW	249.45	<a href="#"><u>76</u></a>
BA International Inc.	975 Gladstone Avenue Ottawa ON K1Y 4W5	WSW	249.45	<a href="#"><u>76</u></a>

<u>Equal/Higher Elevation</u>	<u>Address</u>	<u>Direction</u>	<u>Distance (m)</u>	<u>Map Key</u>
BA Banknote Inc.	975 Gladstone Avenue Ottawa ON K1Y 4W5	WSW	249.45	<a href="#">76</a>
BA International Inc.	975 Gladstone Avenue Ottawa ON K1Y 4W5	WSW	249.45	<a href="#">76</a>
BA Banknote Inc.	975 Gladstone Avenue Ottawa ON K1Y 4W5	WSW	249.45	<a href="#">76</a>
B.A. BANKNOTE INC.	975 GLADSTONE AVE. OTTAWA CITY ON K1Y 4W5	WSW	249.45	<a href="#">76</a>
City of Ottawa	135 Preston Street Ottawa ON K1R 7P4	NNE	249.51	<a href="#">77</a>
City of Ottawa	301 Preston St Ottawa ON K1R 0A6	ESE	249.57	<a href="#">79</a>

### **EASR - Environmental Activity and Sector Registry**

A search of the EASR database, dated Oct 2011-Apr 30, 2020 has found that there are 3 EASR site(s) within approximately 0.25 kilometers of the project property.

<u>Equal/Higher Elevation</u>	<u>Address</u>	<u>Direction</u>	<u>Distance (m)</u>	<u>Map Key</u>
CANADIAN BANK NOTE COMPANY, LIMITED	975 GLADSTONE AVE OTTAWA ON K1Y 4W5	WSW	249.45	<a href="#">76</a>
CANADIAN BANK NOTE COMPANY, LIMITED	975 GLADSTONE AVE OTTAWA ON K1Y 4W5	WSW	249.45	<a href="#">76</a>
CITY OF OTTAWA	175 LORETTA AVE N OTTAWA ON K1Y 4L8	S	249.91	<a href="#">81</a>

### **EBR - Environmental Registry**

A search of the EBR database, dated 1994-Apr 30, 2020 has found that there are 7 EBR site(s) within approximately 0.25 kilometers of the project property.

<b><u>Equal/Higher Elevation</u></b>	<b><u>Address</u></b>	<b><u>Direction</u></b>	<b><u>Distance (m)</u></b>	<b><u>Map Key</u></b>
Bridgehead (2000) Inc.	130 Anderson Street Ottawa K1R 6T7 CITY OF OTTAWA ON	NNE	194.62	<a href="#"><u>37</u></a>
BA Banknote Inc.	975 Gladstone Avenue Ottawa Ontario CITY OF OTTAWA ON	WSW	249.45	<a href="#"><u>76</u></a>
BA Banknote Inc.	975 Gladstone Avenue Ottawa Ontario Ottawa ON	WSW	249.45	<a href="#"><u>76</u></a>
BA Banknote Inc.	975 Gladstone Avenue Ottawa Ontario Ottawa ON	WSW	249.45	<a href="#"><u>76</u></a>
Canadian Bank Note Company, Limited	975 Gladstone Avenue Ottawa K1Y 4W5 CITY OF OTTAWA ON	WSW	249.45	<a href="#"><u>76</u></a>
BA Banknote Inc.	975 Gladstone Avenue Ottawa Ontario Ottawa ON	WSW	249.45	<a href="#"><u>76</u></a>
BA Banknote Inc.	975 Gladstone Avenue Ottawa Ontario CITY OF OTTAWA ON	WSW	249.45	<a href="#"><u>76</u></a>

### **ECA - Environmental Compliance Approval**

A search of the ECA database, dated Oct 2011-Apr 30, 2020 has found that there are 33 ECA site(s) within approximately 0.25 kilometers of the project property.

<b><u>Equal/Higher Elevation</u></b>	<b><u>Address</u></b>	<b><u>Direction</u></b>	<b><u>Distance (m)</u></b>	<b><u>Map Key</u></b>
170 Preston Street Ltd.	170 Preston St Ottawa ON K1R 7H9	NNE	101.70	<a href="#"><u>6</u></a>
Preston Hardware (1980) Limited	234-248 Preston Street Ottawa ON K1R 7R4	SE	104.20	<a href="#"><u>7</u></a>
6176381 Canada Inc.	191 - 193 Preston St Ottawa ON K2E 5A4	ENE	127.44	<a href="#"><u>16</u></a>

<u>Equal/Higher Elevation</u>	<u>Address</u>	<u>Direction</u>	<u>Distance (m)</u>	<u>Map Key</u>
Padom Holdings Ltd.	173 Preston St Ottawa ON K2C 1P1	NE	161.06	<a href="#">24</a>
Ottawa Salus Corporation	Lot 7, Bk 123, Reg. Plan 34, 930-934 Gladstone Ave Ottawa ON K1Y 2X5	SSE	163.42	<a href="#">25</a>
City of Ottawa	130 Preston Street Ottawa ON	NNW	172.47	<a href="#">30</a>
City of Ottawa	Adeline Street - CP Railway to Rochester Street Ottawa ON K1V 6A6	E	245.40	<a href="#">70</a>
City of Ottawa	Preston Street (Albert Street to Carling Avenue) Ottawa ON K1P 1J1	E	245.40	<a href="#">70</a>
City of Ottawa	Preston Street Ottawa ON K1P 1J1	E	245.40	<a href="#">70</a>
City of Ottawa	Spruce Street from Champagne to Booth St. Ottawa ON K1S 5K2	E	245.40	<a href="#">70</a>
City of Ottawa	Spruce Street from Champagne to Booth St. Ottawa ON K1S 5K2	E	245.40	<a href="#">70</a>
City of Ottawa	Anderson Street, Eccles Street, and Poplar Street Ottawa ON K1S 5K2	E	245.40	<a href="#">70</a>
City of Ottawa	Booth (from Somerset Street to Primrose) Ottawa ON K2G 6J8	E	245.40	<a href="#">70</a>
City of Ottawa	Adeline Street - CP Railway to Rochester Street Ottawa ON K1V 6A6	E	245.40	<a href="#">70</a>



<b><u>Equal/Higher Elevation</u></b>	<b><u>Address</u></b>	<b><u>Direction</u></b>	<b><u>Distance (m)</u></b>	<b><u>Map Key</u></b>
City of Ottawa	Preston Street , Young Street, Sidney Street & Norfolk Avenue Ottawa ON K1P 1J1	E	245.40	<a href="#"><u>70</u></a>
City of Ottawa	Booth (from Somerset Street to Primrose) Ottawa ON K2G 6J8	E	245.40	<a href="#"><u>70</u></a>
City of Ottawa	Somerset Street between West of Preston Street to Preston Ottawa ON K1P 1J1	E	245.40	<a href="#"><u>70</u></a>
City of Ottawa	Larch Street and Laurel Street Ottawa ON K2P 1J1	E	245.40	<a href="#"><u>70</u></a>
City of Ottawa	Oak Street & Pamilla Street Ottawa ON K2G 6J8	E	245.40	<a href="#"><u>70</u></a>
City of Ottawa	Anderson Street, Eccles Street, and Poplar Street Ottawa ON K1S 5K2	E	245.40	<a href="#"><u>70</u></a>
City of Ottawa	930 Somerset St W Ottawa ON K1P 1J1	NNW	247.44	<a href="#"><u>73</u></a>
Canadian Bank Note Company, Limited	975 Gladstone Ave Ottawa ON K1Y 4W5	WSW	249.45	<a href="#"><u>76</u></a>
BA International Inc.	975 Gladstone Avenue Ottawa ON K1Y 4W5	WSW	249.45	<a href="#"><u>76</u></a>
BA International Inc.	975 Gladstone Avenue Ottawa ON K1Y 4W5	WSW	249.45	<a href="#"><u>76</u></a>
BA Banknote Inc.	975 Gladstone Avenue Ottawa ON K1Y 4W5	WSW	249.45	<a href="#"><u>76</u></a>
BA Banknote Inc.	975 Gladstone Avenue Ottawa ON K1Y 4W5	WSW	249.45	<a href="#"><u>76</u></a>

<u>Equal/Higher Elevation</u>	<u>Address</u>	<u>Direction</u>	<u>Distance (m)</u>	<u>Map Key</u>
BA International Inc.	975 Gladstone Avenue Ottawa ON K1Y 4W5	WSW	249.45	<a href="#">76</a>
BA Banknote Inc.	975 Gladstone Avenue Ottawa ON K1Y 4W5	WSW	249.45	<a href="#">76</a>
BA Banknote Inc.	975 Gladstone Avenue Ottawa ON K1Y 4W5	WSW	249.45	<a href="#">76</a>
City of Ottawa	135 Preston Street Ottawa ON K1P 1J1	NNE	249.51	<a href="#">77</a>
City of Ottawa	301 Preston St Ottawa ON K2P 1J1	ESE	249.57	<a href="#">79</a>
City of Ottawa	175 Loretta Ave N Ottawa ON K1Y 4L8	S	249.91	<a href="#">81</a>
City of Ottawa	175 Loretta Ave N Ottawa ON K1P 1J1	S	249.91	<a href="#">81</a>

### **EHS - ERIS Historical Searches**

A search of the EHS database, dated 1999-Jan 31, 2020 has found that there are 21 EHS site(s) within approximately 0.25 kilometers of the project property.

<u>Equal/Higher Elevation</u>	<u>Address</u>	<u>Direction</u>	<u>Distance (m)</u>	<u>Map Key</u>
	Preston St & Laurel St Ottawa On Ottawa ON	NNE	101.05	<a href="#">5</a>
	185 Preston Street Ottawa ON K1R 7P8	NE	125.13	<a href="#">14</a>
	225 Preston St. Ottawa ON K1R 7R1	E	142.01	<a href="#">18</a>

<u>Equal/Higher Elevation</u>	<u>Address</u>	<u>Direction</u>	<u>Distance (m)</u>	<u>Map Key</u>
	173 Preston St Ottawa ON K1R7P6	NE	158.55	<a href="#">22</a>
	916 Gladstone Avenue Ottawa ON K1R 6Y4	SE	168.43	<a href="#">28</a>
	153-157 Preston Road aka 130 Anderson St. Ottawa ON K1R 7P6	NNE	178.86	<a href="#">32</a>
	153-157 Preston Street Ottawa ON K1R 7P6	NNE	178.86	<a href="#">32</a>
	Anderson Street & Preston Street Ottawa ON	N	195.46	<a href="#">38</a>
	145 Loretta Avenue North Ottawa ON	WSW	201.28	<a href="#">43</a>
	131 Loretta Avenue Ottawa ON	WSW	204.88	<a href="#">44</a>
	951 Gladstone Avenue & 145 Loretta Avenue North Ottawa ON	SW	207.95	<a href="#">48</a>
	189-191 Louisa St Ottawa ON	SE	219.59	<a href="#">56</a>
	941-971 Gladstone Avenue Ottawa ON K1Y 3E5	SSW	230.33	<a href="#">62</a>
	975 Gladstone Avenue Ottawa ON K1Y 4W5	WSW	249.45	<a href="#">76</a>

<u>Equal/Higher Elevation</u>	<u>Address</u>	<u>Direction</u>	<u>Distance (m)</u>	<u>Map Key</u>
	975 Gladstone Avenue Ottawa ON K1Y 4W5	WSW	249.45	<a href="#">76</a>
	975 Gladstone Avenue n/a ON K1Y 4W5	WSW	249.45	<a href="#">76</a>
	300 Rochester Street Ottawa ON K1R 7N4	ESE	249.57	<a href="#">79</a>

<u>Lower Elevation</u>	<u>Address</u>	<u>Direction</u>	<u>Distance (m)</u>	<u>Map Key</u>
	933 Gladstone Ave Ottawa ON K1A0T4	W	83.47	<a href="#">3</a>
	933 Gladstone Ave Ottawa ON K1A0T4	W	84.61	<a href="#">4</a>
	1010 Somerset Street West Ottawa ON	WNW	180.13	<a href="#">33</a>
	1010 Somerset St W Ottawa ON	WNW	180.13	<a href="#">33</a>

### **EXP - List of Expired Fuels Safety Facilities**

A search of the EXP database, dated Feb 28, 2017 has found that there are 8 EXP site(s) within approximately 0.25 kilometers of the project property.

<u>Equal/Higher Elevation</u>	<u>Address</u>	<u>Direction</u>	<u>Distance (m)</u>	<u>Map Key</u>
PRESTON AUTO CENTRE INC	241 PRESTON ST OTTAWA ON K1R 7R3	E	150.20	<a href="#">19</a>
MR GAS LIMITED **	971 GLADSTONE AV OTTAWA ON K1Y 3E5	SW	230.37	<a href="#">64</a>
MR GAS LIMITED **	971 GLADSTONE AV OTTAWA ON K1Y 3E5	SW	230.37	<a href="#">64</a>

<u>Equal/Higher Elevation</u>	<u>Address</u>	<u>Direction</u>	<u>Distance (m)</u>	<u>Map Key</u>
MR GAS LIMITED **	971 GLADSTONE AV OTTAWA ON K1Y 3E5	SW	230.37	<a href="#">64</a>
MR GAS LIMITED **	971 GLADSTONE AV OTTAWA ON	SW	230.37	<a href="#">64</a>
MR GAS LIMITED **	971 GLADSTONE AV OTTAWA ON	SW	230.37	<a href="#">64</a>
MR GAS LIMITED **	971 GLADSTONE AV OTTAWA ON K1Y 3E5	SW	230.37	<a href="#">64</a>
MR GAS LIMITED **	971 GLADSTONE AV OTTAWA ON K1Y 3E5	SW	230.37	<a href="#">64</a>

### **FST - Fuel Storage Tank**

A search of the FST database, dated Feb 28, 2017 has found that there are 2 FST site(s) within approximately 0.25 kilometers of the project property.

<u>Equal/Higher Elevation</u>	<u>Address</u>	<u>Direction</u>	<u>Distance (m)</u>	<u>Map Key</u>
REGIONAL MUNICIPALITY OF OTTAWA CARLETON	175 LORETTA AVE N OTTAWA ON K1Y 4L8	S	249.91	<a href="#">81</a>
REGIONAL MUNICIPALITY OF OTTAWA CARLETON	175 LORETTA AVE N OTTAWA ON K1Y 4L8	S	249.91	<a href="#">81</a>

### **FSTH - Fuel Storage Tank - Historic**

A search of the FSTH database, dated Pre-Jan 2010\* has found that there are 2 FSTH site(s) within approximately 0.25 kilometers of the project property.

<u>Equal/Higher Elevation</u>	<u>Address</u>	<u>Direction</u>	<u>Distance (m)</u>	<u>Map Key</u>
REGIONAL MUNICIPALITY OF OTTAWA CARLETON ATTN : MARC LEVESQUE	175 LORETTA AV N OTTAWA ON K1Y 4L8	S	249.91	<a href="#">81</a>

<u>Equal/Higher Elevation</u>	<u>Address</u>	<u>Direction</u>	<u>Distance (m)</u>	<u>Map Key</u>
REGIONAL MUNICIPALITY OF OTTAWA CARLETON ATTN : MARC LEVESQUE	175 LORETTA AV N OTTAWA ON K1Y 4L8	S	249.91	<a href="#">81</a>

### **GEN - Ontario Regulation 347 Waste Generators Summary**

A search of the GEN database, dated 1986-Jan 31, 2020 has found that there are 143 GEN site(s) within approximately 0.25 kilometers of the project property.

<u>Equal/Higher Elevation</u>	<u>Address</u>	<u>Direction</u>	<u>Distance (m)</u>	<u>Map Key</u>
LA PAUSE VELO LTEE/BIKE STOP, THE	225 PRESTON STREET, REAR UNIT OTTAWA ON K1R 7R1	E	142.01	<a href="#">18</a>
LA PAUSE VELO LIMITEE	225 PRESTON STREET OTTAWA ON K1R 7R1	E	142.01	<a href="#">18</a>
Preston Medical Management Inc.	225 Preston Street Ottawa ON K1R 7R1	E	142.01	<a href="#">18</a>
Preston Medical Management Inc.	225 Preston Street Ottawa ON K1R 7R1	E	142.01	<a href="#">18</a>
Preston Medical Management Inc.	225 Preston Street Ottawa ON K1R 7R1	E	142.01	<a href="#">18</a>
Preston Medical Management Inc.	225 Preston Street Ottawa ON K1R 7R1	E	142.01	<a href="#">18</a>
Preston Medical Management Inc.	225 Preston Street Ottawa ON K1R 7R1	E	142.01	<a href="#">18</a>
Preston Medical Management Inc.	225 Preston Street Ottawa ON	E	142.01	<a href="#">18</a>
Preston Medical Management Inc.	225 Preston Street Ottawa ON K1R 7R1	E	142.01	<a href="#">18</a>

<b><u>Equal/Higher Elevation</u></b>	<b><u>Address</u></b>	<b><u>Direction</u></b>	<b><u>Distance (m)</u></b>	<b><u>Map Key</u></b>
Preston Medical Management Inc.	225 Preston Street Ottawa ON K1R 7R1	E	142.01	<a href="#"><u>18</u></a>
Preston Medical Management Inc.	225 Preston Street Ottawa ON K1R 7R1	E	142.01	<a href="#"><u>18</u></a>
Preston Medical Management Inc.	225 Preston Street Ottawa ON K1R 7R1	E	142.01	<a href="#"><u>18</u></a>
Preston Medical Management Inc.	225 Preston Street Ottawa ON K1R 7R1	E	142.01	<a href="#"><u>18</u></a>
BROOKFIELD LEPAGE JOHNSON CONTROLS	OAK STREET COMPLEX 1 OAK STREET OTTAWA ON	N	150.85	<a href="#"><u>20</u></a>
BROOKFIELD LEPAGE JOHNSON CONTROLS	1 OAK STREET OTTAWA ON	N	150.85	<a href="#"><u>20</u></a>
Aim Waste Management Inc.	1 Oak Street Ottawa ON K1R 6R9	N	150.85	<a href="#"><u>20</u></a>
Aim Waste Management Inc.	1 Oak Street Ottawa ON K1R 6R9	N	150.85	<a href="#"><u>20</u></a>
GREAT CANADIAN THEATRE COMPANY, THE	910 GLADSTONE AVENUE OTTAWA ON K1R 6Y3	SE	168.79	<a href="#"><u>29</u></a>
Great Canadian Theatre Company	910 Gladstone Ottawa ON K1R 6Y4	SE	168.79	<a href="#"><u>29</u></a>
PUBLIC WORKS CANADA	CHP PLOUFFE PARK C/O PLACE DU PORTAGE PHASE IV LEVEL II OTTAWA ON	NNW	172.47	<a href="#"><u>30</u></a>

<b><u>Equal/Higher Elevation</u></b>	<b><u>Address</u></b>	<b><u>Direction</u></b>	<b><u>Distance (m)</u></b>	<b><u>Map Key</u></b>
City of Ottawa	130 Preston St Ottawa ON K1R 7P5	NNW	172.47	<a href="#"><u>30</u></a>
TerraPro Corporation	145 Loretta Ave. North Ottawa ON K1Y 2J7	WSW	201.28	<a href="#"><u>43</u></a>
TerraPro Corporation	145 Loretta Ave. North Ottawa ON	WSW	201.28	<a href="#"><u>43</u></a>
TerraPro Corporation	145 Loretta Ave. North Ottawa ON	WSW	201.28	<a href="#"><u>43</u></a>
TerraPro Corporation	145 Loretta Ave. North Ottawa ON	WSW	201.28	<a href="#"><u>43</u></a>
TerraPro Corporation	145 Loretta Ave. North Ottawa ON	WSW	201.28	<a href="#"><u>43</u></a>
TerraPro Corporation	145 Loretta Ave. North Ottawa ON K1Y 2J7	WSW	201.28	<a href="#"><u>43</u></a>
TerraPro Corporation	145 Loretta Ave. North Ottawa ON K1Y 2J7	WSW	201.28	<a href="#"><u>43</u></a>
TerraPro Corporation	145 Loretta Ave. North Ottawa ON K1Y 2J7	WSW	201.28	<a href="#"><u>43</u></a>
DST Group Inc	145 Loretta Ave Ottawa ON K1Y 4W5	WSW	201.28	<a href="#"><u>43</u></a>
LOVE PRINTING SERVICE LTD.	951 GLADSTONE AVENUE OTTAWA ON K1Y 3E5	SSW	208.86	<a href="#"><u>49</u></a>
LOVE PRINTING (OUT OF BUS) 24-265	951 GLADSTONE AVENUE OTTAWA ON K1Y 3E5	SSW	208.86	<a href="#"><u>49</u></a>
DST Group Inc	951 Gladstone Ave Ottawa ON K1Y 3E5	SSW	208.86	<a href="#"><u>49</u></a>



<b><u>Equal/Higher Elevation</u></b>	<b><u>Address</u></b>	<b><u>Direction</u></b>	<b><u>Distance (m)</u></b>	<b><u>Map Key</u></b>
Ottawa Community Housing	865 Gladstone Ottawa ON K1R 7T4	E	222.00	<a href="#">57</a>
Ottawa Community Housing	865 Gladstone Ottawa ON K1R 7T4	E	222.00	<a href="#">57</a>
Central Tenant Services	865 Gladstone Ottawa ON K1R 7T4	E	222.00	<a href="#">57</a>
Ottawa Community Housing	865 Gladstone Ottawa ON K1R 7T4	E	222.00	<a href="#">57</a>
Ottawa Community Housing	865 Gladstone Ottawa ON K1R 7T4	E	222.00	<a href="#">57</a>
Corporation City of Ottawa	930 Somerset Street West Ottawa ON	NNW	247.44	<a href="#">73</a>
Corporation City of Ottawa	930 Somerset Street West Ottawa ON K1R 6R9	NNW	247.44	<a href="#">73</a>
Corporation City of Ottawa	930 Somerset Street West Ottawa ON K1R 6R9	NNW	247.44	<a href="#">73</a>
Corporation City of Ottawa	930 Somerset Street West Ottawa ON K1R 6R9	NNW	247.44	<a href="#">73</a>
Corporation City of Ottawa	930 Somerset Street West Ottawa ON K1R 6R9	NNW	247.44	<a href="#">73</a>
Corporation City of Ottawa	930 Somerset Street West Ottawa ON K1R 6R9	NNW	247.44	<a href="#">73</a>

<b><u>Equal/Higher Elevation</u></b>	<b><u>Address</u></b>	<b><u>Direction</u></b>	<b><u>Distance (m)</u></b>	<b><u>Map Key</u></b>
Ministry of Transportation Ontario	940 Gladstone Ave Ottawa ON K1R 6Y4	SSE	248.30	<a href="#">75</a>
BRITISH AMERICAN BANK NOTE INC.	975 GLADSTONE AVENUE C/O P.O. BOX 399, STATION A OTTAWA ON K1Y 4W5	WSW	249.45	<a href="#">76</a>
BA BANKNOTE	OTTAWA DIV., DIV OF QUEBECOR PUBLITECH INC. OTTAWA ON K1N 8V4	WSW	249.45	<a href="#">76</a>
BA BANKNOTE	OTTAWA DIV., DIV OF QUEBECOR PUBLITECH INC./975 GLADSTONE AVENUE OTTAWA ON K1Y 4W5	WSW	249.45	<a href="#">76</a>
BA BANKNOTE 05-931	OTTAWA DIV., DIV OF QUEBECOR PUBLITECH INC./975 GLADSTONE AVENUE OTTAWA ON K1Y 4W5	WSW	249.45	<a href="#">76</a>
BA BANKNOTE	975 GLADSTONE AVENUE OTTAWA ON K1N 8V4	WSW	249.45	<a href="#">76</a>
BA BANKNOTE INC.	975 GLADSTONE AVENUE OTTAWA ON K1N 8V4	WSW	249.45	<a href="#">76</a>
BA INTERNATIONAL INC.	975 GLADSTONE AVENUE OTTAWA ON K1N 8V4	WSW	249.45	<a href="#">76</a>
Pinchin Environmental	975 Gladstone Ottawa ON K1Y 4W5	WSW	249.45	<a href="#">76</a>
BA INTERNATIONAL INC.	975 GLADSTONE AVENUE OTTAWA ON K1Y 4W5	WSW	249.45	<a href="#">76</a>
BA INTERNATIONAL INC.	975 GLADSTONE AVENUE OTTAWA ON K1Y 4W5	WSW	249.45	<a href="#">76</a>
BA INTERNATIONAL INC.	975 GLADSTONE AVENUE OTTAWA ON K1Y 4W5	WSW	249.45	<a href="#">76</a>

<b><u>Equal/Higher Elevation</u></b>	<b><u>Address</u></b>	<b><u>Direction</u></b>	<b><u>Distance (m)</u></b>	<b><u>Map Key</u></b>
BA INTERNATIONAL INC.	975 GLADSTONE AVENUE OTTAWA ON K1Y 4W5	WSW	249.45	<a href="#">76</a>
BA INTERNATIONAL INC.	975 GLADSTONE AVENUE OTTAWA ON	WSW	249.45	<a href="#">76</a>
Canadian Bank Note Company, limited	975 Gladstone avenue Ottawa ON K1Y 4W5	WSW	249.45	<a href="#">76</a>
Canadian Bank Note Company, limited	975 Gladstone avenue Ottawa ON K1Y 4W5	WSW	249.45	<a href="#">76</a>
Canadian Bank Note Company, limited	975 Gladstone avenue Ottawa ON K1Y 4W5	WSW	249.45	<a href="#">76</a>
Canadian Bank Note Company, limited Gladstone	975 Gladstone avenue Ottawa ON K1Y 4W5	WSW	249.45	<a href="#">76</a>
Canadian Bank Note Company, limited Gladstone	975 Gladstone avenue Ottawa ON K1Y 4W5	WSW	249.45	<a href="#">76</a>
City of Ottawa	135 Preston St Ottawa ON K1R 7P4	NNE	249.51	<a href="#">77</a>
City of Ottawa Facilities	135 Preston St Ottawa ON K1R 7P4	NNE	249.51	<a href="#">77</a>
City of Ottawa Facilities	135 Preston St Ottawa ON K1R 7P4	NNE	249.51	<a href="#">77</a>
MCKERLIE-MILLEN INC.	35A LAUREL STREET OTTAWA ON K1Y 4M4	W	249.55	<a href="#">78</a>

<b><u>Equal/Higher Elevation</u></b>	<b><u>Address</u></b>	<b><u>Direction</u></b>	<b><u>Distance (m)</u></b>	<b><u>Map Key</u></b>
MCKERLIE MILLEN (SEE & USE ON2231907)	35A LAUREL STREET OTTAWA ON K1Y 4M4	W	249.55	<a href="#"><u>78</u></a>
CARQUEST CANADA LTD.	35A LAUREL STREET OTTAWA ON K1Y 4M4	W	249.55	<a href="#"><u>78</u></a>
CARQUEST CANADA LTD.	AUTO PAINT SUPPLY 35A LAUREL STREET OTTAWA ON K1Y 4M4	W	249.55	<a href="#"><u>78</u></a>
LEBRUN BUILDING SERVICES	75 G Breezehill North Ottawa ON K1Y 2H7	W	249.55	<a href="#"><u>78</u></a>
OTTAWA BOARD OF EDUCATION	HIGH SCHOOL OF COMMERCE,300 ROCHESTERST C/O 330 GILMOUR ST. OTTAWA ON K1R 7N4	ESE	249.57	<a href="#"><u>79</u></a>
OTTAWA BOARD OF EDUCATION	HIGH SCHOOL OF COMMERCE 300 ROCHESTER STREET OTTAWA ON K1R 7N4	ESE	249.57	<a href="#"><u>79</u></a>
OTTAWA BOARD OF EDUCATION 29-129	HIGH SCHOOL OF COMMERCE,300 ROCHESTERST C/O 330 GILMOUR ST. OTTAWA ON K1R 7N4	ESE	249.57	<a href="#"><u>79</u></a>
OTTAWA-CARLETON DISTRICT SCHOOL BOARD	ADULT HIGH SCHOOL 300 ROCHESTER STREET OTTAWA ON K1P 7N4	ESE	249.57	<a href="#"><u>79</u></a>
Ottawa-Carleton District School Board	Adult Continuing Education Centre 300 Rochester St. Ottawa ON K1R 7N4	ESE	249.57	<a href="#"><u>79</u></a>
OTTAWA-CARLETON DISTRICT SCHOOL BOARD	ADULT HIGH SCHOOL 300 ROCHESTER STREET OTTAWA ON K1R 7N4	ESE	249.57	<a href="#"><u>79</u></a>
OTTAWA-CARLETON DISTRICT SCHOOL BOARD	ADULT HIGH SCHOOL 300 ROCHESTER STREET OTTAWA ON K1R 7N4	ESE	249.57	<a href="#"><u>79</u></a>
OTTAWA-CARLETON DISTRICT SCHOOL BOARD	ADULT HIGH SCHOOL 300 ROCHESTER STREET OTTAWA ON K1R 7N4	ESE	249.57	<a href="#"><u>79</u></a>

<b><u>Equal/Higher Elevation</u></b>	<b><u>Address</u></b>	<b><u>Direction</u></b>	<b><u>Distance (m)</u></b>	<b><u>Map Key</u></b>
OTTAWA-CARLETON DISTRICT SCHOOL BOARD	ADULT HIGH SCHOOL 300 ROCHESTER STREET OTTAWA ON K1R 7N4	ESE	249.57	<a href="#">79</a>
OTTAWA-CARLETON DISTRICT SCHOOL BOARD	ADULT HIGH SCHOOL 300 ROCHESTER STREET OTTAWA ON	ESE	249.57	<a href="#">79</a>
OTTAWA-CARLETON DISTRICT SCHOOL BOARD	ADULT HIGH SCHOOL 300 ROCHESTER STREET OTTAWA ON K1P 7N4	ESE	249.57	<a href="#">79</a>
OTTAWA-CARLETON DISTRICT SCHOOL BOARD	ADULT HIGH SCHOOL 300 ROCHESTER STREET OTTAWA ON K1P 7N4	ESE	249.57	<a href="#">79</a>
OTTAWA-CARLETON DISTRICT SCHOOL BOARD	ADULT HIGH SCHOOL 300 ROCHESTER STREET OTTAWA ON K1P 7N4	ESE	249.57	<a href="#">79</a>
OTTAWA-CARLETON DISTRICT SCHOOL BOARD Health and Safety	ADULT HIGH SCHOOL 300 ROCHESTER STREET OTTAWA ON K1P 7N4	ESE	249.57	<a href="#">79</a>
OTTAWA-CARLETON DISTRICT SCHOOL BOARD Health and Safety	ADULT HIGH SCHOOL 300 ROCHESTER STREET OTTAWA ON K1P 7N4	ESE	249.57	<a href="#">79</a>
KEITEL FURNITURE REPAIR LTD	184 LOUISA STREET OTTAWA ON K1R 6Z1	SE	249.77	<a href="#">80</a>
KEITEL FURNITURE REPAIR LTD	184 Louisa Street Ottawa ON K1R 6Z1	SE	249.77	<a href="#">80</a>
KEITEL FURNITURE REPAIR LTD	184 Louisa Street Ottawa ON K1R 6Z1	SE	249.77	<a href="#">80</a>
KEITEL FURNITURE REPAIR LTD	184 Louisa Street Ottawa ON K1R 6Z1	SE	249.77	<a href="#">80</a>

<b><u>Equal/Higher Elevation</u></b>	<b><u>Address</u></b>	<b><u>Direction</u></b>	<b><u>Distance (m)</u></b>	<b><u>Map Key</u></b>
OTTAWA-CARLTON, REGIONAL MUN OF	REGIONAL ROAD #13 AT MANOTICK 175 LORETTA AVE N OTTAWA ON K1Y 4L8	S	249.91	<a href="#"><u>81</u></a>
OTTAWA-CARLTON, REGIONAL MUN OF	REGIONAL ROAD #28 (NAVAN ROAD) 175 LORETTA AVENUE NORTH OTTAWA ON K1Y 4L8	S	249.91	<a href="#"><u>81</u></a>
OTTAWA-CARLETON, REGIONAL MUN. OF	SIGNALS AND COMMUNICATIONS 175 LORETTA AVENUE NORTH OTTAWA ON K1Y 4L8	S	249.91	<a href="#"><u>81</u></a>
OTTAWA-CARLTON, REGIONAL MUN. OF	SIGNALS AND COMMUNICATIONS 175 LORETTA AVENUE NORTH OTTAWA ON K1Y 4L8	S	249.91	<a href="#"><u>81</u></a>
OTTAWA-CARLTON, REGIONAL MUNICIPALITY OF	175 LORETTA AVENUE NORTH OTTAWA ON K1Y 4L8	S	249.91	<a href="#"><u>81</u></a>
City of Ottawa	175 LORETTA AVENUE NORTH OTTAWA ON K1Y 4L8	S	249.91	<a href="#"><u>81</u></a>
Corporation City of Ottawa	175 Loretta Ave N Ottawa ON K1Y 4L8	S	249.91	<a href="#"><u>81</u></a>
City of Ottawa	175 LORETTA AVENUE NORTH OTTAWA ON K1Y 4L8	S	249.91	<a href="#"><u>81</u></a>
Corporation City of Ottawa	175 Loretta Ave N Ottawa ON K1Y 4L8	S	249.91	<a href="#"><u>81</u></a>
City of Ottawa	175 LORETTA AVENUE NORTH OTTAWA ON K1Y 4L8	S	249.91	<a href="#"><u>81</u></a>
Corporation City of Ottawa	175 Loretta Ave N Ottawa ON K1Y 4L8	S	249.91	<a href="#"><u>81</u></a>
Corporation City of Ottawa	175 Loretta Ave N Ottawa ON K1Y 4L8	S	249.91	<a href="#"><u>81</u></a>

<u>Equal/Higher Elevation</u>	<u>Address</u>	<u>Direction</u>	<u>Distance (m)</u>	<u>Map Key</u>
City of Ottawa	175 LORETTA AVENUE NORTH OTTAWA ON K1Y 4L8	S	249.91	<a href="#">81</a>
Corporation City of Ottawa	175 Loretta Ave N Ottawa ON K1Y 4L8	S	249.91	<a href="#">81</a>
City of Ottawa	175 LORETTA AVENUE NORTH OTTAWA ON K1Y 4L8	S	249.91	<a href="#">81</a>
City of Ottawa	175 LORETTA AVENUE NORTH OTTAWA ON	S	249.91	<a href="#">81</a>
Corporation City of Ottawa	175 Loretta Ave N Ottawa ON	S	249.91	<a href="#">81</a>
Corporation City of Ottawa	175 Loretta Ave N Ottawa ON K1Y-4L8	S	249.91	<a href="#">81</a>
City of Ottawa	175 Loretta Ave N. Ottawa ON K1Y 4L8	S	249.91	<a href="#">81</a>
City of Ottawa	175 Loretta Ave N. Ottawa ON K1Y 4L8	S	249.91	<a href="#">81</a>
Corporation City of Ottawa	175 Loretta Ave N Ottawa ON K1Y-4L8	S	249.91	<a href="#">81</a>
City of Ottawa	175 Loretta Ave N. Ottawa ON K1Y 4L8	S	249.91	<a href="#">81</a>
Corporation City of Ottawa	175 Loretta Ave N Ottawa ON K1Y-4L8	S	249.91	<a href="#">81</a>

<b><u>Equal/Higher Elevation</u></b>	<b><u>Address</u></b>	<b><u>Direction</u></b>	<b><u>Distance (m)</u></b>	<b><u>Map Key</u></b>
City of Ottawa Public Works Department	175 Loretta Ave N. Ottawa ON K1Y 4L8	S	249.91	<a href="#"><u>81</u></a>
Corporation City of Ottawa	175 Loretta Ave N Ottawa ON K1Y-4L8	S	249.91	<a href="#"><u>81</u></a>
Corporation City of Ottawa	175 Loretta Ave N Ottawa ON K1Y-4L8	S	249.91	<a href="#"><u>81</u></a>
City of Ottawa Public Works Department	175 Loretta Ave N. Ottawa ON K1Y 4L8	S	249.91	<a href="#"><u>81</u></a>
DAVID BERMAN TYPOGRAPHICS LTD.	950 GLADSTONE AVE., 3RD FLOOR OTTAWA ON K1Y 3E6	SSW	249.91	<a href="#"><u>82</u></a>
DAVID BERMAN TYPOGRAPHICS LIMITED	950 GLADSTONE AVENUE 3RD FLOOR OTTAWA ON K1Y 3E6	SSW	249.91	<a href="#"><u>82</u></a>
<b><u>Lower Elevation</u></b>	<b><u>Address</u></b>	<b><u>Direction</u></b>	<b><u>Distance (m)</u></b>	<b><u>Map Key</u></b>
Public Services & Procurement Canada ESD/AFD	1010 Somerset ST W OTTAWA ON K1R 6R9	W	160.22	<a href="#"><u>23</u></a>
GVT. OF CAN.-PUBLIC WORKS CANADA	MAINTENANCE SUPPORT SERV. PLOUFFE PARK 1010 SOMERSET ST.W.C/O140 PROMENADE DU PORTAGE-OTTAWA ON K1A 0M3	WNW	180.13	<a href="#"><u>33</u></a>
GVT. OF CAN.-PUBLIC WORKS CANADA 18-285	MAINTENANCE SUPPORT SERVICES PLOUFFE PARK, 1010 SOMERSET STREET W. OTTAWA ON	WNW	180.13	<a href="#"><u>33</u></a>
PUBLIC WORKS CANADA	MAINTENANCE SUPPORT SERVICES PLOUFFE PARK- 1010 SOMERSET STREET WEST OTTAWA ON	WNW	180.13	<a href="#"><u>33</u></a>
GVT. OF CAN.- PUBLIC WORKS CANADA	CHP PLOUFFE PARK 933 GLADSTONE AVE. C/O PLACE DU PORTAGE PHASE IV LEVEL II	WNW	180.13	<a href="#"><u>33</u></a>



OTTAWA ON K1A 0T4

GVT. OF CAN.- PUBLIC WORKS CANADA 18-375	CHP PLOUFFE PARK 933 GLADSTONE AVE. C/O PLACE DU PORTAGE PHASE IV LEVEL II HULL OTTAWA ON K1A 0T4	WNW	180.13	<a href="#"><u>33</u></a>
GVT. OF CAN.- PUBLIC WORKS CANADA 18-375	CHP PLOUFFE PARK 933 GLADSTONE AVE. C/O PLACE DU PORTAGE PHASE IV LEVEL II ON K1A 0T4	WNW	180.13	<a href="#"><u>33</u></a>
BROOKFIELD LEPAGE JOHNSON CONTROLS	1010 SOMERSET STREET PLOUFFE PARK OTTAWA ON	WNW	180.13	<a href="#"><u>33</u></a>
DSS CAPITAL REGION SUPPLY CENTRE	933 GLADSTONE AVENUE OTTAWA ON K1A 0T4	WNW	180.13	<a href="#"><u>33</u></a>
PUBLIC WORKS AND GOVT SERVICES CANADA	CAPITAL REGION SUPPLY CENTRE (CRSC) 933 GLADSTONE AVENUE OTTAWA ON K1A 0T4	WNW	180.13	<a href="#"><u>33</u></a>
DSS CAPITAL REGION SUPPLY CENTRE 13-297	933 GLADSTONE AVENUE OTTAWA ON K1A 0T4	WNW	180.13	<a href="#"><u>33</u></a>
Public Works and Government Services Canada	1010 Somerset Street Plouffe Park Shop Ottawa ON	WNW	180.13	<a href="#"><u>33</u></a>
PUBLIC WORK & GOV'T SER CANADA	1010 SOMERSET st OTTAWA ON	WNW	180.13	<a href="#"><u>33</u></a>
Public Works and Government Services Canada	1010 Somerset Street Plouffe Park Shop Ottawa ON	WNW	180.13	<a href="#"><u>33</u></a>
Public Works and Government Services Canada	1010 Somerset Street Plouffe Park Shop Ottawa ON	WNW	180.13	<a href="#"><u>33</u></a>
public works government services canada	1010 SOMERSET STREET WEST OTTAWA ON	WNW	180.13	<a href="#"><u>33</u></a>

Public Works and Government Services Canada	1010 Somerset Street Plouffe Park Shop Ottawa ON	WNW	180.13	<a href="#">33</a>
SNC Lavalin O&M	1010 Somerset St. W Ottawa ON K1A 0K9	WNW	180.13	<a href="#">33</a>
Public Works and Government Services Canada	1010 Somerset Street Plouffe Park Shop Ottawa ON	WNW	180.13	<a href="#">33</a>
public works government services canada	1010 SOMERSET STREET WEST OTTAWA ON	WNW	180.13	<a href="#">33</a>
Public Works and Government Services Canada	1010 Somerset Street Plouffe Park Shop Ottawa ON	WNW	180.13	<a href="#">33</a>
public works government services canada	1010 SOMERSET STREET WEST OTTAWA ON K1R 6R9	WNW	180.13	<a href="#">33</a>
public works government services canada	1010 SOMERSET STREET WEST OTTAWA ON K1R 6R9	WNW	180.13	<a href="#">33</a>
public works government services canada	1010 SOMERSET STREET WEST OTTAWA ON K1R 6R9	WNW	180.13	<a href="#">33</a>
Public Services & Procurement Canada ESD/AFD	1010 Somerset ST W OTTAWA ON K1R 6R9	WNW	180.13	<a href="#">33</a>

## **INC - Fuel Oil Spills and Leaks**

A search of the INC database, dated Feb 28, 2017 has found that there are 2 INC site(s) within approximately 0.25 kilometers of the project property.

<b><u>Equal/Higher Elevation</u></b>	<b><u>Address</u></b>	<b><u>Direction</u></b>	<b><u>Distance (m)</u></b>	<b><u>Map Key</u></b>
	BALSAM ST. & PRESTON ST., OTTAWA ON	E	117.22	<a href="#">11</a>
	179 LOUISA STREET, OTTAWA ON K1R 6Y9	SE	234.19	<a href="#">66</a>

<u>Equal/Higher Elevation</u>	<u>Address</u>	<u>Direction</u>	<u>Distance (m)</u>	<u>Map Key</u>
-------------------------------	----------------	------------------	---------------------	----------------

### **NPRI - National Pollutant Release Inventory**

A search of the NPRI database, dated 1993-May 2017 has found that there are 25 NPRI site(s) within approximately 0.25 kilometers of the project property.

<u>Equal/Higher Elevation</u>	<u>Address</u>	<u>Direction</u>	<u>Distance (m)</u>	<u>Map Key</u>
BA BANKNOTE INC.	975 GLADSTONE AVE. NOT AVAILABLE OTTAWA ON K1Y 4W5	WSW	249.45	<a href="#">76</a>
BA INTERNATIONAL	975 GLADSTONE AVENUE NOT AVAILABLE OTTAWA ON K1Y4W5	WSW	249.45	<a href="#">76</a>
BA INTERNATIONAL	975 GLADSTONE AVENUE NOT AVAILABLE OTTAWA ON K1Y4W5	WSW	249.45	<a href="#">76</a>
BA INTERNATIONAL	975 GLADSTONE AVENUE NOT AVAILABLE OTTAWA ON K1Y4W5	WSW	249.45	<a href="#">76</a>
BA INTERNATIONAL	975 GLADSTONE AVENUE NOT AVAILABLE OTTAWA ON K1Y4W5	WSW	249.45	<a href="#">76</a>
BA INTERNATIONAL	975 GLADSTONE AVENUE NOT AVAILABLE OTTAWA ON K1Y4W5	WSW	249.45	<a href="#">76</a>
BA INTERNATIONAL	975 GLADSTONE AVENUE NOT AVAILABLE OTTAWA ON K1Y4W5	WSW	249.45	<a href="#">76</a>
BA INTERNATIONAL INC.	975 GLADSTONE AVENUE NOT AVAILABLE OTTAWA ON K1Y4W5	WSW	249.45	<a href="#">76</a>
BA INTERNATIONAL INC.	975 GLADSTONE AVENUE NOT AVAILABLE OTTAWA ON K1Y4W5	WSW	249.45	<a href="#">76</a>
BA BANKNOTE INC.	975 GLADSTONE AVENUE NOT AVAILABLE OTTAWA ON K1Y4W5	WSW	249.45	<a href="#">76</a>

<u>Equal/Higher Elevation</u>	<u>Address</u>	<u>Direction</u>	<u>Distance (m)</u>	<u>Map Key</u>
CITY OF OTTAWA	175 LORETTA AVE. NORTH NOT AVAILABLE OTTAWA ON K1Y4L8	S	249.91	<a href="#">81</a>
CITY OF OTTAWA	175 LORETTA AVE. NORTH NOT AVAILABLE OTTAWA ON K1Y4L8	S	249.91	<a href="#">81</a>
CITY OF OTTAWA	175 LORETTA AVE. NORTH NOT AVAILABLE OTTAWA ON K1Y 4L8	S	249.91	<a href="#">81</a>
CITY OF OTTAWA	175 LORETTA AVE. NORTH NOT AVAILABLE OTTAWA ON K1Y4L8	S	249.91	<a href="#">81</a>
CITY OF OTTAWA	175 LORETTA AVE. NORTH NOT AVAILABLE OTTAWA ON K1Y4L8	S	249.91	<a href="#">81</a>
CITY OF OTTAWA	175 LORETTA AVE. NORTH NOT AVAILABLE OTTAWA ON K1Y4L8	S	249.91	<a href="#">81</a>
CITY OF OTTAWA	175 LORETTA AVE. NORTH NOT AVAILABLE OTTAWA ON K1Y4L8	S	249.91	<a href="#">81</a>
CITY OF OTTAWA	175 LORETTA AVE. NORTH NOT AVAILABLE OTTAWA ON K1Y4L8	S	249.91	<a href="#">81</a>
CITY OF OTTAWA	175 LORETTA AVE. NORTH NOT AVAILABLE OTTAWA ON K1Y4L8	S	249.91	<a href="#">81</a>
CITY OF OTTAWA	175 LORETTA AVE. NORTH NOT AVAILABLE OTTAWA ON K1Y4L8	S	249.91	<a href="#">81</a>
CITY OF OTTAWA	175 LORETTA AVE. NORTH NOT AVAILABLE OTTAWA ON K1Y4L8	S	249.91	<a href="#">81</a>
CITY OF OTTAWA	175 LORETTA AVE. NORTH NOT AVAILABLE OTTAWA ON K1Y4L8	S	249.91	<a href="#">81</a>
TRAFFIC OPERATIONS BRANCH R.M.O.C	175 LORETTA AVE. NORTH NOT AVAILABLE OTTAWA ON K1Y4L8	S	249.91	<a href="#">81</a>

<u>Equal/Higher Elevation</u>	<u>Address</u>	<u>Direction</u>	<u>Distance (m)</u>	<u>Map Key</u>
REGIONAL MUNICIPALITY OF OTTAWA CARLETON	175 LORETTA AVE. NORTH NOT AVAILABLE OTTAWA ON K1Y4L8	S	249.91	<a href="#">81</a>
REGIONAL MUNICIPALITY OF OTTAWA CARLETON	175 LORETTA AVE. NORTH NOT AVAILABLE OTTAWA ON K1Y4L8	S	249.91	<a href="#">81</a>
REGIONAL MUNICIPALITY OF OTTAWA CARLETON	175 LORETTA AVE. NORTH NOT AVAILABLE OTTAWA ON K1Y4L8	S	249.91	<a href="#">81</a>
REGIONAL MUNICIPALITY OF OTTAWA CARLETON	175 LORETTA AVE. NORTH NOT AVAILABLE OTTAWA ON K1Y4L8	S	249.91	<a href="#">81</a>

### **PES - Pesticide Register**

A search of the PES database, dated 1988 - Apr 2020 has found that there are 14 PES site(s) within approximately 0.25 kilometers of the project property.

<u>Equal/Higher Elevation</u>	<u>Address</u>	<u>Direction</u>	<u>Distance (m)</u>	<u>Map Key</u>
10278408 CANADA INC.	186 preston ottawa ON K1B 2P9	ENE	76.95	<a href="#">2</a>
PRESTON HARDWARE (1980) LIMITED	234-248 PRESTON STREET OTTAWA ON K1R 7R4	ESE	123.11	<a href="#">13</a>
PRESTON HARDWARE (1980) LIMITED	234-248 PRESTON ST OTTAWA ON K1R 7R4	ESE	123.11	<a href="#">13</a>
PRESTON HARDWARE (1980) LIMITED	234-248 PRESTON ST OTTAWA ON K1R 7R4	ESE	123.11	<a href="#">13</a>
PRESTON HARDWARE 1980 LIMITED	248 PRESTON ST OTTAWA ON K1R 7R4	ESE	152.38	<a href="#">21</a>
PRESTON HARDWARE 1980 LIMITED	248 PRESTON ST OTTAWA ON K1R 7R4	ESE	152.38	<a href="#">21</a>

<u>Equal/Higher Elevation</u>	<u>Address</u>	<u>Direction</u>	<u>Distance (m)</u>	<u>Map Key</u>
PRESTON HARDWARE 1980 LIMITED	248 PRESTON ST OTTAWA ON K1R7R4	ESE	152.38	<a href="#">21</a>
PRESTON HARDWARE (1980) LIMITED	234-248 PRESTON ST OTTAWA ON K1R7R4	ESE	152.38	<a href="#">21</a>
PRESTON HARDWARE (1980) LIMITED	234-248 PRESTON ST OTTAWA ON K1R7R4	ESE	152.38	<a href="#">21</a>
TERRAPRO CORPORATION	145 LORETTA AVENUE NORTH OTTAWA ON K1Y2J7	WSW	201.28	<a href="#">43</a>
TERRA PRO CORPORATION	145 LORETTA AVE N OTTAWA ON K1Y2J7	WSW	201.28	<a href="#">43</a>
TERRAPRO CORPORATION	145 LORETTA AVENUE NORTH OTTAWA ON K1Y 2J7	WSW	201.28	<a href="#">43</a>
TERRA PRO CORPORATION	145 LORETTA AVE N OTTAWA ON K1Y 2J7	WSW	201.28	<a href="#">43</a>
TERRA PRO CORPORATION	145 LORETTA AVE N OTTAWA ON K1Y2J7	WSW	201.28	<a href="#">43</a>

### **PINC - Pipeline Incidents**

A search of the PINC database, dated Feb 28, 2017 has found that there are 2 PINC site(s) within approximately 0.25 kilometers of the project property.

<u>Equal/Higher Elevation</u>	<u>Address</u>	<u>Direction</u>	<u>Distance (m)</u>	<u>Map Key</u>
	930 Somerset St W, Ottawa ON	NNW	247.44	<a href="#">73</a>

<u>Lower Elevation</u>	<u>Address</u>	<u>Direction</u>	<u>Distance (m)</u>	<u>Map Key</u>
------------------------	----------------	------------------	---------------------	----------------

1010 SOMERSET ST, OTTAWA ON	WNW	180.13	<a href="#">33</a>
--------------------------------	-----	--------	--------------------

### **PRT - Private and Retail Fuel Storage Tanks**

A search of the PRT database, dated 1989-1996\* has found that there are 3 PRT site(s) within approximately 0.25 kilometers of the project property.

<b><u>Equal/Higher Elevation</u></b>	<b><u>Address</u></b>	<b><u>Direction</u></b>	<b><u>Distance (m)</u></b>	<b><u>Map Key</u></b>
PRESTON AUTO CENTRE INC	241 PRESTON ST OTTAWA ON K1R 7R3	E	150.20	<a href="#">19</a>
MR GAS LIMITED ATTN LILIANNE LEVAC	971 GLADSTONE AV OTTAWA ON K1Y 3E5	SW	230.37	<a href="#">64</a>
REGIONAL MUNICIPALITY OF OTTAWA CARLETON ATTN : DO	175 LORETTA AV N OTTAWA ON K1Y 4L8	S	249.91	<a href="#">81</a>

### **RSC - Record of Site Condition**

A search of the RSC database, dated 1997-Sept 2001, Oct 2004-Mar 2020 has found that there are 1 RSC site(s) within approximately 0.25 kilometers of the project property.

<b><u>Lower Elevation</u></b>	<b><u>Address</u></b>	<b><u>Direction</u></b>	<b><u>Distance (m)</u></b>	<b><u>Map Key</u></b>
OTTAWA COMMUNITY HOUSING CORPORATION	933 GLADSTONE AVENUE, OTTAWA, ON K1A 0T4 Ottawa ON	WNW	180.13	<a href="#">33</a>

### **SCT - Scott's Manufacturing Directory**

A search of the SCT database, dated 1992-Mar 2011\* has found that there are 23 SCT site(s) within approximately 0.25 kilometers of the project property.

<b><u>Equal/Higher Elevation</u></b>	<b><u>Address</u></b>	<b><u>Direction</u></b>	<b><u>Distance (m)</u></b>	<b><u>Map Key</u></b>
V Steel Works Ltd.	17 Larch St Ottawa ON K1R 6W4	-	0.00	<a href="#">1</a>
INVITATIONS PLUS	193 PRESTON ST OTTAWA ON K1R 7P8	ENE	127.06	<a href="#">15</a>

<b><u>Equal/Higher Elevation</u></b>	<b><u>Address</u></b>	<b><u>Direction</u></b>	<b><u>Distance (m)</u></b>	<b><u>Map Key</u></b>
VESUVIO IRON WORKS	949 GLADSTONE AVE OTTAWA ON K1Y 3E5	SSW	206.81	<a href="#"><u>46</u></a>
VESUVIO IRON LOGIC CUSTOM	949 GLADSTONE AVE OTTAWA ON K1Y 3E5	SSW	206.81	<a href="#"><u>46</u></a>
Beacon Lite Ltd.	131 Loretta Ave N Ottawa ON K1Y 2J7	WSW	206.89	<a href="#"><u>47</u></a>
SPORTIVE SPORTSWEAR MFG INC.	155 A LORETTA AVE N OTTAWA ON K1Y 2J7	SSW	209.99	<a href="#"><u>50</u></a>
L'ORA DI OTTAWA	203 LOUISA ST OTTAWA ON K1R 6Y9	SSE	210.01	<a href="#"><u>51</u></a>
L'Ora di Ottawa (1987) Ltd.	203 Louisa St Ottawa ON K1R 6Y9	SSE	210.01	<a href="#"><u>51</u></a>
SPORTIVE SPORTSWEAR MFG INC.	155A LORETTA AVE N OTTAWA ON K1Y 2J7	SW	230.35	<a href="#"><u>63</u></a>
Sportive Sportswear Manufacturers Inc.	155A Loretta Ave N Ottawa ON K1Y 2J7	SW	230.35	<a href="#"><u>63</u></a>
B A BANKNOTE	975 GLADSTONE AVE OTTAWA ON K1Y 4W5	WSW	249.45	<a href="#"><u>76</u></a>
B.A. Banknote	975 Gladstone Ave Ottawa ON K1Y 4W5	WSW	249.45	<a href="#"><u>76</u></a>
B.A. Banknote Inc.	975 Gladstone Ave Ottawa ON K1Y 4W5	WSW	249.45	<a href="#"><u>76</u></a>
BA International Inc.	975 Gladstone Ave Ottawa ON K1Y 4W5	WSW	249.45	<a href="#"><u>76</u></a>



<b><u>Equal/Higher Elevation</u></b>	<b><u>Address</u></b>	<b><u>Direction</u></b>	<b><u>Distance (m)</u></b>	<b><u>Map Key</u></b>
BA International Inc.	975 Gladstone Ave Ottawa ON K1Y 4W5	WSW	249.45	<a href="#">76</a>
merge design, print & promo	35B Laurel St Ottawa ON K1Y 4M4	W	249.55	<a href="#">78</a>
Signs in 23 hours.com	35B Laurel St Ottawa ON K1Y 4M4	W	249.55	<a href="#">78</a>
Paper Sign Man	35B Laurel St Ottawa ON K1Y 4M4	W	249.55	<a href="#">78</a>
Wake Cup Coffee Roasters	35 Laurel St Ottawa ON K1Y 4M4	W	249.55	<a href="#">78</a>
Breezehill Heating Ltd.	75 Breezehill Ave N Unit D Ottawa ON K1Y 2H6	W	249.55	<a href="#">78</a>
DAVID BERMAN TYPOGRAPHICS LTD.	950 GLADSTONE AVE OTTAWA ON K1Y 3E6	SSW	249.91	<a href="#">82</a>
TRADER MEDIA CORP.	950 GLADSTONE AVE OTTAWA ON K1Y 3E6	SSW	249.91	<a href="#">82</a>
<b><u>Lower Elevation</u></b>	<b><u>Address</u></b>	<b><u>Direction</u></b>	<b><u>Distance (m)</u></b>	<b><u>Map Key</u></b>
Buchanan Lighting Ltd.	129 Loretta Ave N Ottawa ON K1Y 2J7	W	217.09	<a href="#">54</a>

### **SPL - Ontario Spills**

A search of the SPL database, dated 1988-Nov 2019 has found that there are 14 SPL site(s) within approximately 0.25 kilometers of the project property.

<b><u>Equal/Higher Elevation</u></b>	<b><u>Address</u></b>	<b><u>Direction</u></b>	<b><u>Distance (m)</u></b>	<b><u>Map Key</u></b>
	Intersection of Balsam St and Preston St Ottawa ON	E	117.22	<a href="#"><u>11</u></a>
City of Ottawa	South East corner of Preston and Balsam 241 PRESTON STREET, OTTAWA<UNOFFICIAL> Ottawa ON K1R 7R3	E	150.20	<a href="#"><u>19</u></a>
BROOKFIELD LEPAGE JOHNSON CONT	1 OAK STREET, OTTAWA PROPERTY MANAGEMENT CO. 120 PARKDALE AVE, SUITE 1401, OTTAWA OTTAWA CITY ON	N	150.85	<a href="#"><u>20</u></a>
	248 Preston Street Ottawa ON	ESE	152.38	<a href="#"><u>21</u></a>
	145 Loretta Ave North Ottawa ON	WSW	201.28	<a href="#"><u>43</u></a>
	930 Somerset Street Ottawa ON	NNW	247.44	<a href="#"><u>73</u></a>
BA International Inc.	975 Gladstone Ave Ottawa ON K1Y 4W5	WSW	249.45	<a href="#"><u>76</u></a>
BA International Inc.	975 Gladstone Ave Ottawa ON K1Y 4W5	WSW	249.45	<a href="#"><u>76</u></a>
Canadian Bank Note Company, Limited	975 Gladstone Road Ottawa ON	WSW	249.45	<a href="#"><u>76</u></a>
349977 Ontario Ltd.	975 Gladstone Ave Ottawa ON K1Y 4W5	WSW	249.45	<a href="#"><u>76</u></a>
Drain-All Ltd.	975 Gladstone Ave Ottawa ON K1Y 4W5	WSW	249.45	<a href="#"><u>76</u></a>

<u>Equal/Higher Elevation</u>	<u>Address</u>	<u>Direction</u>	<u>Distance (m)</u>	<u>Map Key</u>
KENT FUELS	175 LORETTA AVE. RMOC GARAGE TANK TRUCK (CARGO) OTTAWA CITY ON	S	249.91	<a href="#">81</a>

<u>Lower Elevation</u>	<u>Address</u>	<u>Direction</u>	<u>Distance (m)</u>	<u>Map Key</u>
UNKNOWN	933 GLADSTONE OTTAWA CITY ON K1A 0T4	WNW	180.13	<a href="#">33</a>
SHELL CANADA PRODUCTS LTD.	DEPT OF PUBLIC WORKS 1010 SUMMERSET TANK TRUCK (CARGO) OTTAWA CITY ON	WNW	180.13	<a href="#">33</a>

### **WWIS - Water Well Information System**

A search of the WWIS database, dated Feb 28, 2019 has found that there are 22 WWIS site(s) within approximately 0.25 kilometers of the project property.

<u>Equal/Higher Elevation</u>	<u>Address</u>	<u>Direction</u>	<u>Distance (m)</u>	<u>Map Key</u>
	OTTAWA ON <i>Well ID:</i> 1535493	ESE	114.24	<a href="#">10</a>
	Ottawa ON <i>Well ID:</i> 7230093	NE	167.28	<a href="#">27</a>
	lot 39 con 1 OTTAWA ON <i>Well ID:</i> 1536292	SE	168.43	<a href="#">28</a>
	Ottawa ON <i>Well ID:</i> 7230092	NNE	183.49	<a href="#">35</a>
	OTTAWA ON <i>Well ID:</i> 7183732	SSW	194.46	<a href="#">36</a>
	Ottawa ON <i>Well ID:</i> 7183729	SSW	197.60	<a href="#">39</a>

<u>Equal/Higher Elevation</u>	<u>Address</u>	<u>Direction</u>	<u>Distance (m)</u>	<u>Map Key</u>
	Ottawa ON <i>Well ID: 7174650</i>	SSW	199.84	<a href="#"><u>40</u></a>
	Ottawa ON <i>Well ID: 7188016</i>	SSW	199.87	<a href="#"><u>41</u></a>
	Ottawa ON <i>Well ID: 7174651</i>	SSW	200.14	<a href="#"><u>42</u></a>
	lot 39 con 1 ON <i>Well ID: 7292789</i>	WSW	205.08	<a href="#"><u>45</u></a>
	OTTAWA ON <i>Well ID: 7183728</i>	SSW	212.98	<a href="#"><u>52</u></a>
	Ottawa ON <i>Well ID: 7174652</i>	SSW	217.04	<a href="#"><u>53</u></a>
	OTTAWA ON <i>Well ID: 7183730</i>	SSW	219.30	<a href="#"><u>55</u></a>
	OTTAWA ON <i>Well ID: 7183731</i>	SSW	222.10	<a href="#"><u>58</u></a>
	Ottawa ON <i>Well ID: 7174653</i>	SW	225.37	<a href="#"><u>59</u></a>
	OTTAWA ON <i>Well ID: 1535405</i>	WSW	233.38	<a href="#"><u>65</u></a>
	OTTAWA ON <i>Well ID: 7245911</i>	WSW	238.08	<a href="#"><u>67</u></a>
	OTTAWA ON	WSW	240.90	<a href="#"><u>68</u></a>

<u>Equal/Higher Elevation</u>	<u>Address</u>	<u>Direction</u>	<u>Distance (m)</u>	<u>Map Key</u>
	<i>Well ID:</i> 7245908			
	OTTAWA ON	WSW	243.35	<a href="#">69</a>
	<i>Well ID:</i> 7245907			
	OTTAWA ON	WSW	247.09	<a href="#">71</a>
	<i>Well ID:</i> 7245909			
	Ottawa ON	ENE	248.25	<a href="#">74</a>
	<i>Well ID:</i> 7204405			
<u>Lower Elevation</u>	<u>Address</u>	<u>Direction</u>	<u>Distance (m)</u>	<u>Map Key</u>
	Ottawa ON	WSW	164.91	<a href="#">26</a>
	<i>Well ID:</i> 7205660			



75°43'30"W

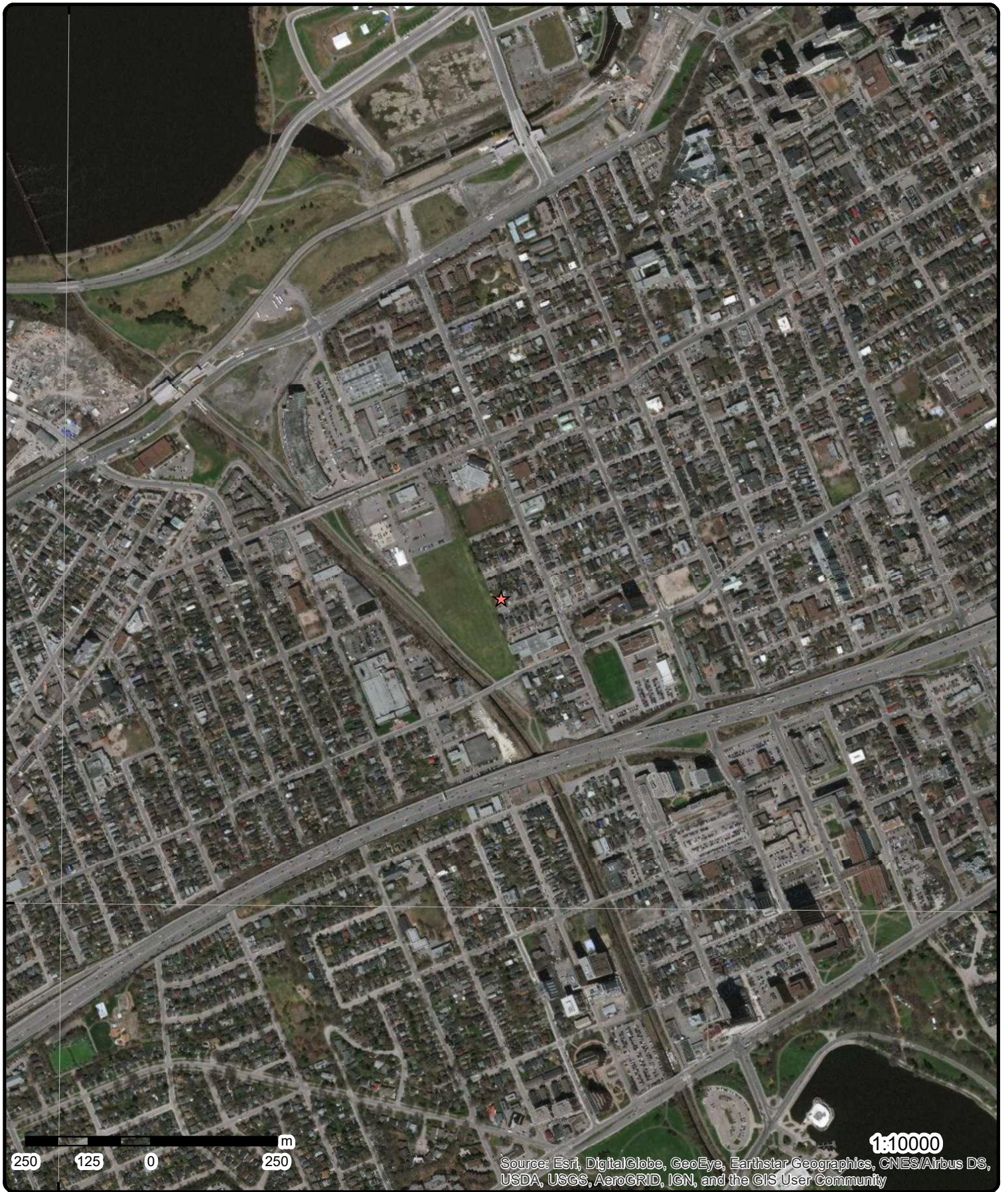

45°24'N

45°24'N

**Aerial** Year: 2019

**Address: 15-19 Larch Street, Ottawa, ON**

Source: ESRI World Imagery

Order Number: 20200515158



© ERIS Information Limited Partnership

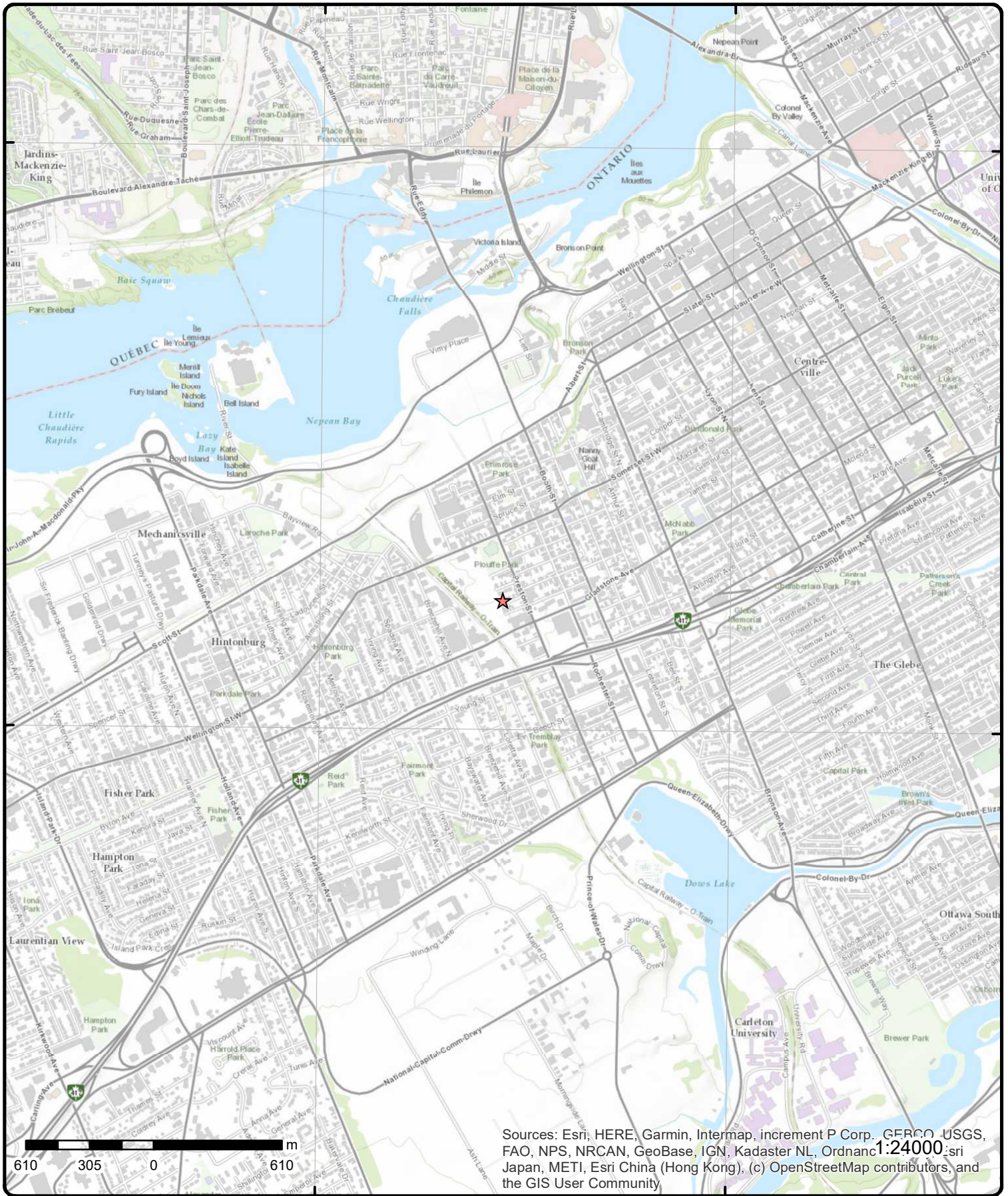

# Topographic Map

Address: 15-19 Larch Street, ON

Source: ESRI World Topographic Map

Order Number: 20200515158



© ERIS Information Limited Partnership



# Detail Report

Map Key	Number of Records	Direction/ Distance (m)	Elev/Diff (m)	Site	DB
<a href="#"><u>1</u></a>	1 of 1	-/0.0	64.9 / 0.74	V Steel Works Ltd. 17 Larch St Ottawa ON K1R 6W4	SCT
<b>Established:</b> 7/1/1975 <b>Plant Size (ft²):</b> <b>Employment:</b>					
<b>--Details--</b>					
<b>Description:</b>		All Other Industrial Machinery Manufacturing			
<b>SIC/NAICS Code:</b>		333299			
<b>Description:</b>		Other Plate Work and Fabricated Structural Product Manufacturing			
<b>SIC/NAICS Code:</b>		332319			
<b>Description:</b>		Other Ornamental and Architectural Metal Product Manufacturing			
<b>SIC/NAICS Code:</b>		332329			
<a href="#"><u>2</u></a>	1 of 1	ENE/77.0	65.9 / 1.69	10278408 CANADA INC. 186 preston ottawa ON K1B 2P9	PES
<b>Detail Licence No:</b>					
<b>Licence No:</b>	L-231-5038923500	<b>Operator Box:</b>			
<b>Status:</b>	Active	<b>Operator Class:</b>			
<b>Approval Date:</b>	2019-01-09	<b>Operator No:</b>			
<b>Report Source:</b>	PEST-General Vendor	<b>Operator Type:</b>			
<b>Licence Type:</b>	General Vendor	<b>Oper Area Code:</b>			
<b>Licence Type Code:</b>		<b>Oper Phone No:</b>			
<b>Licence Class:</b>		<b>Operator Ext:</b>			
<b>Licence Control:</b>		<b>Operator Lot:</b>			
<b>Latitude:</b>	45.14166667	<b>Oper Concession:</b>			
<b>Longitude:</b>	-76.16	<b>Operator Region:</b>			
<b>Lot:</b>		<b>Operator District:</b>			
<b>Concession:</b>		<b>Operator County:</b>			
<b>Region:</b>		<b>Op Municipality:</b>			
<b>District:</b>		<b>Post Office Box:</b>			
<b>County:</b>		<b>MOE District:</b>		Ottawa	
<b>Trade Name:</b>		<b>SWP Area Name:</b>		Mississippi Valley	
<b>PDF Link:</b>	<a href="http://www.accessenvironment.ene.gov.on.ca/AEWeb/ae/ViewDocument.action?documentRefID=2116270">http://www.accessenvironment.ene.gov.on.ca/AEWeb/ae/ViewDocument.action?documentRefID=2116270</a>				
<a href="#"><u>3</u></a>	1 of 1	W/83.5	62.9 / -1.31	933 Gladstone Ave Ottawa ON K1A0T4	EHS
<b>Order No:</b>	20150303037	<b>Nearest Intersection:</b>			
<b>Status:</b>	C	<b>Municipality:</b>			
<b>Report Type:</b>	Custom Report	<b>Client Prov/State:</b>		ON	
<b>Report Date:</b>	06-MAR-15	<b>Search Radius (km):</b>		.25	
<b>Date Received:</b>	03-MAR-15	<b>X:</b>		-75.714882	
<b>Previous Site Name:</b>		<b>Y:</b>		45.405412	
<b>Lot/Building Size:</b>					
<b>Additional Info Ordered:</b>	Topographic Maps				

Map Key	Number of Records	Direction/ Distance (m)	Elev/Diff (m)	Site	DB
<a href="#">4</a>	1 of 1	W/84.6	62.9 / -1.31	933 Gladstone Ave Ottawa ON K1A0T4	EHS
<b>Order No:</b>	20160822162			<b>Nearest Intersection:</b>	
<b>Status:</b>	C			<b>Municipality:</b>	Ottawa
<b>Report Type:</b>	Custom Report			<b>Client Prov/State:</b>	ON
<b>Report Date:</b>	23-SEP-16			<b>Search Radius (km):</b>	.25
<b>Date Received:</b>	22-AUG-16			<b>X:</b>	-75.714916
<b>Previous Site Name:</b>				<b>Y:</b>	45.405543
<b>Lot/Building Size:</b>	~7ha				
<b>Additional Info Ordered:</b>	City Directory				
<a href="#">5</a>	1 of 1	NNE/101.0	67.0 / 2.78	Preston St & Laurel St Ottawa On Ottawa ON	EHS
<b>Order No:</b>	20150115029			<b>Nearest Intersection:</b>	
<b>Status:</b>	C			<b>Municipality:</b>	Ottawa
<b>Report Type:</b>	RSC Report (Urban)			<b>Client Prov/State:</b>	ON
<b>Report Date:</b>	21-JAN-15			<b>Search Radius (km):</b>	.3
<b>Date Received:</b>	15-JAN-15			<b>X:</b>	-75.713306
<b>Previous Site Name:</b>				<b>Y:</b>	45.406385
<b>Lot/Building Size:</b>					
<b>Additional Info Ordered:</b>	Title Searches				
<a href="#">6</a>	1 of 1	NNE/101.7	66.9 / 2.69	170 Preston Street Ltd. 170 Preston St Ottawa ON K1R 7H9	ECA
<b>Approval No:</b>	4185-A9VUFZ			<b>MOE District:</b>	
<b>Approval Date:</b>	2016-06-06			<b>City:</b>	
<b>Status:</b>	Approved			<b>Longitude:</b>	
<b>Record Type:</b>	ECA			<b>Latitude:</b>	
<b>Link Source:</b>	IDS			<b>Geometry X:</b>	
<b>SWP Area Name:</b>				<b>Geometry Y:</b>	
<b>Approval Type:</b>	ECA-MUNICIPAL AND PRIVATE SEWAGE WORKS				
<b>Project Type:</b>	MUNICIPAL AND PRIVATE SEWAGE WORKS				
<b>Address:</b>	170 Preston St				
<b>Full Address:</b>					
<b>Full PDF Link:</b>	<a href="https://www.accessenvironment.ene.gov.on.ca/instruments/8755-9ZGR7Q-14.pdf">https://www.accessenvironment.ene.gov.on.ca/instruments/8755-9ZGR7Q-14.pdf</a>				
<a href="#">7</a>	1 of 1	SE/104.2	65.9 / 1.70	Preston Hardware (1980) Limited 234-248 Preston Street Ottawa ON K1R 7R4	ECA
<b>Approval No:</b>	3131-63XLJC			<b>MOE District:</b>	Ottawa
<b>Approval Date:</b>	2004-08-19			<b>City:</b>	
<b>Status:</b>	Approved			<b>Longitude:</b>	-75.71224
<b>Record Type:</b>	ECA			<b>Latitude:</b>	45.40497999999995
<b>Link Source:</b>	IDS			<b>Geometry X:</b>	
<b>SWP Area Name:</b>	Rideau Valley			<b>Geometry Y:</b>	
<b>Approval Type:</b>	ECA-MUNICIPAL AND PRIVATE SEWAGE WORKS				
<b>Project Type:</b>	MUNICIPAL AND PRIVATE SEWAGE WORKS				
<b>Address:</b>	234-248 Preston Street				
<b>Full Address:</b>					
<b>Full PDF Link:</b>	<a href="https://www.accessenvironment.ene.gov.on.ca/instruments/8327-62PS45-14.pdf">https://www.accessenvironment.ene.gov.on.ca/instruments/8327-62PS45-14.pdf</a>				

Map Key	Number of Records	Direction/ Distance (m)	Elev/Diff (m)	Site	DB
<u>8</u>	1 of 1	S/109.8	63.9 / -0.31	ON	BORE
<b>Borehole ID:</b>	613131			<b>Inclin FLG:</b>	No
<b>OGF ID:</b>	215514435			<b>SP Status:</b>	Initial Entry
<b>Status:</b>				<b>Surv Elev:</b>	No
<b>Type:</b>	Borehole			<b>Piezometer:</b>	No
<b>Use:</b>				<b>Primary Name:</b>	
<b>Completion Date:</b>				<b>Municipality:</b>	
<b>Static Water Level:</b>	2.8			<b>Lot:</b>	
<b>Primary Water Use:</b>				<b>Township:</b>	
<b>Sec. Water Use:</b>				<b>Latitude DD:</b>	45.404568
<b>Total Depth m:</b>	-999			<b>Longitude DD:</b>	-75.713906
<b>Depth Ref:</b>	Ground Surface			<b>UTM Zone:</b>	18
<b>Depth Elev:</b>				<b>Easting:</b>	444131
<b>Drill Method:</b>				<b>Northing:</b>	5028142
<b>Orig Ground Elev m:</b>	61			<b>Location Accuracy:</b>	
<b>Elev Reliabil Note:</b>				<b>Accuracy:</b>	Not Applicable
<b>DEM Ground Elev m:</b>	60.6				
<b>Concession:</b>					
<b>Location D:</b>					
<b>Survey D:</b>					
<b>Comments:</b>					

**Borehole Geology Stratum**

<b>Geology Stratum ID:</b>	218393836			<b>Mat Consistency:</b>	
<b>Top Depth:</b>	.6			<b>Material Moisture:</b>	
<b>Bottom Depth:</b>	1.5			<b>Material Texture:</b>	
<b>Material Color:</b>	Brown			<b>Non Geo Mat Type:</b>	
<b>Material 1:</b>	Sand			<b>Geologic Formation:</b>	
<b>Material 2:</b>	Gravel			<b>Geologic Group:</b>	
<b>Material 3:</b>				<b>Geologic Period:</b>	
<b>Material 4:</b>				<b>Depositional Gen:</b>	
<b>Gsc Material Description:</b>					
<b>Stratum Description:</b>	SAND, GRAVEL. BROWN.				
<b>Geology Stratum ID:</b>	218393839			<b>Mat Consistency:</b>	Compact
<b>Top Depth:</b>	3			<b>Material Moisture:</b>	
<b>Bottom Depth:</b>				<b>Material Texture:</b>	
<b>Material Color:</b>	Black			<b>Non Geo Mat Type:</b>	
<b>Material 1:</b>	Bedrock			<b>Geologic Formation:</b>	
<b>Material 2:</b>				<b>Geologic Group:</b>	
<b>Material 3:</b>				<b>Geologic Period:</b>	
<b>Material 4:</b>				<b>Depositional Gen:</b>	
<b>Gsc Material Description:</b>					
<b>Stratum Description:</b>	BEDROCK. BEDROCK. BLACK. 0050 081 000100670000500900050049COMPACT, WATER STABLE AT 190 **Note: Many records provided by the department have a truncated [Stratum Description] field.				
<b>Geology Stratum ID:</b>	218393835			<b>Mat Consistency:</b>	
<b>Top Depth:</b>	0			<b>Material Moisture:</b>	
<b>Bottom Depth:</b>	.6			<b>Material Texture:</b>	
<b>Material Color:</b>				<b>Non Geo Mat Type:</b>	
<b>Material 1:</b>	Gravel			<b>Geologic Formation:</b>	
<b>Material 2:</b>	Sand			<b>Geologic Group:</b>	
<b>Material 3:</b>				<b>Geologic Period:</b>	
<b>Material 4:</b>				<b>Depositional Gen:</b>	
<b>Gsc Material Description:</b>					
<b>Stratum Description:</b>	GRAVEL.				
<b>Geology Stratum ID:</b>	218393837			<b>Mat Consistency:</b>	
<b>Top Depth:</b>	1.5			<b>Material Moisture:</b>	
<b>Bottom Depth:</b>	2.7			<b>Material Texture:</b>	
<b>Material Color:</b>	Grey			<b>Non Geo Mat Type:</b>	
<b>Material 1:</b>	Sand			<b>Geologic Formation:</b>	

Map Key	Number of Records	Direction/ Distance (m)	Elev/Diff (m)	Site	DB
<b>Material 2:</b> <b>Material 3:</b> <b>Material 4:</b> <b>Gsc Material Description:</b> <b>Stratum Description:</b>	Silt Gravel  SAND,SILT,GRAVEL. GREY.			<b>Geologic Group:</b> <b>Geologic Period:</b> <b>Depositional Gen:</b>	
<b>Geology Stratum ID:</b> <b>Top Depth:</b> <b>Bottom Depth:</b> <b>Material Color:</b> <b>Material 1:</b> <b>Material 2:</b> <b>Material 3:</b> <b>Material 4:</b> <b>Gsc Material Description:</b> <b>Stratum Description:</b>	218393838 2.7 3  Boulders Sand Gravel  BOULDERS. COMPACT.			<b>Mat Consistency:</b> <b>Material Moisture:</b> <b>Material Texture:</b> <b>Non Geo Mat Type:</b> <b>Geologic Formation:</b> <b>Geologic Group:</b> <b>Geologic Period:</b> <b>Depositional Gen:</b>	Compact
<b>Source</b>					
<b>Source Type:</b> <b>Source Orig:</b> <b>Source Date:</b> <b>Confidence:</b> <b>Observatio:</b> <b>Source Name:</b> <b>Source Details:</b> <b>Confiden 1:</b>	Data Survey Geological Survey of Canada 1956-1972 H  Urban Geology Automated Information System (UGAIS) File: OTTAWA2.txt RecordID: 056390 NTS_Sheet: 31G05G Logged by professional. Exact and complete description of material and properties.			<b>Source Appl:</b> <b>Source Iden:</b> <b>Scale or Res:</b> <b>Horizontal:</b> <b>Verticalda:</b>	Spatial/Tabular 1 Varies NAD27 Mean Average Sea Level
<b>Source List</b>					
<b>Source Identifier:</b> <b>Source Type:</b> <b>Source Date:</b> <b>Scale or Resolution:</b> <b>Source Name:</b> <b>Source Originators:</b>	1 Data Survey 1956-1972 Varies  Urban Geology Automated Information System (UGAIS) Geological Survey of Canada			<b>Horizontal Datum:</b> <b>Vertical Datum:</b> <b>Projection Name:</b>	NAD27 Mean Average Sea Level Universal Transverse Mercator
<a href="#">9</a>	1 of 1	<b>ENE/113.5</b>	<b>67.7 / 3.49</b>	<b>6176381 Canada Inc. 191-193 Preston St Ottawa ON</b>	<b>CA</b>
<b>Certificate #:</b> <b>Application Year:</b> <b>Issue Date:</b> <b>Approval Type:</b> <b>Status:</b> <b>Application Type:</b> <b>Client Name:</b> <b>Client Address:</b> <b>Client City:</b> <b>Client Postal Code:</b> <b>Project Description:</b> <b>Contaminants:</b> <b>Emission Control:</b>	3042-82DHGD 2010 2/11/2010 Municipal and Private Sewage Works Approved         				
<a href="#">10</a>	1 of 1	<b>ESE/114.2</b>	<b>66.6 / 2.39</b>	<b>OTTAWA ON</b>	<b>WWIS</b>
<b>Well ID:</b> <b>Construction Date:</b> <b>Primary Water Use:</b> <b>Sec. Water Use:</b>	1535493    			<b>Data Entry Status:</b> <b>Data Src:</b> <b>Date Received:</b> <b>Selected Flag:</b>	  5/5/2005 Yes

Map Key	Number of Records	Direction/ Distance (m)	Elev/Diff (m)	Site	DB
<b>Final Well Status:</b>	Test Hole			<b>Abandonment Rec:</b>	
<b>Water Type:</b>				<b>Contractor:</b>	1844
<b>Casing Material:</b>				<b>Form Version:</b>	3
<b>Audit No:</b>	Z19259			<b>Owner:</b>	
<b>Tag:</b>	_NO_TAG			<b>Street Name:</b>	
<b>Construction Method:</b>				<b>County:</b>	OTTAWA-CARLETON
<b>Elevation (m):</b>				<b>Municipality:</b>	OTTAWA CITY
<b>Elevation Reliability:</b>				<b>Site Info:</b>	
<b>Depth to Bedrock:</b>				<b>Lot:</b>	
<b>Well Depth:</b>				<b>Concession:</b>	
<b>Overburden/Bedrock:</b>				<b>Concession Name:</b>	
<b>Pump Rate:</b>				<b>Easting NAD83:</b>	
<b>Static Water Level:</b>				<b>Northing NAD83:</b>	
<b>Flowing (Y/N):</b>				<b>Zone:</b>	
<b>Flow Rate:</b>				<b>UTM Reliability:</b>	
<b>Clear/Cloudy:</b>					

#### Bore Hole Information

<b>Bore Hole ID:</b>	11316032	<b>Elevation:</b>	59.354789
<b>DP2BR:</b>		<b>Elevrc:</b>	
<b>Spatial Status:</b>		<b>Zone:</b>	18
<b>Code OB:</b>	0	<b>East83:</b>	444239
<b>Code OB Desc:</b>	Overburden	<b>North83:</b>	5028200
<b>Open Hole:</b>		<b>Org CS:</b>	UTM83
<b>Cluster Kind:</b>		<b>UTMRC:</b>	4
<b>Date Completed:</b>	5/3/2005	<b>UTMRC Desc:</b>	margin of error : 30 m - 100 m
<b>Remarks:</b>		<b>Location Method:</b>	wwr
<b>Elevrc Desc:</b>			
<b>Location Source Date:</b>			
<b>Improvement Location Source:</b>			
<b>Improvement Location Method:</b>			
<b>Source Revision Comment:</b>			
<b>Supplier Comment:</b>			

#### Overburden and Bedrock Materials Interval

<b>Formation ID:</b>	932996483
<b>Layer:</b>	2
<b>Color:</b>	6
<b>General Color:</b>	BROWN
<b>Mat1:</b>	28
<b>Most Common Material:</b>	SAND
<b>Mat2:</b>	01
<b>Other Materials:</b>	FILL
<b>Mat3:</b>	05
<b>Other Materials:</b>	CLAY
<b>Formation Top Depth:</b>	1.4
<b>Formation End Depth:</b>	1.7
<b>Formation End Depth UOM:</b>	m

#### Overburden and Bedrock Materials Interval

<b>Formation ID:</b>	932996484
<b>Layer:</b>	3
<b>Color:</b>	2
<b>General Color:</b>	GREY
<b>Mat1:</b>	13
<b>Most Common Material:</b>	BOULDERS
<b>Mat2:</b>	28
<b>Other Materials:</b>	SAND

<b>Map Key</b>	<b>Number of Records</b>	<b>Direction/ Distance (m)</b>	<b>Elev/Diff (m)</b>	<b>Site</b>	<b>DB</b>
<b>Mat3:</b>		11			
<b>Other Materials:</b>		GRAVEL			
<b>Formation Top Depth:</b>		1.7			
<b>Formation End Depth:</b>		4.65			
<b>Formation End Depth UOM:</b>		m			
<b><u>Overburden and Bedrock Materials Interval</u></b>					
<b>Formation ID:</b>		932996482			
<b>Layer:</b>		1			
<b>Color:</b>		6			
<b>General Color:</b>		BROWN			
<b>Mat1:</b>		28			
<b>Most Common Material:</b>		SAND			
<b>Mat2:</b>		11			
<b>Other Materials:</b>		GRAVEL			
<b>Mat3:</b>		01			
<b>Other Materials:</b>		FILL			
<b>Formation Top Depth:</b>		0			
<b>Formation End Depth:</b>		1.4			
<b>Formation End Depth UOM:</b>		m			
<b><u>Annular Space/Abandonment Sealing Record</u></b>					
<b>Plug ID:</b>		933268438			
<b>Layer:</b>		1			
<b>Plug From:</b>		4.27			
<b>Plug To:</b>		1			
<b>Plug Depth UOM:</b>		m			
<b><u>Annular Space/Abandonment Sealing Record</u></b>					
<b>Plug ID:</b>		933268439			
<b>Layer:</b>		2			
<b>Plug From:</b>		1			
<b>Plug To:</b>		0			
<b>Plug Depth UOM:</b>		m			
<b><u>Method of Construction &amp; Well Use</u></b>					
<b>Method Construction ID:</b>					
<b>Method Construction Code:</b>		6			
<b>Method Construction:</b>		Boring			
<b>Other Method Construction:</b>					
<b><u>Pipe Information</u></b>					
<b>Pipe ID:</b>		11330887			
<b>Casing No:</b>		1			
<b>Comment:</b>					
<b>Alt Name:</b>					
<b><u>Construction Record - Casing</u></b>					
<b>Casing ID:</b>		930855305			
<b>Layer:</b>		1			
<b>Material:</b>		5			

Map Key	Number of Records	Direction/ Distance (m)	Elev/Diff (m)	Site	DB
<b>Open Hole or Material:</b>		PLASTIC			
<b>Depth From:</b>		1.26			
<b>Depth To:</b>		0			
<b>Casing Diameter:</b>		20			
<b>Casing Diameter UOM:</b>		cm			
<b>Casing Depth UOM:</b>		m			
<b><u>Construction Record - Screen</u></b>					
<b>Screen ID:</b>		933412593			
<b>Layer:</b>		1			
<b>Slot:</b>		010			
<b>Screen Top Depth:</b>		1.26			
<b>Screen End Depth:</b>		4.26			
<b>Screen Material:</b>		5			
<b>Screen Depth UOM:</b>		m			
<b>Screen Diameter UOM:</b>		cm			
<b>Screen Diameter:</b>		25			
<b><u>Hole Diameter</u></b>					
<b>Hole ID:</b>		11533535			
<b>Diameter:</b>		10			
<b>Depth From:</b>		0			
<b>Depth To:</b>		4.65			
<b>Hole Depth UOM:</b>		m			
<b>Hole Diameter UOM:</b>		cm			
<a href="#">11</a>	1 of 3	E/117.2	67.2 / 3.00	R.M. OF OTTAWA-CARLETON BALSAM AVE/PRESTON ST. OTTAWA ON	CA
<b>Certificate #:</b>		7-0346-98-			
<b>Application Year:</b>		98			
<b>Issue Date:</b>		5/14/1998			
<b>Approval Type:</b>		Municipal water			
<b>Status:</b>		Approved			
<b>Application Type:</b>					
<b>Client Name:</b>					
<b>Client Address:</b>					
<b>Client City:</b>					
<b>Client Postal Code:</b>					
<b>Project Description:</b>					
<b>Contaminants:</b>					
<b>Emission Control:</b>					
<a href="#">11</a>	2 of 3	E/117.2	67.2 / 3.00	Intersection of Balsam St and Preston St Ottawa ON	SPL
<b>Ref No:</b>		2814-7WZHFk			
<b>Site No:</b>					
<b>Incident Dt:</b>					
<b>Year:</b>					
<b>Incident Cause:</b>		Discharge or Emission to Air			
<b>Incident Event:</b>					
<b>Contaminant Code:</b>		35			
<b>Contaminant Name:</b>		NATURAL GAS (METHANE)			
<b>Contaminant Limit 1:</b>					
<b>Contam Limit Freq 1:</b>					
<b>Contaminant UN No 1:</b>					
<b>Environment Impact:</b>		Not Anticipated			
<b>Nature of Impact:</b>					
<b>Discharger Report:</b>					
<b>Material Group:</b>					
<b>Health/Env Conseq:</b>					
<b>Client Type:</b>					
<b>Sector Type:</b>		Pipeline			
<b>Agency Involved:</b>					
<b>Nearest Watercourse:</b>					
<b>Site Address:</b>					
<b>Site District Office:</b>					
<b>Site Postal Code:</b>					
<b>Site Region:</b>					
<b>Site Municipality:</b>					
<b>Site Lot:</b>					

Map Key	Number of Records	Direction/ Distance (m)	Elev/Diff (m)	Site	DB
<b>Receiving Medium:</b> <b>Receiving Env:</b> <b>MOE Response:</b> Referral to others <b>Dt MOE Arvl on Scn:</b> <b>MOE Reported Dt:</b> 10/20/2009 <b>Dt Document Closed:</b> 12/18/2009 <b>Incident Reason:</b> Damage By Moving Equipment - Containers damaged by moving				<b>Site Conc:</b> <b>Northing:</b> <b>Easting:</b> <b>Site Geo Ref Accu:</b> <b>Site Map Datum:</b> <b>SAC Action Class:</b> Air Spills - Gases and Vapours <b>Source Type:</b>	
<b>Site Name:</b> Gas Main Strike<UNOFFICIAL> <b>Site County/District:</b> <b>Site Geo Ref Meth:</b> <b>Incident Summary:</b> TSSA: Gas main damage, Ottawa <b>Contaminant Qty:</b> 0 other - see incident description					

<a href="#">11</a>	3 of 3	E/117.2	67.2 / 3.00	BALSAM ST. & PRESTON ST., OTTAWA ON	INC
<b>Incident No:</b> 218290 <b>Incident ID:</b> 2369346 <b>Attribute Category:</b> FS-Incident <b>Status Code:</b> Causal Analysis Complete <b>Incident Location:</b> BALSAM ST. & PRESTON ST., OTTAWA - PIPELINE HIT <b>Drainage System:</b> <b>Sub Surface Contam.:</b> <b>Aff. Prop. Use Water:</b> <b>Contam. Migrated:</b> <b>Contact Natural Env.:</b> <b>Near Body of Water:</b> <b>Approx. Quant. Rel.:</b> <b>Equipment Model:</b> <b>Serial No:</b> <b>Residential App. Type:</b> <b>Commercial App. Type:</b> <b>Industrial App. Type:</b> <b>Institutional App. Type:</b> <b>Venting Type:</b> <b>Vent Connector Mater:</b> <b>Vent Chimney Mater:</b> <b>Pipeline Type:</b> Main Distribution Pipeline <b>Pipeline Involved:</b> <b>Pipe Material:</b> Plastic <b>Depth Ground Cover:</b> 42 <b>Regulator Location:</b> <b>Regulator Type:</b> <b>Operation Pressure:</b> 58 <b>Liquid Prop Make:</b> <b>Liquid Prop Model:</b> <b>Liquid Prop Serial No:</b> <b>Equipment Type:</b> <b>Cylinder Capacity:</b> <b>Cylinder Capac. Units:</b> <b>Cylinder Material Type:</b> <b>Tank Capacity:</b> <b>Fuels Occurrence Type:</b> <b>Fuel Type Involved:</b> <b>Date of Occurrence:</b> <b>Time of Occurrence:</b> <b>Occur Insp Start Date:</b> <b>Any Health Impact:</b> <b>Any Environmental Impact:</b> <b>Was Service Interrupted:</b> <b>Was Property Damaged:</b> <b>Operation Type Involved:</b> <b>Enforcement Policy:</b>					



Map Key	Number of Records	Direction/ Distance (m)	Elev/Diff (m)	Site	DB
<b>Prc Escalation Required:</b>					
<b>Task No:</b>					
<b>Notes:</b>					
<b>Occurrence Narrative:</b>		Gas main was exposed then struck by backhoe operator with the labourer guiding him.			
<b>Tank Material Type:</b>					
<b>Tank Storage Type:</b>					
<b>Tank Location Type:</b>					
<b>Pump Flow Rate Capac:</b>					
<b>Liquid Prop Notes:</b>					

<u>12</u>	1 of 1	NE/123.0	66.9 / 2.76	ON	BORE
<b>Borehole ID:</b>	613150			<b>Inclin FLG:</b>	No
<b>OGF ID:</b>	215514454			<b>SP Status:</b>	Initial Entry
<b>Status:</b>				<b>Surv Elev:</b>	No
<b>Type:</b>	Borehole			<b>Piezometer:</b>	No
<b>Use:</b>				<b>Primary Name:</b>	
<b>Completion Date:</b>				<b>Municipality:</b>	
<b>Static Water Level:</b>				<b>Lot:</b>	
<b>Primary Water Use:</b>				<b>Township:</b>	
<b>Sec. Water Use:</b>				<b>Latitude DD:</b>	45.406375
<b>Total Depth m:</b>	-999			<b>Longitude DD:</b>	-75.712779
<b>Depth Ref:</b>	Ground Surface			<b>UTM Zone:</b>	18
<b>Depth Elev:</b>				<b>Easting:</b>	444221
<b>Drill Method:</b>				<b>Northing:</b>	5028342
<b>Orig Ground Elev m:</b>	61			<b>Location Accuracy:</b>	
<b>Elev Reliabil Note:</b>				<b>Accuracy:</b>	Not Applicable
<b>DEM Ground Elev m:</b>	57.9				
<b>Concession:</b>					
<b>Location D:</b>					
<b>Survey D:</b>					
<b>Comments:</b>					

**Borehole Geology Stratum**

<b>Geology Stratum ID:</b>	218393912			<b>Mat Consistency:</b>	
<b>Top Depth:</b>	0			<b>Material Moisture:</b>	
<b>Bottom Depth:</b>	1.2			<b>Material Texture:</b>	
<b>Material Color:</b>				<b>Non Geo Mat Type:</b>	
<b>Material 1:</b>	Sand			<b>Geologic Formation:</b>	
<b>Material 2:</b>	Gravel			<b>Geologic Group:</b>	
<b>Material 3:</b>				<b>Geologic Period:</b>	
<b>Material 4:</b>				<b>Depositional Gen:</b>	
<b>Gsc Material Description:</b>					
<b>Stratum Description:</b>	SAND.				
<b>Geology Stratum ID:</b>	218393914			<b>Mat Consistency:</b>	Firm
<b>Top Depth:</b>	2.1			<b>Material Moisture:</b>	
<b>Bottom Depth:</b>				<b>Material Texture:</b>	
<b>Material Color:</b>	Black			<b>Non Geo Mat Type:</b>	
<b>Material 1:</b>	Bedrock			<b>Geologic Formation:</b>	
<b>Material 2:</b>				<b>Geologic Group:</b>	
<b>Material 3:</b>				<b>Geologic Period:</b>	
<b>Material 4:</b>				<b>Depositional Gen:</b>	
<b>Gsc Material Description:</b>					
<b>Stratum Description:</b>	BEDROCK. RM. TILL. FIRM. BEDROCK. 0025016CK,VERY HARD. BEDROCK. BLACK. LT.				
<b>Geology Stratum ID:</b>	218393913			<b>Mat Consistency:</b>	
<b>Top Depth:</b>	1.2			<b>Material Moisture:</b>	
<b>Bottom Depth:</b>	2.1			<b>Material Texture:</b>	
<b>Material Color:</b>				<b>Non Geo Mat Type:</b>	
<b>Material 1:</b>	Sand			<b>Geologic Formation:</b>	

Map Key	Number of Records	Direction/ Distance (m)	Elev/Diff (m)	Site	DB
<b>Material 2:</b> <b>Material 3:</b> <b>Material 4:</b> <b>Gsc Material Description:</b> <b>Stratum Description:</b>	Clay			<b>Geologic Group:</b> <b>Geologic Period:</b> <b>Depositional Gen:</b>	
		SAND.			
<b>Source</b>					
<b>Source Type:</b> <b>Source Orig:</b> <b>Source Date:</b> <b>Confidence:</b> <b>Observatio:</b> <b>Source Name:</b> <b>Source Details:</b> <b>Confiden 1:</b>	Data Survey			<b>Source Appl:</b> <b>Source Iden:</b> <b>Scale or Res:</b> <b>Horizontal:</b> <b>Verticalda:</b>	Spatial/Tabular 1 Varies NAD27 Mean Average Sea Level
	Geological Survey of Canada			Urban Geology Automated Information System (UGAIS)	
	1956-1972			File: OTTAWA2.txt RecordID: 056580 NTS_Sheet: 31G05G	
	H			Logged by professional. Exact and complete description of material and properties.	
<b>Source List</b>					
<b>Source Identifier:</b> <b>Source Type:</b> <b>Source Date:</b> <b>Scale or Resolution:</b> <b>Source Name:</b> <b>Source Originators:</b>	1			<b>Horizontal Datum:</b> <b>Vertical Datum:</b> <b>Projection Name:</b>	NAD27 Mean Average Sea Level Universal Transverse Mercator
	Data Survey			Urban Geology Automated Information System (UGAIS)	
	1956-1972			Geological Survey of Canada	
	Varies				

<a href="#">13</a>	1 of 4	ESE/123.1	66.3 / 2.15	PRESTON HARDWARE (1980) LIMITED 234-248 PRESTON STREET OTTAWA ON K1R 7R4	PES
<b>Detail Licence No:</b> <b>Licence No:</b> <b>Status:</b> <b>Approval Date:</b> <b>Report Source:</b> <b>Licence Type:</b> <b>Licence Type Code:</b> <b>Licence Class:</b> <b>Licence Control:</b> <b>Latitude:</b> <b>Longitude:</b> <b>Lot:</b> <b>Concession:</b> <b>Region:</b> <b>District:</b> <b>County:</b> <b>Trade Name:</b> <b>PDF Link:</b>	23-01-10903-0			<b>Operator Box:</b> <b>Operator Class:</b> <b>Operator No:</b> <b>Operator Type:</b> <b>Oper Area Code:</b> <b>Oper Phone No:</b> <b>Operator Ext:</b> <b>Operator Lot:</b> <b>Oper Concession:</b> <b>Operator Region:</b> <b>Operator District:</b> <b>Operator County:</b> <b>Op Municipality:</b> <b>Post Office Box:</b> <b>MOE District:</b> <b>SWP Area Name:</b>	4 2 15 4 2 15
	10903				
	Limited Vendor				
	23				
	01				
	0				
	4				
	2				
	15				

<a href="#">13</a>	2 of 4	ESE/123.1	66.3 / 2.15	PRESTON HARDWARE (1980) LIMITED 234-248 PRESTON ST OTTAWA ON K1R 7R4	PES
<b>Detail Licence No:</b> <b>Licence No:</b> <b>Status:</b> <b>Approval Date:</b> <b>Report Source:</b> <b>Licence Type:</b> <b>Licence Type Code:</b> <b>Licence Class:</b> <b>Licence Control:</b>				<b>Operator Box:</b> <b>Operator Class:</b> <b>Operator No:</b> <b>Operator Type:</b> <b>Oper Area Code:</b> <b>Oper Phone No:</b> <b>Operator Ext:</b> <b>Operator Lot:</b> <b>Oper Concession:</b>	
	Limited Vendor				
	23				

Map Key	Number of Records	Direction/ Distance (m)	Elev/Diff (m)	Site	DB
<p> <b>Latitude:</b>  <b>Longitude:</b>  <b>Lot:</b>  <b>Concession:</b>  <b>Region:</b>  <b>District:</b>  <b>County:</b>  <b>Trade Name:</b>  <b>PDF Link:</b> </p>					
<a href="#">13</a>	3 of 4	ESE/123.1	66.3 / 2.15	PRESTON HARDWARE (1980) LIMITED 234-248 PRESTON ST OTTAWA ON K1R 7R4	PES
<p> <b>Detail Licence No:</b>  <b>Licence No:</b>  <b>Status:</b>  <b>Approval Date:</b>  <b>Report Source:</b>  <b>Licence Type:</b> Vendor  <b>Licence Type Code:</b>  <b>Licence Class:</b>  <b>Licence Control:</b>  <b>Latitude:</b>  <b>Longitude:</b>  <b>Lot:</b>  <b>Concession:</b>  <b>Region:</b>  <b>District:</b>  <b>County:</b>  <b>Trade Name:</b>  <b>PDF Link:</b> </p>					
<p> <b>Operator Region:</b>  <b>Operator District:</b>  <b>Operator County:</b>  <b>Op Municipality:</b>  <b>Post Office Box:</b>  <b>MOE District:</b>  <b>SWP Area Name:</b> </p>					
<a href="#">13</a>	4 of 4	ESE/123.1	66.3 / 2.15	Preston Hardware (1980) Limited 234-248 Preston Street Ottawa ON K1R 7R4	CA
<p> <b>Certificate #:</b> 3131-63XLJC  <b>Application Year:</b> 2004  <b>Issue Date:</b> 8/19/2004  <b>Approval Type:</b> Municipal and Private Sewage Works  <b>Status:</b> Approved  <b>Application Type:</b>  <b>Client Name:</b>  <b>Client Address:</b>  <b>Client City:</b>  <b>Client Postal Code:</b>  <b>Project Description:</b>  <b>Contaminants:</b>  <b>Emission Control:</b> </p>					
<a href="#">14</a>	1 of 1	NE/125.1	67.1 / 2.94	185 Preston Street Ottawa ON K1R 7P8	EHS
<p> <b>Order No:</b> 20191127055  <b>Status:</b> C  <b>Report Type:</b> Standard Report  <b>Report Date:</b> 02-DEC-19  <b>Date Received:</b> 27-NOV-19  <b>Previous Site Name:</b> </p>					
<p> <b>Nearest Intersection:</b>  <b>Municipality:</b>  <b>Client Prov/State:</b> ON  <b>Search Radius (km):</b> .25  <b>X:</b> -75.712842  <b>Y:</b> 45.406438 </p>					

Map Key	Number of Records	Direction/ Distance (m)	Elev/Diff (m)	Site	DB
<i>Lot/Building Size:</i> <i>Additional Info Ordered:</i>					
<a href="#">15</a>	1 of 1	ENE/127.1	67.7 / 3.49	INVITATIONS PLUS 193 PRESTON ST OTTAWA ON K1R 7P8	SCT
<i>Established:</i>		1994			
<i>Plant Size (ft²):</i>		0			
<i>Employment:</i>		0			
<b>--Details--</b>					
<i>Description:</i>		Quick Printing			
<i>SIC/NAICS Code:</i>		323114			
<i>Description:</i>		Digital Printing			
<i>SIC/NAICS Code:</i>		323115			
<i>Description:</i>		Other Printing			
<i>SIC/NAICS Code:</i>		323119			
<a href="#">16</a>	1 of 1	ENE/127.4	67.7 / 3.49	6176381 Canada Inc. 191 - 193 Preston St Ottawa ON K2E 5A4	ECA
<i>Approval No:</i>		3042-82DHGD		<i>MOE District:</i>	
<i>Approval Date:</i>		2010-02-11		<i>City:</i>	
<i>Status:</i>		Approved		<i>Longitude:</i>	
<i>Record Type:</i>		ECA		<i>Latitude:</i>	
<i>Link Source:</i>		IDS		<i>Geometry X:</i>	
<i>SWP Area Name:</i>		<i>Geometry Y:</i>			
<i>Approval Type:</i>		ECA-MUNICIPAL AND PRIVATE SEWAGE WORKS			
<i>Project Type:</i>		MUNICIPAL AND PRIVATE SEWAGE WORKS			
<i>Address:</i>		191 - 193 Preston St			
<i>Full Address:</i>					
<i>Full PDF Link:</i>		<a href="https://www.accessenvironment.ene.gov.on.ca/instruments/8985-7XRL8T-14.pdf">https://www.accessenvironment.ene.gov.on.ca/instruments/8985-7XRL8T-14.pdf</a>			
<a href="#">17</a>	1 of 1	WSW/135.0	63.9 / -0.24	ON	BORE
<i>Borehole ID:</i>		847977		<i>Inclin FLG:</i>	
<i>OGF ID:</i>		215589634		No	
<i>Status:</i>		Decommissioned		<i>SP Status:</i>	
<i>Type:</i>		Borehole		Initial Entry	
<i>Use:</i>		Geotechnical/Geological Investigation		<i>Surv Elev:</i>	
<i>Completion Date:</i>		05-DEC-1962		No	
<i>Static Water Level:</i>					
<i>Primary Water Use:</i>					
<i>Sec. Water Use:</i>					
<i>Total Depth m:</i>		3.2			
<i>Depth Ref:</i>		Ground Surface			
<i>Depth Elev:</i>					
<i>Drill Method:</i>		Diamond Drill			
<i>Orig Ground Elev m:</i>		59.9			
<i>Elev Reliabil Note:</i>					
<i>DEM Ground Elev m:</i>		57.3			
<i>Concession:</i>		CON 1 ON OTTAWA RIVER			
<i>Location D:</i>					
<i>Survey D:</i>					
<i>Comments:</i>					

Map Key	Number of Records	Direction/ Distance (m)	Elev/Diff (m)	Site	DB
---------	-------------------	----------------------------	------------------	------	----

**Borehole Geology Stratum**

<b>Geology Stratum ID:</b>	6559452			<b>Mat Consistency:</b>	
<b>Top Depth:</b>	0			<b>Material Moisture:</b>	
<b>Bottom Depth:</b>	1.8			<b>Material Texture:</b>	
<b>Material Color:</b>	Grey-Brown			<b>Non Geo Mat Type:</b>	
<b>Material 1:</b>	Silt			<b>Geologic Formation:</b>	
<b>Material 2:</b>	Clay			<b>Geologic Group:</b>	
<b>Material 3:</b>	Gravel			<b>Geologic Period:</b>	
<b>Material 4:</b>	Fill			<b>Depositional Gen:</b>	
<b>Gsc Material Description:</b>					
<b>Stratum Description:</b>	GREY-BROWN CLAYEY SILT AND GRAVEL FILL **Note: Many records provided by the department have a truncated [Stratum Description] field.				
<b>Geology Stratum ID:</b>	6559453			<b>Mat Consistency:</b>	
<b>Top Depth:</b>	1.8			<b>Material Moisture:</b>	
<b>Bottom Depth:</b>	3.2			<b>Material Texture:</b>	
<b>Material Color:</b>	Grey			<b>Non Geo Mat Type:</b>	
<b>Material 1:</b>	Till			<b>Geologic Formation:</b>	
<b>Material 2:</b>	clay silt			<b>Geologic Group:</b>	
<b>Material 3:</b>	Fine Sand			<b>Geologic Period:</b>	
<b>Material 4:</b>	Gravel			<b>Depositional Gen:</b>	glacial
<b>Gsc Material Description:</b>					
<b>Stratum Description:</b>	GREY, CLAYEY SILT, FINE SAND, GRAVEL (GLACIAL TILL) **Note: Many records provided by the department have a truncated [Stratum Description] field.				

<a href="#">18</a>	1 of 14	E/142.0	67.9 / 3.67	LA PAUSE VELO LTEE/BIKE STOP, THE 225 PRESTON STREET, REAR UNIT OTTAWA ON K1R 7R1	GEN
--------------------	---------	---------	-------------	---	-----

<b>Generator No:</b>	ON0990703			<b>PO Box No:</b>	
<b>Status:</b>				<b>Country:</b>	
<b>Approval Years:</b>	97,98			<b>Choice of Contact:</b>	
<b>Contam. Facility:</b>				<b>Co Admin:</b>	
<b>MHSW Facility:</b>				<b>Phone No Admin:</b>	
<b>SIC Code:</b>	6542				
<b>SIC Description:</b>	BICYCLE SHOPS				

**Detail(s)**

<b>Waste Class:</b>	213
<b>Waste Class Desc:</b>	PETROLEUM DISTILLATES

<a href="#">18</a>	2 of 14	E/142.0	67.9 / 3.67	LA PAUSE VELO LIMITEE 225 PRESTON STREET OTTAWA ON K1R 7R1	GEN
--------------------	---------	---------	-------------	--	-----

<b>Generator No:</b>	ON0990703			<b>PO Box No:</b>	
<b>Status:</b>				<b>Country:</b>	
<b>Approval Years:</b>	99,00,01			<b>Choice of Contact:</b>	
<b>Contam. Facility:</b>				<b>Co Admin:</b>	
<b>MHSW Facility:</b>				<b>Phone No Admin:</b>	
<b>SIC Code:</b>	6542				
<b>SIC Description:</b>	BICYCLE SHOPS				

**Detail(s)**

<b>Waste Class:</b>	213
<b>Waste Class Desc:</b>	PETROLEUM DISTILLATES

Map Key	Number of Records	Direction/ Distance (m)	Elev/Diff (m)	Site	DB
<a href="#">18</a>	3 of 14	E/142.0	67.9 / 3.67	225 Preston St. Ottawa ON K1R 7R1	EHS
<b>Order No:</b>	20041122017			<b>Nearest Intersection:</b>	
<b>Status:</b>	C			<b>Municipality:</b>	
<b>Report Type:</b>	Complete Report			<b>Client Prov/State:</b>	ON
<b>Report Date:</b>	11/30/04			<b>Search Radius (km):</b>	0.25
<b>Date Received:</b>	11/22/04			<b>X:</b>	-75.712311
<b>Previous Site Name:</b>				<b>Y:</b>	45.405582
<b>Lot/Building Size:</b>					
<b>Additional Info Ordered:</b>	Fire Insur. Maps and/or Site Plans				
<a href="#">18</a>	4 of 14	E/142.0	67.9 / 3.67	Preston Medical Management Inc. 225 Preston Street Ottawa ON K1R 7R1	GEN
<b>Generator No:</b>	ON4912346			<b>PO Box No:</b>	
<b>Status:</b>				<b>Country:</b>	
<b>Approval Years:</b>	06,07,08			<b>Choice of Contact:</b>	
<b>Contam. Facility:</b>				<b>Co Admin:</b>	
<b>MHSW Facility:</b>				<b>Phone No Admin:</b>	
<b>SIC Code:</b>	621110				
<b>SIC Description:</b>	Offices of Physicians				
<b>Detail(s)</b>					
<b>Waste Class:</b>	312				
<b>Waste Class Desc:</b>	PATHOLOGICAL WASTES				
<b>Waste Class:</b>	261				
<b>Waste Class Desc:</b>	PHARMACEUTICALS				
<a href="#">18</a>	5 of 14	E/142.0	67.9 / 3.67	Preston Medical Management Inc. 225 Preston Street Ottawa ON K1R 7R1	GEN
<b>Generator No:</b>	ON4912346			<b>PO Box No:</b>	
<b>Status:</b>				<b>Country:</b>	
<b>Approval Years:</b>	2009			<b>Choice of Contact:</b>	
<b>Contam. Facility:</b>				<b>Co Admin:</b>	
<b>MHSW Facility:</b>				<b>Phone No Admin:</b>	
<b>SIC Code:</b>	621110				
<b>SIC Description:</b>	Offices of Physicians				
<b>Detail(s)</b>					
<b>Waste Class:</b>	261				
<b>Waste Class Desc:</b>	PHARMACEUTICALS				
<b>Waste Class:</b>	312				
<b>Waste Class Desc:</b>	PATHOLOGICAL WASTES				
<a href="#">18</a>	6 of 14	E/142.0	67.9 / 3.67	Preston Medical Management Inc. 225 Preston Street Ottawa ON K1R 7R1	GEN
<b>Generator No:</b>	ON4912346			<b>PO Box No:</b>	
<b>Status:</b>				<b>Country:</b>	
<b>Approval Years:</b>	2010			<b>Choice of Contact:</b>	
<b>Contam. Facility:</b>				<b>Co Admin:</b>	
<b>MHSW Facility:</b>				<b>Phone No Admin:</b>	

Map Key	Number of Records	Direction/ Distance (m)	Elev/Diff (m)	Site	DB
<b>SIC Code:</b> <b>SIC Description:</b>	621110			Offices of Physicians	
<b><u>Detail(s)</u></b>					
<b>Waste Class:</b> <b>Waste Class Desc:</b>	261			PHARMACEUTICALS	
<b>Waste Class:</b> <b>Waste Class Desc:</b>	312			PATHOLOGICAL WASTES	
<b><u>18</u></b>	<b>7 of 14</b>	<b>E/142.0</b>	<b>67.9 / 3.67</b>	<b>Preston Medical Management Inc. 225 Preston Street Ottawa ON K1R 7R1</b>	<b>GEN</b>
<b>Generator No:</b> <b>Status:</b> <b>Approval Years:</b> <b>Contam. Facility:</b> <b>MHSW Facility:</b> <b>SIC Code:</b> <b>SIC Description:</b>	ON4912346  2011   621110			Offices of Physicians	
<b><u>Detail(s)</u></b>					
<b>Waste Class:</b> <b>Waste Class Desc:</b>	261			PHARMACEUTICALS	
<b>Waste Class:</b> <b>Waste Class Desc:</b>	312			PATHOLOGICAL WASTES	
<b><u>18</u></b>	<b>8 of 14</b>	<b>E/142.0</b>	<b>67.9 / 3.67</b>	<b>Preston Medical Management Inc. 225 Preston Street Ottawa ON K1R 7R1</b>	<b>GEN</b>
<b>Generator No:</b> <b>Status:</b> <b>Approval Years:</b> <b>Contam. Facility:</b> <b>MHSW Facility:</b> <b>SIC Code:</b> <b>SIC Description:</b>	ON4912346  2012   621110			Offices of Physicians	
<b><u>Detail(s)</u></b>					
<b>Waste Class:</b> <b>Waste Class Desc:</b>	312			PATHOLOGICAL WASTES	
<b>Waste Class:</b> <b>Waste Class Desc:</b>	261			PHARMACEUTICALS	
<b><u>18</u></b>	<b>9 of 14</b>	<b>E/142.0</b>	<b>67.9 / 3.67</b>	<b>Preston Medical Management Inc. 225 Preston Street Ottawa ON</b>	<b>GEN</b>
<b>Generator No:</b> <b>Status:</b> <b>Approval Years:</b> <b>Contam. Facility:</b> <b>MHSW Facility:</b> <b>SIC Code:</b>	ON4912346  2013   621110				

Map Key	Number of Records	Direction/ Distance (m)	Elev/Diff (m)	Site	DB
<b>SIC Description:</b>		OFFICES OF PHYSICIANS			
<b><u>Detail(s)</u></b>					
<b>Waste Class:</b>		261			
<b>Waste Class Desc:</b>		PHARMACEUTICALS			
<b>Waste Class:</b>		312			
<b>Waste Class Desc:</b>		PATHOLOGICAL WASTES			
<b><u>18</u></b>	<b>10 of 14</b>	<b>E/142.0</b>	<b>67.9 / 3.67</b>	<b>Preston Medical Management Inc. 225 Preston Street Ottawa ON K1R 7R1</b>	<b>GEN</b>
<b>Generator No:</b>	ON4912346			<b>PO Box No:</b>	
<b>Status:</b>				<b>Country:</b>	Canada
<b>Approval Years:</b>	2016			<b>Choice of Contact:</b>	CO_OFFICIAL
<b>Contam. Facility:</b>	No			<b>Co Admin:</b>	
<b>MHSW Facility:</b>	No			<b>Phone No Admin:</b>	
<b>SIC Code:</b>	621110				
<b>SIC Description:</b>	OFFICES OF PHYSICIANS				
<b><u>Detail(s)</u></b>					
<b>Waste Class:</b>		312			
<b>Waste Class Desc:</b>		PATHOLOGICAL WASTES			
<b>Waste Class:</b>		261			
<b>Waste Class Desc:</b>		PHARMACEUTICALS			
<b><u>18</u></b>	<b>11 of 14</b>	<b>E/142.0</b>	<b>67.9 / 3.67</b>	<b>Preston Medical Management Inc. 225 Preston Street Ottawa ON K1R 7R1</b>	<b>GEN</b>
<b>Generator No:</b>	ON4912346			<b>PO Box No:</b>	
<b>Status:</b>				<b>Country:</b>	Canada
<b>Approval Years:</b>	2015			<b>Choice of Contact:</b>	CO_OFFICIAL
<b>Contam. Facility:</b>	No			<b>Co Admin:</b>	Di Lu
<b>MHSW Facility:</b>	No			<b>Phone No Admin:</b>	613-726-3559 Ext.26
<b>SIC Code:</b>	621110				
<b>SIC Description:</b>	OFFICES OF PHYSICIANS				
<b><u>Detail(s)</u></b>					
<b>Waste Class:</b>		261			
<b>Waste Class Desc:</b>		PHARMACEUTICALS			
<b>Waste Class:</b>		312			
<b>Waste Class Desc:</b>		PATHOLOGICAL WASTES			
<b><u>18</u></b>	<b>12 of 14</b>	<b>E/142.0</b>	<b>67.9 / 3.67</b>	<b>Preston Medical Management Inc. 225 Preston Street Ottawa ON K1R 7R1</b>	<b>GEN</b>
<b>Generator No:</b>	ON4912346			<b>PO Box No:</b>	
<b>Status:</b>				<b>Country:</b>	Canada
<b>Approval Years:</b>	2014			<b>Choice of Contact:</b>	CO_OFFICIAL
<b>Contam. Facility:</b>	No			<b>Co Admin:</b>	Di Lu
<b>MHSW Facility:</b>	No			<b>Phone No Admin:</b>	613-726-3559 Ext.26
<b>SIC Code:</b>	621110				
<b>SIC Description:</b>	OFFICES OF PHYSICIANS				



Map Key	Number of Records	Direction/ Distance (m)	Elev/Diff (m)	Site	DB
<b><u>Detail(s)</u></b>					
<b>Waste Class:</b>		312			
<b>Waste Class Desc:</b>		PATHOLOGICAL WASTES			
<b>Waste Class:</b>		261			
<b>Waste Class Desc:</b>		PHARMACEUTICALS			
<a href="#">18</a>	13 of 14	E/142.0	67.9 / 3.67	Preston Medical Management Inc. 225 Preston Street Ottawa ON K1R 7R1	GEN
<b>Generator No:</b>		ON4912346		<b>PO Box No:</b>	
<b>Status:</b>		Registered		<b>Country:</b> Canada	
<b>Approval Years:</b>		As of Dec 2018		<b>Choice of Contact:</b>	
<b>Contam. Facility:</b>				<b>Co Admin:</b>	
<b>MHSW Facility:</b>				<b>Phone No Admin:</b>	
<b>SIC Code:</b>					
<b>SIC Description:</b>					
<b><u>Detail(s)</u></b>					
<b>Waste Class:</b>		261 A			
<b>Waste Class Desc:</b>		Pharmaceuticals			
<b>Waste Class:</b>		312 P			
<b>Waste Class Desc:</b>		Pathological wastes			
<a href="#">18</a>	14 of 14	E/142.0	67.9 / 3.67	Preston Medical Management Inc. 225 Preston Street Ottawa ON K1R 7R1	GEN
<b>Generator No:</b>		ON4912346		<b>PO Box No:</b>	
<b>Status:</b>		Registered		<b>Country:</b> Canada	
<b>Approval Years:</b>		As of Oct 2019		<b>Choice of Contact:</b>	
<b>Contam. Facility:</b>				<b>Co Admin:</b>	
<b>MHSW Facility:</b>				<b>Phone No Admin:</b>	
<b>SIC Code:</b>					
<b>SIC Description:</b>					
<b><u>Detail(s)</u></b>					
<b>Waste Class:</b>		261 A			
<b>Waste Class Desc:</b>		Pharmaceuticals			
<b>Waste Class:</b>		312 P			
<b>Waste Class Desc:</b>		Pathological wastes			
<a href="#">19</a>	1 of 3	E/150.2	67.2 / 3.00	PRESTON AUTO CENTRE INC 241 PRESTON ST OTTAWA ON K1R 7R3	PRT
<b>Location ID:</b>		11042			
<b>Type:</b>		retail			
<b>Expiry Date:</b>		1993-12-31			
<b>Capacity (L):</b>		7919			
<b>Licence #:</b>		0056555001			

Map Key	Number of Records	Direction/ Distance (m)	Elev/Diff (m)	Site	DB
<a href="#">19</a>	2 of 3	E/150.2	67.2 / 3.00	City of Ottawa South East corner of Preston and Balsam 241 PRESTON STREET, OTTAWA<UNOFFICIAL> Ottawa ON K1R 7R3	SPL
<b>Ref No:</b>	1823-6S4LH6			<b>Discharger Report:</b>	
<b>Site No:</b>				<b>Material Group:</b>	Other
<b>Incident Dt:</b>	7/27/2006			<b>Health/Env Conseq:</b>	
<b>Year:</b>				<b>Client Type:</b>	
<b>Incident Cause:</b>	Unknown			<b>Sector Type:</b>	Other
<b>Incident Event:</b>				<b>Agency Involved:</b>	
<b>Contaminant Code:</b>	99			<b>Nearest Watercourse:</b>	
<b>Contaminant Name:</b>	Hydrocarbon and lead contaminated water			<b>Site Address:</b>	SOUTH EAST CORNER OF PRESTON AND BALSAM
<b>Contaminant Limit 1:</b>				<b>Site District Office:</b>	Ottawa
<b>Contam Limit Freq 1:</b>				<b>Site Postal Code:</b>	
<b>Contaminant UN No 1:</b>				<b>Site Region:</b>	
<b>Environment Impact:</b>	Possible			<b>Site Municipality:</b>	Ottawa
<b>Nature of Impact:</b>	Groundwater Pollution			<b>Site Lot:</b>	
<b>Receiving Medium:</b>	Land & Water			<b>Site Conc:</b>	
<b>Receiving Env:</b>				<b>Northing:</b>	
<b>MOE Response:</b>				<b>Easting:</b>	
<b>Dt MOE Arvl on Scn:</b>				<b>Site Geo Ref Accu:</b>	
<b>MOE Reported Dt:</b>	7/27/2006			<b>Site Map Datum:</b>	
<b>Dt Document Closed:</b>				<b>SAC Action Class:</b>	
<b>Incident Reason:</b>				<b>Source Type:</b>	
<b>Site Name:</b>	SOUTH EAST CORNER OF PRESTON AND BALSAM				
<b>Site County/District:</b>					
<b>Site Geo Ref Meth:</b>					
<b>Incident Summary:</b>	SE corner of Balsam & Preston: oil & lead contaminated water				
<b>Contaminant Qty:</b>	Not specified				
<a href="#">19</a>	3 of 3	E/150.2	67.2 / 3.00	PRESTON AUTO CENTRE INC 241 PRESTON ST OTTAWA ON K1R 7R3	EXP
<b>Instance No:</b>	9838975				
<b>Instance ID:</b>					
<b>Instance Type:</b>	FS Facility				
<b>Description:</b>					
<b>Status:</b>	EXPIRED				
<b>TSSA Program Area:</b>					
<b>Maximum Hazard Rank:</b>					
<b>Facility Type:</b>					
<b>Expired Date:</b>	2/4/1993				
<a href="#">20</a>	1 of 5	N/150.8	65.9 / 1.75	BROOKFIELD LEPAGE JOHNSON CONT 1 OAK STREET, OTTAWA PROPERTY MANAGEMENT CO. 120 PARKDALE AVE, SUITE 1401, OTTAWA OTTAWA CITY ON	SPL
<b>Ref No:</b>	205845			<b>Discharger Report:</b>	
<b>Site No:</b>				<b>Material Group:</b>	
<b>Incident Dt:</b>	7/10/2001			<b>Health/Env Conseq:</b>	
<b>Year:</b>				<b>Client Type:</b>	
<b>Incident Cause:</b>	PIPE/HOSE LEAK			<b>Sector Type:</b>	
<b>Incident Event:</b>				<b>Agency Involved:</b>	
<b>Contaminant Code:</b>				<b>Nearest Watercourse:</b>	
<b>Contaminant Name:</b>				<b>Site Address:</b>	
<b>Contaminant Limit 1:</b>				<b>Site District Office:</b>	
<b>Contam Limit Freq 1:</b>				<b>Site Postal Code:</b>	

Map Key	Number of Records	Direction/ Distance (m)	Elev/Diff (m)	Site	DB
<b>Contaminant UN No 1:</b>				<b>Site Region:</b>	
<b>Environment Impact:</b>	Possible			<b>Site Municipality:</b>	20107
<b>Nature of Impact:</b>	Air Pollution			<b>Site Lot:</b>	
<b>Receiving Medium:</b>	Air			<b>Site Conc:</b>	
<b>Receiving Env:</b>				<b>Northing:</b>	
<b>MOE Response:</b>				<b>Easting:</b>	
<b>Dt MOE Arvl on Scn:</b>				<b>Site Geo Ref Accu:</b>	
<b>MOE Reported Dt:</b>	7/13/2001			<b>Site Map Datum:</b>	
<b>Dt Document Closed:</b>				<b>SAC Action Class:</b>	
<b>Incident Reason:</b>	EQUIPMENT FAILURE			<b>Source Type:</b>	
<b>Site Name:</b>					
<b>Site County/District:</b>					
<b>Site Geo Ref Meth:</b>					
<b>Incident Summary:</b>		BROOKFIELD:			
<b>Contaminant Qty:</b>					

<a href="#">20</a>	2 of 5	N/150.8	65.9 / 1.75	<b>BROOKFIELD LEPAGE JOHNSON CONTROLS OAK STREET COMPLEX 1 OAK STREET OTTAWA ON</b>	<b>GEN</b>
<b>Generator No:</b>	ON0554831			<b>PO Box No:</b>	
<b>Status:</b>				<b>Country:</b>	
<b>Approval Years:</b>	99,00,01			<b>Choice of Contact:</b>	
<b>Contam. Facility:</b>				<b>Co Admin:</b>	
<b>MHSW Facility:</b>				<b>Phone No Admin:</b>	
<b>SIC Code:</b>	7512				
<b>SIC Description:</b>	NON-RES. BLDG. OPER.				
<b><u>Detail(s)</u></b>					
<b>Waste Class:</b>	213				
<b>Waste Class Desc:</b>	PETROLEUM DISTILLATES				
<b>Waste Class:</b>	251				
<b>Waste Class Desc:</b>	OIL SKIMMINGS & SLUDGES				
<b>Waste Class:</b>	252				
<b>Waste Class Desc:</b>	WASTE OILS & LUBRICANTS				
<b>Waste Class:</b>	122				
<b>Waste Class Desc:</b>	ALKALINE WASTES - OTHER METALS				
<b>Waste Class:</b>	145				
<b>Waste Class Desc:</b>	PAINT/PIGMENT/COATING RESIDUES				
<b>Waste Class:</b>	146				
<b>Waste Class Desc:</b>	OTHER SPECIFIED INORGANICS				
<b>Waste Class:</b>	212				
<b>Waste Class Desc:</b>	ALIPHATIC SOLVENTS				

<a href="#">20</a>	3 of 5	N/150.8	65.9 / 1.75	<b>BROOKFIELD LEPAGE JOHNSON CONTROLS 1 OAK STREET OTTAWA ON</b>	<b>GEN</b>
<b>Generator No:</b>	ON0554831			<b>PO Box No:</b>	
<b>Status:</b>				<b>Country:</b>	
<b>Approval Years:</b>	03,04			<b>Choice of Contact:</b>	
<b>Contam. Facility:</b>				<b>Co Admin:</b>	
<b>MHSW Facility:</b>				<b>Phone No Admin:</b>	
<b>SIC Code:</b>					
<b>SIC Description:</b>					

Map Key	Number of Records	Direction/ Distance (m)	Elev/Diff (m)	Site	DB
<a href="#">20</a>	4 of 5	N/150.8	65.9 / 1.75	Aim Waste Management Inc. 1 Oak Street Ottawa ON K1R 6R9	GEN
<b>Generator No:</b>	ON3892828			<b>PO Box No:</b>	
<b>Status:</b>				<b>Country:</b>	Canada
<b>Approval Years:</b>	2015			<b>Choice of Contact:</b>	CO_OFFICIAL
<b>Contam. Facility:</b>	No			<b>Co Admin:</b>	Marc Verticchio
<b>MHSW Facility:</b>	No			<b>Phone No Admin:</b>	905 912 0773 Ext.
<b>SIC Code:</b>	238910				
<b>SIC Description:</b>	SITE PREPARATION CONTRACTORS				
<b>Detail(s)</b>					
<b>Waste Class:</b>	221				
<b>Waste Class Desc:</b>	LIGHT FUELS				
<b>Waste Class:</b>	243				
<b>Waste Class Desc:</b>	PCBS				
<a href="#">20</a>	5 of 5	N/150.8	65.9 / 1.75	Aim Waste Management Inc. 1 Oak Street Ottawa ON K1R 6R9	GEN
<b>Generator No:</b>	ON3892828			<b>PO Box No:</b>	
<b>Status:</b>				<b>Country:</b>	Canada
<b>Approval Years:</b>	2014			<b>Choice of Contact:</b>	CO_OFFICIAL
<b>Contam. Facility:</b>	No			<b>Co Admin:</b>	Marc Verticchio
<b>MHSW Facility:</b>	No			<b>Phone No Admin:</b>	905 912 0773 Ext.
<b>SIC Code:</b>	238910				
<b>SIC Description:</b>	SITE PREPARATION CONTRACTORS				
<b>Detail(s)</b>					
<b>Waste Class:</b>	243				
<b>Waste Class Desc:</b>	PCBS				
<a href="#">21</a>	1 of 6	ESE/152.4	66.9 / 2.69	PRESTON HARDWARE 1980 LIMITED 248 PRESTON ST OTTAWA ON K1R 7R4	PES
<b>Detail Licence No:</b>	23-01-12318-0			<b>Operator Box:</b>	
<b>Licence No:</b>	12318			<b>Operator Class:</b>	
<b>Status:</b>				<b>Operator No:</b>	
<b>Approval Date:</b>				<b>Operator Type:</b>	
<b>Report Source:</b>				<b>Oper Area Code:</b>	
<b>Licence Type:</b>	Limited Vendor			<b>Oper Phone No:</b>	
<b>Licence Type Code:</b>	23			<b>Operator Ext:</b>	
<b>Licence Class:</b>	01			<b>Operator Lot:</b>	
<b>Licence Control:</b>	0			<b>Oper Concession:</b>	
<b>Latitude:</b>				<b>Operator Region:</b>	4
<b>Longitude:</b>				<b>Operator District:</b>	
<b>Lot:</b>				<b>Operator County:</b>	15
<b>Concession:</b>				<b>Op Municipality:</b>	
<b>Region:</b>				<b>Post Office Box:</b>	
<b>District:</b>				<b>MOE District:</b>	
<b>County:</b>				<b>SWP Area Name:</b>	
<b>Trade Name:</b>					
<b>PDF Link:</b>					

Map Key	Number of Records	Direction/ Distance (m)	Elev/Diff (m)	Site	DB
<a href="#">21</a>	2 of 6	ESE/152.4	66.9 / 2.69	PRESTON HARDWARE 1980 LIMITED 248 PRESTON ST OTTAWA ON K1R 7R4	PES
<b>Detail Licence No:</b> <b>Licence No:</b> <b>Status:</b> <b>Approval Date:</b> <b>Report Source:</b> <b>Licence Type:</b> Vendor <b>Licence Type Code:</b> <b>Licence Class:</b> <b>Licence Control:</b> <b>Latitude:</b> <b>Longitude:</b> <b>Lot:</b> <b>Concession:</b> <b>Region:</b> <b>District:</b> <b>County:</b> <b>Trade Name:</b> <b>PDF Link:</b>		<b>Operator Box:</b> <b>Operator Class:</b> <b>Operator No:</b> <b>Operator Type:</b> <b>Oper Area Code:</b> <b>Oper Phone No:</b> <b>Operator Ext:</b> <b>Operator Lot:</b> <b>Oper Concession:</b> <b>Operator Region:</b> <b>Operator District:</b> <b>Operator County:</b> <b>Op Municipality:</b> <b>Post Office Box:</b> <b>MOE District:</b> <b>SWP Area Name:</b>			
<a href="#">21</a>	3 of 6	ESE/152.4	66.9 / 2.69	PRESTON HARDWARE 1980 LIMITED 248 PRESTON ST OTTAWA ON K1R7R4	PES
<b>Detail Licence No:</b> <b>Licence No:</b> 12318 <b>Status:</b> <b>Approval Date:</b> <b>Report Source:</b> Legacy Licenses (Excluding TS) <b>Licence Type:</b> Limited Vendor <b>Licence Type Code:</b> 23 <b>Licence Class:</b> 01 <b>Licence Control:</b> 0 <b>Latitude:</b> <b>Longitude:</b> <b>Lot:</b> <b>Concession:</b> <b>Region:</b> <b>District:</b> <b>County:</b> <b>Trade Name:</b> <b>PDF Link:</b>		<b>Operator Box:</b> <b>Operator Class:</b> <b>Operator No:</b> <b>Operator Type:</b> <b>Oper Area Code:</b> 613 <b>Oper Phone No:</b> 2307166 <b>Operator Ext:</b> <b>Operator Lot:</b> <b>Oper Concession:</b> <b>Operator Region:</b> 4 <b>Operator District:</b> <b>Operator County:</b> 15 <b>Op Municipality:</b> <b>Post Office Box:</b> <b>MOE District:</b> <b>SWP Area Name:</b>			
<a href="#">21</a>	4 of 6	ESE/152.4	66.9 / 2.69	248 Preston Street Ottawa ON	SPL
<b>Ref No:</b> 2660-ASCFNV <b>Site No:</b> NA <b>Incident Dt:</b> 2017/10/20 <b>Year:</b> <b>Incident Cause:</b> <b>Incident Event:</b> Unknown / N/A <b>Contaminant Code:</b> 27 <b>Contaminant Name:</b> PAINT (WATER-BASED) <b>Contaminant Limit 1:</b> <b>Contam Limit Freq 1:</b> <b>Contaminant UN No 1:</b> 1263 <b>Environment Impact:</b> <b>Nature of Impact:</b>		<b>Discharger Report:</b> <b>Material Group:</b> <b>Health/Env Conseq:</b> 2 - Minor Environment <b>Client Type:</b> <b>Sector Type:</b> Unknown / N/A <b>Agency Involved:</b> <b>Nearest Watercourse:</b> <b>Site Address:</b> 248 Preston Street <b>Site District Office:</b> Ottawa <b>Site Postal Code:</b> <b>Site Region:</b> Eastern <b>Site Municipality:</b> Ottawa <b>Site Lot:</b>			

Map Key	Number of Records	Direction/ Distance (m)	Elev/Diff (m)	Site	DB
<b>Receiving Medium:</b> <b>Receiving Env:</b> Land <b>MOE Response:</b> No <b>Dt MOE Arvl on Scn:</b> <b>MOE Reported Dt:</b> 2017/10/21 <b>Dt Document Closed:</b> <b>Incident Reason:</b> Unknown / N/A <b>Site Name:</b> CB<UNOFFICIAL> <b>Site County/District:</b> <b>Site Geo Ref Meth:</b> <b>Incident Summary:</b> Drain All: Paint to two catch basins; cleaned <b>Contaminant Qty:</b> 0 other - see incident description				<b>Site Conc:</b> <b>Northing:</b> 5028165 <b>Easting:</b> 444270 <b>Site Geo Ref Accu:</b> <b>Site Map Datum:</b> <b>SAC Action Class:</b> Watercourse Spills <b>Source Type:</b> Unknown / N/A	

<a href="#">21</a>	5 of 6	ESE/152.4	66.9 / 2.69	PRESTON HARDWARE (1980) LIMITED 234-248 PRESTON ST OTTAWA ON K1R7R4	PES
<b>Detail Licence No:</b> 23-01-10903-0 <b>Licence No:</b> 10903 <b>Status:</b> <b>Approval Date:</b> <b>Report Source:</b> Legacy Licenses (Excluding TS) <b>Licence Type:</b> Limited Vendor <b>Licence Type Code:</b> 23 <b>Licence Class:</b> 01 <b>Licence Control:</b> 0 <b>Latitude:</b> <b>Longitude:</b> <b>Lot:</b> <b>Concession:</b> <b>Region:</b> 4 <b>District:</b> 2 <b>County:</b> 15 <b>Trade Name:</b> <b>PDF Link:</b>				<b>Operator Box:</b> <b>Operator Class:</b> <b>Operator No:</b> <b>Operator Type:</b> <b>Oper Area Code:</b> 613 <b>Oper Phone No:</b> 2307166 <b>Operator Ext:</b> <b>Operator Lot:</b> <b>Oper Concession:</b> <b>Operator Region:</b> 4 <b>Operator District:</b> 2 <b>Operator County:</b> 15 <b>Op Municipality:</b> <b>Post Office Box:</b> <b>MOE District:</b> <b>SWP Area Name:</b>	

<a href="#">21</a>	6 of 6	ESE/152.4	66.9 / 2.69	PRESTON HARDWARE (1980) LIMITED 234-248 PRESTON ST OTTAWA ON K1R7R4	PES
<b>Detail Licence No:</b> <b>Licence No:</b> 10903 <b>Status:</b> <b>Approval Date:</b> <b>Report Source:</b> Legacy Licenses (Excluding TS) <b>Licence Type:</b> Retail Vendor Class 03 <b>Licence Type Code:</b> 21 <b>Licence Class:</b> 03 <b>Licence Control:</b> <b>Latitude:</b> <b>Longitude:</b> <b>Lot:</b> <b>Concession:</b> <b>Region:</b> <b>District:</b> <b>County:</b> <b>Trade Name:</b> <b>PDF Link:</b>				<b>Operator Box:</b> <b>Operator Class:</b> <b>Operator No:</b> <b>Operator Type:</b> <b>Oper Area Code:</b> 613 <b>Oper Phone No:</b> 2307166 <b>Operator Ext:</b> <b>Operator Lot:</b> <b>Oper Concession:</b> <b>Operator Region:</b> <b>Operator District:</b> <b>Operator County:</b> <b>Op Municipality:</b> <b>Post Office Box:</b> <b>MOE District:</b> <b>SWP Area Name:</b>	

Map Key	Number of Records	Direction/ Distance (m)	Elev/Diff (m)	Site	DB
<a href="#">22</a>	1 of 1	NE/158.5	68.0 / 3.78	173 Preston St Ottawa ON K1R7P6	EHS
<b>Order No:</b>	20131219015			<b>Nearest Intersection:</b>	
<b>Status:</b>	C			<b>Municipality:</b>	
<b>Report Type:</b>	RSC Report (Urban)			<b>Client Prov/State:</b>	ON
<b>Report Date:</b>	02-JAN-14			<b>Search Radius (km):</b>	.3
<b>Date Received:</b>	19-DEC-13			<b>X:</b>	-75.712947
<b>Previous Site Name:</b>				<b>Y:</b>	45.406838
<b>Lot/Building Size:</b>					
<b>Additional Info Ordered:</b>	Fire Insur. Maps and/or Site Plans				

<a href="#">23</a>	1 of 1	W/160.2	62.8 / -1.41	Public Services & Procurement Canada ESD/AFD 1010 Somerset ST W OTTAWA ON K1R 6R9	GEN
<b>Generator No:</b>	ON8671552			<b>PO Box No:</b>	
<b>Status:</b>	Registered			<b>Country:</b>	Canada
<b>Approval Years:</b>	As of Oct 2019			<b>Choice of Contact:</b>	
<b>Contam. Facility:</b>				<b>Co Admin:</b>	
<b>MHSW Facility:</b>				<b>Phone No Admin:</b>	
<b>SIC Code:</b>					
<b>SIC Description:</b>					

**Detail(s)**

<b>Waste Class:</b>	146 T
<b>Waste Class Desc:</b>	Other specified inorganic sludges, slurries or solids
<b>Waste Class:</b>	252 L
<b>Waste Class Desc:</b>	Waste crankcase oils and lubricants
<b>Waste Class:</b>	221 L
<b>Waste Class Desc:</b>	Light fuels
<b>Waste Class:</b>	121 C
<b>Waste Class Desc:</b>	Alkaline slutions - containing heavy metals
<b>Waste Class:</b>	148 C
<b>Waste Class Desc:</b>	Misc. wastes and inorganic chemicals
<b>Waste Class:</b>	112 C
<b>Waste Class Desc:</b>	Acid solutions - containing heavy metals
<b>Waste Class:</b>	122 C
<b>Waste Class Desc:</b>	Alkaline slutions - containing other metals and non-metals (not cyanide)
<b>Waste Class:</b>	251 L
<b>Waste Class Desc:</b>	Waste oils/sludges (petroleum based)
<b>Waste Class:</b>	212 L
<b>Waste Class Desc:</b>	Aliphatic solvents and residues
<b>Waste Class:</b>	150 L
<b>Waste Class Desc:</b>	Inert organic wastes
<b>Waste Class:</b>	145 I
<b>Waste Class Desc:</b>	Wastes from the use of pigments, coatings and paints
<b>Waste Class:</b>	331 I
<b>Waste Class Desc:</b>	Waste compressed gases including cylinders

Map Key	Number of Records	Direction/ Distance (m)	Elev/Diff (m)	Site	DB
<b>Waste Class:</b>		221 I			
<b>Waste Class Desc:</b>		Light fuels			
<b>Waste Class:</b>		263 I			
<b>Waste Class Desc:</b>		Misc. waste organic chemicals			
<a href="#">24</a>	1 of 1	<b>NE/161.1</b>	<b>68.0 / 3.78</b>	<b>Padom Holdings Ltd. 173 Preston St Ottawa ON K2C 1P1</b>	<b>ECA</b>
<b>Approval No:</b>	6105-A9ZMF9			<b>MOE District:</b>	Ottawa
<b>Approval Date:</b>	2016-05-19			<b>City:</b>	
<b>Status:</b>	Approved			<b>Longitude:</b>	-75.71293
<b>Record Type:</b>	ECA			<b>Latitude:</b>	45.406889
<b>Link Source:</b>	IDS			<b>Geometry X:</b>	
<b>SWP Area Name:</b>	Rideau Valley			<b>Geometry Y:</b>	
<b>Approval Type:</b>	ECA-MUNICIPAL AND PRIVATE SEWAGE WORKS				
<b>Project Type:</b>	MUNICIPAL AND PRIVATE SEWAGE WORKS				
<b>Address:</b>	173 Preston St				
<b>Full Address:</b>					
<b>Full PDF Link:</b>	<a href="https://www.accessenvironment.ene.gov.on.ca/instruments/9998-A4SMY7-14.pdf">https://www.accessenvironment.ene.gov.on.ca/instruments/9998-A4SMY7-14.pdf</a>				
<a href="#">25</a>	1 of 2	<b>SSE/163.4</b>	<b>66.0 / 1.78</b>	<b>Lot 7, Bk 123, Reg. Plan 34, 930-934 Gladstone Ave Ottawa ON K1R 6Y4</b>	<b>CA</b>
<b>Certificate #:</b>	0868-4ZPQAJ				
<b>Application Year:</b>	01				
<b>Issue Date:</b>	8/20/01				
<b>Approval Type:</b>	Municipal & Private sewage				
<b>Status:</b>	Approved				
<b>Application Type:</b>	New Certificate of Approval				
<b>Client Name:</b>	Ottawa Salus Corporation				
<b>Client Address:</b>	945 Wellington Street, Suite 200				
<b>Client City:</b>	Ottawa				
<b>Client Postal Code:</b>	K1Y 2X5				
<b>Project Description:</b>	This application is for a stormwater management facility, consisting of manhole and catchbasin storage plus parking lot ponding for the proposed development at 930-934 Gladstone Avenue, approximately 100 m west of Preston Street in the City of Ottawa.				
<b>Contaminants:</b>					
<b>Emission Control:</b>					
<a href="#">25</a>	2 of 2	<b>SSE/163.4</b>	<b>66.0 / 1.78</b>	<b>Ottawa Salus Corporation Lot 7, Bk 123, Reg. Plan 34, 930-934 Gladstone Ave Ottawa ON K1Y 2X5</b>	<b>ECA</b>
<b>Approval No:</b>	0868-4ZPQAJ			<b>MOE District:</b>	Ottawa
<b>Approval Date:</b>	2001-08-20			<b>City:</b>	
<b>Status:</b>	Approved			<b>Longitude:</b>	-75.71200999999999
<b>Record Type:</b>	ECA			<b>Latitude:</b>	45.405049999999996
<b>Link Source:</b>	IDS			<b>Geometry X:</b>	
<b>SWP Area Name:</b>	Rideau Valley			<b>Geometry Y:</b>	
<b>Approval Type:</b>	ECA-MUNICIPAL AND PRIVATE SEWAGE WORKS				
<b>Project Type:</b>	MUNICIPAL AND PRIVATE SEWAGE WORKS				
<b>Address:</b>	Lot 7, Bk 123, Reg. Plan 34, 930-934 Gladstone Ave				
<b>Full Address:</b>					
<b>Full PDF Link:</b>	<a href="https://www.accessenvironment.ene.gov.on.ca/instruments/4602-4YRPV5-14.pdf">https://www.accessenvironment.ene.gov.on.ca/instruments/4602-4YRPV5-14.pdf</a>				



Map Key	Number of Records	Direction/ Distance (m)	Elev/Diff (m)	Site	DB
<a href="#">26</a>	1 of 1	WSW/164.9	63.9 / -0.31	Ottawa ON	WWIS
<b>Well ID:</b>		7205660		<b>Data Entry Status:</b>	
<b>Construction Date:</b>				<b>Data Src:</b>	
<b>Primary Water Use:</b>				<b>Date Received:</b> 7/31/2013	
<b>Sec. Water Use:</b>				<b>Selected Flag:</b> Yes	
<b>Final Well Status:</b>		Abandoned-Other		<b>Abandonment Rec:</b> Yes	
<b>Water Type:</b>				<b>Contractor:</b> 6894	
<b>Casing Material:</b>				<b>Form Version:</b> 7	
<b>Audit No:</b>		Z096874		<b>Owner:</b>	
<b>Tag:</b>		A111219		<b>Street Name:</b> O-TRAIN RAIL CORRIDOR	
<b>Construction Method:</b>				<b>County:</b> OTTAWA-CARLETON	
<b>Elevation (m):</b>				<b>Municipality:</b> NEPEAN TOWNSHIP	
<b>Elevation Reliability:</b>				<b>Site Info:</b>	
<b>Depth to Bedrock:</b>				<b>Lot:</b>	
<b>Well Depth:</b>				<b>Concession:</b>	
<b>Overburden/Bedrock:</b>				<b>Concession Name:</b>	
<b>Pump Rate:</b>				<b>Easting NAD83:</b>	
<b>Static Water Level:</b>				<b>Northing NAD83:</b>	
<b>Flowing (Y/N):</b>				<b>Zone:</b>	
<b>Flow Rate:</b>				<b>UTM Reliability:</b>	
<b>Clear/Cloudy:</b>					
<b><u>Bore Hole Information</u></b>					
<b>Bore Hole ID:</b>		1004479434		<b>Elevation:</b> 57.220458	
<b>DP2BR:</b>				<b>Elevrc:</b>	
<b>Spatial Status:</b>				<b>Zone:</b> 18	
<b>Code OB:</b>				<b>East83:</b> 443981	
<b>Code OB Desc:</b>				<b>North83:</b> 5028199	
<b>Open Hole:</b>				<b>Org CS:</b> UTM83	
<b>Cluster Kind:</b>				<b>UTMRC:</b> 4	
<b>Date Completed:</b>				<b>UTMRC Desc:</b> margin of error : 30 m - 100 m	
<b>Remarks:</b>				<b>Location Method:</b> wwr	
<b>Elevrc Desc:</b>					
<b>Location Source Date:</b>					
<b>Improvement Location Source:</b>					
<b>Improvement Location Method:</b>					
<b>Source Revision Comment:</b>					
<b>Supplier Comment:</b>					
<b><u>Pipe Information</u></b>					
<b>Pipe ID:</b>		1004980775			
<b>Casing No:</b>		0			
<b>Comment:</b>					
<b>Alt Name:</b>					
<b><u>Construction Record - Casing</u></b>					
<b>Casing ID:</b>		1004980779			
<b>Layer:</b>					
<b>Material:</b>					
<b>Open Hole or Material:</b>					
<b>Depth From:</b>					
<b>Depth To:</b>					
<b>Casing Diameter:</b>					
<b>Casing Diameter UOM:</b>		cm			
<b>Casing Depth UOM:</b>		m			
<b><u>Construction Record - Screen</u></b>					

Map Key	Number of Records	Direction/ Distance (m)	Elev/Diff (m)	Site	DB
Screen ID:		1004980780			
Layer:					
Slot:					
Screen Top Depth:					
Screen End Depth:					
Screen Material:					
Screen Depth UOM:		m			
Screen Diameter UOM:		cm			
Screen Diameter:					
<b><u>Hole Diameter</u></b>					
Hole ID:		1004980777			
Diameter:					
Depth From:					
Depth To:					
Hole Depth UOM:		m			
Hole Diameter UOM:		cm			

<u>27</u>	1 of 1	NE/167.3	68.0 / 3.78	Ottawa ON	WWIS
Well ID:	7230093			<b>Data Entry Status:</b>	
Construction Date:				<b>Data Src:</b>	
Primary Water Use:	Monitoring			<b>Date Received:</b>	10/24/2014
Sec. Water Use:				<b>Selected Flag:</b>	Yes
Final Well Status:	Observation Wells			<b>Abandonment Rec:</b>	
Water Type:				<b>Contractor:</b>	1844
Casing Material:				<b>Form Version:</b>	7
Audit No:	Z180597			<b>Owner:</b>	
Tag:	A153936			<b>Street Name:</b>	173-177 PRESTON ST
Construction Method:				<b>County:</b>	OTTAWA-CARLETON
Elevation (m):				<b>Municipality:</b>	NEPEAN TOWNSHIP
Elevation Reliability:				<b>Site Info:</b>	
Depth to Bedrock:				<b>Lot:</b>	
Well Depth:				<b>Concession:</b>	
Overburden/Bedrock:				<b>Concession Name:</b>	
Pump Rate:				<b>Easting NAD83:</b>	
Static Water Level:				<b>Northing NAD83:</b>	
Flowing (Y/N):				<b>Zone:</b>	
Flow Rate:				<b>UTM Reliability:</b>	
Clear/Cloudy:					
<b><u>Bore Hole Information</u></b>					
Bore Hole ID:	1005178388			<b>Elevation:</b>	58.28907
DP2BR:				<b>Elevrc:</b>	
Spatial Status:				<b>Zone:</b>	18
Code OB:				<b>East83:</b>	444213
Code OB Desc:				<b>North83:</b>	5028401
Open Hole:				<b>Org CS:</b>	UTM83
Cluster Kind:				<b>UTMRC:</b>	4
Date Completed:	1/17/2014			<b>UTMRC Desc:</b>	margin of error : 30 m - 100 m
Remarks:				<b>Location Method:</b>	wwr
Elevrc Desc:					
Location Source Date:					
Improvement Location Source:					
Improvement Location Method:					
Source Revision Comment:					
Supplier Comment:					

**Overburden and Bedrock**

<b>Map Key</b>	<b>Number of Records</b>	<b>Direction/ Distance (m)</b>	<b>Elev/Diff (m)</b>	<b>Site</b>	<b>DB</b>
<b><u>Materials Interval</u></b>					
<b>Formation ID:</b>			1005361729		
<b>Layer:</b>			5		
<b>Color:</b>			6		
<b>General Color:</b>			BROWN		
<b>Mat1:</b>			28		
<b>Most Common Material:</b>			SAND		
<b>Mat2:</b>			11		
<b>Other Materials:</b>			GRAVEL		
<b>Mat3:</b>			13		
<b>Other Materials:</b>			BOULDERS		
<b>Formation Top Depth:</b>			3.9		
<b>Formation End Depth:</b>			10.9		
<b>Formation End Depth UOM:</b>			m		
<b><u>Overburden and Bedrock</u></b>					
<b><u>Materials Interval</u></b>					
<b>Formation ID:</b>			1005361725		
<b>Layer:</b>			1		
<b>Color:</b>					
<b>General Color:</b>					
<b>Mat1:</b>			27		
<b>Most Common Material:</b>			OTHER		
<b>Mat2:</b>					
<b>Other Materials:</b>					
<b>Mat3:</b>					
<b>Other Materials:</b>					
<b>Formation Top Depth:</b>			0		
<b>Formation End Depth:</b>			0.05		
<b>Formation End Depth UOM:</b>			m		
<b><u>Overburden and Bedrock</u></b>					
<b><u>Materials Interval</u></b>					
<b>Formation ID:</b>			1005361726		
<b>Layer:</b>			2		
<b>Color:</b>			2		
<b>General Color:</b>			GREY		
<b>Mat1:</b>			01		
<b>Most Common Material:</b>			FILL		
<b>Mat2:</b>			15		
<b>Other Materials:</b>			LIMESTONE		
<b>Mat3:</b>			28		
<b>Other Materials:</b>			SAND		
<b>Formation Top Depth:</b>			0.05		
<b>Formation End Depth:</b>			0.6		
<b>Formation End Depth UOM:</b>			m		
<b><u>Overburden and Bedrock</u></b>					
<b><u>Materials Interval</u></b>					
<b>Formation ID:</b>			1005361728		
<b>Layer:</b>			4		
<b>Color:</b>			6		
<b>General Color:</b>			BROWN		
<b>Mat1:</b>			06		
<b>Most Common Material:</b>			SILT		
<b>Mat2:</b>			28		
<b>Other Materials:</b>			SAND		
<b>Mat3:</b>			34		
<b>Other Materials:</b>			TILL		

<b>Map Key</b>	<b>Number of Records</b>	<b>Direction/ Distance (m)</b>	<b>Elev/Diff (m)</b>	<b>Site</b>	<b>DB</b>
<b>Formation Top Depth:</b>		1.6			
<b>Formation End Depth:</b>		3.9			
<b>Formation End Depth UOM:</b>		m			
<b><u>Overburden and Bedrock Materials Interval</u></b>					
<b>Formation ID:</b>		1005361727			
<b>Layer:</b>		3			
<b>Color:</b>		6			
<b>General Color:</b>		BROWN			
<b>Mat1:</b>		06			
<b>Most Common Material:</b>		SILT			
<b>Mat2:</b>		28			
<b>Other Materials:</b>		SAND			
<b>Mat3:</b>		01			
<b>Other Materials:</b>		FILL			
<b>Formation Top Depth:</b>		0.6			
<b>Formation End Depth:</b>		1.6			
<b>Formation End Depth UOM:</b>		m			
<b><u>Annular Space/Abandonment Sealing Record</u></b>					
<b>Plug ID:</b>		1005361736			
<b>Layer:</b>		1			
<b>Plug From:</b>		0.3			
<b>Plug To:</b>		0.6			
<b>Plug Depth UOM:</b>		m			
<b><u>Method of Construction &amp; Well Use</u></b>					
<b>Method Construction ID:</b>					
<b>Method Construction Code:</b>		B			
<b>Method Construction:</b>		Other Method			
<b>Other Method Construction:</b>		HSA			
<b><u>Pipe Information</u></b>					
<b>Pipe ID:</b>		1005361724			
<b>Casing No:</b>		0			
<b>Comment:</b>					
<b>Alt Name:</b>					
<b><u>Construction Record - Casing</u></b>					
<b>Casing ID:</b>		1005361732			
<b>Layer:</b>		1			
<b>Material:</b>		5			
<b>Open Hole or Material:</b>		PLASTIC			
<b>Depth From:</b>		0			
<b>Depth To:</b>		3			
<b>Casing Diameter:</b>		3.18			
<b>Casing Diameter UOM:</b>		cm			
<b>Casing Depth UOM:</b>		m			
<b><u>Construction Record - Screen</u></b>					
<b>Screen ID:</b>		1005361733			
<b>Layer:</b>		1			

Map Key	Number of Records	Direction/ Distance (m)	Elev/Diff (m)	Site	DB
Slot:		10			
Screen Top Depth:		3			
Screen End Depth:		4.6			
Screen Material:		5			
Screen Depth UOM:		m			
Screen Diameter UOM:		cm			
Screen Diameter:		3.89			
<b><u>Water Details</u></b>					
Water ID:		1005361731			
Layer:		1			
Kind Code:		8			
Kind:		Untested			
Water Found Depth:		3.5			
Water Found Depth UOM:		m			
<b><u>Hole Diameter</u></b>					
Hole ID:		1005361730			
Diameter:		20.3			
Depth From:		0			
Depth To:		10.9			
Hole Depth UOM:		m			
Hole Diameter UOM:		cm			
<a href="#">28</a>	1 of 2	SE/168.4	65.9 / 1.69	916 Gladstone Avenue Ottawa ON K1R 6Y4	EHS
Order No:		20060214012		Nearest Intersection:	
Status:		C		Municipality:	
Report Type:		Custom Report		Client Prov/State: ON	
Report Date:		2/23/2006		Search Radius (km): 0.25	
Date Received:		2/14/2006		X: -75.71262	
Previous Site Name:				Y: 45.404304	
Lot/Building Size:					
Additional Info Ordered:		Fire Insur. Maps and/or Site Plans			
<a href="#">28</a>	2 of 2	SE/168.4	65.9 / 1.69	lot 39 con 1 OTTAWA ON	WWIS
Well ID:		1536292		Data Entry Status:	
Construction Date:				Data Src:	
Primary Water Use:				Date Received: 4/13/2006	
Sec. Water Use:				Selected Flag: Yes	
Final Well Status:				Abandonment Rec:	
Water Type:				Contractor: 7241	
Casing Material:				Form Version: 3	
Audit No:		Z43722		Owner:	
Tag:		A035924		Street Name: 916 GLADSTONE AVE.	
Construction Method:				County: OTTAWA-CARLETON	
Elevation (m):				Municipality: OTTAWA CITY	
Elevation Reliability:				Site Info:	
Depth to Bedrock:				Lot: 039	
Well Depth:				Concession: 01	
Overburden/Bedrock:				Concession Name:	
Pump Rate:				Easting NAD83:	
Static Water Level:				Northing NAD83:	
Flowing (Y/N):				Zone:	
Flow Rate:				UTM Reliability:	
Clear/Cloudy:					

Map Key	Number of Records	Direction/ Distance (m)	Elev/Diff (m)	Site	DB
---------	-------------------	----------------------------	------------------	------	----

**Bore Hole Information**

<b>Bore Hole ID:</b>	11550358	<b>Elevation:</b>	
<b>DP2BR:</b>		<b>Elevrc:</b>	
<b>Spatial Status:</b>		<b>Zone:</b>	
<b>Code OB:</b>	o	<b>East83:</b>	
<b>Code OB Desc:</b>	Overburden	<b>North83:</b>	
<b>Open Hole:</b>		<b>Org CS:</b>	
<b>Cluster Kind:</b>		<b>UTMRC:</b>	9
<b>Date Completed:</b>	3/8/2006	<b>UTMRC Desc:</b>	unknown UTM
<b>Remarks:</b>		<b>Location Method:</b>	na
<b>Elevrc Desc:</b>			
<b>Location Source Date:</b>			
<b>Improvement Location Source:</b>			
<b>Improvement Location Method:</b>			
<b>Source Revision Comment:</b>			
<b>Supplier Comment:</b>			

**Overburden and Bedrock  
Materials Interval**

<b>Formation ID:</b>	933053139
<b>Layer:</b>	1
<b>Color:</b>	8
<b>General Color:</b>	BLACK
<b>Mat1:</b>	02
<b>Most Common Material:</b>	TOPSOIL
<b>Mat2:</b>	01
<b>Other Materials:</b>	FILL
<b>Mat3:</b>	
<b>Other Materials:</b>	
<b>Formation Top Depth:</b>	0
<b>Formation End Depth:</b>	0.3
<b>Formation End Depth UOM:</b>	m

**Overburden and Bedrock  
Materials Interval**

<b>Formation ID:</b>	933053140
<b>Layer:</b>	2
<b>Color:</b>	6
<b>General Color:</b>	BROWN
<b>Mat1:</b>	28
<b>Most Common Material:</b>	SAND
<b>Mat2:</b>	06
<b>Other Materials:</b>	SILT
<b>Mat3:</b>	77
<b>Other Materials:</b>	LOOSE
<b>Formation Top Depth:</b>	0.3
<b>Formation End Depth:</b>	1.83
<b>Formation End Depth UOM:</b>	m

**Overburden and Bedrock  
Materials Interval**

<b>Formation ID:</b>	933053141
<b>Layer:</b>	3
<b>Color:</b>	2
<b>General Color:</b>	GREY
<b>Mat1:</b>	06
<b>Most Common Material:</b>	SILT
<b>Mat2:</b>	28

<b>Map Key</b>	<b>Number of Records</b>	<b>Direction/ Distance (m)</b>	<b>Elev/Diff (m)</b>	<b>Site</b>	<b>DB</b>
<b>Other Materials:</b>		SAND			
<b>Mat3:</b>					
<b>Other Materials:</b>					
<b>Formation Top Depth:</b>		1.83			
<b>Formation End Depth:</b>		3.66			
<b>Formation End Depth UOM:</b>		m			
<b><u>Annular Space/Abandonment Sealing Record</u></b>					
<b>Plug ID:</b>		933293047			
<b>Layer:</b>		3			
<b>Plug From:</b>		1.83			
<b>Plug To:</b>		3.66			
<b>Plug Depth UOM:</b>		m			
<b><u>Annular Space/Abandonment Sealing Record</u></b>					
<b>Plug ID:</b>		933293045			
<b>Layer:</b>		1			
<b>Plug From:</b>		0			
<b>Plug To:</b>		0.3			
<b>Plug Depth UOM:</b>		m			
<b><u>Annular Space/Abandonment Sealing Record</u></b>					
<b>Plug ID:</b>		933293046			
<b>Layer:</b>		2			
<b>Plug From:</b>		0.3			
<b>Plug To:</b>		1.83			
<b>Plug Depth UOM:</b>		m			
<b><u>Method of Construction &amp; Well Use</u></b>					
<b>Method Construction ID:</b>					
<b>Method Construction Code:</b>		B			
<b>Method Construction:</b>		Other Method			
<b>Other Method Construction:</b>					
<b><u>Pipe Information</u></b>					
<b>Pipe ID:</b>		11559965			
<b>Casing No:</b>		1			
<b>Comment:</b>					
<b>Alt Name:</b>					
<b><u>Construction Record - Casing</u></b>					
<b>Casing ID:</b>		930878924			
<b>Layer:</b>		1			
<b>Material:</b>		5			
<b>Open Hole or Material:</b>		PLASTIC			
<b>Depth From:</b>		0			
<b>Depth To:</b>		2.13			
<b>Casing Diameter:</b>		3.17			
<b>Casing Diameter UOM:</b>		cm			
<b>Casing Depth UOM:</b>		m			

Map Key	Number of Records	Direction/ Distance (m)	Elev/Diff (m)	Site	DB
<b><u>Construction Record - Screen</u></b>					
Screen ID:		933418301			
Layer:		1			
Slot:		10			
Screen Top Depth:		2.13			
Screen End Depth:		3.66			
Screen Material:		5			
Screen Depth UOM:		m			
Screen Diameter UOM:		cm			
Screen Diameter:		3.17			
<b><u>Hole Diameter</u></b>					
Hole ID:		11681039			
Diameter:		5.08			
Depth From:		0			
Depth To:		3.66			
Hole Depth UOM:		m			
Hole Diameter UOM:		cm			
<b><u>29</u></b>	<b>1 of 2</b>	<b>SE/168.8</b>	<b>65.9 / 1.69</b>	<b>GREAT CANADIAN THEATRE COMPANY, THE 910 GLADSTONE AVENUE OTTAWA ON K1R 6Y3</b>	<b>GEN</b>
Generator No:	ON2272500			PO Box No:	
Status:				Country:	
Approval Years:	97,98,99,00,01			Choice of Contact:	
Contam. Facility:				Co Admin:	
MHSW Facility:				Phone No Admin:	
SIC Code:	9631				
SIC Description:	ENTER. PROD. CO./ART.				
<b><u>Detail(s)</u></b>					
Waste Class:	145				
Waste Class Desc:	PAINT/PIGMENT/COATING RESIDUES				
Waste Class:	331				
Waste Class Desc:	WASTE COMPRESSED GASES				
<b><u>29</u></b>	<b>2 of 2</b>	<b>SE/168.8</b>	<b>65.9 / 1.69</b>	<b>Great Canadian Theatre Company 910 Gladstone Ottawa ON K1R 6Y4</b>	<b>GEN</b>
Generator No:	ON8458399			PO Box No:	
Status:				Country:	
Approval Years:	04			Choice of Contact:	
Contam. Facility:				Co Admin:	
MHSW Facility:				Phone No Admin:	
SIC Code:	711190				
SIC Description:	Other Performing Arts Companies				
<b><u>30</u></b>	<b>1 of 4</b>	<b>NNW/172.5</b>	<b>64.8 / 0.61</b>	<b>PUBLIC WORKS CANADA CHP PLOUFFE PARK C/O PLACE DU PORTAGE PHASE IV LEVEL II OTTAWA ON</b>	<b>GEN</b>
Generator No:	ON0144774			PO Box No:	
Status:				Country:	
Approval Years:	98			Choice of Contact:	



Map Key	Number of Records	Direction/ Distance (m)	Elev/Diff (m)	Site	DB
<b>Contam. Facility:</b> <b>MHSW Facility:</b> <b>SIC Code:</b> <b>SIC Description:</b>		8159		<b>Co Admin:</b> <b>Phone No Admin:</b>  OTHER GEN. ADMIN.	
<b><u>Detail(s)</u></b>					
<b>Waste Class:</b>		221			
<b>Waste Class Desc:</b>		LIGHT FUELS			
<b>Waste Class:</b>		252			
<b>Waste Class Desc:</b>		WASTE OILS & LUBRICANTS			
<a href="#">30</a>	2 of 4	NNW/172.5	64.8 / 0.61	City of Ottawa 130 Preston St Ottawa ON K1R 7P5	GEN
<b>Generator No:</b> <b>Status:</b> <b>Approval Years:</b> <b>Contam. Facility:</b> <b>MHSW Facility:</b> <b>SIC Code:</b> <b>SIC Description:</b>		ON7422806  03,04		<b>PO Box No:</b> <b>Country:</b> <b>Choice of Contact:</b> <b>Co Admin:</b> <b>Phone No Admin:</b>	
<a href="#">30</a>	3 of 4	NNW/172.5	64.8 / 0.61	City of Ottawa 130 Preston Street Ottawa ON	CA
<b>Certificate #:</b> <b>Application Year:</b> <b>Issue Date:</b> <b>Approval Type:</b> <b>Status:</b> <b>Application Type:</b> <b>Client Name:</b> <b>Client Address:</b> <b>Client City:</b> <b>Client Postal Code:</b> <b>Project Description:</b> <b>Contaminants:</b> <b>Emission Control:</b>		4093-5FNH89 2002 11/12/2002 Industrial Sewage Works Approved			
<a href="#">30</a>	4 of 4	NNW/172.5	64.8 / 0.61	City of Ottawa 130 Preston Street Ottawa ON	ECA
<b>Approval No:</b> <b>Approval Date:</b> <b>Status:</b> <b>Record Type:</b> <b>Link Source:</b> <b>SWP Area Name:</b> <b>Approval Type:</b> <b>Project Type:</b> <b>Address:</b> <b>Full Address:</b> <b>Full PDF Link:</b>		4093-5FNH89 2002-11-12 Approved ECA IDS Rideau Valley ECA-INDUSTRIAL SEWAGE WORKS INDUSTRIAL SEWAGE WORKS 130 Preston Street		<b>MOE District:</b> <b>City:</b> <b>Longitude:</b> <b>Latitude:</b> <b>Geometry X:</b> <b>Geometry Y:</b>	Ottawa  -75.71383999999999 45.407607999999996
				<a href="https://www.accessenvironment.ene.gov.on.ca/instruments/7365-5EPJM3-14.pdf">https://www.accessenvironment.ene.gov.on.ca/instruments/7365-5EPJM3-14.pdf</a>	

Map Key	Number of Records	Direction/ Distance (m)	Elev/Diff (m)	Site	DB
<a href="#">31</a>	1 of 2	ESE/174.0	66.9 / 2.67	R.M. OF OTTAWA-CARLETON GLADSTONE AVE/PRESTON ST. OTTAWA CITY ON	CA
<p> <b>Certificate #:</b> 7-1017-96-  <b>Application Year:</b> 96  <b>Issue Date:</b> 10/18/1996  <b>Approval Type:</b> Municipal water  <b>Status:</b> Approved  <b>Application Type:</b>  <b>Client Name:</b>  <b>Client Address:</b>  <b>Client City:</b>  <b>Client Postal Code:</b>  <b>Project Description:</b>  <b>Contaminants:</b>  <b>Emission Control:</b> </p>					
<a href="#">31</a>	2 of 2	ESE/174.0	66.9 / 2.67	OTTAWA CITY GLADSTONE AVE/PRESTON ST. CSO OTTAWA CITY ON	CA
<p> <b>Certificate #:</b> 3-1102-97-  <b>Application Year:</b> 97  <b>Issue Date:</b> 8/20/1997  <b>Approval Type:</b> Municipal sewage  <b>Status:</b> Approved  <b>Application Type:</b>  <b>Client Name:</b>  <b>Client Address:</b>  <b>Client City:</b>  <b>Client Postal Code:</b>  <b>Project Description:</b>  <b>Contaminants:</b>  <b>Emission Control:</b> </p>					
<a href="#">32</a>	1 of 2	NNE/178.9	66.8 / 2.66	153-157 Preston Road aka 130 Anderson St. Ottawa ON K1R 7P6	EHS
<p> <b>Order No:</b> 20030326002  <b>Status:</b> C  <b>Report Type:</b> Complete Report  <b>Report Date:</b> 4/3/03  <b>Date Received:</b> 3/26/03  <b>Previous Site Name:</b>  <b>Lot/Building Size:</b>  <b>Additional Info Ordered:</b> </p> <p> <b>Nearest Intersection:</b> Anderson St.  <b>Municipality:</b>  <b>Client Prov/State:</b> CO  <b>Search Radius (km):</b> 0.25  <b>X:</b> -75.71328  <b>Y:</b> 45.407261 </p>					
<a href="#">32</a>	2 of 2	NNE/178.9	66.8 / 2.66	153-157 Preston Street Ottawa ON K1R 7P6	EHS
<p> <b>Order No:</b> 20031201013  <b>Status:</b> C  <b>Report Type:</b> Complete Report  <b>Report Date:</b> 12/10/03  <b>Date Received:</b> 12/1/03  <b>Previous Site Name:</b>  <b>Lot/Building Size:</b>  <b>Additional Info Ordered:</b> </p> <p> <b>Nearest Intersection:</b> Poplar Street  <b>Municipality:</b>  <b>Client Prov/State:</b> ON  <b>Search Radius (km):</b> 0.25  <b>X:</b> -75.713236  <b>Y:</b> 45.407274 </p>					

Map Key	Number of Records	Direction/ Distance (m)	Elev/Diff (m)	Site	DB
<a href="#">33</a>	1 of 30	WNW/180.1	61.9 / -2.31	SHELL CANADA PRODUCTS LTD. DEPT OF PUBLIC WORKS 1010 SUMMERSET TANK TRUCK (CARGO) OTTAWA CITY ON	SPL
<b>Ref No:</b>	66275			<b>Discharger Report:</b>	
<b>Site No:</b>				<b>Material Group:</b>	
<b>Incident Dt:</b>	1/20/1992			<b>Health/Env Conseq:</b>	
<b>Year:</b>				<b>Client Type:</b>	
<b>Incident Cause:</b>	CONTAINER OVERFLOW			<b>Sector Type:</b>	
<b>Incident Event:</b>				<b>Agency Involved:</b>	
<b>Contaminant Code:</b>				<b>Nearest Watercourse:</b>	
<b>Contaminant Name:</b>				<b>Site Address:</b>	
<b>Contaminant Limit 1:</b>				<b>Site District Office:</b>	
<b>Contam Limit Freq 1:</b>				<b>Site Postal Code:</b>	
<b>Contaminant UN No 1:</b>				<b>Site Region:</b>	
<b>Environment Impact:</b>	NOT ANTICIPATED			<b>Site Municipality:</b>	20101
<b>Nature of Impact:</b>				<b>Site Lot:</b>	
<b>Receiving Medium:</b>	LAND			<b>Site Conc:</b>	
<b>Receiving Env:</b>				<b>Northing:</b>	
<b>MOE Response:</b>				<b>Easting:</b>	MOE
<b>Dt MOE Arvl on Scn:</b>				<b>Site Geo Ref Accu:</b>	
<b>MOE Reported Dt:</b>	1/21/1992			<b>Site Map Datum:</b>	
<b>Dt Document Closed:</b>				<b>SAC Action Class:</b>	
<b>Incident Reason:</b>	EQUIPMENT FAILURE			<b>Source Type:</b>	
<b>Site Name:</b>					
<b>Site County/District:</b>					
<b>Site Geo Ref Meth:</b>					
<b>Incident Summary:</b>	SHELL - 0.5L FURNACE OIL OUTSIDE WALL & BESIDE TK VENT PIPE. CLEANED UP.				
<b>Contaminant Qty:</b>					
<a href="#">33</a>	2 of 30	WNW/180.1	61.9 / -2.31	UNKNOWN 933 GLADSTONE OTTAWA CITY ON K1A 0T4	SPL
<b>Ref No:</b>	231625			<b>Discharger Report:</b>	
<b>Site No:</b>				<b>Material Group:</b>	
<b>Incident Dt:</b>	7/11/2002			<b>Health/Env Conseq:</b>	
<b>Year:</b>				<b>Client Type:</b>	
<b>Incident Cause:</b>	PIPE/HOSE LEAK			<b>Sector Type:</b>	
<b>Incident Event:</b>				<b>Agency Involved:</b>	
<b>Contaminant Code:</b>				<b>Nearest Watercourse:</b>	
<b>Contaminant Name:</b>				<b>Site Address:</b>	
<b>Contaminant Limit 1:</b>				<b>Site District Office:</b>	
<b>Contam Limit Freq 1:</b>				<b>Site Postal Code:</b>	
<b>Contaminant UN No 1:</b>				<b>Site Region:</b>	
<b>Environment Impact:</b>	POSSIBLE			<b>Site Municipality:</b>	20107
<b>Nature of Impact:</b>	Water course or lake			<b>Site Lot:</b>	
<b>Receiving Medium:</b>	LAND, WATER			<b>Site Conc:</b>	
<b>Receiving Env:</b>				<b>Northing:</b>	
<b>MOE Response:</b>				<b>Easting:</b>	
<b>Dt MOE Arvl on Scn:</b>				<b>Site Geo Ref Accu:</b>	
<b>MOE Reported Dt:</b>	7/11/2002			<b>Site Map Datum:</b>	
<b>Dt Document Closed:</b>				<b>SAC Action Class:</b>	
<b>Incident Reason:</b>	EQUIPMENT FAILURE			<b>Source Type:</b>	
<b>Site Name:</b>					
<b>Site County/District:</b>					
<b>Site Geo Ref Meth:</b>					
<b>Incident Summary:</b>	TOW TRUCK:8L HYDRAULIC OIL TO GRD AND STORM SEW-ER, CLEANING				
<b>Contaminant Qty:</b>					

Map Key	Number of Records	Direction/ Distance (m)	Elev/Diff (m)	Site	DB
<a href="#">33</a>	3 of 30	WNW/180.1	61.9 / -2.31	1010 Somerset St W Ottawa ON	EHS
<b>Order No:</b>	20010316001			<b>Nearest Intersection:</b>	Loretta Av, Champagne Av, Oak St
<b>Status:</b>	C			<b>Municipality:</b>	
<b>Report Type:</b>	Complete Report			<b>Client Prov/State:</b>	ON
<b>Report Date:</b>	3/20/01			<b>Search Radius (km):</b>	0.35
<b>Date Received:</b>	3/16/01			<b>X:</b>	-75.714394
<b>Previous Site Name:</b>				<b>Y:</b>	45.407494
<b>Lot/Building Size:</b>					
<b>Additional Info Ordered:</b>					

<a href="#">33</a>	4 of 30	WNW/180.1	61.9 / -2.31	GVT. OF CAN.-PUBLIC WORKS CANADA MAINTENANCE SUPPORT SERV. PLOUFFE PARK 1010 SOMERSET ST.W.C/O140 PROMENADE DU PORTAGE-OTTAWA ON K1A 0M3	GEN
<b>Generator No:</b>	ON0144726			<b>PO Box No:</b>	
<b>Status:</b>				<b>Country:</b>	
<b>Approval Years:</b>	88,89,90			<b>Choice of Contact:</b>	
<b>Contam. Facility:</b>				<b>Co Admin:</b>	
<b>MHSW Facility:</b>				<b>Phone No Admin:</b>	
<b>SIC Code:</b>	8174				
<b>SIC Description:</b>	HOUSING ADMIN.				

**Detail(s)**

<b>Waste Class:</b>	145	
<b>Waste Class Desc:</b>	PAINT/PIGMENT/COATING RESIDUES	
<b>Waste Class:</b>	148	
<b>Waste Class Desc:</b>	INORGANIC LABORATORY CHEMICALS	
<b>Waste Class:</b>	211	
<b>Waste Class Desc:</b>	AROMATIC SOLVENTS	
<b>Waste Class:</b>	212	
<b>Waste Class Desc:</b>	ALIPHATIC SOLVENTS	
<b>Waste Class:</b>	213	
<b>Waste Class Desc:</b>	PETROLEUM DISTILLATES	
<b>Waste Class:</b>	121	
<b>Waste Class Desc:</b>	ALKALINE WASTES - HEAVY METALS	
<b>Waste Class:</b>	253	
<b>Waste Class Desc:</b>	EMULSIFIED OILS	
<b>Waste Class:</b>	241	
<b>Waste Class Desc:</b>	HALOGENATED SOLVENTS	
<b>Waste Class:</b>	251	
<b>Waste Class Desc:</b>	OIL SKIMMINGS & SLUDGES	
<b>Waste Class:</b>	252	
<b>Waste Class Desc:</b>	WASTE OILS & LUBRICANTS	
<b>Waste Class:</b>	265	
<b>Waste Class Desc:</b>	GRAPHIC ART WASTES	

<a href="#">33</a>	5 of 30	WNW/180.1	61.9 / -2.31	GVT. OF CAN.-PUBLIC WORKS CANADA 18-285	GEN
--------------------	---------	-----------	--------------	---	-----

<b>Map Key</b>	<b>Number of Records</b>	<b>Direction/ Distance (m)</b>	<b>Elev/Diff (m)</b>	<b>Site</b>	<b>DB</b>
				<b>MAINTENANCE SUPPORT SERVICES PLOUFFE PARK, 1010 SOMERSET STREET W. OTTAWA ON</b>	
<b>Generator No:</b>	ON0144726			<b>PO Box No:</b>	
<b>Status:</b>				<b>Country:</b>	
<b>Approval Years:</b>	92,93,94,95,96,97			<b>Choice of Contact:</b>	
<b>Contam. Facility:</b>				<b>Co Admin:</b>	
<b>MHSW Facility:</b>				<b>Phone No Admin:</b>	
<b>SIC Code:</b>	8174				
<b>SIC Description:</b>		HOUSING ADMIN.			
<b><u>Detail(s)</u></b>					
<b>Waste Class:</b>		252			
<b>Waste Class Desc:</b>		WASTE OILS & LUBRICANTS			
<b>Waste Class:</b>		253			
<b>Waste Class Desc:</b>		EMULSIFIED OILS			
<b>Waste Class:</b>		265			
<b>Waste Class Desc:</b>		GRAPHIC ART WASTES			
<b>Waste Class:</b>		148			
<b>Waste Class Desc:</b>		INORGANIC LABORATORY CHEMICALS			
<b>Waste Class:</b>		211			
<b>Waste Class Desc:</b>		AROMATIC SOLVENTS			
<b>Waste Class:</b>		212			
<b>Waste Class Desc:</b>		ALIPHATIC SOLVENTS			
<b>Waste Class:</b>		213			
<b>Waste Class Desc:</b>		PETROLEUM DISTILLATES			
<b>Waste Class:</b>		331			
<b>Waste Class Desc:</b>		WASTE COMPRESSED GASES			
<b>Waste Class:</b>		222			
<b>Waste Class Desc:</b>		HEAVY FUELS			
<b>Waste Class:</b>		241			
<b>Waste Class Desc:</b>		HALOGENATED SOLVENTS			
<b>Waste Class:</b>		243			
<b>Waste Class Desc:</b>		PCB'S			
<b>Waste Class:</b>		251			
<b>Waste Class Desc:</b>		OIL SKIMMINGS & SLUDGES			
<b>Waste Class:</b>		112			
<b>Waste Class Desc:</b>		ACID WASTE - HEAVY METALS			
<b>Waste Class:</b>		121			
<b>Waste Class Desc:</b>		ALKALINE WASTES - HEAVY METALS			
<b>Waste Class:</b>		122			
<b>Waste Class Desc:</b>		ALKALINE WASTES - OTHER METALS			
<b>Waste Class:</b>		145			
<b>Waste Class Desc:</b>		PAINT/PIGMENT/COATING RESIDUES			
<b>33</b>	<b>6 of 30</b>	<b>WNW/180.1</b>	<b>61.9 / -2.31</b>	<b>PUBLIC WORKS CANADA MAINTENANCE SUPPORT SERVICES PLOUFFE</b>	<b>GEN</b>

<b>Map Key</b>	<b>Number of Records</b>	<b>Direction/ Distance (m)</b>	<b>Elev/Diff (m)</b>	<b>Site</b>	<b>DB</b>
				<b>PARK- 1010 SOMERSET STREET WEST OTTAWA ON</b>	
<b>Generator No:</b>	ON0144726			<b>PO Box No:</b>	
<b>Status:</b>				<b>Country:</b>	
<b>Approval Years:</b>	98,99,00,01			<b>Choice of Contact:</b>	
<b>Contam. Facility:</b>				<b>Co Admin:</b>	
<b>MHSW Facility:</b>				<b>Phone No Admin:</b>	
<b>SIC Code:</b>	8174				
<b>SIC Description:</b>	HOUSING ADMIN.				
<b><u>Detail(s)</u></b>					
<b>Waste Class:</b>		211			
<b>Waste Class Desc:</b>		AROMATIC SOLVENTS			
<b>Waste Class:</b>		222			
<b>Waste Class Desc:</b>		HEAVY FUELS			
<b>Waste Class:</b>		241			
<b>Waste Class Desc:</b>		HALOGENATED SOLVENTS			
<b>Waste Class:</b>		243			
<b>Waste Class Desc:</b>		PCB'S			
<b>Waste Class:</b>		251			
<b>Waste Class Desc:</b>		OIL SKIMMINGS & SLUDGES			
<b>Waste Class:</b>		252			
<b>Waste Class Desc:</b>		WASTE OILS & LUBRICANTS			
<b>Waste Class:</b>		253			
<b>Waste Class Desc:</b>		EMULSIFIED OILS			
<b>Waste Class:</b>		265			
<b>Waste Class Desc:</b>		GRAPHIC ART WASTES			
<b>Waste Class:</b>		331			
<b>Waste Class Desc:</b>		WASTE COMPRESSED GASES			
<b>Waste Class:</b>		112			
<b>Waste Class Desc:</b>		ACID WASTE - HEAVY METALS			
<b>Waste Class:</b>		121			
<b>Waste Class Desc:</b>		ALKALINE WASTES - HEAVY METALS			
<b>Waste Class:</b>		122			
<b>Waste Class Desc:</b>		ALKALINE WASTES - OTHER METALS			
<b>Waste Class:</b>		145			
<b>Waste Class Desc:</b>		PAINT/PIGMENT/COATING RESIDUES			
<b>Waste Class:</b>		148			
<b>Waste Class Desc:</b>		INORGANIC LABORATORY CHEMICALS			
<b>Waste Class:</b>		212			
<b>Waste Class Desc:</b>		ALIPHATIC SOLVENTS			
<b>Waste Class:</b>		213			
<b>Waste Class Desc:</b>		PETROLEUM DISTILLATES			
<b>33</b>	7 of 30	<b>WNW/180.1</b>	<b>61.9 / -2.31</b>	<b>GVT. OF CAN.- PUBLIC WORKS CANADA CHP PLOUFFE PARK 933 GLADSTONE AVE. C/O PLACE DU PORTAGE PHASE IV LEVEL II</b>	<b>GEN</b>

Map Key	Number of Records	Direction/ Distance (m)	Elev/Diff (m)	Site	DB
<b>OTTAWA ON K1A 0T4</b>					
<b>Generator No:</b>	ON0144774			<b>PO Box No:</b>	
<b>Status:</b>				<b>Country:</b>	
<b>Approval Years:</b>	90			<b>Choice of Contact:</b>	
<b>Contam. Facility:</b>				<b>Co Admin:</b>	
<b>MHSW Facility:</b>				<b>Phone No Admin:</b>	
<b>SIC Code:</b>	8159				
<b>SIC Description:</b>		OTHER GEN. ADMIN.			
<b><u>Detail(s)</u></b>					
<b>Waste Class:</b>		221			
<b>Waste Class Desc:</b>		LIGHT FUELS			
<b>Waste Class:</b>		252			
<b>Waste Class Desc:</b>		WASTE OILS & LUBRICANTS			
<b>33</b>	<b>8 of 30</b>	<b>WNW/180.1</b>	<b>61.9 / -2.31</b>	<b>GVT. OF CAN.- PUBLIC WORKS CANADA 18-375 CHP PLOUFFE PARK 933 GLADSTONE AVE. C/O PLACE DU PORTAGE PHASE IV LEVEL II HULL OTTAWA ON K1A 0T4</b>	<b>GEN</b>
<b>Generator No:</b>	ON0144774			<b>PO Box No:</b>	
<b>Status:</b>				<b>Country:</b>	
<b>Approval Years:</b>	92,93,94			<b>Choice of Contact:</b>	
<b>Contam. Facility:</b>				<b>Co Admin:</b>	
<b>MHSW Facility:</b>				<b>Phone No Admin:</b>	
<b>SIC Code:</b>	8159				
<b>SIC Description:</b>		OTHER GEN. ADMIN.			
<b><u>Detail(s)</u></b>					
<b>Waste Class:</b>		252			
<b>Waste Class Desc:</b>		WASTE OILS & LUBRICANTS			
<b>Waste Class:</b>		221			
<b>Waste Class Desc:</b>		LIGHT FUELS			
<b>33</b>	<b>9 of 30</b>	<b>WNW/180.1</b>	<b>61.9 / -2.31</b>	<b>GVT. OF CAN.- PUBLIC WORKS CANADA 18-375 CHP PLOUFFE PARK 933 GLADSTONE AVE. C/O PLACE DU PORTAGE PHASE IV LEVEL II ON K1A 0T4</b>	<b>GEN</b>
<b>Generator No:</b>	ON0144774			<b>PO Box No:</b>	
<b>Status:</b>				<b>Country:</b>	
<b>Approval Years:</b>	95,96,97			<b>Choice of Contact:</b>	
<b>Contam. Facility:</b>				<b>Co Admin:</b>	
<b>MHSW Facility:</b>				<b>Phone No Admin:</b>	
<b>SIC Code:</b>	8159				
<b>SIC Description:</b>		OTHER GEN. ADMIN.			
<b><u>Detail(s)</u></b>					
<b>Waste Class:</b>		221			
<b>Waste Class Desc:</b>		LIGHT FUELS			
<b>Waste Class:</b>		252			
<b>Waste Class Desc:</b>		WASTE OILS & LUBRICANTS			

Map Key	Number of Records	Direction/ Distance (m)	Elev/Diff (m)	Site	DB
<a href="#">33</a>	10 of 30	WNW/180.1	61.9 / -2.31	BROOKFIELD LEPAGE JOHNSON CONTROLS 1010 SOMERSET STREET PLOUFFE PARK OTTAWA ON	GEN
<b>Generator No:</b>	ON0554822			<b>PO Box No:</b>	
<b>Status:</b>				<b>Country:</b>	
<b>Approval Years:</b>	98,99,00,01			<b>Choice of Contact:</b>	
<b>Contam. Facility:</b>				<b>Co Admin:</b>	
<b>MHSW Facility:</b>				<b>Phone No Admin:</b>	
<b>SIC Code:</b>	7512				
<b>SIC Description:</b>	NON-RES. BLDG. OPER.				
<b>Detail(s)</b>					
<b>Waste Class:</b>	212				
<b>Waste Class Desc:</b>	ALIPHATIC SOLVENTS				
<b>Waste Class:</b>	122				
<b>Waste Class Desc:</b>	ALKALINE WASTES - OTHER METALS				
<b>Waste Class:</b>	145				
<b>Waste Class Desc:</b>	PAINT/PIGMENT/COATING RESIDUES				
<b>Waste Class:</b>	146				
<b>Waste Class Desc:</b>	OTHER SPECIFIED INORGANICS				
<b>Waste Class:</b>	213				
<b>Waste Class Desc:</b>	PETROLEUM DISTILLATES				
<b>Waste Class:</b>	251				
<b>Waste Class Desc:</b>	OIL SKIMMINGS & SLUDGES				
<b>Waste Class:</b>	252				
<b>Waste Class Desc:</b>	WASTE OILS & LUBRICANTS				
<a href="#">33</a>	11 of 30	WNW/180.1	61.9 / -2.31	DSS CAPITAL REGION SUPPLY CENTRE 933 GLADSTONE AVENUE OTTAWA ON K1A 0T4	GEN
<b>Generator No:</b>	ON0989500			<b>PO Box No:</b>	
<b>Status:</b>				<b>Country:</b>	
<b>Approval Years:</b>	88,89,90			<b>Choice of Contact:</b>	
<b>Contam. Facility:</b>				<b>Co Admin:</b>	
<b>MHSW Facility:</b>				<b>Phone No Admin:</b>	
<b>SIC Code:</b>	8159				
<b>SIC Description:</b>	OTHER GEN. ADMIN.				
<b>Detail(s)</b>					
<b>Waste Class:</b>	252				
<b>Waste Class Desc:</b>	WASTE OILS & LUBRICANTS				
<b>Waste Class:</b>	213				
<b>Waste Class Desc:</b>	PETROLEUM DISTILLATES				
<a href="#">33</a>	12 of 30	WNW/180.1	61.9 / -2.31	PUBLIC WORKS AND GOVT SERVICES CANADA CAPITAL REGION SUPPLY CENTRE (CRSC) 933 GLADSTONE AVENUE OTTAWA ON K1A 0T4	GEN
<b>Generator No:</b>	ON0989500			<b>PO Box No:</b>	



Map Key	Number of Records	Direction/ Distance (m)	Elev/Diff (m)	Site	DB
<b>Status:</b> <b>Approval Years:</b> 92,93,95,96,97,98,99,00,01 <b>Contam. Facility:</b> <b>MHSW Facility:</b> <b>SIC Code:</b> 8159 <b>SIC Description:</b> OTHER GEN. ADMIN.				<b>Country:</b> <b>Choice of Contact:</b> <b>Co Admin:</b> <b>Phone No Admin:</b>	
<b><u>Detail(s)</u></b>					
<b>Waste Class:</b> 148					
<b>Waste Class Desc:</b> INORGANIC LABORATORY CHEMICALS					
<b>Waste Class:</b> 213					
<b>Waste Class Desc:</b> PETROLEUM DISTILLATES					
<b>Waste Class:</b> 252					
<b>Waste Class Desc:</b> WASTE OILS & LUBRICANTS					
<b>Waste Class:</b> 261					
<b>Waste Class Desc:</b> PHARMACEUTICALS					
<b>Waste Class:</b> 263					
<b>Waste Class Desc:</b> ORGANIC LABORATORY CHEMICALS					
<a href="#">33</a>	13 of 30	WNW/180.1	61.9 / -2.31	DSS CAPITAL REGION SUPPLY CENTRE 13-297 933 GLADSTONE AVENUE OTTAWA ON K1A 0T4	GEN
<b>Generator No:</b> ON0989500 <b>Status:</b> <b>Approval Years:</b> 94 <b>Contam. Facility:</b> <b>MHSW Facility:</b> <b>SIC Code:</b> 8159 <b>SIC Description:</b> OTHER GEN. ADMIN.				<b>PO Box No:</b> <b>Country:</b> <b>Choice of Contact:</b> <b>Co Admin:</b> <b>Phone No Admin:</b>	
<b><u>Detail(s)</u></b>					
<b>Waste Class:</b> 213					
<b>Waste Class Desc:</b> PETROLEUM DISTILLATES					
<b>Waste Class:</b> 252					
<b>Waste Class Desc:</b> WASTE OILS & LUBRICANTS					
<a href="#">33</a>	14 of 30	WNW/180.1	61.9 / -2.31	1010 Somerset Street West Ottawa ON	EHS
<b>Order No:</b> 20040723005 <b>Status:</b> C <b>Report Type:</b> Complete Report <b>Report Date:</b> 8/3/04 <b>Date Received:</b> 7/23/04 <b>Previous Site Name:</b> <b>Lot/Building Size:</b> <b>Additional Info Ordered:</b>				<b>Nearest Intersection:</b> Somerset & Champagne <b>Municipality:</b> <b>Client Prov/State:</b> ON <b>Search Radius (km):</b> 0.25 <b>X:</b> -75.716554 <b>Y:</b> 45.407406	
<a href="#">33</a>	15 of 30	WNW/180.1	61.9 / -2.31	Public Works and Government Services Canada 1010 Somerset Street Plouffe Park Shop Ottawa ON	GEN
<b>Generator No:</b> ON0144726		<b>PO Box No:</b>			

<b>Map Key</b>	<b>Number of Records</b>	<b>Direction/ Distance (m)</b>	<b>Elev/Diff (m)</b>	<b>Site</b>	<b>DB</b>
<b>Status:</b>				<b>Country:</b>	
<b>Approval Years:</b>	03,04,05,06,07,08			<b>Choice of Contact:</b>	
<b>Contam. Facility:</b>				<b>Co Admin:</b>	
<b>MHSW Facility:</b>				<b>Phone No Admin:</b>	
<b>SIC Code:</b>	913910				
<b>SIC Description:</b>		Other Municipal Public Administration			
<b><u>Detail(s)</u></b>					
<b>Waste Class:</b>		112			
<b>Waste Class Desc:</b>		ACID WASTE - HEAVY METALS			
<b>Waste Class:</b>		121			
<b>Waste Class Desc:</b>		ALKALINE WASTES - HEAVY METALS			
<b>Waste Class:</b>		122			
<b>Waste Class Desc:</b>		ALKALINE WASTES - OTHER METALS			
<b>Waste Class:</b>		145			
<b>Waste Class Desc:</b>		PAINT/PIGMENT/COATING RESIDUES			
<b>Waste Class:</b>		148			
<b>Waste Class Desc:</b>		INORGANIC LABORATORY CHEMICALS			
<b>Waste Class:</b>		211			
<b>Waste Class Desc:</b>		AROMATIC SOLVENTS			
<b>Waste Class:</b>		212			
<b>Waste Class Desc:</b>		ALIPHATIC SOLVENTS			
<b>Waste Class:</b>		265			
<b>Waste Class Desc:</b>		GRAPHIC ART WASTES			
<b>Waste Class:</b>		252			
<b>Waste Class Desc:</b>		WASTE OILS & LUBRICANTS			
<b>Waste Class:</b>		253			
<b>Waste Class Desc:</b>		EMULSIFIED OILS			
<b>Waste Class:</b>		263			
<b>Waste Class Desc:</b>		ORGANIC LABORATORY CHEMICALS			
<b>Waste Class:</b>		331			
<b>Waste Class Desc:</b>		WASTE COMPRESSED GASES			
<b>Waste Class:</b>		213			
<b>Waste Class Desc:</b>		PETROLEUM DISTILLATES			
<b>Waste Class:</b>		222			
<b>Waste Class Desc:</b>		HEAVY FUELS			
<b>Waste Class:</b>		241			
<b>Waste Class Desc:</b>		HALOGENATED SOLVENTS			
<b>Waste Class:</b>		243			
<b>Waste Class Desc:</b>		PCB'S			
<b>Waste Class:</b>		251			
<b>Waste Class Desc:</b>		OIL SKIMMINGS & SLUDGES			
<b>33</b>	16 of 30	<b>WNW/180.1</b>	<b>61.9 / -2.31</b>	<b>PUBLIC WORK &amp; GOV'T SER CANADA 1010 SOMERSET st OTTAWA ON</b>	<b>GEN</b>

Map Key	Number of Records	Direction/ Distance (m)	Elev/Diff (m)	Site	DB
<b>Generator No:</b>	ON3451496			<b>PO Box No:</b>	
<b>Status:</b>				<b>Country:</b>	
<b>Approval Years:</b>	03,04			<b>Choice of Contact:</b>	
<b>Contam. Facility:</b>				<b>Co Admin:</b>	
<b>MHSW Facility:</b>				<b>Phone No Admin:</b>	
<b>SIC Code:</b>					
<b>SIC Description:</b>					

<a href="#">33</a>	17 of 30	WNW/180.1	61.9 / -2.31	Public Works and Government Services Canada 1010 Somerset Street Plouffe Park Shop Ottawa ON	GEN
--------------------	----------	-----------	--------------	--	-----

<b>Generator No:</b>	ON0144726			<b>PO Box No:</b>	
<b>Status:</b>				<b>Country:</b>	
<b>Approval Years:</b>	2013			<b>Choice of Contact:</b>	
<b>Contam. Facility:</b>				<b>Co Admin:</b>	
<b>MHSW Facility:</b>				<b>Phone No Admin:</b>	
<b>SIC Code:</b>	913910				
<b>SIC Description:</b>					

**Detail(s)**

<b>Waste Class:</b>	146	
<b>Waste Class Desc:</b>	OTHER SPECIFIED INORGANICS	
<b>Waste Class:</b>	265	
<b>Waste Class Desc:</b>	GRAPHIC ART WASTES	
<b>Waste Class:</b>	112	
<b>Waste Class Desc:</b>	ACID WASTE - HEAVY METALS	
<b>Waste Class:</b>	121	
<b>Waste Class Desc:</b>	ALKALINE WASTES - HEAVY METALS	
<b>Waste Class:</b>	122	
<b>Waste Class Desc:</b>	ALKALINE WASTES - OTHER METALS	
<b>Waste Class:</b>	263	
<b>Waste Class Desc:</b>	ORGANIC LABORATORY CHEMICALS	
<b>Waste Class:</b>	148	
<b>Waste Class Desc:</b>	INORGANIC LABORATORY CHEMICALS	
<b>Waste Class:</b>	213	
<b>Waste Class Desc:</b>	PETROLEUM DISTILLATES	
<b>Waste Class:</b>	222	
<b>Waste Class Desc:</b>	HEAVY FUELS	
<b>Waste Class:</b>	145	
<b>Waste Class Desc:</b>	PAINT/PIGMENT/COATING RESIDUES	
<b>Waste Class:</b>	211	
<b>Waste Class Desc:</b>	AROMATIC SOLVENTS	
<b>Waste Class:</b>	253	
<b>Waste Class Desc:</b>	EMULSIFIED OILS	
<b>Waste Class:</b>	252	
<b>Waste Class Desc:</b>	WASTE OILS & LUBRICANTS	
<b>Waste Class:</b>	251	
<b>Waste Class Desc:</b>	OIL SKIMMINGS & SLUDGES	

<b>Map Key</b>	<b>Number of Records</b>	<b>Direction/ Distance (m)</b>	<b>Elev/Diff (m)</b>	<b>Site</b>	<b>DB</b>
<b>Waste Class:</b>		331			
<b>Waste Class Desc:</b>		WASTE COMPRESSED GASES			
<b>Waste Class:</b>		212			
<b>Waste Class Desc:</b>		ALIPHATIC SOLVENTS			
<b>Waste Class:</b>		243			
<b>Waste Class Desc:</b>		PCBS			
<b>Waste Class:</b>		241			
<b>Waste Class Desc:</b>		HALOGENATED SOLVENTS			

<a href="#"><u>33</u></a>	18 of 30	<b>WNW/180.1</b>	<b>61.9 / -2.31</b>	<b>Public Works and Government Services Canada 1010 Somerset Street Plouffe Park Shop Ottawa ON</b>	<b>GEN</b>
<b>Generator No:</b>	ON0144726			<b>PO Box No:</b>	
<b>Status:</b>				<b>Country:</b>	
<b>Approval Years:</b>	2009			<b>Choice of Contact:</b>	
<b>Contam. Facility:</b>				<b>Co Admin:</b>	
<b>MHSW Facility:</b>				<b>Phone No Admin:</b>	
<b>SIC Code:</b>	913910				
<b>SIC Description:</b>	Other Local Municipal and Regional Public Administration				

**Detail(s)**

<b>Waste Class:</b>	213
<b>Waste Class Desc:</b>	PETROLEUM DISTILLATES
<b>Waste Class:</b>	222
<b>Waste Class Desc:</b>	HEAVY FUELS
<b>Waste Class:</b>	241
<b>Waste Class Desc:</b>	HALOGENATED SOLVENTS
<b>Waste Class:</b>	243
<b>Waste Class Desc:</b>	PCBS
<b>Waste Class:</b>	251
<b>Waste Class Desc:</b>	OIL SKIMMINGS & SLUDGES
<b>Waste Class:</b>	252
<b>Waste Class Desc:</b>	WASTE OILS & LUBRICANTS
<b>Waste Class:</b>	253
<b>Waste Class Desc:</b>	EMULSIFIED OILS
<b>Waste Class:</b>	263
<b>Waste Class Desc:</b>	ORGANIC LABORATORY CHEMICALS
<b>Waste Class:</b>	265
<b>Waste Class Desc:</b>	GRAPHIC ART WASTES
<b>Waste Class:</b>	331
<b>Waste Class Desc:</b>	WASTE COMPRESSED GASES
<b>Waste Class:</b>	112
<b>Waste Class Desc:</b>	ACID WASTE - HEAVY METALS
<b>Waste Class:</b>	121
<b>Waste Class Desc:</b>	ALKALINE WASTES - HEAVY METALS
<b>Waste Class:</b>	122
<b>Waste Class Desc:</b>	ALKALINE WASTES - OTHER METALS

Map Key	Number of Records	Direction/ Distance (m)	Elev/Diff (m)	Site	DB
<b>Waste Class:</b>		145			
<b>Waste Class Desc:</b>		PAINT/PIGMENT/COATING RESIDUES			
<b>Waste Class:</b>		146			
<b>Waste Class Desc:</b>		OTHER SPECIFIED INORGANICS			
<b>Waste Class:</b>		148			
<b>Waste Class Desc:</b>		INORGANIC LABORATORY CHEMICALS			
<b>Waste Class:</b>		211			
<b>Waste Class Desc:</b>		AROMATIC SOLVENTS			
<b>Waste Class:</b>		212			
<b>Waste Class Desc:</b>		ALIPHATIC SOLVENTS			

<a href="#"><u>33</u></a>	19 of 30	WNW/180.1	61.9 / -2.31	public works government services canada 1010 SOMERSET STREET WEST OTTAWA ON	GEN
<b>Generator No:</b>	ON8671552			<b>PO Box No:</b>	
<b>Status:</b>				<b>Country:</b>	
<b>Approval Years:</b>	2013			<b>Choice of Contact:</b>	
<b>Contam. Facility:</b>				<b>Co Admin:</b>	
<b>MHSW Facility:</b>				<b>Phone No Admin:</b>	
<b>SIC Code:</b>	531310				
<b>SIC Description:</b>	REAL ESTATE PROPERTY MANAGERS				
<b><u>Detail(s)</u></b>					
<b>Waste Class:</b>		252			
<b>Waste Class Desc:</b>		WASTE OILS & LUBRICANTS			
<b>Waste Class:</b>		212			
<b>Waste Class Desc:</b>		ALIPHATIC SOLVENTS			
<b>Waste Class:</b>		122			
<b>Waste Class Desc:</b>		ALKALINE WASTES - OTHER METALS			
<b>Waste Class:</b>		221			
<b>Waste Class Desc:</b>		LIGHT FUELS			
<b>Waste Class:</b>		146			
<b>Waste Class Desc:</b>		OTHER SPECIFIED INORGANICS			

<a href="#"><u>33</u></a>	20 of 30	WNW/180.1	61.9 / -2.31	Public Works and Government Services Canada 1010 Somerset Street Plouffe Park Shop Ottawa ON	GEN
<b>Generator No:</b>	ON0144726			<b>PO Box No:</b>	
<b>Status:</b>				<b>Country:</b>	
<b>Approval Years:</b>	2010			<b>Choice of Contact:</b>	
<b>Contam. Facility:</b>				<b>Co Admin:</b>	
<b>MHSW Facility:</b>				<b>Phone No Admin:</b>	
<b>SIC Code:</b>	913910				
<b>SIC Description:</b>	Other Local Municipal and Regional Public Administration				
<b><u>Detail(s)</u></b>					
<b>Waste Class:</b>		148			
<b>Waste Class Desc:</b>		INORGANIC LABORATORY CHEMICALS			
<b>Waste Class:</b>		213			

<b>Map Key</b>	<b>Number of Records</b>	<b>Direction/ Distance (m)</b>	<b>Elev/Diff (m)</b>	<b>Site</b>	<b>DB</b>
<b>Waste Class Desc:</b>		PETROLEUM DISTILLATES			
<b>Waste Class:</b>		222			
<b>Waste Class Desc:</b>		HEAVY FUELS			
<b>Waste Class:</b>		112			
<b>Waste Class Desc:</b>		ACID WASTE - HEAVY METALS			
<b>Waste Class:</b>		212			
<b>Waste Class Desc:</b>		ALIPHATIC SOLVENTS			
<b>Waste Class:</b>		211			
<b>Waste Class Desc:</b>		AROMATIC SOLVENTS			
<b>Waste Class:</b>		122			
<b>Waste Class Desc:</b>		ALKALINE WASTES - OTHER METALS			
<b>Waste Class:</b>		253			
<b>Waste Class Desc:</b>		EMULSIFIED OILS			
<b>Waste Class:</b>		251			
<b>Waste Class Desc:</b>		OIL SKIMMINGS & SLUDGES			
<b>Waste Class:</b>		263			
<b>Waste Class Desc:</b>		ORGANIC LABORATORY CHEMICALS			
<b>Waste Class:</b>		146			
<b>Waste Class Desc:</b>		OTHER SPECIFIED INORGANICS			
<b>Waste Class:</b>		121			
<b>Waste Class Desc:</b>		ALKALINE WASTES - HEAVY METALS			
<b>Waste Class:</b>		252			
<b>Waste Class Desc:</b>		WASTE OILS & LUBRICANTS			
<b>Waste Class:</b>		265			
<b>Waste Class Desc:</b>		GRAPHIC ART WASTES			
<b>Waste Class:</b>		331			
<b>Waste Class Desc:</b>		WASTE COMPRESSED GASES			
<b>Waste Class:</b>		241			
<b>Waste Class Desc:</b>		HALOGENATED SOLVENTS			
<b>Waste Class:</b>		243			
<b>Waste Class Desc:</b>		PCBS			
<b>Waste Class:</b>		145			
<b>Waste Class Desc:</b>		PAINT/PIGMENT/COATING RESIDUES			

[33](#)

21 of 30

WNW/180.1

61.9 / -2.31

SNC Lavalin O&M  
1010 Somerset St. W  
Ottawa ON K1A 0K9

GEN

**Generator No:** ON9617269  
**Status:**  
**Approval Years:** 2010  
**Contam. Facility:**  
**MHSW Facility:**  
**SIC Code:** 531310  
**SIC Description:** Real Estate Property Managers

**PO Box No:**  
**Country:**  
**Choice of Contact:**  
**Co Admin:**  
**Phone No Admin:**

Detail(s)

<b>Map Key</b>	<b>Number of Records</b>	<b>Direction/ Distance (m)</b>	<b>Elev/Diff (m)</b>	<b>Site</b>	<b>DB</b>
<b>Waste Class:</b>		148			
<b>Waste Class Desc:</b>		INORGANIC LABORATORY CHEMICALS			
<b>Waste Class:</b>		122			
<b>Waste Class Desc:</b>		ALKALINE WASTES - OTHER METALS			
<b>Waste Class:</b>		263			
<b>Waste Class Desc:</b>		ORGANIC LABORATORY CHEMICALS			
<b>Waste Class:</b>		331			
<b>Waste Class Desc:</b>		WASTE COMPRESSED GASES			
<b>Waste Class:</b>		145			
<b>Waste Class Desc:</b>		PAINT/PIGMENT/COATING RESIDUES			
<b>Waste Class:</b>		112			
<b>Waste Class Desc:</b>		ACID WASTE - HEAVY METALS			
<b>Waste Class:</b>		212			
<b>Waste Class Desc:</b>		ALIPHATIC SOLVENTS			
<b>Waste Class:</b>		252			
<b>Waste Class Desc:</b>		WASTE OILS & LUBRICANTS			
<b>Waste Class:</b>		269			
<b>Waste Class Desc:</b>		NON-HALOGENATED PESTICIDES			
<b>Waste Class:</b>		121			
<b>Waste Class Desc:</b>		ALKALINE WASTES - HEAVY METALS			

**33**      22 of 30      **WNW/180.1**      **61.9 / -2.31**      **Public Works and Government Services Canada  
1010 Somerset Street Plouffe Park Shop  
Ottawa ON**      **GEN**

<b>Generator No:</b>	ON0144726	<b>PO Box No:</b>	
<b>Status:</b>		<b>Country:</b>	
<b>Approval Years:</b>	2011	<b>Choice of Contact:</b>	
<b>Contam. Facility:</b>		<b>Co Admin:</b>	
<b>MHSW Facility:</b>		<b>Phone No Admin:</b>	
<b>SIC Code:</b>	913910		
<b>SIC Description:</b>	Other Local Municipal and Regional Public Administration		

**Detail(s)**

<b>Waste Class:</b>	243
<b>Waste Class Desc:</b>	PCBS
<b>Waste Class:</b>	122
<b>Waste Class Desc:</b>	ALKALINE WASTES - OTHER METALS
<b>Waste Class:</b>	241
<b>Waste Class Desc:</b>	HALOGENATED SOLVENTS
<b>Waste Class:</b>	253
<b>Waste Class Desc:</b>	EMULSIFIED OILS
<b>Waste Class:</b>	213
<b>Waste Class Desc:</b>	PETROLEUM DISTILLATES
<b>Waste Class:</b>	265
<b>Waste Class Desc:</b>	GRAPHIC ART WASTES
<b>Waste Class:</b>	211
<b>Waste Class Desc:</b>	AROMATIC SOLVENTS

<b>Map Key</b>	<b>Number of Records</b>	<b>Direction/ Distance (m)</b>	<b>Elev/Diff (m)</b>	<b>Site</b>	<b>DB</b>
<b>Waste Class:</b>		331			
<b>Waste Class Desc:</b>		WASTE COMPRESSED GASES			
<b>Waste Class:</b>		251			
<b>Waste Class Desc:</b>		OIL SKIMMINGS & SLUDGES			
<b>Waste Class:</b>		145			
<b>Waste Class Desc:</b>		PAINT/PIGMENT/COATING RESIDUES			
<b>Waste Class:</b>		212			
<b>Waste Class Desc:</b>		ALIPHATIC SOLVENTS			
<b>Waste Class:</b>		121			
<b>Waste Class Desc:</b>		ALKALINE WASTES - HEAVY METALS			
<b>Waste Class:</b>		222			
<b>Waste Class Desc:</b>		HEAVY FUELS			
<b>Waste Class:</b>		146			
<b>Waste Class Desc:</b>		OTHER SPECIFIED INORGANICS			
<b>Waste Class:</b>		252			
<b>Waste Class Desc:</b>		WASTE OILS & LUBRICANTS			
<b>Waste Class:</b>		112			
<b>Waste Class Desc:</b>		ACID WASTE - HEAVY METALS			
<b>Waste Class:</b>		148			
<b>Waste Class Desc:</b>		INORGANIC LABORATORY CHEMICALS			
<b>Waste Class:</b>		263			
<b>Waste Class Desc:</b>		ORGANIC LABORATORY CHEMICALS			

<a href="#"><u>33</u></a>	23 of 30	WNW/180.1	61.9 / -2.31	public works government services canada 1010 SOMERSET STREET WEST OTTAWA ON	GEN
<b>Generator No:</b>	ON8671552			<b>PO Box No:</b>	
<b>Status:</b>				<b>Country:</b>	
<b>Approval Years:</b>	2012			<b>Choice of Contact:</b>	
<b>Contam. Facility:</b>				<b>Co Admin:</b>	
<b>MHSW Facility:</b>				<b>Phone No Admin:</b>	
<b>SIC Code:</b>	531310				
<b>SIC Description:</b>	Real Estate Property Managers				

<a href="#"><u>33</u></a>	24 of 30	WNW/180.1	61.9 / -2.31	Public Works and Government Services Canada 1010 Somerset Street Plouffe Park Shop Ottawa ON	GEN
<b>Generator No:</b>	ON0144726			<b>PO Box No:</b>	
<b>Status:</b>				<b>Country:</b>	
<b>Approval Years:</b>	2012			<b>Choice of Contact:</b>	
<b>Contam. Facility:</b>				<b>Co Admin:</b>	
<b>MHSW Facility:</b>				<b>Phone No Admin:</b>	
<b>SIC Code:</b>	913910				
<b>SIC Description:</b>	Other Local Municipal and Regional Public Administration				

**Detail(s)**

**Waste Class:** 211  
**Waste Class Desc:** AROMATIC SOLVENTS



<i>Map Key</i>	<i>Number of Records</i>	<i>Direction/ Distance (m)</i>	<i>Elev/Diff (m)</i>	<i>Site</i>	<i>DB</i>
<i>Waste Class:</i> <i>Waste Class Desc:</i>		146 OTHER SPECIFIED INORGANICS			
<i>Waste Class:</i> <i>Waste Class Desc:</i>		121 ALKALINE WASTES - HEAVY METALS			
<i>Waste Class:</i> <i>Waste Class Desc:</i>		213 PETROLEUM DISTILLATES			
<i>Waste Class:</i> <i>Waste Class Desc:</i>		212 ALIPHATIC SOLVENTS			
<i>Waste Class:</i> <i>Waste Class Desc:</i>		122 ALKALINE WASTES - OTHER METALS			
<i>Waste Class:</i> <i>Waste Class Desc:</i>		148 INORGANIC LABORATORY CHEMICALS			
<i>Waste Class:</i> <i>Waste Class Desc:</i>		263 ORGANIC LABORATORY CHEMICALS			
<i>Waste Class:</i> <i>Waste Class Desc:</i>		241 HALOGENATED SOLVENTS			
<i>Waste Class:</i> <i>Waste Class Desc:</i>		145 PAINT/PIGMENT/COATING RESIDUES			
<i>Waste Class:</i> <i>Waste Class Desc:</i>		252 WASTE OILS & LUBRICANTS			
<i>Waste Class:</i> <i>Waste Class Desc:</i>		112 ACID WASTE - HEAVY METALS			
<i>Waste Class:</i> <i>Waste Class Desc:</i>		222 HEAVY FUELS			
<i>Waste Class:</i> <i>Waste Class Desc:</i>		253 EMULSIFIED OILS			
<i>Waste Class:</i> <i>Waste Class Desc:</i>		331 WASTE COMPRESSED GASES			
<i>Waste Class:</i> <i>Waste Class Desc:</i>		265 GRAPHIC ART WASTES			
<i>Waste Class:</i> <i>Waste Class Desc:</i>		251 OIL SKIMMINGS & SLUDGES			
<i>Waste Class:</i> <i>Waste Class Desc:</i>		243 PCBS			

[33](#)

25 of 30

WNW/180.1

61.9 / -2.31

1010 SOMERSET ST, OTTAWA  
ON

PINC

**Incident ID:****Incident No:**

1603296

**Type:**

FS-Pipeline Incident

**Status Code:**

Pipeline Damage Reason Est

**Fuel Occurrence Tp:****Fuel Type:****Tank Status:**

RC Established

**Task No:**

5417237

**Spills Action Centre:****Method Details:**

E-mail

**Fuel Category:**

Natural Gas

**Health Impact:****Environment Impact:****Property Damage:**

Yes

**Service Interupt:****Enforce Policy:**

Yes

**Public Relation:****Pipeline System:****Depth:****Pipe Material:****PSIG:****Attribute Category:**

FS-Perform P-line Inc Invest

Map Key	Number of Records	Direction/ Distance (m)	Elev/Diff (m)	Site	DB
<b>Date of Occurrence:</b>		<b>Regulator Location:</b>			
<b>Occurrence Start Date:</b>	2015/03/25				
<b>Operation Type:</b>					
<b>Pipeline Type:</b>					
<b>Regulator Type:</b>					
<b>Summary:</b>	1010 SOMERSET ST, OTTAWA - PIPELINE HIT - 2"				
<b>Reported By:</b>	Tracy Penney - ENBRIDGE				
<b>Affiliation:</b>					
<b>Occurrence Desc:</b>	Excavation practices not sufficient				
<b>Damage Reason:</b>					
<b>Notes:</b>					

<a href="#">33</a>	26 of 30	WNW/180.1	61.9 / -2.31	public works government services canada 1010 SOMERSET STREET WEST OTTAWA ON K1R 6R9	GEN
<b>Generator No:</b>	ON8671552	<b>PO Box No:</b>			
<b>Status:</b>		<b>Country:</b>		Canada	
<b>Approval Years:</b>	2015	<b>Choice of Contact:</b>		CO_OFFICIAL	
<b>Contam. Facility:</b>	No	<b>Co Admin:</b>		Sarah Page	
<b>MHSW Facility:</b>	No	<b>Phone No Admin:</b>		613-915-5668 Ext.	
<b>SIC Code:</b>	531310				
<b>SIC Description:</b>	REAL ESTATE PROPERTY MANAGERS				
<b>Detail(s)</b>					
<b>Waste Class:</b>	331				
<b>Waste Class Desc:</b>	WASTE COMPRESSED GASES				
<b>Waste Class:</b>	252				
<b>Waste Class Desc:</b>	WASTE OILS & LUBRICANTS				
<b>Waste Class:</b>	145				
<b>Waste Class Desc:</b>	PAINT/PIGMENT/COATING RESIDUES				
<b>Waste Class:</b>	122				
<b>Waste Class Desc:</b>	ALKALINE WASTES - OTHER METALS				
<b>Waste Class:</b>	146				
<b>Waste Class Desc:</b>	OTHER SPECIFIED INORGANICS				
<b>Waste Class:</b>	221				
<b>Waste Class Desc:</b>	LIGHT FUELS				
<b>Waste Class:</b>	150				
<b>Waste Class Desc:</b>	INERT INORGANIC WASTES				
<b>Waste Class:</b>	212				
<b>Waste Class Desc:</b>	ALIPHATIC SOLVENTS				

<a href="#">33</a>	27 of 30	WNW/180.1	61.9 / -2.31	public works government services canada 1010 SOMERSET STREET WEST OTTAWA ON K1R 6R9	GEN
<b>Generator No:</b>	ON8671552	<b>PO Box No:</b>			
<b>Status:</b>		<b>Country:</b>		Canada	
<b>Approval Years:</b>	2016	<b>Choice of Contact:</b>		CO_OFFICIAL	
<b>Contam. Facility:</b>	No	<b>Co Admin:</b>		Sarah Page	
<b>MHSW Facility:</b>	No	<b>Phone No Admin:</b>		613-915-5668 Ext.	
<b>SIC Code:</b>	531310				
<b>SIC Description:</b>	REAL ESTATE PROPERTY MANAGERS				

Map Key	Number of Records	Direction/ Distance (m)	Elev/Diff (m)	Site	DB
<b><u>Detail(s)</u></b>					
<b>Waste Class:</b>		212			
<b>Waste Class Desc:</b>		ALIPHATIC SOLVENTS			
<b>Waste Class:</b>		122			
<b>Waste Class Desc:</b>		ALKALINE WASTES - OTHER METALS			
<b>Waste Class:</b>		331			
<b>Waste Class Desc:</b>		WASTE COMPRESSED GASES			
<b>Waste Class:</b>		221			
<b>Waste Class Desc:</b>		LIGHT FUELS			
<b>Waste Class:</b>		145			
<b>Waste Class Desc:</b>		PAINT/PIGMENT/COATING RESIDUES			
<b>Waste Class:</b>		146			
<b>Waste Class Desc:</b>		OTHER SPECIFIED INORGANICS			
<b>Waste Class:</b>		150			
<b>Waste Class Desc:</b>		INERT INORGANIC WASTES			
<b>Waste Class:</b>		252			
<b>Waste Class Desc:</b>		WASTE OILS & LUBRICANTS			

<b><u>33</u></b>	<b>28 of 30</b>	<b>WNW/180.1</b>	<b>61.9 / -2.31</b>	<b>public works government services canada 1010 SOMERSET STREET WEST OTTAWA ON K1R 6R9</b>	<b>GEN</b>
------------------	-----------------	------------------	---------------------	--	------------

<b>Generator No:</b>	ON8671552	<b>PO Box No:</b>	
<b>Status:</b>		<b>Country:</b>	Canada
<b>Approval Years:</b>	2014	<b>Choice of Contact:</b>	CO_OFFICIAL
<b>Contam. Facility:</b>	No	<b>Co Admin:</b>	
<b>MHSW Facility:</b>	No	<b>Phone No Admin:</b>	
<b>SIC Code:</b>	531310		
<b>SIC Description:</b>	REAL ESTATE PROPERTY MANAGERS		

**Detail(s)**

<b>Waste Class:</b>	252
<b>Waste Class Desc:</b>	WASTE OILS & LUBRICANTS
<b>Waste Class:</b>	212
<b>Waste Class Desc:</b>	ALIPHATIC SOLVENTS
<b>Waste Class:</b>	122
<b>Waste Class Desc:</b>	ALKALINE WASTES - OTHER METALS
<b>Waste Class:</b>	145
<b>Waste Class Desc:</b>	PAINT/PIGMENT/COATING RESIDUES
<b>Waste Class:</b>	221
<b>Waste Class Desc:</b>	LIGHT FUELS
<b>Waste Class:</b>	146
<b>Waste Class Desc:</b>	OTHER SPECIFIED INORGANICS
<b>Waste Class:</b>	331
<b>Waste Class Desc:</b>	WASTE COMPRESSED GASES

Map Key	Number of Records	Direction/ Distance (m)	Elev/Diff (m)	Site	DB
<a href="#">33</a>	29 of 30	WNW/180.1	61.9 / -2.31	Public Services & Procurement Canada ESD/AFD 1010 Somerset ST W OTTAWA ON K1R 6R9	GEN
<b>Generator No:</b>	ON8671552			<b>PO Box No:</b>	
<b>Status:</b>	Registered			<b>Country:</b>	Canada
<b>Approval Years:</b>	As of Dec 2018			<b>Choice of Contact:</b>	
<b>Contam. Facility:</b>				<b>Co Admin:</b>	
<b>MHSW Facility:</b>				<b>Phone No Admin:</b>	
<b>SIC Code:</b>					
<b>SIC Description:</b>					
<b><u>Detail(s)</u></b>					
<b>Waste Class:</b>	122 C				
<b>Waste Class Desc:</b>	Alkaline slutions - containing other metals and non-metals (not cyanide)				
<b>Waste Class:</b>	145 I				
<b>Waste Class Desc:</b>	Wastes from the use of pigments, coatings and paints				
<b>Waste Class:</b>	146 T				
<b>Waste Class Desc:</b>	Other specified inorganic sludges, slurries or solids				
<b>Waste Class:</b>	148 C				
<b>Waste Class Desc:</b>	Misc. wastes and inorganic chemicals				
<b>Waste Class:</b>	150 L				
<b>Waste Class Desc:</b>	Inert organic wastes				
<b>Waste Class:</b>	212 L				
<b>Waste Class Desc:</b>	Aliphatic solvents and residues				
<b>Waste Class:</b>	221 I				
<b>Waste Class Desc:</b>	Light fuels				
<b>Waste Class:</b>	221 L				
<b>Waste Class Desc:</b>	Light fuels				
<b>Waste Class:</b>	251 L				
<b>Waste Class Desc:</b>	Waste oils/sludges (petroleum based)				
<b>Waste Class:</b>	252 L				
<b>Waste Class Desc:</b>	Waste crankcase oils and lubricants				
<b>Waste Class:</b>	263 I				
<b>Waste Class Desc:</b>	Misc. waste organic chemicals				
<b>Waste Class:</b>	331 I				
<b>Waste Class Desc:</b>	Waste compressed gases including cylinders				
<b>Waste Class:</b>	112 C				
<b>Waste Class Desc:</b>	Acid solutions - containing heavy metals				
<b>Waste Class:</b>	121 C				
<b>Waste Class Desc:</b>	Alkaline slutions - containing heavy metals				

<a href="#">33</a>	30 of 30	WNW/180.1	61.9 / -2.31	OTTAWA COMMUNITY HOUSING CORPORATION 933 GLADSTONE AVENUE, OTTAWA, ON K1A 0T4 Ottawa ON	RSC
--------------------	----------	-----------	--------------	---	-----

RSC ID: 226204 Cert Date:

Map Key	Number of Records	Direction/ Distance (m)	Elev/Diff (m)	Site	DB
<b>RA No:</b>				<b>Cert Prop Use No:</b>	
<b>RSC Type:</b>	Phase 1 and 2 RSC			<b>Intended Prop Use:</b>	Residential
<b>Curr Property Use:</b>	Industrial			<b>Qual Person Name:</b>	ERIC WILSON
<b>Ministry District:</b>	Ottawa District Office			<b>Stratified (Y/N):</b>	
<b>Filing Date:</b>	2019/11/29			<b>Audit (Y/N):</b>	
<b>Date Ack:</b>				<b>Entire Leg Prop. (Y/N):</b>	
<b>Date Returned:</b>				<b>Accuracy Estimate:</b>	
<b>Restoration Type:</b>				<b>Telephone:</b>	
<b>Soil Type:</b>				<b>Fax:</b>	
<b>Criteria:</b>				<b>Email:</b>	
<b>CPU Issued Sect 1686:</b>					
<b>Asmt Roll No:</b>		061406350116102-0000			
<b>Prop ID No (PIN):</b>		04107-0288 (LT)			
<b>Property Municipal Address:</b>		933 GLADSTONE AVENUE, OTTAWA, ON K1A 0T4			
<b>Mailing Address:</b>					
<b>Latitude &amp; Latitude:</b>					
<b>UTM Coordinates:</b>					
<b>Consultant:</b>					
<b>Legal Desc:</b>					
<b>Measurement Method:</b>					
<b>Applicable Standards:</b>					
<b>RSC PDF:</b>		<a href="https://www.lrcsde.lrc.gov.on.ca/BFISWebPublic/pub/viewDocument.action?attachmentId=119556&amp;fileName=BROWNFIELDS-E.pdf">https://www.lrcsde.lrc.gov.on.ca/BFISWebPublic/pub/viewDocument.action?attachmentId=119556&amp;fileName=BROWNFIELDS-E.pdf</a>			
<b><u>Document(s) Detail</u></b>					
<b>Document Heading:</b>	Supporting Documents				
<b>Document Name:</b>	933 Gladstone Lawyer letter.pdf				
<b>Document Type:</b>	Lawyer's letter consisting of a legal description of the property				
<b>Document Link:</b>	<a href="https://www.lrcsde.lrc.gov.on.ca/BFISWebPublic/pub/viewDocument.action?attachmentId=119558&amp;fileName=933+Gladstone+Lawyer+letter.pdf">https://www.lrcsde.lrc.gov.on.ca/BFISWebPublic/pub/viewDocument.action?attachmentId=119558&amp;fileName=933+Gladstone+Lawyer+letter.pdf</a>				
<b>Document Heading:</b>	Supporting Documents				
<b>Document Name:</b>	933 Gladstone - CSM.pdf				
<b>Document Type:</b>	Phase 2 Conceptual Site Model				
<b>Document Link:</b>	<a href="https://www.lrcsde.lrc.gov.on.ca/BFISWebPublic/pub/viewDocument.action?attachmentId=119559&amp;fileName=933+Gladstone+-+CSM.pdf">https://www.lrcsde.lrc.gov.on.ca/BFISWebPublic/pub/viewDocument.action?attachmentId=119559&amp;fileName=933+Gladstone+-+CSM.pdf</a>				
<b>Document Heading:</b>	Supporting Documents				
<b>Document Name:</b>	933 Gladstone-Current_and_Past_Use_Table.pdf				
<b>Document Type:</b>	Table of Current and Past Property Use				
<b>Document Link:</b>	<a href="https://www.lrcsde.lrc.gov.on.ca/BFISWebPublic/pub/viewDocument.action?attachmentId=119560&amp;fileName=933+Gladstone-Current_and_Past_Use_Table.pdf">https://www.lrcsde.lrc.gov.on.ca/BFISWebPublic/pub/viewDocument.action?attachmentId=119560&amp;fileName=933+Gladstone-Current_and_Past_Use_Table.pdf</a>				
<b>Document Heading:</b>	Supporting Documents				
<b>Document Name:</b>	933 Gladstone - Deed.pdf				
<b>Document Type:</b>	Copy of any deed(s), transfer(s) or other document(s)				
<b>Document Link:</b>	<a href="https://www.lrcsde.lrc.gov.on.ca/BFISWebPublic/pub/viewDocument.action?attachmentId=119553&amp;fileName=933+Gladstone+-+Deed.pdf">https://www.lrcsde.lrc.gov.on.ca/BFISWebPublic/pub/viewDocument.action?attachmentId=119553&amp;fileName=933+Gladstone+-+Deed.pdf</a>				
<b>Document Heading:</b>	Supporting Documents				
<b>Document Name:</b>	933 Gladstone - Survey.pdf				
<b>Document Type:</b>	A Current plan of Survey				
<b>Document Link:</b>	<a href="https://www.lrcsde.lrc.gov.on.ca/BFISWebPublic/pub/viewDocument.action?attachmentId=119561&amp;fileName=933+Gladstone+-+Survey.pdf">https://www.lrcsde.lrc.gov.on.ca/BFISWebPublic/pub/viewDocument.action?attachmentId=119561&amp;fileName=933+Gladstone+-+Survey.pdf</a>				
<b>Document Heading:</b>	Supporting Documents				
<b>Document Name:</b>	933 Gladstone-APEC_Table.pdf				
<b>Document Type:</b>	Area(s) of Potential Environmental Concern				
<b>Document Link:</b>	<a href="https://www.lrcsde.lrc.gov.on.ca/BFISWebPublic/pub/viewDocument.action?attachmentId=119552&amp;fileName=933+Gladstone-APEC_Table.pdf">https://www.lrcsde.lrc.gov.on.ca/BFISWebPublic/pub/viewDocument.action?attachmentId=119552&amp;fileName=933+Gladstone-APEC_Table.pdf</a>				
<b>Document Heading:</b>	Supporting Documents				
<b>Document Name:</b>	933 Gladstone - Owner Cert Status.pdf				

Map Key	Number of Records	Direction/ Distance (m)	Elev/Diff (m)	Site	DB
<b>Document Type:</b>		Certificate of Status			
<b>Document Link:</b>		https://www.lrcsde.lrc.gov.on.ca/BFISWebPublic/pub/viewDocument.action?attachmentId=119554&fileName=933+Gladstone++Owner+Cert+Status.pdf			

<a href="#">34</a>	1 of 1	W/182.9	62.9 / -1.24	ON	BORE
<b>Borehole ID:</b>	847983			<b>Inclin FLG:</b>	No
<b>OGF ID:</b>	215589640			<b>SP Status:</b>	Initial Entry
<b>Status:</b>	Decommissioned			<b>Surv Elev:</b>	No
<b>Type:</b>	Borehole			<b>Piezometer:</b>	No
<b>Use:</b>	Geotechnical/Geological Investigation			<b>Primary Name:</b>	
<b>Completion Date:</b>	12-NOV-1962			<b>Municipality:</b>	
<b>Static Water Level:</b>				<b>Lot:</b>	LOT 38
<b>Primary Water Use:</b>				<b>Township:</b>	NEPEAN
<b>Sec. Water Use:</b>				<b>Latitude DD:</b>	45.405686
<b>Total Depth m:</b>	8.5			<b>Longitude DD:</b>	-75.716165
<b>Depth Ref:</b>	Ground Surface			<b>UTM Zone:</b>	18
<b>Depth Elev:</b>				<b>Easting:</b>	443955
<b>Drill Method:</b>	Diamond Drill			<b>Northing:</b>	5028268
<b>Orig Ground Elev m:</b>	61.3			<b>Location Accuracy:</b>	
<b>Elev Reliabil Note:</b>				<b>Accuracy:</b>	Within 50 metres
<b>DEM Ground Elev m:</b>	58.5				
<b>Concession:</b>	CON 1 ON OTTAWA RIVER				
<b>Location D:</b>					
<b>Survey D:</b>					
<b>Comments:</b>					

#### Borehole Geology Stratum

<b>Geology Stratum ID:</b>	6559474			<b>Mat Consistency:</b>	
<b>Top Depth:</b>	.2			<b>Material Moisture:</b>	
<b>Bottom Depth:</b>	.8			<b>Material Texture:</b>	
<b>Material Color:</b>				<b>Non Geo Mat Type:</b>	
<b>Material 1:</b>	Fill			<b>Geologic Formation:</b>	
<b>Material 2:</b>	Sand			<b>Geologic Group:</b>	
<b>Material 3:</b>	Silt			<b>Geologic Period:</b>	
<b>Material 4:</b>				<b>Depositional Gen:</b>	
<b>Gsc Material Description:</b>					
<b>Stratum Description:</b>	FILL (SILTY SAND) **Note: Many records provided by the department have a truncated [Stratum Description] field.				
<b>Geology Stratum ID:</b>	6559475			<b>Mat Consistency:</b>	
<b>Top Depth:</b>	.8			<b>Material Moisture:</b>	
<b>Bottom Depth:</b>	2.3			<b>Material Texture:</b>	
<b>Material Color:</b>	Grey			<b>Non Geo Mat Type:</b>	
<b>Material 1:</b>	Clay			<b>Geologic Formation:</b>	
<b>Material 2:</b>	Gravel			<b>Geologic Group:</b>	
<b>Material 3:</b>				<b>Geologic Period:</b>	
<b>Material 4:</b>				<b>Depositional Gen:</b>	
<b>Gsc Material Description:</b>					
<b>Stratum Description:</b>	GREY CLAY, SOME GRAVEL **Note: Many records provided by the department have a truncated [Stratum Description] field.				
<b>Geology Stratum ID:</b>	6559476			<b>Mat Consistency:</b>	Soft
<b>Top Depth:</b>	2.3			<b>Material Moisture:</b>	
<b>Bottom Depth:</b>	6.9			<b>Material Texture:</b>	
<b>Material Color:</b>	Grey			<b>Non Geo Mat Type:</b>	
<b>Material 1:</b>	Clay			<b>Geologic Formation:</b>	
<b>Material 2:</b>				<b>Geologic Group:</b>	
<b>Material 3:</b>				<b>Geologic Period:</b>	
<b>Material 4:</b>				<b>Depositional Gen:</b>	
<b>Gsc Material Description:</b>					
<b>Stratum Description:</b>	SOFT, GREY CLAY **Note: Many records provided by the department have a truncated [Stratum Description] field.				

Map Key	Number of Records	Direction/ Distance (m)	Elev/Diff (m)	Site	DB
<b>Geology Stratum ID:</b> 6559477 <b>Top Depth:</b> 6.9 <b>Bottom Depth:</b> 8.5 <b>Material Color:</b> <b>Material 1:</b> Bedrock <b>Material 2:</b> Shale <b>Material 3:</b> <b>Material 4:</b> <b>Gsc Material Description:</b> <b>Stratum Description:</b> SHALE BEDROCK **Note: Many records provided by the department have a truncated [Stratum Description] field.				<b>Mat Consistency:</b> <b>Material Moisture:</b> <b>Material Texture:</b> <b>Non Geo Mat Type:</b> <b>Geologic Formation:</b> <b>Geologic Group:</b> <b>Geologic Period:</b> <b>Depositional Gen:</b>	
<b>Geology Stratum ID:</b> 6559473 <b>Top Depth:</b> 0 <b>Bottom Depth:</b> .2 <b>Material Color:</b> <b>Material 1:</b> Asphalt <b>Material 2:</b> <b>Material 3:</b> <b>Material 4:</b> <b>Gsc Material Description:</b> <b>Stratum Description:</b> ASPHALT **Note: Many records provided by the department have a truncated [Stratum Description] field.				<b>Mat Consistency:</b> <b>Material Moisture:</b> <b>Material Texture:</b> <b>Non Geo Mat Type:</b> Asphalt <b>Geologic Formation:</b> <b>Geologic Group:</b> <b>Geologic Period:</b> <b>Depositional Gen:</b>	

<a href="#">35</a>	1 of 1	NNE/183.5	66.8 / 2.66	Ottawa ON	WWIS
<b>Well ID:</b> 7230092 <b>Construction Date:</b> <b>Primary Water Use:</b> Monitoring <b>Sec. Water Use:</b> <b>Final Well Status:</b> Observation Wells <b>Water Type:</b> <b>Casing Material:</b> <b>Audit No:</b> Z180596 <b>Tag:</b> A153936 <b>Construction Method:</b> <b>Elevation (m):</b> <b>Elevation Reliability:</b> <b>Depth to Bedrock:</b> <b>Well Depth:</b> <b>Overburden/Bedrock:</b> <b>Pump Rate:</b> <b>Static Water Level:</b> <b>Flowing (Y/N):</b> <b>Flow Rate:</b> <b>Clear/Cloudy:</b>				<b>Data Entry Status:</b> <b>Data Src:</b> <b>Date Received:</b> 10/24/2014 <b>Selected Flag:</b> Yes <b>Abandonment Rec:</b> <b>Contractor:</b> 1844 <b>Form Version:</b> 7 <b>Owner:</b> <b>Street Name:</b> 173-177 PRESTON ST <b>County:</b> OTTAWA-CARLETON <b>Municipality:</b> OTTAWA CITY <b>Site Info:</b> <b>Lot:</b> <b>Concession:</b> <b>Concession Name:</b> <b>Easting NAD83:</b> <b>Northing NAD83:</b> <b>Zone:</b> <b>UTM Reliability:</b>	

**Bore Hole Information**

<b>Bore Hole ID:</b> 1005178385 <b>DP2BR:</b> <b>Spatial Status:</b> <b>Code OB:</b> <b>Code OB Desc:</b> <b>Open Hole:</b> <b>Cluster Kind:</b> <b>Date Completed:</b> 1/17/2014 <b>Remarks:</b> <b>Elevrc Desc:</b> <b>Location Source Date:</b> <b>Improvement Location Source:</b> <b>Improvement Location Method:</b> <b>Source Revision Comment:</b> <b>Supplier Comment:</b>		<b>Elevation:</b> 58.334548 <b>Elevrc:</b> <b>Zone:</b> 18 <b>East83:</b> 444198 <b>North83:</b> 5028425 <b>Org CS:</b> UTM83 <b>UTMRC:</b> 4 <b>UTMRC Desc:</b> margin of error : 30 m - 100 m <b>Location Method:</b> wwr
---	--	---

<b>Map Key</b>	<b>Number of Records</b>	<b>Direction/ Distance (m)</b>	<b>Elev/Diff (m)</b>	<b>Site</b>	<b>DB</b>
<b><u>Overburden and Bedrock Materials Interval</u></b>					
<b>Formation ID:</b>		1005361701			
<b>Layer:</b>		1			
<b>Color:</b>					
<b>General Color:</b>					
<b>Mat1:</b>		27			
<b>Most Common Material:</b>		OTHER			
<b>Mat2:</b>					
<b>Other Materials:</b>					
<b>Mat3:</b>					
<b>Other Materials:</b>					
<b>Formation Top Depth:</b>		0			
<b>Formation End Depth:</b>		0.05			
<b>Formation End Depth UOM:</b>		m			
<b><u>Overburden and Bedrock Materials Interval</u></b>					
<b>Formation ID:</b>		1005361704			
<b>Layer:</b>		4			
<b>Color:</b>		6			
<b>General Color:</b>		BROWN			
<b>Mat1:</b>		06			
<b>Most Common Material:</b>		SILT			
<b>Mat2:</b>		28			
<b>Other Materials:</b>		SAND			
<b>Mat3:</b>					
<b>Other Materials:</b>					
<b>Formation Top Depth:</b>		1.6			
<b>Formation End Depth:</b>		3.9			
<b>Formation End Depth UOM:</b>		m			
<b><u>Overburden and Bedrock Materials Interval</u></b>					
<b>Formation ID:</b>		1005361702			
<b>Layer:</b>		2			
<b>Color:</b>		6			
<b>General Color:</b>		BROWN			
<b>Mat1:</b>		01			
<b>Most Common Material:</b>		FILL			
<b>Mat2:</b>		15			
<b>Other Materials:</b>		LIMESTONE			
<b>Mat3:</b>		28			
<b>Other Materials:</b>		SAND			
<b>Formation Top Depth:</b>		0.05			
<b>Formation End Depth:</b>		1.01			
<b>Formation End Depth UOM:</b>		m			
<b><u>Overburden and Bedrock Materials Interval</u></b>					
<b>Formation ID:</b>		1005361706			
<b>Layer:</b>		6			
<b>Color:</b>					
<b>General Color:</b>					
<b>Mat1:</b>					
<b>Most Common Material:</b>					
<b>Mat2:</b>					
<b>Other Materials:</b>					



<b>Map Key</b>	<b>Number of Records</b>	<b>Direction/ Distance (m)</b>	<b>Elev/Diff (m)</b>	<b>Site</b>	<b>DB</b>
<b>Mat3:</b>					
<b>Other Materials:</b>					
<b>Formation Top Depth:</b>		7.2			
<b>Formation End Depth:</b>		8.5			
<b>Formation End Depth UOM:</b>		m			
<b><u>Overburden and Bedrock</u></b>					
<b><u>Materials Interval</u></b>					
<b>Formation ID:</b>		1005361705			
<b>Layer:</b>		5			
<b>Color:</b>		7			
<b>General Color:</b>		RED			
<b>Mat1:</b>		28			
<b>Most Common Material:</b>		SAND			
<b>Mat2:</b>		29			
<b>Other Materials:</b>		FINE GRAVEL			
<b>Mat3:</b>					
<b>Other Materials:</b>					
<b>Formation Top Depth:</b>		3.9			
<b>Formation End Depth:</b>		7.2			
<b>Formation End Depth UOM:</b>		m			
<b><u>Overburden and Bedrock</u></b>					
<b><u>Materials Interval</u></b>					
<b>Formation ID:</b>		1005361703			
<b>Layer:</b>		3			
<b>Color:</b>		6			
<b>General Color:</b>		BROWN			
<b>Mat1:</b>		06			
<b>Most Common Material:</b>		SILT			
<b>Mat2:</b>		28			
<b>Other Materials:</b>		SAND			
<b>Mat3:</b>		01			
<b>Other Materials:</b>					
<b>Formation Top Depth:</b>		1.01			
<b>Formation End Depth:</b>		1.6			
<b>Formation End Depth UOM:</b>		m			
<b><u>Annular Space/Abandonment</u></b>					
<b><u>Sealing Record</u></b>					
<b>Plug ID:</b>		1005361713			
<b>Layer:</b>		1			
<b>Plug From:</b>		0.3			
<b>Plug To:</b>		0.6			
<b>Plug Depth UOM:</b>		m			
<b><u>Method of Construction &amp; Well</u></b>					
<b><u>Use</u></b>					
<b>Method Construction ID:</b>					
<b>Method Construction Code:</b>		B			
<b>Method Construction:</b>		Other Method			
<b>Other Method Construction:</b>		HSA			
<b><u>Pipe Information</u></b>					
<b>Pipe ID:</b>		1005361700			
<b>Casing No:</b>		0			
<b>Comment:</b>					

Map Key	Number of Records	Direction/ Distance (m)	Elev/Diff (m)	Site	DB
---------	-------------------	----------------------------	------------------	------	----

Alt Name:

**Construction Record - Casing**

Casing ID: 1005361709  
 Layer: 1  
 Material: 5  
 Open Hole or Material: PLASTIC  
 Depth From: 0  
 Depth To: 3  
 Casing Diameter: 3.18  
 Casing Diameter UOM: cm  
 Casing Depth UOM: m

**Construction Record - Screen**

Screen ID: 1005361710  
 Layer: 1  
 Slot: 10  
 Screen Top Depth: 3  
 Screen End Depth: 6  
 Screen Material: 5  
 Screen Depth UOM: m  
 Screen Diameter UOM: cm  
 Screen Diameter: 3.89

**Water Details**

Water ID: 1005361708  
 Layer: 1  
 Kind Code: 8  
 Kind: Untested  
 Water Found Depth: 4.45  
 Water Found Depth UOM: m

**Hole Diameter**

Hole ID: 1005361707  
 Diameter: 20.3  
 Depth From: 0  
 Depth To: 8.5  
 Hole Depth UOM: m  
 Hole Diameter UOM: cm

[36](#) 1 of 1 SSW/194.5 65.0 / 0.85 OTTAWA ON [WWIS](#)

Well ID: 7183732  
 Construction Date:  
 Primary Water Use: Monitoring and Test Hole  
 Sec. Water Use: 0  
 Final Well Status: 0  
 Water Type:  
 Casing Material:  
 Audit No: Z152812  
 Tag: A115793  
 Construction Method:  
 Elevation (m):  
 Elevation Reliability:  
 Depth to Bedrock:  
 Well Depth:  
 Overburden/Bedrock:

Data Entry Status:  
 Data Src:  
 Date Received: 7/6/2012  
 Selected Flag: Yes  
 Abandonment Rec:  
 Contractor: 7241  
 Form Version: 7  
 Owner:  
 Street Name: 175 LORETTA AVE  
 County: OTTAWA-CARLETON  
 Municipality: NEPEAN TOWNSHIP  
 Site Info:  
 Lot:  
 Concession:  
 Concession Name:

Map Key	Number of Records	Direction/ Distance (m)	Elev/Diff (m)	Site	DB
<b>Pump Rate:</b> <b>Static Water Level:</b> <b>Flowing (Y/N):</b> <b>Flow Rate:</b> <b>Clear/Cloudy:</b>				<b>Easting NAD83:</b> <b>Northing NAD83:</b> <b>Zone:</b> <b>UTM Reliability:</b>	
<b><u>Bore Hole Information</u></b>					
<b>Bore Hole ID:</b> 1003965637 <b>DP2BR:</b> <b>Spatial Status:</b> <b>Code OB:</b> <b>Code OB Desc:</b> <b>Open Hole:</b> <b>Cluster Kind:</b> <b>Date Completed:</b> 6/11/2012 <b>Remarks:</b> <b>Elevrc Desc:</b> <b>Location Source Date:</b> <b>Improvement Location Source:</b> <b>Improvement Location Method:</b> <b>Source Revision Comment:</b> <b>Supplier Comment:</b>				<b>Elevation:</b> 60.347965 <b>Elevrc:</b> <b>Zone:</b> 18 <b>East83:</b> 444100 <b>North83:</b> 5028061 <b>Org CS:</b> UTM83 <b>UTMRC:</b> 4 <b>UTMRC Desc:</b> margin of error : 30 m - 100 m <b>Location Method:</b> wwr	
<b><u>Overburden and Bedrock</u></b>					
<b><u>Materials Interval</u></b>					
<b>Formation ID:</b> 1004346100 <b>Layer:</b> 3 <b>Color:</b> 2 <b>General Color:</b> GREY <b>Mat1:</b> 05 <b>Most Common Material:</b> CLAY <b>Mat2:</b> 28 <b>Other Materials:</b> SAND <b>Mat3:</b> 85 <b>Other Materials:</b> SOFT <b>Formation Top Depth:</b> 3.1 <b>Formation End Depth:</b> 4.88 <b>Formation End Depth UOM:</b> m					
<b><u>Overburden and Bedrock</u></b>					
<b><u>Materials Interval</u></b>					
<b>Formation ID:</b> 1004346099 <b>Layer:</b> 2 <b>Color:</b> 6 <b>General Color:</b> BROWN <b>Mat1:</b> 01 <b>Most Common Material:</b> FILL <b>Mat2:</b> 11 <b>Other Materials:</b> GRAVEL <b>Mat3:</b> 79 <b>Other Materials:</b> PACKED <b>Formation Top Depth:</b> 1.83 <b>Formation End Depth:</b> 3.1 <b>Formation End Depth UOM:</b> m					
<b><u>Overburden and Bedrock</u></b>					
<b><u>Materials Interval</u></b>					
<b>Formation ID:</b> 1004346098					

<b>Map Key</b>	<b>Number of Records</b>	<b>Direction/ Distance (m)</b>	<b>Elev/Diff (m)</b>	<b>Site</b>	<b>DB</b>
<b>Layer:</b>		1			
<b>Color:</b>		6			
<b>General Color:</b>		BROWN			
<b>Mat1:</b>		01			
<b>Most Common Material:</b>		FILL			
<b>Mat2:</b>		11			
<b>Other Materials:</b>		GRAVEL			
<b>Mat3:</b>		79			
<b>Other Materials:</b>		PACKED			
<b>Formation Top Depth:</b>		0			
<b>Formation End Depth:</b>		1.83			
<b>Formation End Depth UOM:</b>		m			
<b><u>Annular Space/Abandonment Sealing Record</u></b>					
<b>Plug ID:</b>		1004346109			
<b>Layer:</b>		2			
<b>Plug From:</b>		0.31			
<b>Plug To:</b>		1.5			
<b>Plug Depth UOM:</b>		m			
<b><u>Annular Space/Abandonment Sealing Record</u></b>					
<b>Plug ID:</b>		1004346108			
<b>Layer:</b>		1			
<b>Plug From:</b>		0			
<b>Plug To:</b>		0.31			
<b>Plug Depth UOM:</b>		m			
<b><u>Annular Space/Abandonment Sealing Record</u></b>					
<b>Plug ID:</b>		1004346110			
<b>Layer:</b>		3			
<b>Plug From:</b>		1.5			
<b>Plug To:</b>		4.88			
<b>Plug Depth UOM:</b>		m			
<b><u>Method of Construction &amp; Well Use</u></b>					
<b>Method Construction ID:</b>					
<b>Method Construction Code:</b>		B			
<b>Method Construction:</b>		Other Method			
<b>Other Method Construction:</b>		DIRECT PUSH			
<b><u>Pipe Information</u></b>					
<b>Pipe ID:</b>		1004346097			
<b>Casing No:</b>		0			
<b>Comment:</b>					
<b>Alt Name:</b>					
<b><u>Construction Record - Casing</u></b>					
<b>Casing ID:</b>		1004346103			
<b>Layer:</b>		1			
<b>Material:</b>		5			
<b>Open Hole or Material:</b>		PLASTIC			

<i>Map Key</i>	<i>Number of Records</i>	<i>Direction/ Distance (m)</i>	<i>Elev/Diff (m)</i>	<i>Site</i>	<i>DB</i>
<i>Depth From:</i>		0			
<i>Depth To:</i>		1.83			
<i>Casing Diameter:</i>		4.03			
<i>Casing Diameter UOM:</i>		cm			
<i>Casing Depth UOM:</i>		m			
<b><u>Construction Record - Screen</u></b>					
<i>Screen ID:</i>		1004346104			
<i>Layer:</i>		1			
<i>Slot:</i>		10			
<i>Screen Top Depth:</i>		1.83			
<i>Screen End Depth:</i>		4.88			
<i>Screen Material:</i>		5			
<i>Screen Depth UOM:</i>		m			
<i>Screen Diameter UOM:</i>		cm			
<i>Screen Diameter:</i>		4.82			
<b><u>Hole Diameter</u></b>					
<i>Hole ID:</i>		1004346101			
<i>Diameter:</i>		8.25			
<i>Depth From:</i>		0			
<i>Depth To:</i>		4.88			
<i>Hole Depth UOM:</i>		m			
<i>Hole Diameter UOM:</i>		cm			

<a href="#"><u>37</u></a>	1 of 1	<b>NNE/194.6</b>	<b>68.0 / 3.78</b>	<b>Bridgehead (2000) Inc. 130 Anderson Street Ottawa K1R 6T7 CITY OF OTTAWA ON</b>	<b>EBR</b>
<b>EBR Registry No:</b>	012-1133			<b>Decision Posted:</b>	
<b>Ministry Ref No:</b>	9800-9FDQHL			<b>Exception Posted:</b>	
<b>Notice Type:</b>	Instrument Decision			<b>Section:</b>	
<b>Notice Stage:</b>	818659085			<b>Act 1:</b>	
<b>Notice Date:</b>	August 04, 2016			<b>Act 2:</b>	
<b>Proposal Date:</b>	February 21, 2014			<b>Site Location Map:</b>	
<b>Year:</b>	2014				
<b>Instrument Type:</b>	(EPA Part II.1-air) - Environmental Compliance Approval (project type: air)				
<b>Off Instrument Name:</b>					
<b>Posted By:</b>					
<b>Company Name:</b>	Bridgehead (2000) Inc.				
<b>Site Address:</b>					
<b>Location Other:</b>					
<b>Proponent Name:</b>					
<b>Proponent Address:</b>	130 Anderson Street, Ottawa Ontario, Canada K1R 6T7				
<b>Comment Period:</b>					
<b>URL:</b>					
<b>Site Location Details:</b>					
130 Anderson Street Ottawa K1R 6T7 CITY OF OTTAWA					

<a href="#"><u>38</u></a>	1 of 1	<b>N/195.5</b>	<b>66.9 / 2.68</b>	<b>Anderson Street &amp; Preston Street Ottawa ON</b>	<b>EHS</b>
<b>Order No:</b>	20030603006			<b>Nearest Intersection:</b>	
<b>Status:</b>	C			<b>Municipality:</b>	
<b>Report Type:</b>	Custom Report			<b>Client Prov/State:</b>	ON
<b>Report Date:</b>	6/5/03			<b>Search Radius (km):</b>	0.25

Map Key	Number of Records	Direction/ Distance (m)	Elev/Diff (m)	Site	DB
Date Received:	6/3/03			X:	-75.712863
Previous Site Name:				Y:	45.408415
Lot/Building Size:					
Additional Info Ordered:					

<a href="#">39</a>	1 of 1	SSW/197.6	65.0 / 0.85	Ottawa ON	WWIS
Well ID:	7183729			Data Entry Status:	
Construction Date:				Data Src:	
Primary Water Use:	Monitoring and Test Hole			Date Received:	7/6/2012
Sec. Water Use:	0			Selected Flag:	Yes
Final Well Status:	Test Hole			Abandonment Rec:	
Water Type:				Contractor:	7241
Casing Material:				Form Version:	7
Audit No:	Z152811			Owner:	
Tag:	A126612			Street Name:	175 LORETTA ST
Construction Method:				County:	OTTAWA-CARLETON
Elevation (m):				Municipality:	NEPEAN TOWNSHIP
Elevation Reliability:				Site Info:	
Depth to Bedrock:				Lot:	
Well Depth:				Concession:	
Overburden/Bedrock:				Concession Name:	
Pump Rate:				Easting NAD83:	
Static Water Level:				Northing NAD83:	
Flowing (Y/N):				Zone:	
Flow Rate:				UTM Reliability:	
Clear/Cloudy:					

#### Bore Hole Information

Bore Hole ID:	1003965251	Elevation:	60.681434
DP2BR:		Elevrc:	
Spatial Status:		Zone:	18
Code OB:		East83:	444099
Code OB Desc:		North83:	5028058
Open Hole:		Org CS:	UTM83
Cluster Kind:		UTMRC:	4
Date Completed:	6/11/2012	UTMRC Desc:	margin of error : 30 m - 100 m
Remarks:		Location Method:	wwr
Elevrc Desc:			
Location Source Date:			
Improvement Location Source:			
Improvement Location Method:			
Source Revision Comment:			
Supplier Comment:			

#### Overburden and Bedrock Materials Interval

Formation ID:	1004345976
Layer:	2
Color:	2
General Color:	GREY
Mat1:	05
Most Common Material:	CLAY
Mat2:	84
Other Materials:	SILTY
Mat3:	11
Other Materials:	GRAVEL
Formation Top Depth:	1.5
Formation End Depth:	2.74

<b>Map Key</b>	<b>Number of Records</b>	<b>Direction/ Distance (m)</b>	<b>Elev/Diff (m)</b>	<b>Site</b>	<b>DB</b>
<b>Formation End Depth UOM:</b>		m			
<b><u>Overburden and Bedrock Materials Interval</u></b>					
<b>Formation ID:</b>		1004345977			
<b>Layer:</b>		3			
<b>Color:</b>		2			
<b>General Color:</b>		GREY			
<b>Mat1:</b>		05			
<b>Most Common Material:</b>		CLAY			
<b>Mat2:</b>		28			
<b>Other Materials:</b>		SAND			
<b>Mat3:</b>		85			
<b>Other Materials:</b>		SOFT			
<b>Formation Top Depth:</b>		2.74			
<b>Formation End Depth:</b>		4.27			
<b>Formation End Depth UOM:</b>		m			
<b><u>Overburden and Bedrock Materials Interval</u></b>					
<b>Formation ID:</b>		1004345975			
<b>Layer:</b>		1			
<b>Color:</b>		6			
<b>General Color:</b>		BROWN			
<b>Mat1:</b>		01			
<b>Most Common Material:</b>		FILL			
<b>Mat2:</b>		11			
<b>Other Materials:</b>		GRAVEL			
<b>Mat3:</b>		79			
<b>Other Materials:</b>		PACKED			
<b>Formation Top Depth:</b>		0			
<b>Formation End Depth:</b>		1.5			
<b>Formation End Depth UOM:</b>		m			
<b><u>Annular Space/Abandonment Sealing Record</u></b>					
<b>Plug ID:</b>		1004345987			
<b>Layer:</b>		3			
<b>Plug From:</b>		0.91			
<b>Plug To:</b>		4.27			
<b>Plug Depth UOM:</b>		m			
<b><u>Annular Space/Abandonment Sealing Record</u></b>					
<b>Plug ID:</b>		1004345985			
<b>Layer:</b>		1			
<b>Plug From:</b>		0			
<b>Plug To:</b>		0.31			
<b>Plug Depth UOM:</b>		m			
<b><u>Annular Space/Abandonment Sealing Record</u></b>					
<b>Plug ID:</b>		1004345986			
<b>Layer:</b>		2			
<b>Plug From:</b>		0.31			
<b>Plug To:</b>		0.931			
<b>Plug Depth UOM:</b>		m			

Map Key	Number of Records	Direction/ Distance (m)	Elev/Diff (m)	Site	DB
---------	-------------------	----------------------------	------------------	------	----

**Method of Construction & Well Use**

**Method Construction ID:**  
**Method Construction Code:** B  
**Method Construction:** Other Method  
**Other Method Construction:** DIRECT PUSH

**Pipe Information**

**Pipe ID:** 1004345974  
**Casing No:** 0  
**Comment:**  
**Alt Name:**

**Construction Record - Casing**

**Casing ID:** 1004345980  
**Layer:** 1  
**Material:** 5  
**Open Hole or Material:** PLASTIC  
**Depth From:** 0  
**Depth To:** 1.22  
**Casing Diameter:** 4.03  
**Casing Diameter UOM:** cm  
**Casing Depth UOM:** m

**Construction Record - Screen**

**Screen ID:** 1004345981  
**Layer:** 1  
**Slot:** 10  
**Screen Top Depth:** 1.22  
**Screen End Depth:** 4.27  
**Screen Material:** 5  
**Screen Depth UOM:** m  
**Screen Diameter UOM:** cm  
**Screen Diameter:** 4.82

**Hole Diameter**

**Hole ID:** 1004345978  
**Diameter:** 8.25  
**Depth From:** 0  
**Depth To:** 4.27  
**Hole Depth UOM:** m  
**Hole Diameter UOM:** cm

---

[40](#)    1 of 1    **SSW/199.8**    **65.6 / 1.41**    **Ottawa ON**    **WWIS**

**Well ID:** 7174650  
**Construction Date:**  
**Primary Water Use:** Monitoring and Test Hole  
**Sec. Water Use:** 0  
**Final Well Status:** Monitoring and Test Hole  
**Water Type:**  
**Casing Material:**  
**Audit No:** Z134420  
**Tag:** A123820

**Data Entry Status:**  
**Data Src:**  
**Date Received:** 1/9/2012  
**Selected Flag:** Yes  
**Abandonment Rec:**  
**Contractor:** 7241  
**Form Version:** 7  
**Owner:**  
**Street Name:** 175 LORETTA STREET NORHT



Map Key	Number of Records	Direction/ Distance (m)	Elev/Diff (m)	Site	DB
<b>Construction Method:</b> <b>Elevation (m):</b> <b>Elevation Reliability:</b> <b>Depth to Bedrock:</b> <b>Well Depth:</b> <b>Overburden/Bedrock:</b> <b>Pump Rate:</b> <b>Static Water Level:</b> <b>Flowing (Y/N):</b> <b>Flow Rate:</b> <b>Clear/Cloudy:</b>				<b>County:</b> <b>Municipality:</b> <b>Site Info:</b> <b>Lot:</b> <b>Concession:</b> <b>Concession Name:</b> <b>Easting NAD83:</b> <b>Northing NAD83:</b> <b>Zone:</b> <b>UTM Reliability:</b>	OTTAWA-CARLETON OTTAWA CITY

**Bore Hole Information**

<b>Bore Hole ID:</b>	1003630598	<b>Elevation:</b>	62.975914
<b>DP2BR:</b>		<b>Elevrc:</b>	
<b>Spatial Status:</b>		<b>Zone:</b>	18
<b>Code OB:</b>		<b>East83:</b>	444078
<b>Code OB Desc:</b>		<b>North83:</b>	5028061
<b>Open Hole:</b>		<b>Org CS:</b>	UTM83
<b>Cluster Kind:</b>		<b>UTMRC:</b>	4
<b>Date Completed:</b>	11/17/2011	<b>UTMRC Desc:</b>	margin of error : 30 m - 100 m
<b>Remarks:</b>		<b>Location Method:</b>	wwr
<b>Elevrc Desc:</b>			
<b>Location Source Date:</b>			
<b>Improvement Location Source:</b>			
<b>Improvement Location Method:</b>			
<b>Source Revision Comment:</b>			
<b>Supplier Comment:</b>			

**Overburden and Bedrock**

**Materials Interval**

<b>Formation ID:</b>	1004054889
<b>Layer:</b>	3
<b>Color:</b>	2
<b>General Color:</b>	GREY
<b>Mat1:</b>	05
<b>Most Common Material:</b>	CLAY
<b>Mat2:</b>	06
<b>Other Materials:</b>	SILT
<b>Mat3:</b>	85
<b>Other Materials:</b>	SOFT
<b>Formation Top Depth:</b>	4.27
<b>Formation End Depth:</b>	5.18
<b>Formation End Depth UOM:</b>	m

**Overburden and Bedrock**

**Materials Interval**

<b>Formation ID:</b>	1004054888
<b>Layer:</b>	2
<b>Color:</b>	6
<b>General Color:</b>	BROWN
<b>Mat1:</b>	28
<b>Most Common Material:</b>	SAND
<b>Mat2:</b>	06
<b>Other Materials:</b>	SILT
<b>Mat3:</b>	05
<b>Other Materials:</b>	CLAY
<b>Formation Top Depth:</b>	3.1
<b>Formation End Depth:</b>	4.27
<b>Formation End Depth UOM:</b>	m

<b>Map Key</b>	<b>Number of Records</b>	<b>Direction/ Distance (m)</b>	<b>Elev/Diff (m)</b>	<b>Site</b>	<b>DB</b>
<b><u>Overburden and Bedrock Materials Interval</u></b>					
<b>Formation ID:</b>		1004054887			
<b>Layer:</b>		1			
<b>Color:</b>		6			
<b>General Color:</b>		BROWN			
<b>Mat1:</b>		11			
<b>Most Common Material:</b>		GRAVEL			
<b>Mat2:</b>		28			
<b>Other Materials:</b>		SAND			
<b>Mat3:</b>		73			
<b>Other Materials:</b>		HARD			
<b>Formation Top Depth:</b>		0			
<b>Formation End Depth:</b>		3.1			
<b>Formation End Depth UOM:</b>		m			
<b><u>Annular Space/Abandonment Sealing Record</u></b>					
<b>Plug ID:</b>		1004054899			
<b>Layer:</b>		3			
<b>Plug From:</b>		1.83			
<b>Plug To:</b>		5.18			
<b>Plug Depth UOM:</b>		m			
<b><u>Annular Space/Abandonment Sealing Record</u></b>					
<b>Plug ID:</b>		1004054898			
<b>Layer:</b>		2			
<b>Plug From:</b>		0.31			
<b>Plug To:</b>		1.83			
<b>Plug Depth UOM:</b>		m			
<b><u>Annular Space/Abandonment Sealing Record</u></b>					
<b>Plug ID:</b>		1004054897			
<b>Layer:</b>		1			
<b>Plug From:</b>		0			
<b>Plug To:</b>		0.31			
<b>Plug Depth UOM:</b>		m			
<b><u>Method of Construction &amp; Well Use</u></b>					
<b>Method Construction ID:</b>					
<b>Method Construction Code:</b>		B			
<b>Method Construction:</b>		Other Method			
<b>Other Method Construction:</b>		DIRECT PUSH			
<b><u>Pipe Information</u></b>					
<b>Pipe ID:</b>		1004054886			
<b>Casing No:</b>		0			
<b>Comment:</b>					
<b>Alt Name:</b>					

Map Key	Number of Records	Direction/ Distance (m)	Elev/Diff (m)	Site	DB
<b><u>Construction Record - Casing</u></b>					
Casing ID:		1004054892			
Layer:		1			
Material:		5			
Open Hole or Material:		PLASTIC			
Depth From:		0			
Depth To:		2.13			
Casing Diameter:		4.03			
Casing Diameter UOM:		cm			
Casing Depth UOM:		m			
<b><u>Construction Record - Screen</u></b>					
Screen ID:		1004054893			
Layer:		1			
Slot:		10			
Screen Top Depth:		2.13			
Screen End Depth:		5.18			
Screen Material:		5			
Screen Depth UOM:		m			
Screen Diameter UOM:		cm			
Screen Diameter:		4.82			
<b><u>Hole Diameter</u></b>					
Hole ID:		1004054890			
Diameter:		8.25			
Depth From:		0			
Depth To:		5.18			
Hole Depth UOM:		m			
Hole Diameter UOM:		cm			
<a href="#">41</a>	1 of 1	SSW/199.9	65.6 / 1.41	Ottawa ON	WWIS
Well ID:	7188016			Data Entry Status:	
Construction Date:				Data Src:	
Primary Water Use:	Monitoring and Test Hole			Date Received:	9/24/2012
Sec. Water Use:	0			Selected Flag:	Yes
Final Well Status:	Test Hole			Abandonment Rec:	
Water Type:				Contractor:	7241
Casing Material:				Form Version:	7
Audit No:	Z156783			Owner:	
Tag:	A131015			Street Name:	449 GLADSTONE AVE
Construction Method:				County:	OTTAWA-CARLETON
Elevation (m):				Municipality:	NEPEAN TOWNSHIP
Elevation Reliability:				Site Info:	
Depth to Bedrock:				Lot:	
Well Depth:				Concession:	
Overburden/Bedrock:				Concession Name:	
Pump Rate:				Easting NAD83:	
Static Water Level:				Northing NAD83:	
Flowing (Y/N):				Zone:	
Flow Rate:				UTM Reliability:	
Clear/Cloudy:					
<b><u>Bore Hole Information</u></b>					
Bore Hole ID:	1004164393			Elevation:	63.021087
DP2BR:				Elevrc:	
Spatial Status:				Zone:	18

<b>Map Key</b>	<b>Number of Records</b>	<b>Direction/ Distance (m)</b>	<b>Elev/Diff (m)</b>	<b>Site</b>	<b>DB</b>
<b>Code OB:</b>				<b>East83:</b>	444069
<b>Code OB Desc:</b>				<b>North83:</b>	5028064
<b>Open Hole:</b>				<b>Org CS:</b>	UTM83
<b>Cluster Kind:</b>				<b>UTMRC:</b>	4
<b>Date Completed:</b>	8/13/2012			<b>UTMRC Desc:</b>	margin of error : 30 m - 100 m
<b>Remarks:</b>				<b>Location Method:</b>	wwr
<b>Elevrc Desc:</b>					
<b>Location Source Date:</b>					
<b>Improvement Location Source:</b>					
<b>Improvement Location Method:</b>					
<b>Source Revision Comment:</b>					
<b>Supplier Comment:</b>					
<b><u>Overburden and Bedrock</u></b>					
<b><u>Materials Interval</u></b>					
<b>Formation ID:</b>		1004448481			
<b>Layer:</b>		1			
<b>Color:</b>					
<b>General Color:</b>					
<b>Mat1:</b>					
<b>Most Common Material:</b>					
<b>Mat2:</b>					
<b>Other Materials:</b>					
<b>Mat3:</b>					
<b>Other Materials:</b>					
<b>Formation Top Depth:</b>		0			
<b>Formation End Depth:</b>		4.1			
<b>Formation End Depth UOM:</b>		m			
<b><u>Annular Space/Abandonment</u></b>					
<b><u>Sealing Record</u></b>					
<b>Plug ID:</b>		1004448491			
<b>Layer:</b>		3			
<b>Plug From:</b>		2.6			
<b>Plug To:</b>		4.1			
<b>Plug Depth UOM:</b>		m			
<b><u>Annular Space/Abandonment</u></b>					
<b><u>Sealing Record</u></b>					
<b>Plug ID:</b>		1004448490			
<b>Layer:</b>		2			
<b>Plug From:</b>		0.31			
<b>Plug To:</b>		2.3			
<b>Plug Depth UOM:</b>		m			
<b><u>Annular Space/Abandonment</u></b>					
<b><u>Sealing Record</u></b>					
<b>Plug ID:</b>		1004448489			
<b>Layer:</b>		1			
<b>Plug From:</b>		0			
<b>Plug To:</b>		0.31			
<b>Plug Depth UOM:</b>		m			
<b><u>Method of Construction &amp; Well</u></b>					
<b><u>Use</u></b>					
<b>Method Construction ID:</b>					
<b>Method Construction Code:</b>		B			

Map Key	Number of Records	Direction/ Distance (m)	Elev/Diff (m)	Site	DB
<b>Method Construction:</b>		Other Method			
<b>Other Method Construction:</b>		HYDROVAC			
<b><u>Pipe Information</u></b>					
<b>Pipe ID:</b>		1004448480			
<b>Casing No:</b>		0			
<b>Comment:</b>					
<b>Alt Name:</b>					
<b><u>Construction Record - Casing</u></b>					
<b>Casing ID:</b>		1004448484			
<b>Layer:</b>		1			
<b>Material:</b>		5			
<b>Open Hole or Material:</b>		PLASTIC			
<b>Depth From:</b>		0			
<b>Depth To:</b>		2.6			
<b>Casing Diameter:</b>		3.82			
<b>Casing Diameter UOM:</b>		cm			
<b>Casing Depth UOM:</b>		m			
<b><u>Construction Record - Screen</u></b>					
<b>Screen ID:</b>		1004448485			
<b>Layer:</b>		1			
<b>Slot:</b>		10			
<b>Screen Top Depth:</b>		2.6			
<b>Screen End Depth:</b>		4.1			
<b>Screen Material:</b>		5			
<b>Screen Depth UOM:</b>		m			
<b>Screen Diameter UOM:</b>		cm			
<b>Screen Diameter:</b>		4.03			
<b><u>Hole Diameter</u></b>					
<b>Hole ID:</b>		1004448482			
<b>Diameter:</b>		60			
<b>Depth From:</b>		0			
<b>Depth To:</b>		4.1			
<b>Hole Depth UOM:</b>		ft			
<b>Hole Diameter UOM:</b>		inch			

42

1 of 1

SSW/200.1

65.6 / 1.41

Ottawa ON

WWIS

<b>Well ID:</b>	7174651	<b>Data Entry Status:</b>	
<b>Construction Date:</b>		<b>Data Src:</b>	
<b>Primary Water Use:</b>	Monitoring and Test Hole	<b>Date Received:</b>	1/9/2012
<b>Sec. Water Use:</b>	0	<b>Selected Flag:</b>	Yes
<b>Final Well Status:</b>	Monitoring and Test Hole	<b>Abandonment Rec:</b>	
<b>Water Type:</b>		<b>Contractor:</b>	7241
<b>Casing Material:</b>		<b>Form Version:</b>	7
<b>Audit No:</b>	Z134421	<b>Owner:</b>	
<b>Tag:</b>	A123850	<b>Street Name:</b>	1175 LORETTA STREET NORTH
<b>Construction Method:</b>		<b>County:</b>	OTTAWA-CARLETON
<b>Elevation (m):</b>		<b>Municipality:</b>	OTTAWA CITY
<b>Elevation Reliability:</b>		<b>Site Info:</b>	
<b>Depth to Bedrock:</b>		<b>Lot:</b>	
<b>Well Depth:</b>		<b>Concession:</b>	
<b>Overburden/Bedrock:</b>		<b>Concession Name:</b>	
<b>Pump Rate:</b>		<b>Easting NAD83:</b>	

Map Key	Number of Records	Direction/ Distance (m)	Elev/Diff (m)	Site	DB	
<b>Static Water Level:</b> <b>Flowing (Y/N):</b> <b>Flow Rate:</b> <b>Clear/Cloudy:</b>				<b>Northing NAD83:</b> <b>Zone:</b> <b>UTM Reliability:</b>		
<b><u>Bore Hole Information</u></b>						
<b>Bore Hole ID:</b> <b>DP2BR:</b> <b>Spatial Status:</b> <b>Code OB:</b> <b>Code OB Desc:</b> <b>Open Hole:</b> <b>Cluster Kind:</b> <b>Date Completed:</b> <b>Remarks:</b> <b>Elevrc Desc:</b> <b>Location Source Date:</b> <b>Improvement Location Source:</b> <b>Improvement Location Method:</b> <b>Source Revision Comment:</b> <b>Supplier Comment:</b>	1003630600			<b>Elevation:</b> <b>Elevrc:</b> <b>Zone:</b> <b>East83:</b> <b>North83:</b> <b>Org CS:</b> <b>UTMRC:</b> <b>UTMRC Desc:</b> <b>Location Method:</b>	63.03807 18 444077 5028061 UTM83 4 margin of error : 30 m - 100 m wwr	
<b><u>Overburden and Bedrock</u></b>						
<b><u>Materials Interval</u></b>						
<b>Formation ID:</b> <b>Layer:</b> <b>Color:</b> <b>General Color:</b> <b>Mat1:</b> <b>Most Common Material:</b> <b>Mat2:</b> <b>Other Materials:</b> <b>Mat3:</b> <b>Other Materials:</b> <b>Formation Top Depth:</b> <b>Formation End Depth:</b> <b>Formation End Depth UOM:</b>	1004054902	2				
<b>Formation ID:</b> <b>Layer:</b> <b>Color:</b> <b>General Color:</b> <b>Mat1:</b> <b>Most Common Material:</b> <b>Mat2:</b> <b>Other Materials:</b> <b>Mat3:</b> <b>Other Materials:</b> <b>Formation Top Depth:</b> <b>Formation End Depth:</b> <b>Formation End Depth UOM:</b>	1004054901	1				
<b>Formation ID:</b> <b>Layer:</b>	1004054903	3				

<b>Map Key</b>	<b>Number of Records</b>	<b>Direction/ Distance (m)</b>	<b>Elev/Diff (m)</b>	<b>Site</b>	<b>DB</b>
<b>Color:</b>		2			
<b>General Color:</b>		GREY			
<b>Mat1:</b>		05			
<b>Most Common Material:</b>		CLAY			
<b>Mat2:</b>		08			
<b>Other Materials:</b>		FINE SAND			
<b>Mat3:</b>		91			
<b>Other Materials:</b>		WATER-BEARING			
<b>Formation Top Depth:</b>		4.57			
<b>Formation End Depth:</b>		5.49			
<b>Formation End Depth UOM:</b>		m			
<b><u>Annular Space/Abandonment Sealing Record</u></b>					
<b>Plug ID:</b>		1004054911			
<b>Layer:</b>		1			
<b>Plug From:</b>		0			
<b>Plug To:</b>		0.31			
<b>Plug Depth UOM:</b>		m			
<b><u>Annular Space/Abandonment Sealing Record</u></b>					
<b>Plug ID:</b>		1004054913			
<b>Layer:</b>		3			
<b>Plug From:</b>		1.5			
<b>Plug To:</b>		4.88			
<b>Plug Depth UOM:</b>		m			
<b><u>Annular Space/Abandonment Sealing Record</u></b>					
<b>Plug ID:</b>		1004054912			
<b>Layer:</b>		2			
<b>Plug From:</b>		0.31			
<b>Plug To:</b>		1.5			
<b>Plug Depth UOM:</b>		m			
<b><u>Method of Construction &amp; Well Use</u></b>					
<b>Method Construction ID:</b>					
<b>Method Construction Code:</b>		B			
<b>Method Construction:</b>		Other Method			
<b>Other Method Construction:</b>		DIRECT PUSH			
<b><u>Pipe Information</u></b>					
<b>Pipe ID:</b>		1004054900			
<b>Casing No:</b>		0			
<b>Comment:</b>					
<b>Alt Name:</b>					
<b><u>Construction Record - Casing</u></b>					
<b>Casing ID:</b>		1004054906			
<b>Layer:</b>		1			
<b>Material:</b>		5			
<b>Open Hole or Material:</b>		PLASTIC			
<b>Depth From:</b>		0			

Map Key	Number of Records	Direction/ Distance (m)	Elev/Diff (m)	Site	DB
<b>Depth To:</b>		1.83			
<b>Casing Diameter:</b>		4.03			
<b>Casing Diameter UOM:</b>		cm			
<b>Casing Depth UOM:</b>		m			
<b><u>Construction Record - Screen</u></b>					
<b>Screen ID:</b>		1004054907			
<b>Layer:</b>		1			
<b>Slot:</b>		10			
<b>Screen Top Depth:</b>		1.83			
<b>Screen End Depth:</b>		4.88			
<b>Screen Material:</b>		5			
<b>Screen Depth UOM:</b>		m			
<b>Screen Diameter UOM:</b>		cm			
<b>Screen Diameter:</b>		4.82			
<b><u>Hole Diameter</u></b>					
<b>Hole ID:</b>		1004054904			
<b>Diameter:</b>		8.25			
<b>Depth From:</b>		0			
<b>Depth To:</b>		4.88			
<b>Hole Depth UOM:</b>		m			
<b>Hole Diameter UOM:</b>		cm			

<a href="#">43</a>	1 of 15	WSW/201.3	66.0 / 1.78	TerraPro Corporation 145 Loretta Ave. North Ottawa ON K1Y 2J7	GEN
<b>Generator No:</b>		ON4523321		<b>PO Box No:</b>	
<b>Status:</b>				<b>Country:</b>	
<b>Approval Years:</b>		03,04,05,06,07,08		<b>Choice of Contact:</b>	
<b>Contam. Facility:</b>				<b>Co Admin:</b>	
<b>MHSW Facility:</b>				<b>Phone No Admin:</b>	
<b>SIC Code:</b>		561730			
<b>SIC Description:</b>		Landscaping Services			
<b><u>Detail(s)</u></b>					
<b>Waste Class:</b>		213			
<b>Waste Class Desc:</b>		PETROLEUM DISTILLATES			
<b>Waste Class:</b>		252			
<b>Waste Class Desc:</b>		WASTE OILS & LUBRICANTS			

<a href="#">43</a>	2 of 15	WSW/201.3	66.0 / 1.78	TERRA PRO CORPORATION 145 LORETTA AVE N OTTAWA ON K1Y 2J7	PES
<b>Detail Licence No:</b>		<b>Operator Box:</b>			
<b>Licence No:</b>		<b>Operator Class:</b>			
<b>Status:</b>		<b>Operator No:</b>			
<b>Approval Date:</b>		<b>Operator Type:</b>			
<b>Report Source:</b>		<b>Oper Area Code:</b>			
<b>Licence Type:</b>		Operator		<b>Oper Phone No:</b>	
<b>Licence Type Code:</b>		02		<b>Operator Ext:</b>	
<b>Licence Class:</b>		<b>Operator Lot:</b>			
<b>Licence Control:</b>		<b>Oper Concession:</b>			
<b>Latitude:</b>		<b>Operator Region:</b>			
<b>Longitude:</b>		<b>Operator District:</b>			
<b>Lot:</b>		<b>Operator County:</b>			



Map Key	Number of Records	Direction/ Distance (m)	Elev/Diff (m)	Site	DB
<b>Concession:</b> <b>Region:</b> <b>District:</b> <b>County:</b> <b>Trade Name:</b> <b>PDF Link:</b>				<b>Op Municipality:</b> <b>Post Office Box:</b> <b>MOE District:</b> <b>SWP Area Name:</b>	
<a href="#">43</a>	3 of 15	WSW/201.3	66.0 / 1.78	TERRAPRO CORPORATION 145 LORETTA AVENUE NORTH OTTAWA ON K1Y 2J7	PES
<b>Detail Licence No:</b> <b>Licence No:</b> <b>Status:</b> <b>Approval Date:</b> <b>Report Source:</b> <b>Licence Type:</b> <b>Licence Type Code:</b> <b>Licence Class:</b> <b>Licence Control:</b> <b>Latitude:</b> <b>Longitude:</b> <b>Lot:</b> <b>Concession:</b> <b>Region:</b> <b>District:</b> <b>County:</b> <b>Trade Name:</b> <b>PDF Link:</b>		Operator 02		<b>Operator Box:</b> <b>Operator Class:</b> <b>Operator No:</b> <b>Operator Type:</b> <b>Oper Area Code:</b> <b>Oper Phone No:</b> <b>Operator Ext:</b> <b>Operator Lot:</b> <b>Oper Concession:</b> <b>Operator Region:</b> <b>Operator District:</b> <b>Operator County:</b> <b>Op Municipality:</b> <b>Post Office Box:</b> <b>MOE District:</b> <b>SWP Area Name:</b>	
<a href="#">43</a>	4 of 15	WSW/201.3	66.0 / 1.78	TerraPro Corporation 145 Loretta Ave. North Ottawa ON	GEN
<b>Generator No:</b> <b>Status:</b> <b>Approval Years:</b> <b>Contam. Facility:</b> <b>MHSW Facility:</b> <b>SIC Code:</b> <b>SIC Description:</b>		ON4523321  2013   561730 LANDSCAPING SERVICES		<b>PO Box No:</b> <b>Country:</b> <b>Choice of Contact:</b> <b>Co Admin:</b> <b>Phone No Admin:</b>	
<b>Detail(s)</b>					
<b>Waste Class:</b> <b>Waste Class Desc:</b>		252 WASTE OILS & LUBRICANTS			
<b>Waste Class:</b> <b>Waste Class Desc:</b>		213 PETROLEUM DISTILLATES			
<a href="#">43</a>	5 of 15	WSW/201.3	66.0 / 1.78	TerraPro Corporation 145 Loretta Ave. North Ottawa ON	GEN
<b>Generator No:</b> <b>Status:</b> <b>Approval Years:</b> <b>Contam. Facility:</b> <b>MHSW Facility:</b> <b>SIC Code:</b> <b>SIC Description:</b>		ON4523321  2009   561730 Landscaping Services		<b>PO Box No:</b> <b>Country:</b> <b>Choice of Contact:</b> <b>Co Admin:</b> <b>Phone No Admin:</b>	

Map Key	Number of Records	Direction/ Distance (m)	Elev/Diff (m)	Site	DB
---------	-------------------	----------------------------	------------------	------	----

Detail(s)

Waste Class: 213  
Waste Class Desc: PETROLEUM DISTILLATES

Waste Class: 252  
Waste Class Desc: WASTE OILS & LUBRICANTS

[43](#)      6 of 15      WSW/201.3      66.0 / 1.78      145 Loretta Avenue North  
Ottawa ON      **EHS**

Order No:	20120329007	Nearest Intersection:	
Status:	C	Municipality:	
Report Type:	Custom Report	Client Prov/State:	ON
Report Date:	4/4/2012 9:34:30 AM	Search Radius (km):	0.25
Date Received:	3/29/2012 9:32:56 AM	X:	-75.716187
Previous Site Name:		Y:	45.404308
Lot/Building Size:			
Additional Info Ordered:			

[43](#)      7 of 15      WSW/201.3      66.0 / 1.78      TerraPro Corporation  
145 Loretta Ave. North  
Ottawa ON      **GEN**

Generator No:	ON4523321	PO Box No:	
Status:		Country:	
Approval Years:	2010	Choice of Contact:	
Contam. Facility:		Co Admin:	
MHSW Facility:		Phone No Admin:	
SIC Code:	561730		
SIC Description:	Landscaping Services		

Detail(s)

Waste Class: 213  
Waste Class Desc: PETROLEUM DISTILLATES

Waste Class: 252  
Waste Class Desc: WASTE OILS & LUBRICANTS

[43](#)      8 of 15      WSW/201.3      66.0 / 1.78      TerraPro Corporation  
145 Loretta Ave. North  
Ottawa ON      **GEN**

Generator No:	ON4523321	PO Box No:	
Status:		Country:	
Approval Years:	2011	Choice of Contact:	
Contam. Facility:		Co Admin:	
MHSW Facility:		Phone No Admin:	
SIC Code:	561730		
SIC Description:	Landscaping Services		

Detail(s)

Waste Class: 252  
Waste Class Desc: WASTE OILS & LUBRICANTS

Waste Class: 213  
Waste Class Desc: PETROLEUM DISTILLATES

Map Key	Number of Records	Direction/ Distance (m)	Elev/Diff (m)	Site	DB
<a href="#">43</a>	9 of 15	WSW/201.3	66.0 / 1.78	TerraPro Corporation 145 Loretta Ave. North Ottawa ON K1Y 2J7	GEN
<b>Generator No:</b>	ON4523321			<b>PO Box No:</b>	
<b>Status:</b>				<b>Country:</b>	
<b>Approval Years:</b>	2012			<b>Choice of Contact:</b>	
<b>Contam. Facility:</b>				<b>Co Admin:</b>	
<b>MHSW Facility:</b>				<b>Phone No Admin:</b>	
<b>SIC Code:</b>	561730				
<b>SIC Description:</b>	Landscaping Services				
<b><u>Detail(s)</u></b>					
<b>Waste Class:</b>	252				
<b>Waste Class Desc:</b>	WASTE OILS & LUBRICANTS				
<b>Waste Class:</b>	213				
<b>Waste Class Desc:</b>	PETROLEUM DISTILLATES				
<a href="#">43</a>	10 of 15	WSW/201.3	66.0 / 1.78	TerraPro Corporation 145 Loretta Ave. North Ottawa ON K1Y 2J7	GEN
<b>Generator No:</b>	ON4523321			<b>PO Box No:</b>	
<b>Status:</b>				<b>Country:</b>	Canada
<b>Approval Years:</b>	2014			<b>Choice of Contact:</b>	CO_ADMIN
<b>Contam. Facility:</b>	No			<b>Co Admin:</b>	Hank Mollema
<b>MHSW Facility:</b>	No			<b>Phone No Admin:</b>	(613) 248-8383 Ext.221
<b>SIC Code:</b>	561730				
<b>SIC Description:</b>	LANDSCAPING SERVICES				
<b><u>Detail(s)</u></b>					
<b>Waste Class:</b>	252				
<b>Waste Class Desc:</b>	WASTE OILS & LUBRICANTS				
<b>Waste Class:</b>	213				
<b>Waste Class Desc:</b>	PETROLEUM DISTILLATES				
<a href="#">43</a>	11 of 15	WSW/201.3	66.0 / 1.78	DST Group Inc 145 Loretta Ave Ottawa ON K1Y 4W5	GEN
<b>Generator No:</b>	ON4749433			<b>PO Box No:</b>	
<b>Status:</b>	Registered			<b>Country:</b>	Canada
<b>Approval Years:</b>	As of Dec 2017			<b>Choice of Contact:</b>	
<b>Contam. Facility:</b>				<b>Co Admin:</b>	
<b>MHSW Facility:</b>				<b>Phone No Admin:</b>	
<b>SIC Code:</b>					
<b>SIC Description:</b>					
<b><u>Detail(s)</u></b>					
<b>Waste Class:</b>	251 L				
<b>Waste Class Desc:</b>	Waste oils/sludges (petroleum based)				
<a href="#">43</a>	12 of 15	WSW/201.3	66.0 / 1.78	TERRA PRO CORPORATION 145 LORETTA AVE N	PES

Map Key	Number of Records	Direction/ Distance (m)	Elev/Diff (m)	Site	DB
<b>OTTAWA ON K1Y2J7</b>					
<b>Detail Licence No:</b>				<b>Operator Box:</b>	
<b>Licence No:</b>	05112			<b>Operator Class:</b>	
<b>Status:</b>				<b>Operator No:</b>	
<b>Approval Date:</b>				<b>Operator Type:</b>	
<b>Report Source:</b>	Legacy Licenses (Excluding TS)			<b>Oper Area Code:</b>	613
<b>Licence Type:</b>	Operator			<b>Oper Phone No:</b>	2488383
<b>Licence Type Code:</b>	02			<b>Operator Ext:</b>	
<b>Licence Class:</b>	01			<b>Operator Lot:</b>	
<b>Licence Control:</b>				<b>Oper Concession:</b>	
<b>Latitude:</b>				<b>Operator Region:</b>	
<b>Longitude:</b>				<b>Operator District:</b>	
<b>Lot:</b>				<b>Operator County:</b>	
<b>Concession:</b>				<b>Op Municipality:</b>	
<b>Region:</b>				<b>Post Office Box:</b>	
<b>District:</b>				<b>MOE District:</b>	
<b>County:</b>				<b>SWP Area Name:</b>	
<b>Trade Name:</b>					
<b>PDF Link:</b>					

<a href="#">43</a>	13 of 15	WSW/201.3	66.0 / 1.78	<b>TERRAPRO CORPORATION 145 LORETTA AVENUE NORTH OTTAWA ON K1Y2J7</b>	<b>PES</b>
<b>Detail Licence No:</b>				<b>Operator Box:</b>	
<b>Licence No:</b>	05875			<b>Operator Class:</b>	
<b>Status:</b>				<b>Operator No:</b>	
<b>Approval Date:</b>				<b>Operator Type:</b>	
<b>Report Source:</b>	Legacy Licenses (Excluding TS)			<b>Oper Area Code:</b>	613
<b>Licence Type:</b>	Operator			<b>Oper Phone No:</b>	2488383
<b>Licence Type Code:</b>	02			<b>Operator Ext:</b>	
<b>Licence Class:</b>	01			<b>Operator Lot:</b>	
<b>Licence Control:</b>				<b>Oper Concession:</b>	
<b>Latitude:</b>				<b>Operator Region:</b>	
<b>Longitude:</b>				<b>Operator District:</b>	
<b>Lot:</b>				<b>Operator County:</b>	
<b>Concession:</b>				<b>Op Municipality:</b>	
<b>Region:</b>				<b>Post Office Box:</b>	
<b>District:</b>				<b>MOE District:</b>	
<b>County:</b>				<b>SWP Area Name:</b>	
<b>Trade Name:</b>					
<b>PDF Link:</b>					

<a href="#">43</a>	14 of 15	WSW/201.3	66.0 / 1.78	<b>TERRA PRO CORPORATION 145 LORETTA AVE N OTTAWA ON K1Y2J7</b>	<b>PES</b>
<b>Detail Licence No:</b>				<b>Operator Box:</b>	
<b>Licence No:</b>	05112			<b>Operator Class:</b>	
<b>Status:</b>				<b>Operator No:</b>	
<b>Approval Date:</b>				<b>Operator Type:</b>	
<b>Report Source:</b>	Legacy Licenses (Excluding TS)			<b>Oper Area Code:</b>	613
<b>Licence Type:</b>	Operator			<b>Oper Phone No:</b>	2488383
<b>Licence Type Code:</b>	01			<b>Operator Ext:</b>	
<b>Licence Class:</b>	06			<b>Operator Lot:</b>	
<b>Licence Control:</b>				<b>Oper Concession:</b>	
<b>Latitude:</b>				<b>Operator Region:</b>	
<b>Longitude:</b>				<b>Operator District:</b>	
<b>Lot:</b>				<b>Operator County:</b>	
<b>Concession:</b>				<b>Op Municipality:</b>	
<b>Region:</b>				<b>Post Office Box:</b>	

<i>Map Key</i>	<i>Number of Records</i>	<i>Direction/ Distance (m)</i>	<i>Elev/Diff (m)</i>	<i>Site</i>	<i>DB</i>
<b>District:</b> <b>County:</b> <b>Trade Name:</b> <b>PDF Link:</b>		<b>MOE District:</b> <b>SWP Area Name:</b>			
<a href="#">43</a>	15 of 15	WSW/201.3	66.0 / 1.78	145 Loretta Ave North Ottawa ON	SPL
<b>Ref No:</b> <b>Site No:</b> <b>Incident Dt:</b> <b>Year:</b> <b>Incident Cause:</b> <b>Incident Event:</b> <b>Contaminant Code:</b> <b>Contaminant Name:</b> <b>Contaminant Limit 1:</b> <b>Contam Limit Freq 1:</b> <b>Contaminant UN No 1:</b> <b>Environment Impact:</b> <b>Nature of Impact:</b> <b>Receiving Medium:</b> <b>Receiving Env:</b> <b>MOE Response:</b> <b>Dt MOE Arvl on Scn:</b> <b>MOE Reported Dt:</b> <b>Dt Document Closed:</b> <b>Incident Reason:</b> <b>Site Name:</b> <b>Site County/District:</b> <b>Site Geo Ref Meth:</b> <b>Incident Summary:</b> <b>Contaminant Qty:</b>	6320-BA8RWR NA 3/13/2019          3/13/2019     145 Loretta Ave North<UNOFFICIAL>  TSSA: sheen on surface water private fuel outlet	<b>Discharger Report:</b> <b>Material Group:</b> <b>Health/Env Conseq:</b> <b>Client Type:</b> <b>Sector Type:</b> <b>Agency Involved:</b> <b>Nearest Watercourse:</b> <b>Site Address:</b> <b>Site District Office:</b> <b>Site Postal Code:</b> <b>Site Region:</b> <b>Site Municipality:</b> <b>Site Lot:</b> <b>Site Conc:</b> <b>Northing:</b> <b>Easting:</b> <b>Site Geo Ref Accu:</b> <b>Site Map Datum:</b> <b>SAC Action Class:</b> <b>Source Type:</b>	145 Loretta Ave North Ottawa  Eastern Ottawa		
<a href="#">44</a>	1 of 1	WSW/204.9	64.7 / 0.52	131 Loretta Avenue Ottawa ON	EHS
<b>Order No:</b> <b>Status:</b> <b>Report Type:</b> <b>Report Date:</b> <b>Date Received:</b> <b>Previous Site Name:</b> <b>Lot/Building Size:</b> <b>Additional Info Ordered:</b>	20130205035 C Standard Select Report 14-FEB-13 05-FEB-13  0.22 acre Fire Insur. Maps and/or Site Plans; Title Searches; Topographic Maps; City Directory; Aerial Photos	<b>Nearest Intersection:</b> <b>Municipality:</b> <b>Client Prov/State:</b> <b>Search Radius (km):</b> <b>X:</b> <b>Y:</b>	ON .25 -75.716288 45.404911		
<a href="#">45</a>	1 of 1	WSW/205.1	64.8 / 0.64	lot 39 con 1 ON	WWIS
<b>Well ID:</b> <b>Construction Date:</b> <b>Primary Water Use:</b> <b>Sec. Water Use:</b> <b>Final Well Status:</b> <b>Water Type:</b> <b>Casing Material:</b> <b>Audit No:</b> <b>Tag:</b> <b>Construction Method:</b> <b>Elevation (m):</b>	7292789      C36226 A198420  	<b>Data Entry Status:</b> <b>Data Src:</b> <b>Date Received:</b> <b>Selected Flag:</b> <b>Abandonment Rec:</b> <b>Contractor:</b> <b>Form Version:</b> <b>Owner:</b> <b>Street Name:</b> <b>County:</b> <b>Municipality:</b>	Yes  8/17/2017 Yes  7543 8  OTTAWA-CARLETON NEPEAN TOWNSHIP		

Map Key	Number of Records	Direction/ Distance (m)	Elev/Diff (m)	Site	DB
<b>Elevation Reliability:</b> <b>Depth to Bedrock:</b> <b>Well Depth:</b> <b>Overburden/Bedrock:</b> <b>Pump Rate:</b> <b>Static Water Level:</b> <b>Flowing (Y/N):</b> <b>Flow Rate:</b> <b>Clear/Cloudy:</b>				<b>Site Info:</b> <b>Lot:</b> 039 <b>Concession:</b> 01 <b>Concession Name:</b> <b>Easting NAD83:</b> <b>Northing NAD83:</b> <b>Zone:</b> <b>UTM Reliability:</b>	
<b><u>Bore Hole Information</u></b>					
<b>Bore Hole ID:</b> 1006712664 <b>DP2BR:</b> <b>Spatial Status:</b> <b>Code OB:</b> <b>Code OB Desc:</b> <b>Open Hole:</b> <b>Cluster Kind:</b> <b>Date Completed:</b> <b>Remarks:</b> <b>Elevrc Desc:</b> <b>Location Source Date:</b> <b>Improvement Location Source:</b> <b>Improvement Location Method:</b> <b>Source Revision Comment:</b> <b>Supplier Comment:</b>				<b>Elevation:</b> 64.166984 <b>Elevrc:</b> <b>Zone:</b> 18 <b>East83:</b> 443968 <b>North83:</b> 5028136 <b>Org CS:</b> UTM83 <b>UTMRC:</b> 4 <b>UTMRC Desc:</b> margin of error : 30 m - 100 m <b>Location Method:</b> wwr	
<a href="#">46</a>	1 of 2	SSW/206.8	65.6 / 1.41	VESUVIO IRON LOGIC CUSTOM 949 GLADSTONE AVE OTTAWA ON K1Y 3E5	SCT
<b>Established:</b> 1972 <b>Plant Size (ft²):</b> 1500 <b>Employment:</b> 3					
<b>--Details--</b>					
<b>Description:</b>		Other Ornamental and Architectural Metal Products Manufacturing			
<b>SIC/NAICS Code:</b>		332329			
<a href="#">46</a>	2 of 2	SSW/206.8	65.6 / 1.41	VESUVIO IRON WORKS 949 GLADSTONE AVE OTTAWA ON K1Y 3E5	SCT
<b>Established:</b> 1972 <b>Plant Size (ft²):</b> 1500 <b>Employment:</b> 3					
<b>--Details--</b>					
<b>Description:</b>		ARCHITECTURAL AND ORNAMENTAL METAL WORK			
<b>SIC/NAICS Code:</b>		3446			
<a href="#">47</a>	1 of 1	WSW/206.9	64.7 / 0.52	Beacon Lite Ltd. 131 Loretta Ave N Ottawa ON K1Y 2J7	SCT
<b>Established:</b> 01-JUL-64 <b>Plant Size (ft²):</b> 10000 <b>Employment:</b>					

Map Key	Number of Records	Direction/ Distance (m)	Elev/Diff (m)	Site	DB
<b>--Details--</b>					
<b>Description:</b>		Industrial Machinery, Equipment and Supplies Wholesaler-Distributors			
<b>SIC/NAICS Code:</b>		417230			
<b>Description:</b>		Sign Manufacturing			
<b>SIC/NAICS Code:</b>		339950			
<b>Description:</b>		Other Commercial and Industrial Machinery and Equipment Rental and Leasing			
<b>SIC/NAICS Code:</b>		532490			
<a href="#">48</a>	1 of 1	SW/208.0	65.7 / 1.52	951 Gladstone Avenue & 145 Loretta Avenue North Ottawa ON	EHS
<b>Order No:</b>	20170605066			<b>Nearest Intersection:</b>	
<b>Status:</b>	C			<b>Municipality:</b>	
<b>Report Type:</b>	RSC Report (Urban)			<b>Client Prov/State:</b>	ON
<b>Report Date:</b>	09-JUN-17			<b>Search Radius (km):</b>	.25
<b>Date Received:</b>	05-JUN-17			<b>X:</b>	-75.715549
<b>Previous Site Name:</b>				<b>Y:</b>	45.404125
<b>Lot/Building Size:</b>					
<b>Additional Info Ordered:</b>	Fire Insur. Maps and/or Site Plans; City Directory; Aerial Photos				
<a href="#">49</a>	1 of 3	SSW/208.9	65.6 / 1.39	LOVE PRINTING SERVICE LTD. 951 GLADSTONE AVENUE OTTAWA ON K1Y 3E5	GEN
<b>Generator No:</b>	ON0607900			<b>PO Box No:</b>	
<b>Status:</b>				<b>Country:</b>	
<b>Approval Years:</b>	86,87,88,89,90			<b>Choice of Contact:</b>	
<b>Contam. Facility:</b>				<b>Co Admin:</b>	
<b>MHSW Facility:</b>				<b>Phone No Admin:</b>	
<b>SIC Code:</b>	0007				
<b>SIC Description:</b>	LETTER ACKNOWLEDG.				
<b>Detail(s)</b>					
<b>Waste Class:</b>	264				
<b>Waste Class Desc:</b>	PHOTOPROCESSING WASTES				
<a href="#">49</a>	2 of 3	SSW/208.9	65.6 / 1.39	LOVE PRINTING (OUT OF BUS) 24-265 951 GLADSTONE AVENUE OTTAWA ON K1Y 3E5	GEN
<b>Generator No:</b>	ON0607900			<b>PO Box No:</b>	
<b>Status:</b>				<b>Country:</b>	
<b>Approval Years:</b>	92,93,94,95,96,97,98			<b>Choice of Contact:</b>	
<b>Contam. Facility:</b>				<b>Co Admin:</b>	
<b>MHSW Facility:</b>				<b>Phone No Admin:</b>	
<b>SIC Code:</b>	2841				
<b>SIC Description:</b>	NEWSPAPER, ETC. IND.				
<a href="#">49</a>	3 of 3	SSW/208.9	65.6 / 1.39	DST Group Inc 951 Gladstone Ave Ottawa ON K1Y 3E5	GEN
<b>Generator No:</b>	ON8186657			<b>PO Box No:</b>	
<b>Status:</b>	Registered			<b>Country:</b>	Canada

Map Key	Number of Records	Direction/ Distance (m)	Elev/Diff (m)	Site	DB
<b>Approval Years:</b> As of Dec 2017 <b>Contam. Facility:</b> <b>MHSW Facility:</b> <b>SIC Code:</b> <b>SIC Description:</b>				<b>Choice of Contact:</b> <b>Co Admin:</b> <b>Phone No Admin:</b>	
<b><u>Detail(s)</u></b>					
<b>Waste Class:</b> <b>Waste Class Desc:</b>		251 L Waste oils/sludges (petroleum based)			
<a href="#">50</a>	1 of 1	SSW/210.0	65.6 / 1.41	SPORTIVE SPORTSWEAR MFG INC. 155 A LORETTA AVE N OTTAWA ON K1Y 2J7	SCT
<b>Established:</b> <b>Plant Size (ft²):</b> <b>Employment:</b>		1984 3200 14			
<b>--Details--</b>					
<b>Description:</b> <b>SIC/NAICS Code:</b>		MEN'S & BOYS' CLOTHING, N.E.C. 2329			
<b>Description:</b> <b>SIC/NAICS Code:</b>		WOMEN'S, MISSES', & JUNIORS' OUTERWEAR, N.E.C. 2339			
<a href="#">51</a>	1 of 2	SSE/210.0	66.0 / 1.79	L'ORA DI OTTAWA 203 LOUISA ST OTTAWA ON K1R 6Y9	SCT
<b>Established:</b> <b>Plant Size (ft²):</b> <b>Employment:</b>		1969 0 4			
<b>--Details--</b>					
<b>Description:</b> <b>SIC/NAICS Code:</b>		Newspaper Publishers 511110			
<a href="#">51</a>	2 of 2	SSE/210.0	66.0 / 1.79	L'Ora di Ottawa (1987) Ltd. 203 Louisa St Ottawa ON K1R 6Y9	SCT
<b>Established:</b> <b>Plant Size (ft²):</b> <b>Employment:</b>		01-AUG-68			
<b>--Details--</b>					
<b>Description:</b> <b>SIC/NAICS Code:</b>		Newspaper Publishers 511110			
<a href="#">52</a>	1 of 1	SSW/213.0	65.6 / 1.41	OTTAWA ON	WWIS
<b>Well ID:</b> <b>Construction Date:</b> <b>Primary Water Use:</b>		7183728  Monitoring and Test Hole		<b>Data Entry Status:</b> <b>Data Src:</b> <b>Date Received:</b>	  7/6/2012



Map Key	Number of Records	Direction/ Distance (m)	Elev/Diff (m)	Site	DB
<b>Sec. Water Use:</b>	0			<b>Selected Flag:</b>	Yes
<b>Final Well Status:</b>	Test Hole			<b>Abandonment Rec:</b>	
<b>Water Type:</b>				<b>Contractor:</b>	7241
<b>Casing Material:</b>				<b>Form Version:</b>	7
<b>Audit No:</b>	Z152816			<b>Owner:</b>	
<b>Tag:</b>	A115811			<b>Street Name:</b>	175 LORETTA RD
<b>Construction Method:</b>				<b>County:</b>	OTTAWA-CARLETON
<b>Elevation (m):</b>				<b>Municipality:</b>	NEPEAN TOWNSHIP
<b>Elevation Reliability:</b>				<b>Site Info:</b>	
<b>Depth to Bedrock:</b>				<b>Lot:</b>	
<b>Well Depth:</b>				<b>Concession:</b>	
<b>Overburden/Bedrock:</b>				<b>Concession Name:</b>	
<b>Pump Rate:</b>				<b>Easting NAD83:</b>	
<b>Static Water Level:</b>				<b>Northing NAD83:</b>	
<b>Flowing (Y/N):</b>				<b>Zone:</b>	
<b>Flow Rate:</b>				<b>UTM Reliability:</b>	
<b>Clear/Cloudy:</b>					

**Bore Hole Information**

<b>Bore Hole ID:</b>	1003965248	<b>Elevation:</b>	64.290901
<b>DP2BR:</b>		<b>Elevrc:</b>	
<b>Spatial Status:</b>		<b>Zone:</b>	18
<b>Code OB:</b>		<b>East83:</b>	444079
<b>Code OB Desc:</b>		<b>North83:</b>	5028047
<b>Open Hole:</b>		<b>Org CS:</b>	UTM83
<b>Cluster Kind:</b>		<b>UTMRC:</b>	4
<b>Date Completed:</b>	6/11/2012	<b>UTMRC Desc:</b>	margin of error : 30 m - 100 m
<b>Remarks:</b>		<b>Location Method:</b>	wwr
<b>Elevrc Desc:</b>			
<b>Location Source Date:</b>			
<b>Improvement Location Source:</b>			
<b>Improvement Location Method:</b>			
<b>Source Revision Comment:</b>			
<b>Supplier Comment:</b>			

**Overburden and Bedrock Materials Interval**

<b>Formation ID:</b>	1004345962
<b>Layer:</b>	2
<b>Color:</b>	2
<b>General Color:</b>	GREY
<b>Mat1:</b>	05
<b>Most Common Material:</b>	CLAY
<b>Mat2:</b>	28
<b>Other Materials:</b>	SAND
<b>Mat3:</b>	85
<b>Other Materials:</b>	SOFT
<b>Formation Top Depth:</b>	1.83
<b>Formation End Depth:</b>	2.74
<b>Formation End Depth UOM:</b>	m

**Overburden and Bedrock Materials Interval**

<b>Formation ID:</b>	1004345961
<b>Layer:</b>	1
<b>Color:</b>	6
<b>General Color:</b>	BROWN
<b>Mat1:</b>	01
<b>Most Common Material:</b>	FILL
<b>Mat2:</b>	11

<b>Map Key</b>	<b>Number of Records</b>	<b>Direction/ Distance (m)</b>	<b>Elev/Diff (m)</b>	<b>Site</b>	<b>DB</b>
<b>Other Materials:</b>		GRAVEL			
<b>Mat3:</b>		79			
<b>Other Materials:</b>		PACKED			
<b>Formation Top Depth:</b>		0			
<b>Formation End Depth:</b>		1.83			
<b>Formation End Depth UOM:</b>		m			
<b><u>Overburden and Bedrock Materials Interval</u></b>					
<b>Formation ID:</b>		1004345963			
<b>Layer:</b>		3			
<b>Color:</b>		2			
<b>General Color:</b>		GREY			
<b>Mat1:</b>		05			
<b>Most Common Material:</b>		CLAY			
<b>Mat2:</b>		28			
<b>Other Materials:</b>		SAND			
<b>Mat3:</b>		85			
<b>Other Materials:</b>		SOFT			
<b>Formation Top Depth:</b>		2.74			
<b>Formation End Depth:</b>		4.57			
<b>Formation End Depth UOM:</b>		m			
<b><u>Annular Space/Abandonment Sealing Record</u></b>					
<b>Plug ID:</b>		1004345971			
<b>Layer:</b>		1			
<b>Plug From:</b>		0			
<b>Plug To:</b>		0.31			
<b>Plug Depth UOM:</b>		m			
<b><u>Annular Space/Abandonment Sealing Record</u></b>					
<b>Plug ID:</b>		1004345973			
<b>Layer:</b>		3			
<b>Plug From:</b>		1.22			
<b>Plug To:</b>		4.57			
<b>Plug Depth UOM:</b>		m			
<b><u>Annular Space/Abandonment Sealing Record</u></b>					
<b>Plug ID:</b>		1004345972			
<b>Layer:</b>		2			
<b>Plug From:</b>		0.31			
<b>Plug To:</b>		1.22			
<b>Plug Depth UOM:</b>		m			
<b><u>Method of Construction &amp; Well Use</u></b>					
<b>Method Construction ID:</b>					
<b>Method Construction Code:</b>		B			
<b>Method Construction:</b>		Other Method			
<b>Other Method Construction:</b>		DIRECT PUSH			
<b><u>Pipe Information</u></b>					

Map Key	Number of Records	Direction/ Distance (m)	Elev/Diff (m)	Site	DB
Pipe ID:		1004345960			
Casing No:		0			
Comment:					
Alt Name:					
<b><u>Construction Record - Casing</u></b>					
Casing ID:		1004345966			
Layer:		1			
Material:		5			
Open Hole or Material:		PLASTIC			
Depth From:		0			
Depth To:		1.5			
Casing Diameter:		4.03			
Casing Diameter UOM:		cm			
Casing Depth UOM:		m			
<b><u>Construction Record - Screen</u></b>					
Screen ID:		1004345967			
Layer:		1			
Slot:		10			
Screen Top Depth:		1.5			
Screen End Depth:		4.57			
Screen Material:		5			
Screen Depth UOM:		m			
Screen Diameter UOM:		cm			
Screen Diameter:		4.82			
<b><u>Hole Diameter</u></b>					
Hole ID:		1004345964			
Diameter:		8.25			
Depth From:		0			
Depth To:		4.57			
Hole Depth UOM:		m			
Hole Diameter UOM:		cm			

<a href="#">53</a>	1 of 1	SSW/217.0	65.6 / 1.39	Ottawa ON	WWIS
Well ID:	7174652			<b>Data Entry Status:</b>	
Construction Date:				<b>Data Src:</b>	
Primary Water Use:	Monitoring and Test Hole			<b>Date Received:</b>	1/9/2012
Sec. Water Use:	0			<b>Selected Flag:</b>	Yes
Final Well Status:	Monitoring and Test Hole			<b>Abandonment Rec:</b>	
Water Type:				<b>Contractor:</b>	7241
Casing Material:				<b>Form Version:</b>	7
Audit No:	Z134419			<b>Owner:</b>	
Tag:	A123755			<b>Street Name:</b>	175 LORETTA STREER NORTH
Construction Method:				<b>County:</b>	OTTAWA-CARLETON
Elevation (m):				<b>Municipality:</b>	OTTAWA CITY
Elevation Reliability:				<b>Site Info:</b>	
Depth to Bedrock:				<b>Lot:</b>	
Well Depth:				<b>Concession:</b>	
Overburden/Bedrock:				<b>Concession Name:</b>	
Pump Rate:				<b>Easting NAD83:</b>	
Static Water Level:				<b>Northing NAD83:</b>	
Flowing (Y/N):				<b>Zone:</b>	
Flow Rate:				<b>UTM Reliability:</b>	
Clear/Cloudy:					

<b>Map Key</b>	<b>Number of Records</b>	<b>Direction/ Distance (m)</b>	<b>Elev/Diff (m)</b>	<b>Site</b>	<b>DB</b>
<b><u>Bore Hole Information</u></b>					
<b>Bore Hole ID:</b>	1003630602			<b>Elevation:</b>	64.433059
<b>DP2BR:</b>				<b>Elevrc:</b>	
<b>Spatial Status:</b>				<b>Zone:</b>	18
<b>Code OB:</b>				<b>East83:</b>	444055
<b>Code OB Desc:</b>				<b>North83:</b>	5028051
<b>Open Hole:</b>				<b>Org CS:</b>	UTM83
<b>Cluster Kind:</b>				<b>UTMRC:</b>	4
<b>Date Completed:</b>	11/17/2011			<b>UTMRC Desc:</b>	margin of error : 30 m - 100 m
<b>Remarks:</b>				<b>Location Method:</b>	wwr
<b>Elevrc Desc:</b>					
<b>Location Source Date:</b>					
<b>Improvement Location Source:</b>					
<b>Improvement Location Method:</b>					
<b>Source Revision Comment:</b>					
<b>Supplier Comment:</b>					
<b><u>Overburden and Bedrock</u></b>					
<b><u>Materials Interval</u></b>					
<b>Formation ID:</b>	1004056050				
<b>Layer:</b>	1				
<b>Color:</b>	6				
<b>General Color:</b>	BROWN				
<b>Mat1:</b>	11				
<b>Most Common Material:</b>	GRAVEL				
<b>Mat2:</b>	28				
<b>Other Materials:</b>	SAND				
<b>Mat3:</b>	01				
<b>Other Materials:</b>	FILL				
<b>Formation Top Depth:</b>	0				
<b>Formation End Depth:</b>	2.44				
<b>Formation End Depth UOM:</b>	m				
<b><u>Overburden and Bedrock</u></b>					
<b><u>Materials Interval</u></b>					
<b>Formation ID:</b>	1004056051				
<b>Layer:</b>	2				
<b>Color:</b>	2				
<b>General Color:</b>	GREY				
<b>Mat1:</b>	06				
<b>Most Common Material:</b>	SILT				
<b>Mat2:</b>	28				
<b>Other Materials:</b>	SAND				
<b>Mat3:</b>	05				
<b>Other Materials:</b>	CLAY				
<b>Formation Top Depth:</b>	2.44				
<b>Formation End Depth:</b>	4.57				
<b>Formation End Depth UOM:</b>	m				
<b><u>Annular Space/Abandonment</u></b>					
<b><u>Sealing Record</u></b>					
<b>Plug ID:</b>	1004056061				
<b>Layer:</b>	3				
<b>Plug From:</b>	1.22				
<b>Plug To:</b>	4.57				
<b>Plug Depth UOM:</b>	m				
<b><u>Annular Space/Abandonment</u></b>					

<i>Map Key</i>	<i>Number of Records</i>	<i>Direction/ Distance (m)</i>	<i>Elev/Diff (m)</i>	<i>Site</i>	<i>DB</i>
<b><u>Sealing Record</u></b>					
<i>Plug ID:</i>		1004056059			
<i>Layer:</i>		1			
<i>Plug From:</i>		0			
<i>Plug To:</i>		0.31			
<i>Plug Depth UOM:</i>		m			
<b><u>Annular Space/Abandonment</u></b>					
<b><u>Sealing Record</u></b>					
<i>Plug ID:</i>		1004056060			
<i>Layer:</i>		2			
<i>Plug From:</i>		0.31			
<i>Plug To:</i>		1.22			
<i>Plug Depth UOM:</i>		m			
<b><u>Method of Construction &amp; Well Use</u></b>					
<i>Method Construction ID:</i>					
<i>Method Construction Code:</i>		B			
<i>Method Construction:</i>		Other Method			
<i>Other Method Construction:</i>		DIRECT PUSH			
<b><u>Pipe Information</u></b>					
<i>Pipe ID:</i>		1004056049			
<i>Casing No:</i>		0			
<i>Comment:</i>					
<i>Alt Name:</i>					
<b><u>Construction Record - Casing</u></b>					
<i>Casing ID:</i>		1004056054			
<i>Layer:</i>		1			
<i>Material:</i>		5			
<i>Open Hole or Material:</i>		PLASTIC			
<i>Depth From:</i>		0			
<i>Depth To:</i>		1.5			
<i>Casing Diameter:</i>		4.03			
<i>Casing Diameter UOM:</i>		cm			
<i>Casing Depth UOM:</i>		m			
<b><u>Construction Record - Screen</u></b>					
<i>Screen ID:</i>		1004056055			
<i>Layer:</i>		1			
<i>Slot:</i>		10			
<i>Screen Top Depth:</i>		1.5			
<i>Screen End Depth:</i>		4.57			
<i>Screen Material:</i>		5			
<i>Screen Depth UOM:</i>		m			
<i>Screen Diameter UOM:</i>		cm			
<i>Screen Diameter:</i>		4.82			
<b><u>Hole Diameter</u></b>					
<i>Hole ID:</i>		1004056052			
<i>Diameter:</i>		8.25			
<i>Depth From:</i>		0			

Map Key	Number of Records	Direction/ Distance (m)	Elev/Diff (m)	Site	DB
Depth To:		4.57			
Hole Depth UOM:		m			
Hole Diameter UOM:		cm			

<a href="#">54</a>	1 of 1	W/217.1	63.9 / -0.31	Buchanan Lighting Ltd. 129 Loretta Ave N Ottawa ON K1Y 2J7	SCT
Established:		01-DEC-71			
Plant Size (ft²):		6000			
Employment:					
<b>--Details--</b>					
Description:		Electrical Wiring and Construction Supplies Wholesaler-Distributors			
SIC/NAICS Code:		416110			
Description:		Professional Machinery, Equipment and Supplies Wholesaler-Distributors			
SIC/NAICS Code:		417930			
Description:		Electrical Wiring and Construction Supplies Wholesaler-Distributors			
SIC/NAICS Code:		416110			

<a href="#">55</a>	1 of 1	SSW/219.3	65.6 / 1.41	OTTAWA ON	WWIS
Well ID:		7183730		Data Entry Status:	
Construction Date:				Data Src:	
Primary Water Use:		Monitoring and Test Hole		Date Received:	
Sec. Water Use:		0		Selected Flag:	
Final Well Status:		Test Hole		Abandonment Rec:	
Water Type:				Contractor:	
Casing Material:				Form Version:	
Audit No:		Z152814		Owner:	
Tag:		A115791		Street Name:	
Construction Method:				County:	
Elevation (m):				Municipality:	
Elevation Reliability:				Site Info:	
Depth to Bedrock:				Lot:	
Well Depth:				Concession:	
Overburden/Bedrock:				Concession Name:	
Pump Rate:				Easting NAD83:	
Static Water Level:				Northing NAD83:	
Flowing (Y/N):				Zone:	
Flow Rate:				UTM Reliability:	
Clear/Cloudy:					

**Bore Hole Information**

Bore Hole ID:	1003965254	Elevation:	64.72097
DP2BR:		Elevrc:	
Spatial Status:		Zone:	18
Code OB:		East83:	444077
Code OB Desc:		North83:	5028041
Open Hole:		Org CS:	UTM83
Cluster Kind:		UTMRC:	4
Date Completed:	6/11/2012	UTMRC Desc:	margin of error : 30 m - 100 m
Remarks:		Location Method:	wwr
Elevrc Desc:			
Location Source Date:			
Improvement Location Source:			
Improvement Location Method:			
Source Revision Comment:			

<b>Map Key</b>	<b>Number of Records</b>	<b>Direction/ Distance (m)</b>	<b>Elev/Diff (m)</b>	<b>Site</b>	<b>DB</b>
<b>Supplier Comment:</b>					
<b><u>Overburden and Bedrock Materials Interval</u></b>					
<b>Formation ID:</b>		1004346070			
<b>Layer:</b>		1			
<b>Color:</b>		6			
<b>General Color:</b>		BROWN			
<b>Mat1:</b>		28			
<b>Most Common Material:</b>		SAND			
<b>Mat2:</b>		11			
<b>Other Materials:</b>		GRAVEL			
<b>Mat3:</b>		79			
<b>Other Materials:</b>		PACKED			
<b>Formation Top Depth:</b>		0			
<b>Formation End Depth:</b>		0.91			
<b>Formation End Depth UOM:</b>		m			
<b><u>Overburden and Bedrock Materials Interval</u></b>					
<b>Formation ID:</b>		1004346072			
<b>Layer:</b>		3			
<b>Color:</b>		2			
<b>General Color:</b>		GREY			
<b>Mat1:</b>		05			
<b>Most Common Material:</b>		CLAY			
<b>Mat2:</b>		28			
<b>Other Materials:</b>		SAND			
<b>Mat3:</b>		85			
<b>Other Materials:</b>		SOFT			
<b>Formation Top Depth:</b>		2.13			
<b>Formation End Depth:</b>		5.18			
<b>Formation End Depth UOM:</b>		m			
<b><u>Overburden and Bedrock Materials Interval</u></b>					
<b>Formation ID:</b>		1004346071			
<b>Layer:</b>		2			
<b>Color:</b>		6			
<b>General Color:</b>		BROWN			
<b>Mat1:</b>		34			
<b>Most Common Material:</b>		TILL			
<b>Mat2:</b>					
<b>Other Materials:</b>					
<b>Mat3:</b>		73			
<b>Other Materials:</b>		HARD			
<b>Formation Top Depth:</b>		0.91			
<b>Formation End Depth:</b>		2.13			
<b>Formation End Depth UOM:</b>		m			
<b><u>Annular Space/Abandonment Sealing Record</u></b>					
<b>Plug ID:</b>		1004346081			
<b>Layer:</b>		2			
<b>Plug From:</b>		0.31			
<b>Plug To:</b>		1.83			
<b>Plug Depth UOM:</b>		m			

<i>Map Key</i>	<i>Number of Records</i>	<i>Direction/ Distance (m)</i>	<i>Elev/Diff (m)</i>	<i>Site</i>	<i>DB</i>
<b><u>Annular Space/Abandonment Sealing Record</u></b>					
<i>Plug ID:</i>			1004346082		
<i>Layer:</i>			3		
<i>Plug From:</i>			1.83		
<i>Plug To:</i>			5.18		
<i>Plug Depth UOM:</i>			m		
<b><u>Annular Space/Abandonment Sealing Record</u></b>					
<i>Plug ID:</i>			1004346080		
<i>Layer:</i>			1		
<i>Plug From:</i>			0		
<i>Plug To:</i>			0.31		
<i>Plug Depth UOM:</i>			m		
<b><u>Method of Construction &amp; Well Use</u></b>					
<i>Method Construction ID:</i>					
<i>Method Construction Code:</i>			B		
<i>Method Construction:</i>			Other Method		
<i>Other Method Construction:</i>			DIRECT PUSH		
<b><u>Pipe Information</u></b>					
<i>Pipe ID:</i>			1004346069		
<i>Casing No:</i>			0		
<i>Comment:</i>					
<i>Alt Name:</i>					
<b><u>Construction Record - Casing</u></b>					
<i>Casing ID:</i>			1004346075		
<i>Layer:</i>			1		
<i>Material:</i>			5		
<i>Open Hole or Material:</i>			PLASTIC		
<i>Depth From:</i>			0		
<i>Depth To:</i>			2.13		
<i>Casing Diameter:</i>			4.03		
<i>Casing Diameter UOM:</i>			cm		
<i>Casing Depth UOM:</i>			m		
<b><u>Construction Record - Screen</u></b>					
<i>Screen ID:</i>			1004346076		
<i>Layer:</i>			1		
<i>Slot:</i>			10		
<i>Screen Top Depth:</i>			2.13		
<i>Screen End Depth:</i>			5.18		
<i>Screen Material:</i>			5		
<i>Screen Depth UOM:</i>			m		
<i>Screen Diameter UOM:</i>			cm		
<i>Screen Diameter:</i>			4.82		
<b><u>Hole Diameter</u></b>					
<i>Hole ID:</i>			1004346073		
<i>Diameter:</i>			8.25		



Map Key	Number of Records	Direction/ Distance (m)	Elev/Diff (m)	Site	DB
Depth From:		0			
Depth To:		5.18			
Hole Depth UOM:		m			
Hole Diameter UOM:		cm			
<a href="#">56</a>	1 of 1	SE/219.6	65.9 / 1.69	189-191 Louisa St Ottawa ON	EHS
Order No:	20171114180			Nearest Intersection:	
Status:	C			Municipality:	
Report Type:	Standard Report			Client Prov/State:	ON
Report Date:	20-NOV-17			Search Radius (km):	.25
Date Received:	14-NOV-17			X:	-75.712637
Previous Site Name:				Y:	45.403768
Lot/Building Size:					
Additional Info Ordered:	Fire Insur. Maps and/or Site Plans; City Directory; Aerial Photos				
<a href="#">57</a>	1 of 5	E/222.0	68.9 / 4.69	Ottawa Community Housing 865 Gladstone Ottawa ON K1R 7T4	GEN
Generator No:	ON3858285			PO Box No:	
Status:				Country:	Canada
Approval Years:	2016			Choice of Contact:	CO_ADMIN
Contam. Facility:	No			Co Admin:	Joanie Mitchell
MHSW Facility:	No			Phone No Admin:	613-731-7223 Ext.2304
SIC Code:	561799				
SIC Description:	ALL OTHER SERVICES TO BUILDINGS AND DWELLINGS				
<u>Detail(s)</u>					
Waste Class:	145				
Waste Class Desc:	PAINT/PIGMENT/COATING RESIDUES				
<a href="#">57</a>	2 of 5	E/222.0	68.9 / 4.69	Ottawa Community Housing 865 Gladstone Ottawa ON K1R 7T4	GEN
Generator No:	ON3858285			PO Box No:	
Status:				Country:	Canada
Approval Years:	2015			Choice of Contact:	CO_OFFICIAL
Contam. Facility:	No			Co Admin:	Joanie Jeanne d'Arc Mitchell
MHSW Facility:	No			Phone No Admin:	613-731-7223 Ext.2304
SIC Code:	561799				
SIC Description:	ALL OTHER SERVICES TO BUILDINGS AND DWELLINGS				
<u>Detail(s)</u>					
Waste Class:	145				
Waste Class Desc:	PAINT/PIGMENT/COATING RESIDUES				
<a href="#">57</a>	3 of 5	E/222.0	68.9 / 4.69	Central Tenant Services 865 Gladstone Ottawa ON K1R 7T4	GEN
Generator No:	ON3858285			PO Box No:	
Status:				Country:	Canada
Approval Years:	2014			Choice of Contact:	CO_OFFICIAL
Contam. Facility:	No			Co Admin:	
MHSW Facility:	No			Phone No Admin:	

Map Key	Number of Records	Direction/ Distance (m)	Elev/Diff (m)	Site	DB
<b>SIC Code:</b> 561799 <b>SIC Description:</b> ALL OTHER SERVICES TO BUILDINGS AND DWELLINGS					
<b>Detail(s)</b>					
<b>Waste Class:</b> 145 <b>Waste Class Desc:</b> PAINT/PIGMENT/COATING RESIDUES					
<a href="#">57</a>	4 of 5	E/222.0	68.9 / 4.69	Ottawa Community Housing 865 Gladstone Ottawa ON K1R 7T4	GEN
<b>Generator No:</b> ON3858285 <b>Status:</b> Registered <b>Approval Years:</b> As of Dec 2018 <b>Contam. Facility:</b> <b>MHSW Facility:</b> <b>SIC Code:</b> <b>SIC Description:</b>				<b>PO Box No:</b> <b>Country:</b> Canada <b>Choice of Contact:</b> <b>Co Admin:</b> <b>Phone No Admin:</b>	
<b>Detail(s)</b>					
<b>Waste Class:</b> 145 L <b>Waste Class Desc:</b> Wastes from the use of pigments, coatings and paints					
<a href="#">57</a>	5 of 5	E/222.0	68.9 / 4.69	Ottawa Community Housing 865 Gladstone Ottawa ON K1R 7T4	GEN
<b>Generator No:</b> ON3858285 <b>Status:</b> Registered <b>Approval Years:</b> As of Oct 2019 <b>Contam. Facility:</b> <b>MHSW Facility:</b> <b>SIC Code:</b> <b>SIC Description:</b>				<b>PO Box No:</b> <b>Country:</b> Canada <b>Choice of Contact:</b> <b>Co Admin:</b> <b>Phone No Admin:</b>	
<b>Detail(s)</b>					
<b>Waste Class:</b> 145 L <b>Waste Class Desc:</b> Wastes from the use of pigments, coatings and paints					
<a href="#">58</a>	1 of 1	SSW/222.1	65.6 / 1.41	OTTAWA ON	WWIS
<b>Well ID:</b> 7183731 <b>Construction Date:</b> <b>Primary Water Use:</b> Monitoring and Test Hole <b>Sec. Water Use:</b> 0 <b>Final Well Status:</b> Test Hole <b>Water Type:</b> <b>Casing Material:</b> <b>Audit No:</b> Z152813 <b>Tag:</b> A115792 <b>Construction Method:</b> <b>Elevation (m):</b> <b>Elevation Reliability:</b> <b>Depth to Bedrock:</b> <b>Well Depth:</b> <b>Overburden/Bedrock:</b> <b>Pump Rate:</b>				<b>Data Entry Status:</b> <b>Data Src:</b> <b>Date Received:</b> 7/6/2012 <b>Selected Flag:</b> Yes <b>Abandonment Rec:</b> <b>Contractor:</b> 7241 <b>Form Version:</b> 7 <b>Owner:</b> <b>Street Name:</b> 175 LORETTA ST <b>County:</b> OTTAWA-CARLETON <b>Municipality:</b> NEPEAN TOWNSHIP <b>Site Info:</b> <b>Lot:</b> <b>Concession:</b> <b>Concession Name:</b> <b>Easting NAD83:</b>	

Map Key	Number of Records	Direction/ Distance (m)	Elev/Diff (m)	Site	DB	
<b>Static Water Level:</b> <b>Flowing (Y/N):</b> <b>Flow Rate:</b> <b>Clear/Cloudy:</b>				<b>Northing NAD83:</b> <b>Zone:</b> <b>UTM Reliability:</b>		
<b><u>Bore Hole Information</u></b>						
<b>Bore Hole ID:</b> <b>DP2BR:</b> <b>Spatial Status:</b> <b>Code OB:</b> <b>Code OB Desc:</b> <b>Open Hole:</b> <b>Cluster Kind:</b> <b>Date Completed:</b> <b>Remarks:</b> <b>Elevrc Desc:</b> <b>Location Source Date:</b> <b>Improvement Location Source:</b> <b>Improvement Location Method:</b> <b>Source Revision Comment:</b> <b>Supplier Comment:</b>	1003965619			<b>Elevation:</b> <b>Elevrc:</b> <b>Zone:</b> <b>East83:</b> <b>North83:</b> <b>Org CS:</b> <b>UTMRC:</b> <b>UTMRC Desc:</b> <b>Location Method:</b>	64.534744 18 444081 5028037 UTM83 4 margin of error : 30 m - 100 m wwr	
<b><u>Overburden and Bedrock</u></b>						
<b><u>Materials Interval</u></b>						
<b>Formation ID:</b> <b>Layer:</b> <b>Color:</b> <b>General Color:</b> <b>Mat1:</b> <b>Most Common Material:</b> <b>Mat2:</b> <b>Other Materials:</b> <b>Mat3:</b> <b>Other Materials:</b> <b>Formation Top Depth:</b> <b>Formation End Depth:</b> <b>Formation End Depth UOM:</b>	1004346084	1				
<b>Formation ID:</b> <b>Layer:</b> <b>Color:</b> <b>General Color:</b> <b>Mat1:</b> <b>Most Common Material:</b> <b>Mat2:</b> <b>Other Materials:</b> <b>Mat3:</b> <b>Other Materials:</b> <b>Formation Top Depth:</b> <b>Formation End Depth:</b> <b>Formation End Depth UOM:</b>	1004346085	2				
<b>Formation ID:</b> <b>Layer:</b>	1004346086	3				

<b>Map Key</b>	<b>Number of Records</b>	<b>Direction/ Distance (m)</b>	<b>Elev/Diff (m)</b>	<b>Site</b>	<b>DB</b>
<b>Color:</b>		2			
<b>General Color:</b>		GREY			
<b>Mat1:</b>		05			
<b>Most Common Material:</b>		CLAY			
<b>Mat2:</b>		28			
<b>Other Materials:</b>		SAND			
<b>Mat3:</b>		85			
<b>Other Materials:</b>		SOFT			
<b>Formation Top Depth:</b>		2.44			
<b>Formation End Depth:</b>		5.18			
<b>Formation End Depth UOM:</b>		m			
<b><u>Annular Space/Abandonment Sealing Record</u></b>					
<b>Plug ID:</b>		1004346094			
<b>Layer:</b>		1			
<b>Plug From:</b>		0			
<b>Plug To:</b>		0.31			
<b>Plug Depth UOM:</b>		m			
<b><u>Annular Space/Abandonment Sealing Record</u></b>					
<b>Plug ID:</b>		1004346096			
<b>Layer:</b>		3			
<b>Plug From:</b>		1.83			
<b>Plug To:</b>		5.18			
<b>Plug Depth UOM:</b>		m			
<b><u>Annular Space/Abandonment Sealing Record</u></b>					
<b>Plug ID:</b>		1004346095			
<b>Layer:</b>		2			
<b>Plug From:</b>		0.31			
<b>Plug To:</b>		1.83			
<b>Plug Depth UOM:</b>		m			
<b><u>Method of Construction &amp; Well Use</u></b>					
<b>Method Construction ID:</b>					
<b>Method Construction Code:</b>		B			
<b>Method Construction:</b>		Other Method			
<b>Other Method Construction:</b>		DIRECT PUSH			
<b><u>Pipe Information</u></b>					
<b>Pipe ID:</b>		1004346083			
<b>Casing No:</b>		0			
<b>Comment:</b>					
<b>Alt Name:</b>					
<b><u>Construction Record - Casing</u></b>					
<b>Casing ID:</b>		1004346089			
<b>Layer:</b>		1			
<b>Material:</b>		5			
<b>Open Hole or Material:</b>		PLASTIC			
<b>Depth From:</b>		0			

Map Key	Number of Records	Direction/ Distance (m)	Elev/Diff (m)	Site	DB
Depth To:		2.13			
Casing Diameter:		4.03			
Casing Diameter UOM:		cm			
Casing Depth UOM:		m			
<b><u>Construction Record - Screen</u></b>					
Screen ID:		1004346090			
Layer:		1			
Slot:		10			
Screen Top Depth:		2.13			
Screen End Depth:		5.18			
Screen Material:		5			
Screen Depth UOM:		m			
Screen Diameter UOM:		cm			
Screen Diameter:		4.82			
<b><u>Hole Diameter</u></b>					
Hole ID:		1004346087			
Diameter:		8.25			
Depth From:		0			
Depth To:		5.18			
Hole Depth UOM:		m			
Hole Diameter UOM:		cm			

[59](#)      1 of 1      SW/225.4      65.8 / 1.64      Ottawa ON      WWIS

<b>Well ID:</b>	7174653	<b>Data Entry Status:</b>	
<b>Construction Date:</b>		<b>Data Src:</b>	
<b>Primary Water Use:</b>	Monitoring and Test Hole	<b>Date Received:</b>	1/9/2012
<b>Sec. Water Use:</b>	0	<b>Selected Flag:</b>	Yes
<b>Final Well Status:</b>	Monitoring and Test Hole	<b>Abandonment Rec:</b>	
<b>Water Type:</b>		<b>Contractor:</b>	7241
<b>Casing Material:</b>		<b>Form Version:</b>	7
<b>Audit No:</b>	Z134418	<b>Owner:</b>	
<b>Tag:</b>	A123760	<b>Street Name:</b>	175 LORETTA AVENUE NORTH
<b>Construction Method:</b>		<b>County:</b>	OTTAWA-CARLETON
<b>Elevation (m):</b>		<b>Municipality:</b>	OTTAWA CITY
<b>Elevation Reliability:</b>		<b>Site Info:</b>	
<b>Depth to Bedrock:</b>		<b>Lot:</b>	
<b>Well Depth:</b>		<b>Concession:</b>	
<b>Overburden/Bedrock:</b>		<b>Concession Name:</b>	
<b>Pump Rate:</b>		<b>Easting NAD83:</b>	
<b>Static Water Level:</b>		<b>Northing NAD83:</b>	
<b>Flowing (Y/N):</b>		<b>Zone:</b>	
<b>Flow Rate:</b>		<b>UTM Reliability:</b>	
<b>Clear/Cloudy:</b>			

**Bore Hole Information**

<b>Bore Hole ID:</b>	1003630604	<b>Elevation:</b>	64.819023
<b>DP2BR:</b>		<b>Elevrc:</b>	
<b>Spatial Status:</b>		<b>Zone:</b>	18
<b>Code OB:</b>		<b>East83:</b>	444037
<b>Code OB Desc:</b>		<b>North83:</b>	5028050
<b>Open Hole:</b>		<b>Org CS:</b>	UTM83
<b>Cluster Kind:</b>		<b>UTMRC:</b>	4
<b>Date Completed:</b>	11/17/2011	<b>UTMRC Desc:</b>	margin of error : 30 m - 100 m
<b>Remarks:</b>		<b>Location Method:</b>	wwr
<b>Elevrc Desc:</b>			

Map Key	Number of Records	Direction/ Distance (m)	Elev/Diff (m)	Site	DB
---------	-------------------	----------------------------	------------------	------	----

Location Source Date:  
 Improvement Location Source:  
 Improvement Location Method:  
 Source Revision Comment:  
 Supplier Comment:

Overburden and Bedrock  
Materials Interval

Formation ID: 1004056064  
 Layer: 2  
 Color: 6  
 General Color: BROWN  
 Mat1: 28  
 Most Common Material: SAND  
 Mat2: 06  
 Other Materials: SILT  
 Mat3: 85  
 Other Materials: SOFT  
 Formation Top Depth: 3.66  
 Formation End Depth: 4.27  
 Formation End Depth UOM: m

Overburden and Bedrock  
Materials Interval

Formation ID: 1004056063  
 Layer: 1  
 Color: 6  
 General Color: BROWN  
 Mat1:  
 Most Common Material:  
 Mat2: 01  
 Other Materials: FILL  
 Mat3: 73  
 Other Materials: HARD  
 Formation Top Depth: 0  
 Formation End Depth: 3.66  
 Formation End Depth UOM: m

Overburden and Bedrock  
Materials Interval

Formation ID: 1004056065  
 Layer: 3  
 Color: 2  
 General Color: GREY  
 Mat1: 06  
 Most Common Material: SILT  
 Mat2: 08  
 Other Materials: FINE SAND  
 Mat3: 85  
 Other Materials: SOFT  
 Formation Top Depth: 4.27  
 Formation End Depth: 4.88  
 Formation End Depth UOM: m

Annular Space/Abandonment  
Sealing Record

Plug ID: 1004056075  
 Layer: 3

<b>Map Key</b>	<b>Number of Records</b>	<b>Direction/ Distance (m)</b>	<b>Elev/Diff (m)</b>	<b>Site</b>	<b>DB</b>
<b>Plug From:</b>		1.5			
<b>Plug To:</b>		4.88			
<b>Plug Depth UOM:</b>		m			
<b><u>Annular Space/Abandonment Sealing Record</u></b>					
<b>Plug ID:</b>		1004056073			
<b>Layer:</b>		1			
<b>Plug From:</b>		0			
<b>Plug To:</b>		0.31			
<b>Plug Depth UOM:</b>		m			
<b><u>Annular Space/Abandonment Sealing Record</u></b>					
<b>Plug ID:</b>		1004056074			
<b>Layer:</b>		2			
<b>Plug From:</b>		0.31			
<b>Plug To:</b>		1.5			
<b>Plug Depth UOM:</b>		m			
<b><u>Method of Construction &amp; Well Use</u></b>					
<b>Method Construction ID:</b>					
<b>Method Construction Code:</b>		B			
<b>Method Construction:</b>		Other Method			
<b>Other Method Construction:</b>		DIRECT PUSH			
<b><u>Pipe Information</u></b>					
<b>Pipe ID:</b>		1004056062			
<b>Casing No:</b>		0			
<b>Comment:</b>					
<b>Alt Name:</b>					
<b><u>Construction Record - Casing</u></b>					
<b>Casing ID:</b>		1004056068			
<b>Layer:</b>		1			
<b>Material:</b>		5			
<b>Open Hole or Material:</b>		PLASTIC			
<b>Depth From:</b>		0			
<b>Depth To:</b>		1.83			
<b>Casing Diameter:</b>		4.03			
<b>Casing Diameter UOM:</b>		cm			
<b>Casing Depth UOM:</b>		m			
<b><u>Construction Record - Screen</u></b>					
<b>Screen ID:</b>		1004056069			
<b>Layer:</b>		1			
<b>Slot:</b>		10			
<b>Screen Top Depth:</b>		1.83			
<b>Screen End Depth:</b>		4.88			
<b>Screen Material:</b>		5			
<b>Screen Depth UOM:</b>		m			
<b>Screen Diameter UOM:</b>		cm			
<b>Screen Diameter:</b>		4.82			

Map Key	Number of Records	Direction/ Distance (m)	Elev/Diff (m)	Site	DB
---------	-------------------	----------------------------	------------------	------	----

**Hole Diameter**

Hole ID: 1004056066  
 Diameter: 8.25  
 Depth From: 0  
 Depth To: 4.88  
 Hole Depth UOM: m  
 Hole Diameter UOM: cm

**60**      1 of 1      **W/230.0**      **65.0 / 0.78**      **ON**      **BORE**

<b>Borehole ID:</b>	613137	<b>Inclin FLG:</b>	No
<b>OGF ID:</b>	215514441	<b>SP Status:</b>	Initial Entry
<b>Status:</b>		<b>Surv Elev:</b>	No
<b>Type:</b>	Borehole	<b>Piezometer:</b>	No
<b>Use:</b>		<b>Primary Name:</b>	
<b>Completion Date:</b>		<b>Municipality:</b>	
<b>Static Water Level:</b>	-58.0	<b>Lot:</b>	
<b>Primary Water Use:</b>		<b>Township:</b>	
<b>Sec. Water Use:</b>		<b>Latitude DD:</b>	45.40518
<b>Total Depth m:</b>	-999	<b>Longitude DD:</b>	-75.716725
<b>Depth Ref:</b>	Ground Surface	<b>UTM Zone:</b>	18
<b>Depth Elev:</b>		<b>Easting:</b>	443911
<b>Drill Method:</b>		<b>Northing:</b>	5028212
<b>Orig Ground Elev m:</b>	0	<b>Location Accuracy:</b>	
<b>Elev Reliabil Note:</b>		<b>Accuracy:</b>	Not Applicable
<b>DEM Ground Elev m:</b>	62.9		
<b>Concession:</b>			
<b>Location D:</b>			
<b>Survey D:</b>			
<b>Comments:</b>			

**Source**

<b>Source Type:</b>	Data Survey	<b>Source Appl:</b>	Spatial/Tabular
<b>Source Orig:</b>	Geological Survey of Canada	<b>Source Ident:</b>	1
<b>Source Date:</b>	1956-1972	<b>Scale or Res:</b>	Varies
<b>Confidence:</b>	H	<b>Horizontal:</b>	NAD27
<b>Observatio:</b>		<b>Verticalda:</b>	Mean Average Sea Level
<b>Source Name:</b>	Urban Geology Automated Information System (UGAIS)		
<b>Source Details:</b>	File: OTTAWA2.txt RecordID: 056450 NTS_Sheet: 31G05G		
<b>Confiden 1:</b>	Logged by professional. Exact and complete description of material and properties.		

**Source List**

<b>Source Identifier:</b>	1	<b>Horizontal Datum:</b>	NAD27
<b>Source Type:</b>	Data Survey	<b>Vertical Datum:</b>	Mean Average Sea Level
<b>Source Date:</b>	1956-1972	<b>Projection Name:</b>	Universal Transverse Mercator
<b>Scale or Resolution:</b>	Varies		
<b>Source Name:</b>	Urban Geology Automated Information System (UGAIS)		
<b>Source Originators:</b>	Geological Survey of Canada		

**61**      1 of 1      **SSE/230.2**      **65.9 / 1.69**      **ON**      **BORE**

<b>Borehole ID:</b>	847978	<b>Inclin FLG:</b>	No
<b>OGF ID:</b>	215589635	<b>SP Status:</b>	Initial Entry
<b>Status:</b>	Decommissioned	<b>Surv Elev:</b>	No
<b>Type:</b>	Borehole	<b>Piezometer:</b>	No
<b>Use:</b>	Geotechnical/Geological Investigation	<b>Primary Name:</b>	
<b>Completion Date:</b>	05-DEC-1961	<b>Municipality:</b>	



Map Key	Number of Records	Direction/ Distance (m)	Elev/Diff (m)	Site	DB
<b>Static Water Level:</b> <b>Primary Water Use:</b> <b>Sec. Water Use:</b> <b>Total Depth m:</b> 7.4 <b>Depth Ref:</b> Ground Surface <b>Depth Elev:</b> <b>Drill Method:</b> Diamond Drill <b>Orig Ground Elev m:</b> 62.6 <b>Elev Reliabil Note:</b> <b>DEM Ground Elev m:</b> 60 <b>Concession:</b> CON 1 ON OTTAWA RIVER <b>Location D:</b> <b>Survey D:</b> <b>Comments:</b>				<b>Lot:</b> LOT 38 <b>Township:</b> NEPEAN <b>Latitude DD:</b> 45.403507 <b>Longitude DD:</b> -75.71339 <b>UTM Zone:</b> 18 <b>Easting:</b> 444170 <b>Northing:</b> 5028024 <b>Location Accuracy:</b> <b>Accuracy:</b> Within 50 metres	

**Borehole Geology Stratum**

<b>Geology Stratum ID:</b> 6559454 <b>Top Depth:</b> 0 <b>Bottom Depth:</b> 1.8 <b>Material Color:</b> Brown <b>Material 1:</b> Sand <b>Material 2:</b> Silt <b>Material 3:</b> Gravel <b>Material 4:</b> <b>Gsc Material Description:</b> <b>Stratum Description:</b> BROWN SAND, SILT AND GRAVEL (PROBABLY FILL) **Note: Many records provided by the department have a truncated [Stratum Description] field.	<b>Mat Consistency:</b> <b>Material Moisture:</b> <b>Material Texture:</b> <b>Non Geo Mat Type:</b> <b>Geologic Formation:</b> <b>Geologic Group:</b> <b>Geologic Period:</b> <b>Depositional Gen:</b>
---	---

<b>Geology Stratum ID:</b> 6559455 <b>Top Depth:</b> 1.8 <b>Bottom Depth:</b> 2.9 <b>Material Color:</b> Grey <b>Material 1:</b> Silt <b>Material 2:</b> Clay <b>Material 3:</b> <b>Material 4:</b> <b>Gsc Material Description:</b> <b>Stratum Description:</b> GREY, STIFF. CLAYEY SILT **Note: Many records provided by the department have a truncated [Stratum Description] field.	<b>Mat Consistency:</b> Stiff <b>Material Moisture:</b> <b>Material Texture:</b> <b>Non Geo Mat Type:</b> <b>Geologic Formation:</b> <b>Geologic Group:</b> <b>Geologic Period:</b> <b>Depositional Gen:</b>
--	---

<b>Geology Stratum ID:</b> 6559456 <b>Top Depth:</b> 2.9 <b>Bottom Depth:</b> 7.4 <b>Material Color:</b> <b>Material 1:</b> Limestone <b>Material 2:</b> Bedrock <b>Material 3:</b> <b>Material 4:</b> <b>Gsc Material Description:</b> <b>Stratum Description:</b> LIMESTONE BEDROCK 80%-100% RECOVERY **Note: Many records provided by the department have a truncated [Stratum Description] field.	<b>Mat Consistency:</b> <b>Material Moisture:</b> <b>Material Texture:</b> <b>Non Geo Mat Type:</b> <b>Geologic Formation:</b> <b>Geologic Group:</b> <b>Geologic Period:</b> <b>Depositional Gen:</b>
--	---

<a href="#">62</a>	1 of 1	SSW/230.3	65.8 / 1.64	941-971 Gladstone Avenue Ottawa ON K1Y 3E5	EHS
<b>Order No:</b> 20090320020 <b>Status:</b> C <b>Report Type:</b> Standard Report <b>Report Date:</b> 3/31/2009 <b>Date Received:</b> 3/20/2009 <b>Previous Site Name:</b> <b>Lot/Building Size:</b> <b>Additional Info Ordered:</b> Fire Insur. Maps and/or Site Plans; Title Searches; City Directory	<b>Nearest Intersection:</b> Gladstone Ave. and Loretta Ave. <b>Municipality:</b> <b>Client Prov/State:</b> ON <b>Search Radius (km):</b> 0.25 <b>X:</b> -75.715018 <b>Y:</b> 45.403657				

Map Key	Number of Records	Direction/ Distance (m)	Elev/Diff (m)	Site	DB
<a href="#">63</a>	1 of 2	SW/230.3	66.6 / 2.39	SPORTIVE SPORTSWEAR MFG INC. 155A LORETTA AVE N OTTAWA ON K1Y 2J7	SCT
<b>Established:</b>		1984			
<b>Plant Size (ft²):</b>		3200			
<b>Employment:</b>		14			
<b>--Details--</b>					
<b>Description:</b>		All Other Cut and Sew Clothing Manufacturing			
<b>SIC/NAICS Code:</b>		315299			
<b>Description:</b>		MEN'S AND BOYS' CLOTHING, NOT ELSEWHERE CLASSIFIED			
<b>SIC/NAICS Code:</b>		2329			
<b>Description:</b>		WOMEN'S, MISSES', AND JUNIORS' OUTERWEAR, NOT ELSEWHERE CLASSIFIED			
<b>SIC/NAICS Code:</b>		2339			
<b>Description:</b>		Cut and Sew Clothing Contracting			
<b>SIC/NAICS Code:</b>		315210			
<b>Description:</b>		Men's and Boys' Cut and Sew Shirt Manufacturing			
<b>SIC/NAICS Code:</b>		315226			
<b>Description:</b>		Men's and Boys' Cut and Sew Trouser, Slack and Jean Manufacturing			
<b>SIC/NAICS Code:</b>		315227			
<b>Description:</b>		Other Men's and Boys' Cut and Sew Clothing Manufacturing			
<b>SIC/NAICS Code:</b>		315229			
<b>Description:</b>		Women's and Girls' Cut and Sew Blouse and Shirt Manufacturing			
<b>SIC/NAICS Code:</b>		315232			
<b>Description:</b>		Other Women's and Girls' Cut and Sew Clothing Manufacturing			
<b>SIC/NAICS Code:</b>		315239			
<a href="#">63</a>	2 of 2	SW/230.3	66.6 / 2.39	Sportive Sportswear Manufacturers Inc. 155A Loretta Ave N Ottawa ON K1Y 2J7	SCT
<b>Established:</b>		1984			
<b>Plant Size (ft²):</b>		3200			
<b>Employment:</b>		20			
<a href="#">64</a>	1 of 8	SW/230.4	66.6 / 2.39	MR GAS LIMITED ATTN LILIANNE LEVAC 971 GLADSTONE AV OTTAWA ON K1Y 3E5	PRT
<b>Location ID:</b>		10944			
<b>Type:</b>		retail			
<b>Expiry Date:</b>		1994-06-30			
<b>Capacity (L):</b>		45400			
<b>Licence #:</b>		0010002008			
<a href="#">64</a>	2 of 8	SW/230.4	66.6 / 2.39	MR GAS LIMITED ** 971 GLADSTONE AV OTTAWA ON K1Y 3E5	EXP

Map Key	Number of Records	Direction/ Distance (m)	Elev/Diff (m)	Site	DB
<p><i>Instance No:</i> 9453941  <i>Instance ID:</i>  <i>Instance Type:</i> FS Facility  <i>Description:</i>  <i>Status:</i> EXPIRED  <i>TSSA Program Area:</i>  <i>Maximum Hazard Rank:</i>  <i>Facility Type:</i>  <i>Expired Date:</i> 6/17/1993</p>					
<a href="#">64</a>	3 of 8	SW/230.4	66.6 / 2.39	MR GAS LIMITED ** 971 GLADSTONE AV OTTAWA ON K1Y 3E5	EXP
<p><i>Instance No:</i> 10902896  <i>Instance ID:</i>  <i>Instance Type:</i> FS Liquid Fuel Tank  <i>Description:</i>  <i>Status:</i> EXPIRED  <i>TSSA Program Area:</i>  <i>Maximum Hazard Rank:</i>  <i>Facility Type:</i>  <i>Expired Date:</i> 6/17/1993</p>					
<a href="#">64</a>	4 of 8	SW/230.4	66.6 / 2.39	MR GAS LIMITED ** 971 GLADSTONE AV OTTAWA ON K1Y 3E5	EXP
<p><i>Instance No:</i> 10902914  <i>Instance ID:</i>  <i>Instance Type:</i> FS Liquid Fuel Tank  <i>Description:</i>  <i>Status:</i> EXPIRED  <i>TSSA Program Area:</i>  <i>Maximum Hazard Rank:</i>  <i>Facility Type:</i>  <i>Expired Date:</i> 6/17/1993</p>					
<a href="#">64</a>	5 of 8	SW/230.4	66.6 / 2.39	MR GAS LIMITED ** 971 GLADSTONE AV OTTAWA ON	EXP
<p><i>Instance No:</i> 10902905  <i>Instance ID:</i> 51114  <i>Instance Type:</i> FS Piping  <i>Description:</i> FS Piping  <i>Status:</i> EXPIRED  <i>TSSA Program Area:</i>  <i>Maximum Hazard Rank:</i>  <i>Facility Type:</i>  <i>Expired Date:</i></p>					
<a href="#">64</a>	6 of 8	SW/230.4	66.6 / 2.39	MR GAS LIMITED ** 971 GLADSTONE AV OTTAWA ON	EXP
<p><i>Instance No:</i> 10902920  <i>Instance ID:</i> 51537</p>					

Map Key	Number of Records	Direction/ Distance (m)	Elev/Diff (m)	Site	DB
<b>Instance Type:</b> <b>Description:</b> <b>Status:</b> <b>TSSA Program Area:</b> <b>Maximum Hazard Rank:</b> <b>Facility Type:</b> <b>Expired Date:</b>		FS Piping FS Piping EXPIRED			
<a href="#">64</a>	7 of 8	SW/230.4	66.6 / 2.39	MR GAS LIMITED ** 971 GLADSTONE AV OTTAWA ON K1Y 3E5	EXP
<b>Instance No:</b> <b>Instance ID:</b> <b>Instance Type:</b> <b>Description:</b> <b>Status:</b> <b>TSSA Program Area:</b> <b>Maximum Hazard Rank:</b> <b>Facility Type:</b> <b>Expired Date:</b>		10902896 FS Liquid Fuel Tank FS Gasoline Station - Full Serve EXPIRED FS Liquid Fuel Tank 6/17/1993			
<a href="#">64</a>	8 of 8	SW/230.4	66.6 / 2.39	MR GAS LIMITED ** 971 GLADSTONE AV OTTAWA ON K1Y 3E5	EXP
<b>Instance No:</b> <b>Instance ID:</b> <b>Instance Type:</b> <b>Description:</b> <b>Status:</b> <b>TSSA Program Area:</b> <b>Maximum Hazard Rank:</b> <b>Facility Type:</b> <b>Expired Date:</b>		10902914 FS Liquid Fuel Tank FS Gasoline Station - Full Serve EXPIRED FS Liquid Fuel Tank 6/17/1993			
<a href="#">65</a>	1 of 1	WSW/233.4	66.0 / 1.78	OTTAWA ON	WWIS
<b>Well ID:</b> <b>Construction Date:</b> <b>Primary Water Use:</b> <b>Sec. Water Use:</b> <b>Final Well Status:</b> <b>Water Type:</b> <b>Casing Material:</b> <b>Audit No:</b> <b>Tag:</b> <b>Construction Method:</b> <b>Elevation (m):</b> <b>Elevation Reliability:</b> <b>Depth to Bedrock:</b> <b>Well Depth:</b> <b>Overburden/Bedrock:</b> <b>Pump Rate:</b> <b>Static Water Level:</b> <b>Flowing (Y/N):</b> <b>Flow Rate:</b> <b>Clear/Cloudy:</b>		1535405 Observation Wells Z20840 A011954		<b>Data Entry Status:</b> <b>Data Src:</b> <b>Date Received:</b> <b>Selected Flag:</b> <b>Abandonment Rec:</b> <b>Contractor:</b> <b>Form Version:</b> <b>Owner:</b> <b>Street Name:</b> <b>County:</b> <b>Municipality:</b> <b>Site Info:</b> <b>Lot:</b> <b>Concession:</b> <b>Concession Name:</b> <b>Easting NAD83:</b> <b>Northing NAD83:</b> <b>Zone:</b> <b>UTM Reliability:</b>	3/22/2005 Yes 1844 3 1010 SOMERSET ET W OTTAWA-CARLETON OTTAWA CITY

Map Key	Number of Records	Direction/ Distance (m)	Elev/Diff (m)	Site	DB
<b><u>Bore Hole Information</u></b>					
<b>Bore Hole ID:</b>	11315944			<b>Elevation:</b>	66.020317
<b>DP2BR:</b>				<b>Elevrc:</b>	
<b>Spatial Status:</b>				<b>Zone:</b>	18
<b>Code OB:</b>	—			<b>East83:</b>	443960
<b>Code OB Desc:</b>	No formation data			<b>North83:</b>	5028100
<b>Open Hole:</b>				<b>Org CS:</b>	UTM83
<b>Cluster Kind:</b>				<b>UTMRC:</b>	4
<b>Date Completed:</b>	8/18/2004			<b>UTMRC Desc:</b>	margin of error : 30 m - 100 m
<b>Remarks:</b>				<b>Location Method:</b>	wwr
<b>Elevrc Desc:</b>					
<b>Location Source Date:</b>					
<b>Improvement Location Source:</b>					
<b>Improvement Location Method:</b>					
<b>Source Revision Comment:</b>					
<b>Supplier Comment:</b>					
<b><u>Method of Construction &amp; Well Use</u></b>					
<b>Method Construction ID:</b>					
<b>Method Construction Code:</b>	5				
<b>Method Construction:</b>	Air Percussion				
<b>Other Method Construction:</b>					
<b><u>Pipe Information</u></b>					
<b>Pipe ID:</b>	11330799				
<b>Casing No:</b>	1				
<b>Comment:</b>					
<b>Alt Name:</b>					
<b><u>Construction Record - Casing</u></b>					
<b>Casing ID:</b>	930855169				
<b>Layer:</b>	1				
<b>Material:</b>	5				
<b>Open Hole or Material:</b>	PLASTIC				
<b>Depth From:</b>					
<b>Depth To:</b>					
<b>Casing Diameter:</b>	5				
<b>Casing Diameter UOM:</b>	cm				
<b>Casing Depth UOM:</b>	m				
<b><u>Construction Record - Screen</u></b>					
<b>Screen ID:</b>	933412025				
<b>Layer:</b>	1				
<b>Slot:</b>	#10				
<b>Screen Top Depth:</b>					
<b>Screen End Depth:</b>					
<b>Screen Material:</b>	5				
<b>Screen Depth UOM:</b>	m				
<b>Screen Diameter UOM:</b>	cm				
<b>Screen Diameter:</b>	6.5				
<b>66</b>	1 of 1	<b>SE/234.2</b>	<b>66.9 / 2.69</b>	<b>179 LOUISA STREET, OTTAWA ON K1R 6Y9</b>	<b>INC</b>
<b>Incident No:</b>	133414				
<b>Incident ID:</b>	2284250				

Map Key	Number of Records	Direction/ Distance (m)	Elev/Diff (m)	Site	DB
<b>Attribute Category:</b>		FS-Incident			
<b>Status Code:</b>		Causal Analysis Complete			
<b>Incident Location:</b>		179 LOUISA STREET, OTTAWA - 2" PIPELINE HIT			
<b>Drainage System:</b>					
<b>Sub Surface Contam.:</b>					
<b>Aff. Prop. Use Water:</b>					
<b>Contam. Migrated:</b>					
<b>Contact Natural Env.:</b>					
<b>Near Body of Water:</b>					
<b>Approx. Quant. Rel.:</b>					
<b>Equipment Model:</b>					
<b>Serial No:</b>					
<b>Residential App. Type:</b>					
<b>Commercial App. Type:</b>					
<b>Industrial App. Type:</b>					
<b>Institutional App. Type:</b>					
<b>Venting Type:</b>					
<b>Vent Connector Mater:</b>					
<b>Vent Chimney Mater:</b>					
<b>Pipeline Type:</b>		Main Distribution Pipeline			
<b>Pipeline Involved:</b>					
<b>Pipe Material:</b>		Steel			
<b>Depth Ground Cover:</b>		0.7			
<b>Regulator Location:</b>		Outside			
<b>Regulator Type:</b>		Service Regulator (up to 60 psi intake)			
<b>Operation Pressure:</b>		60			
<b>Liquid Prop Make:</b>					
<b>Liquid Prop Model:</b>					
<b>Liquid Prop Serial No:</b>					
<b>Equipment Type:</b>					
<b>Cylinder Capacity:</b>					
<b>Cylinder Capac. Units:</b>					
<b>Cylinder Material Type:</b>					
<b>Tank Capacity:</b>					
<b>Fuels Occurrence Type:</b>					
<b>Fuel Type Involved:</b>					
<b>Date of Occurrence:</b>					
<b>Time of Occurrence:</b>					
<b>Occur Insp Start Date:</b>					
<b>Any Health Impact:</b>					
<b>Any Environmental Impact:</b>					
<b>Was Service Interrupted:</b>					
<b>Was Property Damaged:</b>					
<b>Operation Type Involved:</b>					
<b>Enforcement Policy:</b>					
<b>Prc Escalation Required:</b>					
<b>Task No:</b>					
<b>Notes:</b>					
<b>Occurrence Narrative:</b>					
<b>Tank Material Type:</b>					
<b>Tank Storage Type:</b>					
<b>Tank Location Type:</b>					
<b>Pump Flow Rate Capac:</b>					
<b>Liquid Prop Notes:</b>					

[67](#)

1 of 1

WSW/238.1

65.6 / 1.39

OTTAWA ON

WWIS

**Well ID:** 7245911  
**Construction Date:**  
**Primary Water Use:** Monitoring  
**Sec. Water Use:**  
**Final Well Status:** Observation Wells  
**Water Type:**

**Data Entry Status:**  
**Data Src:**  
**Date Received:** 8/5/2015  
**Selected Flag:** Yes  
**Abandonment Rec:**  
**Contractor:** 7238

Map Key	Number of Records	Direction/ Distance (m)	Elev/Diff (m)	Site	DB
<b>Casing Material:</b>				<b>Form Version:</b>	7
<b>Audit No:</b>	Z199820			<b>Owner:</b>	
<b>Tag:</b>	A175223			<b>Street Name:</b>	975 GLADESTONE AVE
<b>Construction Method:</b>				<b>County:</b>	OTTAWA-CARLETON
<b>Elevation (m):</b>				<b>Municipality:</b>	NEPEAN TOWNSHIP
<b>Elevation Reliability:</b>				<b>Site Info:</b>	
<b>Depth to Bedrock:</b>				<b>Lot:</b>	
<b>Well Depth:</b>				<b>Concession:</b>	
<b>Overburden/Bedrock:</b>				<b>Concession Name:</b>	
<b>Pump Rate:</b>				<b>Easting NAD83:</b>	
<b>Static Water Level:</b>				<b>Northing NAD83:</b>	
<b>Flowing (Y/N):</b>				<b>Zone:</b>	
<b>Flow Rate:</b>				<b>UTM Reliability:</b>	
<b>Clear/Cloudy:</b>					

**Bore Hole Information**

<b>Bore Hole ID:</b>	1005538759	<b>Elevation:</b>	65.016937
<b>DP2BR:</b>		<b>Elevrc:</b>	
<b>Spatial Status:</b>		<b>Zone:</b>	18
<b>Code OB:</b>		<b>East83:</b>	443926
<b>Code OB Desc:</b>		<b>North83:</b>	5028142
<b>Open Hole:</b>		<b>Org CS:</b>	UTM83
<b>Cluster Kind:</b>		<b>UTMRC:</b>	4
<b>Date Completed:</b>	7/6/2015	<b>UTMRC Desc:</b>	margin of error : 30 m - 100 m
<b>Remarks:</b>		<b>Location Method:</b>	wwr
<b>Elevrc Desc:</b>			
<b>Location Source Date:</b>			
<b>Improvement Location Source:</b>			
<b>Improvement Location Method:</b>			
<b>Source Revision Comment:</b>			
<b>Supplier Comment:</b>			

**Overburden and Bedrock**

**Materials Interval**

<b>Formation ID:</b>	1005652470
<b>Layer:</b>	3
<b>Color:</b>	2
<b>General Color:</b>	GREY
<b>Mat1:</b>	05
<b>Most Common Material:</b>	CLAY
<b>Mat2:</b>	06
<b>Other Materials:</b>	SILT
<b>Mat3:</b>	91
<b>Other Materials:</b>	WATER-BEARING
<b>Formation Top Depth:</b>	10
<b>Formation End Depth:</b>	23
<b>Formation End Depth UOM:</b>	ft

**Overburden and Bedrock**

**Materials Interval**

<b>Formation ID:</b>	1005652469
<b>Layer:</b>	2
<b>Color:</b>	6
<b>General Color:</b>	BROWN
<b>Mat1:</b>	05
<b>Most Common Material:</b>	CLAY
<b>Mat2:</b>	06
<b>Other Materials:</b>	SILT
<b>Mat3:</b>	
<b>Other Materials:</b>	

<b>Map Key</b>	<b>Number of Records</b>	<b>Direction/ Distance (m)</b>	<b>Elev/Diff (m)</b>	<b>Site</b>	<b>DB</b>
<b>Formation Top Depth:</b>	6				
<b>Formation End Depth:</b>	10				
<b>Formation End Depth UOM:</b>	ft				
<b><u>Overburden and Bedrock Materials Interval</u></b>					
<b>Formation ID:</b>	1005652468				
<b>Layer:</b>	1				
<b>Color:</b>	6				
<b>General Color:</b>	BROWN				
<b>Mat1:</b>	02				
<b>Most Common Material:</b>	TOPSOIL				
<b>Mat2:</b>					
<b>Other Materials:</b>					
<b>Mat3:</b>					
<b>Other Materials:</b>					
<b>Formation Top Depth:</b>	0				
<b>Formation End Depth:</b>	6				
<b>Formation End Depth UOM:</b>	ft				
<b><u>Annular Space/Abandonment Sealing Record</u></b>					
<b>Plug ID:</b>	1005652478				
<b>Layer:</b>	2				
<b>Plug From:</b>	11				
<b>Plug To:</b>	0				
<b>Plug Depth UOM:</b>	ft				
<b><u>Annular Space/Abandonment Sealing Record</u></b>					
<b>Plug ID:</b>	1005652477				
<b>Layer:</b>	1				
<b>Plug From:</b>	23				
<b>Plug To:</b>	11				
<b>Plug Depth UOM:</b>	ft				
<b><u>Method of Construction &amp; Well Use</u></b>					
<b>Method Construction ID:</b>					
<b>Method Construction Code:</b>	2				
<b>Method Construction:</b>	Rotary (Convent.)				
<b>Other Method Construction:</b>					
<b><u>Pipe Information</u></b>					
<b>Pipe ID:</b>	1005652467				
<b>Casing No:</b>	0				
<b>Comment:</b>					
<b>Alt Name:</b>					
<b><u>Construction Record - Casing</u></b>					
<b>Casing ID:</b>	1005652473				
<b>Layer:</b>	1				
<b>Material:</b>	5				
<b>Open Hole or Material:</b>	PLASTIC				
<b>Depth From:</b>	13				



Map Key	Number of Records	Direction/ Distance (m)	Elev/Diff (m)	Site	DB
Depth To:		0			
Casing Diameter:		2			
Casing Diameter UOM:		inch			
Casing Depth UOM:		ft			
<b><u>Construction Record - Screen</u></b>					
Screen ID:		1005652474			
Layer:		1			
Slot:		10			
Screen Top Depth:		23			
Screen End Depth:		13			
Screen Material:		5			
Screen Depth UOM:		ft			
Screen Diameter UOM:		inch			
Screen Diameter:		2			
<b><u>Hole Diameter</u></b>					
Hole ID:		1005652471			
Diameter:		8			
Depth From:		0			
Depth To:		23			
Hole Depth UOM:		ft			
Hole Diameter UOM:		inch			

[68](#)    1 of 1    **WSW/240.9**    **65.9 / 1.69**    **OTTAWA ON**    **WWIS**

<b>Well ID:</b>	7245908	<b>Data Entry Status:</b>	
<b>Construction Date:</b>		<b>Data Src:</b>	
<b>Primary Water Use:</b>		<b>Date Received:</b>	8/5/2015
<b>Sec. Water Use:</b>		<b>Selected Flag:</b>	Yes
<b>Final Well Status:</b>	Observation Wells	<b>Abandonment Rec:</b>	
<b>Water Type:</b>		<b>Contractor:</b>	7238
<b>Casing Material:</b>		<b>Form Version:</b>	7
<b>Audit No:</b>	Z199795	<b>Owner:</b>	
<b>Tag:</b>	A175222	<b>Street Name:</b>	975 GLADSTONE AVE.
<b>Construction Method:</b>		<b>County:</b>	OTTAWA-CARLETON
<b>Elevation (m):</b>		<b>Municipality:</b>	NEPEAN TOWNSHIP
<b>Elevation Reliability:</b>		<b>Site Info:</b>	
<b>Depth to Bedrock:</b>		<b>Lot:</b>	
<b>Well Depth:</b>		<b>Concession:</b>	
<b>Overburden/Bedrock:</b>		<b>Concession Name:</b>	
<b>Pump Rate:</b>		<b>Easting NAD83:</b>	
<b>Static Water Level:</b>		<b>Northing NAD83:</b>	
<b>Flowing (Y/N):</b>		<b>Zone:</b>	
<b>Flow Rate:</b>		<b>UTM Reliability:</b>	
<b>Clear/Cloudy:</b>			

**Bore Hole Information**

<b>Bore Hole ID:</b>	1005538750	<b>Elevation:</b>	65.301795
<b>DP2BR:</b>		<b>Elevrc:</b>	
<b>Spatial Status:</b>		<b>Zone:</b>	18
<b>Code OB:</b>		<b>East83:</b>	443930
<b>Code OB Desc:</b>		<b>North83:</b>	5028129
<b>Open Hole:</b>		<b>Org CS:</b>	UTM83
<b>Cluster Kind:</b>		<b>UTMRC:</b>	4
<b>Date Completed:</b>	7/3/2015	<b>UTMRC Desc:</b>	margin of error : 30 m - 100 m
<b>Remarks:</b>		<b>Location Method:</b>	wwr
<b>Elevrc Desc:</b>			

Map Key	Number of Records	Direction/ Distance (m)	Elev/Diff (m)	Site	DB
---------	-------------------	----------------------------	------------------	------	----

Location Source Date:  
 Improvement Location Source:  
 Improvement Location Method:  
 Source Revision Comment:  
 Supplier Comment:

Overburden and Bedrock  
Materials Interval

Formation ID: 1005652270  
 Layer: 1  
 Color: 6  
 General Color: BROWN  
 Mat1: 02  
 Most Common Material: TOPSOIL  
 Mat2:  
 Other Materials:  
 Mat3:  
 Other Materials:  
 Formation Top Depth: 0  
 Formation End Depth: 4  
 Formation End Depth UOM: ft

Overburden and Bedrock  
Materials Interval

Formation ID: 1005652272  
 Layer: 3  
 Color: 2  
 General Color: GREY  
 Mat1: 05  
 Most Common Material: CLAY  
 Mat2: 06  
 Other Materials: SILT  
 Mat3: 91  
 Other Materials: WATER-BEARING  
 Formation Top Depth: 10  
 Formation End Depth: 22  
 Formation End Depth UOM: ft

Overburden and Bedrock  
Materials Interval

Formation ID: 1005652271  
 Layer: 2  
 Color: 6  
 General Color: BROWN  
 Mat1: 05  
 Most Common Material: CLAY  
 Mat2: 06  
 Other Materials: SILT  
 Mat3: 11  
 Other Materials: GRAVEL  
 Formation Top Depth: 4  
 Formation End Depth: 10  
 Formation End Depth UOM: ft

Annular Space/Abandonment  
Sealing Record

Plug ID: 1005652278  
 Layer: 1

<b>Map Key</b>	<b>Number of Records</b>	<b>Direction/ Distance (m)</b>	<b>Elev/Diff (m)</b>	<b>Site</b>	<b>DB</b>
<b>Plug From:</b>		22			
<b>Plug To:</b>		8			
<b>Plug Depth UOM:</b>		ft			
<b><u>Annular Space/Abandonment Sealing Record</u></b>					
<b>Plug ID:</b>		1005652279			
<b>Layer:</b>		2			
<b>Plug From:</b>		8			
<b>Plug To:</b>		0			
<b>Plug Depth UOM:</b>		ft			
<b><u>Method of Construction &amp; Well Use</u></b>					
<b>Method Construction ID:</b>					
<b>Method Construction Code:</b>		2			
<b>Method Construction:</b>		Rotary (Convent.)			
<b>Other Method Construction:</b>					
<b><u>Pipe Information</u></b>					
<b>Pipe ID:</b>		1005652269			
<b>Casing No:</b>		0			
<b>Comment:</b>					
<b>Alt Name:</b>					
<b><u>Construction Record - Casing</u></b>					
<b>Casing ID:</b>		1005652275			
<b>Layer:</b>		1			
<b>Material:</b>		5			
<b>Open Hole or Material:</b>		PLASTIC			
<b>Depth From:</b>		12			
<b>Depth To:</b>		0			
<b>Casing Diameter:</b>		2			
<b>Casing Diameter UOM:</b>		inch			
<b>Casing Depth UOM:</b>		ft			
<b><u>Construction Record - Screen</u></b>					
<b>Screen ID:</b>		1005652276			
<b>Layer:</b>		1			
<b>Slot:</b>		10			
<b>Screen Top Depth:</b>		22			
<b>Screen End Depth:</b>		12			
<b>Screen Material:</b>		5			
<b>Screen Depth UOM:</b>		ft			
<b>Screen Diameter UOM:</b>		inch			
<b>Screen Diameter:</b>		2			
<b><u>Hole Diameter</u></b>					
<b>Hole ID:</b>		1005652273			
<b>Diameter:</b>		8			
<b>Depth From:</b>		0			
<b>Depth To:</b>		22			
<b>Hole Depth UOM:</b>		ft			
<b>Hole Diameter UOM:</b>		inch			

Map Key	Number of Records	Direction/ Distance (m)	Elev/Diff (m)	Site	DB
---------	-------------------	----------------------------	------------------	------	----

[69](#) 1 of 1 WSW/243.3 65.9 / 1.69 OTTAWA ON [WWIS](#)

Well ID: 7245907  
 Construction Date:  
 Primary Water Use: Monitoring  
 Sec. Water Use:  
 Final Well Status: Observation Wells  
 Water Type:  
 Casing Material:  
 Audit No: Z199796  
 Tag: A175221  
 Construction Method:  
 Elevation (m):  
 Elevation Reliability:  
 Depth to Bedrock:  
 Well Depth:  
 Overburden/Bedrock:  
 Pump Rate:  
 Static Water Level:  
 Flowing (Y/N):  
 Flow Rate:  
 Clear/Cloudy:

Data Entry Status:  
 Data Src:  
 Date Received: 8/5/2015  
 Selected Flag: Yes  
 Abandonment Rec:  
 Contractor: 7238  
 Form Version: 7  
 Owner:  
 Street Name: 975 GLADSTON AVE  
 County: OTTAWA-CARLETON  
 Municipality: NEPEAN TOWNSHIP  
 Site Info:  
 Lot:  
 Concession:  
 Concession Name:  
 Easting NAD83:  
 Northing NAD83:  
 Zone:  
 UTM Reliability:

**Bore Hole Information**

Bore Hole ID: 1005538747  
 DP2BR:  
 Spatial Status:  
 Code OB:  
 Code OB Desc:  
 Open Hole:  
 Cluster Kind:  
 Date Completed: 7/3/2015  
 Remarks:  
 Elevrc Desc:  
 Location Source Date:  
 Improvement Location Source:  
 Improvement Location Method:  
 Source Revision Comment:  
 Supplier Comment:

Elevation: 65.66967  
 Elevrc:  
 Zone: 18  
 East83: 443936  
 North83: 5028115  
 Org CS: UTM83  
 UTMRC: 4  
 UTMRC Desc: margin of error : 30 m - 100 m  
 Location Method: wwr

**Overburden and Bedrock**  
**Materials Interval**

Formation ID: 1005652259  
 Layer: 2  
 Color: 6  
 General Color: BROWN  
 Mat1: 05  
 Most Common Material: CLAY  
 Mat2: 01  
 Other Materials: FILL  
 Mat3:  
 Other Materials:  
 Formation Top Depth: 6  
 Formation End Depth: 10  
 Formation End Depth UOM: ft

**Overburden and Bedrock**  
**Materials Interval**

<b>Map Key</b>	<b>Number of Records</b>	<b>Direction/ Distance (m)</b>	<b>Elev/Diff (m)</b>	<b>Site</b>	<b>DB</b>
<b>Formation ID:</b>		1005652258			
<b>Layer:</b>		1			
<b>Color:</b>		6			
<b>General Color:</b>		BROWN			
<b>Mat1:</b>		02			
<b>Most Common Material:</b>		TOPSOIL			
<b>Mat2:</b>					
<b>Other Materials:</b>					
<b>Mat3:</b>					
<b>Other Materials:</b>					
<b>Formation Top Depth:</b>		0			
<b>Formation End Depth:</b>		6			
<b>Formation End Depth UOM:</b>		ft			
<b><u>Overburden and Bedrock</u></b>					
<b><u>Materials Interval</u></b>					
<b>Formation ID:</b>		1005652260			
<b>Layer:</b>		3			
<b>Color:</b>		2			
<b>General Color:</b>		GREY			
<b>Mat1:</b>		05			
<b>Most Common Material:</b>		CLAY			
<b>Mat2:</b>		06			
<b>Other Materials:</b>		SILT			
<b>Mat3:</b>		91			
<b>Other Materials:</b>		WATER-BEARING			
<b>Formation Top Depth:</b>		10			
<b>Formation End Depth:</b>		20.9			
<b>Formation End Depth UOM:</b>		ft			
<b><u>Annular Space/Abandonment</u></b>					
<b><u>Sealing Record</u></b>					
<b>Plug ID:</b>		1005652268			
<b>Layer:</b>		2			
<b>Plug From:</b>		7			
<b>Plug To:</b>		0			
<b>Plug Depth UOM:</b>		ft			
<b><u>Annular Space/Abandonment</u></b>					
<b><u>Sealing Record</u></b>					
<b>Plug ID:</b>		1005652267			
<b>Layer:</b>		1			
<b>Plug From:</b>		20.75			
<b>Plug To:</b>		7			
<b>Plug Depth UOM:</b>		ft			
<b><u>Method of Construction &amp; Well</u></b>					
<b><u>Use</u></b>					
<b>Method Construction ID:</b>					
<b>Method Construction Code:</b>		2			
<b>Method Construction:</b>		Rotary (Convent.)			
<b>Other Method Construction:</b>					
<b><u>Pipe Information</u></b>					
<b>Pipe ID:</b>		1005652257			
<b>Casing No:</b>		0			
<b>Comment:</b>					

Map Key	Number of Records	Direction/ Distance (m)	Elev/Diff (m)	Site	DB
---------	-------------------	----------------------------	------------------	------	----

Alt Name:

**Construction Record - Casing**

Casing ID: 1005652263  
 Layer: 1  
 Material: 5  
 Open Hole or Material: PLASTIC  
 Depth From: 10.75  
 Depth To: 0  
 Casing Diameter: 2  
 Casing Diameter UOM: inch  
 Casing Depth UOM: ft

**Construction Record - Screen**

Screen ID: 1005652264  
 Layer: 1  
 Slot: 10  
 Screen Top Depth: 20.75  
 Screen End Depth: 10.75  
 Screen Material: 5  
 Screen Depth UOM: ft  
 Screen Diameter UOM: inch  
 Screen Diameter: 2

**Hole Diameter**

Hole ID: 1005652261  
 Diameter: 8  
 Depth From: 0  
 Depth To: 20.75  
 Hole Depth UOM: ft  
 Hole Diameter UOM: inch

<a href="#">70</a>	1 of 14	E/245.4	68.9 / 4.69	City of Ottawa Preston Street (Albert Street to Carling Avenue) Ottawa ON K1P 1J1	ECA
--------------------	---------	---------	-------------	---	-----

Approval No:	0959-7EGRT6	MOE District:	Ottawa
Approval Date:	2008-05-15	City:	
Status:	Approved	Longitude:	-75.7108
Record Type:	ECA	Latitude:	45.405
Link Source:	IDS	Geometry X:	
SWP Area Name:	Rideau Valley	Geometry Y:	
Approval Type:	ECA-MUNICIPAL AND PRIVATE SEWAGE WORKS		
Project Type:	MUNICIPAL AND PRIVATE SEWAGE WORKS		
Address:	Preston Street (Albert Street to Carling Avenue)		
Full Address:			
Full PDF Link:	<a href="https://www.accessenvironment.ene.gov.on.ca/instruments/2043-79SM4X-14.pdf">https://www.accessenvironment.ene.gov.on.ca/instruments/2043-79SM4X-14.pdf</a>		

<a href="#">70</a>	2 of 14	E/245.4	68.9 / 4.69	City of Ottawa Preston Street Ottawa ON K1P 1J1	ECA
--------------------	---------	---------	-------------	---	-----

Approval No:	0057-7EKK59	MOE District:	Ottawa
Approval Date:	2008-05-22	City:	
Status:	Approved	Longitude:	-75.7108
Record Type:	ECA	Latitude:	45.405
Link Source:	IDS	Geometry X:	
SWP Area Name:	Rideau Valley	Geometry Y:	

Map Key	Number of Records	Direction/ Distance (m)	Elev/Diff (m)	Site	DB	
<b>Approval Type:</b> <b>Project Type:</b> <b>Address:</b> <b>Full Address:</b> <b>Full PDF Link:</b>		ECA-MUNICIPAL AND PRIVATE SEWAGE WORKS MUNICIPAL AND PRIVATE SEWAGE WORKS Preston Street https://www.accessenvironment.ene.gov.on.ca/instruments/7920-79SMBZ-14.pdf				
<a href="#">70</a>	3 of 14	E/245.4	68.9 / 4.69	<b>City of Ottawa</b> <b>Spruce Street from Champagne to Booth St.</b> <b>Ottawa ON K1S 5K2</b>	ECA	
<b>Approval No:</b> <b>Approval Date:</b> <b>Status:</b> <b>Record Type:</b> <b>Link Source:</b> <b>SWP Area Name:</b> <b>Approval Type:</b> <b>Project Type:</b> <b>Address:</b> <b>Full Address:</b> <b>Full PDF Link:</b>		2322-5SKQQ3 2003-10-24 Approved ECA IDS Rideau Valley ECA-MUNICIPAL AND PRIVATE SEWAGE WORKS MUNICIPAL AND PRIVATE SEWAGE WORKS Spruce Street from Champagne to Booth St. https://www.accessenvironment.ene.gov.on.ca/instruments/2049-5SHMH4-14.pdf			<b>MOE District:</b> <b>City:</b> <b>Longitude:</b> <b>Latitude:</b> <b>Geometry X:</b> <b>Geometry Y:</b>	Ottawa Ottawa -75.7108 45.405
<a href="#">70</a>	4 of 14	E/245.4	68.9 / 4.69	<b>City of Ottawa</b> <b>Spruce Street from Champagne to Booth St.</b> <b>Ottawa ON K1S 5K2</b>	ECA	
<b>Approval No:</b> <b>Approval Date:</b> <b>Status:</b> <b>Record Type:</b> <b>Link Source:</b> <b>SWP Area Name:</b> <b>Approval Type:</b> <b>Project Type:</b> <b>Address:</b> <b>Full Address:</b> <b>Full PDF Link:</b>		1611-5SLKPJ 2003-10-24 Approved ECA IDS Rideau Valley ECA-Municipal Drinking Water Systems Municipal Drinking Water Systems Spruce Street from Champagne to Booth St.			<b>MOE District:</b> <b>City:</b> <b>Longitude:</b> <b>Latitude:</b> <b>Geometry X:</b> <b>Geometry Y:</b>	Ottawa Ottawa -75.7108 45.405
<a href="#">70</a>	5 of 14	E/245.4	68.9 / 4.69	<b>City of Ottawa</b> <b>Anderson Street, Eccles Street, and Poplar Street</b> <b>Ottawa ON K1S 5K2</b>	ECA	
<b>Approval No:</b> <b>Approval Date:</b> <b>Status:</b> <b>Record Type:</b> <b>Link Source:</b> <b>SWP Area Name:</b> <b>Approval Type:</b> <b>Project Type:</b> <b>Address:</b> <b>Full Address:</b> <b>Full PDF Link:</b>		4003-5QTN78 2003-09-11 Approved ECA IDS Rideau Valley ECA-MUNICIPAL AND PRIVATE SEWAGE WORKS MUNICIPAL AND PRIVATE SEWAGE WORKS Anderson Street, Eccles Street, and Poplar Street https://www.accessenvironment.ene.gov.on.ca/instruments/1569-5QDN8F-14.pdf			<b>MOE District:</b> <b>City:</b> <b>Longitude:</b> <b>Latitude:</b> <b>Geometry X:</b> <b>Geometry Y:</b>	Ottawa Ottawa -75.7108 45.405
<a href="#">70</a>	6 of 14	E/245.4	68.9 / 4.69	<b>City of Ottawa</b> <b>Anderson Street, Eccles Street, and Poplar Street</b> <b>Ottawa ON K1S 5K2</b>	ECA	

Map Key	Number of Records	Direction/ Distance (m)	Elev/Diff (m)	Site	DB
<b>Approval No:</b>	4703-5QEKUL			<b>MOE District:</b> Ottawa	
<b>Approval Date:</b>	2003-08-25			<b>City:</b>	
<b>Status:</b>	Approved			<b>Longitude:</b> -75.7108	
<b>Record Type:</b>	ECA			<b>Latitude:</b> 45.405	
<b>Link Source:</b>	IDS			<b>Geometry X:</b>	
<b>SWP Area Name:</b>	Rideau Valley			<b>Geometry Y:</b>	
<b>Approval Type:</b>	ECA-Municipal Drinking Water Systems				
<b>Project Type:</b>	Municipal Drinking Water Systems				
<b>Address:</b>	Anderson Street, Eccles Street, and Poplar Street				
<b>Full Address:</b>					
<b>Full PDF Link:</b>					
<a href="#">70</a>	7 of 14	E/245.4	68.9 / 4.69	<b>City of Ottawa</b> <b>Oak Street &amp; Pamilla Street</b> <b>Ottawa ON K2G 6J8</b>	<b>ECA</b>
<b>Approval No:</b>	6012-5ZLL4S			<b>MOE District:</b> Ottawa	
<b>Approval Date:</b>	2004-06-04			<b>City:</b>	
<b>Status:</b>	Approved			<b>Longitude:</b> -75.7108	
<b>Record Type:</b>	ECA			<b>Latitude:</b> 45.405	
<b>Link Source:</b>	IDS			<b>Geometry X:</b>	
<b>SWP Area Name:</b>	Rideau Valley			<b>Geometry Y:</b>	
<b>Approval Type:</b>	ECA-Municipal Drinking Water Systems				
<b>Project Type:</b>	Municipal Drinking Water Systems				
<b>Address:</b>	Oak Street & Pamilla Street				
<b>Full Address:</b>					
<b>Full PDF Link:</b>					
<a href="#">70</a>	8 of 14	E/245.4	68.9 / 4.69	<b>City of Ottawa</b> <b>Larch Street and Laurel Street</b> <b>Ottawa ON K2P 1J1</b>	<b>ECA</b>
<b>Approval No:</b>	6964-74EH38			<b>MOE District:</b> Ottawa	
<b>Approval Date:</b>	2007-06-25			<b>City:</b>	
<b>Status:</b>	Approved			<b>Longitude:</b> -75.7108	
<b>Record Type:</b>	ECA			<b>Latitude:</b> 45.405	
<b>Link Source:</b>	IDS			<b>Geometry X:</b>	
<b>SWP Area Name:</b>	Rideau Valley			<b>Geometry Y:</b>	
<b>Approval Type:</b>	ECA-Municipal Drinking Water Systems				
<b>Project Type:</b>	Municipal Drinking Water Systems				
<b>Address:</b>	Larch Street and Laurel Street				
<b>Full Address:</b>					
<b>Full PDF Link:</b>					
<a href="#">70</a>	9 of 14	E/245.4	68.9 / 4.69	<b>City of Ottawa</b> <b>Somerset Street between West of Preston Street</b> <b>to Preston</b> <b>Ottawa ON K1P 1J1</b>	<b>ECA</b>
<b>Approval No:</b>	8215-89TKG8			<b>MOE District:</b> Ottawa	
<b>Approval Date:</b>	2010-10-08			<b>City:</b>	
<b>Status:</b>	Approved			<b>Longitude:</b> -75.7108	
<b>Record Type:</b>	ECA			<b>Latitude:</b> 45.405	
<b>Link Source:</b>	IDS			<b>Geometry X:</b>	
<b>SWP Area Name:</b>	Rideau Valley			<b>Geometry Y:</b>	
<b>Approval Type:</b>	ECA-MUNICIPAL AND PRIVATE SEWAGE WORKS				
<b>Project Type:</b>	MUNICIPAL AND PRIVATE SEWAGE WORKS				
<b>Address:</b>	Somerset Street between West of Preston Street to Preston				
<b>Full Address:</b>					
<b>Full PDF Link:</b>	https://www.accessenvironment.ene.gov.on.ca/instruments/5460-87SLK3-14.pdf				



Map Key	Number of Records	Direction/ Distance (m)	Elev/Diff (m)	Site	DB
<a href="#">70</a>	10 of 14	E/245.4	68.9 / 4.69	City of Ottawa Booth (from Somerset Street to Primrose) Ottawa ON K2G 6J8	ECA
<b>Approval No:</b>	3128-6ERKV7			<b>MOE District:</b> Ottawa	
<b>Approval Date:</b>	2005-08-02			<b>City:</b>	
<b>Status:</b>	Approved			<b>Longitude:</b> -75.7108	
<b>Record Type:</b>	ECA			<b>Latitude:</b> 45.405	
<b>Link Source:</b>	IDS			<b>Geometry X:</b>	
<b>SWP Area Name:</b>	Rideau Valley			<b>Geometry Y:</b>	
<b>Approval Type:</b>	ECA-Municipal Drinking Water Systems				
<b>Project Type:</b>	Municipal Drinking Water Systems				
<b>Address:</b>	Booth (from Somerset Street to Primrose)				
<b>Full Address:</b>					
<b>Full PDF Link:</b>					
<a href="#">70</a>	11 of 14	E/245.4	68.9 / 4.69	City of Ottawa Preston Street , Young Street, Sidney Street & Norfolk Avenue Ottawa ON K1P 1J1	ECA
<b>Approval No:</b>	1508-7BBP7X			<b>MOE District:</b> Ottawa	
<b>Approval Date:</b>	2008-01-29			<b>City:</b>	
<b>Status:</b>	Approved			<b>Longitude:</b> -75.7108	
<b>Record Type:</b>	ECA			<b>Latitude:</b> 45.405	
<b>Link Source:</b>	IDS			<b>Geometry X:</b>	
<b>SWP Area Name:</b>	Rideau Valley			<b>Geometry Y:</b>	
<b>Approval Type:</b>	ECA-Municipal Drinking Water Systems				
<b>Project Type:</b>	Municipal Drinking Water Systems				
<b>Address:</b>	Preston Street , Young Street, Sidney Street & Norfolk Avenue				
<b>Full Address:</b>					
<b>Full PDF Link:</b>					
<a href="#">70</a>	12 of 14	E/245.4	68.9 / 4.69	City of Ottawa Adeline Street - CP Railway to Rochester Street Ottawa ON K1V 6A6	ECA
<b>Approval No:</b>	7553-5ATL6P			<b>MOE District:</b> Ottawa	
<b>Approval Date:</b>	2002-06-07			<b>City:</b>	
<b>Status:</b>	Approved			<b>Longitude:</b> -75.7108	
<b>Record Type:</b>	ECA			<b>Latitude:</b> 45.405	
<b>Link Source:</b>	IDS			<b>Geometry X:</b>	
<b>SWP Area Name:</b>	Rideau Valley			<b>Geometry Y:</b>	
<b>Approval Type:</b>	ECA-MUNICIPAL AND PRIVATE SEWAGE WORKS				
<b>Project Type:</b>	MUNICIPAL AND PRIVATE SEWAGE WORKS				
<b>Address:</b>	Adeline Street - CP Railway to Rochester Street				
<b>Full Address:</b>					
<b>Full PDF Link:</b>	<a href="https://www.accessenvironment.ene.gov.on.ca/instruments/7465-5A7N5Y-14.pdf">https://www.accessenvironment.ene.gov.on.ca/instruments/7465-5A7N5Y-14.pdf</a>				
<a href="#">70</a>	13 of 14	E/245.4	68.9 / 4.69	City of Ottawa Booth (from Somerset Street to Primrose) Ottawa ON K2G 6J8	ECA
<b>Approval No:</b>	0607-6ERL5D			<b>MOE District:</b> Ottawa	
<b>Approval Date:</b>	2005-08-02			<b>City:</b>	
<b>Status:</b>	Approved			<b>Longitude:</b> -75.7108	
<b>Record Type:</b>	ECA			<b>Latitude:</b> 45.405	
<b>Link Source:</b>	IDS			<b>Geometry X:</b>	

Map Key	Number of Records	Direction/ Distance (m)	Elev/Diff (m)	Site	DB
<b>SWP Area Name:</b> Rideau Valley <b>Geometry Y:</b> <b>Approval Type:</b> ECA-MUNICIPAL AND PRIVATE SEWAGE WORKS <b>Project Type:</b> MUNICIPAL AND PRIVATE SEWAGE WORKS <b>Address:</b> Booth (from Somerset Street to Primrose) <b>Full Address:</b> <b>Full PDF Link:</b> <a href="https://www.accessenvironment.ene.gov.on.ca/instruments/9843-6EQK7C-14.pdf">https://www.accessenvironment.ene.gov.on.ca/instruments/9843-6EQK7C-14.pdf</a>					
<a href="#">70</a>	14 of 14	E/245.4	68.9 / 4.69	City of Ottawa Adeline Street - CP Railway to Rochester Street Ottawa ON K1V 6A6	ECA
<b>Approval No:</b> 4648-5ATKNZ <b>MOE District:</b> Ottawa <b>Approval Date:</b> 2002-06-07 <b>City:</b> <b>Status:</b> Approved <b>Longitude:</b> -75.7108 <b>Record Type:</b> ECA <b>Latitude:</b> 45.405 <b>Link Source:</b> IDS <b>Geometry X:</b> <b>SWP Area Name:</b> Rideau Valley <b>Geometry Y:</b> <b>Approval Type:</b> ECA-Municipal and Private Water Works <b>Project Type:</b> Municipal and Private Water Works <b>Address:</b> Adeline Street - CP Railway to Rochester Street <b>Full Address:</b> <b>Full PDF Link:</b>					
<a href="#">71</a>	1 of 1	WSW/247.1	65.9 / 1.69	OTTAWA ON	WWIS
<b>Well ID:</b> 7245909 <b>Data Entry Status:</b> <b>Construction Date:</b> <b>Data Src:</b> <b>Primary Water Use:</b> Monitoring <b>Date Received:</b> 8/5/2015 <b>Sec. Water Use:</b> <b>Selected Flag:</b> Yes <b>Final Well Status:</b> Observation Wells <b>Abandonment Rec:</b> <b>Water Type:</b> <b>Contractor:</b> 7238 <b>Casing Material:</b> <b>Form Version:</b> 7 <b>Audit No:</b> Z199797 <b>Owner:</b> <b>Tag:</b> A175220 <b>Street Name:</b> 975 GLADSTON AVE <b>Construction Method:</b> <b>County:</b> OTTAWA-CARLETON <b>Elevation (m):</b> <b>Municipality:</b> NEPEAN TOWNSHIP <b>Elevation Reliability:</b> <b>Site Info:</b> <b>Depth to Bedrock:</b> <b>Lot:</b> <b>Well Depth:</b> <b>Concession:</b> <b>Overburden/Bedrock:</b> <b>Concession Name:</b> <b>Pump Rate:</b> <b>Easting NAD83:</b> <b>Static Water Level:</b> <b>Northing NAD83:</b> <b>Flowing (Y/N):</b> <b>Zone:</b> <b>Flow Rate:</b> <b>UTM Reliability:</b> <b>Clear/Cloudy:</b>					
<b><u>Bore Hole Information</u></b>					
<b>Bore Hole ID:</b> 1005538753 <b>Elevation:</b> 66.025978 <b>DP2BR:</b> <b>Elevrc:</b> <b>Spatial Status:</b> <b>Zone:</b> 18 <b>Code OB:</b> <b>East83:</b> 443940 <b>Code OB Desc:</b> <b>North83:</b> 5028103 <b>Open Hole:</b> <b>Org CS:</b> UTM83 <b>Cluster Kind:</b> <b>UTMRC:</b> 4 <b>Date Completed:</b> 7/2/2015 <b>UTMRC Desc:</b> margin of error : 30 m - 100 m <b>Remarks:</b> <b>Location Method:</b> wwr <b>Elevrc Desc:</b> <b>Location Source Date:</b> <b>Improvement Location Source:</b>					

Map Key	Number of Records	Direction/ Distance (m)	Elev/Diff (m)	Site	DB
---------	-------------------	----------------------------	------------------	------	----

Improvement Location Method:  
Source Revision Comment:  
Supplier Comment:

Overburden and Bedrock  
Materials Interval

Formation ID: 1005652322  
Layer: 2  
Color: 6  
General Color: BROWN  
Mat1: 05  
Most Common Material: CLAY  
Mat2: 06  
Other Materials: SILT  
Mat3:  
Other Materials:  
Formation Top Depth: 8  
Formation End Depth: 10  
Formation End Depth UOM: ft

Overburden and Bedrock  
Materials Interval

Formation ID: 1005652323  
Layer: 3  
Color: 2  
General Color: GREY  
Mat1: 05  
Most Common Material: CLAY  
Mat2: 06  
Other Materials: SILT  
Mat3: 91  
Other Materials: WATER-BEARING  
Formation Top Depth: 10  
Formation End Depth: 18  
Formation End Depth UOM: ft

Overburden and Bedrock  
Materials Interval

Formation ID: 1005652324  
Layer: 4  
Color:  
General Color:  
Mat1: 26  
Most Common Material: ROCK  
Mat2:  
Other Materials:  
Mat3:  
Other Materials:  
Formation Top Depth: 18  
Formation End Depth: 18.167  
Formation End Depth UOM: ft

Overburden and Bedrock  
Materials Interval

Formation ID: 1005652321  
Layer: 1  
Color: 6  
General Color: BROWN

<b>Map Key</b>	<b>Number of Records</b>	<b>Direction/ Distance (m)</b>	<b>Elev/Diff (m)</b>	<b>Site</b>	<b>DB</b>
<b>Mat1:</b>		02			
<b>Most Common Material:</b>		TOPSOIL			
<b>Mat2:</b>					
<b>Other Materials:</b>					
<b>Mat3:</b>					
<b>Other Materials:</b>					
<b>Formation Top Depth:</b>		0			
<b>Formation End Depth:</b>		8			
<b>Formation End Depth UOM:</b>		ft			
<b><u>Annular Space/Abandonment Sealing Record</u></b>					
<b>Plug ID:</b>		1005652331			
<b>Layer:</b>		1			
<b>Plug From:</b>		18			
<b>Plug To:</b>		6			
<b>Plug Depth UOM:</b>		ft			
<b><u>Annular Space/Abandonment Sealing Record</u></b>					
<b>Plug ID:</b>		1005652332			
<b>Layer:</b>		2			
<b>Plug From:</b>		6			
<b>Plug To:</b>		0			
<b>Plug Depth UOM:</b>		ft			
<b><u>Method of Construction &amp; Well Use</u></b>					
<b>Method Construction ID:</b>					
<b>Method Construction Code:</b>		2			
<b>Method Construction:</b>		Rotary (Convent.)			
<b>Other Method Construction:</b>					
<b><u>Pipe Information</u></b>					
<b>Pipe ID:</b>		1005652320			
<b>Casing No:</b>		0			
<b>Comment:</b>					
<b>Alt Name:</b>					
<b><u>Construction Record - Casing</u></b>					
<b>Casing ID:</b>		1005652327			
<b>Layer:</b>		1			
<b>Material:</b>		5			
<b>Open Hole or Material:</b>		PLASTIC			
<b>Depth From:</b>		8			
<b>Depth To:</b>		0			
<b>Casing Diameter:</b>		2			
<b>Casing Diameter UOM:</b>		inch			
<b>Casing Depth UOM:</b>		ft			
<b><u>Construction Record - Screen</u></b>					
<b>Screen ID:</b>		1005652328			
<b>Layer:</b>		1			
<b>Slot:</b>		10			
<b>Screen Top Depth:</b>		18			

Map Key	Number of Records	Direction/ Distance (m)	Elev/Diff (m)	Site	DB
Screen End Depth:		8			
Screen Material:		5			
Screen Depth UOM:		ft			
Screen Diameter UOM:		inch			
Screen Diameter:		2			
<b>Hole Diameter</b>					
Hole ID:		1005652325			
Diameter:		8			
Depth From:		0			
Depth To:		18			
Hole Depth UOM:		ft			
Hole Diameter UOM:		inch			

<u>72</u>	1 of 1	WNW/247.4	60.9 / -3.31	ON	BORE
<b>Borehole ID:</b>	847976			<b>Inclin FLG:</b>	No
<b>OGF ID:</b>	215589633			<b>SP Status:</b>	Initial Entry
<b>Status:</b>	Decommissioned			<b>Surv Elev:</b>	No
<b>Type:</b>	Borehole			<b>Piezometer:</b>	No
<b>Use:</b>	Geotechnical/Geological Investigation			<b>Primary Name:</b>	
<b>Completion Date:</b>	04-DEC-1962			<b>Municipality:</b>	
<b>Static Water Level:</b>				<b>Lot:</b>	LOT 38
<b>Primary Water Use:</b>				<b>Township:</b>	NEPEAN
<b>Sec. Water Use:</b>				<b>Latitude DD:</b>	45.406683
<b>Total Depth m:</b>	7			<b>Longitude DD:</b>	-75.716561
<b>Depth Ref:</b>	Ground Surface			<b>UTM Zone:</b>	18
<b>Depth Elev:</b>				<b>Easting:</b>	443925
<b>Drill Method:</b>	Diamond Drill			<b>Northing:</b>	5028379
<b>Orig Ground Elev m:</b>	60.3			<b>Location Accuracy:</b>	
<b>Elev Reliabil Note:</b>				<b>Accuracy:</b>	Within 50 metres
<b>DEM Ground Elev m:</b>	61				
<b>Concession:</b>	CON 1 ON OTTAWA RIVER				
<b>Location D:</b>					
<b>Survey D:</b>					
<b>Comments:</b>					

#### Borehole Geology Stratum

<b>Geology Stratum ID:</b>	6559449			<b>Mat Consistency:</b>	Stiff
<b>Top Depth:</b>	1.1			<b>Material Moisture:</b>	
<b>Bottom Depth:</b>	4.9			<b>Material Texture:</b>	
<b>Material Color:</b>	Brown			<b>Non Geo Mat Type:</b>	
<b>Material 1:</b>	Silt			<b>Geologic Formation:</b>	
<b>Material 2:</b>	Clay			<b>Geologic Group:</b>	
<b>Material 3:</b>				<b>Geologic Period:</b>	
<b>Material 4:</b>				<b>Depositional Gen:</b>	
<b>Gsc Material Description:</b>					
<b>Stratum Description:</b>	BROWN, STIFF, CLAYEY SILT CHANGING TO STIFF TO SOFT GREY, SILTY CLAY **Note: Many records provided by the department have a truncated [Stratum Description] field.				
<b>Geology Stratum ID:</b>	6559447			<b>Mat Consistency:</b>	
<b>Top Depth:</b>	0			<b>Material Moisture:</b>	
<b>Bottom Depth:</b>	.1			<b>Material Texture:</b>	
<b>Material Color:</b>				<b>Non Geo Mat Type:</b>	Asphalt
<b>Material 1:</b>	Asphalt			<b>Geologic Formation:</b>	
<b>Material 2:</b>				<b>Geologic Group:</b>	
<b>Material 3:</b>				<b>Geologic Period:</b>	
<b>Material 4:</b>				<b>Depositional Gen:</b>	
<b>Gsc Material Description:</b>					
<b>Stratum Description:</b>	ASPHALT **Note: Many records provided by the department have a truncated [Stratum Description] field.				

Map Key	Number of Records	Direction/ Distance (m)	Elev/Diff (m)	Site	DB
<b>Geology Stratum ID:</b> 6559448 <b>Top Depth:</b> .1 <b>Bottom Depth:</b> 1.1 <b>Material Color:</b> <b>Material 1:</b> Fill <b>Material 2:</b> Granite <b>Material 3:</b> Sand <b>Material 4:</b> <b>Gsc Material Description:</b> <b>Stratum Description:</b>				<b>Mat Consistency:</b> <b>Material Moisture:</b> <b>Material Texture:</b> <b>Non Geo Mat Type:</b> <b>Geologic Formation:</b> <b>Geologic Group:</b> <b>Geologic Period:</b> <b>Depositional Gen:</b>	
FILL (GRAVEL AND SAND) **Note: Many records provided by the department have a truncated [Stratum Description] field.					
<b>Geology Stratum ID:</b> 6559450 <b>Top Depth:</b> 4.9 <b>Bottom Depth:</b> 5.9 <b>Material Color:</b> <b>Material 1:</b> Gravel <b>Material 2:</b> <b>Material 3:</b> <b>Material 4:</b> <b>Gsc Material Description:</b> <b>Stratum Description:</b>				<b>Mat Consistency:</b> <b>Material Moisture:</b> <b>Material Texture:</b> <b>Non Geo Mat Type:</b> <b>Geologic Formation:</b> <b>Geologic Group:</b> <b>Geologic Period:</b> <b>Depositional Gen:</b>	
2in. GRAVEL LAYER **Note: Many records provided by the department have a truncated [Stratum Description] field.					
<b>Geology Stratum ID:</b> 6559451 <b>Top Depth:</b> 5.9 <b>Bottom Depth:</b> 7 <b>Material Color:</b> <b>Material 1:</b> Till <b>Material 2:</b> Fine Sand <b>Material 3:</b> Silt <b>Material 4:</b> Gravel <b>Gsc Material Description:</b> <b>Stratum Description:</b>				<b>Mat Consistency:</b> Dense <b>Material Moisture:</b> <b>Material Texture:</b> <b>Non Geo Mat Type:</b> <b>Geologic Formation:</b> <b>Geologic Group:</b> <b>Geologic Period:</b> <b>Depositional Gen:</b> glacial	
DENSE, SILTY, FINE SAND, GRAVEL (GLACIAL TILL) **Note: Many records provided by the department have a truncated [Stratum Description] field.					
<a href="#">73</a>	1 of 10	NNW/247.4	64.9 / 0.75	City of Ottawa 930 Somerset St W Ottawa ON K1R 6R9	CA
<b>Certificate #:</b> 5421-7EMPZ6 <b>Application Year:</b> 2008 <b>Issue Date:</b> 5/15/2008 <b>Approval Type:</b> Municipal and Private Sewage Works <b>Status:</b> Approved <b>Application Type:</b> <b>Client Name:</b> <b>Client Address:</b> <b>Client City:</b> <b>Client Postal Code:</b> <b>Project Description:</b> <b>Contaminants:</b> <b>Emission Control:</b>					
<a href="#">73</a>	2 of 10	NNW/247.4	64.9 / 0.75	Corporation City of Ottawa 930 Somerset Street West Ottawa ON	GEN
<b>Generator No:</b> ON7608159 <b>Status:</b> <b>Approval Years:</b> 2013 <b>Contam. Facility:</b>				<b>PO Box No:</b> <b>Country:</b> <b>Choice of Contact:</b> <b>Co Admin:</b>	

Map Key	Number of Records	Direction/ Distance (m)	Elev/Diff (m)	Site	DB
<b>MHSW Facility:</b> <b>SIC Code:</b> 913150 <b>SIC Description:</b>				<b>Phone No Admin:</b>	
<b>Detail(s)</b>					
<b>Waste Class:</b> <b>Waste Class Desc:</b>		252 WASTE OILS & LUBRICANTS			
<a href="#">73</a>	3 of 10	NNW/247.4	64.9 / 0.75	930 Somerset St W,Ottawa ON	PINC
<b>Incident ID:</b> <b>Incident No:</b> 644900 <b>Type:</b> FS-Pipeline Incident <b>Status Code:</b> Pipeline Damage Reason Est <b>Fuel Occurrence Tp:</b> <b>Fuel Type:</b> <b>Tank Status:</b> RC Established <b>Task No:</b> 3447385 <b>Spills Action Centre:</b> <b>Method Details:</b> E-mail <b>Fuel Category:</b> Natural Gas <b>Date of Occurrence:</b> <b>Occurrence Start Date:</b> 2011/07/07 <b>Operation Type:</b> <b>Pipeline Type:</b> <b>Regulator Type:</b> <b>Summary:</b> 930 Somerset St W,Ottawa - 11/4" Pipeline Hit <b>Reported By:</b> Stiles, Jeff <b>Affiliation:</b> <b>Occurrence Desc:</b> <b>Damage Reason:</b> Excavation practices not sufficient <b>Notes:</b>		<b>Health Impact:</b> <b>Environment Impact:</b> <b>Property Damage:</b> Yes <b>Service Interupt:</b> <b>Enforce Policy:</b> Yes <b>Public Relation:</b> <b>Pipeline System:</b> <b>Depth:</b> <b>Pipe Material:</b> <b>PSIG:</b> <b>Attribute Category:</b> FS-Perform P-line Inc Invest <b>Regulator Location:</b>			
<a href="#">73</a>	4 of 10	NNW/247.4	64.9 / 0.75	930 Somerset Street Ottawa ON	SPL
<b>Ref No:</b> 5417-9PFQYU <b>Site No:</b> NA <b>Incident Dt:</b> 2014/09/30 <b>Year:</b> <b>Incident Cause:</b> Operator/Human error <b>Incident Event:</b> <b>Contaminant Code:</b> 36 <b>Contaminant Name:</b> CHLORINE GAS <b>Contaminant Limit 1:</b> <b>Contam Limit Freq 1:</b> <b>Contaminant UN No 1:</b> <b>Environment Impact:</b> Confirmed <b>Nature of Impact:</b> Air Pollution <b>Receiving Medium:</b> <b>Receiving Env:</b> <b>MOE Response:</b> No Field Response <b>Dt MOE Arvl on Scrn:</b> <b>MOE Reported Dt:</b> 2014/09/30 <b>Dt Document Closed:</b> 2014/10/02 <b>Incident Reason:</b> Operator/Human Error <b>Site Name:</b> Plant Bath Recreation Centre<UNOFFICIAL> <b>Site County/District:</b> <b>Site Geo Ref Meth:</b>		<b>Discharger Report:</b> <b>Material Group:</b> <b>Health/Env Conseq:</b> <b>Client Type:</b> <b>Sector Type:</b> Structure <b>Agency Involved:</b> <b>Nearest Watercourse:</b> <b>Site Address:</b> 930 Somerset Street <b>Site District Office:</b> <b>Site Postal Code:</b> <b>Site Region:</b> <b>Site Municipality:</b> Ottawa <b>Site Lot:</b> <b>Site Conc:</b> <b>Northing:</b> <b>Easting:</b> <b>Site Geo Ref Accu:</b> <b>Site Map Datum:</b> <b>SAC Action Class:</b> Air Spills - Gases and Vapours <b>Source Type:</b>			

Map Key	Number of Records	Direction/ Distance (m)	Elev/Diff (m)	Site	DB
<b>Incident Summary:</b>		chlorine gas being vented to atm due to chemicals mixing			
<b>Contaminant Qty:</b>		0 other - see incident description			
<a href="#">73</a>	5 of 10	NNW/247.4	64.9 / 0.75	City of Ottawa 930 Somerset St W Ottawa ON K1P 1J1	ECA
<b>Approval No:</b>	5421-7EMPZ6			<b>MOE District:</b>	Ottawa
<b>Approval Date:</b>	2008-05-15			<b>City:</b>	
<b>Status:</b>	Approved			<b>Longitude:</b>	-75.714455
<b>Record Type:</b>	ECA			<b>Latitude:</b>	45.407413
<b>Link Source:</b>	IDS			<b>Geometry X:</b>	
<b>SWP Area Name:</b>	Rideau Valley			<b>Geometry Y:</b>	
<b>Approval Type:</b>	ECA-MUNICIPAL AND PRIVATE SEWAGE WORKS				
<b>Project Type:</b>	MUNICIPAL AND PRIVATE SEWAGE WORKS				
<b>Address:</b>	930 Somerset St W				
<b>Full Address:</b>					
<b>Full PDF Link:</b>	<a href="https://www.accessenvironment.ene.gov.on.ca/instruments/7342-7BAT3C-14.pdf">https://www.accessenvironment.ene.gov.on.ca/instruments/7342-7BAT3C-14.pdf</a>				
<a href="#">73</a>	6 of 10	NNW/247.4	64.9 / 0.75	Corporation City of Ottawa 930 Somerset Street West Ottawa ON K1R 6R9	GEN
<b>Generator No:</b>	ON7608159			<b>PO Box No:</b>	
<b>Status:</b>				<b>Country:</b>	Canada
<b>Approval Years:</b>	2016			<b>Choice of Contact:</b>	CO_OFFICIAL
<b>Contam. Facility:</b>	No			<b>Co Admin:</b>	Randy Villeneuve
<b>MHSW Facility:</b>	No			<b>Phone No Admin:</b>	613-580-2424 Ext.12085
<b>SIC Code:</b>	913150				
<b>SIC Description:</b>	913150				
<b>Detail(s)</b>					
<b>Waste Class:</b>	212				
<b>Waste Class Desc:</b>	ALIPHATIC SOLVENTS				
<b>Waste Class:</b>	252				
<b>Waste Class Desc:</b>	WASTE OILS & LUBRICANTS				
<b>Waste Class:</b>	145				
<b>Waste Class Desc:</b>	PAINT/PIGMENT/COATING RESIDUES				
<a href="#">73</a>	7 of 10	NNW/247.4	64.9 / 0.75	Corporation City of Ottawa 930 Somerset Street West Ottawa ON K1R 6R9	GEN
<b>Generator No:</b>	ON7608159			<b>PO Box No:</b>	
<b>Status:</b>				<b>Country:</b>	Canada
<b>Approval Years:</b>	2015			<b>Choice of Contact:</b>	CO_OFFICIAL
<b>Contam. Facility:</b>	No			<b>Co Admin:</b>	Randy Villeneuve
<b>MHSW Facility:</b>	No			<b>Phone No Admin:</b>	613-580-2424 Ext.12085
<b>SIC Code:</b>	913150				
<b>SIC Description:</b>	913150				
<b>Detail(s)</b>					
<b>Waste Class:</b>	212				
<b>Waste Class Desc:</b>	ALIPHATIC SOLVENTS				
<b>Waste Class:</b>	145				



Map Key	Number of Records	Direction/ Distance (m)	Elev/Diff (m)	Site	DB
<b>Waste Class Desc:</b>		PAINT/PIGMENT/COATING RESIDUES			
<b>Waste Class:</b>		252			
<b>Waste Class Desc:</b>		WASTE OILS & LUBRICANTS			
<a href="#">73</a>	8 of 10	NNW/247.4	64.9 / 0.75	Corporation City of Ottawa 930 Somerset Street West Ottawa ON K1R 6R9	GEN
<b>Generator No:</b>	ON7608159			<b>PO Box No:</b>	
<b>Status:</b>				<b>Country:</b>	Canada
<b>Approval Years:</b>	2014			<b>Choice of Contact:</b>	CO_OFFICIAL
<b>Contam. Facility:</b>	No			<b>Co Admin:</b>	Randy Villeneuve
<b>MHSW Facility:</b>	No			<b>Phone No Admin:</b>	613-580-2424 Ext.12085
<b>SIC Code:</b>	913150				
<b>SIC Description:</b>	913150				
<b><u>Detail(s)</u></b>					
<b>Waste Class:</b>		252			
<b>Waste Class Desc:</b>		WASTE OILS & LUBRICANTS			
<a href="#">73</a>	9 of 10	NNW/247.4	64.9 / 0.75	Corporation City of Ottawa 930 Somerset Street West Ottawa ON K1R 6R9	GEN
<b>Generator No:</b>	ON7608159			<b>PO Box No:</b>	
<b>Status:</b>	Registered			<b>Country:</b>	Canada
<b>Approval Years:</b>	As of Dec 2018			<b>Choice of Contact:</b>	
<b>Contam. Facility:</b>				<b>Co Admin:</b>	
<b>MHSW Facility:</b>				<b>Phone No Admin:</b>	
<b>SIC Code:</b>					
<b>SIC Description:</b>					
<b><u>Detail(s)</u></b>					
<b>Waste Class:</b>		252 L			
<b>Waste Class Desc:</b>		Waste crankcase oils and lubricants			
<b>Waste Class:</b>		145 L			
<b>Waste Class Desc:</b>		Wastes from the use of pigments, coatings and paints			
<b>Waste Class:</b>		212 L			
<b>Waste Class Desc:</b>		Aliphatic solvents and residues			
<a href="#">73</a>	10 of 10	NNW/247.4	64.9 / 0.75	Corporation City of Ottawa 930 Somerset Street West Ottawa ON K1R 6R9	GEN
<b>Generator No:</b>	ON7608159			<b>PO Box No:</b>	
<b>Status:</b>	Registered			<b>Country:</b>	Canada
<b>Approval Years:</b>	As of Oct 2019			<b>Choice of Contact:</b>	
<b>Contam. Facility:</b>				<b>Co Admin:</b>	
<b>MHSW Facility:</b>				<b>Phone No Admin:</b>	
<b>SIC Code:</b>					
<b>SIC Description:</b>					
<b><u>Detail(s)</u></b>					
<b>Waste Class:</b>		145 L			
<b>Waste Class Desc:</b>		Wastes from the use of pigments, coatings and paints			

Map Key	Number of Records	Direction/ Distance (m)	Elev/Diff (m)	Site	DB
<b>Waste Class:</b>		252 L			
<b>Waste Class Desc:</b>		Waste crankcase oils and lubricants			
<b>Waste Class:</b>		212 L			
<b>Waste Class Desc:</b>		Aliphatic solvents and residues			

<a href="#">74</a>	1 of 1	<b>ENE/248.2</b>	<b>69.9 / 5.75</b>	<b>Ottawa ON</b>	<b>WWIS</b>
<b>Well ID:</b>	7204405			<b>Data Entry Status:</b>	
<b>Construction Date:</b>				<b>Data Src:</b>	
<b>Primary Water Use:</b>	Monitoring and Test Hole			<b>Date Received:</b>	7/10/2013
<b>Sec. Water Use:</b>				<b>Selected Flag:</b>	Yes
<b>Final Well Status:</b>	Test Hole			<b>Abandonment Rec:</b>	
<b>Water Type:</b>				<b>Contractor:</b>	7241
<b>Casing Material:</b>				<b>Form Version:</b>	7
<b>Audit No:</b>	Z168664			<b>Owner:</b>	
<b>Tag:</b>	A098723			<b>Street Name:</b>	26 BALSAM
<b>Construction Method:</b>				<b>County:</b>	OTTAWA-CARLETON
<b>Elevation (m):</b>				<b>Municipality:</b>	NEPEAN TOWNSHIP
<b>Elevation Reliability:</b>				<b>Site Info:</b>	
<b>Depth to Bedrock:</b>				<b>Lot:</b>	
<b>Well Depth:</b>				<b>Concession:</b>	
<b>Overburden/Bedrock:</b>				<b>Concession Name:</b>	
<b>Pump Rate:</b>				<b>Easting NAD83:</b>	
<b>Static Water Level:</b>				<b>Northing NAD83:</b>	
<b>Flowing (Y/N):</b>				<b>Zone:</b>	
<b>Flow Rate:</b>				<b>UTM Reliability:</b>	
<b>Clear/Cloudy:</b>					

#### Bore Hole Information

<b>Bore Hole ID:</b>	1004403119	<b>Elevation:</b>	65.374786
<b>DP2BR:</b>		<b>Elevrc:</b>	
<b>Spatial Status:</b>		<b>Zone:</b>	18
<b>Code OB:</b>		<b>East83:</b>	444348
<b>Code OB Desc:</b>		<b>North83:</b>	5028383
<b>Open Hole:</b>		<b>Org CS:</b>	UTM83
<b>Cluster Kind:</b>		<b>UTMRC:</b>	4
<b>Date Completed:</b>	6/4/2013	<b>UTMRC Desc:</b>	margin of error : 30 m - 100 m
<b>Remarks:</b>		<b>Location Method:</b>	wwr
<b>Elevrc Desc:</b>			
<b>Location Source Date:</b>			
<b>Improvement Location Source:</b>			
<b>Improvement Location Method:</b>			
<b>Source Revision Comment:</b>			
<b>Supplier Comment:</b>			

#### Overburden and Bedrock

##### Materials Interval

<b>Formation ID:</b>	1004821844
<b>Layer:</b>	2
<b>Color:</b>	6
<b>General Color:</b>	BROWN
<b>Mat1:</b>	05
<b>Most Common Material:</b>	CLAY
<b>Mat2:</b>	12
<b>Other Materials:</b>	STONES
<b>Mat3:</b>	85
<b>Other Materials:</b>	SOFT
<b>Formation Top Depth:</b>	0.31

<b>Map Key</b>	<b>Number of Records</b>	<b>Direction/ Distance (m)</b>	<b>Elev/Diff (m)</b>	<b>Site</b>	<b>DB</b>
<b>Formation End Depth:</b>			1.22		
<b>Formation End Depth UOM:</b>			m		
<b><u>Overburden and Bedrock Materials Interval</u></b>					
<b>Formation ID:</b>			1004821843		
<b>Layer:</b>			1		
<b>Color:</b>			6		
<b>General Color:</b>			BROWN		
<b>Mat1:</b>			02		
<b>Most Common Material:</b>			TOPSOIL		
<b>Mat2:</b>			85		
<b>Other Materials:</b>			SOFT		
<b>Mat3:</b>					
<b>Other Materials:</b>					
<b>Formation Top Depth:</b>			0		
<b>Formation End Depth:</b>			0.31		
<b>Formation End Depth UOM:</b>			m		
<b><u>Overburden and Bedrock Materials Interval</u></b>					
<b>Formation ID:</b>			1004821845		
<b>Layer:</b>			3		
<b>Color:</b>			2		
<b>General Color:</b>			GREY		
<b>Mat1:</b>			15		
<b>Most Common Material:</b>			LIMESTONE		
<b>Mat2:</b>			74		
<b>Other Materials:</b>			LAYERED		
<b>Mat3:</b>			73		
<b>Other Materials:</b>			HARD		
<b>Formation Top Depth:</b>			1.22		
<b>Formation End Depth:</b>			15.24		
<b>Formation End Depth UOM:</b>			m		
<b><u>Annular Space/Abandonment Sealing Record</u></b>					
<b>Plug ID:</b>			1004821854		
<b>Layer:</b>			1		
<b>Plug From:</b>			0		
<b>Plug To:</b>			0.31		
<b>Plug Depth UOM:</b>			m		
<b><u>Annular Space/Abandonment Sealing Record</u></b>					
<b>Plug ID:</b>			1004821855		
<b>Layer:</b>			2		
<b>Plug From:</b>			0.31		
<b>Plug To:</b>			12		
<b>Plug Depth UOM:</b>			m		
<b><u>Annular Space/Abandonment Sealing Record</u></b>					
<b>Plug ID:</b>			1004821856		
<b>Layer:</b>			3		
<b>Plug From:</b>			12		
<b>Plug To:</b>			15.24		

<b>Map Key</b>	<b>Number of Records</b>	<b>Direction/ Distance (m)</b>	<b>Elev/Diff (m)</b>	<b>Site</b>	<b>DB</b>
<b>Plug Depth UOM:</b>		m			
<b><u>Method of Construction &amp; Well Use</u></b>					
<b>Method Construction ID:</b>					
<b>Method Construction Code:</b>		5			
<b>Method Construction:</b>		Air Percussion			
<b>Other Method Construction:</b>					
<b><u>Pipe Information</u></b>					
<b>Pipe ID:</b>		1004821842			
<b>Casing No:</b>		0			
<b>Comment:</b>					
<b>Alt Name:</b>					
<b><u>Construction Record - Casing</u></b>					
<b>Casing ID:</b>		1004821849			
<b>Layer:</b>		1			
<b>Material:</b>		5			
<b>Open Hole or Material:</b>		PLASTIC			
<b>Depth From:</b>		0			
<b>Depth To:</b>		12.19			
<b>Casing Diameter:</b>		4.03			
<b>Casing Diameter UOM:</b>		cm			
<b>Casing Depth UOM:</b>		m			
<b><u>Construction Record - Screen</u></b>					
<b>Screen ID:</b>		1004821850			
<b>Layer:</b>		1			
<b>Slot:</b>		10			
<b>Screen Top Depth:</b>		12.19			
<b>Screen End Depth:</b>		15.24			
<b>Screen Material:</b>		5			
<b>Screen Depth UOM:</b>		m			
<b>Screen Diameter UOM:</b>		cm			
<b>Screen Diameter:</b>		4.82			
<b><u>Hole Diameter</u></b>					
<b>Hole ID:</b>		1004821846			
<b>Diameter:</b>		11.45			
<b>Depth From:</b>		0			
<b>Depth To:</b>		1.52			
<b>Hole Depth UOM:</b>		m			
<b>Hole Diameter UOM:</b>		cm			
<b><u>Hole Diameter</u></b>					
<b>Hole ID:</b>		1004821847			
<b>Diameter:</b>		7.62			
<b>Depth From:</b>		1.52			
<b>Depth To:</b>		15.24			
<b>Hole Depth UOM:</b>		m			
<b>Hole Diameter UOM:</b>		cm			

Map Key	Number of Records	Direction/ Distance (m)	Elev/Diff (m)	Site	DB
<a href="#">75</a>	1 of 1	SSE/248.3	65.9 / 1.69	Ministry of Transportation Ontario 940 Gladstone Ave Ottawa ON K1R 6Y4	GEN
<b>Generator No:</b>	ON3461529			<b>PO Box No:</b>	
<b>Status:</b>	Registered			<b>Country:</b>	Canada
<b>Approval Years:</b>	As of Oct 2019			<b>Choice of Contact:</b>	
<b>Contam. Facility:</b>				<b>Co Admin:</b>	
<b>MHSW Facility:</b>				<b>Phone No Admin:</b>	
<b>SIC Code:</b>					
<b>SIC Description:</b>					
<b><u>Detail(s)</u></b>					
<b>Waste Class:</b>		221 L			
<b>Waste Class Desc:</b>		Light fuels			
<b>Waste Class:</b>		146 L			
<b>Waste Class Desc:</b>		Other specified inorganic sludges, slurries or solids			
<a href="#">76</a>	1 of 65	WSW/249.4	65.9 / 1.69	B.A. BANKNOTE INC. 975 GLADSTONE AVE. OTTAWA CITY ON K1Y 4W5	CA
<b>Certificate #:</b>	8-4158-92-				
<b>Application Year:</b>	92				
<b>Issue Date:</b>	12/23/1992				
<b>Approval Type:</b>	Industrial air				
<b>Status:</b>	Approved				
<b>Application Type:</b>					
<b>Client Name:</b>					
<b>Client Address:</b>					
<b>Client City:</b>					
<b>Client Postal Code:</b>					
<b>Project Description:</b>	INST. MIST ELMIN., (2) GEN. EXH. SYSTEMS				
<b>Contaminants:</b>					
<b>Emission Control:</b>	Packed Tower,				
<a href="#">76</a>	2 of 65	WSW/249.4	65.9 / 1.69	B A BANKNOTE 975 GLADSTONE AVE OTTAWA ON K1Y 4W5	SCT
<b>Established:</b>	0000				
<b>Plant Size (ft²):</b>	0				
<b>Employment:</b>	252				
<b><u>--Details--</u></b>					
<b>Description:</b>	COMMERCIAL PRINTING, LITHOGRAPHIC				
<b>SIC/NAICS Code:</b>	2752				
<b>Description:</b>	COMMERCIAL PRINTING, NOT ELSEWHERE CLASSIFIED				
<b>SIC/NAICS Code:</b>	2759				
<b>Description:</b>	Other Printing				
<b>SIC/NAICS Code:</b>	323119				
<a href="#">76</a>	3 of 65	WSW/249.4	65.9 / 1.69	975 Gladstone Avenue Ottawa ON K1Y 4W5	CA
<b>Certificate #:</b>	6703-4SSRE3				

<b>Map Key</b>	<b>Number of Records</b>	<b>Direction/ Distance (m)</b>	<b>Elev/Diff (m)</b>	<b>Site</b>	<b>DB</b>
<b>Application Year:</b>		01			
<b>Issue Date:</b>		1/8/01			
<b>Approval Type:</b>		Industrial air			
<b>Status:</b>		Revoked and/or Replaced			
<b>Application Type:</b>		Amended CofA			
<b>Client Name:</b>		BA Banknote Inc.			
<b>Client Address:</b>		975 Gladstone Avenue			
<b>Client City:</b>		Ottawa			
<b>Client Postal Code:</b>		K1Y 4W5			
<b>Project Description:</b>		Installation of one Super Simultank-212 printing press used in printing commercial paper.			
<b>Contaminants:</b>					
<b>Emission Control:</b>					

<a href="#">76</a>	4 of 65	<b>WSW/249.4</b>	<b>65.9 / 1.69</b>	<b>975 Gladstone Avenue Ottawa ON K1Y 4W5</b>	<b>CA</b>
<b>Certificate #:</b>		9223-5C6HZK			
<b>Application Year:</b>		02			
<b>Issue Date:</b>		9/6/02			
<b>Approval Type:</b>		Industrial air			
<b>Status:</b>		Approved			
<b>Application Type:</b>		Amended CofA			
<b>Client Name:</b>		BA Banknote Inc.			
<b>Client Address:</b>		975 Gladstone Avenue			
<b>Client City:</b>		Ottawa			
<b>Client Postal Code:</b>		K1Y 4W5			
<b>Project Description:</b>		The applicant seeks approval for an amendment to the existing Certificate of Approval for the installation of a silk screen press. The addition of this equipment will include construction of three stacks that will ventilate the silk screen area and will exhaust solvent vapours to the atmosphere.			
<b>Contaminants:</b>					
<b>Emission Control:</b>					

<a href="#">76</a>	5 of 65	<b>WSW/249.4</b>	<b>65.9 / 1.69</b>	<b>BA Banknote Inc. 975 Gladstone Avenue Ottawa Ontario CITY OF OTTAWA ON</b>	<b>EBR</b>
<b>EBR Registry No:</b>		IA00E0164			
<b>Ministry Ref No:</b>		8042-4FUP9P			
<b>Notice Type:</b>		Instrument Decision			
<b>Notice Stage:</b>		800477885			
<b>Notice Date:</b>		January 10, 2001			
<b>Proposal Date:</b>		January 24, 2000			
<b>Year:</b>		2000			
<b>Instrument Type:</b>		(EPA s. 9) - Approval for discharge into the natural environment other than water (i.e. Air)			
<b>Off Instrument Name:</b>					
<b>Posted By:</b>					
<b>Company Name:</b>		BA Banknote Inc.			
<b>Site Address:</b>					
<b>Location Other:</b>					
<b>Proponent Name:</b>					
<b>Proponent Address:</b>		975 Gladstone Avenue, Ottawa Ontario, K1Y 4W5			
<b>Comment Period:</b>					
<b>URL:</b>					
<b>Site Location Details:</b>					
975 Gladstone Avenue Ottawa Ontario CITY OF OTTAWA					

Map Key	Number of Records	Direction/ Distance (m)	Elev/Diff (m)	Site	DB
<a href="#">76</a>	6 of 65	WSW/249.4	65.9 / 1.69	BA Banknote Inc. 975 Gladstone Avenue Ottawa Ontario CITY OF OTTAWA ON	EBR

**EBR Registry No:** IA01E0439  
**Ministry Ref No:** 3825-4VAQMB  
**Notice Type:** Instrument Decision  
**Notice Stage:** 800478534  
**Notice Date:** September 10, 2002  
**Proposal Date:** March 30, 2001  
**Year:** 2001

**Decision Posted:**  
**Exception Posted:**  
**Section:**  
**Act 1:**  
**Act 2:**  
**Site Location Map:**

**Instrument Type:** (EPA s. 9) - Approval for discharge into the natural environment other than water (i.e. Air)

**Off Instrument Name:**

**Posted By:**

**Company Name:** BA Banknote Inc.

**Site Address:**

**Location Other:**

**Proponent Name:**

**Proponent Address:** 975 Gladstone Avenue, Ottawa Ontario, K1Y 4W5

**Comment Period:**

**URL:**

**Site Location Details:**

975 Gladstone Avenue Ottawa Ontario CITY OF OTTAWA

<a href="#">76</a>	7 of 65	WSW/249.4	65.9 / 1.69	B.A. Banknote 975 Gladstone Ave Ottawa ON K1Y 4W5	SCT
--------------------	---------	-----------	-------------	---	-----

**Established:** 1867  
**Plant Size (ft²):**  
**Employment:** 170

**--Details--**

**Description:** Other Printing  
**SIC/NAICS Code:** 323119

<a href="#">76</a>	8 of 65	WSW/249.4	65.9 / 1.69	BRITISH AMERICAN BANK NOTE INC. 975 GLADSTONE AVENUE C/O P.O. BOX 399, STATION A OTTAWA ON K1Y 4W5	GEN
--------------------	---------	-----------	-------------	---	-----

**Generator No:** ON0297401  
**Status:**  
**Approval Years:** 86,87  
**Contam. Facility:**  
**MHSW Facility:**  
**SIC Code:** 2819  
**SIC Description:** OTHER COMM. PRINTING

**PO Box No:**  
**Country:**  
**Choice of Contact:**  
**Co Admin:**  
**Phone No Admin:**

**Detail(s)**

**Waste Class:** 112  
**Waste Class Desc:** ACID WASTE - HEAVY METALS

**Waste Class:** 122  
**Waste Class Desc:** ALKALINE WASTES - OTHER METALS

Map Key	Number of Records	Direction/ Distance (m)	Elev/Diff (m)	Site	DB
<b>Waste Class:</b>		145			
<b>Waste Class Desc:</b>		PAINT/PIGMENT/COATING RESIDUES			
<b>Waste Class:</b>		146			
<b>Waste Class Desc:</b>		OTHER SPECIFIED INORGANICS			
<b>Waste Class:</b>		211			
<b>Waste Class Desc:</b>		AROMATIC SOLVENTS			
<b>Waste Class:</b>		241			
<b>Waste Class Desc:</b>		HALOGENATED SOLVENTS			
<b>Waste Class:</b>		252			
<b>Waste Class Desc:</b>		WASTE OILS & LUBRICANTS			
<b>Waste Class:</b>		265			
<b>Waste Class Desc:</b>		GRAPHIC ART WASTES			

<a href="#">76</a>	9 of 65	WSW/249.4	65.9 / 1.69	BA BANKNOTE OTTAWA DIV., DIV OF QUEBECOR PUBLITECH INC. OTTAWA ON K1N 8V4	GEN
<b>Generator No:</b>	ON0297401			<b>PO Box No:</b>	
<b>Status:</b>				<b>Country:</b>	
<b>Approval Years:</b>	88			<b>Choice of Contact:</b>	
<b>Contam. Facility:</b>				<b>Co Admin:</b>	
<b>MHSW Facility:</b>				<b>Phone No Admin:</b>	
<b>SIC Code:</b>	2819				
<b>SIC Description:</b>	OTHER COMM. PRINTING				

**Detail(s)**

<b>Waste Class:</b>	112
<b>Waste Class Desc:</b>	ACID WASTE - HEAVY METALS
<b>Waste Class:</b>	122
<b>Waste Class Desc:</b>	ALKALINE WASTES - OTHER METALS
<b>Waste Class:</b>	145
<b>Waste Class Desc:</b>	PAINT/PIGMENT/COATING RESIDUES
<b>Waste Class:</b>	146
<b>Waste Class Desc:</b>	OTHER SPECIFIED INORGANICS
<b>Waste Class:</b>	211
<b>Waste Class Desc:</b>	AROMATIC SOLVENTS
<b>Waste Class:</b>	241
<b>Waste Class Desc:</b>	HALOGENATED SOLVENTS
<b>Waste Class:</b>	252
<b>Waste Class Desc:</b>	WASTE OILS & LUBRICANTS
<b>Waste Class:</b>	265
<b>Waste Class Desc:</b>	GRAPHIC ART WASTES

<a href="#">76</a>	10 of 65	WSW/249.4	65.9 / 1.69	BA BANKNOTE OTTAWA DIV., DIV OF QUEBECOR PUBLITECH INC./975 GLADSTONE AVENUE OTTAWA ON K1Y 4W5	GEN
<b>Generator No:</b>	ON0297401			<b>PO Box No:</b>	



<b>Map Key</b>	<b>Number of Records</b>	<b>Direction/ Distance (m)</b>	<b>Elev/Diff (m)</b>	<b>Site</b>	<b>DB</b>
<b>Status:</b>				<b>Country:</b>	
<b>Approval Years:</b>	89,90,92,93,97			<b>Choice of Contact:</b>	
<b>Contam. Facility:</b>				<b>Co Admin:</b>	
<b>MHSW Facility:</b>				<b>Phone No Admin:</b>	
<b>SIC Code:</b>	2819				
<b>SIC Description:</b>		OTHER COMM. PRINTING			
<b><u>Detail(s)</u></b>					
<b>Waste Class:</b>		265			
<b>Waste Class Desc:</b>		GRAPHIC ART WASTES			
<b>Waste Class:</b>		267			
<b>Waste Class Desc:</b>		ORGANIC ACIDS			
<b>Waste Class:</b>		312			
<b>Waste Class Desc:</b>		PATHOLOGICAL WASTES			
<b>Waste Class:</b>		112			
<b>Waste Class Desc:</b>		ACID WASTE - HEAVY METALS			
<b>Waste Class:</b>		121			
<b>Waste Class Desc:</b>		ALKALINE WASTES - HEAVY METALS			
<b>Waste Class:</b>		122			
<b>Waste Class Desc:</b>		ALKALINE WASTES - OTHER METALS			
<b>Waste Class:</b>		145			
<b>Waste Class Desc:</b>		PAINT/PIGMENT/COATING RESIDUES			
<b>Waste Class:</b>		231			
<b>Waste Class Desc:</b>		LATEX WASTES			
<b>Waste Class:</b>		233			
<b>Waste Class Desc:</b>		OTHER POLYMERIC WASTES			
<b>Waste Class:</b>		241			
<b>Waste Class Desc:</b>		HALOGENATED SOLVENTS			
<b>Waste Class:</b>		252			
<b>Waste Class Desc:</b>		WASTE OILS & LUBRICANTS			
<b>Waste Class:</b>		253			
<b>Waste Class Desc:</b>		EMULSIFIED OILS			
<b>Waste Class:</b>		263			
<b>Waste Class Desc:</b>		ORGANIC LABORATORY CHEMICALS			
<b>Waste Class:</b>		264			
<b>Waste Class Desc:</b>		PHOTOPROCESSING WASTES			
<b>Waste Class:</b>		146			
<b>Waste Class Desc:</b>		OTHER SPECIFIED INORGANICS			
<b>Waste Class:</b>		148			
<b>Waste Class Desc:</b>		INORGANIC LABORATORY CHEMICALS			
<b>Waste Class:</b>		211			
<b>Waste Class Desc:</b>		AROMATIC SOLVENTS			
<b>Waste Class:</b>		212			
<b>Waste Class Desc:</b>		ALIPHATIC SOLVENTS			

Map Key	Number of Records	Direction/ Distance (m)	Elev/Diff (m)	Site	DB
<a href="#">76</a>	11 of 65	WSW/249.4	65.9 / 1.69	BA BANKNOTE 05-931 OTTAWA DIV., DIV OF QUEBECOR PUBLITECH INC./975 GLADSTONE AVENUE OTTAWA ON K1Y 4W5	GEN
<b>Generator No:</b>	ON0297401			<b>PO Box No:</b>	
<b>Status:</b>				<b>Country:</b>	
<b>Approval Years:</b>	94,95,96			<b>Choice of Contact:</b>	
<b>Contam. Facility:</b>				<b>Co Admin:</b>	
<b>MHSW Facility:</b>				<b>Phone No Admin:</b>	
<b>SIC Code:</b>	2819				
<b>SIC Description:</b>	OTHER COMM. PRINTING				
<b><u>Detail(s)</u></b>					
<b>Waste Class:</b>	112				
<b>Waste Class Desc:</b>	ACID WASTE - HEAVY METALS				
<b>Waste Class:</b>	121				
<b>Waste Class Desc:</b>	ALKALINE WASTES - HEAVY METALS				
<b>Waste Class:</b>	122				
<b>Waste Class Desc:</b>	ALKALINE WASTES - OTHER METALS				
<b>Waste Class:</b>	145				
<b>Waste Class Desc:</b>	PAINT/PIGMENT/COATING RESIDUES				
<b>Waste Class:</b>	146				
<b>Waste Class Desc:</b>	OTHER SPECIFIED INORGANICS				
<b>Waste Class:</b>	148				
<b>Waste Class Desc:</b>	INORGANIC LABORATORY CHEMICALS				
<b>Waste Class:</b>	211				
<b>Waste Class Desc:</b>	AROMATIC SOLVENTS				
<b>Waste Class:</b>	212				
<b>Waste Class Desc:</b>	ALIPHATIC SOLVENTS				
<b>Waste Class:</b>	231				
<b>Waste Class Desc:</b>	LATEX WASTES				
<b>Waste Class:</b>	233				
<b>Waste Class Desc:</b>	OTHER POLYMERIC WASTES				
<b>Waste Class:</b>	241				
<b>Waste Class Desc:</b>	HALOGENATED SOLVENTS				
<b>Waste Class:</b>	265				
<b>Waste Class Desc:</b>	GRAPHIC ART WASTES				
<b>Waste Class:</b>	267				
<b>Waste Class Desc:</b>	ORGANIC ACIDS				
<b>Waste Class:</b>	312				
<b>Waste Class Desc:</b>	PATHOLOGICAL WASTES				
<b>Waste Class:</b>	252				
<b>Waste Class Desc:</b>	WASTE OILS & LUBRICANTS				
<b>Waste Class:</b>	253				
<b>Waste Class Desc:</b>	EMULSIFIED OILS				
<b>Waste Class:</b>	263				
<b>Waste Class Desc:</b>	ORGANIC LABORATORY CHEMICALS				

<b>Map Key</b>	<b>Number of Records</b>	<b>Direction/ Distance (m)</b>	<b>Elev/Diff (m)</b>	<b>Site</b>	<b>DB</b>
<b>Waste Class:</b>		264			
<b>Waste Class Desc:</b>		PHOTOPROCESSING WASTES			
<b>76</b>	<b>12 of 65</b>	<b>WSW/249.4</b>	<b>65.9 / 1.69</b>	<b>BA BANKNOTE 975 GLADSTONE AVENUE OTTAWA ON K1N 8V4</b>	<b>GEN</b>
<b>Generator No:</b>	ON0297401			<b>PO Box No:</b>	
<b>Status:</b>				<b>Country:</b>	
<b>Approval Years:</b>	98,99,00,01			<b>Choice of Contact:</b>	
<b>Contam. Facility:</b>				<b>Co Admin:</b>	
<b>MHSW Facility:</b>				<b>Phone No Admin:</b>	
<b>SIC Code:</b>	2819				
<b>SIC Description:</b>	OTHER COMM. PRINTING				
<b><u>Detail(s)</u></b>					
<b>Waste Class:</b>		148			
<b>Waste Class Desc:</b>		INORGANIC LABORATORY CHEMICALS			
<b>Waste Class:</b>		211			
<b>Waste Class Desc:</b>		AROMATIC SOLVENTS			
<b>Waste Class:</b>		212			
<b>Waste Class Desc:</b>		ALIPHATIC SOLVENTS			
<b>Waste Class:</b>		231			
<b>Waste Class Desc:</b>		LATEX WASTES			
<b>Waste Class:</b>		233			
<b>Waste Class Desc:</b>		OTHER POLYMERIC WASTES			
<b>Waste Class:</b>		252			
<b>Waste Class Desc:</b>		WASTE OILS & LUBRICANTS			
<b>Waste Class:</b>		253			
<b>Waste Class Desc:</b>		EMULSIFIED OILS			
<b>Waste Class:</b>		263			
<b>Waste Class Desc:</b>		ORGANIC LABORATORY CHEMICALS			
<b>Waste Class:</b>		264			
<b>Waste Class Desc:</b>		PHOTOPROCESSING WASTES			
<b>Waste Class:</b>		265			
<b>Waste Class Desc:</b>		GRAPHIC ART WASTES			
<b>Waste Class:</b>		267			
<b>Waste Class Desc:</b>		ORGANIC ACIDS			
<b>Waste Class:</b>		312			
<b>Waste Class Desc:</b>		PATHOLOGICAL WASTES			
<b>Waste Class:</b>		112			
<b>Waste Class Desc:</b>		ACID WASTE - HEAVY METALS			
<b>Waste Class:</b>		146			
<b>Waste Class Desc:</b>		OTHER SPECIFIED INORGANICS			
<b>Waste Class:</b>		121			
<b>Waste Class Desc:</b>		ALKALINE WASTES - HEAVY METALS			
<b>Waste Class:</b>		122			

Map Key	Number of Records	Direction/ Distance (m)	Elev/Diff (m)	Site	DB
<b>Waste Class Desc:</b>		ALKALINE WASTES - OTHER METALS			
<b>Waste Class:</b>		145			
<b>Waste Class Desc:</b>		PAINT/PIGMENT/COATING RESIDUES			
<b>Waste Class:</b>		241			
<b>Waste Class Desc:</b>		HALOGENATED SOLVENTS			
<a href="#">76</a>	13 of 65	WSW/249.4	65.9 / 1.69	BA BANKNOTE INC. 975 GLADSTONE AVENUE OTTAWA ON K1N 8V4	GEN
<b>Generator No:</b>		ON0297401		<b>PO Box No:</b>	
<b>Status:</b>				<b>Country:</b>	
<b>Approval Years:</b>		02,03		<b>Choice of Contact:</b>	
<b>Contam. Facility:</b>				<b>Co Admin:</b>	
<b>MHSW Facility:</b>				<b>Phone No Admin:</b>	
<b>SIC Code:</b>					
<b>SIC Description:</b>					
<b><u>Detail(s)</u></b>					
<b>Waste Class:</b>		112			
<b>Waste Class Desc:</b>		ACID WASTE - HEAVY METALS			
<b>Waste Class:</b>		121			
<b>Waste Class Desc:</b>		ALKALINE WASTES - HEAVY METALS			
<b>Waste Class:</b>		122			
<b>Waste Class Desc:</b>		ALKALINE WASTES - OTHER METALS			
<b>Waste Class:</b>		212			
<b>Waste Class Desc:</b>		ALIPHATIC SOLVENTS			
<b>Waste Class:</b>		145			
<b>Waste Class Desc:</b>		PAINT/PIGMENT/COATING RESIDUES			
<b>Waste Class:</b>		146			
<b>Waste Class Desc:</b>		OTHER SPECIFIED INORGANICS			
<b>Waste Class:</b>		148			
<b>Waste Class Desc:</b>		INORGANIC LABORATORY CHEMICALS			
<b>Waste Class:</b>		211			
<b>Waste Class Desc:</b>		AROMATIC SOLVENTS			
<b>Waste Class:</b>		231			
<b>Waste Class Desc:</b>		LATEX WASTES			
<b>Waste Class:</b>		233			
<b>Waste Class Desc:</b>		OTHER POLYMERIC WASTES			
<b>Waste Class:</b>		241			
<b>Waste Class Desc:</b>		HALOGENATED SOLVENTS			
<b>Waste Class:</b>		252			
<b>Waste Class Desc:</b>		WASTE OILS & LUBRICANTS			
<b>Waste Class:</b>		263			
<b>Waste Class Desc:</b>		ORGANIC LABORATORY CHEMICALS			
<b>Waste Class:</b>		264			
<b>Waste Class Desc:</b>		PHOTOPROCESSING WASTES			

Map Key	Number of Records	Direction/ Distance (m)	Elev/Diff (m)	Site	DB
Waste Class:		267			
Waste Class Desc:		ORGANIC ACIDS			
Waste Class:		312			
Waste Class Desc:		PATHOLOGICAL WASTES			
Waste Class:		265			
Waste Class Desc:		GRAPHIC ART WASTES			
Waste Class:		253			
Waste Class Desc:		EMULSIFIED OILS			

<a href="#">76</a>	14 of 65	WSW/249.4	65.9 / 1.69	BA BANKNOTE INC. 975 GLADSTONE AVE. NOT AVAILABLE OTTAWA ON K1Y 4W5	NPRI
<b>NPRI ID:</b>	7358			<b>Org ID:</b>	38275
<b>Other ID:</b>	Y			<b>Submit Date:</b>	7/14/2003
<b>No Other ID:</b>	1			<b>Last Modified:</b>	5/29/2015 3:28:24 PM
<b>Track ID:</b>	18366			<b>Contact ID:</b>	168490
<b>Report ID:</b>	163453			<b>Cont Type:</b>	MED
<b>Report Type:</b>	NPRI			<b>Contact Title:</b>	
<b>Rpt Type ID:</b>	1			<b>Cont First Name:</b>	JOHN
<b>Report Year:</b>	2002			<b>Cont Last Name:</b>	CODY
<b>Not-Current Rpt?:</b>	No			<b>Contact Position:</b>	ENVIRONMENTAL MANAGER
<b>Yr of Last Filed Rpt:</b>	2011			<b>Contact Fax:</b>	6137287419
<b>Fac ID:</b>	141158			<b>Contact Ph.:</b>	6137285854
<b>Fac Name:</b>	NOT AVAILABLE			<b>Cont Area Code:</b>	613
<b>Fac Address1:</b>	975 GLADSTONE AVE.			<b>Contact Tel.:</b>	37285854
<b>Fac Address2:</b>	NOT AVAILABLE			<b>Contact Ext.:</b>	228
<b>Fac Postal Zip:</b>	K1Y 4W5			<b>Cont Fax Area Cde:</b>	613
<b>Facility Lat:</b>				<b>Contact Fax:</b>	37287419
<b>Facility Long:</b>				<b>Contact Email:</b>	JOHN_CODY@GDM.DE
<b>DLS (Last Filed Rpt):</b>				<b>Latitude:</b>	45.4038
<b>Facility DLS:</b>				<b>Longitude:</b>	-75.7167
<b>Datum:</b>	1983			<b>UTM Zone:</b>	
<b>Facility Cmnts:</b>	Fals			<b>UTM Northing:</b>	
<b>URL:</b>				<b>UTM Easting:</b>	
<b>No of Empl.:</b>	240			<b>Waste Streams:</b>	False
<b>Parent Co.:</b>	*			<b>No Streams:</b>	0
<b>No Parent Co.:</b>	1			<b>Waste Off Sites:</b>	Fals
<b>Pollut Prev Cmnts:</b>	False			<b>No Off Sites:</b>	1
<b>Stacks:</b>	False			<b>Shutdown:</b>	False
<b>No of Stacks:</b>				<b>No of Shutdown:</b>	0
<b>Canadian SIC Code (2 digit):</b>					
<b>Canadian SIC Code:</b>					
<b>SIC Code Description:</b>					
<b>American SIC Code:</b>					
<b>NAICS Code (2 digit):</b>	32				
<b>NAICS 2 Description:</b>	Manufacturing				
<b>NAICS Code (4 digit):</b>	3231				
<b>NAICS 4 Description:</b>	Printing and related support activities				
<b>NAICS Code (6 digit):</b>	323119				
<b>NAICS 6 Description:</b>	Other printing				

#### Substance Release Report

<b>Category Type ID:</b>	3
<b>Category Type Desc:</b>	Fugitive
<b>Category Type Desc (fr):</b>	Émissions fugitives
<b>Grouping:</b>	Total Air
<b>Trans Code:</b>	VOCs
<b>Chem:</b>	Volatile Organic Compounds (VOCs)
<b>Chem (fr):</b>	Composés organiques volatils (COV)

Map Key	Number of Records	Direction/ Distance (m)	Elev/Diff (m)	Site	DB
<b>Quantity:</b>		10.1			
<b>Unit:</b>		tonnes			
<b>Basis of Estimate Cd:</b>		E E2			
<b>Basis of Estimate Desc:</b>		E- Emission Factor - In use from 1994 to 2002 ; E2- Published Emission Factors - In use from 2003 and onward			
<b>Category Type ID:</b>		1			
<b>Category Type Desc:</b>		Stack / Point			
<b>Category Type Desc (fr):</b>		Rejets de cheminée ou ponctuels			
<b>Grouping:</b>		Total Air			
<b>Trans Code:</b>		ASta			
<b>Chem:</b>		Hexavalent chromium (and its compounds)			
<b>Chem (fr):</b>		Chrome hexavalent (et ses composés)			
<b>Quantity:</b>		11			
<b>Unit:</b>		kg			
<b>Basis of Estimate Cd:</b>		O			
<b>Basis of Estimate Desc:</b>		O- Engineering Estimates			
<a href="#">76</a>	15 of 65	WSW/249.4	65.9 / 1.69	<b>B.A. Banknote Inc. 975 Gladstone Ave Ottawa ON K1Y 4W5</b>	<b>SCT</b>
<b>Established:</b>		1867			
<b>Plant Size (ft²):</b>					
<b>Employment:</b>		170			
<b>--Details--</b>					
<b>Description:</b>		Other Printing			
<b>SIC/NAICS Code:</b>		323119			
<a href="#">76</a>	16 of 65	WSW/249.4	65.9 / 1.69	<b>BA BANKNOTE INC. 975 GLADSTONE AVENUE NOT AVAILABLE OTTAWA ON K1Y4W5</b>	<b>NPRI</b>
<b>NPRI ID:</b>		7358		<b>Org ID:</b>	38275
<b>Other ID:</b>		Y		<b>Submit Date:</b>	8/6/2004
<b>No Other ID:</b>		1		<b>Last Modified:</b>	5/29/2015 3:28:24 PM
<b>Track ID:</b>		20585		<b>Contact ID:</b>	168490
<b>Report ID:</b>		155066		<b>Cont Type:</b>	MED
<b>Report Type:</b>		NPRI		<b>Contact Title:</b>	
<b>Rpt Type ID:</b>		1		<b>Cont First Name:</b>	JOHN
<b>Report Year:</b>		2003		<b>Cont Last Name:</b>	CODY
<b>Not-Current Rpt?:</b>		No		<b>Contact Position:</b>	ENVIRONMENTAL MANAGER
<b>Yr of Last Filed Rpt:</b>		2011		<b>Contact Fax:</b>	6137287419
<b>Fac ID:</b>		141159		<b>Contact Ph.:</b>	6137285854
<b>Fac Name:</b>		NOT AVAILABLE		<b>Cont Area Code:</b>	613
<b>Fac Address1:</b>		975 GLADSTONE AVENUE		<b>Contact Tel.:</b>	37285854
<b>Fac Address2:</b>		NOT AVAILABLE		<b>Contact Ext.:</b>	228
<b>Fac Postal Zip:</b>		K1Y4W5		<b>Cont Fax Area Cde:</b>	613
<b>Facility Lat:</b>		45.4038		<b>Contact Fax:</b>	37287419
<b>Facility Long:</b>		-75.7167		<b>Contact Email:</b>	JOHN_CODY@GDM.DE
<b>DLS (Last Filed Rpt):</b>				<b>Latitude:</b>	45.4038
<b>Facility DLS:</b>				<b>Longitude:</b>	-75.7167
<b>Datum:</b>		1983		<b>UTM Zone:</b>	
<b>Facility Cmnts:</b>		False		<b>UTM Northing:</b>	
<b>URL:</b>				<b>UTM Easting:</b>	
<b>No of Empl.:</b>		240		<b>Waste Streams:</b>	True¿
<b>Parent Co.:</b>		*		<b>No Streams:</b>	
<b>No Parent Co.:</b>		1		<b>Waste Off Sites:</b>	Fals
<b>Pollut Prev Cmnts:</b>		False		<b>No Off Sites:</b>	1
<b>Stacks:</b>		True		<b>Shutdown:</b>	True
<b>No of Stacks:</b>				<b>No of Shutdown:</b>	
<b>Canadian SIC Code (2 digit):</b>					

Map Key	Number of Records	Direction/ Distance (m)	Elev/Diff (m)	Site	DB
<b>Canadian SIC Code:</b> <b>SIC Code Description:</b> <b>American SIC Code:</b> <b>NAICS Code (2 digit):</b> 32 <b>NAICS 2 Description:</b> Manufacturing <b>NAICS Code (4 digit):</b> 3231 <b>NAICS 4 Description:</b> Printing and related support activities <b>NAICS Code (6 digit):</b> 323119 <b>NAICS 6 Description:</b> Other printing					
<b><u>Substance Release Report</u></b>					
<b>Category Type ID:</b> 3 <b>Category Type Desc:</b> Fugitive <b>Category Type Desc (fr):</b> Émissions fugitives <b>Grouping:</b> Total Air <b>Trans Code:</b> VOCs <b>Chem:</b> Volatile Organic Compounds (VOCs) <b>Chem (fr):</b> Composés organiques volatils (COV) <b>Quantity:</b> 11.1 <b>Unit:</b> tonnes <b>Basis of Estimate Cd:</b> E2 <b>Basis of Estimate Desc:</b> E2- Published Emission Factors - In use from 2003 and onward					
<b>Category Type ID:</b> 1 <b>Category Type Desc:</b> Stack / Point <b>Category Type Desc (fr):</b> Rejets de cheminée ou ponctuels <b>Grouping:</b> Total Air <b>Trans Code:</b> ASta <b>Chem:</b> Hexavalent chromium (and its compounds) <b>Chem (fr):</b> Chrome hexavalent (et ses composés) <b>Quantity:</b> 11 <b>Unit:</b> kg <b>Basis of Estimate Cd:</b> O <b>Basis of Estimate Desc:</b> O- Engineering Estimates					

[76](#) 17 of 65 WSW/249.4 65.9 / 1.69 975 Gladstone Avenue Ottawa ON K1Y 4W5 **EHS**

<b>Order No:</b> 20050520015	<b>Nearest Intersection:</b>
<b>Status:</b> C	<b>Municipality:</b>
<b>Report Type:</b>	<b>Client Prov/State:</b> ON
<b>Report Date:</b> 5/31/2005	<b>Search Radius (km):</b> 0.25
<b>Date Received:</b> 5/20/2005	<b>X:</b> -75.716382
<b>Previous Site Name:</b>	<b>Y:</b> 45.403273
<b>Lot/Building Size:</b>	
<b>Additional Info Ordered:</b>	

[76](#) 18 of 65 WSW/249.4 65.9 / 1.69 BA INTERNATIONAL INC. 975 GLADSTONE AVENUE OTTAWA ON K1N 8V4 **GEN**

<b>Generator No:</b> ON0297401	<b>PO Box No:</b>
<b>Status:</b>	<b>Country:</b>
<b>Approval Years:</b> 04,05,06,07,08	<b>Choice of Contact:</b>
<b>Contam. Facility:</b>	<b>Co Admin:</b>
<b>MHSW Facility:</b>	<b>Phone No Admin:</b>
<b>SIC Code:</b> 323119	
<b>SIC Description:</b> Other Printing	

**Detail(s)**

<b>Map Key</b>	<b>Number of Records</b>	<b>Direction/ Distance (m)</b>	<b>Elev/Diff (m)</b>	<b>Site</b>	<b>DB</b>
<b>Waste Class:</b>		241			
<b>Waste Class Desc:</b>		HALOGENATED SOLVENTS			
<b>Waste Class:</b>		252			
<b>Waste Class Desc:</b>		WASTE OILS & LUBRICANTS			
<b>Waste Class:</b>		253			
<b>Waste Class Desc:</b>		EMULSIFIED OILS			
<b>Waste Class:</b>		263			
<b>Waste Class Desc:</b>		ORGANIC LABORATORY CHEMICALS			
<b>Waste Class:</b>		264			
<b>Waste Class Desc:</b>		PHOTOPROCESSING WASTES			
<b>Waste Class:</b>		265			
<b>Waste Class Desc:</b>		GRAPHIC ART WASTES			
<b>Waste Class:</b>		267			
<b>Waste Class Desc:</b>		ORGANIC ACIDS			
<b>Waste Class:</b>		312			
<b>Waste Class Desc:</b>		PATHOLOGICAL WASTES			
<b>Waste Class:</b>		112			
<b>Waste Class Desc:</b>		ACID WASTE - HEAVY METALS			
<b>Waste Class:</b>		121			
<b>Waste Class Desc:</b>		ALKALINE WASTES - HEAVY METALS			
<b>Waste Class:</b>		122			
<b>Waste Class Desc:</b>		ALKALINE WASTES - OTHER METALS			
<b>Waste Class:</b>		221			
<b>Waste Class Desc:</b>		LIGHT FUELS			
<b>Waste Class:</b>		262			
<b>Waste Class Desc:</b>		DETERGENTS/SOAPS			
<b>Waste Class:</b>		251			
<b>Waste Class Desc:</b>		OIL SKIMMINGS & SLUDGES			
<b>Waste Class:</b>		254			
<b>Waste Class Desc:</b>		TRANSFER STATION OILS WASTES			
<b>Waste Class:</b>		145			
<b>Waste Class Desc:</b>		PAINT/PIGMENT/COATING RESIDUES			
<b>Waste Class:</b>		998			
<b>Waste Class Desc:</b>		NONHAZARDOUS WASTE			
<b>Waste Class:</b>		132			
<b>Waste Class Desc:</b>		NEUTRALIZED WASTES - OTHER METALS			
<b>Waste Class:</b>		331			
<b>Waste Class Desc:</b>		WASTE COMPRESSED GASES			
<b>Waste Class:</b>		146			
<b>Waste Class Desc:</b>		OTHER SPECIFIED INORGANICS			
<b>Waste Class:</b>		148			
<b>Waste Class Desc:</b>		INORGANIC LABORATORY CHEMICALS			
<b>Waste Class:</b>		211			
<b>Waste Class Desc:</b>		AROMATIC SOLVENTS			



Map Key	Number of Records	Direction/ Distance (m)	Elev/Diff (m)	Site	DB
<b>Waste Class:</b>		212			
<b>Waste Class Desc:</b>		ALIPHATIC SOLVENTS			
<b>Waste Class:</b>		231			
<b>Waste Class Desc:</b>		LATEX WASTES			
<b>Waste Class:</b>		233			
<b>Waste Class Desc:</b>		OTHER POLYMERIC WASTES			
<a href="#">76</a>	19 of 65	WSW/249.4	65.9 / 1.69	BA International Inc. 975 Gladstone Ave Ottawa ON K1Y 4W5	SCT
<b>Established:</b>		1866			
<b>Plant Size (ft²):</b>					
<b>Employment:</b>		170			
<b>--Details--</b>					
<b>Description:</b>		Other Printing			
<b>SIC/NAICS Code:</b>		323119			
<a href="#">76</a>	20 of 65	WSW/249.4	65.9 / 1.69	BA INTERNATIONAL 975 GLADSTONE AVENUE NOT AVAILABLE OTTAWA ON K1Y4W5	NPRI
<b>NPRI ID:</b>		7358		<b>Org ID:</b>	38290
<b>Other ID:</b>		Y		<b>Submit Date:</b>	1/22/2006
<b>No Other ID:</b>		1		<b>Last Modified:</b>	5/29/2015 3:28:24 PM
<b>Track ID:</b>		32859		<b>Contact ID:</b>	168497
<b>Report ID:</b>		92759		<b>Cont Type:</b>	MED
<b>Report Type:</b>		NPRI		<b>Contact Title:</b>	
<b>Rpt Type ID:</b>		1		<b>Cont First Name:</b>	JOHN
<b>Report Year:</b>		2004		<b>Cont Last Name:</b>	CODY
<b>Not-Current Rpt?:</b>		No		<b>Contact Position:</b>	QUALITY AND ENVIRONMENTAL MANAGER
<b>Yr of Last Filed Rpt:</b>		2011		<b>Contact Fax:</b>	6137287419
<b>Fac ID:</b>		141167		<b>Contact Ph.:</b>	6137285854
<b>Fac Name:</b>		BA INTERNATIONAL		<b>Cont Area Code:</b>	613
<b>Fac Address1:</b>		975 GLADSTONE AVENUE		<b>Contact Tel.:</b>	37285854
<b>Fac Address2:</b>		NOT AVAILABLE		<b>Contact Ext.:</b>	
<b>Fac Postal Zip:</b>		K1Y4W5		<b>Cont Fax Area Cde:</b>	613
<b>Facility Lat:</b>		45.4038		<b>Contact Fax:</b>	37287419
<b>Facility Long:</b>		-75.7167		<b>Contact Email:</b>	JOHN_CODY@GDM.DE
<b>DLS (Last Filed Rpt):</b>				<b>Latitude:</b>	45.4038
<b>Facility DLS:</b>				<b>Longitude:</b>	-75.7167
<b>Datum:</b>		1983		<b>UTM Zone:</b>	
<b>Facility Cmnts:</b>		True		<b>UTM Northing:</b>	
<b>URL:</b>				<b>UTM Easting:</b>	
<b>No of Empl.:</b>		240		<b>Waste Streams:</b>	False
<b>Parent Co.:</b>		Y		<b>No Streams:</b>	
<b>No Parent Co.:</b>		1		<b>Waste Off Sites:</b>	Fals
<b>Pollut Prev Cmnts:</b>		True		<b>No Off Sites:</b>	1
<b>Stacks:</b>		No		<b>Shutdown:</b>	
<b>No of Stacks:</b>				<b>No of Shutdown:</b>	
<b>Canadian SIC Code (2 digit):</b>					
<b>Canadian SIC Code:</b>					
<b>SIC Code Description:</b>					
<b>American SIC Code:</b>					
<b>NAICS Code (2 digit):</b>		32			
<b>NAICS 2 Description:</b>		Manufacturing			
<b>NAICS Code (4 digit):</b>		3231			
<b>NAICS 4 Description:</b>		Printing and related support activities			
<b>NAICS Code (6 digit):</b>		323119			

<i>Map Key</i>	<i>Number of Records</i>	<i>Direction/ Distance (m)</i>	<i>Elev/Diff (m)</i>	<i>Site</i>	<i>DB</i>
<b>NAICS 6 Description:</b>		Other printing			
<b><u>Substance Release Report</u></b>					
<b>Category Type ID:</b>	13				
<b>Category Type Desc:</b>	All Media				
<b>Category Type Desc (fr):</b>	Rejets à tous les médias				
<b>Grouping:</b>	Total All Media<1t				
<b>Trans Code:</b>					
<b>Chem:</b>	Carbon black				
<b>Chem (fr):</b>	Noir de carbone				
<b>Quantity:</b>	0				
<b>Unit:</b>	tonnes				
<b>Basis of Estimate Cd:</b>					
<b>Basis of Estimate Desc:</b>					
<b>Category Type ID:</b>	13				
<b>Category Type Desc:</b>	All Media				
<b>Category Type Desc (fr):</b>	Rejets à tous les médias				
<b>Grouping:</b>	Total All Media<1t				
<b>Trans Code:</b>					
<b>Chem:</b>	Titanium (and its compounds)				
<b>Chem (fr):</b>	Titane (et ses composés)				
<b>Quantity:</b>	0				
<b>Unit:</b>	tonnes				
<b>Basis of Estimate Cd:</b>					
<b>Basis of Estimate Desc:</b>					
<b>Category Type ID:</b>	3				
<b>Category Type Desc:</b>	Fugitive				
<b>Category Type Desc (fr):</b>	Émissions fugitives				
<b>Grouping:</b>	Total Air				
<b>Trans Code:</b>	VOCs				
<b>Chem:</b>	MSG#2 - Hydrotreated light distillate				
<b>Chem (fr):</b>	EMG#2 - Distillat léger hydrotraité				
<b>Quantity:</b>	8.947				
<b>Unit:</b>	tonnes				
<b>Basis of Estimate Cd:</b>	E2				
<b>Basis of Estimate Desc:</b>	E2- Published Emission Factors - In use from 2003 and onward				
<b>Category Type ID:</b>	13				
<b>Category Type Desc:</b>	All Media				
<b>Category Type Desc (fr):</b>	Rejets à tous les médias				
<b>Grouping:</b>	Total All Media<1t				
<b>Trans Code:</b>					
<b>Chem:</b>	Light aromatic solvent naphtha				
<b>Chem (fr):</b>	Solvant naphtha aromatique léger				
<b>Quantity:</b>	.213				
<b>Unit:</b>	tonnes				
<b>Basis of Estimate Cd:</b>					
<b>Basis of Estimate Desc:</b>					
<b>Category Type ID:</b>	13				
<b>Category Type Desc:</b>	All Media				
<b>Category Type Desc (fr):</b>	Rejets à tous les médias				
<b>Grouping:</b>	Total All Media<1t				
<b>Trans Code:</b>					
<b>Chem:</b>	GE - Ethylene glycol propyl ether (EGPE)				
<b>Chem (fr):</b>	EG - Éther propylique d'éthylèneglycol (EGPE)				
<b>Quantity:</b>	.317				
<b>Unit:</b>	tonnes				
<b>Basis of Estimate Cd:</b>					
<b>Basis of Estimate Desc:</b>					
<b>Category Type ID:</b>	13				

Map Key	Number of Records	Direction/ Distance (m)	Elev/Diff (m)	Site	DB
<b>Category Type Desc:</b>		All Media			
<b>Category Type Desc (fr):</b>		Rejets à tous les médias			
<b>Grouping:</b>		Total All Media<1t			
<b>Trans Code:</b>					
<b>Chem:</b>		GE - Ethylene glycol butyl ether acetate (EGBEA)			
<b>Chem (fr):</b>		EG - Acétate d'éther butylique d'éthylèneglycol (EGBEA)			
<b>Quantity:</b>		.164			
<b>Unit:</b>		tonnes			
<b>Basis of Estimate Cd:</b>					
<b>Basis of Estimate Desc:</b>					
<b>Category Type ID:</b>		3			
<b>Category Type Desc:</b>		Fugitive			
<b>Category Type Desc (fr):</b>		Émissions fugitives			
<b>Grouping:</b>		Total Air			
<b>Trans Code:</b>		VOCs			
<b>Chem:</b>		Volatile Organic Compounds (VOCs)			
<b>Chem (fr):</b>		Composés organiques volatils (COV)			
<b>Quantity:</b>		13.851			
<b>Unit:</b>		tonnes			
<b>Basis of Estimate Cd:</b>		E2			
<b>Basis of Estimate Desc:</b>		E2- Published Emission Factors - In use from 2003 and onward			
<b>Category Type ID:</b>		13			
<b>Category Type Desc:</b>		All Media			
<b>Category Type Desc (fr):</b>		Rejets à tous les médias			
<b>Grouping:</b>		Total All Media<1t			
<b>Trans Code:</b>					
<b>Chem:</b>		Hexavalent chromium (and its compounds)			
<b>Chem (fr):</b>		Chrome hexavalent (et ses composés)			
<b>Quantity:</b>		.026			
<b>Unit:</b>		kg			
<b>Basis of Estimate Cd:</b>					
<b>Basis of Estimate Desc:</b>					
<a href="#">76</a>	21 of 65	WSW/249.4	65.9 / 1.69	Pinchin Environmental 975 Gladstone Ottawa ON K1Y 4W5	GEN
<b>Generator No:</b>	ON5063272			<b>PO Box No:</b>	
<b>Status:</b>				<b>Country:</b>	
<b>Approval Years:</b>	05			<b>Choice of Contact:</b>	
<b>Contam. Facility:</b>				<b>Co Admin:</b>	
<b>MHSW Facility:</b>				<b>Phone No Admin:</b>	
<b>SIC Code:</b>	323119				
<b>SIC Description:</b>	Other Printing				
<b>Detail(s)</b>					
<b>Waste Class:</b>	222				
<b>Waste Class Desc:</b>	HEAVY FUELS				
<a href="#">76</a>	22 of 65	WSW/249.4	65.9 / 1.69	BA INTERNATIONAL 975 GLADSTONE AVENUE NOT AVAILABLE OTTAWA ON K1Y4W5	NPRI
<b>NPRI ID:</b>	7358			<b>Org ID:</b>	38290
<b>Other ID:</b>	Y			<b>Submit Date:</b>	6/1/2006
<b>No Other ID:</b>	1			<b>Last Modified:</b>	5/29/2015 3:28:24 PM
<b>Track ID:</b>	40358			<b>Contact ID:</b>	168497
<b>Report ID:</b>	100544			<b>Cont Type:</b>	MED
<b>Report Type:</b>	NPRI			<b>Contact Title:</b>	
<b>Rpt Type ID:</b>	1			<b>Cont First Name:</b>	JOHN

<b>Map Key</b>	<b>Number of Records</b>	<b>Direction/ Distance (m)</b>	<b>Elev/Diff (m)</b>	<b>Site</b>	<b>DB</b>
<b>Report Year:</b>	2005			<b>Cont Last Name:</b>	CODY
<b>Not-Current Rpt?:</b>	No			<b>Contact Position:</b>	QUALITY AND ENVIRONMENTAL MANAGER
<b>Yr of Last Filed Rpt:</b>	2011			<b>Contact Fax:</b>	6137287419
<b>Fac ID:</b>	141167			<b>Contact Ph.:</b>	6137285854
<b>Fac Name:</b>	BA INTERNATIONAL			<b>Cont Area Code:</b>	613
<b>Fac Address1:</b>	975 GLADSTONE AVENUE			<b>Contact Tel.:</b>	37285854
<b>Fac Address2:</b>	NOT AVAILABLE			<b>Contact Ext.:</b>	
<b>Fac Postal Zip:</b>	K1Y4W5			<b>Cont Fax Area Cde:</b>	613
<b>Facility Lat:</b>	45.4038			<b>Contact Fax:</b>	37287419
<b>Facility Long:</b>	-75.7167			<b>Contact Email:</b>	JOHN_CODY@GDM.DE
<b>DLS (Last Filed Rpt):</b>				<b>Latitude:</b>	45.4038
<b>Facility DLS:</b>				<b>Longitude:</b>	-75.7167
<b>Datum:</b>	1983			<b>UTM Zone:</b>	
<b>Facility Cmnts:</b>	Fals			<b>UTM Northing:</b>	
<b>URL:</b>				<b>UTM Easting:</b>	
<b>No of Empl.:</b>	240			<b>Waste Streams:</b>	False
<b>Parent Co.:</b>	Y			<b>No Streams:</b>	
<b>No Parent Co.:</b>	1			<b>Waste Off Sites:</b>	Fals
<b>Pollut Prev Cmnts:</b>	False			<b>No Off Sites:</b>	1.00
<b>Stacks:</b>	False			<b>Shutdown:</b>	
<b>No of Stacks:</b>				<b>No of Shutdown:</b>	
<b>Canadian SIC Code (2 digit):</b>					
<b>Canadian SIC Code:</b>					
<b>SIC Code Description:</b>					
<b>American SIC Code:</b>					
<b>NAICS Code (2 digit):</b>	32				
<b>NAICS 2 Description:</b>	Manufacturing				
<b>NAICS Code (4 digit):</b>	3231				
<b>NAICS 4 Description:</b>	Printing and related support activities				
<b>NAICS Code (6 digit):</b>	323119				
<b>NAICS 6 Description:</b>	Other printing				
<b><u>Substance Release Report</u></b>					
<b>Category Type ID:</b>	13				
<b>Category Type Desc:</b>	All Media				
<b>Category Type Desc (fr):</b>	Rejets à tous les médias				
<b>Grouping:</b>	Total All Media<1t				
<b>Trans Code:</b>					
<b>Chem:</b>	GE - Ethylene glycol butyl ether acetate (EGBEA)				
<b>Chem (fr):</b>	EG - Acétate d'éther butylique d'éthylèneglycol (EGBEA)				
<b>Quantity:</b>	.593				
<b>Unit:</b>	tonnes				
<b>Basis of Estimate Cd:</b>					
<b>Basis of Estimate Desc:</b>					
<b>Category Type ID:</b>	3				
<b>Category Type Desc:</b>	Fugitive				
<b>Category Type Desc (fr):</b>	Émissions fugitives				
<b>Grouping:</b>	Total Air				
<b>Trans Code:</b>	VOCs				
<b>Chem:</b>	MSG#1 - Solvent naphtha medium aliphatic				
<b>Chem (fr):</b>	EMG#1 - Solvant naphtha aliphatique moyen				
<b>Quantity:</b>	4.706				
<b>Unit:</b>	tonnes				
<b>Basis of Estimate Cd:</b>	E2				
<b>Basis of Estimate Desc:</b>	E2- Published Emission Factors - In use from 2003 and onward				
<b>Category Type ID:</b>	13				
<b>Category Type Desc:</b>	All Media				
<b>Category Type Desc (fr):</b>	Rejets à tous les médias				
<b>Grouping:</b>	Total All Media<1t				
<b>Trans Code:</b>					
<b>Chem:</b>	Hexavalent chromium (and its compounds)				
<b>Chem (fr):</b>	Chrome hexavalent (et ses composés)				

Map Key	Number of Records	Direction/ Distance (m)	Elev/Diff (m)	Site	DB
<b>Quantity:</b> .017 <b>Unit:</b> kg <b>Basis of Estimate Cd:</b> <b>Basis of Estimate Desc:</b>					
<b>Category Type ID:</b> 13 <b>Category Type Desc:</b> All Media <b>Category Type Desc (fr):</b> Rejets à tous les médias <b>Grouping:</b> Total All Media<1t <b>Trans Code:</b> <b>Chem:</b> MSG#1 - Hydrotreated heavy naphtha <b>Chem (fr):</b> EMG#1 - Naphta lourd hydrotraité <b>Quantity:</b> .908 <b>Unit:</b> tonnes <b>Basis of Estimate Cd:</b> <b>Basis of Estimate Desc:</b>					
<a href="#">76</a>	23 of 65	WSW/249.4	65.9 / 1.69	975 Gladstone Avenue Ottawa ON K1Y 4W5	EHS
<b>Order No:</b>	20071128024			<b>Nearest Intersection:</b> Gladstone Avenue and Loretta Avenue North	
<b>Status:</b>	C			<b>Municipality:</b> City of Ottawa	
<b>Report Type:</b>	CAN - Complete Report			<b>Client Prov/State:</b>	
<b>Report Date:</b>	11/30/2007			<b>Search Radius (km):</b> 0.25	
<b>Date Received:</b>	11/28/2007			<b>X:</b> -75.716927	
<b>Previous Site Name:</b>				<b>Y:</b> 45.404016	
<b>Lot/Building Size:</b>	NA				
<b>Additional Info Ordered:</b>	Fire Insur. Maps And /or Site Plans				
<a href="#">76</a>	24 of 65	WSW/249.4	65.9 / 1.69	BA INTERNATIONAL 975 GLADSTONE AVENUE NOT AVAILABLE OTTAWA ON K1Y4W5	NPRI
<b>NPRI ID:</b>	7358			<b>Org ID:</b> 38290	
<b>Other ID:</b>	Y			<b>Submit Date:</b> 6/2/2007	
<b>No Other ID:</b>	1			<b>Last Modified:</b> 5/29/2015 3:28:24 PM	
<b>Track ID:</b>	50882			<b>Contact ID:</b> 168497	
<b>Report ID:</b>	111337			<b>Cont Type:</b> MED	
<b>Report Type:</b>	NPRI			<b>Contact Title:</b>	
<b>Rpt Type ID:</b>	1			<b>Cont First Name:</b> JOHN	
<b>Report Year:</b>	2006			<b>Cont Last Name:</b> CODY	
<b>Not-Current Rpt?:</b>	No			<b>Contact Position:</b> QUALITY AND ENVIRONMENTAL MANAGER	
<b>Yr of Last Filed Rpt:</b>	2011			<b>Contact Fax:</b> 6137287419	
<b>Fac ID:</b>	141167			<b>Contact Ph.:</b> 6137285854	
<b>Fac Name:</b>	BA INTERNATIONAL			<b>Cont Area Code:</b> 613	
<b>Fac Address1:</b>	975 GLADSTONE AVENUE			<b>Contact Tel.:</b> 37285854	
<b>Fac Address2:</b>	NOT AVAILABLE			<b>Contact Ext.:</b>	
<b>Fac Postal Zip:</b>	K1Y4W5			<b>Cont Fax Area Cde:</b> 613	
<b>Facility Lat:</b>	45.4038			<b>Contact Fax:</b> 37287419	
<b>Facility Long:</b>	-75.7167			<b>Contact Email:</b> JOHN_CODY@GDM.DE	
<b>DLS (Last Filed Rpt):</b>				<b>Latitude:</b> 45.4038	
<b>Facility DLS:</b>				<b>Longitude:</b> -75.7167	
<b>Datum:</b>	1983			<b>UTM Zone:</b>	
<b>Facility Cmnts:</b>	False			<b>UTM Northing:</b>	
<b>URL:</b>				<b>UTM Easting:</b>	
<b>No of Empl.:</b>	240			<b>Waste Streams:</b> True¿	
<b>Parent Co.:</b>	Y			<b>No Streams:</b>	
<b>No Parent Co.:</b>	1			<b>Waste Off Sites:</b> Fals	
<b>Pollut Prev Cmnts:</b>	False			<b>No Off Sites:</b> 1.00	
<b>Stacks:</b>	True			<b>Shutdown:</b>	
<b>No of Stacks:</b>				<b>No of Shutdown:</b>	
<b>Canadian SIC Code (2 digit):</b>					
<b>Canadian SIC Code:</b>					

Map Key	Number of Records	Direction/ Distance (m)	Elev/Diff (m)	Site	DB
<b>SIC Code Description:</b>					
<b>American SIC Code:</b>					
<b>NAICS Code (2 digit):</b>	32				
<b>NAICS 2 Description:</b>	Manufacturing				
<b>NAICS Code (4 digit):</b>	3231				
<b>NAICS 4 Description:</b>	Printing and related support activities				
<b>NAICS Code (6 digit):</b>	323119				
<b>NAICS 6 Description:</b>	Other printing				
<b><u>Substance Release Report</u></b>					
<b>Category Type ID:</b>	13				
<b>Category Type Desc:</b>	All Media				
<b>Category Type Desc (fr):</b>	Rejets à tous les médias				
<b>Grouping:</b>	Total All Media<1t				
<b>Trans Code:</b>					
<b>Chem:</b>	Hexavalent chromium (and its compounds)				
<b>Chem (fr):</b>	Chrome hexavalent (et ses composés)				
<b>Quantity:</b>	.016				
<b>Unit:</b>	kg				
<b>Basis of Estimate Cd:</b>					
<b>Basis of Estimate Desc:</b>					
<b>Category Type ID:</b>	13				
<b>Category Type Desc:</b>	All Media				
<b>Category Type Desc (fr):</b>	Rejets à tous les médias				
<b>Grouping:</b>	Total All Media<1t				
<b>Trans Code:</b>					
<b>Chem:</b>	MSG#1 - Hydrotreated heavy naphtha				
<b>Chem (fr):</b>	EMG#1 - Naphta lourd hydrotraité				
<b>Quantity:</b>	.836				
<b>Unit:</b>	tonnes				
<b>Basis of Estimate Cd:</b>					
<b>Basis of Estimate Desc:</b>					
<b>Category Type ID:</b>	3				
<b>Category Type Desc:</b>	Fugitive				
<b>Category Type Desc (fr):</b>	Émissions fugitives				
<b>Grouping:</b>	Total Air				
<b>Trans Code:</b>	VOCs				
<b>Chem:</b>	MSG#1 - Solvent naphtha medium aliphatic				
<b>Chem (fr):</b>	EMG#1 - Solvant naphta aliphatique moyen				
<b>Quantity:</b>	2.9				
<b>Unit:</b>	tonnes				
<b>Basis of Estimate Cd:</b>	E2				
<b>Basis of Estimate Desc:</b>	E2- Published Emission Factors - In use from 2003 and onward				

[76](#)      25 of 65      **WSW/249.4**      **65.9 / 1.69**      **BA Banknote Inc.**      **975 Gladstone Avenue Ottawa Ontario Ottawa ON**      **EBR**

<b>EBR Registry No:</b>	IA04E0048	<b>Decision Posted:</b>	
<b>Ministry Ref No:</b>	9227-5V5REP	<b>Exception Posted:</b>	
<b>Notice Type:</b>	Instrument Decision	<b>Section:</b>	
<b>Notice Stage:</b>	803002167	<b>Act 1:</b>	
<b>Notice Date:</b>	June 08, 2004	<b>Act 2:</b>	
<b>Proposal Date:</b>	January 13, 2004	<b>Site Location Map:</b>	
<b>Year:</b>	2004		
<b>Instrument Type:</b>	(EPA s. 9) - Approval for discharge into the natural environment other than water (i.e. Air)		
<b>Off Instrument Name:</b>			
<b>Posted By:</b>			
<b>Company Name:</b>	BA Banknote Inc.		
<b>Site Address:</b>			
<b>Location Other:</b>			

<b>Map Key</b>	<b>Number of Records</b>	<b>Direction/ Distance (m)</b>	<b>Elev/Diff (m)</b>	<b>Site</b>	<b>DB</b>
----------------	--------------------------	--------------------------------	----------------------	-------------	-----------

**Proponent Name:**  
**Proponent Address:** 975 Gladstone Avenue, Ottawa Ontario, K1Y 4W5  
**Comment Period:**  
**URL:**

**Site Location Details:**

975 Gladstone Avenue Ottawa Ontario Ottawa

<a href="#"><u>76</u></a>	26 of 65	WSW/249.4	65.9 / 1.69	<b>BA Banknote Inc.</b> 975 Gladstone Avenue Ottawa Ontario Ottawa ON	<b>EBR</b>
---------------------------	----------	-----------	-------------	---	------------

<b>EBR Registry No:</b>	IA04E0471	<b>Decision Posted:</b>
<b>Ministry Ref No:</b>	6786-5XFJPS	<b>Exception Posted:</b>
<b>Notice Type:</b>	Instrument Decision	<b>Section:</b>
<b>Notice Stage:</b>	803002168	<b>Act 1:</b>
<b>Notice Date:</b>	November 09, 2004	<b>Act 2:</b>
<b>Proposal Date:</b>	April 02, 2004	<b>Site Location Map:</b>
<b>Year:</b>	2004	

**Instrument Type:** (EPA s. 9) - Approval for discharge into the natural environment other than water (i.e. Air)

**Off Instrument Name:**

**Posted By:**

**Company Name:** BA Banknote Inc.

**Site Address:**

**Location Other:**

**Proponent Name:**

**Proponent Address:** 975 Gladstone Avenue, Ottawa Ontario, K1Y 4W5

**Comment Period:**

**URL:**

**Site Location Details:**

975 Gladstone Avenue Ottawa Ontario Ottawa

<a href="#"><u>76</u></a>	27 of 65	WSW/249.4	65.9 / 1.69	<b>BA Banknote Inc.</b> 975 Gladstone Avenue Ottawa Ontario Ottawa ON	<b>EBR</b>
---------------------------	----------	-----------	-------------	---	------------

<b>EBR Registry No:</b>	IA06E1098	<b>Decision Posted:</b>
<b>Ministry Ref No:</b>	4981-6SKPCP	<b>Exception Posted:</b>
<b>Notice Type:</b>	Instrument Decision	<b>Section:</b>
<b>Notice Stage:</b>	803002169	<b>Act 1:</b>
<b>Notice Date:</b>	April 16, 2007	<b>Act 2:</b>
<b>Proposal Date:</b>	August 31, 2006	<b>Site Location Map:</b>
<b>Year:</b>	2006	

**Instrument Type:** (EPA s. 9) - Approval for discharge into the natural environment other than water (i.e. Air)

**Off Instrument Name:**

**Posted By:**

**Company Name:** BA Banknote Inc.

**Site Address:**

**Location Other:**

**Proponent Name:**

**Proponent Address:** 975 Gladstone Avenue, Ottawa Ontario, K1Y 4W5

**Comment Period:**

**URL:**

**Site Location Details:**

975 Gladstone Avenue Ottawa Ontario Ottawa

Map Key	Number of Records	Direction/ Distance (m)	Elev/Diff (m)	Site	DB
<a href="#">76</a>	28 of 65	WSW/249.4	65.9 / 1.69	BA International Inc. 975 Gladstone Ave Ottawa ON K1Y 4W5	SPL
<b>Ref No:</b>	3258-76CGWF			<b>Discharger Report:</b>	
<b>Site No:</b>				<b>Material Group:</b>	Other
<b>Incident Dt:</b>				<b>Health/Env Conseq:</b>	
<b>Year:</b>				<b>Client Type:</b>	
<b>Incident Cause:</b>	Other Discharges			<b>Sector Type:</b>	Transport Truck
<b>Incident Event:</b>				<b>Agency Involved:</b>	
<b>Contaminant Code:</b>	99			<b>Nearest Watercourse:</b>	
<b>Contaminant Name:</b>	CORROSIVE LIQUIDS, N.O.S.			<b>Site Address:</b>	
<b>Contaminant Limit 1:</b>				<b>Site District Office:</b>	
<b>Contam Limit Freq 1:</b>				<b>Site Postal Code:</b>	
<b>Contaminant UN No 1:</b>				<b>Site Region:</b>	
<b>Environment Impact:</b>	Possible			<b>Site Municipality:</b>	Brant
<b>Nature of Impact:</b>	Soil Contamination			<b>Site Lot:</b>	
<b>Receiving Medium:</b>	Land			<b>Site Conc:</b>	
<b>Receiving Env:</b>				<b>Northing:</b>	NA
<b>MOE Response:</b>	Planned Field Response			<b>Easting:</b>	NA
<b>Dt MOE Arvl on Scn:</b>				<b>Site Geo Ref Accu:</b>	
<b>MOE Reported Dt:</b>	8/23/2007			<b>Site Map Datum:</b>	
<b>Dt Document Closed:</b>				<b>SAC Action Class:</b>	
<b>Incident Reason:</b>	Process upset			<b>Source Type:</b>	
<b>Site Name:</b>	122 HWY 53<UNOFFICIAL>				
<b>Site County/District:</b>					
<b>Site Geo Ref Meth:</b>					
<b>Incident Summary:</b>	Lacombe: small quantity 121 C liquid to parking lot				
<b>Contaminant Qty:</b>	0 other - see incident description				
<a href="#">76</a>	29 of 65	WSW/249.4	65.9 / 1.69	BA International Inc. 975 Gladstone Ave Ottawa ON K1Y 4W5	SPL
<b>Ref No:</b>	0352-789G8L			<b>Discharger Report:</b>	
<b>Site No:</b>				<b>Material Group:</b>	Oil
<b>Incident Dt:</b>				<b>Health/Env Conseq:</b>	
<b>Year:</b>				<b>Client Type:</b>	
<b>Incident Cause:</b>	Pipe Or Hose Leak			<b>Sector Type:</b>	Other
<b>Incident Event:</b>				<b>Agency Involved:</b>	
<b>Contaminant Code:</b>	15			<b>Nearest Watercourse:</b>	
<b>Contaminant Name:</b>	HYDRAULIC OIL			<b>Site Address:</b>	
<b>Contaminant Limit 1:</b>				<b>Site District Office:</b>	
<b>Contam Limit Freq 1:</b>				<b>Site Postal Code:</b>	
<b>Contaminant UN No 1:</b>				<b>Site Region:</b>	
<b>Environment Impact:</b>	Not Anticipated			<b>Site Municipality:</b>	Ottawa
<b>Nature of Impact:</b>	Other Impact(s)			<b>Site Lot:</b>	
<b>Receiving Medium:</b>	Land & Water			<b>Site Conc:</b>	
<b>Receiving Env:</b>				<b>Northing:</b>	NA
<b>MOE Response:</b>	No Field Response			<b>Easting:</b>	NA
<b>Dt MOE Arvl on Scn:</b>				<b>Site Geo Ref Accu:</b>	
<b>MOE Reported Dt:</b>	10/23/2007			<b>Site Map Datum:</b>	
<b>Dt Document Closed:</b>	11/15/2007			<b>SAC Action Class:</b>	
<b>Incident Reason:</b>	Equipment Failure			<b>Source Type:</b>	
<b>Site Name:</b>	BA International Inc.				
<b>Site County/District:</b>					
<b>Site Geo Ref Meth:</b>					
<b>Incident Summary:</b>	BA International: Hydraulic oil to parking lot and drain				
<b>Contaminant Qty:</b>	10 L				



Map Key	Number of Records	Direction/ Distance (m)	Elev/Diff (m)	Site	DB
<a href="#">76</a>	30 of 65	WSW/249.4	65.9 / 1.69	975 Gladstone Avenue n/a ON K1Y 4W5	EHS
<b>Order No:</b>	20080226024w			<b>Nearest Intersection:</b>	
<b>Status:</b>	C			<b>Municipality:</b>	
<b>Report Type:</b>	Online Mapless			<b>Client Prov/State:</b>	ON
<b>Report Date:</b>	2/26/2008			<b>Search Radius (km):</b>	0.25
<b>Date Received:</b>	2/26/2008			<b>X:</b>	0
<b>Previous Site Name:</b>				<b>Y:</b>	0
<b>Lot/Building Size:</b>					
<b>Additional Info Ordered:</b>					

<a href="#">76</a>	31 of 65	WSW/249.4	65.9 / 1.69	BA INTERNATIONAL 975 GLADSTONE AVENUE NOT AVAILABLE OTTAWA ON K1Y4W5	NPRI
<b>NPRI ID:</b>	7358			<b>Org ID:</b>	38290
<b>Other ID:</b>	Y			<b>Submit Date:</b>	5/31/2008
<b>No Other ID:</b>	1.00			<b>Last Modified:</b>	5/29/2015 3:28:24 PM
<b>Track ID:</b>	58740			<b>Contact ID:</b>	168497
<b>Report ID:</b>	118575			<b>Cont Type:</b>	MED
<b>Report Type:</b>	NPRI			<b>Contact Title:</b>	
<b>Rpt Type ID:</b>	1			<b>Cont First Name:</b>	JOHN
<b>Report Year:</b>	2007			<b>Cont Last Name:</b>	CODY
<b>Not-Current Rpt?:</b>	No			<b>Contact Position:</b>	QUALITY AND ENVIRONMENTAL MANAGER
<b>Yr of Last Filed Rpt:</b>	2011			<b>Contact Fax:</b>	6137287419
<b>Fac ID:</b>	141167			<b>Contact Ph.:</b>	6137285854
<b>Fac Name:</b>	BA INTERNATIONAL			<b>Cont Area Code:</b>	613
<b>Fac Address1:</b>	975 GLADSTONE AVENUE			<b>Contact Tel.:</b>	37285854
<b>Fac Address2:</b>	NOT AVAILABLE			<b>Contact Ext.:</b>	
<b>Fac Postal Zip:</b>	K1Y4W5			<b>Cont Fax Area Cde:</b>	613
<b>Facility Lat:</b>	45.4038			<b>Contact Fax:</b>	37287419
<b>Facility Long:</b>	-75.7167			<b>Contact Email:</b>	JOHN_CODY@GDM.DE
<b>DLS (Last Filed Rpt):</b>				<b>Latitude:</b>	45.4038
<b>Facility DLS:</b>				<b>Longitude:</b>	-75.7167
<b>Datum:</b>	1983			<b>UTM Zone:</b>	
<b>Facility Cmnts:</b>	False			<b>UTM Northing:</b>	
<b>URL:</b>				<b>UTM Easting:</b>	
<b>No of Empl.:</b>	240			<b>Waste Streams:</b>	True
<b>Parent Co.:</b>	Y			<b>No Streams:</b>	
<b>No Parent Co.:</b>	1.00			<b>Waste Off Sites:</b>	True
<b>Pollut Prev Cmnts:</b>	False			<b>No Off Sites:</b>	1.00
<b>Stacks:</b>	True			<b>Shutdown:</b>	
<b>No of Stacks:</b>				<b>No of Shutdown:</b>	
<b>Canadian SIC Code (2 digit):</b>					
<b>Canadian SIC Code:</b>					
<b>SIC Code Description:</b>					
<b>American SIC Code:</b>					
<b>NAICS Code (2 digit):</b>	32				
<b>NAICS 2 Description:</b>	Manufacturing				
<b>NAICS Code (4 digit):</b>	3231				
<b>NAICS 4 Description:</b>	Printing and related support activities				
<b>NAICS Code (6 digit):</b>	323119				
<b>NAICS 6 Description:</b>	Other printing				

#### Substance Release Report

<b>Category Type ID:</b>	13
<b>Category Type Desc:</b>	All Media
<b>Category Type Desc (fr):</b>	Rejets à tous les médias
<b>Grouping:</b>	Total All Media<1t

Map Key	Number of Records	Direction/ Distance (m)	Elev/Diff (m)	Site	DB
<b>Trans Code:</b>					
<b>Chem:</b>		Hexavalent chromium (and its compounds)			
<b>Chem (fr):</b>		Chrome hexavalent (et ses composés)			
<b>Quantity:</b>		.018			
<b>Unit:</b>		kg			
<b>Basis of Estimate Cd:</b>					
<b>Basis of Estimate Desc:</b>					
<a href="#">76</a>	32 of 65	WSW/249.4	65.9 / 1.69	Drain-All Ltd. 975 Gladstone Ave Ottawa ON K1Y 4W5	SPL
<b>Ref No:</b>		7780-7HAJKY		<b>Discharger Report:</b>	
<b>Site No:</b>				<b>Material Group:</b>	
<b>Incident Dt:</b>				<b>Health/Env Conseq:</b>	
<b>Year:</b>				<b>Client Type:</b>	
<b>Incident Cause:</b>				<b>Sector Type:</b> Other	
<b>Incident Event:</b>				<b>Agency Involved:</b>	
<b>Contaminant Code:</b>		41		<b>Nearest Watercourse:</b>	
<b>Contaminant Name:</b>		EFFLUENT (NOT OTHERWISE SPECIFIED)		<b>Site Address:</b>	
<b>Contaminant Limit 1:</b>				<b>Site District Office:</b> Ottawa	
<b>Contam Limit Freq 1:</b>				<b>Site Postal Code:</b>	
<b>Contaminant UN No 1:</b>				<b>Site Region:</b>	
<b>Environment Impact:</b>		Not Anticipated		<b>Site Municipality:</b> Ottawa	
<b>Nature of Impact:</b>				<b>Site Lot:</b>	
<b>Receiving Medium:</b>				<b>Site Conc:</b>	
<b>Receiving Env:</b>				<b>Northing:</b> NA	
<b>MOE Response:</b>		No Field Response		<b>Easting:</b> NA	
<b>Dt MOE Arvl on Scrn:</b>				<b>Site Geo Ref Accu:</b>	
<b>MOE Reported Dt:</b>		8/7/2008		<b>Site Map Datum:</b>	
<b>Dt Document Closed:</b>		9/9/2008		<b>SAC Action Class:</b> Land Spills	
<b>Incident Reason:</b>				<b>Source Type:</b>	
<b>Site Name:</b>		BA International Inc.			
<b>Site County/District:</b>					
<b>Site Geo Ref Meth:</b>					
<b>Incident Summary:</b>		Drain-All: 50 L effluent sol'n to rd. Cleaning.			
<b>Contaminant Qty:</b>					
<a href="#">76</a>	33 of 65	WSW/249.4	65.9 / 1.69	BA International Inc. 975 Gladstone Ave Ottawa ON K1Y 4W5	SCT
<b>Established:</b>		01-AUG-40			
<b>Plant Size (ft²):</b>					
<b>Employment:</b>					
<b>--Details--</b>					
<b>Description:</b>		Other Printing			
<b>SIC/NAICS Code:</b>		323119			
<a href="#">76</a>	34 of 65	WSW/249.4	65.9 / 1.69	BA INTERNATIONAL 975 GLADSTONE AVENUE NOT AVAILABLE OTTAWA ON K1Y4W5	NPRI
<b>NPRI ID:</b>		7358		<b>Org ID:</b> 38290	
<b>Other ID:</b>		Y		<b>Submit Date:</b> 5/31/2009	
<b>No Other ID:</b>		1		<b>Last Modified:</b> 5/29/2015 3:28:24 PM	
<b>Track ID:</b>		69223		<b>Contact ID:</b> 168497	
<b>Report ID:</b>		127541		<b>Cont Type:</b> MED	
<b>Report Type:</b>		NPRI		<b>Contact Title:</b>	
<b>Rpt Type ID:</b>		1		<b>Cont First Name:</b> JOHN	

Map Key	Number of Records	Direction/ Distance (m)	Elev/Diff (m)	Site	DB
<b>Report Year:</b>	2008			<b>Cont Last Name:</b>	CODY
<b>Not-Current Rpt?:</b>	No			<b>Contact Position:</b>	QUALITY AND ENVIRONMENTAL MANAGER
<b>Yr of Last Filed Rpt:</b>	2011			<b>Contact Fax:</b>	6137287419
<b>Fac ID:</b>	141167			<b>Contact Ph.:</b>	6137285854
<b>Fac Name:</b>	BA INTERNATIONAL			<b>Cont Area Code:</b>	613
<b>Fac Address1:</b>	975 GLADSTONE AVENUE			<b>Contact Tel.:</b>	37285854
<b>Fac Address2:</b>	NOT AVAILABLE			<b>Contact Ext.:</b>	
<b>Fac Postal Zip:</b>	K1Y4W5			<b>Cont Fax Area Cde:</b>	613
<b>Facility Lat:</b>	45.4038			<b>Contact Fax:</b>	37287419
<b>Facility Long:</b>	-75.7167			<b>Contact Email:</b>	JOHN_CODY@GDM.DE
<b>DLS (Last Filed Rpt):</b>				<b>Latitude:</b>	45.4038
<b>Facility DLS:</b>				<b>Longitude:</b>	-75.7167
<b>Datum:</b>	1983			<b>UTM Zone:</b>	
<b>Facility Cmnts:</b>	No			<b>UTM Northing:</b>	
<b>URL:</b>				<b>UTM Easting:</b>	
<b>No of Empl.:</b>	240			<b>Waste Streams:</b>	No
<b>Parent Co.:</b>	Y			<b>No Streams:</b>	
<b>No Parent Co.:</b>	1			<b>Waste Off Sites:</b>	Yes
<b>Pollut Prev Cmnts:</b>	No			<b>No Off Sites:</b>	1
<b>Stacks:</b>	No			<b>Shutdown:</b>	No
<b>No of Stacks:</b>				<b>No of Shutdown:</b>	
<b>Canadian SIC Code (2 digit):</b>					
<b>Canadian SIC Code:</b>					
<b>SIC Code Description:</b>					
<b>American SIC Code:</b>					
<b>NAICS Code (2 digit):</b>	32				
<b>NAICS 2 Description:</b>	Manufacturing				
<b>NAICS Code (4 digit):</b>	3231				
<b>NAICS 4 Description:</b>	Printing and related support activities				
<b>NAICS Code (6 digit):</b>	323119				
<b>NAICS 6 Description:</b>	Other printing				

#### Substance Release Report

**Category Type ID:** 13  
**Category Type Desc:** All Media  
**Category Type Desc (fr):** Rejets à tous les médias  
**Grouping:** Total All Media<1t  
**Trans Code:**  
**Chem:** Hexavalent chromium (and its compounds)  
**Chem (fr):** Chrome hexavalent (et ses composés)  
**Quantity:** .012  
**Unit:** kg  
**Basis of Estimate Cd:**  
**Basis of Estimate Desc:**

<u>76</u>	35 of 65	WSW/249.4	65.9 / 1.69	349977 Ontario Ltd. 975 Gladstone Ave Ottawa ON K1Y 4W5	SPL
<b>Ref No:</b>	6348-7Q2JKQ			<b>Discharger Report:</b>	
<b>Site No:</b>				<b>Material Group:</b>	
<b>Incident Dt:</b>				<b>Health/Env Conseq:</b>	
<b>Year:</b>				<b>Client Type:</b>	
<b>Incident Cause:</b>	Unknown			<b>Sector Type:</b>	
<b>Incident Event:</b>				<b>Agency Involved:</b>	
<b>Contaminant Code:</b>				<b>Nearest Watercourse:</b>	
<b>Contaminant Name:</b>	CAUSTIC SOLUTION (< 20%)			<b>Site Address:</b>	
<b>Contaminant Limit 1:</b>				<b>Site District Office:</b>	
<b>Contam Limit Freq 1:</b>				<b>Site Postal Code:</b>	
<b>Contaminant UN No 1:</b>				<b>Site Region:</b>	
<b>Environment Impact:</b>	Not Anticipated			<b>Site Municipality:</b>	Ottawa
<b>Nature of Impact:</b>				<b>Site Lot:</b>	
<b>Receiving Medium:</b>				<b>Site Conc:</b>	

Map Key	Number of Records	Direction/ Distance (m)	Elev/Diff (m)	Site	DB
<b>Receiving Env:</b> <b>MOE Response:</b> <b>Dt MOE Arvl on Scn:</b> <b>MOE Reported Dt:</b> <b>Dt Document Closed:</b> <b>Incident Reason:</b> <b>Site Name:</b> <b>Site County/District:</b> <b>Site Geo Ref Meth:</b> <b>Incident Summary:</b> <b>Contaminant Qty:</b>	 No Field Response 3/11/2009 Other - Reason not otherwise defined BA International Inc.  Lacombe: 20 L caustic sol'n to pavement. Cleaning. 20 L			<b>Northing:</b> <b>Easting:</b> <b>Site Geo Ref Accu:</b> <b>Site Map Datum:</b> <b>SAC Action Class:</b> <b>Source Type:</b>	 NA NA  Land Spills

<a href="#">76</a>	36 of 65	WSW/249.4	65.9 / 1.69	<b>BA International Inc.</b> <b>975 Gladstone Avenue</b> <b>Ottawa ON K1Y 4W5</b>	CA
<b>Certificate #:</b> <b>Application Year:</b> <b>Issue Date:</b> <b>Approval Type:</b> <b>Status:</b> <b>Application Type:</b> <b>Client Name:</b> <b>Client Address:</b> <b>Client City:</b> <b>Client Postal Code:</b> <b>Project Description:</b> <b>Contaminants:</b> <b>Emission Control:</b>	 1491-63LLHD 2006 3/23/2006 Air Revoked and/or Replaced          				

<a href="#">76</a>	37 of 65	WSW/249.4	65.9 / 1.69	<b>BA International Inc.</b> <b>975 Gladstone Avenue</b> <b>Ottawa ON K1Y 4W5</b>	CA
<b>Certificate #:</b> <b>Application Year:</b> <b>Issue Date:</b> <b>Approval Type:</b> <b>Status:</b> <b>Application Type:</b> <b>Client Name:</b> <b>Client Address:</b> <b>Client City:</b> <b>Client Postal Code:</b> <b>Project Description:</b> <b>Contaminants:</b> <b>Emission Control:</b>	 1491-63LLHD 2004 11/9/2004 Air Revoked and/or Replaced          				

<a href="#">76</a>	38 of 65	WSW/249.4	65.9 / 1.69	<b>BA Banknote Inc.</b> <b>975 Gladstone Avenue</b> <b>Ottawa ON K1Y 4W5</b>	CA
<b>Certificate #:</b> <b>Application Year:</b> <b>Issue Date:</b> <b>Approval Type:</b> <b>Status:</b> <b>Application Type:</b> <b>Client Name:</b> <b>Client Address:</b>	 3844-5SQTGU 2003 10/29/2003 Air Revoked and/or Replaced   				

Map Key	Number of Records	Direction/ Distance (m)	Elev/Diff (m)	Site	DB
<b>Client City:</b> <b>Client Postal Code:</b> <b>Project Description:</b> <b>Contaminants:</b> <b>Emission Control:</b>					
<a href="#">76</a>	39 of 65	WSW/249.4	65.9 / 1.69	BA International Inc. 975 Gladstone Avenue Ottawa ON K1Y 4W5	CA
<b>Certificate #:</b> 5712-6XRLU3 <b>Application Year:</b> 2007 <b>Issue Date:</b> 3/19/2007 <b>Approval Type:</b> Air <b>Status:</b> Approved <b>Application Type:</b> <b>Client Name:</b> <b>Client Address:</b> <b>Client City:</b> <b>Client Postal Code:</b> <b>Project Description:</b> <b>Contaminants:</b> <b>Emission Control:</b>					
<a href="#">76</a>	40 of 65	WSW/249.4	65.9 / 1.69	BA Banknote Inc. 975 Gladstone Avenue Ottawa ON K1Y 4W5	CA
<b>Certificate #:</b> 7660-5Z4PFX <b>Application Year:</b> 2004 <b>Issue Date:</b> 6/4/2004 <b>Approval Type:</b> Air <b>Status:</b> Revoked and/or Replaced <b>Application Type:</b> <b>Client Name:</b> <b>Client Address:</b> <b>Client City:</b> <b>Client Postal Code:</b> <b>Project Description:</b> <b>Contaminants:</b> <b>Emission Control:</b>					
<a href="#">76</a>	41 of 65	WSW/249.4	65.9 / 1.69	BA INTERNATIONAL 975 GLADSTONE AVENUE NOT AVAILABLE OTTAWA ON K1Y4W5	NPRI
<b>NPRI ID:</b> 7358 <b>Other ID:</b> Y <b>No Other ID:</b> 1 <b>Track ID:</b> 86101 <b>Report ID:</b> 140030 <b>Report Type:</b> NPRI <b>Rpt Type ID:</b> 1 <b>Report Year:</b> 2009 <b>Not-Current Rpt?:</b> No <b>Yr of Last Filed Rpt:</b> 2011 <b>Fac ID:</b> 141167 <b>Fac Name:</b> BA INTERNATIONAL <b>Fac Address1:</b> 975 GLADSTONE AVENUE <b>Fac Address2:</b> NOT AVAILABLE <b>Org ID:</b> 38290 <b>Submit Date:</b> 6/1/2010 <b>Last Modified:</b> 5/29/2015 3:28:24 PM <b>Contact ID:</b> 168497 <b>Cont Type:</b> MED <b>Contact Title:</b> <b>Cont First Name:</b> JOHN <b>Cont Last Name:</b> CODY <b>Contact Position:</b> QUALITY AND ENVIRONMENTAL MANAGER <b>Contact Fax:</b> 6137287419 <b>Contact Ph.:</b> 6137285854 <b>Cont Area Code:</b> 613 <b>Contact Tel.:</b> 37285854 <b>Contact Ext.:</b>					

Map Key	Number of Records	Direction/ Distance (m)	Elev/Diff (m)	Site	DB
<b>Fac Postal Zip:</b>	K1Y4W5			<b>Cont Fax Area Cde:</b> 613	
<b>Facility Lat:</b>	45.4038			<b>Contact Fax:</b> 37287419	
<b>Facility Long:</b>	-75.7167			<b>Contact Email:</b> JOHN_CODY@GDM.DE	
<b>DLS (Last Filed Rpt):</b>				<b>Latitude:</b> 45.4038	
<b>Facility DLS:</b>				<b>Longitude:</b> -75.7167	
<b>Datum:</b>	1983			<b>UTM Zone:</b>	
<b>Facility Cmnts:</b>	Yes			<b>UTM Northing:</b>	
<b>URL:</b>				<b>UTM Easting:</b>	
<b>No of Empl.:</b>	210			<b>Waste Streams:</b> No	
<b>Parent Co.:</b>	Y			<b>No Streams:</b>	
<b>No Parent Co.:</b>	1			<b>Waste Off Sites:</b> Yes	
<b>Pollut Prev Cmnts:</b>	No			<b>No Off Sites:</b> 1	
<b>Stacks:</b>	No			<b>Shutdown:</b> No	
<b>No of Stacks:</b>				<b>No of Shutdown:</b>	
<b>Canadian SIC Code (2 digit):</b>					
<b>Canadian SIC Code:</b>					
<b>SIC Code Description:</b>					
<b>American SIC Code:</b>					
<b>NAICS Code (2 digit):</b>	32				
<b>NAICS 2 Description:</b>	Manufacturing				
<b>NAICS Code (4 digit):</b>	3231				
<b>NAICS 4 Description:</b>	Printing and related support activities				
<b>NAICS Code (6 digit):</b>	323119				
<b>NAICS 6 Description:</b>	Other printing				

**Substance Release Report**

**Category Type ID:** 13  
**Category Type Desc:** All Media  
**Category Type Desc (fr):** Rejets à tous les médias  
**Grouping:** Total All Media<1t  
**Trans Code:**  
**Chem:** Hexavalent chromium (and its compounds)  
**Chem (fr):** Chrome hexavalent (et ses composés)  
**Quantity:** .003  
**Unit:** kg  
**Basis of Estimate Cd:**  
**Basis of Estimate Desc:**

<u>76</u>	42 of 65	WSW/249.4	65.9 / 1.69	BA INTERNATIONAL INC. 975 GLADSTONE AVENUE NOT AVAILABLE OTTAWA ON K1Y4W5	NPRI
<b>NPRI ID:</b>	7358			<b>Org ID:</b> 38292	
<b>Other ID:</b>	Y			<b>Submit Date:</b> 6/18/2011	
<b>No Other ID:</b>	2			<b>Last Modified:</b> 5/29/2015 3:28:24 PM	
<b>Track ID:</b>	93289			<b>Contact ID:</b> 168491	
<b>Report ID:</b>	147340			<b>Cont Type:</b> MED	
<b>Report Type:</b>	NPRI			<b>Contact Title:</b>	
<b>Rpt Type ID:</b>	1			<b>Cont First Name:</b> JOHN	
<b>Report Year:</b>	2010			<b>Cont Last Name:</b> CODY	
<b>Not-Current Rpt?:</b>	No			<b>Contact Position:</b> MANAGER, PROCESSES, TECHNOLOGY AND ENVIRONMENT	
<b>Yr of Last Filed Rpt:</b>	2011			<b>Contact Fax:</b> 6137286847	
<b>Fac ID:</b>	141167			<b>Contact Ph.:</b> 6137285854	
<b>Fac Name:</b>	BA INTERNATIONAL			<b>Cont Area Code:</b> 613	
<b>Fac Address1:</b>	975 GLADSTONE AVENUE			<b>Contact Tel.:</b> 37285854	
<b>Fac Address2:</b>	NOT AVAILABLE			<b>Contact Ext.:</b>	
<b>Fac Postal Zip:</b>	K1Y4W5			<b>Cont Fax Area Cde:</b> 613	
<b>Facility Lat:</b>	45.4038			<b>Contact Fax:</b> 37286847	
<b>Facility Long:</b>	-75.7167			<b>Contact Email:</b> JOHN.CODY@GI-DE.COM	
<b>DLS (Last Filed Rpt):</b>				<b>Latitude:</b> 45.4038	
<b>Facility DLS:</b>				<b>Longitude:</b> -75.7167	
<b>Datum:</b>	1983			<b>UTM Zone:</b>	

Map Key	Number of Records	Direction/ Distance (m)	Elev/Diff (m)	Site	DB
<b>Facility Cmnts:</b>	No			<b>UTM Northing:</b>	
<b>URL:</b>				<b>UTM Easting:</b>	
<b>No of Empl.:</b>	194			<b>Waste Streams:</b>	No
<b>Parent Co.:</b>	Y			<b>No Streams:</b>	
<b>No Parent Co.:</b>	1			<b>Waste Off Sites:</b>	No
<b>Pollut Prev Cmnts:</b>	Yes			<b>No Off Sites:</b>	
<b>Stacks:</b>	No			<b>Shutdown:</b>	No
<b>No of Stacks:</b>				<b>No of Shutdown:</b>	
<b>Canadian SIC Code (2 digit):</b>					
<b>Canadian SIC Code:</b>					
<b>SIC Code Description:</b>					
<b>American SIC Code:</b>					
<b>NAICS Code (2 digit):</b>		32			
<b>NAICS 2 Description:</b>		Manufacturing			
<b>NAICS Code (4 digit):</b>		3231			
<b>NAICS 4 Description:</b>		Printing and related support activities			
<b>NAICS Code (6 digit):</b>		323119			
<b>NAICS 6 Description:</b>		Other printing			
<b><u>Substance Release Report</u></b>					
<b>Category Type ID:</b>		13			
<b>Category Type Desc:</b>		All Media			
<b>Category Type Desc (fr):</b>		Rejets à tous les médias			
<b>Grouping:</b>		Total All Media<1t			
<b>Trans Code:</b>					
<b>Chem:</b>		Hexavalent chromium (and its compounds)			
<b>Chem (fr):</b>		Chrome hexavalent (et ses composés)			
<b>Quantity:</b>		.0003			
<b>Unit:</b>		kg			
<b>Basis of Estimate Cd:</b>					
<b>Basis of Estimate Desc:</b>					
<b>76</b>	<b>43 of 65</b>	<b>WSW/249.4</b>	<b>65.9 / 1.69</b>	<b>BA INTERNATIONAL INC. 975 GLADSTONE AVENUE OTTAWA ON K1Y 4W5</b>	<b>GEN</b>
<b>Generator No:</b>	ON0297401			<b>PO Box No:</b>	
<b>Status:</b>				<b>Country:</b>	
<b>Approval Years:</b>	2009			<b>Choice of Contact:</b>	
<b>Contam. Facility:</b>				<b>Co Admin:</b>	
<b>MHSW Facility:</b>				<b>Phone No Admin:</b>	
<b>SIC Code:</b>	323119				
<b>SIC Description:</b>	Other Printing				
<b><u>Detail(s)</u></b>					
<b>Waste Class:</b>		112			
<b>Waste Class Desc:</b>		ACID WASTE - HEAVY METALS			
<b>Waste Class:</b>		145			
<b>Waste Class Desc:</b>		PAINT/PIGMENT/COATING RESIDUES			
<b>Waste Class:</b>		146			
<b>Waste Class Desc:</b>		OTHER SPECIFIED INORGANICS			
<b>Waste Class:</b>		148			
<b>Waste Class Desc:</b>		INORGANIC LABORATORY CHEMICALS			
<b>Waste Class:</b>		211			
<b>Waste Class Desc:</b>		AROMATIC SOLVENTS			
<b>Waste Class:</b>		212			

<b>Map Key</b>	<b>Number of Records</b>	<b>Direction/ Distance (m)</b>	<b>Elev/Diff (m)</b>	<b>Site</b>	<b>DB</b>
<b>Waste Class Desc:</b>		ALIPHATIC SOLVENTS			
<b>Waste Class:</b>		221			
<b>Waste Class Desc:</b>		LIGHT FUELS			
<b>Waste Class:</b>		231			
<b>Waste Class Desc:</b>		LATEX WASTES			
<b>Waste Class:</b>		233			
<b>Waste Class Desc:</b>		OTHER POLYMERIC WASTES			
<b>Waste Class:</b>		241			
<b>Waste Class Desc:</b>		HALOGENATED SOLVENTS			
<b>Waste Class:</b>		251			
<b>Waste Class Desc:</b>		OIL SKIMMINGS & SLUDGES			
<b>Waste Class:</b>		252			
<b>Waste Class Desc:</b>		WASTE OILS & LUBRICANTS			
<b>Waste Class:</b>		253			
<b>Waste Class Desc:</b>		EMULSIFIED OILS			
<b>Waste Class:</b>		262			
<b>Waste Class Desc:</b>		DETERGENTS/SOAPS			
<b>Waste Class:</b>		263			
<b>Waste Class Desc:</b>		ORGANIC LABORATORY CHEMICALS			
<b>Waste Class:</b>		264			
<b>Waste Class Desc:</b>		PHOTOPROCESSING WASTES			
<b>Waste Class:</b>		265			
<b>Waste Class Desc:</b>		GRAPHIC ART WASTES			
<b>Waste Class:</b>		267			
<b>Waste Class Desc:</b>		ORGANIC ACIDS			
<b>Waste Class:</b>		312			
<b>Waste Class Desc:</b>		PATHOLOGICAL WASTES			
<b>Waste Class:</b>		331			
<b>Waste Class Desc:</b>		WASTE COMPRESSED GASES			
<b>Waste Class:</b>		121			
<b>Waste Class Desc:</b>		ALKALINE WASTES - HEAVY METALS			
<b>Waste Class:</b>		122			
<b>Waste Class Desc:</b>		ALKALINE WASTES - OTHER METALS			
<b>Waste Class:</b>		132			
<b>Waste Class Desc:</b>		NEUTRALIZED WASTES - OTHER METALS			

**76**      **44 of 65**      **WSW/249.4**      **65.9 / 1.69**      **BA INTERNATIONAL INC.**  
**975 GLADSTONE AVENUE NOT AVAILABLE**      **NPRI**  
**OTTAWA ON K1Y4W5**

<b>NPRI ID:</b>	7358	<b>Org ID:</b>	38291
<b>Other ID:</b>		<b>Submit Date:</b>	6/29/2012
<b>No Other ID:</b>		<b>Last Modified:</b>	5/29/2015 3:28:24 PM
<b>Track ID:</b>	106512	<b>Contact ID:</b>	
<b>Report ID:</b>	8148	<b>Cont Type:</b>	
<b>Report Type:</b>	DNMC	<b>Contact Title:</b>	
<b>Rpt Type ID:</b>	2	<b>Cont First Name:</b>	
<b>Report Year:</b>	2011	<b>Cont Last Name:</b>	



Map Key	Number of Records	Direction/ Distance (m)	Elev/Diff (m)	Site	DB
<b>Not-Current Rpt?:</b>	No			<b>Contact Position:</b>	
<b>Yr of Last Filed Rpt:</b>	2011			<b>Contact Fax:</b>	
<b>Fac ID:</b>	141167			<b>Contact Ph.:</b>	
<b>Fac Name:</b>	BA INTERNATIONAL			<b>Cont Area Code:</b>	
<b>Fac Address1:</b>	975 GLADSTONE AVENUE			<b>Contact Tel.:</b>	
<b>Fac Address2:</b>	NOT AVAILABLE			<b>Contact Ext.:</b>	
<b>Fac Postal Zip:</b>	K1Y4W5			<b>Cont Fax Area Cde:</b>	
<b>Facility Lat:</b>	45.4038			<b>Contact Fax:</b>	
<b>Facility Long:</b>	-75.7167			<b>Contact Email:</b>	
<b>DLS (Last Filed Rpt):</b>				<b>Latitude:</b>	45.4038
<b>Facility DLS:</b>				<b>Longitude:</b>	-75.7167
<b>Datum:</b>	1983			<b>UTM Zone:</b>	
<b>Facility Cmnts:</b>				<b>UTM Northing:</b>	
<b>URL:</b>				<b>UTM Easting:</b>	
<b>No of Empl.:</b>				<b>Waste Streams:</b>	
<b>Parent Co.:</b>				<b>No Streams:</b>	
<b>No Parent Co.:</b>				<b>Waste Off Sites:</b>	
<b>Pollut Prev Cmnts:</b>				<b>No Off Sites:</b>	
<b>Stacks:</b>				<b>Shutdown:</b>	
<b>No of Stacks:</b>				<b>No of Shutdown:</b>	
<b>Canadian SIC Code (2 digit):</b>					
<b>Canadian SIC Code:</b>					
<b>SIC Code Description:</b>					
<b>American SIC Code:</b>					
<b>NAICS Code (2 digit):</b>	32				
<b>NAICS 2 Description:</b>	Manufacturing				
<b>NAICS Code (4 digit):</b>	3231				
<b>NAICS 4 Description:</b>	Printing and related support activities				
<b>NAICS Code (6 digit):</b>	323119				
<b>NAICS 6 Description:</b>	Other printing				

76      45 of 65      WSW/249.4      65.9 / 1.69      BA INTERNATIONAL INC.  
975 GLADSTONE AVENUE      GEN  
OTTAWA ON K1Y 4W5

<b>Generator No:</b>	ON0297401	<b>PO Box No:</b>	
<b>Status:</b>		<b>Country:</b>	
<b>Approval Years:</b>	2010	<b>Choice of Contact:</b>	
<b>Contam. Facility:</b>		<b>Co Admin:</b>	
<b>MHSW Facility:</b>		<b>Phone No Admin:</b>	
<b>SIC Code:</b>	323119		
<b>SIC Description:</b>	Other Printing		

**Detail(s)**

<b>Waste Class:</b>	122
<b>Waste Class Desc:</b>	ALKALINE WASTES - OTHER METALS
<b>Waste Class:</b>	251
<b>Waste Class Desc:</b>	OIL SKIMMINGS & SLUDGES
<b>Waste Class:</b>	132
<b>Waste Class Desc:</b>	NEUTRALIZED WASTES - OTHER METALS
<b>Waste Class:</b>	253
<b>Waste Class Desc:</b>	EMULSIFIED OILS
<b>Waste Class:</b>	231
<b>Waste Class Desc:</b>	LATEX WASTES
<b>Waste Class:</b>	145
<b>Waste Class Desc:</b>	PAINT/PIGMENT/COATING RESIDUES
<b>Waste Class:</b>	263

<i>Map Key</i>	<i>Number of Records</i>	<i>Direction/ Distance (m)</i>	<i>Elev/Diff (m)</i>	<i>Site</i>	<i>DB</i>
<i>Waste Class Desc:</i>		ORGANIC LABORATORY CHEMICALS			
<i>Waste Class:</i>		241			
<i>Waste Class Desc:</i>		HALOGENATED SOLVENTS			
<i>Waste Class:</i>		121			
<i>Waste Class Desc:</i>		ALKALINE WASTES - HEAVY METALS			
<i>Waste Class:</i>		265			
<i>Waste Class Desc:</i>		GRAPHIC ART WASTES			
<i>Waste Class:</i>		233			
<i>Waste Class Desc:</i>		OTHER POLYMERIC WASTES			
<i>Waste Class:</i>		212			
<i>Waste Class Desc:</i>		ALIPHATIC SOLVENTS			
<i>Waste Class:</i>		252			
<i>Waste Class Desc:</i>		WASTE OILS & LUBRICANTS			
<i>Waste Class:</i>		312			
<i>Waste Class Desc:</i>		PATHOLOGICAL WASTES			
<i>Waste Class:</i>		148			
<i>Waste Class Desc:</i>		INORGANIC LABORATORY CHEMICALS			
<i>Waste Class:</i>		221			
<i>Waste Class Desc:</i>		LIGHT FUELS			
<i>Waste Class:</i>		331			
<i>Waste Class Desc:</i>		WASTE COMPRESSED GASES			
<i>Waste Class:</i>		112			
<i>Waste Class Desc:</i>		ACID WASTE - HEAVY METALS			
<i>Waste Class:</i>		264			
<i>Waste Class Desc:</i>		PHOTOPROCESSING WASTES			
<i>Waste Class:</i>		267			
<i>Waste Class Desc:</i>		ORGANIC ACIDS			
<i>Waste Class:</i>		146			
<i>Waste Class Desc:</i>		OTHER SPECIFIED INORGANICS			
<i>Waste Class:</i>		262			
<i>Waste Class Desc:</i>		DETERGENTS/SOAPS			
<i>Waste Class:</i>		211			
<i>Waste Class Desc:</i>		AROMATIC SOLVENTS			

[76](#)

46 of 65

WSW/249.4

65.9 / 1.69

BA INTERNATIONAL INC.  
975 GLADSTONE AVENUE  
OTTAWA ON K1Y 4W5

GEN

**Generator No:** ON0297401  
**Status:**  
**Approval Years:** 2011  
**Contam. Facility:**  
**MHSW Facility:**  
**SIC Code:** 323119  
**SIC Description:** Other Printing

**PO Box No:**  
**Country:**  
**Choice of Contact:**  
**Co Admin:**  
**Phone No Admin:**

Detail(s)

<b>Map Key</b>	<b>Number of Records</b>	<b>Direction/ Distance (m)</b>	<b>Elev/Diff (m)</b>	<b>Site</b>	<b>DB</b>
<b>Waste Class:</b>		121			
<b>Waste Class Desc:</b>		ALKALINE WASTES - HEAVY METALS			
<b>Waste Class:</b>		253			
<b>Waste Class Desc:</b>		EMULSIFIED OILS			
<b>Waste Class:</b>		145			
<b>Waste Class Desc:</b>		PAINT/PIGMENT/COATING RESIDUES			
<b>Waste Class:</b>		211			
<b>Waste Class Desc:</b>		AROMATIC SOLVENTS			
<b>Waste Class:</b>		148			
<b>Waste Class Desc:</b>		INORGANIC LABORATORY CHEMICALS			
<b>Waste Class:</b>		262			
<b>Waste Class Desc:</b>		DETERGENTS/SOAPS			
<b>Waste Class:</b>		146			
<b>Waste Class Desc:</b>		OTHER SPECIFIED INORGANICS			
<b>Waste Class:</b>		132			
<b>Waste Class Desc:</b>		NEUTRALIZED WASTES - OTHER METALS			
<b>Waste Class:</b>		221			
<b>Waste Class Desc:</b>		LIGHT FUELS			
<b>Waste Class:</b>		231			
<b>Waste Class Desc:</b>		LATEX WASTES			
<b>Waste Class:</b>		251			
<b>Waste Class Desc:</b>		OIL SKIMMINGS & SLUDGES			
<b>Waste Class:</b>		212			
<b>Waste Class Desc:</b>		ALIPHATIC SOLVENTS			
<b>Waste Class:</b>		267			
<b>Waste Class Desc:</b>		ORGANIC ACIDS			
<b>Waste Class:</b>		112			
<b>Waste Class Desc:</b>		ACID WASTE - HEAVY METALS			
<b>Waste Class:</b>		265			
<b>Waste Class Desc:</b>		GRAPHIC ART WASTES			
<b>Waste Class:</b>		122			
<b>Waste Class Desc:</b>		ALKALINE WASTES - OTHER METALS			
<b>Waste Class:</b>		331			
<b>Waste Class Desc:</b>		WASTE COMPRESSED GASES			
<b>Waste Class:</b>		241			
<b>Waste Class Desc:</b>		HALOGENATED SOLVENTS			
<b>Waste Class:</b>		233			
<b>Waste Class Desc:</b>		OTHER POLYMERIC WASTES			
<b>Waste Class:</b>		264			
<b>Waste Class Desc:</b>		PHOTOPROCESSING WASTES			
<b>Waste Class:</b>		252			
<b>Waste Class Desc:</b>		WASTE OILS & LUBRICANTS			
<b>Waste Class:</b>		312			
<b>Waste Class Desc:</b>		PATHOLOGICAL WASTES			

Map Key	Number of Records	Direction/ Distance (m)	Elev/Diff (m)	Site	DB
<b>Waste Class:</b>		263			
<b>Waste Class Desc:</b>		ORGANIC LABORATORY CHEMICALS			
<a href="#">76</a>	47 of 65	WSW/249.4	65.9 / 1.69	CANADIAN BANK NOTE COMPANY, LIMITED 975 GLADSTONE AVE OTTAWA ON K1Y 4W5	EASR
<b>Approval No:</b>	R-002-3388172978	<b>SWP Area Name:</b>	Rideau Valley		
<b>Status:</b>	REGISTERED	<b>MOE District:</b>	Ottawa		
<b>Date:</b>	2013-11-19	<b>Municipality:</b>	OTTAWA		
<b>Record Type:</b>	EASR	<b>Latitude:</b>	45.4041		
<b>Link Source:</b>	MOFA	<b>Longitude:</b>	-75.71691		
<b>Project Type:</b>	Standby Power System	<b>Geometry X:</b>			
<b>Full Address:</b>		<b>Geometry Y:</b>			
<b>Approval Type:</b>	EASR-Standby Power System				
<b>Full PDF Link:</b>	<a href="http://www.accessenvironment.ene.gov.on.ca/AEWeb/ae/ViewDocument.action?documentRefID=6525">http://www.accessenvironment.ene.gov.on.ca/AEWeb/ae/ViewDocument.action?documentRefID=6525</a>				
<a href="#">76</a>	48 of 65	WSW/249.4	65.9 / 1.69	CANADIAN BANK NOTE COMPANY, LIMITED 975 GLADSTONE AVE OTTAWA ON K1Y 4W5	EASR
<b>Approval No:</b>	R-003-9388039268	<b>SWP Area Name:</b>	Rideau Valley		
<b>Status:</b>	REGISTERED	<b>MOE District:</b>	Ottawa		
<b>Date:</b>	2013-11-19	<b>Municipality:</b>	OTTAWA		
<b>Record Type:</b>	EASR	<b>Latitude:</b>	45.4041		
<b>Link Source:</b>	MOFA	<b>Longitude:</b>	-75.71691		
<b>Project Type:</b>	Heating System	<b>Geometry X:</b>			
<b>Full Address:</b>		<b>Geometry Y:</b>			
<b>Approval Type:</b>	EASR-Heating System				
<b>Full PDF Link:</b>	<a href="http://www.accessenvironment.ene.gov.on.ca/AEWeb/ae/ViewDocument.action?documentRefID=6524">http://www.accessenvironment.ene.gov.on.ca/AEWeb/ae/ViewDocument.action?documentRefID=6524</a>				
<a href="#">76</a>	49 of 65	WSW/249.4	65.9 / 1.69	BA INTERNATIONAL INC. 975 GLADSTONE AVENUE OTTAWA ON K1Y 4W5	GEN
<b>Generator No:</b>	ON0297401	<b>PO Box No:</b>			
<b>Status:</b>		<b>Country:</b>			
<b>Approval Years:</b>	2012	<b>Choice of Contact:</b>			
<b>Contam. Facility:</b>		<b>Co Admin:</b>			
<b>MHSW Facility:</b>		<b>Phone No Admin:</b>			
<b>SIC Code:</b>	323119				
<b>SIC Description:</b>	Other Printing				
<b><u>Detail(s)</u></b>					
<b>Waste Class:</b>	253				
<b>Waste Class Desc:</b>	EMULSIFIED OILS				
<b>Waste Class:</b>	211				
<b>Waste Class Desc:</b>	AROMATIC SOLVENTS				
<b>Waste Class:</b>	312				
<b>Waste Class Desc:</b>	PATHOLOGICAL WASTES				
<b>Waste Class:</b>	145				
<b>Waste Class Desc:</b>	PAINT/PIGMENT/COATING RESIDUES				
<b>Waste Class:</b>	231				
<b>Waste Class Desc:</b>	LATEX WASTES				
<b>Waste Class:</b>	331				

<i>Map Key</i>	<i>Number of Records</i>	<i>Direction/ Distance (m)</i>	<i>Elev/Diff (m)</i>	<i>Site</i>	<i>DB</i>
<i>Waste Class Desc:</i>		WASTE COMPRESSED GASES			
<i>Waste Class:</i>		122			
<i>Waste Class Desc:</i>		ALKALINE WASTES - OTHER METALS			
<i>Waste Class:</i>		265			
<i>Waste Class Desc:</i>		GRAPHIC ART WASTES			
<i>Waste Class:</i>		262			
<i>Waste Class Desc:</i>		DETERGENTS/SOAPS			
<i>Waste Class:</i>		263			
<i>Waste Class Desc:</i>		ORGANIC LABORATORY CHEMICALS			
<i>Waste Class:</i>		267			
<i>Waste Class Desc:</i>		ORGANIC ACIDS			
<i>Waste Class:</i>		212			
<i>Waste Class Desc:</i>		ALIPHATIC SOLVENTS			
<i>Waste Class:</i>		121			
<i>Waste Class Desc:</i>		ALKALINE WASTES - HEAVY METALS			
<i>Waste Class:</i>		241			
<i>Waste Class Desc:</i>		HALOGENATED SOLVENTS			
<i>Waste Class:</i>		148			
<i>Waste Class Desc:</i>		INORGANIC LABORATORY CHEMICALS			
<i>Waste Class:</i>		251			
<i>Waste Class Desc:</i>		OIL SKIMMINGS & SLUDGES			
<i>Waste Class:</i>		132			
<i>Waste Class Desc:</i>		NEUTRALIZED WASTES - OTHER METALS			
<i>Waste Class:</i>		264			
<i>Waste Class Desc:</i>		PHOTOPROCESSING WASTES			
<i>Waste Class:</i>		233			
<i>Waste Class Desc:</i>		OTHER POLYMERIC WASTES			
<i>Waste Class:</i>		252			
<i>Waste Class Desc:</i>		WASTE OILS & LUBRICANTS			
<i>Waste Class:</i>		146			
<i>Waste Class Desc:</i>		OTHER SPECIFIED INORGANICS			
<i>Waste Class:</i>		112			
<i>Waste Class Desc:</i>		ACID WASTE - HEAVY METALS			
<i>Waste Class:</i>		221			
<i>Waste Class Desc:</i>		LIGHT FUELS			

<a href="#">76</a>	50 of 65	WSW/249.4	65.9 / 1.69	<b>Canadian Bank Note Company, Limited</b> 975 Gladstone Avenue Ottawa K1Y 4W5 CITY OF OTTAWA ON	<b>EBR</b>
--------------------	----------	-----------	-------------	---	------------

<b>EBR Registry No:</b>	012-1359	<b>Decision Posted:</b>
<b>Ministry Ref No:</b>	7194-9H3LA9	<b>Exception Posted:</b>
<b>Notice Type:</b>	Instrument Decision	<b>Section:</b>
<b>Notice Stage:</b>	819266310	<b>Act 1:</b>
<b>Notice Date:</b>	January 04, 2017	<b>Act 2:</b>
<b>Proposal Date:</b>	March 19, 2014	<b>Site Location Map:</b>
<b>Year:</b>	2014	

<b>Map Key</b>	<b>Number of Records</b>	<b>Direction/ Distance (m)</b>	<b>Elev/Diff (m)</b>	<b>Site</b>	<b>DB</b>
<b>Instrument Type:</b>		(EPA Part II.1-air) - Environmental Compliance Approval (project type: air)			
<b>Off Instrument Name:</b>					
<b>Posted By:</b>					
<b>Company Name:</b>		Canadian Bank Note Company, Limited			
<b>Site Address:</b>					
<b>Location Other:</b>					
<b>Proponent Name:</b>					
<b>Proponent Address:</b>		975 Gladstone avenue, Ottawa Ontario, Canada K1Y 4W5			
<b>Comment Period:</b>					
<b>URL:</b>					
<b>Site Location Details:</b>					
975 Gladstone Avenue Ottawa K1Y 4W5 CITY OF OTTAWA					

<a href="#"><u>76</u></a>	51 of 65	WSW/249.4	65.9 / 1.69	BA INTERNATIONAL INC. 975 GLADSTONE AVENUE OTTAWA ON	GEN
<b>Generator No:</b>	ON0297401			<b>PO Box No:</b>	
<b>Status:</b>				<b>Country:</b>	
<b>Approval Years:</b>	2013			<b>Choice of Contact:</b>	
<b>Contam. Facility:</b>				<b>Co Admin:</b>	
<b>MHSW Facility:</b>				<b>Phone No Admin:</b>	
<b>SIC Code:</b>	323119				
<b>SIC Description:</b>	OTHER PRINTING				
<b><u>Detail(s)</u></b>					
<b>Waste Class:</b>	312				
<b>Waste Class Desc:</b>	PATHOLOGICAL WASTES				
<b>Waste Class:</b>	132				
<b>Waste Class Desc:</b>	NEUTRALIZED WASTES - OTHER METALS				
<b>Waste Class:</b>	145				
<b>Waste Class Desc:</b>	PAINT/PIGMENT/COATING RESIDUES				
<b>Waste Class:</b>	233				
<b>Waste Class Desc:</b>	OTHER POLYMERIC WASTES				
<b>Waste Class:</b>	252				
<b>Waste Class Desc:</b>	WASTE OILS & LUBRICANTS				
<b>Waste Class:</b>	121				
<b>Waste Class Desc:</b>	ALKALINE WASTES - HEAVY METALS				
<b>Waste Class:</b>	251				
<b>Waste Class Desc:</b>	OIL SKIMMINGS & SLUDGES				
<b>Waste Class:</b>	264				
<b>Waste Class Desc:</b>	PHOTOPROCESSING WASTES				
<b>Waste Class:</b>	112				
<b>Waste Class Desc:</b>	ACID WASTE - HEAVY METALS				
<b>Waste Class:</b>	221				
<b>Waste Class Desc:</b>	LIGHT FUELS				
<b>Waste Class:</b>	331				
<b>Waste Class Desc:</b>	WASTE COMPRESSED GASES				

Map Key	Number of Records	Direction/ Distance (m)	Elev/Diff (m)	Site	DB
<b>Waste Class:</b>		212			
<b>Waste Class Desc:</b>		ALIPHATIC SOLVENTS			
<b>Waste Class:</b>		262			
<b>Waste Class Desc:</b>		DETERGENTS/SOAPS			
<b>Waste Class:</b>		241			
<b>Waste Class Desc:</b>		HALOGENATED SOLVENTS			
<b>Waste Class:</b>		148			
<b>Waste Class Desc:</b>		INORGANIC LABORATORY CHEMICALS			
<b>Waste Class:</b>		265			
<b>Waste Class Desc:</b>		GRAPHIC ART WASTES			
<b>Waste Class:</b>		263			
<b>Waste Class Desc:</b>		ORGANIC LABORATORY CHEMICALS			
<b>Waste Class:</b>		211			
<b>Waste Class Desc:</b>		AROMATIC SOLVENTS			
<b>Waste Class:</b>		267			
<b>Waste Class Desc:</b>		ORGANIC ACIDS			
<b>Waste Class:</b>		231			
<b>Waste Class Desc:</b>		LATEX WASTES			
<b>Waste Class:</b>		146			
<b>Waste Class Desc:</b>		OTHER SPECIFIED INORGANICS			
<b>Waste Class:</b>		122			
<b>Waste Class Desc:</b>		ALKALINE WASTES - OTHER METALS			
<b>Waste Class:</b>		253			
<b>Waste Class Desc:</b>		EMULSIFIED OILS			

[76](#)    52 of 65    **WSW/249.4**    65.9 / 1.69    **Canadian Bank Note Company, Limited**  
**975 Gladstone Ave**  
**Ottawa ON K1Y 4W5**    **ECA**

**Approval No:** 3835-A7QLZW    **MOE District:**  
**Approval Date:** 2016-12-30    **City:**  
**Status:** Approved    **Longitude:**  
**Record Type:** ECA    **Latitude:**  
**Link Source:** IDS    **Geometry X:**  
**SWP Area Name:**    **Geometry Y:**  
**Approval Type:** ECA-AIR  
**Project Type:** AIR  
**Address:** 975 Gladstone Ave  
**Full Address:**  
**Full PDF Link:** <https://www.accessenvironment.ene.gov.on.ca/instruments/7194-9H3LA9-14.pdf>

[76](#)    53 of 65    **WSW/249.4**    65.9 / 1.69    **BA International Inc.**  
**975 Gladstone Avenue**  
**Ottawa ON K1Y 4W5**    **ECA**

**Approval No:** 1491-63LLHD    **MOE District:** Ottawa  
**Approval Date:** 2006-03-23    **City:**  
**Status:** Revoked and/or Replaced    **Longitude:** -75.71691  
**Record Type:** ECA    **Latitude:** 45.4041  
**Link Source:** IDS    **Geometry X:**  
**SWP Area Name:** Rideau Valley    **Geometry Y:**  
**Approval Type:** ECA-AIR

Map Key	Number of Records	Direction/ Distance (m)	Elev/Diff (m)	Site	DB
<b>Project Type:</b>		AIR			
<b>Address:</b>		975 Gladstone Avenue			
<b>Full Address:</b>					
<b>Full PDF Link:</b>		<a href="https://www.accessenvironment.ene.gov.on.ca/instruments/6469-6MXMT6-14.pdf">https://www.accessenvironment.ene.gov.on.ca/instruments/6469-6MXMT6-14.pdf</a>			
<a href="#">76</a>	54 of 65	WSW/249.4	65.9 / 1.69	<b>BA International Inc. 975 Gladstone Avenue Ottawa ON K1Y 4W5</b>	ECA
<b>Approval No:</b>		1491-63LLHD		<b>MOE District:</b> Ottawa	
<b>Approval Date:</b>		2004-11-09		<b>City:</b>	
<b>Status:</b>		Revoked and/or Replaced		<b>Longitude:</b> -75.71691	
<b>Record Type:</b>		ECA		<b>Latitude:</b> 45.4041	
<b>Link Source:</b>		IDS		<b>Geometry X:</b>	
<b>SWP Area Name:</b>		Rideau Valley		<b>Geometry Y:</b>	
<b>Approval Type:</b>		ECA-AIR			
<b>Project Type:</b>		AIR			
<b>Address:</b>		975 Gladstone Avenue			
<b>Full Address:</b>					
<b>Full PDF Link:</b>		<a href="https://www.accessenvironment.ene.gov.on.ca/instruments/6786-5XFJPS-14.pdf">https://www.accessenvironment.ene.gov.on.ca/instruments/6786-5XFJPS-14.pdf</a>			
<a href="#">76</a>	55 of 65	WSW/249.4	65.9 / 1.69	<b>BA Banknote Inc. 975 Gladstone Avenue Ottawa ON K1Y 4W5</b>	ECA
<b>Approval No:</b>		7660-5Z4PFX		<b>MOE District:</b> Ottawa	
<b>Approval Date:</b>		2004-06-04		<b>City:</b>	
<b>Status:</b>		Revoked and/or Replaced		<b>Longitude:</b> -75.71691	
<b>Record Type:</b>		ECA		<b>Latitude:</b> 45.4041	
<b>Link Source:</b>		IDS		<b>Geometry X:</b>	
<b>SWP Area Name:</b>		Rideau Valley		<b>Geometry Y:</b>	
<b>Approval Type:</b>		ECA-AIR			
<b>Project Type:</b>		AIR			
<b>Address:</b>		975 Gladstone Avenue			
<b>Full Address:</b>					
<b>Full PDF Link:</b>		<a href="https://www.accessenvironment.ene.gov.on.ca/instruments/9227-5V5REP-14.pdf">https://www.accessenvironment.ene.gov.on.ca/instruments/9227-5V5REP-14.pdf</a>			
<a href="#">76</a>	56 of 65	WSW/249.4	65.9 / 1.69	<b>BA Banknote Inc. 975 Gladstone Avenue Ottawa ON K1Y 4W5</b>	ECA
<b>Approval No:</b>		9223-5C6HZK		<b>MOE District:</b> Ottawa	
<b>Approval Date:</b>		2002-09-06		<b>City:</b>	
<b>Status:</b>		Revoked and/or Replaced		<b>Longitude:</b> -75.71691	
<b>Record Type:</b>		ECA		<b>Latitude:</b> 45.4041	
<b>Link Source:</b>		IDS		<b>Geometry X:</b>	
<b>SWP Area Name:</b>		Rideau Valley		<b>Geometry Y:</b>	
<b>Approval Type:</b>		ECA-AIR			
<b>Project Type:</b>		AIR			
<b>Address:</b>		975 Gladstone Avenue			
<b>Full Address:</b>					
<b>Full PDF Link:</b>		<a href="https://www.accessenvironment.ene.gov.on.ca/instruments/3825-4VAQMB-14.pdf">https://www.accessenvironment.ene.gov.on.ca/instruments/3825-4VAQMB-14.pdf</a>			
<a href="#">76</a>	57 of 65	WSW/249.4	65.9 / 1.69	<b>BA International Inc. 975 Gladstone Avenue Ottawa ON K1Y 4W5</b>	ECA
<b>Approval No:</b>		5712-6XRLU3		<b>MOE District:</b> Ottawa	
<b>Approval Date:</b>		2007-03-19		<b>City:</b>	



Map Key	Number of Records	Direction/ Distance (m)	Elev/Diff (m)	Site	DB
<b>Status:</b> Approved <b>Record Type:</b> ECA <b>Link Source:</b> IDS <b>SWP Area Name:</b> Rideau Valley <b>Approval Type:</b> ECA-AIR <b>Project Type:</b> AIR <b>Address:</b> 975 Gladstone Avenue <b>Full Address:</b> <b>Full PDF Link:</b> <a href="https://www.accessenvironment.ene.gov.on.ca/instruments/4981-6SKPCP-14.pdf">https://www.accessenvironment.ene.gov.on.ca/instruments/4981-6SKPCP-14.pdf</a>					
<a href="#">76</a>	58 of 65	WSW/249.4	65.9 / 1.69	<b>BA Banknote Inc.</b> 975 Gladstone Avenue Ottawa ON K1Y 4W5	ECA
<b>Approval No:</b> 6703-4SSRE3 <b>Approval Date:</b> 2001-01-08 <b>Status:</b> Revoked and/or Replaced <b>Record Type:</b> ECA <b>Link Source:</b> IDS <b>SWP Area Name:</b> Rideau Valley <b>Approval Type:</b> ECA-AIR <b>Project Type:</b> AIR <b>Address:</b> 975 Gladstone Avenue <b>Full Address:</b> <b>Full PDF Link:</b> <a href="https://www.accessenvironment.ene.gov.on.ca/instruments/8042-4FUP9P-14.pdf">https://www.accessenvironment.ene.gov.on.ca/instruments/8042-4FUP9P-14.pdf</a>					
<a href="#">76</a>	59 of 65	WSW/249.4	65.9 / 1.69	<b>BA Banknote Inc.</b> 975 Gladstone Avenue Ottawa ON K1Y 4W5	ECA
<b>Approval No:</b> 3844-5SQTGU <b>Approval Date:</b> 2003-10-29 <b>Status:</b> Revoked and/or Replaced <b>Record Type:</b> ECA <b>Link Source:</b> IDS <b>SWP Area Name:</b> Rideau Valley <b>Approval Type:</b> ECA-AIR <b>Project Type:</b> AIR <b>Address:</b> 975 Gladstone Avenue <b>Full Address:</b> <b>Full PDF Link:</b> <a href="https://www.accessenvironment.ene.gov.on.ca/instruments/1525-5RURU7-14.pdf">https://www.accessenvironment.ene.gov.on.ca/instruments/1525-5RURU7-14.pdf</a>					
<a href="#">76</a>	60 of 65	WSW/249.4	65.9 / 1.69	<b>Canadian Bank Note Company, limited</b> 975 Gladstone avenue Ottawa ON K1Y 4W5	GEN
<b>Generator No:</b> ON8483802 <b>Status:</b> <b>Approval Years:</b> 2016 <b>Contam. Facility:</b> No <b>MHSW Facility:</b> No <b>SIC Code:</b> 323113, 323119 <b>SIC Description:</b> COMMERCIAL SCREEN PRINTING, OTHER PRINTING  <b>PO Box No:</b> <b>Country:</b> Canada <b>Choice of Contact:</b> CO_OFFICIAL <b>Co Admin:</b> <b>Phone No Admin:</b>					
<b>Detail(s)</b>					
<b>Waste Class:</b> 232					
<b>Waste Class Desc:</b> POLYMERIC RESINS					
<b>Waste Class:</b> 150					

Map Key	Number of Records	Direction/ Distance (m)	Elev/Diff (m)	Site	DB
<b>Waste Class Desc:</b>		INERT INORGANIC WASTES			
<b>Waste Class:</b>		148			
<b>Waste Class Desc:</b>		INORGANIC LABORATORY CHEMICALS			
<b>Waste Class:</b>		265			
<b>Waste Class Desc:</b>		GRAPHIC ART WASTES			
<b>Waste Class:</b>		146			
<b>Waste Class Desc:</b>		OTHER SPECIFIED INORGANICS			
<b>Waste Class:</b>		243			
<b>Waste Class Desc:</b>		PCBS			
<b>Waste Class:</b>		145			
<b>Waste Class Desc:</b>		PAINT/PIGMENT/COATING RESIDUES			
<b>Waste Class:</b>		269			
<b>Waste Class Desc:</b>		NON-HALOGENATED PESTICIDES			
<b>Waste Class:</b>		112			
<b>Waste Class Desc:</b>		ACID WASTE - HEAVY METALS			
<b>Waste Class:</b>		212			
<b>Waste Class Desc:</b>		ALIPHATIC SOLVENTS			
<b>Waste Class:</b>		252			
<b>Waste Class Desc:</b>		WASTE OILS & LUBRICANTS			
<b>Waste Class:</b>		263			
<b>Waste Class Desc:</b>		ORGANIC LABORATORY CHEMICALS			
<b>Waste Class:</b>		122			
<b>Waste Class Desc:</b>		ALKALINE WASTES - OTHER METALS			
<b>Waste Class:</b>		267			
<b>Waste Class Desc:</b>		ORGANIC ACIDS			
<b>Waste Class:</b>		131			
<b>Waste Class Desc:</b>		NEUTRALIZED WASTES - HEAVY METALS			
<b>Waste Class:</b>		213			
<b>Waste Class Desc:</b>		PETROLEUM DISTILLATES			
<b>Waste Class:</b>		262			
<b>Waste Class Desc:</b>		DETERGENTS/SOAPS			
<b>Waste Class:</b>		251			
<b>Waste Class Desc:</b>		OIL SKIMMINGS & SLUDGES			
<b>Waste Class:</b>		331			
<b>Waste Class Desc:</b>		WASTE COMPRESSED GASES			

<a href="#">76</a>	61 of 65	<b>WSW/249.4</b>	<b>65.9 / 1.69</b>	<b>Canadian Bank Note Company, limited</b> <b>975 Gladstone avenue</b> <b>Ottawa ON K1Y 4W5</b>	<b>GEN</b>
--------------------	----------	------------------	--------------------	---	------------

<b>Generator No:</b>	ON8483802	<b>PO Box No:</b>	
<b>Status:</b>		<b>Country:</b>	Canada
<b>Approval Years:</b>	2015	<b>Choice of Contact:</b>	CO_OFFICIAL
<b>Contam. Facility:</b>	No	<b>Co Admin:</b>	
<b>MHSW Facility:</b>	No	<b>Phone No Admin:</b>	
<b>SIC Code:</b>	323113, 323119		
<b>SIC Description:</b>	COMMERCIAL SCREEN PRINTING, OTHER PRINTING		

<b>Map Key</b>	<b>Number of Records</b>	<b>Direction/ Distance (m)</b>	<b>Elev/Diff (m)</b>	<b>Site</b>	<b>DB</b>
<b><u>Detail(s)</u></b>					
<b>Waste Class:</b>		251			
<b>Waste Class Desc:</b>		OIL SKIMMINGS & SLUDGES			
<b>Waste Class:</b>		145			
<b>Waste Class Desc:</b>		PAINT/PIGMENT/COATING RESIDUES			
<b>Waste Class:</b>		212			
<b>Waste Class Desc:</b>		ALIPHATIC SOLVENTS			
<b>Waste Class:</b>		269			
<b>Waste Class Desc:</b>		NON-HALOGENATED PESTICIDES			
<b>Waste Class:</b>		263			
<b>Waste Class Desc:</b>		ORGANIC LABORATORY CHEMICALS			
<b>Waste Class:</b>		131			
<b>Waste Class Desc:</b>		NEUTRALIZED WASTES - HEAVY METALS			
<b>Waste Class:</b>		232			
<b>Waste Class Desc:</b>		POLYMERIC RESINS			
<b>Waste Class:</b>		122			
<b>Waste Class Desc:</b>		ALKALINE WASTES - OTHER METALS			
<b>Waste Class:</b>		265			
<b>Waste Class Desc:</b>		GRAPHIC ART WASTES			
<b>Waste Class:</b>		331			
<b>Waste Class Desc:</b>		WASTE COMPRESSED GASES			
<b>Waste Class:</b>		112			
<b>Waste Class Desc:</b>		ACID WASTE - HEAVY METALS			
<b>Waste Class:</b>		146			
<b>Waste Class Desc:</b>		OTHER SPECIFIED INORGANICS			
<b>Waste Class:</b>		213			
<b>Waste Class Desc:</b>		PETROLEUM DISTILLATES			
<b>Waste Class:</b>		148			
<b>Waste Class Desc:</b>		INORGANIC LABORATORY CHEMICALS			
<b>Waste Class:</b>		267			
<b>Waste Class Desc:</b>		ORGANIC ACIDS			
<b>Waste Class:</b>		262			
<b>Waste Class Desc:</b>		DETERGENTS/SOAPS			
<b>Waste Class:</b>		243			
<b>Waste Class Desc:</b>		PCBS			
<b>Waste Class:</b>		252			
<b>Waste Class Desc:</b>		WASTE OILS & LUBRICANTS			

[76](#)

62 of 65

WSW/249.4

65.9 / 1.69

Canadian Bank Note Company, limited  
975 Gladstone avenue  
Ottawa ON K1Y 4W5

GEN

**Generator No:** ON8483802  
**Status:**  
**Approval Years:** 2014  
**Contam. Facility:** No

**PO Box No:**  
**Country:** Canada  
**Choice of Contact:** CO\_OFFICIAL  
**Co Admin:**

Map Key	Number of Records	Direction/ Distance (m)	Elev/Diff (m)	Site	DB
<b>MHSW Facility:</b>	No			<b>Phone No Admin:</b>	
<b>SIC Code:</b>	323113, 323119				
<b>SIC Description:</b>		COMMERCIAL SCREEN PRINTING, OTHER PRINTING			
<b><u>Detail(s)</u></b>					
<b>Waste Class:</b>		146			
<b>Waste Class Desc:</b>		OTHER SPECIFIED INORGANICS			
<b>Waste Class:</b>		122			
<b>Waste Class Desc:</b>		ALKALINE WASTES - OTHER METALS			
<b>Waste Class:</b>		262			
<b>Waste Class Desc:</b>		DETERGENTS/SOAPS			
<b>Waste Class:</b>		212			
<b>Waste Class Desc:</b>		ALIPHATIC SOLVENTS			
<b>Waste Class:</b>		331			
<b>Waste Class Desc:</b>		WASTE COMPRESSED GASES			
<b>Waste Class:</b>		243			
<b>Waste Class Desc:</b>		PCBS			
<b>Waste Class:</b>		131			
<b>Waste Class Desc:</b>		NEUTRALIZED WASTES - HEAVY METALS			
<b>Waste Class:</b>		145			
<b>Waste Class Desc:</b>		PAINT/PIGMENT/COATING RESIDUES			
<b>Waste Class:</b>		232			
<b>Waste Class Desc:</b>		POLYMERIC RESINS			
<b>Waste Class:</b>		269			
<b>Waste Class Desc:</b>		NON-HALOGENATED PESTICIDES			

<b>76</b>	63 of 65	<b>WSW/249.4</b>	<b>65.9 / 1.69</b>	<b>Canadian Bank Note Company, limited Gladstone 975 Gladstone avenue Ottawa ON K1Y 4W5</b>	<b>GEN</b>
-----------	----------	------------------	--------------------	---	------------

<b>Generator No:</b>	ON8483802	<b>PO Box No:</b>	
<b>Status:</b>	Registered	<b>Country:</b>	Canada
<b>Approval Years:</b>	As of Dec 2018	<b>Choice of Contact:</b>	
<b>Contam. Facility:</b>		<b>Co Admin:</b>	
<b>MHSW Facility:</b>		<b>Phone No Admin:</b>	
<b>SIC Code:</b>			
<b>SIC Description:</b>			

**Detail(s)**

<b>Waste Class:</b>	112 C
<b>Waste Class Desc:</b>	Acid solutions - containing heavy metals
<b>Waste Class:</b>	122 C
<b>Waste Class Desc:</b>	Alkaline slutions - containing other metals and non-metals (not cyanide)
<b>Waste Class:</b>	122 L
<b>Waste Class Desc:</b>	Alkaline slutions - containing other metals and non-metals (not cyanide)
<b>Waste Class:</b>	131 L
<b>Waste Class Desc:</b>	Neutralized solutions - containing heavy metals

<b>Map Key</b>	<b>Number of Records</b>	<b>Direction/ Distance (m)</b>	<b>Elev/Diff (m)</b>	<b>Site</b>	<b>DB</b>
<b>Waste Class:</b>		145 I			
<b>Waste Class Desc:</b>		Wastes from the use of pigments, coatings and paints			
<b>Waste Class:</b>		145 L			
<b>Waste Class Desc:</b>		Wastes from the use of pigments, coatings and paints			
<b>Waste Class:</b>		146 L			
<b>Waste Class Desc:</b>		Other specified inorganic sludges, slurries or solids			
<b>Waste Class:</b>		146 T			
<b>Waste Class Desc:</b>		Other specified inorganic sludges, slurries or solids			
<b>Waste Class:</b>		148 C			
<b>Waste Class Desc:</b>		Misc. wastes and inorganic chemicals			
<b>Waste Class:</b>		150 L			
<b>Waste Class Desc:</b>		Inert organic wastes			
<b>Waste Class:</b>		212 L			
<b>Waste Class Desc:</b>		Aliphatic solvents and residues			
<b>Waste Class:</b>		213 I			
<b>Waste Class Desc:</b>		Petroleum distillates			
<b>Waste Class:</b>		232 B			
<b>Waste Class Desc:</b>		Polymeric resins			
<b>Waste Class:</b>		232 L			
<b>Waste Class Desc:</b>		Polymeric resins			
<b>Waste Class:</b>		241 H			
<b>Waste Class Desc:</b>		Halogenated solvents and residues			
<b>Waste Class:</b>		243 D			
<b>Waste Class Desc:</b>		PCB			
<b>Waste Class:</b>		251 L			
<b>Waste Class Desc:</b>		Waste oils/sludges (petroleum based)			
<b>Waste Class:</b>		252 L			
<b>Waste Class Desc:</b>		Waste crankcase oils and lubricants			
<b>Waste Class:</b>		253 L			
<b>Waste Class Desc:</b>		Emulsified oils			
<b>Waste Class:</b>		262 L			
<b>Waste Class Desc:</b>		Detergents and soaps			
<b>Waste Class:</b>		263 B			
<b>Waste Class Desc:</b>		Misc. waste organic chemicals			
<b>Waste Class:</b>		263 I			
<b>Waste Class Desc:</b>		Misc. waste organic chemicals			
<b>Waste Class:</b>		263 L			
<b>Waste Class Desc:</b>		Misc. waste organic chemicals			
<b>Waste Class:</b>		265 L			
<b>Waste Class Desc:</b>		Graphic arts wastes			
<b>Waste Class:</b>		267 C			
<b>Waste Class Desc:</b>		Organic acids			
<b>Waste Class:</b>		269 B			
<b>Waste Class Desc:</b>		Organic non-halogenated pesticide and herbicide wastes			

Map Key	Number of Records	Direction/ Distance (m)	Elev/Diff (m)	Site	DB
<b>Waste Class:</b>		331 I			
<b>Waste Class Desc:</b>		Waste compressed gases including cylinders			
<b>Waste Class:</b>		331 L			
<b>Waste Class Desc:</b>		Waste compressed gases including cylinders			

<a href="#">76</a>	64 of 65	WSW/249.4	65.9 / 1.69	Canadian Bank Note Company, limited Gladstone 975 Gladstone avenue Ottawa ON K1Y 4W5	GEN
<b>Generator No:</b>	ON8483802			<b>PO Box No:</b>	
<b>Status:</b>	Registered			<b>Country:</b>	Canada
<b>Approval Years:</b>	As of Oct 2019			<b>Choice of Contact:</b>	
<b>Contam. Facility:</b>				<b>Co Admin:</b>	
<b>MHSW Facility:</b>				<b>Phone No Admin:</b>	
<b>SIC Code:</b>					
<b>SIC Description:</b>					

**Detail(s)**

<b>Waste Class:</b>	263 B
<b>Waste Class Desc:</b>	Misc. waste organic chemicals
<b>Waste Class:</b>	251 L
<b>Waste Class Desc:</b>	Waste oils/sludges (petroleum based)
<b>Waste Class:</b>	262 L
<b>Waste Class Desc:</b>	Detergents and soaps
<b>Waste Class:</b>	131 L
<b>Waste Class Desc:</b>	Neutralized solutions - containing heavy metals
<b>Waste Class:</b>	146 L
<b>Waste Class Desc:</b>	Other specified inorganic sludges, slurries or solids
<b>Waste Class:</b>	267 C
<b>Waste Class Desc:</b>	Organic acids
<b>Waste Class:</b>	145 I
<b>Waste Class Desc:</b>	Wastes from the use of pigments, coatings and paints
<b>Waste Class:</b>	241 H
<b>Waste Class Desc:</b>	Halogenated solvents and residues
<b>Waste Class:</b>	331 L
<b>Waste Class Desc:</b>	Waste compressed gases including cylinders
<b>Waste Class:</b>	331 I
<b>Waste Class Desc:</b>	Waste compressed gases including cylinders
<b>Waste Class:</b>	150 L
<b>Waste Class Desc:</b>	Inert organic wastes
<b>Waste Class:</b>	122 L
<b>Waste Class Desc:</b>	Alkaline slutions - containing other metals and non-metals (not cyanide)
<b>Waste Class:</b>	145 L
<b>Waste Class Desc:</b>	Wastes from the use of pigments, coatings and paints
<b>Waste Class:</b>	265 L
<b>Waste Class Desc:</b>	Graphic arts wastes
<b>Waste Class:</b>	232 L

<i>Map Key</i>	<i>Number of Records</i>	<i>Direction/ Distance (m)</i>	<i>Elev/Diff (m)</i>	<i>Site</i>	<i>DB</i>
<i>Waste Class Desc:</i>		Polymeric resins			
<i>Waste Class:</i>		212 L			
<i>Waste Class Desc:</i>		Aliphatic solvents and residues			
<i>Waste Class:</i>		263 L			
<i>Waste Class Desc:</i>		Misc. waste organic chemicals			
<i>Waste Class:</i>		148 C			
<i>Waste Class Desc:</i>		Misc. wastes and inorganic chemicals			
<i>Waste Class:</i>		253 L			
<i>Waste Class Desc:</i>		Emulsified oils			
<i>Waste Class:</i>		232 B			
<i>Waste Class Desc:</i>		Polymeric resins			
<i>Waste Class:</i>		252 L			
<i>Waste Class Desc:</i>		Waste crankcase oils and lubricants			
<i>Waste Class:</i>		243 D			
<i>Waste Class Desc:</i>		PCB			
<i>Waste Class:</i>		146 T			
<i>Waste Class Desc:</i>		Other specified inorganic sludges, slurries or solids			
<i>Waste Class:</i>		263 I			
<i>Waste Class Desc:</i>		Misc. waste organic chemicals			
<i>Waste Class:</i>		112 C			
<i>Waste Class Desc:</i>		Acid solutions - containing heavy metals			
<i>Waste Class:</i>		122 C			
<i>Waste Class Desc:</i>		Alkaline slutions - containing other metals and non-metals (not cyanide)			
<i>Waste Class:</i>		213 I			
<i>Waste Class Desc:</i>		Petroleum distillates			
<i>Waste Class:</i>		269 B			
<i>Waste Class Desc:</i>		Organic non-halogenated pesticide and herbicide wastes			

[76](#)

65 of 65

WSW/249.4

65.9 / 1.69

Canadian Bank Note Company, Limited  
975 Gladstone Road  
Ottawa ON

SPL

*Ref No:* 8041-BJCR6G*Site No:* NA*Incident Dt:* 11/25/2019*Year:**Incident Cause:**Incident Event:* Leak/Break*Contaminant Code:* 38*Contaminant Name:* REFRIGERANT GAS, N.O.S.*Contaminant Limit 1:**Contam Limit Freq 1:**Contaminant UN No 1:* 1078*Environment Impact:**Nature of Impact:**Receiving Medium:**Receiving Env:* Air*MOE Response:* No*Dt MOE Arvl on Scn:**MOE Reported Dt:* 11/28/2019*Dt Document Closed:**Discharger Report:**Material Group:**Health/Env Conseq:*

2 - Minor Environment

*Client Type:*

Corporation

*Sector Type:*

Miscellaneous Communal

*Agency Involved:**Nearest Watercourse:**Site Address:*

975 Gladstone Road

*Site District Office:*

Ottawa

*Site Postal Code:**Site Region:*

Eastern

*Site Municipality:*

Ottawa

*Site Lot:**Site Conc:**Northing:**Easting:**Site Geo Ref Accu:**Site Map Datum:**SAC Action Class:*

TSSA - Fuel Safety Branch - Hydrocarbon Fuel Release/Spill

Map Key	Number of Records	Direction/ Distance (m)	Elev/Diff (m)	Site	DB
<b>Incident Reason:</b> Equipment Failure <b>Source Type:</b> Valve/Fitting/Piping <b>Site Name:</b> Canadian Bank Note Company<UNOFFICIAL> <b>Site County/District:</b> <b>Site Geo Ref Meth:</b> <b>Incident Summary:</b> Canadian Bank Note Company: 320 lbs R134 to atm. <b>Contaminant Qty:</b> 320 lb					
<a href="#">77</a>	1 of 5	NNE/249.5	66.8 / 2.61	City of Ottawa 135 Preston Street Ottawa ON K1R 7P4	CA
<b>Certificate #:</b> 5614-6MXMC2 <b>Application Year:</b> 2006 <b>Issue Date:</b> 4/13/2006 <b>Approval Type:</b> Air <b>Status:</b> Approved <b>Application Type:</b> <b>Client Name:</b> <b>Client Address:</b> <b>Client City:</b> <b>Client Postal Code:</b> <b>Project Description:</b> <b>Contaminants:</b> <b>Emission Control:</b>					
<a href="#">77</a>	2 of 5	NNE/249.5	66.8 / 2.61	City of Ottawa 135 Preston Street Ottawa ON K1P 1J1	ECA
<b>Approval No:</b> 5614-6MXMC2 <b>MOE District:</b> Ottawa <b>Approval Date:</b> 2006-04-13 <b>City:</b> <b>Status:</b> Approved <b>Longitude:</b> -75.71349 <b>Record Type:</b> ECA <b>Latitude:</b> 45.407806 <b>Link Source:</b> IDS <b>Geometry X:</b> <b>SWP Area Name:</b> Rideau Valley <b>Geometry Y:</b> <b>Approval Type:</b> ECA-AIR <b>Project Type:</b> AIR <b>Address:</b> 135 Preston Street <b>Full Address:</b> <b>Full PDF Link:</b> <a href="https://www.accessenvironment.ene.gov.on.ca/instruments/2208-6LRQ3U-14.pdf">https://www.accessenvironment.ene.gov.on.ca/instruments/2208-6LRQ3U-14.pdf</a>					
<a href="#">77</a>	3 of 5	NNE/249.5	66.8 / 2.61	City of Ottawa 135 Preston St Ottawa ON K1R 7P4	GEN
<b>Generator No:</b> ON9607593 <b>PO Box No:</b> <b>Status:</b> <b>Country:</b> Canada <b>Approval Years:</b> 2016 <b>Choice of Contact:</b> CO_ADMIN <b>Contam. Facility:</b> No <b>Co Admin:</b> Brian J Nielsen <b>MHSW Facility:</b> No <b>Phone No Admin:</b> 6132323000 Ext.230 <b>SIC Code:</b> 913150 <b>SIC Description:</b> 913150					
<b>Detail(s)</b>					
<b>Waste Class:</b> 251 <b>Waste Class Desc:</b> OIL SKIMMINGS & SLUDGES					



Map Key	Number of Records	Direction/ Distance (m)	Elev/Diff (m)	Site	DB
<a href="#">77</a>	4 of 5	NNE/249.5	66.8 / 2.61	City of Ottawa Facilities 135 Preston St Ottawa ON K1R 7P4	GEN
<b>Generator No:</b>	ON9607593			<b>PO Box No:</b>	
<b>Status:</b>	Registered			<b>Country:</b>	Canada
<b>Approval Years:</b>	As of Dec 2018			<b>Choice of Contact:</b>	
<b>Contam. Facility:</b>				<b>Co Admin:</b>	
<b>MHSW Facility:</b>				<b>Phone No Admin:</b>	
<b>SIC Code:</b>					
<b>SIC Description:</b>					
<b><u>Detail(s)</u></b>					
<b>Waste Class:</b>		251 L			
<b>Waste Class Desc:</b>		Waste oils/sludges (petroleum based)			
<a href="#">77</a>	5 of 5	NNE/249.5	66.8 / 2.61	City of Ottawa Facilities 135 Preston St Ottawa ON K1R 7P4	GEN
<b>Generator No:</b>	ON9607593			<b>PO Box No:</b>	
<b>Status:</b>	Registered			<b>Country:</b>	Canada
<b>Approval Years:</b>	As of Oct 2019			<b>Choice of Contact:</b>	
<b>Contam. Facility:</b>				<b>Co Admin:</b>	
<b>MHSW Facility:</b>				<b>Phone No Admin:</b>	
<b>SIC Code:</b>					
<b>SIC Description:</b>					
<b><u>Detail(s)</u></b>					
<b>Waste Class:</b>		251 L			
<b>Waste Class Desc:</b>		Waste oils/sludges (petroleum based)			
<a href="#">78</a>	1 of 10	W/249.6	64.3 / 0.16	MCKERLIE-MILLEN INC. 35A LAUREL STREET OTTAWA ON K1Y 4M4	GEN
<b>Generator No:</b>	ON0212446			<b>PO Box No:</b>	
<b>Status:</b>				<b>Country:</b>	
<b>Approval Years:</b>	96,97			<b>Choice of Contact:</b>	
<b>Contam. Facility:</b>				<b>Co Admin:</b>	
<b>MHSW Facility:</b>				<b>Phone No Admin:</b>	
<b>SIC Code:</b>	3259				
<b>SIC Description:</b>		OTHER VEHICLE ACCES.			
<b><u>Detail(s)</u></b>					
<b>Waste Class:</b>		145			
<b>Waste Class Desc:</b>		PAINT/PIGMENT/COATING RESIDUES			
<a href="#">78</a>	2 of 10	W/249.6	64.3 / 0.16	MCKERLIE MILLEN (SEE & USE ON2231907) 35A LAUREL STREET OTTAWA ON K1Y 4M4	GEN
<b>Generator No:</b>	ON0212446			<b>PO Box No:</b>	
<b>Status:</b>				<b>Country:</b>	
<b>Approval Years:</b>	98			<b>Choice of Contact:</b>	
<b>Contam. Facility:</b>				<b>Co Admin:</b>	
<b>MHSW Facility:</b>				<b>Phone No Admin:</b>	
<b>SIC Code:</b>	3259				

Map Key	Number of Records	Direction/ Distance (m)	Elev/Diff (m)	Site	DB
<b>SIC Description:</b>		OTHER VEHICLE ACCES.			
<b><u>Detail(s)</u></b>					
<b>Waste Class:</b>		145			
<b>Waste Class Desc:</b>		PAINT/PIGMENT/COATING RESIDUES			
<a href="#">78</a>	3 of 10	W/249.6	64.3 / 0.16	CARQUEST CANADA LTD. 35A LAUREL STREET OTTAWA ON K1Y 4M4	GEN
<b>Generator No:</b>		ON2231902		<b>PO Box No:</b>	
<b>Status:</b>				<b>Country:</b>	
<b>Approval Years:</b>		97,98,02,03,04		<b>Choice of Contact:</b>	
<b>Contam. Facility:</b>				<b>Co Admin:</b>	
<b>MHSW Facility:</b>				<b>Phone No Admin:</b>	
<b>SIC Code:</b>		3259			
<b>SIC Description:</b>		OTHER VEHICLE ACCES.			
<b><u>Detail(s)</u></b>					
<b>Waste Class:</b>		145			
<b>Waste Class Desc:</b>		PAINT/PIGMENT/COATING RESIDUES			
<a href="#">78</a>	4 of 10	W/249.6	64.3 / 0.16	CARQUEST CANADA LTD. AUTO PAINT SUPPLY 35A LAUREL STREET OTTAWA ON K1Y 4M4	GEN
<b>Generator No:</b>		ON2231902		<b>PO Box No:</b>	
<b>Status:</b>				<b>Country:</b>	
<b>Approval Years:</b>		99,00,01		<b>Choice of Contact:</b>	
<b>Contam. Facility:</b>				<b>Co Admin:</b>	
<b>MHSW Facility:</b>				<b>Phone No Admin:</b>	
<b>SIC Code:</b>		3259			
<b>SIC Description:</b>		OTHER VEHICLE ACCES.			
<b><u>Detail(s)</u></b>					
<b>Waste Class:</b>		145			
<b>Waste Class Desc:</b>		PAINT/PIGMENT/COATING RESIDUES			
<a href="#">78</a>	5 of 10	W/249.6	64.3 / 0.16	LEBRUN BUILDING SERVICES 75 G Breezehill North Ottawa ON K1Y 2H7	GEN
<b>Generator No:</b>		ON1423690		<b>PO Box No:</b>	
<b>Status:</b>				<b>Country:</b>	
<b>Approval Years:</b>		02,03,04,05,06		<b>Choice of Contact:</b>	
<b>Contam. Facility:</b>				<b>Co Admin:</b>	
<b>MHSW Facility:</b>				<b>Phone No Admin:</b>	
<b>SIC Code:</b>					
<b>SIC Description:</b>					
<b><u>Detail(s)</u></b>					
<b>Waste Class:</b>		212			
<b>Waste Class Desc:</b>		ALIPHATIC SOLVENTS			

Map Key	Number of Records	Direction/ Distance (m)	Elev/Diff (m)	Site	DB
<a href="#">78</a>	6 of 10	W/249.6	64.3 / 0.16	Breezehill Heating Ltd. 75 Breezehill Ave N Unit D Ottawa ON K1Y 2H6	SCT
<b>Established:</b>		01-JUL-82			
<b>Plant Size (ft²):</b>					
<b>Employment:</b>					
<b>--Details--</b>					
<b>Description:</b>		Other Ornamental and Architectural Metal Product Manufacturing			
<b>SIC/NAICS Code:</b>		332329			
<b>Description:</b>		All Other Miscellaneous Fabricated Metal Product Manufacturing			
<b>SIC/NAICS Code:</b>		332999			
<a href="#">78</a>	7 of 10	W/249.6	64.3 / 0.16	Wake Cup Coffee Roasters 35 Laurel St Ottawa ON K1Y 4M4	SCT
<b>Established:</b>		01-AUG-08			
<b>Plant Size (ft²):</b>					
<b>Employment:</b>					
<b>--Details--</b>					
<b>Description:</b>		Coffee and Tea Manufacturing			
<b>SIC/NAICS Code:</b>		311920			
<a href="#">78</a>	8 of 10	W/249.6	64.3 / 0.16	Paper Sign Man 35B Laurel St Ottawa ON K1Y 4M4	SCT
<b>Established:</b>		01-AUG-96			
<b>Plant Size (ft²):</b>					
<b>Employment:</b>					
<b>--Details--</b>					
<b>Description:</b>		Sign Manufacturing			
<b>SIC/NAICS Code:</b>		339950			
<b>Description:</b>		Sign Manufacturing			
<b>SIC/NAICS Code:</b>		339950			
<a href="#">78</a>	9 of 10	W/249.6	64.3 / 0.16	Signs in 23 hours.com 35B Laurel St Ottawa ON K1Y 4M4	SCT
<b>Established:</b>		01-AUG-87			
<b>Plant Size (ft²):</b>					
<b>Employment:</b>					
<b>--Details--</b>					
<b>Description:</b>		Sign Manufacturing			
<b>SIC/NAICS Code:</b>		339950			
<b>Description:</b>		Coating, Engraving, Heat Treating and Allied Activities			
<b>SIC/NAICS Code:</b>		332810			

Map Key	Number of Records	Direction/ Distance (m)	Elev/Diff (m)	Site	DB
<b>Description:</b>		Sign Manufacturing			
<b>SIC/NAICS Code:</b>		339950			
<a href="#">78</a>	10 of 10	W/249.6	64.3 / 0.16	merge design, print & promo 35B Laurel St Ottawa ON K1Y 4M4	SCT
<b>Established:</b>		01-SEP-04			
<b>Plant Size (ft²):</b>		1000			
<b>Employment:</b>					
<b>--Details--</b>					
<b>Description:</b>		Advertising Agencies			
<b>SIC/NAICS Code:</b>		541810			
<b>Description:</b>		All Other Wholesaler-Distributors			
<b>SIC/NAICS Code:</b>		418990			
<b>Description:</b>		Graphic Design Services			
<b>SIC/NAICS Code:</b>		541430			
<b>Description:</b>		Business Service Centres			
<b>SIC/NAICS Code:</b>		561430			
<a href="#">79</a>	1 of 18	ESE/249.6	68.3 / 4.12	OTTAWA BOARD OF EDUCATION HIGH SCHOOL OF COMMERCE,300 ROCHESTERST C/O 330 GILMOUR ST. OTTAWA ON K1R 7N4	GEN
<b>Generator No:</b>		ON0375211		<b>PO Box No:</b>	
<b>Status:</b>				<b>Country:</b>	
<b>Approval Years:</b>		86,87,88,89,90		<b>Choice of Contact:</b>	
<b>Contam. Facility:</b>				<b>Co Admin:</b>	
<b>MHSW Facility:</b>				<b>Phone No Admin:</b>	
<b>SIC Code:</b>		8511			
<b>SIC Description:</b>		ELEMT./SECON. EDUC.			
<b>Detail(s)</b>					
<b>Waste Class:</b>		148			
<b>Waste Class Desc:</b>		INORGANIC LABORATORY CHEMICALS			
<b>Waste Class:</b>		263			
<b>Waste Class Desc:</b>		ORGANIC LABORATORY CHEMICALS			
<a href="#">79</a>	2 of 18	ESE/249.6	68.3 / 4.12	OTTAWA BOARD OF EDUCATION HIGH SCHOOL OF COMMERCE 300 ROCHESTER STREET OTTAWA ON K1R 7N4	GEN
<b>Generator No:</b>		ON0375211		<b>PO Box No:</b>	
<b>Status:</b>				<b>Country:</b>	
<b>Approval Years:</b>		92,93,97		<b>Choice of Contact:</b>	
<b>Contam. Facility:</b>				<b>Co Admin:</b>	
<b>MHSW Facility:</b>				<b>Phone No Admin:</b>	
<b>SIC Code:</b>		8511			
<b>SIC Description:</b>		ELEMT./SECON. EDUC.			
<b>Detail(s)</b>					

Map Key	Number of Records	Direction/ Distance (m)	Elev/Diff (m)	Site	DB
<b>Waste Class:</b>		148			
<b>Waste Class Desc:</b>		INORGANIC LABORATORY CHEMICALS			
<b>Waste Class:</b>		263			
<b>Waste Class Desc:</b>		ORGANIC LABORATORY CHEMICALS			
<a href="#">79</a>	3 of 18	ESE/249.6	68.3 / 4.12	OTTAWA BOARD OF EDUCATION 29-129 HIGH SCHOOL OF COMMERCE,300 ROCHESTERST C/O 330 GILMOUR ST. OTTAWA ON K1R 7N4	GEN
<b>Generator No:</b>	ON0375211			<b>PO Box No:</b>	
<b>Status:</b>				<b>Country:</b>	
<b>Approval Years:</b>	94,95,96			<b>Choice of Contact:</b>	
<b>Contam. Facility:</b>				<b>Co Admin:</b>	
<b>MHSW Facility:</b>				<b>Phone No Admin:</b>	
<b>SIC Code:</b>	8511				
<b>SIC Description:</b>	ELEMNT./SECON. EDUC.				
<b><u>Detail(s)</u></b>					
<b>Waste Class:</b>		148			
<b>Waste Class Desc:</b>		INORGANIC LABORATORY CHEMICALS			
<b>Waste Class:</b>		263			
<b>Waste Class Desc:</b>		ORGANIC LABORATORY CHEMICALS			
<a href="#">79</a>	4 of 18	ESE/249.6	68.3 / 4.12	OTTAWA-CARLETON DISTRICT SCHOOL BOARD ADULT HIGH SCHOOL 300 ROCHESTER STREET OTTAWA ON K1P 7N4	GEN
<b>Generator No:</b>	ON0375211			<b>PO Box No:</b>	
<b>Status:</b>				<b>Country:</b>	
<b>Approval Years:</b>	98,99,00,01,02,03,04,05,06,07,08			<b>Choice of Contact:</b>	
<b>Contam. Facility:</b>				<b>Co Admin:</b>	
<b>MHSW Facility:</b>				<b>Phone No Admin:</b>	
<b>SIC Code:</b>	8511				
<b>SIC Description:</b>	ELEMNT./SECON. EDUC.				
<b><u>Detail(s)</u></b>					
<b>Waste Class:</b>		145			
<b>Waste Class Desc:</b>		PAINT/PIGMENT/COATING RESIDUES			
<b>Waste Class:</b>		148			
<b>Waste Class Desc:</b>		INORGANIC LABORATORY CHEMICALS			
<b>Waste Class:</b>		331			
<b>Waste Class Desc:</b>		WASTE COMPRESSED GASES			
<b>Waste Class:</b>		212			
<b>Waste Class Desc:</b>		ALIPHATIC SOLVENTS			
<b>Waste Class:</b>		221			
<b>Waste Class Desc:</b>		LIGHT FUELS			
<b>Waste Class:</b>		263			
<b>Waste Class Desc:</b>		ORGANIC LABORATORY CHEMICALS			

Map Key	Number of Records	Direction/ Distance (m)	Elev/Diff (m)	Site	DB
<a href="#">79</a>	5 of 18	ESE/249.6	68.3 / 4.12	Ottawa-Carleton District School Board Adult Continuing Education Centre 300 Rochester St. Ottawa ON K1R 7N4	GEN
<b>Generator No:</b>	ON7850245			<b>PO Box No:</b>	
<b>Status:</b>				<b>Country:</b>	
<b>Approval Years:</b>	02,03,04			<b>Choice of Contact:</b>	
<b>Contam. Facility:</b>				<b>Co Admin:</b>	
<b>MHSW Facility:</b>				<b>Phone No Admin:</b>	
<b>SIC Code:</b>					
<b>SIC Description:</b>					
<b>Detail(s)</b>					
<b>Waste Class:</b>	243				
<b>Waste Class Desc:</b>	PCB'S				
<a href="#">79</a>	6 of 18	ESE/249.6	68.3 / 4.12	300 Rochester Street Ottawa ON K1R 7N4	EHS
<b>Order No:</b>	20050506007			<b>Nearest Intersection:</b>	
<b>Status:</b>	C			<b>Municipality:</b>	
<b>Report Type:</b>				<b>Client Prov/State:</b>	ON
<b>Report Date:</b>	5/17/2005			<b>Search Radius (km):</b>	0.35
<b>Date Received:</b>	5/6/2005			<b>X:</b>	-75.710217
<b>Previous Site Name:</b>				<b>Y:</b>	45.404356
<b>Lot/Building Size:</b>					
<b>Additional Info Ordered:</b>	Title Search				
<a href="#">79</a>	7 of 18	ESE/249.6	68.3 / 4.12	City of Ottawa 301 Preston St Ottawa ON K1R 0A6	CA
<b>Certificate #:</b>	7204-76CQS7				
<b>Application Year:</b>	2007				
<b>Issue Date:</b>	8/24/2007				
<b>Approval Type:</b>	Municipal and Private Sewage Works				
<b>Status:</b>	Approved				
<b>Application Type:</b>					
<b>Client Name:</b>					
<b>Client Address:</b>					
<b>Client City:</b>					
<b>Client Postal Code:</b>					
<b>Project Description:</b>					
<b>Contaminants:</b>					
<b>Emission Control:</b>					
<a href="#">79</a>	8 of 18	ESE/249.6	68.3 / 4.12	OTTAWA-CARLETON DISTRICT SCHOOL BOARD ADULT HIGH SCHOOL 300 ROCHESTER STREET OTTAWA ON K1R 7N4	GEN
<b>Generator No:</b>	ON0375211			<b>PO Box No:</b>	
<b>Status:</b>				<b>Country:</b>	
<b>Approval Years:</b>	2009			<b>Choice of Contact:</b>	
<b>Contam. Facility:</b>				<b>Co Admin:</b>	
<b>MHSW Facility:</b>				<b>Phone No Admin:</b>	
<b>SIC Code:</b>	611110				
<b>SIC Description:</b>	Elementary and Secondary Schools				

Map Key	Number of Records	Direction/ Distance (m)	Elev/Diff (m)	Site	DB
<b><u>Detail(s)</u></b>					
<b>Waste Class:</b>		145			
<b>Waste Class Desc:</b>		PAINT/PIGMENT/COATING RESIDUES			
<b>Waste Class:</b>		263			
<b>Waste Class Desc:</b>		ORGANIC LABORATORY CHEMICALS			
<b>Waste Class:</b>		148			
<b>Waste Class Desc:</b>		INORGANIC LABORATORY CHEMICALS			
<b>Waste Class:</b>		212			
<b>Waste Class Desc:</b>		ALIPHATIC SOLVENTS			
<b>Waste Class:</b>		221			
<b>Waste Class Desc:</b>		LIGHT FUELS			
<b>Waste Class:</b>		331			
<b>Waste Class Desc:</b>		WASTE COMPRESSED GASES			

<a href="#">79</a>	9 of 18	<b>ESE/249.6</b>	<b>68.3 / 4.12</b>	<b>OTTAWA-CARLETON DISTRICT SCHOOL BOARD ADULT HIGH SCHOOL 300 ROCHESTER STREET OTTAWA ON K1R 7N4</b>	<b>GEN</b>
<b>Generator No:</b>	ON0375211			<b>PO Box No:</b>	
<b>Status:</b>				<b>Country:</b>	
<b>Approval Years:</b>	2010			<b>Choice of Contact:</b>	
<b>Contam. Facility:</b>				<b>Co Admin:</b>	
<b>MHSW Facility:</b>				<b>Phone No Admin:</b>	
<b>SIC Code:</b>	611110				
<b>SIC Description:</b>	Elementary and Secondary Schools				

<b><u>Detail(s)</u></b>					
<b>Waste Class:</b>		263			
<b>Waste Class Desc:</b>		ORGANIC LABORATORY CHEMICALS			
<b>Waste Class:</b>		212			
<b>Waste Class Desc:</b>		ALIPHATIC SOLVENTS			
<b>Waste Class:</b>		331			
<b>Waste Class Desc:</b>		WASTE COMPRESSED GASES			
<b>Waste Class:</b>		148			
<b>Waste Class Desc:</b>		INORGANIC LABORATORY CHEMICALS			
<b>Waste Class:</b>		145			
<b>Waste Class Desc:</b>		PAINT/PIGMENT/COATING RESIDUES			
<b>Waste Class:</b>		221			
<b>Waste Class Desc:</b>		LIGHT FUELS			

<a href="#">79</a>	10 of 18	<b>ESE/249.6</b>	<b>68.3 / 4.12</b>	<b>OTTAWA-CARLETON DISTRICT SCHOOL BOARD ADULT HIGH SCHOOL 300 ROCHESTER STREET OTTAWA ON K1R 7N4</b>	<b>GEN</b>
<b>Generator No:</b>	ON0375211			<b>PO Box No:</b>	
<b>Status:</b>				<b>Country:</b>	

Map Key	Number of Records	Direction/ Distance (m)	Elev/Diff (m)	Site	DB
<b>Approval Years:</b> <b>Contam. Facility:</b> <b>MHSW Facility:</b> <b>SIC Code:</b> <b>SIC Description:</b>	2011  611110			<b>Choice of Contact:</b> <b>Co Admin:</b> <b>Phone No Admin:</b>  Elementary and Secondary Schools	
<b><u>Detail(s)</u></b>					
<b>Waste Class:</b> <b>Waste Class Desc:</b>		148		INORGANIC LABORATORY CHEMICALS	
<b>Waste Class:</b> <b>Waste Class Desc:</b>		331		WASTE COMPRESSED GASES	
<b>Waste Class:</b> <b>Waste Class Desc:</b>		221		LIGHT FUELS	
<b>Waste Class:</b> <b>Waste Class Desc:</b>		145		PAINT/PIGMENT/COATING RESIDUES	
<b>Waste Class:</b> <b>Waste Class Desc:</b>		212		ALIPHATIC SOLVENTS	
<b>Waste Class:</b> <b>Waste Class Desc:</b>		263		ORGANIC LABORATORY CHEMICALS	
<a href="#">79</a>	11 of 18	<b>ESE/249.6</b>	<b>68.3 / 4.12</b>	<b>OTTAWA-CARLETON DISTRICT SCHOOL BOARD ADULT HIGH SCHOOL 300 ROCHESTER STREET OTTAWA ON K1R 7N4</b>	<b>GEN</b>
<b>Generator No:</b> <b>Status:</b> <b>Approval Years:</b> <b>Contam. Facility:</b> <b>MHSW Facility:</b> <b>SIC Code:</b> <b>SIC Description:</b>	ON0375211  2012  611110			<b>PO Box No:</b> <b>Country:</b> <b>Choice of Contact:</b> <b>Co Admin:</b> <b>Phone No Admin:</b>  Elementary and Secondary Schools	
<b><u>Detail(s)</u></b>					
<b>Waste Class:</b> <b>Waste Class Desc:</b>		145		PAINT/PIGMENT/COATING RESIDUES	
<b>Waste Class:</b> <b>Waste Class Desc:</b>		212		ALIPHATIC SOLVENTS	
<b>Waste Class:</b> <b>Waste Class Desc:</b>		221		LIGHT FUELS	
<b>Waste Class:</b> <b>Waste Class Desc:</b>		148		INORGANIC LABORATORY CHEMICALS	
<b>Waste Class:</b> <b>Waste Class Desc:</b>		263		ORGANIC LABORATORY CHEMICALS	
<b>Waste Class:</b> <b>Waste Class Desc:</b>		331		WASTE COMPRESSED GASES	
<a href="#">79</a>	12 of 18	<b>ESE/249.6</b>	<b>68.3 / 4.12</b>	<b>OTTAWA-CARLETON DISTRICT SCHOOL BOARD</b>	<b>GEN</b>



Map Key	Number of Records	Direction/ Distance (m)	Elev/Diff (m)	Site	DB
				<b>ADULT HIGH SCHOOL 300 ROCHESTER STREET OTTAWA ON</b>	
<b>Generator No:</b>	ON0375211			<b>PO Box No:</b>	
<b>Status:</b>				<b>Country:</b>	
<b>Approval Years:</b>	2013			<b>Choice of Contact:</b>	
<b>Contam. Facility:</b>				<b>Co Admin:</b>	
<b>MHSW Facility:</b>				<b>Phone No Admin:</b>	
<b>SIC Code:</b>	611110				
<b>SIC Description:</b>	ELEMENTARY AND SECONDARY SCHOOLS				
<b><u>Detail(s)</u></b>					
<b>Waste Class:</b>	212				
<b>Waste Class Desc:</b>	ALIPHATIC SOLVENTS				
<b>Waste Class:</b>	267				
<b>Waste Class Desc:</b>	ORGANIC ACIDS				
<b>Waste Class:</b>	148				
<b>Waste Class Desc:</b>	INORGANIC LABORATORY CHEMICALS				
<b>Waste Class:</b>	331				
<b>Waste Class Desc:</b>	WASTE COMPRESSED GASES				
<b>Waste Class:</b>	122				
<b>Waste Class Desc:</b>	ALKALINE WASTES - OTHER METALS				
<b>Waste Class:</b>	263				
<b>Waste Class Desc:</b>	ORGANIC LABORATORY CHEMICALS				
<b>Waste Class:</b>	112				
<b>Waste Class Desc:</b>	ACID WASTE - HEAVY METALS				
<b>Waste Class:</b>	145				
<b>Waste Class Desc:</b>	PAINT/PIGMENT/COATING RESIDUES				
<b>Waste Class:</b>	221				
<b>Waste Class Desc:</b>	LIGHT FUELS				
<a href="#">79</a>	13 of 18	<b>ESE/249.6</b>	<b>68.3 / 4.12</b>	<b>City of Ottawa 301 Preston St Ottawa ON K2P 1J1</b>	<b>ECA</b>
<b>Approval No:</b>	7204-76CQS7			<b>MOE District:</b>	Ottawa
<b>Approval Date:</b>	2007-08-24			<b>City:</b>	
<b>Status:</b>	Approved			<b>Longitude:</b>	-75.71143
<b>Record Type:</b>	ECA			<b>Latitude:</b>	45.403636999999996
<b>Link Source:</b>	IDS			<b>Geometry X:</b>	
<b>SWP Area Name:</b>	Rideau Valley			<b>Geometry Y:</b>	
<b>Approval Type:</b>	ECA-MUNICIPAL AND PRIVATE SEWAGE WORKS				
<b>Project Type:</b>	MUNICIPAL AND PRIVATE SEWAGE WORKS				
<b>Address:</b>	301 Preston St				
<b>Full Address:</b>					
<b>Full PDF Link:</b>	<a href="https://www.accessenvironment.ene.gov.on.ca/instruments/8379-74AQM6-14.pdf">https://www.accessenvironment.ene.gov.on.ca/instruments/8379-74AQM6-14.pdf</a>				
<a href="#">79</a>	14 of 18	<b>ESE/249.6</b>	<b>68.3 / 4.12</b>	<b>OTTAWA-CARLETON DISTRICT SCHOOL BOARD ADULT HIGH SCHOOL 300 ROCHESTER STREET OTTAWA ON K1P 7N4</b>	<b>GEN</b>

Map Key	Number of Records	Direction/ Distance (m)	Elev/Diff (m)	Site	DB
<b>Generator No:</b>	ON0375211			<b>PO Box No:</b>	
<b>Status:</b>				<b>Country:</b>	Canada
<b>Approval Years:</b>	2016			<b>Choice of Contact:</b>	CO_OFFICIAL
<b>Contam. Facility:</b>	No			<b>Co Admin:</b>	Greg Benson
<b>MHSW Facility:</b>	No			<b>Phone No Admin:</b>	613-596-8211 Ext.8549
<b>SIC Code:</b>	611110				
<b>SIC Description:</b>	ELEMENTARY AND SECONDARY SCHOOLS				
<b><u>Detail(s)</u></b>					
<b>Waste Class:</b>	331				
<b>Waste Class Desc:</b>	WASTE COMPRESSED GASES				
<b>Waste Class:</b>	122				
<b>Waste Class Desc:</b>	ALKALINE WASTES - OTHER METALS				
<b>Waste Class:</b>	212				
<b>Waste Class Desc:</b>	ALIPHATIC SOLVENTS				
<b>Waste Class:</b>	145				
<b>Waste Class Desc:</b>	PAINT/PIGMENT/COATING RESIDUES				
<b>Waste Class:</b>	221				
<b>Waste Class Desc:</b>	LIGHT FUELS				
<b>Waste Class:</b>	267				
<b>Waste Class Desc:</b>	ORGANIC ACIDS				
<b>Waste Class:</b>	263				
<b>Waste Class Desc:</b>	ORGANIC LABORATORY CHEMICALS				
<b>Waste Class:</b>	148				
<b>Waste Class Desc:</b>	INORGANIC LABORATORY CHEMICALS				
<b>Waste Class:</b>	112				
<b>Waste Class Desc:</b>	ACID WASTE - HEAVY METALS				

<a href="#">79</a>	15 of 18	ESE/249.6	68.3 / 4.12	OTTAWA-CARLETON DISTRICT SCHOOL BOARD ADULT HIGH SCHOOL 300 ROCHESTER STREET OTTAWA ON K1P 7N4	GEN
--------------------	----------	-----------	-------------	--	-----

<b>Generator No:</b>	ON0375211			<b>PO Box No:</b>	
<b>Status:</b>				<b>Country:</b>	Canada
<b>Approval Years:</b>	2015			<b>Choice of Contact:</b>	CO_OFFICIAL
<b>Contam. Facility:</b>	No			<b>Co Admin:</b>	Greg Benson
<b>MHSW Facility:</b>	No			<b>Phone No Admin:</b>	613-596-8211 Ext.8549
<b>SIC Code:</b>	611110				
<b>SIC Description:</b>	ELEMENTARY AND SECONDARY SCHOOLS				

**Detail(s)**

<b>Waste Class:</b>	263				
<b>Waste Class Desc:</b>	ORGANIC LABORATORY CHEMICALS				
<b>Waste Class:</b>	212				
<b>Waste Class Desc:</b>	ALIPHATIC SOLVENTS				
<b>Waste Class:</b>	267				
<b>Waste Class Desc:</b>	ORGANIC ACIDS				
<b>Waste Class:</b>	148				

Map Key	Number of Records	Direction/ Distance (m)	Elev/Diff (m)	Site	DB
<b>Waste Class Desc:</b>		INORGANIC LABORATORY CHEMICALS			
<b>Waste Class:</b>		112			
<b>Waste Class Desc:</b>		ACID WASTE - HEAVY METALS			
<b>Waste Class:</b>		122			
<b>Waste Class Desc:</b>		ALKALINE WASTES - OTHER METALS			
<b>Waste Class:</b>		145			
<b>Waste Class Desc:</b>		PAINT/PIGMENT/COATING RESIDUES			
<b>Waste Class:</b>		331			
<b>Waste Class Desc:</b>		WASTE COMPRESSED GASES			
<b>Waste Class:</b>		221			
<b>Waste Class Desc:</b>		LIGHT FUELS			

<a href="#">79</a>	16 of 18	<b>ESE/249.6</b>	<b>68.3 / 4.12</b>	<b>OTTAWA-CARLETON DISTRICT SCHOOL BOARD ADULT HIGH SCHOOL 300 ROCHESTER STREET OTTAWA ON K1P 7N4</b>	<b>GEN</b>
<b>Generator No:</b>	ON0375211			<b>PO Box No:</b>	
<b>Status:</b>				<b>Country:</b>	Canada
<b>Approval Years:</b>	2014			<b>Choice of Contact:</b>	CO_OFFICIAL
<b>Contam. Facility:</b>	No			<b>Co Admin:</b>	Greg Benson
<b>MHSW Facility:</b>	No			<b>Phone No Admin:</b>	613-596-8211 Ext.8549
<b>SIC Code:</b>	611110				
<b>SIC Description:</b>	ELEMENTARY AND SECONDARY SCHOOLS				

**Detail(s)**

<b>Waste Class:</b>	148
<b>Waste Class Desc:</b>	INORGANIC LABORATORY CHEMICALS
<b>Waste Class:</b>	221
<b>Waste Class Desc:</b>	LIGHT FUELS
<b>Waste Class:</b>	145
<b>Waste Class Desc:</b>	PAINT/PIGMENT/COATING RESIDUES
<b>Waste Class:</b>	112
<b>Waste Class Desc:</b>	ACID WASTE - HEAVY METALS
<b>Waste Class:</b>	263
<b>Waste Class Desc:</b>	ORGANIC LABORATORY CHEMICALS
<b>Waste Class:</b>	212
<b>Waste Class Desc:</b>	ALIPHATIC SOLVENTS
<b>Waste Class:</b>	331
<b>Waste Class Desc:</b>	WASTE COMPRESSED GASES
<b>Waste Class:</b>	122
<b>Waste Class Desc:</b>	ALKALINE WASTES - OTHER METALS
<b>Waste Class:</b>	267
<b>Waste Class Desc:</b>	ORGANIC ACIDS

<a href="#">79</a>	17 of 18	<b>ESE/249.6</b>	<b>68.3 / 4.12</b>	<b>OTTAWA-CARLETON DISTRICT SCHOOL BOARD Health and Safety ADULT HIGH SCHOOL 300 ROCHESTER</b>	<b>GEN</b>
--------------------	----------	------------------	--------------------	--	------------

Map Key	Number of Records	Direction/ Distance (m)	Elev/Diff (m)	Site	DB
				<b>STREET OTTAWA ON K1P 7N4</b>	
<b>Generator No:</b>	ON0375211			<b>PO Box No:</b>	
<b>Status:</b>	Registered			<b>Country:</b>	Canada
<b>Approval Years:</b>	As of Dec 2018			<b>Choice of Contact:</b>	
<b>Contam. Facility:</b>				<b>Co Admin:</b>	
<b>MHSW Facility:</b>				<b>Phone No Admin:</b>	
<b>SIC Code:</b>					
<b>SIC Description:</b>					
<b><u>Detail(s)</u></b>					
<b>Waste Class:</b>		112 C			
<b>Waste Class Desc:</b>		Acid solutions - containing heavy metals			
<b>Waste Class:</b>		122 C			
<b>Waste Class Desc:</b>		Alkaline slutions - containing other metals and non-metals (not cyanide)			
<b>Waste Class:</b>		145 I			
<b>Waste Class Desc:</b>		Wastes from the use of pigments, coatings and paints			
<b>Waste Class:</b>		148 A			
<b>Waste Class Desc:</b>		Misc. wastes and inorganic chemicals			
<b>Waste Class:</b>		148 B			
<b>Waste Class Desc:</b>		Misc. wastes and inorganic chemicals			
<b>Waste Class:</b>		148 C			
<b>Waste Class Desc:</b>		Misc. wastes and inorganic chemicals			
<b>Waste Class:</b>		148 I			
<b>Waste Class Desc:</b>		Misc. wastes and inorganic chemicals			
<b>Waste Class:</b>		148 R			
<b>Waste Class Desc:</b>		Misc. wastes and inorganic chemicals			
<b>Waste Class:</b>		212 B			
<b>Waste Class Desc:</b>		Aliphatic solvents and residues			
<b>Waste Class:</b>		212 L			
<b>Waste Class Desc:</b>		Aliphatic solvents and residues			
<b>Waste Class:</b>		263 B			
<b>Waste Class Desc:</b>		Misc. waste organic chemicals			
<b>Waste Class:</b>		263 I			
<b>Waste Class Desc:</b>		Misc. waste organic chemicals			
<b>Waste Class:</b>		267 C			
<b>Waste Class Desc:</b>		Organic acids			
<b>Waste Class:</b>		331 I			
<b>Waste Class Desc:</b>		Waste compressed gases including cylinders			
<b>79</b>	<b>18 of 18</b>	<b>ESE/249.6</b>	<b>68.3 / 4.12</b>	<b>OTTAWA-CARLETON DISTRICT SCHOOL BOARD Health and Safety ADULT HIGH SCHOOL 300 ROCHESTER STREET OTTAWA ON K1P 7N4</b>	<b>GEN</b>
<b>Generator No:</b>	ON0375211			<b>PO Box No:</b>	
<b>Status:</b>	Registered			<b>Country:</b>	Canada
<b>Approval Years:</b>	As of Oct 2019			<b>Choice of Contact:</b>	

<b>Map Key</b>	<b>Number of Records</b>	<b>Direction/ Distance (m)</b>	<b>Elev/Diff (m)</b>	<b>Site</b>	<b>DB</b>
<b>Contam. Facility:</b> <b>MHSW Facility:</b> <b>SIC Code:</b> <b>SIC Description:</b>				<b>Co Admin:</b> <b>Phone No Admin:</b>	
<b><u>Detail(s)</u></b>					
<b>Waste Class:</b>		212 L			
<b>Waste Class Desc:</b>		Aliphatic solvents and residues			
<b>Waste Class:</b>		331 I			
<b>Waste Class Desc:</b>		Waste compressed gases including cylinders			
<b>Waste Class:</b>		145 I			
<b>Waste Class Desc:</b>		Wastes from the use of pigments, coatings and paints			
<b>Waste Class:</b>		148 C			
<b>Waste Class Desc:</b>		Misc. wastes and inorganic chemicals			
<b>Waste Class:</b>		263 I			
<b>Waste Class Desc:</b>		Misc. waste organic chemicals			
<b>Waste Class:</b>		148 I			
<b>Waste Class Desc:</b>		Misc. wastes and inorganic chemicals			
<b>Waste Class:</b>		212 B			
<b>Waste Class Desc:</b>		Aliphatic solvents and residues			
<b>Waste Class:</b>		148 B			
<b>Waste Class Desc:</b>		Misc. wastes and inorganic chemicals			
<b>Waste Class:</b>		122 C			
<b>Waste Class Desc:</b>		Alkaline slutions - containing other metals and non-metals (not cyanide)			
<b>Waste Class:</b>		148 R			
<b>Waste Class Desc:</b>		Misc. wastes and inorganic chemicals			
<b>Waste Class:</b>		148 A			
<b>Waste Class Desc:</b>		Misc. wastes and inorganic chemicals			
<b>Waste Class:</b>		267 C			
<b>Waste Class Desc:</b>		Organic acids			
<b>Waste Class:</b>		112 C			
<b>Waste Class Desc:</b>		Acid solutions - containing heavy metals			
<b>Waste Class:</b>		263 B			
<b>Waste Class Desc:</b>		Misc. waste organic chemicals			

[80](#)

1 of 4

SE/249.8

67.0 / 2.84

**KEITEL FURNITURE REPAIR LTD**  
**184 LOUISA STREET**  
**OTTAWA ON K1R 6Z1**

GEN

**Generator No:** ON2295700  
**Status:**  
**Approval Years:** 97,98,99,00,01,02,03,04,05,06,07,08  
**Contam. Facility:**  
**MHSW Facility:**  
**SIC Code:** 5421  
**SIC Description:** HOUSEHOLD FURN.

**PO Box No:**  
**Country:**  
**Choice of Contact:**  
**Co Admin:**  
**Phone No Admin:**

**Detail(s)**

Map Key	Number of Records	Direction/ Distance (m)	Elev/Diff (m)	Site	DB
<b>Waste Class:</b>		211			
<b>Waste Class Desc:</b>		AROMATIC SOLVENTS			
<a href="#">80</a>	2 of 4	SE/249.8	67.0 / 2.84	KEITEL FURNITURE REPAIR LTD 184 Louisa Street Ottawa ON K1R 6Z1	GEN
<b>Generator No:</b>	ON2295700			<b>PO Box No:</b>	
<b>Status:</b>				<b>Country:</b>	
<b>Approval Years:</b>	2009			<b>Choice of Contact:</b>	
<b>Contam. Facility:</b>				<b>Co Admin:</b>	
<b>MHSW Facility:</b>				<b>Phone No Admin:</b>	
<b>SIC Code:</b>	321999				
<b>SIC Description:</b>	All Other Miscellaneous Wood Product Manufacturing				
<b><u>Detail(s)</u></b>					
<b>Waste Class:</b>		211			
<b>Waste Class Desc:</b>		AROMATIC SOLVENTS			
<a href="#">80</a>	3 of 4	SE/249.8	67.0 / 2.84	KEITEL FURNITURE REPAIR LTD 184 Louisa Street Ottawa ON K1R 6Z1	GEN
<b>Generator No:</b>	ON2295700			<b>PO Box No:</b>	
<b>Status:</b>				<b>Country:</b>	
<b>Approval Years:</b>	2010			<b>Choice of Contact:</b>	
<b>Contam. Facility:</b>				<b>Co Admin:</b>	
<b>MHSW Facility:</b>				<b>Phone No Admin:</b>	
<b>SIC Code:</b>	321999				
<b>SIC Description:</b>	All Other Miscellaneous Wood Product Manufacturing				
<b><u>Detail(s)</u></b>					
<b>Waste Class:</b>		211			
<b>Waste Class Desc:</b>		AROMATIC SOLVENTS			
<a href="#">80</a>	4 of 4	SE/249.8	67.0 / 2.84	KEITEL FURNITURE REPAIR LTD 184 Louisa Street Ottawa ON K1R 6Z1	GEN
<b>Generator No:</b>	ON2295700			<b>PO Box No:</b>	
<b>Status:</b>				<b>Country:</b>	
<b>Approval Years:</b>	2011			<b>Choice of Contact:</b>	
<b>Contam. Facility:</b>				<b>Co Admin:</b>	
<b>MHSW Facility:</b>				<b>Phone No Admin:</b>	
<b>SIC Code:</b>	321999				
<b>SIC Description:</b>	All Other Miscellaneous Wood Product Manufacturing				
<b><u>Detail(s)</u></b>					
<b>Waste Class:</b>		211			
<b>Waste Class Desc:</b>		AROMATIC SOLVENTS			
<a href="#">81</a>	1 of 51	S/249.9	66.2 / 2.00	KENT FUELS 175 LORETTA AVE. RMOC GARAGE TANK TRUCK (CARGO) OTTAWA CITY ON	SPL
<b>Ref No:</b>	79770			<b>Discharger Report:</b>	

Map Key	Number of Records	Direction/ Distance (m)	Elev/Diff (m)	Site	DB	
				<b>Site No:</b> <b>Incident Dt:</b> 12/10/1992 <b>Year:</b> <b>Incident Cause:</b> UNDERGROUND TANK LEAK <b>Incident Event:</b> <b>Contaminant Code:</b> <b>Contaminant Name:</b> <b>Contaminant Limit 1:</b> <b>Contam Limit Freq 1:</b> <b>Contaminant UN No 1:</b> <b>Environment Impact:</b> NOT ANTICIPATED <b>Nature of Impact:</b> <b>Receiving Medium:</b> LAND <b>Receiving Env:</b> <b>MOE Response:</b> <b>Dt MOE Arvl on Scn:</b> <b>MOE Reported Dt:</b> 12/10/1992 <b>Dt Document Closed:</b> <b>Incident Reason:</b> ERROR <b>Site Name:</b> <b>Site County/District:</b> <b>Site Geo Ref Meth:</b> <b>Incident Summary:</b> KENT FUELS - 25 L OF DIESEL FUEL TO GROUND DUE TO OVERFILL OF TANK <b>Contaminant Qty:</b>	<b>Material Group:</b> <b>Health/Env Conseq:</b> <b>Client Type:</b> <b>Sector Type:</b> <b>Agency Involved:</b> <b>Nearest Watercourse:</b> <b>Site Address:</b> <b>Site District Office:</b> <b>Site Postal Code:</b> <b>Site Region:</b> <b>Site Municipality:</b> 20101 <b>Site Lot:</b> <b>Site Conc:</b> <b>Northing:</b> <b>Easting:</b> RMOC <b>Site Geo Ref Accu:</b> <b>Site Map Datum:</b> <b>SAC Action Class:</b> <b>Source Type:</b>	

<a href="#">81</a>	2 of 51	S/249.9	66.2 / 2.00	<b>REGIONAL MUNICIPALITY OF OTTAWA</b> <b>CARLETON ATTN : DO</b> <b>175 LORETTA AV N</b> <b>OTTAWA ON K1Y 4L8</b>	PRT
<b>Location ID:</b>	10987				
<b>Type:</b>	private				
<b>Expiry Date:</b>					
<b>Capacity (L):</b>	45000.00				
<b>Licence #:</b>	0001056845				

<a href="#">81</a>	3 of 51	S/249.9	66.2 / 2.00	<b>TRAFFIC OPERATIONS BRANCH R.M.O.C</b> <b>175 LORETTA AVE. NORTH NOT AVAILABLE</b> <b>OTTAWA ON K1Y4L8</b>	NPRI
<b>NPRI ID:</b>	4773			<b>Org ID:</b> 20800	
<b>Other ID:</b>	Y			<b>Submit Date:</b> 9/26/2001	
<b>No Other ID:</b>	1			<b>Last Modified:</b> 5/29/2015 3:28:24 PM	
<b>Track ID:</b>	14094			<b>Contact ID:</b> 92082	
<b>Report ID:</b>				<b>Cont Type:</b> MED	
<b>Report Type:</b>	NPRI			<b>Contact Title:</b>	
<b>Rpt Type ID:</b>	1			<b>Cont First Name:</b> JIM	
<b>Report Year:</b>	1995			<b>Cont Last Name:</b> BELL	
<b>Not-Current Rpt?:</b>	No			<b>Contact Position:</b> NOT AVAILABLE	
<b>Yr of Last Filed Rpt:</b>	2009			<b>Contact Fax:</b> 6137251742	
<b>Fac ID:</b>	50432			<b>Contact Ph.:</b> 6135602111	
<b>Fac Name:</b>	NOT AVAILABLE			<b>Cont Area Code:</b> 613	
<b>Fac Address1:</b>	175 LORETTA AVE. NORTH			<b>Contact Tel.:</b> 35602111	
<b>Fac Address2:</b>	NOT AVAILABLE			<b>Contact Ext.:</b> 3121	
<b>Fac Postal Zip:</b>	K1Y4L8			<b>Cont Fax Area Cde:</b> 613	
<b>Facility Lat:</b>	45.4028			<b>Contact Fax:</b> 37251742	
<b>Facility Long:</b>	-75.7144			<b>Contact Email:</b> NOT AVAILABLE	
<b>DLS (Last Filed Rpt):</b>				<b>Latitude:</b> 45.4028	
<b>Facility DLS:</b>				<b>Longitude:</b> -75.7144	
<b>Datum:</b>	1983			<b>UTM Zone:</b> 18	
<b>Facility Cmnts:</b>	FALSE			<b>UTM Northing:</b> 5027900	
<b>URL:</b>				<b>UTM Easting:</b> 443900	

Map Key	Number of Records	Direction/ Distance (m)	Elev/Diff (m)	Site	DB
No of Empl.:	113			Waste Streams:	FALSE
Parent Co.:	*			No Streams:	0
No Parent Co.:	0			Waste Off Sites:	TRUE
Pollut Prev Cmnts:	FALSE			No Off Sites:	1
Stacks:				Shutdown:	
No of Stacks:				No of Shutdown:	
Canadian SIC Code (2 digit):					
Canadian SIC Code:					
SIC Code Description:					
American SIC Code:					
NAICS Code (2 digit):	91				
NAICS 2 Description:	Public administration				
NAICS Code (4 digit):	9139				
NAICS 4 Description:	Other local, municipal and regional public administration				
NAICS Code (6 digit):	913910				
NAICS 6 Description:	Other local, municipal and regional public administration				

### Substance Release Report

Category Type ID:	13
Category Type Desc:	All Media
Category Type Desc (fr):	Rejets à tous les médias
Grouping:	Total All Media<1t
Trans Code:	
Chem:	Toluene
Chem (fr):	Toluène
Quantity:	.003
Unit:	tonnes
Basis of Estimate Cd:	M
Basis of Estimate Desc:	M- Monitoring or Direct Measurement - In use from 1994 to 2002

81	4 of 51	S/249.9	66.2 / 2.00	REGIONAL MUNICIPALITY OF OTTAWA CARLETON 175 LORETTA AVE. NORTH NOT AVAILABLE OTTAWA ON K1Y4L8	NPRI
NPRI ID:	4773			Org ID:	18493
Other ID:	Y			Submit Date:	1/26/1999
No Other ID:	1			Last Modified:	5/29/2015 3:28:24 PM
Track ID:	14097			Contact ID:	92089
Report ID:				Cont Type:	MED
Report Type:	NPRI			Contact Title:	
Rpt Type ID:	1			Cont First Name:	JIM
Report Year:	1996			Cont Last Name:	BELL
Not-Current Rpt?:	No			Contact Position:	MANAGER
Yr of Last Filed Rpt:	2009			Contact Fax:	6137251743
Fac ID:	50436			Contact Ph.:	6137243190
Fac Name:	TRAFFIC OPERATIONS BRANCH R.M.O.C			Cont Area Code:	613
Fac Address1:	175 LORETTA AVE. NORTH			Contact Tel.:	37243190
Fac Address2:	NOT AVAILABLE			Contact Ext.:	3121
Fac Postal Zip:	K1Y4L8			Cont Fax Area Cde:	613
Facility Lat:	45.4028			Contact Fax:	37251743
Facility Long:	-75.7144			Contact Email:	NOT AVAILABLE
DLS (Last Filed Rpt):				Latitude:	45.4028
Facility DLS:				Longitude:	-75.7144
Datum:	1983			UTM Zone:	18
Facility Cmnts:	FALSE			UTM Northing:	5027900
URL:				UTM Easting:	443900
No of Empl.:	113			Waste Streams:	FALSE
Parent Co.:	*			No Streams:	0
No Parent Co.:	0			Waste Off Sites:	TRUE
Pollut Prev Cmnts:	FALSE			No Off Sites:	1
Stacks:				Shutdown:	
No of Stacks:				No of Shutdown:	



Map Key	Number of Records	Direction/ Distance (m)	Elev/Diff (m)	Site	DB
<b>Canadian SIC Code (2 digit):</b>					
<b>Canadian SIC Code:</b>					
<b>SIC Code Description:</b>					
<b>American SIC Code:</b>					
<b>NAICS Code (2 digit):</b>	91				
<b>NAICS 2 Description:</b>	Public administration				
<b>NAICS Code (4 digit):</b>	9139				
<b>NAICS 4 Description:</b>	Other local, municipal and regional public administration				
<b>NAICS Code (6 digit):</b>	913910				
<b>NAICS 6 Description:</b>	Other local, municipal and regional public administration				
<b><u>Substance Release Report</u></b>					
<b>Category Type ID:</b>	13				
<b>Category Type Desc:</b>	All Media				
<b>Category Type Desc (fr):</b>	Rejets à tous les médias				
<b>Grouping:</b>	Total All Media<1t				
<b>Trans Code:</b>					
<b>Chem:</b>	Toluene				
<b>Chem (fr):</b>	Toluène				
<b>Quantity:</b>	.13				
<b>Unit:</b>	tonnes				
<b>Basis of Estimate Cd:</b>	M				
<b>Basis of Estimate Desc:</b>	M- Monitoring or Direct Measurement - In use from 1994 to 2002				
<hr/>					
<a href="#">81</a>	5 of 51	S/249.9	66.2 / 2.00	REGIONAL MUNICIPALITY OF OTTAWA CARLETON 175 LORETTA AVE. NORTH NOT AVAILABLE OTTAWA ON K1Y4L8	NPRI
<b>NPRI ID:</b>	4773			<b>Org ID:</b>	18493
<b>Other ID:</b>	Y			<b>Submit Date:</b>	6/1/1998
<b>No Other ID:</b>	1			<b>Last Modified:</b>	5/29/2015 3:28:24 PM
<b>Track ID:</b>	14098			<b>Contact ID:</b>	92084
<b>Report ID:</b>				<b>Cont Type:</b>	MED
<b>Report Type:</b>	NPRI			<b>Contact Title:</b>	
<b>Rpt Type ID:</b>	1			<b>Cont First Name:</b>	JIM
<b>Report Year:</b>	1997			<b>Cont Last Name:</b>	BELL
<b>Not-Current Rpt?:</b>	No			<b>Contact Position:</b>	MANAGER
<b>Yr of Last Filed Rpt:</b>	2009			<b>Contact Fax:</b>	6137251742
<b>Fac ID:</b>	50436			<b>Contact Ph.:</b>	6135602111
<b>Fac Name:</b>	TRAFFIC OPERATIONS BRANCH R.M.O.C			<b>Cont Area Code:</b>	613
<b>Fac Address1:</b>	175 LORETTA AVE. NORTH			<b>Contact Tel.:</b>	35602111
<b>Fac Address2:</b>	NOT AVAILABLE			<b>Contact Ext.:</b>	3121
<b>Fac Postal Zip:</b>	K1Y4L8			<b>Cont Fax Area Cde:</b>	613
<b>Facility Lat:</b>	45.4028			<b>Contact Fax:</b>	37251742
<b>Facility Long:</b>	-75.7144			<b>Contact Email:</b>	NOT AVAILABLE
<b>DLS (Last Filed Rpt):</b>				<b>Latitude:</b>	45.4028
<b>Facility DLS:</b>				<b>Longitude:</b>	-75.7144
<b>Datum:</b>	1983			<b>UTM Zone:</b>	18
<b>Facility Cmnts:</b>	FALSE			<b>UTM Northing:</b>	5027900
<b>URL:</b>				<b>UTM Easting:</b>	443900
<b>No of Empl.:</b>	113			<b>Waste Streams:</b>	FALSE
<b>Parent Co.:</b>	*			<b>No Streams:</b>	0
<b>No Parent Co.:</b>	1			<b>Waste Off Sites:</b>	TRUE
<b>Pollut Prev Cmnts:</b>	FALSE			<b>No Off Sites:</b>	1
<b>Stacks:</b>				<b>Shutdown:</b>	
<b>No of Stacks:</b>				<b>No of Shutdown:</b>	
<b>Canadian SIC Code (2 digit):</b>					
<b>Canadian SIC Code:</b>					
<b>SIC Code Description:</b>					
<b>American SIC Code:</b>					
<b>NAICS Code (2 digit):</b>	91				
<b>NAICS 2 Description:</b>	Public administration				

Map Key	Number of Records	Direction/ Distance (m)	Elev/Diff (m)	Site	DB
<b>NAICS Code (4 digit):</b>		9139			
<b>NAICS 4 Description:</b>		Other local, municipal and regional public administration			
<b>NAICS Code (6 digit):</b>		913910			
<b>NAICS 6 Description:</b>		Other local, municipal and regional public administration			
<b><u>Substance Release Report</u></b>					
<b>Category Type ID:</b>		13			
<b>Category Type Desc:</b>		All Media			
<b>Category Type Desc (fr):</b>		Rejets à tous les médias			
<b>Grouping:</b>		Total All Media<1t			
<b>Trans Code:</b>					
<b>Chem:</b>		Toluene			
<b>Chem (fr):</b>		Toluène			
<b>Quantity:</b>		.16			
<b>Unit:</b>		tonnes			
<b>Basis of Estimate Cd:</b>		M			
<b>Basis of Estimate Desc:</b>		M- Monitoring or Direct Measurement - In use from 1994 to 2002			
<a href="#"><u>81</u></a>	6 of 51	S/249.9	66.2 / 2.00	REGIONAL MUNICIPALITY OF OTTAWA CARLETON 175 LORETTA AVE. NORTH NOT AVAILABLE OTTAWA ON K1Y4L8	NPRI
<b>NPRI ID:</b>		4773		<b>Org ID:</b>	18493
<b>Other ID:</b>		Y		<b>Submit Date:</b>	5/21/1999
<b>No Other ID:</b>		1		<b>Last Modified:</b>	5/29/2015 3:28:24 PM
<b>Track ID:</b>		14099		<b>Contact ID:</b>	92086
<b>Report ID:</b>				<b>Cont Type:</b>	MED
<b>Report Type:</b>		NPRI		<b>Contact Title:</b>	
<b>Rpt Type ID:</b>		1		<b>Cont First Name:</b>	JIM
<b>Report Year:</b>		1998		<b>Cont Last Name:</b>	BELL
<b>Not-Current Rpt?:</b>		No		<b>Contact Position:</b>	MANAGER
<b>Yr of Last Filed Rpt:</b>		2009		<b>Contact Fax:</b>	6137251742
<b>Fac ID:</b>		50436		<b>Contact Ph.:</b>	6135602111
<b>Fac Name:</b>		TRAFFIC OPERATIONS BRANCH R.M.O.C		<b>Cont Area Code:</b>	613
<b>Fac Address1:</b>		175 LORETTA AVE. NORTH		<b>Contact Tel.:</b>	35602111
<b>Fac Address2:</b>		NOT AVAILABLE		<b>Contact Ext.:</b>	3121
<b>Fac Postal Zip:</b>		K1Y4L8		<b>Cont Fax Area Cde:</b>	613
<b>Facility Lat:</b>		45.4028		<b>Contact Fax:</b>	37251742
<b>Facility Long:</b>		-75.7144		<b>Contact Email:</b>	BELLJI@RMOC.ON.CA
<b>DLS (Last Filed Rpt):</b>				<b>Latitude:</b>	45.4028
<b>Facility DLS:</b>				<b>Longitude:</b>	-75.7144
<b>Datum:</b>		1983		<b>UTM Zone:</b>	18
<b>Facility Cmnts:</b>		False		<b>UTM Northing:</b>	5027900
<b>URL:</b>				<b>UTM Easting:</b>	443900
<b>No of Empl.:</b>		113		<b>Waste Streams:</b>	False
<b>Parent Co.:</b>		Y		<b>No Streams:</b>	0
<b>No Parent Co.:</b>		1		<b>Waste Off Sites:</b>	Fals
<b>Pollut Prev Cmnts:</b>		Fals		<b>No Off Sites:</b>	1
<b>Stacks:</b>				<b>Shutdown:</b>	
<b>No of Stacks:</b>				<b>No of Shutdown:</b>	
<b>Canadian SIC Code (2 digit):</b>					
<b>Canadian SIC Code:</b>					
<b>SIC Code Description:</b>					
<b>American SIC Code:</b>					
<b>NAICS Code (2 digit):</b>		91			
<b>NAICS 2 Description:</b>		Public administration			
<b>NAICS Code (4 digit):</b>		9139			
<b>NAICS 4 Description:</b>		Other local, municipal and regional public administration			
<b>NAICS Code (6 digit):</b>		913910			
<b>NAICS 6 Description:</b>		Other local, municipal and regional public administration			

Map Key	Number of Records	Direction/ Distance (m)	Elev/Diff (m)	Site	DB
<b><u>Substance Release Report</u></b>					
<b>Category Type ID:</b>		13			
<b>Category Type Desc:</b>		All Media			
<b>Category Type Desc (fr):</b>		Rejets à tous les médias			
<b>Grouping:</b>		Total All Media<1t			
<b>Trans Code:</b>					
<b>Chem:</b>		Toluene			
<b>Chem (fr):</b>		Toluène			
<b>Quantity:</b>		.16			
<b>Unit:</b>		tonnes			
<b>Basis of Estimate Cd:</b>		M			
<b>Basis of Estimate Desc:</b>		M- Monitoring or Direct Measurement - In use from 1994 to 2002			

<a href="#">81</a>	7 of 51	S/249.9	66.2 / 2.00	<b>REGIONAL MUNICIPALITY OF OTTAWA CARLETON 175 LORETTA AVE. NORTH NOT AVAILABLE OTTAWA ON K1Y4L8</b>	<b>NPRI</b>
<b>NPRI ID:</b>	4773			<b>Org ID:</b>	18493
<b>Other ID:</b>	Y			<b>Submit Date:</b>	5/30/2000
<b>No Other ID:</b>	1			<b>Last Modified:</b>	5/29/2015 3:28:24 PM
<b>Track ID:</b>	14093			<b>Contact ID:</b>	92086
<b>Report ID:</b>				<b>Cont Type:</b>	MED
<b>Report Type:</b>	NPRI			<b>Contact Title:</b>	
<b>Rpt Type ID:</b>	1			<b>Cont First Name:</b>	JIM
<b>Report Year:</b>	1999			<b>Cont Last Name:</b>	BELL
<b>Not-Current Rpt?:</b>	No			<b>Contact Position:</b>	MANAGER
<b>Yr of Last Filed Rpt:</b>	2009			<b>Contact Fax:</b>	6137251742
<b>Fac ID:</b>	50436			<b>Contact Ph.:</b>	6135602111
<b>Fac Name:</b>	TRAFFIC OPERATIONS BRANCH R.M.O.C			<b>Cont Area Code:</b>	613
<b>Fac Address1:</b>	175 LORETTA AVE. NORTH			<b>Contact Tel.:</b>	35602111
<b>Fac Address2:</b>	NOT AVAILABLE			<b>Contact Ext.:</b>	3121
<b>Fac Postal Zip:</b>	K1Y4L8			<b>Cont Fax Area Cde:</b>	613
<b>Facility Lat:</b>	45.4028			<b>Contact Fax:</b>	37251742
<b>Facility Long:</b>	-75.7144			<b>Contact Email:</b>	BELLJI@RMOC.ON.CA
<b>DLS (Last Filed Rpt):</b>				<b>Latitude:</b>	45.4028
<b>Facility DLS:</b>				<b>Longitude:</b>	-75.7144
<b>Datum:</b>	1983			<b>UTM Zone:</b>	18
<b>Facility Cmnts:</b>	False			<b>UTM Northing:</b>	5027900
<b>URL:</b>				<b>UTM Easting:</b>	443900
<b>No of Empl.:</b>	113			<b>Waste Streams:</b>	No
<b>Parent Co.:</b>	*			<b>No Streams:</b>	0
<b>No Parent Co.:</b>	1			<b>Waste Off Sites:</b>	No
<b>Pollut Prev Cmnts:</b>	False			<b>No Off Sites:</b>	0
<b>Stacks:</b>				<b>Shutdown:</b>	
<b>No of Stacks:</b>				<b>No of Shutdown:</b>	
<b>Canadian SIC Code (2 digit):</b>					
<b>Canadian SIC Code:</b>					
<b>SIC Code Description:</b>					
<b>American SIC Code:</b>					
<b>NAICS Code (2 digit):</b>	91				
<b>NAICS 2 Description:</b>	Public administration				
<b>NAICS Code (4 digit):</b>	9139				
<b>NAICS 4 Description:</b>	Other local, municipal and regional public administration				
<b>NAICS Code (6 digit):</b>	913910				
<b>NAICS 6 Description:</b>	Other local, municipal and regional public administration				

**Substance Release Report**

**Category Type ID:** 13  
**Category Type Desc:** All Media  
**Category Type Desc (fr):** Rejets à tous les médias  
**Grouping:** Total All Media<1t

Map Key	Number of Records	Direction/ Distance (m)	Elev/Diff (m)	Site	DB
<b>Trans Code:</b>					
<b>Chem:</b>		Toluene			
<b>Chem (fr):</b>		Toluène			
<b>Quantity:</b>		.16			
<b>Unit:</b>		tonnes			
<b>Basis of Estimate Cd:</b>		M			
<b>Basis of Estimate Desc:</b>		M- Monitoring or Direct Measurement - In use from 1994 to 2002			

81	8 of 51	S/249.9	66.2 / 2.00	CITY OF OTTAWA 175 LORETTA AVE. NORTH NOT AVAILABLE OTTAWA ON K1Y4L8	NPRI
<b>NPRI ID:</b>	4773			<b>Org ID:</b>	42966
<b>Other ID:</b>	Y			<b>Submit Date:</b>	5/18/2001
<b>No Other ID:</b>	1.00			<b>Last Modified:</b>	5/29/2015 3:28:24 PM
<b>Track ID:</b>	14095			<b>Contact ID:</b>	92088
<b>Report ID:</b>				<b>Cont Type:</b>	MED
<b>Report Type:</b>	NPRI			<b>Contact Title:</b>	
<b>Rpt Type ID:</b>	1			<b>Cont First Name:</b>	JIM
<b>Report Year:</b>	2000			<b>Cont Last Name:</b>	BELL
<b>Not-Current Rpt?:</b>	No			<b>Contact Position:</b>	MANAGER
<b>Yr of Last Filed Rpt:</b>	2009			<b>Contact Fax:</b>	6137251742
<b>Fac ID:</b>	50438			<b>Contact Ph.:</b>	6135802424
<b>Fac Name:</b>	TRAFFIC OPERATIONS DIVISION			<b>Cont Area Code:</b>	613
<b>Fac Address1:</b>	175 LORETTA AVE. NORTH			<b>Contact Tel.:</b>	35802424
<b>Fac Address2:</b>	NOT AVAILABLE			<b>Contact Ext.:</b>	23121
<b>Fac Postal Zip:</b>	K1Y4L8			<b>Cont Fax Area Cde:</b>	613
<b>Facility Lat:</b>	45.4028			<b>Contact Fax:</b>	37251742
<b>Facility Long:</b>	-75.7144			<b>Contact Email:</b>	JAMES.BELL@CITY.OTTAWA.ON.CA
<b>DLS (Last Filed Rpt):</b>				<b>Latitude:</b>	45.4028
<b>Facility DLS:</b>				<b>Longitude:</b>	-75.7144
<b>Datum:</b>	1983			<b>UTM Zone:</b>	
<b>Facility Cmnts:</b>	False			<b>UTM Northing:</b>	
<b>URL:</b>				<b>UTM Easting:</b>	
<b>No of Empl.:</b>	113			<b>Waste Streams:</b>	No
<b>Parent Co.:</b>	*			<b>No Streams:</b>	0
<b>No Parent Co.:</b>	1.00			<b>Waste Off Sites:</b>	No
<b>Pollut Prev Cmnts:</b>	False			<b>No Off Sites:</b>	0.00
<b>Stacks:</b>				<b>Shutdown:</b>	
<b>No of Stacks:</b>				<b>No of Shutdown:</b>	
<b>Canadian SIC Code (2 digit):</b>					
<b>Canadian SIC Code:</b>					
<b>SIC Code Description:</b>					
<b>American SIC Code:</b>					
<b>NAICS Code (2 digit):</b>	91				
<b>NAICS 2 Description:</b>	Public administration				
<b>NAICS Code (4 digit):</b>	9139				
<b>NAICS 4 Description:</b>	Other local, municipal and regional public administration				
<b>NAICS Code (6 digit):</b>	913910				
<b>NAICS 6 Description:</b>	Other local, municipal and regional public administration				

#### Substance Release Report

<b>Category Type ID:</b>	13
<b>Category Type Desc:</b>	All Media
<b>Category Type Desc (fr):</b>	Rejets à tous les médias
<b>Grouping:</b>	Total All Media<1t
<b>Trans Code:</b>	
<b>Chem:</b>	Toluene
<b>Chem (fr):</b>	Toluène
<b>Quantity:</b>	.22
<b>Unit:</b>	tonnes
<b>Basis of Estimate Cd:</b>	M
<b>Basis of Estimate Desc:</b>	M- Monitoring or Direct Measurement - In use from 1994 to 2002

Map Key	Number of Records	Direction/ Distance (m)	Elev/Diff (m)	Site	DB																																																																																																																																																								
<a href="#">81</a>	9 of 51	S/249.9	66.2 / 2.00	CITY OF OTTAWA 175 LORETTA AVE. NORTH NOT AVAILABLE OTTAWA ON K1Y4L8	NPRI																																																																																																																																																								
<table border="0"> <tr> <td><b>NPRI ID:</b></td> <td>4773</td> <td><b>Org ID:</b></td> <td>42966</td> </tr> <tr> <td><b>Other ID:</b></td> <td>Y</td> <td><b>Submit Date:</b></td> <td>5/15/2002</td> </tr> <tr> <td><b>No Other ID:</b></td> <td>1.00</td> <td><b>Last Modified:</b></td> <td>5/29/2015 3:28:24 PM</td> </tr> <tr> <td><b>Track ID:</b></td> <td>14096</td> <td><b>Contact ID:</b></td> <td>92088</td> </tr> <tr> <td><b>Report ID:</b></td> <td></td> <td><b>Cont Type:</b></td> <td>MED</td> </tr> <tr> <td><b>Report Type:</b></td> <td>NPRI</td> <td><b>Contact Title:</b></td> <td></td> </tr> <tr> <td><b>Rpt Type ID:</b></td> <td>1</td> <td><b>Cont First Name:</b></td> <td>JIM</td> </tr> <tr> <td><b>Report Year:</b></td> <td>2001</td> <td><b>Cont Last Name:</b></td> <td>BELL</td> </tr> <tr> <td><b>Not-Current Rpt?:</b></td> <td>No</td> <td><b>Contact Position:</b></td> <td>MANAGER</td> </tr> <tr> <td><b>Yr of Last Filed Rpt:</b></td> <td>2009</td> <td><b>Contact Fax:</b></td> <td>6137251742</td> </tr> <tr> <td><b>Fac ID:</b></td> <td>50438</td> <td><b>Contact Ph.:</b></td> <td>6135802424</td> </tr> <tr> <td><b>Fac Name:</b></td> <td>TRAFFIC OPERATIONS DIVISION</td> <td><b>Cont Area Code:</b></td> <td>613</td> </tr> <tr> <td><b>Fac Address1:</b></td> <td>175 LORETTA AVE. NORTH</td> <td><b>Contact Tel.:</b></td> <td>35802424</td> </tr> <tr> <td><b>Fac Address2:</b></td> <td>NOT AVAILABLE</td> <td><b>Contact Ext.:</b></td> <td>23121</td> </tr> <tr> <td><b>Fac Postal Zip:</b></td> <td>K1Y4L8</td> <td><b>Cont Fax Area Cde:</b></td> <td>613</td> </tr> <tr> <td><b>Facility Lat:</b></td> <td>45.4028</td> <td><b>Contact Fax:</b></td> <td>37251742</td> </tr> <tr> <td><b>Facility Long:</b></td> <td>-75.7144</td> <td><b>Contact Email:</b></td> <td>JAMES.BELL@CITY.OTTAWA.ON.CA</td> </tr> <tr> <td><b>DLS (Last Filed Rpt):</b></td> <td></td> <td><b>Latitude:</b></td> <td>45.4028</td> </tr> <tr> <td><b>Facility DLS:</b></td> <td></td> <td><b>Longitude:</b></td> <td>-75.7144</td> </tr> <tr> <td><b>Datum:</b></td> <td>1983</td> <td><b>UTM Zone:</b></td> <td></td> </tr> <tr> <td><b>Facility Cmnts:</b></td> <td>No</td> <td><b>UTM Northing:</b></td> <td></td> </tr> <tr> <td><b>URL:</b></td> <td></td> <td><b>UTM Easting:</b></td> <td></td> </tr> <tr> <td><b>No of Empl.:</b></td> <td>113</td> <td><b>Waste Streams:</b></td> <td>No</td> </tr> <tr> <td><b>Parent Co.:</b></td> <td>*</td> <td><b>No Streams:</b></td> <td>0.00</td> </tr> <tr> <td><b>No Parent Co.:</b></td> <td>1.00</td> <td><b>Waste Off Sites:</b></td> <td>Yes</td> </tr> <tr> <td><b>Pollut Prev Cmnts:</b></td> <td>No</td> <td><b>No Off Sites:</b></td> <td>1.00</td> </tr> <tr> <td><b>Stacks:</b></td> <td></td> <td><b>Shutdown:</b></td> <td></td> </tr> <tr> <td><b>No of Stacks:</b></td> <td></td> <td><b>No of Shutdown:</b></td> <td></td> </tr> <tr> <td><b>Canadian SIC Code (2 digit):</b></td> <td></td> <td></td> <td></td> </tr> <tr> <td><b>Canadian SIC Code:</b></td> <td></td> <td></td> <td></td> </tr> <tr> <td><b>SIC Code Description:</b></td> <td></td> <td></td> <td></td> </tr> <tr> <td><b>American SIC Code:</b></td> <td></td> <td></td> <td></td> </tr> <tr> <td><b>NAICS Code (2 digit):</b></td> <td>91</td> <td></td> <td></td> </tr> <tr> <td><b>NAICS 2 Description:</b></td> <td>Public administration</td> <td></td> <td></td> </tr> <tr> <td><b>NAICS Code (4 digit):</b></td> <td>9139</td> <td></td> <td></td> </tr> <tr> <td><b>NAICS 4 Description:</b></td> <td>Other local, municipal and regional public administration</td> <td></td> <td></td> </tr> <tr> <td><b>NAICS Code (6 digit):</b></td> <td>913910</td> <td></td> <td></td> </tr> <tr> <td><b>NAICS 6 Description:</b></td> <td>Other local, municipal and regional public administration</td> <td></td> <td></td> </tr> </table>						<b>NPRI ID:</b>	4773	<b>Org ID:</b>	42966	<b>Other ID:</b>	Y	<b>Submit Date:</b>	5/15/2002	<b>No Other ID:</b>	1.00	<b>Last Modified:</b>	5/29/2015 3:28:24 PM	<b>Track ID:</b>	14096	<b>Contact ID:</b>	92088	<b>Report ID:</b>		<b>Cont Type:</b>	MED	<b>Report Type:</b>	NPRI	<b>Contact Title:</b>		<b>Rpt Type ID:</b>	1	<b>Cont First Name:</b>	JIM	<b>Report Year:</b>	2001	<b>Cont Last Name:</b>	BELL	<b>Not-Current Rpt?:</b>	No	<b>Contact Position:</b>	MANAGER	<b>Yr of Last Filed Rpt:</b>	2009	<b>Contact Fax:</b>	6137251742	<b>Fac ID:</b>	50438	<b>Contact Ph.:</b>	6135802424	<b>Fac Name:</b>	TRAFFIC OPERATIONS DIVISION	<b>Cont Area Code:</b>	613	<b>Fac Address1:</b>	175 LORETTA AVE. NORTH	<b>Contact Tel.:</b>	35802424	<b>Fac Address2:</b>	NOT AVAILABLE	<b>Contact Ext.:</b>	23121	<b>Fac Postal Zip:</b>	K1Y4L8	<b>Cont Fax Area Cde:</b>	613	<b>Facility Lat:</b>	45.4028	<b>Contact Fax:</b>	37251742	<b>Facility Long:</b>	-75.7144	<b>Contact Email:</b>	JAMES.BELL@CITY.OTTAWA.ON.CA	<b>DLS (Last Filed Rpt):</b>		<b>Latitude:</b>	45.4028	<b>Facility DLS:</b>		<b>Longitude:</b>	-75.7144	<b>Datum:</b>	1983	<b>UTM Zone:</b>		<b>Facility Cmnts:</b>	No	<b>UTM Northing:</b>		<b>URL:</b>		<b>UTM Easting:</b>		<b>No of Empl.:</b>	113	<b>Waste Streams:</b>	No	<b>Parent Co.:</b>	*	<b>No Streams:</b>	0.00	<b>No Parent Co.:</b>	1.00	<b>Waste Off Sites:</b>	Yes	<b>Pollut Prev Cmnts:</b>	No	<b>No Off Sites:</b>	1.00	<b>Stacks:</b>		<b>Shutdown:</b>		<b>No of Stacks:</b>		<b>No of Shutdown:</b>		<b>Canadian SIC Code (2 digit):</b>				<b>Canadian SIC Code:</b>				<b>SIC Code Description:</b>				<b>American SIC Code:</b>				<b>NAICS Code (2 digit):</b>	91			<b>NAICS 2 Description:</b>	Public administration			<b>NAICS Code (4 digit):</b>	9139			<b>NAICS 4 Description:</b>	Other local, municipal and regional public administration			<b>NAICS Code (6 digit):</b>	913910			<b>NAICS 6 Description:</b>	Other local, municipal and regional public administration		
<b>NPRI ID:</b>	4773	<b>Org ID:</b>	42966																																																																																																																																																										
<b>Other ID:</b>	Y	<b>Submit Date:</b>	5/15/2002																																																																																																																																																										
<b>No Other ID:</b>	1.00	<b>Last Modified:</b>	5/29/2015 3:28:24 PM																																																																																																																																																										
<b>Track ID:</b>	14096	<b>Contact ID:</b>	92088																																																																																																																																																										
<b>Report ID:</b>		<b>Cont Type:</b>	MED																																																																																																																																																										
<b>Report Type:</b>	NPRI	<b>Contact Title:</b>																																																																																																																																																											
<b>Rpt Type ID:</b>	1	<b>Cont First Name:</b>	JIM																																																																																																																																																										
<b>Report Year:</b>	2001	<b>Cont Last Name:</b>	BELL																																																																																																																																																										
<b>Not-Current Rpt?:</b>	No	<b>Contact Position:</b>	MANAGER																																																																																																																																																										
<b>Yr of Last Filed Rpt:</b>	2009	<b>Contact Fax:</b>	6137251742																																																																																																																																																										
<b>Fac ID:</b>	50438	<b>Contact Ph.:</b>	6135802424																																																																																																																																																										
<b>Fac Name:</b>	TRAFFIC OPERATIONS DIVISION	<b>Cont Area Code:</b>	613																																																																																																																																																										
<b>Fac Address1:</b>	175 LORETTA AVE. NORTH	<b>Contact Tel.:</b>	35802424																																																																																																																																																										
<b>Fac Address2:</b>	NOT AVAILABLE	<b>Contact Ext.:</b>	23121																																																																																																																																																										
<b>Fac Postal Zip:</b>	K1Y4L8	<b>Cont Fax Area Cde:</b>	613																																																																																																																																																										
<b>Facility Lat:</b>	45.4028	<b>Contact Fax:</b>	37251742																																																																																																																																																										
<b>Facility Long:</b>	-75.7144	<b>Contact Email:</b>	JAMES.BELL@CITY.OTTAWA.ON.CA																																																																																																																																																										
<b>DLS (Last Filed Rpt):</b>		<b>Latitude:</b>	45.4028																																																																																																																																																										
<b>Facility DLS:</b>		<b>Longitude:</b>	-75.7144																																																																																																																																																										
<b>Datum:</b>	1983	<b>UTM Zone:</b>																																																																																																																																																											
<b>Facility Cmnts:</b>	No	<b>UTM Northing:</b>																																																																																																																																																											
<b>URL:</b>		<b>UTM Easting:</b>																																																																																																																																																											
<b>No of Empl.:</b>	113	<b>Waste Streams:</b>	No																																																																																																																																																										
<b>Parent Co.:</b>	*	<b>No Streams:</b>	0.00																																																																																																																																																										
<b>No Parent Co.:</b>	1.00	<b>Waste Off Sites:</b>	Yes																																																																																																																																																										
<b>Pollut Prev Cmnts:</b>	No	<b>No Off Sites:</b>	1.00																																																																																																																																																										
<b>Stacks:</b>		<b>Shutdown:</b>																																																																																																																																																											
<b>No of Stacks:</b>		<b>No of Shutdown:</b>																																																																																																																																																											
<b>Canadian SIC Code (2 digit):</b>																																																																																																																																																													
<b>Canadian SIC Code:</b>																																																																																																																																																													
<b>SIC Code Description:</b>																																																																																																																																																													
<b>American SIC Code:</b>																																																																																																																																																													
<b>NAICS Code (2 digit):</b>	91																																																																																																																																																												
<b>NAICS 2 Description:</b>	Public administration																																																																																																																																																												
<b>NAICS Code (4 digit):</b>	9139																																																																																																																																																												
<b>NAICS 4 Description:</b>	Other local, municipal and regional public administration																																																																																																																																																												
<b>NAICS Code (6 digit):</b>	913910																																																																																																																																																												
<b>NAICS 6 Description:</b>	Other local, municipal and regional public administration																																																																																																																																																												
<b><u>Substance Release Report</u></b>																																																																																																																																																													
<table border="0"> <tr> <td><b>Category Type ID:</b></td> <td>13</td> </tr> <tr> <td><b>Category Type Desc:</b></td> <td>All Media</td> </tr> <tr> <td><b>Category Type Desc (fr):</b></td> <td>Rejets à tous les médias</td> </tr> <tr> <td><b>Grouping:</b></td> <td>Total All Media&lt;1t</td> </tr> <tr> <td><b>Trans Code:</b></td> <td></td> </tr> <tr> <td><b>Chem:</b></td> <td>Toluene</td> </tr> <tr> <td><b>Chem (fr):</b></td> <td>Toluène</td> </tr> <tr> <td><b>Quantity:</b></td> <td>.21</td> </tr> <tr> <td><b>Unit:</b></td> <td>tonnes</td> </tr> <tr> <td><b>Basis of Estimate Cd:</b></td> <td>O</td> </tr> <tr> <td><b>Basis of Estimate Desc:</b></td> <td>O- Engineering Estimates</td> </tr> </table>						<b>Category Type ID:</b>	13	<b>Category Type Desc:</b>	All Media	<b>Category Type Desc (fr):</b>	Rejets à tous les médias	<b>Grouping:</b>	Total All Media<1t	<b>Trans Code:</b>		<b>Chem:</b>	Toluene	<b>Chem (fr):</b>	Toluène	<b>Quantity:</b>	.21	<b>Unit:</b>	tonnes	<b>Basis of Estimate Cd:</b>	O	<b>Basis of Estimate Desc:</b>	O- Engineering Estimates																																																																																																																																		
<b>Category Type ID:</b>	13																																																																																																																																																												
<b>Category Type Desc:</b>	All Media																																																																																																																																																												
<b>Category Type Desc (fr):</b>	Rejets à tous les médias																																																																																																																																																												
<b>Grouping:</b>	Total All Media<1t																																																																																																																																																												
<b>Trans Code:</b>																																																																																																																																																													
<b>Chem:</b>	Toluene																																																																																																																																																												
<b>Chem (fr):</b>	Toluène																																																																																																																																																												
<b>Quantity:</b>	.21																																																																																																																																																												
<b>Unit:</b>	tonnes																																																																																																																																																												
<b>Basis of Estimate Cd:</b>	O																																																																																																																																																												
<b>Basis of Estimate Desc:</b>	O- Engineering Estimates																																																																																																																																																												
<a href="#">81</a>	10 of 51	S/249.9	66.2 / 2.00	OTTAWA-CARLTON, REGIONAL MUN OF REGIONAL ROAD #13 AT MANOTICK 175 LORETTA AVE N OTTAWA ON K1Y 4L8	GEN																																																																																																																																																								

Map Key	Number of Records	Direction/ Distance (m)	Elev/Diff (m)	Site	DB
<b>Generator No:</b>	ON0303100			<b>PO Box No:</b>	
<b>Status:</b>				<b>Country:</b>	
<b>Approval Years:</b>	86,87			<b>Choice of Contact:</b>	
<b>Contam. Facility:</b>				<b>Co Admin:</b>	
<b>MHSW Facility:</b>				<b>Phone No Admin:</b>	
<b>SIC Code:</b>	8351				
<b>SIC Description:</b>		EXEC./LEGIS. ADMIN.			
<b><u>Detail(s)</u></b>					
<b>Waste Class:</b>		252			
<b>Waste Class Desc:</b>		WASTE OILS & LUBRICANTS			
<a href="#">81</a>	11 of 51	S/249.9	66.2 / 2.00	OTTAWA-CARLTON, REGIONAL MUN OF REGIONAL ROAD #28 (NAVAN ROAD) 175 LORETTA AVENUE NORTH OTTAWA ON K1Y 4L8	GEN
<b>Generator No:</b>	ON0303101			<b>PO Box No:</b>	
<b>Status:</b>				<b>Country:</b>	
<b>Approval Years:</b>	86,87			<b>Choice of Contact:</b>	
<b>Contam. Facility:</b>				<b>Co Admin:</b>	
<b>MHSW Facility:</b>				<b>Phone No Admin:</b>	
<b>SIC Code:</b>	8351				
<b>SIC Description:</b>		EXEC./LEGIS. ADMIN.			
<b><u>Detail(s)</u></b>					
<b>Waste Class:</b>		252			
<b>Waste Class Desc:</b>		WASTE OILS & LUBRICANTS			
<a href="#">81</a>	12 of 51	S/249.9	66.2 / 2.00	OTTAWA-CARLETON, REGIONAL MUN. OF SIGNALS AND COMMUNICATIONS 175 LORETTA AVENUE NORTH OTTAWA ON K1Y 4L8	GEN
<b>Generator No:</b>	ON0303108			<b>PO Box No:</b>	
<b>Status:</b>				<b>Country:</b>	
<b>Approval Years:</b>	86,87,88			<b>Choice of Contact:</b>	
<b>Contam. Facility:</b>				<b>Co Admin:</b>	
<b>MHSW Facility:</b>				<b>Phone No Admin:</b>	
<b>SIC Code:</b>	8371				
<b>SIC Description:</b>		TRANSPORTATION ADMIN.			
<b><u>Detail(s)</u></b>					
<b>Waste Class:</b>		213			
<b>Waste Class Desc:</b>		PETROLEUM DISTILLATES			
<a href="#">81</a>	13 of 51	S/249.9	66.2 / 2.00	OTTAWA-CARLTON, REGIONAL MUN. OF SIGNALS AND COMMUNICATIONS 175 LORETTA AVENUE NORTH OTTAWA ON K1Y 4L8	GEN
<b>Generator No:</b>	ON0303108			<b>PO Box No:</b>	
<b>Status:</b>				<b>Country:</b>	
<b>Approval Years:</b>	89,90			<b>Choice of Contact:</b>	
<b>Contam. Facility:</b>				<b>Co Admin:</b>	
<b>MHSW Facility:</b>				<b>Phone No Admin:</b>	
<b>SIC Code:</b>	8371				
<b>SIC Description:</b>		TRANSPORTATION ADMIN			

Map Key	Number of Records	Direction/ Distance (m)	Elev/Diff (m)	Site	DB
<b><u>Detail(s)</u></b>					
<b>Waste Class:</b>		146			
<b>Waste Class Desc:</b>		OTHER SPECIFIED INORGANICS			
<b>Waste Class:</b>		211			
<b>Waste Class Desc:</b>		AROMATIC SOLVENTS			
<b>Waste Class:</b>		213			
<b>Waste Class Desc:</b>		PETROLEUM DISTILLATES			

<a href="#">81</a>	14 of 51	S/249.9	66.2 / 2.00	OTTAWA-CARLTON, REGIONAL MUNICIPALITY OF 175 LORETTA AVENUE NORTH OTTAWA ON K1Y 4L8	GEN
<b>Generator No:</b>	ON0303108			<b>PO Box No:</b>	
<b>Status:</b>				<b>Country:</b>	
<b>Approval Years:</b>	92,93,94,95,96,97,98,99,00,01			<b>Choice of Contact:</b>	
<b>Contam. Facility:</b>				<b>Co Admin:</b>	
<b>MHSW Facility:</b>				<b>Phone No Admin:</b>	
<b>SIC Code:</b>	8371				
<b>SIC Description:</b>	TRANSPORTATION ADMIN				

<b><u>Detail(s)</u></b>					
<b>Waste Class:</b>		211			
<b>Waste Class Desc:</b>		AROMATIC SOLVENTS			
<b>Waste Class:</b>		213			
<b>Waste Class Desc:</b>		PETROLEUM DISTILLATES			
<b>Waste Class:</b>		121			
<b>Waste Class Desc:</b>		ALKALINE WASTES - HEAVY METALS			
<b>Waste Class:</b>		146			
<b>Waste Class Desc:</b>		OTHER SPECIFIED INORGANICS			

<a href="#">81</a>	15 of 51	S/249.9	66.2 / 2.00	City of Ottawa 175 LORETTA AVENUE NORTH OTTAWA ON K1Y 4L8	GEN
<b>Generator No:</b>	ON0303108			<b>PO Box No:</b>	
<b>Status:</b>				<b>Country:</b>	
<b>Approval Years:</b>	02,03,04,05,06,07,08			<b>Choice of Contact:</b>	
<b>Contam. Facility:</b>				<b>Co Admin:</b>	
<b>MHSW Facility:</b>				<b>Phone No Admin:</b>	
<b>SIC Code:</b>					
<b>SIC Description:</b>					

<b><u>Detail(s)</u></b>					
<b>Waste Class:</b>		252			
<b>Waste Class Desc:</b>		WASTE OILS & LUBRICANTS			
<b>Waste Class:</b>		145			
<b>Waste Class Desc:</b>		PAINT/PIGMENT/COATING RESIDUES			
<b>Waste Class:</b>		145			
<b>Waste Class Desc:</b>		PAINT/PIGMENT/COATING RESIDUES			

Map Key	Number of Records	Direction/ Distance (m)	Elev/Diff (m)	Site	DB
<b>Waste Class:</b>		121			
<b>Waste Class Desc:</b>		ALKALINE WASTES - HEAVY METALS			
<b>Waste Class:</b>		213			
<b>Waste Class Desc:</b>		PETROLEUM DISTILLATES			
<b>Waste Class:</b>		146			
<b>Waste Class Desc:</b>		OTHER SPECIFIED INORGANICS			
<b>Waste Class:</b>		211			
<b>Waste Class Desc:</b>		AROMATIC SOLVENTS			

[81](#)      16 of 51      S/249.9      66.2 / 2.00      Corporation City of Ottawa  
175 Loretta Ave N      GEN  
Ottawa ON K1Y 4L8

**Generator No:** ON2247318      **PO Box No:**  
**Status:**      **Country:**  
**Approval Years:** 02,03,04,05,06,07,08      **Choice of Contact:**  
**Contam. Facility:**      **Co Admin:**  
**MHSW Facility:**      **Phone No Admin:**  
**SIC Code:**  
**SIC Description:**

Detail(s)

**Waste Class:** 146  
**Waste Class Desc:** OTHER SPECIFIED INORGANICS

**Waste Class:** 145  
**Waste Class Desc:** PAINT/PIGMENT/COATING RESIDUES

**Waste Class:** 251  
**Waste Class Desc:** OIL SKIMMINGS & SLUDGES

**Waste Class:** 221  
**Waste Class Desc:** LIGHT FUELS

[81](#)      17 of 51      S/249.9      66.2 / 2.00      CITY OF OTTAWA  
175 LORETTA AVE. NORTH NOT AVAILABLE      NPRI  
OTTAWA ON K1Y 4L8

**NPRI ID:** 4773      **Org ID:** 42966  
**Other ID:** Y      **Submit Date:** 5/29/2003  
**No Other ID:** 1      **Last Modified:** 5/29/2015 3:28:24 PM  
**Track ID:** 76828      **Contact ID:** 186896  
**Report ID:** 161382      **Cont Type:** MED  
**Report Type:** NPRI      **Contact Title:**  
**Rpt Type ID:** 1      **Cont First Name:** MAXWELL  
**Report Year:** 2002      **Cont Last Name:** MINER  
**Not-Current Rpt?:** No      **Contact Position:** MANAGER  
**Yr of Last Filed Rpt:** 2009      **Contact Fax:** 6137251742  
**Fac ID:** 119476      **Contact Ph.:** 6135802424  
**Fac Name:** ROADS/ PAVEMENT MARKING AND SIGNS      **Cont Area Code:** 613  
DIVISION  
**Fac Address1:** 175 LORETTA AVE. NORTH      **Contact Tel.:** 35802424  
**Fac Address2:** NOT AVAILABLE      **Contact Ext.:** 13768  
**Fac Postal Zip:** K1Y 4L8      **Cont Fax Area Cde:** 613  
**Facility Lat:**      **Contact Fax:** 37251742  
**Facility Long:**      **Contact Email:** MAXWELL.MINER@OTTAWA.CA  
**DLS (Last Filed Rpt):**      **Latitude:** 45.4028  
**Facility DLS:**      **Longitude:** -75.7144  
**Datum:** 1983      **UTM Zone:**



Map Key	Number of Records	Direction/ Distance (m)	Elev/Diff (m)	Site	DB
<b>Facility Cmnts:</b>	False			<b>UTM Northing:</b>	
<b>URL:</b>	www.ottawa.ca			<b>UTM Easting:</b>	
<b>No of Empl.:</b>	130			<b>Waste Streams:</b>	False
<b>Parent Co.:</b>	*			<b>No Streams:</b>	0
<b>No Parent Co.:</b>	1			<b>Waste Off Sites:</b>	Fals
<b>Pollut Prev Cmnts:</b>	False			<b>No Off Sites:</b>	1
<b>Stacks:</b>	False			<b>Shutdown:</b>	False
<b>No of Stacks:</b>				<b>No of Shutdown:</b>	0
<b>Canadian SIC Code (2 digit):</b>					
<b>Canadian SIC Code:</b>					
<b>SIC Code Description:</b>					
<b>American SIC Code:</b>					
<b>NAICS Code (2 digit):</b>	91				
<b>NAICS 2 Description:</b>	Public administration				
<b>NAICS Code (4 digit):</b>	9139				
<b>NAICS 4 Description:</b>	Other local, municipal and regional public administration				
<b>NAICS Code (6 digit):</b>	913910				
<b>NAICS 6 Description:</b>	Other local, municipal and regional public administration				

**Substance Release Report**

**Category Type ID:** 13  
**Category Type Desc:** All Media  
**Category Type Desc (fr):** Rejets à tous les médias  
**Grouping:** Total All Media<1t  
**Trans Code:**  
**Chem:** Toluene  
**Chem (fr):** Toluène  
**Quantity:** .21  
**Unit:** tonnes  
**Basis of Estimate Cd:**  
**Basis of Estimate Desc:**

81	18 of 51	S/249.9	66.2 / 2.00	CITY OF OTTAWA 175 LORETTA AVE. NORTH NOT AVAILABLE OTTAWA ON K1Y4L8	NPRI
<b>NPRI ID:</b>	4773			<b>Org ID:</b>	42966
<b>Other ID:</b>	Y			<b>Submit Date:</b>	5/28/2004
<b>No Other ID:</b>	1			<b>Last Modified:</b>	5/29/2015 3:28:24 PM
<b>Track ID:</b>	73383			<b>Contact ID:</b>	165797
<b>Report ID:</b>	152922			<b>Cont Type:</b>	MED
<b>Report Type:</b>	NPRI			<b>Contact Title:</b>	
<b>Rpt Type ID:</b>	1			<b>Cont First Name:</b>	JIM
<b>Report Year:</b>	2003			<b>Cont Last Name:</b>	BELL
<b>Not-Current Rpt?:</b>	No			<b>Contact Position:</b>	MANAGER
<b>Yr of Last Filed Rpt:</b>	2009			<b>Contact Fax:</b>	6137251742
<b>Fac ID:</b>	119475			<b>Contact Ph.:</b>	6135802424
<b>Fac Name:</b>	TRAFFIC / PAVEMENT MARKING AND SIGNS DIVISION			<b>Cont Area Code:</b>	613
<b>Fac Address1:</b>	175 LORETTA AVE. NORTH			<b>Contact Tel.:</b>	35802424
<b>Fac Address2:</b>	NOT AVAILABLE			<b>Contact Ext.:</b>	23014
<b>Fac Postal Zip:</b>	K1Y4L8			<b>Cont Fax Area Cde:</b>	613
<b>Facility Lat:</b>	45.4028			<b>Contact Fax:</b>	37251742
<b>Facility Long:</b>	-75.7144			<b>Contact Email:</b>	JAMES.BELL@OTTAWA.CA
<b>DLS (Last Filed Rpt):</b>				<b>Latitude:</b>	45.4028
<b>Facility DLS:</b>				<b>Longitude:</b>	-75.7144
<b>Datum:</b>	1983			<b>UTM Zone:</b>	
<b>Facility Cmnts:</b>	False			<b>UTM Northing:</b>	
<b>URL:</b>	www.ottawa.ca			<b>UTM Easting:</b>	
<b>No of Empl.:</b>	130			<b>Waste Streams:</b>	True¿
<b>Parent Co.:</b>	*			<b>No Streams:</b>	
<b>No Parent Co.:</b>	1			<b>Waste Off Sites:</b>	Fals
<b>Pollut Prev Cmnts:</b>	False			<b>No Off Sites:</b>	1

Map Key	Number of Records	Direction/ Distance (m)	Elev/Diff (m)	Site	DB
<b>Stacks:</b>	True			<b>Shutdown:</b>	True
<b>No of Stacks:</b>				<b>No of Shutdown:</b>	
<b>Canadian SIC Code (2 digit):</b>					
<b>Canadian SIC Code:</b>					
<b>SIC Code Description:</b>					
<b>American SIC Code:</b>					
<b>NAICS Code (2 digit):</b>	48				
<b>NAICS 2 Description:</b>	Transportation and Warehousing				
<b>NAICS Code (4 digit):</b>	4889				
<b>NAICS 4 Description:</b>	Other support activities for transportation				
<b>NAICS Code (6 digit):</b>	488990				
<b>NAICS 6 Description:</b>	Other support activities for transportation				

**Substance Release Report**

**Category Type ID:** 13  
**Category Type Desc:** All Media  
**Category Type Desc (fr):** Rejets à tous les médias  
**Grouping:** Total All Media<1t  
**Trans Code:**  
**Chem:** Toluene  
**Chem (fr):** Toluène  
**Quantity:** .22  
**Unit:** tonnes  
**Basis of Estimate Cd:**  
**Basis of Estimate Desc:**

<a href="#">81</a>	19 of 51	S/249.9	66.2 / 2.00	<b>CITY OF OTTAWA</b> 175 LORETTA AVE. NORTH NOT AVAILABLE OTTAWA ON K1Y4L8	<b>NPRI</b>
<b>NPRI ID:</b>	4773			<b>Org ID:</b>	42966
<b>Other ID:</b>	Y			<b>Submit Date:</b>	7/15/2005
<b>No Other ID:</b>	1			<b>Last Modified:</b>	5/29/2015 3:28:24 PM
<b>Track ID:</b>	32396			<b>Contact ID:</b>	165797
<b>Report ID:</b>	92401			<b>Cont Type:</b>	MED
<b>Report Type:</b>	NPRI			<b>Contact Title:</b>	
<b>Rpt Type ID:</b>	1			<b>Cont First Name:</b>	JIM
<b>Report Year:</b>	2004			<b>Cont Last Name:</b>	BELL
<b>Not-Current Rpt?:</b>	No			<b>Contact Position:</b>	MANAGER
<b>Yr of Last Filed Rpt:</b>	2009			<b>Contact Fax:</b>	6137251742
<b>Fac ID:</b>	119475			<b>Contact Ph.:</b>	6135802424
<b>Fac Name:</b>	TRAFFIC / PAVEMENT MARKING AND SIGNS DIVISION			<b>Cont Area Code:</b>	613
<b>Fac Address1:</b>	175 LORETTA AVE. NORTH			<b>Contact Tel.:</b>	35802424
<b>Fac Address2:</b>	NOT AVAILABLE			<b>Contact Ext.:</b>	23014
<b>Fac Postal Zip:</b>	K1Y4L8			<b>Cont Fax Area Cde:</b>	613
<b>Facility Lat:</b>	45.4028			<b>Contact Fax:</b>	37251742
<b>Facility Long:</b>	-75.7144			<b>Contact Email:</b>	JAMES.BELL@OTTAWA.CA
<b>DLS (Last Filed Rpt):</b>				<b>Latitude:</b>	45.4028
<b>Facility DLS:</b>				<b>Longitude:</b>	-75.7144
<b>Datum:</b>	1983			<b>UTM Zone:</b>	
<b>Facility Cmnts:</b>	True			<b>UTM Northing:</b>	
<b>URL:</b>	www.ottawa.ca			<b>UTM Easting:</b>	
<b>No of Empl.:</b>	130			<b>Waste Streams:</b>	False
<b>Parent Co.:</b>	N			<b>No Streams:</b>	
<b>No Parent Co.:</b>				<b>Waste Off Sites:</b>	Fals
<b>Pollut Prev Cmnts:</b>	True			<b>No Off Sites:</b>	1
<b>Stacks:</b>	No			<b>Shutdown:</b>	
<b>No of Stacks:</b>				<b>No of Shutdown:</b>	
<b>Canadian SIC Code (2 digit):</b>					
<b>Canadian SIC Code:</b>					
<b>SIC Code Description:</b>					
<b>American SIC Code:</b>					

Map Key	Number of Records	Direction/ Distance (m)	Elev/Diff (m)	Site	DB
<b>NAICS Code (2 digit):</b>		48			
<b>NAICS 2 Description:</b>		Transportation and Warehousing			
<b>NAICS Code (4 digit):</b>		4889			
<b>NAICS 4 Description:</b>		Other support activities for transportation			
<b>NAICS Code (6 digit):</b>		488990			
<b>NAICS 6 Description:</b>		Other support activities for transportation			

**Substance Release Report**

**Category Type ID:** 13  
**Category Type Desc:** All Media  
**Category Type Desc (fr):** Rejets à tous les médias  
**Grouping:** Total All Media<1t  
**Trans Code:**  
**Chem:** Toluene  
**Chem (fr):** Toluène  
**Quantity:** .23  
**Unit:** tonnes  
**Basis of Estimate Cd:**  
**Basis of Estimate Desc:**

81	20 of 51	S/249.9	66.2 / 2.00	CITY OF OTTAWA 175 LORETTA AVE. NORTH NOT AVAILABLE OTTAWA ON K1Y4L8	NPRI
<b>NPRI ID:</b>	4773			<b>Org ID:</b> 42966	
<b>Other ID:</b>	N			<b>Submit Date:</b> 5/29/2006	
<b>No Other ID:</b>				<b>Last Modified:</b> 5/29/2015 3:28:24 PM	
<b>Track ID:</b>	37906			<b>Contact ID:</b>	
<b>Report ID:</b>	99498			<b>Cont Type:</b>	
<b>Report Type:</b>	NPRI			<b>Contact Title:</b>	
<b>Rpt Type ID:</b>	1			<b>Cont First Name:</b>	
<b>Report Year:</b>	2005			<b>Cont Last Name:</b>	
<b>Not-Current Rpt?:</b>	No			<b>Contact Position:</b>	
<b>Yr of Last Filed Rpt:</b>	2009			<b>Contact Fax:</b>	
<b>Fac ID:</b>	119475			<b>Contact Ph.:</b>	
<b>Fac Name:</b>	TRAFFIC / PAVEMENT MARKING AND SIGNS DIVISION			<b>Cont Area Code:</b>	
<b>Fac Address1:</b>	175 LORETTA AVE. NORTH			<b>Contact Tel.:</b>	
<b>Fac Address2:</b>	NOT AVAILABLE			<b>Contact Ext.:</b>	
<b>Fac Postal Zip:</b>	K1Y4L8			<b>Cont Fax Area Cde:</b>	
<b>Facility Lat:</b>	45.4028			<b>Contact Fax:</b>	
<b>Facility Long:</b>	-75.7144			<b>Contact Email:</b>	
<b>DLS (Last Filed Rpt):</b>				<b>Latitude:</b> 45.4028	
<b>Facility DLS:</b>				<b>Longitude:</b> -75.7144	
<b>Datum:</b>	1983			<b>UTM Zone:</b>	
<b>Facility Cmnts:</b>	False			<b>UTM Northing:</b>	
<b>URL:</b>	www.ottawa.ca			<b>UTM Easting:</b>	
<b>No of Empl.:</b>	135			<b>Waste Streams:</b> False	
<b>Parent Co.:</b>	N			<b>No Streams:</b>	
<b>No Parent Co.:</b>				<b>Waste Off Sites:</b> False	
<b>Pollut Prev Cmnts:</b>	False			<b>No Off Sites:</b>	
<b>Stacks:</b>	False			<b>Shutdown:</b>	
<b>No of Stacks:</b>				<b>No of Shutdown:</b>	
<b>Canadian SIC Code (2 digit):</b>					
<b>Canadian SIC Code:</b>					
<b>SIC Code Description:</b>					
<b>American SIC Code:</b>					
<b>NAICS Code (2 digit):</b>		48			
<b>NAICS 2 Description:</b>		Transportation and Warehousing			
<b>NAICS Code (4 digit):</b>		4889			
<b>NAICS 4 Description:</b>		Other support activities for transportation			
<b>NAICS Code (6 digit):</b>		488990			
<b>NAICS 6 Description:</b>		Other support activities for transportation			

Map Key	Number of Records	Direction/ Distance (m)	Elev/Diff (m)	Site	DB
<b><u>Substance Release Report</u></b>					
<b>Category Type ID:</b>		13			
<b>Category Type Desc:</b>		All Media			
<b>Category Type Desc (fr):</b>		Rejets à tous les médias			
<b>Grouping:</b>		Total All Media<1t			
<b>Trans Code:</b>					
<b>Chem:</b>		Toluene			
<b>Chem (fr):</b>		Toluène			
<b>Quantity:</b>		.27			
<b>Unit:</b>		tonnes			
<b>Basis of Estimate Cd:</b>					
<b>Basis of Estimate Desc:</b>					
<a href="#">81</a>	21 of 51	S/249.9	66.2 / 2.00	REGIONAL MUNICIPALITY OF OTTAWA CARLETON ATTN : MARC LEVESQUE 175 LORETTA AV N OTTAWA ON K1Y 4L8	FSTH
<b>License Issue Date:</b>		1/22/1991			
<b>Tank Status:</b>		Licensed			
<b>Tank Status As Of:</b>		August 2007			
<b>Operation Type:</b>		Private Fuel Outlet			
<b>Facility Type:</b>		Gasoline Station - Self Serve			
<b>--Details--</b>					
<b>Status:</b>		Active			
<b>Year of Installation:</b>		1991			
<b>Corrosion Protection:</b>					
<b>Capacity:</b>		22700			
<b>Tank Fuel Type:</b>		Liquid Fuel Single Wall UST - Gasoline			
<b>Status:</b>		Active			
<b>Year of Installation:</b>		1991			
<b>Corrosion Protection:</b>					
<b>Capacity:</b>		22700			
<b>Tank Fuel Type:</b>		Liquid Fuel Single Wall UST - Diesel			
<a href="#">81</a>	22 of 51	S/249.9	66.2 / 2.00	CITY OF OTTAWA 175 LORETTA AVE. NORTH NOT AVAILABLE OTTAWA ON K1Y4L8	NPRI
<b>NPRI ID:</b>		4773		<b>Org ID:</b> 42966	
<b>Other ID:</b>		N		<b>Submit Date:</b> 5/23/2007	
<b>No Other ID:</b>				<b>Last Modified:</b> 5/29/2015 3:28:24 PM	
<b>Track ID:</b>		43977		<b>Contact ID:</b>	
<b>Report ID:</b>		106553		<b>Cont Type:</b>	
<b>Report Type:</b>		NPRI		<b>Contact Title:</b>	
<b>Rpt Type ID:</b>		1		<b>Cont First Name:</b>	
<b>Report Year:</b>		2006		<b>Cont Last Name:</b>	
<b>Not-Current Rpt?:</b>		No		<b>Contact Position:</b>	
<b>Yr of Last Filed Rpt:</b>		2009		<b>Contact Fax:</b>	
<b>Fac ID:</b>		119475		<b>Contact Ph.:</b>	
<b>Fac Name:</b>		TRAFFIC / PAVEMENT MARKING AND SIGNS DIVISION		<b>Cont Area Code:</b>	
<b>Fac Address1:</b>		175 LORETTA AVE. NORTH		<b>Contact Tel.:</b>	
<b>Fac Address2:</b>		NOT AVAILABLE		<b>Contact Ext.:</b>	
<b>Fac Postal Zip:</b>		K1Y4L8		<b>Cont Fax Area Cde:</b>	
<b>Facility Lat:</b>		45.4028		<b>Contact Fax:</b>	
<b>Facility Long:</b>		-75.7144		<b>Contact Email:</b>	
<b>DLS (Last Filed Rpt):</b>				<b>Latitude:</b> 45.4028	

Map Key	Number of Records	Direction/ Distance (m)	Elev/Diff (m)	Site	DB
<b>Facility DLS:</b>				<b>Longitude:</b>	-75.7144
<b>Datum:</b>	1983			<b>UTM Zone:</b>	
<b>Facility Cmnts:</b>	False			<b>UTM Northing:</b>	
<b>URL:</b>	www.ottawa.ca			<b>UTM Easting:</b>	
<b>No of Empl.:</b>	140			<b>Waste Streams:</b>	True¿
<b>Parent Co.:</b>	N			<b>No Streams:</b>	
<b>No Parent Co.:</b>				<b>Waste Off Sites:</b>	False
<b>Pollut Prev Cmnts:</b>	False			<b>No Off Sites:</b>	
<b>Stacks:</b>	True			<b>Shutdown:</b>	
<b>No of Stacks:</b>				<b>No of Shutdown:</b>	
<b>Canadian SIC Code (2 digit):</b>					
<b>Canadian SIC Code:</b>					
<b>SIC Code Description:</b>					
<b>American SIC Code:</b>					
<b>NAICS Code (2 digit):</b>	48				
<b>NAICS 2 Description:</b>	Transportation and Warehousing				
<b>NAICS Code (4 digit):</b>	4889				
<b>NAICS 4 Description:</b>	Other support activities for transportation				
<b>NAICS Code (6 digit):</b>	488990				
<b>NAICS 6 Description:</b>	Other support activities for transportation				

### Substance Release Report

**Category Type ID:** 13  
**Category Type Desc:** All Media  
**Category Type Desc (fr):** Rejets à tous les médias  
**Grouping:** Total All Media<1t  
**Trans Code:**  
**Chem:** Toluene  
**Chem (fr):** Toluène  
**Quantity:** .22  
**Unit:** tonnes  
**Basis of Estimate Cd:**  
**Basis of Estimate Desc:**

81	23 of 51	S/249.9	66.2 / 2.00	CITY OF OTTAWA 175 LORETTA AVE. NORTH NOT AVAILABLE OTTAWA ON K1Y4L8	NPRI
<b>NPRI ID:</b>	4773			<b>Org ID:</b>	42966
<b>Other ID:</b>	N			<b>Submit Date:</b>	5/20/2008
<b>No Other ID:</b>				<b>Last Modified:</b>	5/29/2015 3:28:24 PM
<b>Track ID:</b>	53101			<b>Contact ID:</b>	
<b>Report ID:</b>	116388			<b>Cont Type:</b>	
<b>Report Type:</b>	NPRI			<b>Contact Title:</b>	
<b>Rpt Type ID:</b>	1			<b>Cont First Name:</b>	
<b>Report Year:</b>	2007			<b>Cont Last Name:</b>	
<b>Not-Current Rpt?:</b>	No			<b>Contact Position:</b>	
<b>Yr of Last Filed Rpt:</b>	2009			<b>Contact Fax:</b>	
<b>Fac ID:</b>	119475			<b>Contact Ph.:</b>	
<b>Fac Name:</b>	TRAFFIC / PAVEMENT MARKING AND SIGNS DIVISION			<b>Cont Area Code:</b>	
<b>Fac Address1:</b>	175 LORETTA AVE. NORTH			<b>Contact Tel.:</b>	
<b>Fac Address2:</b>	NOT AVAILABLE			<b>Contact Ext.:</b>	
<b>Fac Postal Zip:</b>	K1Y4L8			<b>Cont Fax Area Cde:</b>	
<b>Facility Lat:</b>	45.4028			<b>Contact Fax:</b>	
<b>Facility Long:</b>	-75.7144			<b>Contact Email:</b>	
<b>DLS (Last Filed Rpt):</b>				<b>Latitude:</b>	45.4028
<b>Facility DLS:</b>				<b>Longitude:</b>	-75.7144
<b>Datum:</b>	1983			<b>UTM Zone:</b>	
<b>Facility Cmnts:</b>	False			<b>UTM Northing:</b>	
<b>URL:</b>	www.ottawa.ca			<b>UTM Easting:</b>	
<b>No of Empl.:</b>	145			<b>Waste Streams:</b>	True¿
<b>Parent Co.:</b>	N			<b>No Streams:</b>	

Map Key	Number of Records	Direction/ Distance (m)	Elev/Diff (m)	Site	DB
<b>No Parent Co.:</b> <b>Pollut Prev Cmnts:</b> False <b>Stacks:</b> True <b>No of Stacks:</b> <b>Canadian SIC Code (2 digit):</b> <b>Canadian SIC Code:</b> <b>SIC Code Description:</b> <b>American SIC Code:</b> <b>NAICS Code (2 digit):</b> 48 <b>NAICS 2 Description:</b> Transportation and Warehousing <b>NAICS Code (4 digit):</b> 4889 <b>NAICS 4 Description:</b> Other support activities for transportation <b>NAICS Code (6 digit):</b> 488990 <b>NAICS 6 Description:</b> Other support activities for transportation				<b>Waste Off Sites:</b> True <b>No Off Sites:</b> <b>Shutdown:</b> <b>No of Shutdown:</b>	
<b><u>Substance Release Report</u></b>					
<b>Category Type ID:</b> 13 <b>Category Type Desc:</b> All Media <b>Category Type Desc (fr):</b> Rejets à tous les médias <b>Grouping:</b> Total All Media<1t <b>Trans Code:</b> <b>Chem:</b> Toluene <b>Chem (fr):</b> Toluène <b>Quantity:</b> .32 <b>Unit:</b> tonnes <b>Basis of Estimate Cd:</b> O <b>Basis of Estimate Desc:</b> O- Engineering Estimates					
<a href="#">81</a>	24 of 51	S/249.9	66.2 / 2.00	<b>REGIONAL MUNICIPALITY OF OTTAWA</b> <b>CARLETON ATTN : MARC LEVESQUE</b> <b>175 LORETTA AV N</b> <b>OTTAWA ON K1Y 4L8</b>	<b>FSTH</b>
<b>License Issue Date:</b> 1/22/1991 <b>Tank Status:</b> Licensed <b>Tank Status As Of:</b> December 2008 <b>Operation Type:</b> Private Fuel Outlet <b>Facility Type:</b> Gasoline Station - Self Serve					
<b>--Details--</b>					
<b>Status:</b> Active <b>Year of Installation:</b> 1991 <b>Corrosion Protection:</b> <b>Capacity:</b> 22700 <b>Tank Fuel Type:</b> Liquid Fuel Single Wall UST - Gasoline					
<b>Status:</b> Active <b>Year of Installation:</b> 1991 <b>Corrosion Protection:</b> <b>Capacity:</b> 22700 <b>Tank Fuel Type:</b> Liquid Fuel Single Wall UST - Diesel					
<a href="#">81</a>	25 of 51	S/249.9	66.2 / 2.00	<b>CITY OF OTTAWA</b> <b>175 LORETTA AVE. NORTH NOT AVAILABLE</b> <b>OTTAWA ON K1Y4L8</b>	<b>NPRI</b>
<b>NPRI ID:</b> 4773 <b>Other ID:</b> N <b>No Other ID:</b> <b>Track ID:</b> 63333 <b>Report ID:</b> 125532				<b>Org ID:</b> 42966 <b>Submit Date:</b> 5/21/2009 <b>Last Modified:</b> 5/29/2015 3:28:24 PM <b>Contact ID:</b> <b>Cont Type:</b>	

Map Key	Number of Records	Direction/ Distance (m)	Elev/Diff (m)	Site	DB
<b>Report Type:</b>	NPRI			<b>Contact Title:</b>	
<b>Rpt Type ID:</b>	1			<b>Cont First Name:</b>	
<b>Report Year:</b>	2008			<b>Cont Last Name:</b>	
<b>Not-Current Rpt?:</b>	No			<b>Contact Position:</b>	
<b>Yr of Last Filed Rpt:</b>	2009			<b>Contact Fax:</b>	
<b>Fac ID:</b>	119475			<b>Contact Ph.:</b>	
<b>Fac Name:</b>	TRAFFIC / PAVEMENT MARKING AND SIGNS DIVISION			<b>Cont Area Code:</b>	
<b>Fac Address1:</b>	175 LORETTA AVE. NORTH			<b>Contact Tel.:</b>	
<b>Fac Address2:</b>	NOT AVAILABLE			<b>Contact Ext.:</b>	
<b>Fac Postal Zip:</b>	K1Y4L8			<b>Cont Fax Area Cde:</b>	
<b>Facility Lat:</b>	45.4028			<b>Contact Fax:</b>	
<b>Facility Long:</b>	-75.7144			<b>Contact Email:</b>	
<b>DLS (Last Filed Rpt):</b>				<b>Latitude:</b>	45.4028
<b>Facility DLS:</b>				<b>Longitude:</b>	-75.7144
<b>Datum:</b>	1983			<b>UTM Zone:</b>	
<b>Facility Cmnts:</b>	No			<b>UTM Northing:</b>	
<b>URL:</b>	www.ottawa.ca			<b>UTM Easting:</b>	
<b>No of Empl.:</b>	145			<b>Waste Streams:</b>	No
<b>Parent Co.:</b>	N			<b>No Streams:</b>	
<b>No Parent Co.:</b>				<b>Waste Off Sites:</b>	No
<b>Pollut Prev Cmnts:</b>	No			<b>No Off Sites:</b>	
<b>Stacks:</b>	No			<b>Shutdown:</b>	No
<b>No of Stacks:</b>				<b>No of Shutdown:</b>	
<b>Canadian SIC Code (2 digit):</b>					
<b>Canadian SIC Code:</b>					
<b>SIC Code Description:</b>					
<b>American SIC Code:</b>					
<b>NAICS Code (2 digit):</b>	48				
<b>NAICS 2 Description:</b>	Transportation and Warehousing				
<b>NAICS Code (4 digit):</b>	4889				
<b>NAICS 4 Description:</b>	Other support activities for transportation				
<b>NAICS Code (6 digit):</b>	488990				
<b>NAICS 6 Description:</b>	Other support activities for transportation				
<b><u>Substance Release Report</u></b>					
<b>Category Type ID:</b>	13				
<b>Category Type Desc:</b>	All Media				
<b>Category Type Desc (fr):</b>	Rejets à tous les médias				
<b>Grouping:</b>	Total All Media<1t				
<b>Trans Code:</b>					
<b>Chem:</b>	Toluene				
<b>Chem (fr):</b>	Toluène				
<b>Quantity:</b>	.3				
<b>Unit:</b>	tonnes				
<b>Basis of Estimate Cd:</b>	O				
<b>Basis of Estimate Desc:</b>	O- Engineering Estimates				
<b>81</b>	26 of 51	S/249.9	66.2 / 2.00	CITY OF OTTAWA 175 LORETTA AVE. NORTH NOT AVAILABLE OTTAWA ON K1Y4L8	NPRI
<b>NPRI ID:</b>	4773			<b>Org ID:</b>	42966
<b>Other ID:</b>	N			<b>Submit Date:</b>	5/31/2010
<b>No Other ID:</b>				<b>Last Modified:</b>	5/29/2015 3:28:24 PM
<b>Track ID:</b>	80068			<b>Contact ID:</b>	
<b>Report ID:</b>	133796			<b>Cont Type:</b>	
<b>Report Type:</b>	NPRI			<b>Contact Title:</b>	
<b>Rpt Type ID:</b>	1			<b>Cont First Name:</b>	
<b>Report Year:</b>	2009			<b>Cont Last Name:</b>	
<b>Not-Current Rpt?:</b>	No			<b>Contact Position:</b>	
<b>Yr of Last Filed Rpt:</b>	2009			<b>Contact Fax:</b>	
<b>Fac ID:</b>	119475			<b>Contact Ph.:</b>	

Map Key	Number of Records	Direction/ Distance (m)	Elev/Diff (m)	Site	DB
<p><b>Fac Name:</b> TRAFFIC / PAVEMENT MARKING AND SIGNS DIVISION</p> <p><b>Fac Address1:</b> 175 LORETTA AVE. NORTH</p> <p><b>Fac Address2:</b> NOT AVAILABLE</p> <p><b>Fac Postal Zip:</b> K1Y4L8</p> <p><b>Facility Lat:</b> 45.4028</p> <p><b>Facility Long:</b> -75.7144</p> <p><b>DLS (Last Filed Rpt):</b></p> <p><b>Facility DLS:</b></p> <p><b>Datum:</b> 1983</p> <p><b>Facility Cmnts:</b> No</p> <p><b>URL:</b> www.ottawa.ca</p> <p><b>No of Empl.:</b> 200</p> <p><b>Parent Co.:</b> N</p> <p><b>No Parent Co.:</b></p> <p><b>Pollut Prev Cmnts:</b> No</p> <p><b>Stacks:</b> No</p> <p><b>No of Stacks:</b></p> <p><b>Canadian SIC Code (2 digit):</b></p> <p><b>Canadian SIC Code:</b></p> <p><b>SIC Code Description:</b></p> <p><b>American SIC Code:</b></p> <p><b>NAICS Code (2 digit):</b> 48</p> <p><b>NAICS 2 Description:</b> Transportation and Warehousing</p> <p><b>NAICS Code (4 digit):</b> 4889</p> <p><b>NAICS 4 Description:</b> Other support activities for transportation</p> <p><b>NAICS Code (6 digit):</b> 488990</p> <p><b>NAICS 6 Description:</b> Other support activities for transportation</p>					
<p><b>Cont Area Code:</b></p> <p><b>Contact Tel.:</b></p> <p><b>Contact Ext.:</b></p> <p><b>Cont Fax Area Cde:</b></p> <p><b>Contact Fax:</b></p> <p><b>Contact Email:</b></p> <p><b>Latitude:</b> 45.4028</p> <p><b>Longitude:</b> -75.7144</p> <p><b>UTM Zone:</b></p> <p><b>UTM Northing:</b></p> <p><b>UTM Easting:</b></p> <p><b>Waste Streams:</b> No</p> <p><b>No Streams:</b></p> <p><b>Waste Off Sites:</b> No</p> <p><b>No Off Sites:</b></p> <p><b>Shutdown:</b> No</p> <p><b>No of Shutdown:</b></p>					
<p><b><u>Substance Release Report</u></b></p> <p><b>Category Type ID:</b> 13</p> <p><b>Category Type Desc:</b> All Media</p> <p><b>Category Type Desc (fr):</b> Rejets à tous les médias</p> <p><b>Grouping:</b> Total All Media&lt;1t</p> <p><b>Trans Code:</b></p> <p><b>Chem:</b> Toluene</p> <p><b>Chem (fr):</b> Toluène</p> <p><b>Quantity:</b> .3</p> <p><b>Unit:</b> tonnes</p> <p><b>Basis of Estimate Cd:</b> O</p> <p><b>Basis of Estimate Desc:</b> O- Engineering Estimates</p>					
<a href="#">81</a>	27 of 51	S/249.9	66.2 / 2.00	City of Ottawa 175 Loretta Ave N Ottawa ON K1Y 4L8	ECA
<p><b>Approval No:</b> 3038-8SLKC7</p> <p><b>Approval Date:</b> 3/23/2012</p> <p><b>Status:</b> Approved</p> <p><b>Record Type:</b></p> <p><b>Link Source:</b></p> <p><b>SWP Area Name:</b></p> <p><b>Approval Type:</b></p> <p><b>Project Type:</b> Air/Noise</p> <p><b>Address:</b></p> <p><b>Full Address:</b></p> <p><b>Full PDF Link:</b></p>					
<a href="#">81</a>	28 of 51	S/249.9	66.2 / 2.00	City of Ottawa 175 LORETTA AVENUE NORTH OTTAWA ON K1Y 4L8	GEN



Map Key	Number of Records	Direction/ Distance (m)	Elev/Diff (m)	Site	DB
<b>Generator No:</b>	ON0303108			<b>PO Box No:</b>	
<b>Status:</b>				<b>Country:</b>	
<b>Approval Years:</b>	2009			<b>Choice of Contact:</b>	
<b>Contam. Facility:</b>				<b>Co Admin:</b>	
<b>MHSW Facility:</b>				<b>Phone No Admin:</b>	
<b>SIC Code:</b>	488490				
<b>SIC Description:</b>	Other Support Activities for Road Transportation				
<b><u>Detail(s)</u></b>					
<b>Waste Class:</b>	252				
<b>Waste Class Desc:</b>	WASTE OILS & LUBRICANTS				
<b>Waste Class:</b>	145				
<b>Waste Class Desc:</b>	PAINT/PIGMENT/COATING RESIDUES				
<b>Waste Class:</b>	146				
<b>Waste Class Desc:</b>	OTHER SPECIFIED INORGANICS				
<b>Waste Class:</b>	211				
<b>Waste Class Desc:</b>	AROMATIC SOLVENTS				
<a href="#">81</a>	29 of 51	S/249.9	66.2 / 2.00	Corporation City of Ottawa 175 Loretta Ave N Ottawa ON K1Y 4L8	GEN
<b>Generator No:</b>	ON2247318			<b>PO Box No:</b>	
<b>Status:</b>				<b>Country:</b>	
<b>Approval Years:</b>	2009			<b>Choice of Contact:</b>	
<b>Contam. Facility:</b>				<b>Co Admin:</b>	
<b>MHSW Facility:</b>				<b>Phone No Admin:</b>	
<b>SIC Code:</b>	913150				
<b>SIC Description:</b>	Municipal Regulatory Services				
<b><u>Detail(s)</u></b>					
<b>Waste Class:</b>	145				
<b>Waste Class Desc:</b>	PAINT/PIGMENT/COATING RESIDUES				
<b>Waste Class:</b>	146				
<b>Waste Class Desc:</b>	OTHER SPECIFIED INORGANICS				
<b>Waste Class:</b>	221				
<b>Waste Class Desc:</b>	LIGHT FUELS				
<b>Waste Class:</b>	251				
<b>Waste Class Desc:</b>	OIL SKIMMINGS & SLUDGES				
<b>Waste Class:</b>	252				
<b>Waste Class Desc:</b>	WASTE OILS & LUBRICANTS				
<a href="#">81</a>	30 of 51	S/249.9	66.2 / 2.00	City of Ottawa 175 LORETTA AVENUE NORTH OTTAWA ON K1Y 4L8	GEN
<b>Generator No:</b>	ON0303108			<b>PO Box No:</b>	
<b>Status:</b>				<b>Country:</b>	
<b>Approval Years:</b>	2010			<b>Choice of Contact:</b>	
<b>Contam. Facility:</b>				<b>Co Admin:</b>	
<b>MHSW Facility:</b>				<b>Phone No Admin:</b>	
<b>SIC Code:</b>	488490				
<b>SIC Description:</b>	Other Support Activities for Road Transportation				

Map Key	Number of Records	Direction/ Distance (m)	Elev/Diff (m)	Site	DB
<u>Detail(s)</u>					
<b>Waste Class:</b>		146			
<b>Waste Class Desc:</b>		OTHER SPECIFIED INORGANICS			
<b>Waste Class:</b>		252			
<b>Waste Class Desc:</b>		WASTE OILS & LUBRICANTS			
<b>Waste Class:</b>		211			
<b>Waste Class Desc:</b>		AROMATIC SOLVENTS			
<b>Waste Class:</b>		145			
<b>Waste Class Desc:</b>		PAINT/PIGMENT/COATING RESIDUES			

<a href="#">81</a>	31 of 51	S/249.9	66.2 / 2.00	Corporation City of Ottawa 175 Loretta Ave N Ottawa ON K1Y 4L8	GEN
<b>Generator No:</b>	ON2247318			<b>PO Box No:</b>	
<b>Status:</b>				<b>Country:</b>	
<b>Approval Years:</b>	2010			<b>Choice of Contact:</b>	
<b>Contam. Facility:</b>				<b>Co Admin:</b>	
<b>MHSW Facility:</b>				<b>Phone No Admin:</b>	
<b>SIC Code:</b>	913150				
<b>SIC Description:</b>	Municipal Regulatory Services				

<u>Detail(s)</u>					
<b>Waste Class:</b>		243			
<b>Waste Class Desc:</b>		PCBS			
<b>Waste Class:</b>		146			
<b>Waste Class Desc:</b>		OTHER SPECIFIED INORGANICS			
<b>Waste Class:</b>		251			
<b>Waste Class Desc:</b>		OIL SKIMMINGS & SLUDGES			
<b>Waste Class:</b>		252			
<b>Waste Class Desc:</b>		WASTE OILS & LUBRICANTS			
<b>Waste Class:</b>		145			
<b>Waste Class Desc:</b>		PAINT/PIGMENT/COATING RESIDUES			
<b>Waste Class:</b>		221			
<b>Waste Class Desc:</b>		LIGHT FUELS			

<a href="#">81</a>	32 of 51	S/249.9	66.2 / 2.00	Corporation City of Ottawa 175 Loretta Ave N Ottawa ON K1Y 4L8	GEN
<b>Generator No:</b>	ON2247318			<b>PO Box No:</b>	
<b>Status:</b>				<b>Country:</b>	
<b>Approval Years:</b>	2011			<b>Choice of Contact:</b>	
<b>Contam. Facility:</b>				<b>Co Admin:</b>	
<b>MHSW Facility:</b>				<b>Phone No Admin:</b>	
<b>SIC Code:</b>	913150				
<b>SIC Description:</b>	Municipal Regulatory Services				

<u>Detail(s)</u>					
<b>Waste Class:</b>		221			

Map Key	Number of Records	Direction/ Distance (m)	Elev/Diff (m)	Site	DB
<b>Waste Class Desc:</b>		LIGHT FUELS			
<b>Waste Class:</b>		252			
<b>Waste Class Desc:</b>		WASTE OILS & LUBRICANTS			
<b>Waste Class:</b>		251			
<b>Waste Class Desc:</b>		OIL SKIMMINGS & SLUDGES			
<b>Waste Class:</b>		145			
<b>Waste Class Desc:</b>		PAINT/PIGMENT/COATING RESIDUES			
<b>Waste Class:</b>		243			
<b>Waste Class Desc:</b>		PCBS			
<b>Waste Class:</b>		146			
<b>Waste Class Desc:</b>		OTHER SPECIFIED INORGANICS			
<a href="#">81</a>	33 of 51	S/249.9	66.2 / 2.00	City of Ottawa 175 LORETTA AVENUE NORTH OTTAWA ON K1Y 4L8	GEN
<b>Generator No:</b>		ON0303108		<b>PO Box No:</b>	
<b>Status:</b>				<b>Country:</b>	
<b>Approval Years:</b>		2011		<b>Choice of Contact:</b>	
<b>Contam. Facility:</b>				<b>Co Admin:</b>	
<b>MHSW Facility:</b>				<b>Phone No Admin:</b>	
<b>SIC Code:</b>		488490			
<b>SIC Description:</b>		Other Support Activities for Road Transportation			
<b><u>Detail(s)</u></b>					
<b>Waste Class:</b>		145			
<b>Waste Class Desc:</b>		PAINT/PIGMENT/COATING RESIDUES			
<b>Waste Class:</b>		252			
<b>Waste Class Desc:</b>		WASTE OILS & LUBRICANTS			
<b>Waste Class:</b>		146			
<b>Waste Class Desc:</b>		OTHER SPECIFIED INORGANICS			
<b>Waste Class:</b>		211			
<b>Waste Class Desc:</b>		AROMATIC SOLVENTS			
<a href="#">81</a>	34 of 51	S/249.9	66.2 / 2.00	REGIONAL MUNICIPALITY OF OTTAWA CARLETON 175 LORETTA AVE N OTTAWA ON K1Y 4L8	FST
<b>Instance No:</b>		10904127			
<b>Cont Name:</b>					
<b>Instance Type:</b>		FS Liquid Fuel Tank			
<b>Fuel Type:</b>		Gasoline			
<b>Status:</b>		Active			
<b>Capacity:</b>		22700			
<b>Tank Material:</b>		Steel			
<b>Corrosion Protection:</b>		Sacrificial anode			
<b>Tank Type:</b>		Single Wall UST			
<b>Install Year:</b>		1991			
<b>Parent Facility Type:</b>		Fuels Safety Private Fuel Outlet - Self Serve			
<b>Facility Type:</b>		FS Liquid Fuel Tank			

Map Key	Number of Records	Direction/ Distance (m)	Elev/Diff (m)	Site	DB
<a href="#">81</a>	35 of 51	S/249.9	66.2 / 2.00	REGIONAL MUNICIPALITY OF OTTAWA CARLETON 175 LORETTA AVE N OTTAWA ON K1Y 4L8	FST
<p><b>Instance No:</b> 10904148</p> <p><b>Cont Name:</b></p> <p><b>Instance Type:</b> FS Liquid Fuel Tank</p> <p><b>Fuel Type:</b> Diesel</p> <p><b>Status:</b> Active</p> <p><b>Capacity:</b> 22700</p> <p><b>Tank Material:</b> Steel</p> <p><b>Corrosion Protection:</b> Sacrificial anode</p> <p><b>Tank Type:</b> Single Wall UST</p> <p><b>Install Year:</b> 1991</p> <p><b>Parent Facility Type:</b> Fuels Safety Private Fuel Outlet - Self Serve</p> <p><b>Facility Type:</b> FS Liquid Fuel Tank</p>					
<a href="#">81</a>	36 of 51	S/249.9	66.2 / 2.00	CITY OF OTTAWA 175 LORETTA AVE N OTTAWA ON K1Y 4L8	EASR
<p><b>Approval No:</b> R-002-5384270056</p> <p><b>Status:</b> REGISTERED</p> <p><b>Date:</b> 2013-10-31</p> <p><b>Record Type:</b> EASR</p> <p><b>Link Source:</b> MOFA</p> <p><b>Project Type:</b> Standby Power System</p> <p><b>Full Address:</b></p> <p><b>Approval Type:</b> EASR-Standby Power System</p> <p><b>Full PDF Link:</b> <a href="http://www.accessenvironment.ene.gov.on.ca/AEWeb/ae/ViewDocument.action?documentRefID=6495">http://www.accessenvironment.ene.gov.on.ca/AEWeb/ae/ViewDocument.action?documentRefID=6495</a></p> <p><b>SWP Area Name:</b></p> <p><b>MOE District:</b></p> <p><b>Municipality:</b> OTTAWA</p> <p><b>Latitude:</b></p> <p><b>Longitude:</b></p> <p><b>Geometry X:</b></p> <p><b>Geometry Y:</b></p>					
<a href="#">81</a>	37 of 51	S/249.9	66.2 / 2.00	Corporation City of Ottawa 175 Loretta Ave N Ottawa ON K1Y 4L8	GEN
<p><b>Generator No:</b> ON2247318</p> <p><b>Status:</b></p> <p><b>Approval Years:</b> 2012</p> <p><b>Contam. Facility:</b></p> <p><b>MHSW Facility:</b></p> <p><b>SIC Code:</b> 913150</p> <p><b>SIC Description:</b> Municipal Regulatory Services</p> <p><b>PO Box No:</b></p> <p><b>Country:</b></p> <p><b>Choice of Contact:</b></p> <p><b>Co Admin:</b></p> <p><b>Phone No Admin:</b></p>					
<b><u>Detail(s)</u></b>					
<b>Waste Class:</b> 221					
<b>Waste Class Desc:</b> LIGHT FUELS					
<b>Waste Class:</b> 243					
<b>Waste Class Desc:</b> PCBS					
<b>Waste Class:</b> 251					
<b>Waste Class Desc:</b> OIL SKIMMINGS & SLUDGES					
<b>Waste Class:</b> 252					
<b>Waste Class Desc:</b> WASTE OILS & LUBRICANTS					
<b>Waste Class:</b> 145					
<b>Waste Class Desc:</b> PAINT/PIGMENT/COATING RESIDUES					
<b>Waste Class:</b> 146					

Map Key	Number of Records	Direction/ Distance (m)	Elev/Diff (m)	Site	DB
<b>Waste Class Desc:</b>		OTHER SPECIFIED INORGANICS			
<a href="#">81</a>	38 of 51	S/249.9	66.2 / 2.00	City of Ottawa 175 LORETTA AVENUE NORTH OTTAWA ON K1Y 4L8	GEN
<b>Generator No:</b>	ON0303108			<b>PO Box No:</b>	
<b>Status:</b>				<b>Country:</b>	
<b>Approval Years:</b>	2012			<b>Choice of Contact:</b>	
<b>Contam. Facility:</b>				<b>Co Admin:</b>	
<b>MHSW Facility:</b>				<b>Phone No Admin:</b>	
<b>SIC Code:</b>	488490				
<b>SIC Description:</b>	Other Support Activities for Road Transportation				
<b><u>Detail(s)</u></b>					
<b>Waste Class:</b>	145				
<b>Waste Class Desc:</b>	PAINT/PIGMENT/COATING RESIDUES				
<b>Waste Class:</b>	211				
<b>Waste Class Desc:</b>	AROMATIC SOLVENTS				
<b>Waste Class:</b>	146				
<b>Waste Class Desc:</b>	OTHER SPECIFIED INORGANICS				
<b>Waste Class:</b>	252				
<b>Waste Class Desc:</b>	WASTE OILS & LUBRICANTS				
<a href="#">81</a>	39 of 51	S/249.9	66.2 / 2.00	City of Ottawa 175 LORETTA AVENUE NORTH OTTAWA ON	GEN
<b>Generator No:</b>	ON0303108			<b>PO Box No:</b>	
<b>Status:</b>				<b>Country:</b>	
<b>Approval Years:</b>	2013			<b>Choice of Contact:</b>	
<b>Contam. Facility:</b>				<b>Co Admin:</b>	
<b>MHSW Facility:</b>				<b>Phone No Admin:</b>	
<b>SIC Code:</b>	488490				
<b>SIC Description:</b>	OTHER SUPPORT ACTIVITIES FOR ROAD TRANSPORTATION				
<b><u>Detail(s)</u></b>					
<b>Waste Class:</b>	146				
<b>Waste Class Desc:</b>	OTHER SPECIFIED INORGANICS				
<b>Waste Class:</b>	211				
<b>Waste Class Desc:</b>	AROMATIC SOLVENTS				
<b>Waste Class:</b>	252				
<b>Waste Class Desc:</b>	WASTE OILS & LUBRICANTS				
<b>Waste Class:</b>	145				
<b>Waste Class Desc:</b>	PAINT/PIGMENT/COATING RESIDUES				
<a href="#">81</a>	40 of 51	S/249.9	66.2 / 2.00	Corporation City of Ottawa 175 Loretta Ave N Ottawa ON	GEN
<b>Generator No:</b>	ON2247318			<b>PO Box No:</b>	
<b>Status:</b>				<b>Country:</b>	
<b>Approval Years:</b>	2013			<b>Choice of Contact:</b>	
<b>Contam. Facility:</b>				<b>Co Admin:</b>	

Map Key	Number of Records	Direction/ Distance (m)	Elev/Diff (m)	Site	DB
<b>MHSW Facility:</b>				<b>Phone No Admin:</b>	
<b>SIC Code:</b>	913150				
<b>SIC Description:</b>					
<b><u>Detail(s)</u></b>					
<b>Waste Class:</b>		146			
<b>Waste Class Desc:</b>		OTHER SPECIFIED INORGANICS			
<b>Waste Class:</b>		221			
<b>Waste Class Desc:</b>		LIGHT FUELS			
<b>Waste Class:</b>		145			
<b>Waste Class Desc:</b>		PAINT/PIGMENT/COATING RESIDUES			
<b>Waste Class:</b>		252			
<b>Waste Class Desc:</b>		WASTE OILS & LUBRICANTS			
<b>Waste Class:</b>		251			
<b>Waste Class Desc:</b>		OIL SKIMMINGS & SLUDGES			
<b>Waste Class:</b>		243			
<b>Waste Class Desc:</b>		PCBS			

<a href="#">81</a>	41 of 51	S/249.9	66.2 / 2.00	City of Ottawa 175 Loretta Ave N Ottawa ON K1P 1J1	ECA
<b>Approval No:</b>	3038-8SLKC7			<b>MOE District:</b>	Ottawa
<b>Approval Date:</b>	2012-03-23			<b>City:</b>	
<b>Status:</b>	Approved			<b>Longitude:</b>	-75.71428
<b>Record Type:</b>	ECA			<b>Latitude:</b>	45.403423
<b>Link Source:</b>	IDS			<b>Geometry X:</b>	
<b>SWP Area Name:</b>	Rideau Valley			<b>Geometry Y:</b>	
<b>Approval Type:</b>	ECA-AIR				
<b>Project Type:</b>	AIR				
<b>Address:</b>	175 Loretta Ave N				
<b>Full Address:</b>					
<b>Full PDF Link:</b>	<a href="https://www.accessenvironment.ene.gov.on.ca/instruments/8784-8LVNFR-14.pdf">https://www.accessenvironment.ene.gov.on.ca/instruments/8784-8LVNFR-14.pdf</a>				

<a href="#">81</a>	42 of 51	S/249.9	66.2 / 2.00	Corporation City of Ottawa 175 Loretta Ave N Ottawa ON K1Y-4L8	GEN
<b>Generator No:</b>	ON2247318			<b>PO Box No:</b>	
<b>Status:</b>				<b>Country:</b>	Canada
<b>Approval Years:</b>	2016			<b>Choice of Contact:</b>	CO_OFFICIAL
<b>Contam. Facility:</b>	No			<b>Co Admin:</b>	Randy Villeneuve
<b>MHSW Facility:</b>	No			<b>Phone No Admin:</b>	613-580-2424 Ext.12085
<b>SIC Code:</b>	913150				
<b>SIC Description:</b>	913150				

<b><u>Detail(s)</u></b>					
<b>Waste Class:</b>		251			
<b>Waste Class Desc:</b>		OIL SKIMMINGS & SLUDGES			
<b>Waste Class:</b>		146			
<b>Waste Class Desc:</b>		OTHER SPECIFIED INORGANICS			
<b>Waste Class:</b>		221			
<b>Waste Class Desc:</b>		LIGHT FUELS			

Map Key	Number of Records	Direction/ Distance (m)	Elev/Diff (m)	Site	DB
<b>Waste Class:</b>		252			
<b>Waste Class Desc:</b>		WASTE OILS & LUBRICANTS			
<b>Waste Class:</b>		243			
<b>Waste Class Desc:</b>		PCBS			
<b>Waste Class:</b>		145			
<b>Waste Class Desc:</b>		PAINT/PIGMENT/COATING RESIDUES			
<a href="#">81</a>	43 of 51	S/249.9	66.2 / 2.00	City of Ottawa 175 Loretta Ave N. Ottawa ON K1Y 4L8	GEN
<b>Generator No:</b>	ON0303108			<b>PO Box No:</b>	
<b>Status:</b>				<b>Country:</b>	Canada
<b>Approval Years:</b>	2015			<b>Choice of Contact:</b>	CO_OFFICIAL
<b>Contam. Facility:</b>	No			<b>Co Admin:</b>	Chad Findlay
<b>MHSW Facility:</b>	No			<b>Phone No Admin:</b>	613-580-2424 Ext.21004
<b>SIC Code:</b>	488490				
<b>SIC Description:</b>	OTHER SUPPORT ACTIVITIES FOR ROAD TRANSPORTATION				
<b><u>Detail(s)</u></b>					
<b>Waste Class:</b>	211				
<b>Waste Class Desc:</b>	AROMATIC SOLVENTS				
<b>Waste Class:</b>	145				
<b>Waste Class Desc:</b>	PAINT/PIGMENT/COATING RESIDUES				
<b>Waste Class:</b>	146				
<b>Waste Class Desc:</b>	OTHER SPECIFIED INORGANICS				
<b>Waste Class:</b>	252				
<b>Waste Class Desc:</b>	WASTE OILS & LUBRICANTS				
<a href="#">81</a>	44 of 51	S/249.9	66.2 / 2.00	City of Ottawa 175 Loretta Ave N. Ottawa ON K1Y 4L8	GEN
<b>Generator No:</b>	ON0303108			<b>PO Box No:</b>	
<b>Status:</b>				<b>Country:</b>	Canada
<b>Approval Years:</b>	2016			<b>Choice of Contact:</b>	CO_OFFICIAL
<b>Contam. Facility:</b>	No			<b>Co Admin:</b>	Chad Findlay
<b>MHSW Facility:</b>	No			<b>Phone No Admin:</b>	613-580-2424 Ext.21004
<b>SIC Code:</b>	488490				
<b>SIC Description:</b>	OTHER SUPPORT ACTIVITIES FOR ROAD TRANSPORTATION				
<b><u>Detail(s)</u></b>					
<b>Waste Class:</b>	252				
<b>Waste Class Desc:</b>	WASTE OILS & LUBRICANTS				
<b>Waste Class:</b>	145				
<b>Waste Class Desc:</b>	PAINT/PIGMENT/COATING RESIDUES				
<b>Waste Class:</b>	211				
<b>Waste Class Desc:</b>	AROMATIC SOLVENTS				
<b>Waste Class:</b>	146				
<b>Waste Class Desc:</b>	OTHER SPECIFIED INORGANICS				

Map Key	Number of Records	Direction/ Distance (m)	Elev/Diff (m)	Site	DB
<a href="#">81</a>	45 of 51	S/249.9	66.2 / 2.00	Corporation City of Ottawa 175 Loretta Ave N Ottawa ON K1Y-4L8	GEN
<b>Generator No:</b>	ON2247318			<b>PO Box No:</b>	
<b>Status:</b>				<b>Country:</b>	Canada
<b>Approval Years:</b>	2015			<b>Choice of Contact:</b>	CO_OFFICIAL
<b>Contam. Facility:</b>	No			<b>Co Admin:</b>	Randy Villeneuve
<b>MHSW Facility:</b>	No			<b>Phone No Admin:</b>	613-580-2424 Ext.12085
<b>SIC Code:</b>	913150				
<b>SIC Description:</b>	913150				
<b><u>Detail(s)</u></b>					
<b>Waste Class:</b>	145				
<b>Waste Class Desc:</b>	PAINT/PIGMENT/COATING RESIDUES				
<b>Waste Class:</b>	243				
<b>Waste Class Desc:</b>	PCBS				
<b>Waste Class:</b>	251				
<b>Waste Class Desc:</b>	OIL SKIMMINGS & SLUDGES				
<b>Waste Class:</b>	146				
<b>Waste Class Desc:</b>	OTHER SPECIFIED INORGANICS				
<b>Waste Class:</b>	221				
<b>Waste Class Desc:</b>	LIGHT FUELS				
<b>Waste Class:</b>	252				
<b>Waste Class Desc:</b>	WASTE OILS & LUBRICANTS				
<a href="#">81</a>	46 of 51	S/249.9	66.2 / 2.00	City of Ottawa 175 Loretta Ave N. Ottawa ON K1Y 4L8	GEN
<b>Generator No:</b>	ON0303108			<b>PO Box No:</b>	
<b>Status:</b>				<b>Country:</b>	Canada
<b>Approval Years:</b>	2014			<b>Choice of Contact:</b>	CO_OFFICIAL
<b>Contam. Facility:</b>	No			<b>Co Admin:</b>	Chad Findlay
<b>MHSW Facility:</b>	No			<b>Phone No Admin:</b>	613-580-2424 Ext.21004
<b>SIC Code:</b>	488490				
<b>SIC Description:</b>	OTHER SUPPORT ACTIVITIES FOR ROAD TRANSPORTATION				
<b><u>Detail(s)</u></b>					
<b>Waste Class:</b>	252				
<b>Waste Class Desc:</b>	WASTE OILS & LUBRICANTS				
<b>Waste Class:</b>	145				
<b>Waste Class Desc:</b>	PAINT/PIGMENT/COATING RESIDUES				
<b>Waste Class:</b>	146				
<b>Waste Class Desc:</b>	OTHER SPECIFIED INORGANICS				
<b>Waste Class:</b>	211				
<b>Waste Class Desc:</b>	AROMATIC SOLVENTS				
<a href="#">81</a>	47 of 51	S/249.9	66.2 / 2.00	Corporation City of Ottawa 175 Loretta Ave N Ottawa ON K1Y-4L8	GEN
<b>Generator No:</b>	ON2247318			<b>PO Box No:</b>	



Map Key	Number of Records	Direction/ Distance (m)	Elev/Diff (m)	Site	DB
<b>Status:</b> <b>Approval Years:</b> 2014 <b>Contam. Facility:</b> No <b>MHSW Facility:</b> No <b>SIC Code:</b> 913150 <b>SIC Description:</b> 913150				<b>Country:</b> Canada <b>Choice of Contact:</b> CO_OFFICIAL <b>Co Admin:</b> Randy Villeneuve <b>Phone No Admin:</b> 613-580-2424 Ext.12085	
<b><u>Detail(s)</u></b>					
<b>Waste Class:</b> 221					
<b>Waste Class Desc:</b> LIGHT FUELS					
<b>Waste Class:</b> 145					
<b>Waste Class Desc:</b> PAINT/PIGMENT/COATING RESIDUES					
<b>Waste Class:</b> 252					
<b>Waste Class Desc:</b> WASTE OILS & LUBRICANTS					
<b>Waste Class:</b> 251					
<b>Waste Class Desc:</b> OIL SKIMMINGS & SLUDGES					
<b>Waste Class:</b> 146					
<b>Waste Class Desc:</b> OTHER SPECIFIED INORGANICS					
<b>Waste Class:</b> 243					
<b>Waste Class Desc:</b> PCBS					
<a href="#">81</a>	48 of 51	S/249.9	66.2 / 2.00	City of Ottawa Public Works Department 175 Loretta Ave N. Ottawa ON K1Y 4L8	GEN
<b>Generator No:</b> ON0303108 <b>Status:</b> Registered <b>Approval Years:</b> As of Dec 2018 <b>Contam. Facility:</b> <b>MHSW Facility:</b> <b>SIC Code:</b> <b>SIC Description:</b>				<b>PO Box No:</b> <b>Country:</b> Canada <b>Choice of Contact:</b> <b>Co Admin:</b> <b>Phone No Admin:</b>	
<b><u>Detail(s)</u></b>					
<b>Waste Class:</b> 211 H					
<b>Waste Class Desc:</b> Aromatic solvents and residues					
<b>Waste Class:</b> 252 L					
<b>Waste Class Desc:</b> Waste crankcase oils and lubricants					
<b>Waste Class:</b> 145 H					
<b>Waste Class Desc:</b> Wastes from the use of pigments, coatings and paints					
<b>Waste Class:</b> 145 I					
<b>Waste Class Desc:</b> Wastes from the use of pigments, coatings and paints					
<b>Waste Class:</b> 145 L					
<b>Waste Class Desc:</b> Wastes from the use of pigments, coatings and paints					
<b>Waste Class:</b> 145 T					
<b>Waste Class Desc:</b> Wastes from the use of pigments, coatings and paints					
<a href="#">81</a>	49 of 51	S/249.9	66.2 / 2.00	Corporation City of Ottawa 175 Loretta Ave N Ottawa ON K1Y-4L8	GEN

Map Key	Number of Records	Direction/ Distance (m)	Elev/Diff (m)	Site	DB
<b>Generator No:</b> ON2247318 <b>Status:</b> Registered <b>Approval Years:</b> As of Dec 2018 <b>Contam. Facility:</b> <b>MHSW Facility:</b> <b>SIC Code:</b> <b>SIC Description:</b>					
<b>PO Box No:</b> <b>Country:</b> Canada <b>Choice of Contact:</b> <b>Co Admin:</b> <b>Phone No Admin:</b>					
<b>Detail(s)</b>					
<b>Waste Class:</b> 146 T					
<b>Waste Class Desc:</b> Other specified inorganic sludges, slurries or solids					
<b>Waste Class:</b> 221 L					
<b>Waste Class Desc:</b> Light fuels					
<b>Waste Class:</b> 243 D					
<b>Waste Class Desc:</b> PCB					
<b>Waste Class:</b> 251 L					
<b>Waste Class Desc:</b> Waste oils/sludges (petroleum based)					
<b>Waste Class:</b> 252 L					
<b>Waste Class Desc:</b> Waste crankcase oils and lubricants					
<a href="#">81</a>	50 of 51	S/249.9	66.2 / 2.00	City of Ottawa Public Works Department 175 Loretta Ave N. Ottawa ON K1Y 4L8	GEN
<b>Generator No:</b> ON0303108 <b>Status:</b> Registered <b>Approval Years:</b> As of Oct 2019 <b>Contam. Facility:</b> <b>MHSW Facility:</b> <b>SIC Code:</b> <b>SIC Description:</b>					
<b>PO Box No:</b> <b>Country:</b> Canada <b>Choice of Contact:</b> <b>Co Admin:</b> <b>Phone No Admin:</b>					
<b>Detail(s)</b>					
<b>Waste Class:</b> 145 T					
<b>Waste Class Desc:</b> Wastes from the use of pigments, coatings and paints					
<b>Waste Class:</b> 145 L					
<b>Waste Class Desc:</b> Wastes from the use of pigments, coatings and paints					
<b>Waste Class:</b> 145 H					
<b>Waste Class Desc:</b> Wastes from the use of pigments, coatings and paints					
<b>Waste Class:</b> 211 H					
<b>Waste Class Desc:</b> Aromatic solvents and residues					
<b>Waste Class:</b> 252 L					
<b>Waste Class Desc:</b> Waste crankcase oils and lubricants					
<b>Waste Class:</b> 145 I					
<b>Waste Class Desc:</b> Wastes from the use of pigments, coatings and paints					
<a href="#">81</a>	51 of 51	S/249.9	66.2 / 2.00	Corporation City of Ottawa 175 Loretta Ave N Ottawa ON K1Y-4L8	GEN
<b>Generator No:</b> ON2247318 <b>Status:</b> Registered <b>Approval Years:</b> <b>Contam. Facility:</b> <b>MHSW Facility:</b> <b>SIC Code:</b> <b>SIC Description:</b>					
<b>PO Box No:</b> <b>Country:</b> Canada <b>Choice of Contact:</b> <b>Co Admin:</b> <b>Phone No Admin:</b>					

Map Key	Number of Records	Direction/ Distance (m)	Elev/Diff (m)	Site	DB
<b>Approval Years:</b> As of Oct 2019 <b>Contam. Facility:</b> <b>MHSW Facility:</b> <b>SIC Code:</b> <b>SIC Description:</b>				<b>Choice of Contact:</b> <b>Co Admin:</b> <b>Phone No Admin:</b>	
<b><u>Detail(s)</u></b>					
<b>Waste Class:</b>		221 L			
<b>Waste Class Desc:</b>		Light fuels			
<b>Waste Class:</b>		251 L			
<b>Waste Class Desc:</b>		Waste oils/sludges (petroleum based)			
<b>Waste Class:</b>		146 T			
<b>Waste Class Desc:</b>		Other specified inorganic sludges, slurries or solids			
<b>Waste Class:</b>		252 L			
<b>Waste Class Desc:</b>		Waste crankcase oils and lubricants			
<b>Waste Class:</b>		243 D			
<b>Waste Class Desc:</b>		PCB			
<a href="#">82</a>	1 of 4	SSW/249.9	65.9 / 1.69	TRADER MEDIA CORP. 950 GLADSTONE AVE OTTAWA ON K1Y 3E6	SCT
<b>Established:</b>		0000			
<b>Plant Size (ft²):</b>		0			
<b>Employment:</b>		20			
<b><u>--Details--</u></b>					
<b>Description:</b>		Periodical Publishers			
<b>SIC/NAICS Code:</b>		511120			
<a href="#">82</a>	2 of 4	SSW/249.9	65.9 / 1.69	DAVID BERMAN TYPOGRAPHICS LTD. 950 GLADSTONE AVE OTTAWA ON K1Y 3E6	SCT
<b>Established:</b>		0000			
<b>Plant Size (ft²):</b>		0			
<b>Employment:</b>		0			
<b><u>--Details--</u></b>					
<b>Description:</b>		Support Activities for Printing			
<b>SIC/NAICS Code:</b>		323120			
<a href="#">82</a>	3 of 4	SSW/249.9	65.9 / 1.69	DAVID BERMAN TYPOGRAPHICS LTD. 950 GLADSTONE AVE., 3RD FLOOR OTTAWA ON K1Y 3E6	GEN
<b>Generator No:</b>		ON0861503		<b>PO Box No:</b>	
<b>Status:</b>				<b>Country:</b>	
<b>Approval Years:</b>		94,95,96,97,98		<b>Choice of Contact:</b>	
<b>Contam. Facility:</b>				<b>Co Admin:</b>	
<b>MHSW Facility:</b>				<b>Phone No Admin:</b>	
<b>SIC Code:</b>		2819			
<b>SIC Description:</b>		OTHER COMM. PRINTING			

<i>Map Key</i>	<i>Number of Records</i>	<i>Direction/ Distance (m)</i>	<i>Elev/Diff (m)</i>	<i>Site</i>	<i>DB</i>
<b><u>Detail(s)</u></b>					
<b>Waste Class:</b>		264			
<b>Waste Class Desc:</b>		PHOTOPROCESSING WASTES			

<a href="#"><u>82</u></a>	4 of 4	SSW/249.9	65.9 / 1.69	DAVID BERMAN TYPOGRAPHICS LIMITED 950 GLADSTONE AVENUE 3RD FLOOR OTTAWA ON K1Y 3E6	GEN
<b>Generator No:</b>	ON0861503			<b>PO Box No:</b>	
<b>Status:</b>				<b>Country:</b>	
<b>Approval Years:</b>	99,00,01,02,03,04			<b>Choice of Contact:</b>	
<b>Contam. Facility:</b>				<b>Co Admin:</b>	
<b>MHSW Facility:</b>				<b>Phone No Admin:</b>	
<b>SIC Code:</b>	2819				
<b>SIC Description:</b>	OTHER COMM. PRINTING				

**Detail(s)**

**Waste Class:** 264  
**Waste Class Desc:** PHOTOPROCESSING WASTES

# Unplottable Summary

Total: **33** Unplottable sites

DB	Company Name/Site Name	Address	City	Postal
CA	City of Ottawa	Balsam Street	Ottawa ON	
CA	City of Ottawa	Gladstone Avenue	Ottawa ON	
CA	SAKTO DEVELOPMENTS	PRESTON ST. QUEENSWAY CENTRE	OTTAWA CITY ON	
CA		Gladstone Avenue	Ottawa ON	
CA		Willow, Booth Bell, Arthur, Cambridge Streets	Ottawa ON	
CA		Breezehill Ave N, George St, Louisa St	Ottawa ON	
CA		Breezehill Ave N, George St, Louisa St	Ottawa ON	
CA		Gladstone Avenue	Ottawa ON	
CA		Willow, Lebreton, Raymond, Louisa, Bell, Eccles St.; Gladstone Ave.	Ottawa ON	
CA	City of Ottawa	Preston Street	Ottawa ON	
CA	City of Ottawa	Larch Street and Laurel Street	Ottawa ON	
CA	City of Ottawa	Gladstone Avenue	Ottawa ON	
CA	City of Ottawa	Gladstone Avenue	Ottawa ON	
CONV	SHELL CANADA PRODUCTS LIMITED		DON MILLS ON	
ECA	Shell Canada Limited	Nepean	Ottawa ON	M2N 6Y2
ECA	City of Ottawa	Breezehill Ave N, George St, Louisa St	Ottawa ON	K1V 6A6
ECA	The Corporation of the City of Ottawa	Willow St Booth, Bell, Arthur, Cambridge Streets	Ottawa ON	K1N 5A1
ECA	City of Ottawa	Larch Street and Laurel Street	Ottawa ON	K1P 1J1

ECA	City of Ottawa	Breezehill Ave N, George St, Louisa St	Ottawa ON	K1V 6A6
ECA	City of Ottawa	Gladstone Ave	Ottawa ON	K2G 6J8
EHS		0 Loretta Avenue	n/a ON	
SPL	SHELL CANADA PRODUCTS LTD.	TANK TRUCK (CARGO)	OTTAWA CITY ON	
SPL	SHELL CANADA PRODUCTS LTD.	TANK TRUCK (CARGO)	OTTAWA CITY ON	
SPL	SHELL CANADA PRODUCTS LTD.	TANK TRUCK (CARGO)	OTTAWA CITY ON	
SPL	SHELL CANADA PRODUCTS LTD.	TANK TRUCK (CARGO)	OTTAWA CITY ON	
SPL	SHELL CANADA PRODUCTS LTD.	TANK TRUCK (CARGO)	OTTAWA CITY ON	
SPL	SHELL CANADA PRODUCTS LTD.	TANK TRUCK (CARGO)	OTTAWA CITY ON	
SPL	TOP VALU	PRESTON STREET, SOUTH OF GLADSTONE SERVICE STATION	OTTAWA-CARLETON R. M. ON	
SPL	SHELL CANADA PRODUCTS LTD.	SERVICE STATION	OTTAWA CITY ON	
SPL	SHELL CANADA PRODUCTS LTD.	TANK TRUCK (CARGO)	OTTAWA CITY ON	
SPL	SHELL CANADA PRODUCTS LTD.	TANK TRUCK (CARGO)	OTTAWA CITY ON	
SPL	SHELL CANADA PRODUCTS LTD.	TANK TRUCK (CARGO)	OTTAWA CITY ON	
SPL	Shell Canada Products Limited	Shell Canada	Ottawa ON	
SPL	SHELL CANADA PRODUCTS LTD.	TANK TRUCK (CARGO)	OTTAWA CITY ON	

# Unplottable Report

---

**Site:** City of Ottawa  
Balsam Street Ottawa ON

**Database:**  
CA

**Certificate #:** 3889-6R6NVK  
**Application Year:** 2006  
**Issue Date:** 6/29/2006  
**Approval Type:** Municipal and Private Sewage Works  
**Status:** Approved  
**Application Type:**  
**Client Name:**  
**Client Address:**  
**Client City:**  
**Client Postal Code:**  
**Project Description:**  
**Contaminants:**  
**Emission Control:**

---

**Site:** City of Ottawa  
Gladstone Avenue Ottawa ON

**Database:**  
CA

**Certificate #:** 6651-73WP47  
**Application Year:** 2007  
**Issue Date:** 6/6/2007  
**Approval Type:** Municipal and Private Sewage Works  
**Status:** Approved  
**Application Type:**  
**Client Name:**  
**Client Address:**  
**Client City:**  
**Client Postal Code:**  
**Project Description:**  
**Contaminants:**  
**Emission Control:**

---

**Site:** SAKTO DEVELOPMENTS  
PRESTON ST. QUEENSWAY CENTRE OTTAWA CITY ON

**Database:**  
CA

**Certificate #:** 7-1268-88-  
**Application Year:** 88  
**Issue Date:** 8/16/1988  
**Approval Type:** Municipal water  
**Status:** Approved  
**Application Type:**  
**Client Name:**  
**Client Address:**  
**Client City:**  
**Client Postal Code:**  
**Project Description:**  
**Contaminants:**  
**Emission Control:**

---

**Site:** Gladstone Avenue Ottawa ON

**Database:**  
CA

**Certificate #:** 2461-4LXMEM  
**Application Year:** 00

**Issue Date:** 7/5/00  
**Approval Type:** Municipal & Private sewage  
**Status:** Approved  
**Application Type:** New Certificate of Approval  
**Client Name:** Corporation of the City of Ottawa  
**Client Address:** 111 Sussex Drive, 7th Floor  
**Client City:** Ottawa  
**Client Postal Code:** K1N 5A1  
**Project Description:** Construction of Storm and Sanitary sewers on Gladstone Avenue from Bronson Avenue to Bay Street  
**Contaminants:**  
**Emission Control:**

---

**Site:** Willow, Booth Bell, Arthur, Cambridge Streets Ottawa ON

**Database:**  
CA

**Certificate #:** 4165-4K6HGY  
**Application Year:** 00  
**Issue Date:** 5/10/00  
**Approval Type:** Municipal & Private sewage  
**Status:** Approved  
**Application Type:** New Certificate of Approval  
**Client Name:** Corporation of the City of Ottawa  
**Client Address:** 111 Sussex Drive, 7th Floor  
**Client City:** Ottawa  
**Client Postal Code:** K1N 5A1  
**Project Description:** This is an application for Municipal and Private Sewage Works Certificate of Approval for the construction of storm sewers and replacement of combined sewers.  
**Contaminants:**  
**Emission Control:**

---

**Site:** Breezehill Ave N, George St, Louisa St Ottawa ON

**Database:**  
CA

**Certificate #:** 2984-5AVRLF  
**Application Year:** 02  
**Issue Date:** 6/7/02  
**Approval Type:** Municipal & Private sewage  
**Status:** Approved  
**Application Type:** New Certificate of Approval  
**Client Name:** City of Ottawa  
**Client Address:** 1495 Heron Road  
**Client City:** Ottawa  
**Client Postal Code:** K1V 6A6  
**Project Description:** Replacement of existing combined sewers on George Street and Louisa Street with new PVC SDR35 combined sewers, and the separation of the combined sewer on Breezehill Avenue North into separate storm and sanitary sewers  
**Contaminants:**  
**Emission Control:**

---

**Site:** Breezehill Ave N, George St, Louisa St Ottawa ON

**Database:**  
CA

**Certificate #:** 1592-5AVRXD  
**Application Year:** 02  
**Issue Date:** 6/7/02  
**Approval Type:** Municipal & Private water  
**Status:** Approved  
**Application Type:** New Certificate of Approval  
**Client Name:** City of Ottawa  
**Client Address:** 1495 Heron Road  
**Client City:** Ottawa  
**Client Postal Code:** K1V 6A6  
**Project Description:** Replacement of existing 150 mm CI watermain on Breezehill Avenue North, George Street, and Louisa Street with 150 mm PVC DR18 watermain, with the terminal portion being 50 mm type K copper  
**Contaminants:**

---



**Emission Control:**

---

**Site:** Gladstone Avenue Ottawa ON

**Database:**  
CA

**Certificate #:** 4558-4LXLWW  
**Application Year:** 00  
**Issue Date:** 7/5/00  
**Approval Type:** Municipal & Private water  
**Status:** Approved  
**Application Type:** New Certificate of Approval  
**Client Name:** Corporation of the Regional Municipality of Ottawa-Carleton  
**Client Address:** 111 Lisgar Street  
**Client City:** Ottawa  
**Client Postal Code:** K2P 2L7  
**Project Description:** Watermains to be constructed on Gladstone Ave. and Percy St. in the City of Ottawa  
**Contaminants:**  
**Emission Control:**

---

**Site:** Willow, Lebreton, Raymond, Louisa, Bell, Eccles St.; Gladstone Ave. Ottawa ON

**Database:**  
CA

**Certificate #:** 3766-4K2NZ4  
**Application Year:** 00  
**Issue Date:** 5/8/00  
**Approval Type:** Municipal & Private water  
**Status:** Approved  
**Application Type:** New Certificate of Approval  
**Client Name:** Corporation of the Regional Municipality of Ottawa-Carleton  
**Client Address:** 111 Lisgar Street  
**Client City:** Ottawa  
**Client Postal Code:** K2P 2L7  
**Project Description:** Construction of Watermains along Willow St. (Preston St. to Bell St.), Gladstone Ave. (approx. 15 m. west of Lebreton St. to Bronson Ave.), Raymond St. (approx. 13 m. east of Lebreton St. to approx. 14 m. west of Lebreton St.), Louisa St. (approx. 13 m. east of Lebreton St. to approx. 13 m. west of Lebreton St.), Bell St. (approx. 17 m. north of Willow St. to approx. 14 m. south of Gladstone Ave.), Eccles St. (approx 19 m. west of Lebreton St. to Bell St.), Bell St. (approx 8 m. north of Eccles St.)  
**Contaminants:**  
**Emission Control:**

---

**Site:** City of Ottawa  
Preston Street Ottawa ON

**Database:**  
CA

**Certificate #:** 0057-7EKK59  
**Application Year:** 2008  
**Issue Date:** 5/22/2008  
**Approval Type:** Municipal and Private Sewage Works  
**Status:** Approved  
**Application Type:**  
**Client Name:**  
**Client Address:**  
**Client City:**  
**Client Postal Code:**  
**Project Description:**  
**Contaminants:**  
**Emission Control:**

---

**Site:** City of Ottawa  
Larch Street and Laurel Street Ottawa ON

**Database:**  
CA

**Certificate #:** 9051-7BLLPL  
**Application Year:** 2008  
**Issue Date:** 3/25/2008  
**Approval Type:** Municipal and Private Sewage Works

Status: Approved  
Application Type:  
Client Name:  
Client Address:  
Client City:  
Client Postal Code:  
Project Description:  
Contaminants:  
Emission Control:

---

**Site:** City of Ottawa  
Gladstone Avenue Ottawa ON

**Database:**  
CA

Certificate #: 3692-6PGP9X  
Application Year: 2006  
Issue Date: 5/6/2006  
Approval Type: Municipal and Private Sewage Works  
Status: Approved  
Application Type:  
Client Name:  
Client Address:  
Client City:  
Client Postal Code:  
Project Description:  
Contaminants:  
Emission Control:

---

**Site:** City of Ottawa  
Gladstone Avenue Ottawa ON

**Database:**  
CA

Certificate #: 7239-738KJA  
Application Year: 2007  
Issue Date: 6/18/2007  
Approval Type: Municipal and Private Sewage Works  
Status: Approved  
Application Type:  
Client Name:  
Client Address:  
Client City:  
Client Postal Code:  
Project Description:  
Contaminants:  
Emission Control:

---

**Site:** SHELL CANADA PRODUCTS LIMITED  
DON MILLS ON

**Database:**  
CONV

File No: Location:  
Crown Brief No: Region: SOUTH EAST REGION  
Court Location: Ministry District:  
Publication City:  
Publication Title:  
Act:  
Act(s):  
First Matter:  
Second Matter:  
Investigation 1:  
Investigation 2:  
Penalty Imposed:  
Description: DISCHARGING A CONTAMINANT - ADVERSE EFFECT  
Background:  
URL:

**Additional Details**

**Publication Date:**  
**Count:** 1  
**Act:** EPA  
**Regulation:**  
**Section:** 13(1)  
**Act/Regulation/Section:** EPA- -13(1)  
**Date of Offence:**  
**Date of Conviction:**  
**Date Charged:** 92/05/12  
**Charge Disposition:**  
**Fine:** 90000  
**Synopsis:**

---

**Site:** **Shell Canada Limited**  
**Nepean Ottawa ON M2N 6Y2**

**Database:**  
**ECA**

**Approval No:** 1454-96LJDX  
**Approval Date:** 2013-04-19  
**Status:** Approved  
**Record Type:** ECA  
**Link Source:** IDS  
**SWP Area Name:**  
**Approval Type:** ECA-INDUSTRIAL SEWAGE WORKS  
**Project Type:** INDUSTRIAL SEWAGE WORKS  
**Address:** Nepean  
**Full Address:**  
**Full PDF Link:** <https://www.accessenvironment.ene.gov.on.ca/instruments/6976-92AQLQ-14.pdf>

**MOE District:**  
**City:**  
**Longitude:**  
**Latitude:**  
**Geometry X:**  
**Geometry Y:**

---

**Site:** **City of Ottawa**  
**Breezehill Ave N, George St, Louisa St Ottawa ON K1V 6A6**

**Database:**  
**ECA**

**Approval No:** 1592-5AVRXD  
**Approval Date:** 2002-06-07  
**Status:** Approved  
**Record Type:** ECA  
**Link Source:** IDS  
**SWP Area Name:**  
**Approval Type:** ECA-Municipal and Private Water Works  
**Project Type:** Municipal and Private Water Works  
**Address:** Breezehill Ave N, George St, Louisa St  
**Full Address:**  
**Full PDF Link:**

**MOE District:**  
**City:**  
**Longitude:**  
**Latitude:**  
**Geometry X:**  
**Geometry Y:**

---

**Site:** **The Corporation of the City of Ottawa**  
**Willow St Booth, Bell, Arthur, Cambridge Streets Ottawa ON K1N 5A1**

**Database:**  
**ECA**

**Approval No:** 4165-4K6HGY  
**Approval Date:** 2000-05-10  
**Status:** Approved  
**Record Type:** ECA  
**Link Source:** IDS  
**SWP Area Name:**  
**Approval Type:** ECA-MUNICIPAL AND PRIVATE SEWAGE WORKS  
**Project Type:** MUNICIPAL AND PRIVATE SEWAGE WORKS  
**Address:** Willow St Booth, Bell, Arthur, Cambridge Streets  
**Full Address:**  
**Full PDF Link:** <https://www.accessenvironment.ene.gov.on.ca/instruments/1226-4JRNEB-14.pdf>

**MOE District:**  
**City:**  
**Longitude:**  
**Latitude:**  
**Geometry X:**  
**Geometry Y:**

---

**Site:** **City of Ottawa**  
**Larch Street and Laurel Street Ottawa ON K1P 1J1**

**Database:**  
**ECA**

**Approval No:** 9051-7BLLPL  
**Approval Date:** 2008-03-25  
**MOE District:** Ottawa  
**City:**

**Status:** Approved **Longitude:** -75.7108  
**Record Type:** ECA **Latitude:** 45.405  
**Link Source:** IDS **Geometry X:**  
**SWP Area Name:** Rideau Valley **Geometry Y:**  
**Approval Type:** ECA-MUNICIPAL AND PRIVATE SEWAGE WORKS  
**Project Type:** MUNICIPAL AND PRIVATE SEWAGE WORKS  
**Address:** Larch Street and Laurel Street  
**Full Address:**  
**Full PDF Link:** <https://www.accessenvironment.ene.gov.on.ca/instruments/1567-74CM38-14.pdf>

---

**Site:** **City of Ottawa** **Database:**  
**Breezehill Ave N, George St, Louisa St Ottawa ON K1V 6A6** **ECA**

**Approval No:** 2984-5AVRLF **MOE District:**  
**Approval Date:** 2002-06-07 **City:**  
**Status:** Revoked and/or Replaced **Longitude:**  
**Record Type:** ECA **Latitude:**  
**Link Source:** IDS **Geometry X:**  
**SWP Area Name:** **Geometry Y:**  
**Approval Type:** ECA-MUNICIPAL AND PRIVATE SEWAGE WORKS  
**Project Type:** MUNICIPAL AND PRIVATE SEWAGE WORKS  
**Address:** Breezehill Ave N, George St, Louisa St  
**Full Address:**  
**Full PDF Link:** <https://www.accessenvironment.ene.gov.on.ca/instruments/1419-5ATHRG-14.pdf>

---

**Site:** **City of Ottawa** **Database:**  
**Gladstone Ave Ottawa ON K2G 6J8** **ECA**

**Approval No:** 3935-98BQWQ **MOE District:**  
**Approval Date:** 2013-08-01 **City:**  
**Status:** Approved **Longitude:**  
**Record Type:** ECA **Latitude:**  
**Link Source:** IDS **Geometry X:**  
**SWP Area Name:** **Geometry Y:**  
**Approval Type:** ECA-MUNICIPAL AND PRIVATE SEWAGE WORKS  
**Project Type:** MUNICIPAL AND PRIVATE SEWAGE WORKS  
**Address:** Gladstone Ave  
**Full Address:**  
**Full PDF Link:** <https://www.accessenvironment.ene.gov.on.ca/instruments/1525-95PLKG-14.pdf>

---

**Site:** **Database:**  
**0 Loretta Avenue n/a ON** **EHS**

**Order No:** 20080226021w **Nearest Intersection:**  
**Status:** C **Municipality:**  
**Report Type:** Online Mapless **Client Prov/State:** ON  
**Report Date:** 2/26/2008 **Search Radius (km):** 0.25  
**Date Received:** 2/26/2008 **X:** 0  
**Previous Site Name:** **Y:** 0  
**Lot/Building Size:**  
**Additional Info Ordered:**

---

**Site:** **SHELL CANADA PRODUCTS LTD.** **Database:**  
**TANK TRUCK (CARGO) OTTAWA CITY ON** **SPL**

**Ref No:** 21872 **Discharger Report:**  
**Site No:** **Material Group:**  
**Incident Dt:** 7/11/1989 **Health/Env Conseq:**  
**Year:** **Client Type:**  
**Incident Cause:** PIPE/HOSE LEAK **Sector Type:**  
**Incident Event:** **Agency Involved:**  
**Contaminant Code:** **Nearest Watercourse:**  
**Contaminant Name:** **Site Address:**

---

**Contaminant Limit 1:**  
**Contam Limit Freq 1:**  
**Contaminant UN No 1:**  
**Environment Impact:**  
**Nature of Impact:**  
**Receiving Medium:** LAND  
**Receiving Env:**  
**MOE Response:**  
**Dt MOE Arvl on Scn:**  
**MOE Reported Dt:** 7/11/1989  
**Dt Document Closed:**  
**Incident Reason:** EQUIPMENT FAILURE  
**Site Name:**  
**Site County/District:**  
**Site Geo Ref Meth:**  
**Incident Summary:** SHELL REFUELING VEHICLE- 70 L AVIATION FUEL TO GROUND.  
**Contaminant Qty:**

**Site District Office:**  
**Site Postal Code:**  
**Site Region:**  
**Site Municipality:** 20101  
**Site Lot:**  
**Site Conc:**  
**Northing:**  
**Easting:**  
**Site Geo Ref Accu:**  
**Site Map Datum:**  
**SAC Action Class:**  
**Source Type:**

---

**Site:** SHELL CANADA PRODUCTS LTD.  
TANK TRUCK (CARGO) OTTAWA CITY ON

**Database:**  
SPL

**Ref No:** 16382  
**Site No:**  
**Incident Dt:** 3/27/1989  
**Year:**  
**Incident Cause:** VALVE/FITTING LEAK OR FAILURE  
**Incident Event:**  
**Contaminant Code:**  
**Contaminant Name:**  
**Contaminant Limit 1:**  
**Contam Limit Freq 1:**  
**Contaminant UN No 1:**  
**Environment Impact:**  
**Nature of Impact:**  
**Receiving Medium:** LAND  
**Receiving Env:**  
**MOE Response:**  
**Dt MOE Arvl on Scn:**  
**MOE Reported Dt:** 3/27/1989  
**Dt Document Closed:**  
**Incident Reason:** EQUIPMENT FAILURE  
**Site Name:**  
**Site County/District:**  
**Site Geo Ref Meth:**  
**Incident Summary:** UPLANDS AIRPORT - 20 L OF JET FUEL TO GROUND.  
**Contaminant Qty:**

**Discharger Report:**  
**Material Group:**  
**Health/Env Conseq:**  
**Client Type:**  
**Sector Type:**  
**Agency Involved:**  
**Nearest Watercourse:**  
**Site Address:**  
**Site District Office:**  
**Site Postal Code:**  
**Site Region:**  
**Site Municipality:** 20101  
**Site Lot:**  
**Site Conc:**  
**Northing:**  
**Easting:**  
**Site Geo Ref Accu:**  
**Site Map Datum:**  
**SAC Action Class:**  
**Source Type:**

---

**Site:** SHELL CANADA PRODUCTS LTD.  
TANK TRUCK (CARGO) OTTAWA CITY ON

**Database:**  
SPL

**Ref No:** 23253  
**Site No:**  
**Incident Dt:** //  
**Year:**  
**Incident Cause:** VALVE/FITTING LEAK OR FAILURE  
**Incident Event:**  
**Contaminant Code:**  
**Contaminant Name:**  
**Contaminant Limit 1:**  
**Contam Limit Freq 1:**  
**Contaminant UN No 1:**  
**Environment Impact:**  
**Nature of Impact:**  
**Receiving Medium:** LAND  
**Receiving Env:**  
**MOE Response:**  
**Dt MOE Arvl on Scn:**

**Discharger Report:**  
**Material Group:**  
**Health/Env Conseq:**  
**Client Type:**  
**Sector Type:**  
**Agency Involved:**  
**Nearest Watercourse:**  
**Site Address:**  
**Site District Office:**  
**Site Postal Code:**  
**Site Region:**  
**Site Municipality:** 20101  
**Site Lot:**  
**Site Conc:**  
**Northing:**  
**Easting:**  
**Site Geo Ref Accu:**

**MOE Reported Dt:** 8/7/1989  
**Dt Document Closed:**  
**Incident Reason:** EQUIPMENT FAILURE  
**Site Name:**  
**Site County/District:**  
**Site Geo Ref Meth:**  
**Incident Summary:** SHELL- 4.5 LTR SPILL OF JET FUEL AT UPLANDS AIRPORT  
**Contaminant Qty:**

**Site Map Datum:**  
**SAC Action Class:**  
**Source Type:**

---

**Site:** SHELL CANADA PRODUCTS LTD.  
TANK TRUCK (CARGO) OTTAWA CITY ON

**Database:**  
SPL

**Ref No:** 26231  
**Site No:**  
**Incident Dt:** 10/5/1989  
**Year:**  
**Incident Cause:** VALVE/FITTING LEAK OR FAILURE  
**Incident Event:**  
**Contaminant Code:**  
**Contaminant Name:**  
**Contaminant Limit 1:**  
**Contam Limit Freq 1:**  
**Contaminant UN No 1:**  
**Environment Impact:** NOT ANTICIPATED  
**Nature of Impact:**  
**Receiving Medium:** LAND  
**Receiving Env:**  
**MOE Response:**  
**Dt MOE Arvl on Scn:**  
**MOE Reported Dt:** 10/5/1989  
**Dt Document Closed:**  
**Incident Reason:** EQUIPMENT FAILURE  
**Site Name:**  
**Site County/District:**  
**Site Geo Ref Meth:**  
**Incident Summary:** SHELL CANADA - 120L JET FUEL TO TERMINAL RAMP  
**Contaminant Qty:**

**Discharger Report:**  
**Material Group:**  
**Health/Env Conseq:**  
**Client Type:**  
**Sector Type:**  
**Agency Involved:**  
**Nearest Watercourse:**  
**Site Address:**  
**Site District Office:**  
**Site Postal Code:**  
**Site Region:**  
**Site Municipality:** 20101  
**Site Lot:**  
**Site Conc:**  
**Northing:**  
**Easting:** DEPT OF TRANSPORT  
**Site Geo Ref Accu:**  
**Site Map Datum:**  
**SAC Action Class:**  
**Source Type:**

---

**Site:** SHELL CANADA PRODUCTS LTD.  
TANK TRUCK (CARGO) OTTAWA CITY ON

**Database:**  
SPL

**Ref No:** 30521  
**Site No:**  
**Incident Dt:** 2/2/1990  
**Year:**  
**Incident Cause:** VALVE/FITTING LEAK OR FAILURE  
**Incident Event:**  
**Contaminant Code:**  
**Contaminant Name:**  
**Contaminant Limit 1:**  
**Contam Limit Freq 1:**  
**Contaminant UN No 1:**  
**Environment Impact:**  
**Nature of Impact:**  
**Receiving Medium:** LAND / AIR  
**Receiving Env:**  
**MOE Response:**  
**Dt MOE Arvl on Scn:**  
**MOE Reported Dt:** 2/2/1990  
**Dt Document Closed:**  
**Incident Reason:** ERROR  
**Site Name:**  
**Site County/District:**  
**Site Geo Ref Meth:**  
**Incident Summary:** SHELL TANK TRUCK-50 L AVIATION FUEL TO ASPHALT  
**Contaminant Qty:**

**Discharger Report:**  
**Material Group:**  
**Health/Env Conseq:**  
**Client Type:**  
**Sector Type:**  
**Agency Involved:**  
**Nearest Watercourse:**  
**Site Address:**  
**Site District Office:**  
**Site Postal Code:**  
**Site Region:**  
**Site Municipality:** 20101  
**Site Lot:**  
**Site Conc:**  
**Northing:**  
**Easting:**  
**Site Geo Ref Accu:**  
**Site Map Datum:**  
**SAC Action Class:**  
**Source Type:**

**Site:** TOP VALU  
PRESTON STREET, SOUTH OF GLADSTONE SERVICE STATION OTTAWA-CARLETON R.M. ON

**Database:**  
SPL

**Ref No:** 42188  
**Site No:**  
**Incident Dt:** 10/16/1990  
**Year:**  
**Incident Cause:** CONTAINER OVERFLOW  
**Incident Event:**  
**Contaminant Code:**  
**Contaminant Name:**  
**Contaminant Limit 1:**  
**Contam Limit Freq 1:**  
**Contaminant UN No 1:**  
**Environment Impact:** POSSIBLE  
**Nature of Impact:** Water course or lake  
**Receiving Medium:** LAND  
**Receiving Env:**  
**MOE Response:**  
**Dt MOE Arvl on Scn:**  
**MOE Reported Dt:** 10/16/1990  
**Dt Document Closed:**  
**Incident Reason:** ERROR  
**Site Name:**  
**Site County/District:**  
**Site Geo Ref Meth:**  
**Incident Summary:** TOP VALU- 5 L DIESEL FUEL TO GROUND  
**Contaminant Qty:**

**Discharger Report:**  
**Material Group:**  
**Health/Env Conseq:**  
**Client Type:**  
**Sector Type:**  
**Agency Involved:**  
**Nearest Watercourse:**  
**Site Address:**  
**Site District Office:**  
**Site Postal Code:**  
**Site Region:**  
**Site Municipality:** 20000  
**Site Lot:**  
**Site Conc:**  
**Northing:**  
**Easting:**  
**Site Geo Ref Accu:**  
**Site Map Datum:**  
**SAC Action Class:**  
**Source Type:**

**Site:** SHELL CANADA PRODUCTS LTD.  
SERVICE STATION OTTAWA CITY ON

**Database:**  
SPL

**Ref No:** 60160  
**Site No:**  
**Incident Dt:** 11/24/1991  
**Year:**  
**Incident Cause:** OTHER CONTAINER LEAK  
**Incident Event:**  
**Contaminant Code:**  
**Contaminant Name:**  
**Contaminant Limit 1:**  
**Contam Limit Freq 1:**  
**Contaminant UN No 1:**  
**Environment Impact:** NOT ANTICIPATED  
**Nature of Impact:**  
**Receiving Medium:** LAND  
**Receiving Env:**  
**MOE Response:**  
**Dt MOE Arvl on Scn:**  
**MOE Reported Dt:** 11/25/1991  
**Dt Document Closed:**  
**Incident Reason:** CORROSION  
**Site Name:**  
**Site County/District:**  
**Site Geo Ref Meth:**  
**Incident Summary:** SHELL SERVICE STATION - 25 L. OF GASOLINE TO GROUND FROM LEAKY CAR  
**Contaminant Qty:**

**Discharger Report:**  
**Material Group:**  
**Health/Env Conseq:**  
**Client Type:**  
**Sector Type:**  
**Agency Involved:**  
**Nearest Watercourse:**  
**Site Address:**  
**Site District Office:**  
**Site Postal Code:**  
**Site Region:**  
**Site Municipality:** 20101  
**Site Lot:**  
**Site Conc:**  
**Northing:**  
**Easting:** SHELL, FIRE DEPT. TRIANGLE PUMP  
**Site Geo Ref Accu:**  
**Site Map Datum:**  
**SAC Action Class:**  
**Source Type:**

**Site:** SHELL CANADA PRODUCTS LTD.  
TANK TRUCK (CARGO) OTTAWA CITY ON

**Database:**  
SPL

**Ref No:** 81836  
**Site No:**  
**Incident Dt:** 2/14/1993  
**Year:**

**Discharger Report:**  
**Material Group:**  
**Health/Env Conseq:**  
**Client Type:**

**Incident Cause:** PIPE/HOSE LEAK  
**Incident Event:**  
**Contaminant Code:**  
**Contaminant Name:**  
**Contaminant Limit 1:**  
**Contam Limit Freq 1:**  
**Contaminant UN No 1:**  
**Environment Impact:** NOT ANTICIPATED  
**Nature of Impact:**  
**Receiving Medium:** LAND  
**Receiving Env:**  
**MOE Response:**  
**Dt MOE Arvl on Scn:**  
**MOE Reported Dt:** 2/14/1993  
**Dt Document Closed:**  
**Incident Reason:** ERROR  
**Site Name:**  
**Site County/District:**  
**Site Geo Ref Meth:**  
**Incident Summary:** SHELL-25L OF JET A-1 FUEL TO GROUND DURING FUELLING CONTAINED, CLEANED UP.  
**Contaminant Qty:**

**Sector Type:**  
**Agency Involved:**  
**Nearest Watercourse:**  
**Site Address:**  
**Site District Office:**  
**Site Postal Code:**  
**Site Region:**  
**Site Municipality:** 20101  
**Site Lot:**  
**Site Conc:**  
**Northing:**  
**Easting:**  
**Site Geo Ref Accu:**  
**Site Map Datum:**  
**SAC Action Class:**  
**Source Type:**

**Site:** SHELL CANADA PRODUCTS LTD.  
 TANK TRUCK (CARGO) OTTAWA CITY ON

**Database:**  
 SPL

**Ref No:** 81843  
**Site No:**  
**Incident Dt:** 2/14/1993  
**Year:**  
**Incident Cause:** VALVE/FITTING LEAK OR FAILURE  
**Incident Event:**  
**Contaminant Code:**  
**Contaminant Name:**  
**Contaminant Limit 1:**  
**Contam Limit Freq 1:**  
**Contaminant UN No 1:**  
**Environment Impact:** NOT ANTICIPATED  
**Nature of Impact:**  
**Receiving Medium:** LAND  
**Receiving Env:**  
**MOE Response:**  
**Dt MOE Arvl on Scn:**  
**MOE Reported Dt:** 2/14/1993  
**Dt Document Closed:**  
**Incident Reason:** UNKNOWN  
**Site Name:**  
**Site County/District:**  
**Site Geo Ref Meth:**  
**Incident Summary:** SHELL CANADA - 20 L OF AVIATION FUEL TO RAMP DUE TO TRUCK LEAK  
**Contaminant Qty:**

**Discharger Report:**  
**Material Group:**  
**Health/Env Conseq:**  
**Client Type:**  
**Sector Type:**  
**Agency Involved:**  
**Nearest Watercourse:**  
**Site Address:**  
**Site District Office:**  
**Site Postal Code:**  
**Site Region:**  
**Site Municipality:** 20101  
**Site Lot:**  
**Site Conc:**  
**Northing:**  
**Easting:**  
**Site Geo Ref Accu:**  
**Site Map Datum:**  
**SAC Action Class:**  
**Source Type:**

**Site:** SHELL CANADA PRODUCTS LTD.  
 TANK TRUCK (CARGO) OTTAWA CITY ON

**Database:**  
 SPL

**Ref No:** 84404  
**Site No:**  
**Incident Dt:** 4/21/1993  
**Year:**  
**Incident Cause:** VALVE/FITTING LEAK OR FAILURE  
**Incident Event:**  
**Contaminant Code:**  
**Contaminant Name:**  
**Contaminant Limit 1:**  
**Contam Limit Freq 1:**  
**Contaminant UN No 1:**  
**Environment Impact:** NOT ANTICIPATED  
**Nature of Impact:**

**Discharger Report:**  
**Material Group:**  
**Health/Env Conseq:**  
**Client Type:**  
**Sector Type:**  
**Agency Involved:**  
**Nearest Watercourse:**  
**Site Address:**  
**Site District Office:**  
**Site Postal Code:**  
**Site Region:**  
**Site Municipality:** 20101  
**Site Lot:**



**Receiving Medium:** LAND  
**Receiving Env:**  
**MOE Response:**  
**Dt MOE Arvl on Scn:**  
**MOE Reported Dt:** 4/22/1993  
**Dt Document Closed:**  
**Incident Reason:** ERROR  
**Site Name:**  
**Site County/District:**  
**Site Geo Ref Meth:**  
**Incident Summary:** SHELL CANADA - 40 L OF AVIATION FUEL AT GATE A DUE TO TRUCK LEAK  
**Contaminant Qty:**

**Site Conc:**  
**Northing:**  
**Easting:**  
**Site Geo Ref Accu:**  
**Site Map Datum:**  
**SAC Action Class:**  
**Source Type:**

**Site:** Shell Canada Products Limited  
 Shell Canada Ottawa ON

**Database:**  
 SPL

**Ref No:** 6267-5M2K7H  
**Site No:**  
**Incident Dt:** 4/28/2003  
**Year:**  
**Incident Cause:**  
**Incident Event:**  
**Contaminant Code:** 12  
**Contaminant Name:** GASOLINE  
**Contaminant Limit 1:**  
**Contam Limit Freq 1:**  
**Contaminant UN No 1:**  
**Environment Impact:** Possible  
**Nature of Impact:** Other Impact(s)  
**Receiving Medium:** Land  
**Receiving Env:**  
**MOE Response:**  
**Dt MOE Arvl on Scn:**  
**MOE Reported Dt:** 4/28/2003  
**Dt Document Closed:**  
**Incident Reason:**  
**Site Name:** LOADING RACK 1<UNOFFICIAL>  
**Site County/District:**  
**Site Geo Ref Meth:**  
**Incident Summary:** Shell - 1L gasoline  
**Contaminant Qty:** 1 L

**Discharger Report:**  
**Material Group:** Oil  
**Health/Env Conseq:**  
**Client Type:**  
**Sector Type:**  
**Agency Involved:**  
**Nearest Watercourse:**  
**Site Address:**  
**Site District Office:** Ottawa  
**Site Postal Code:**  
**Site Region:** Eastern  
**Site Municipality:** Ottawa  
**Site Lot:**  
**Site Conc:**  
**Northing:**  
**Easting:**  
**Site Geo Ref Accu:**  
**Site Map Datum:**  
**SAC Action Class:** Spills  
**Source Type:**

**Site:** SHELL CANADA PRODUCTS LTD.  
 TANK TRUCK (CARGO) OTTAWA CITY ON

**Database:**  
 SPL

**Ref No:** 8471  
**Site No:**  
**Incident Dt:** 8/22/1988  
**Year:**  
**Incident Cause:** ABOVE-GROUND TANK LEAK  
**Incident Event:**  
**Contaminant Code:**  
**Contaminant Name:**  
**Contaminant Limit 1:**  
**Contam Limit Freq 1:**  
**Contaminant UN No 1:**  
**Environment Impact:**  
**Nature of Impact:**  
**Receiving Medium:** LAND  
**Receiving Env:**  
**MOE Response:**  
**Dt MOE Arvl on Scn:**  
**MOE Reported Dt:** 8/22/1988  
**Dt Document Closed:**  
**Incident Reason:** ERROR  
**Site Name:**  
**Site County/District:**

**Discharger Report:**  
**Material Group:**  
**Health/Env Conseq:**  
**Client Type:**  
**Sector Type:**  
**Agency Involved:**  
**Nearest Watercourse:**  
**Site Address:**  
**Site District Office:**  
**Site Postal Code:**  
**Site Region:**  
**Site Municipality:** 20101  
**Site Lot:**  
**Site Conc:**  
**Northing:**  
**Easting:**  
**Site Geo Ref Accu:**  
**Site Map Datum:**  
**SAC Action Class:**  
**Source Type:**

**Site Geo Ref Meth:**  
**Incident Summary:**  
**Contaminant Qty:**

UPLANDS AIRPORT - 50 L OF JET FUEL TO PAVEMENT FROM TANK TRUCK.

## Appendix: Database Descriptions

Environmental Risk Information Services (ERIS) can search the following databases. The extent of historical information varies with each database and current information is determined by what is publicly available to ERIS at the time of update. **Note:** Databases denoted with " \* " indicates that the database will no longer be updated. See the individual database description for more information.

### **Abandoned Aggregate Inventory:**

Provincial

[AAGR](#)

The MAAP Program maintains a database of abandoned pits and quarries. Please note that the database is only referenced by lot and concession and city/town location. The database provides information regarding the location, type, size, land use, status and general comments.\*

**Government Publication Date: Sept 2002\***

### **Aggregate Inventory:**

Provincial

[AGR](#)

The Ontario Ministry of Natural Resources maintains a database of all active pits and quarries. The database provides information regarding the registered owner/operator, location name, operation type, approval type, and maximum annual tonnage.

**Government Publication Date: Up to Sep 2019**

### **Abandoned Mine Information System:**

Provincial

[AMIS](#)

The Abandoned Mines Information System contains data on known abandoned and inactive mines located on both Crown and privately held lands. The information was provided by the Ministry of Northern Development and Mines (MNDM), with the following disclaimer: "the database provided has been compiled from various sources, and the Ministry of Northern Development and Mines makes no representation and takes no responsibility that such information is accurate, current or complete". Reported information includes official mine name, status, background information, mine start/end date, primary commodity, mine features, hazards and remediation.

**Government Publication Date: 1800-Oct 2018**

### **Anderson's Waste Disposal Sites:**

Private

[ANDR](#)

The information provided in this database was collected by examining various historical documents which aimed to characterize the likely position of former waste disposal sites from 1860 to present. The research initiative behind the creation of this database was to identify those sites that are missing from the Ontario MOE Waste Disposal Site Inventory, as well as to provide revisions and corrections to the positions and descriptions of sites currently listed in the MOE inventory. In addition to historic waste disposal facilities, the database also identifies certain auto wreckers and scrap yards that have been extrapolated from documentary sources. Please note that the data is not warranted to be complete, exhaustive or authoritative. The information was collected for research purposes only.

**Government Publication Date: 1860s-Present**

### **Aboveground Storage Tanks:**

Provincial

[AST](#)

Historical listing of aboveground storage tanks made available by the Department of Natural Resources and Forestry. Includes tanks used to hold water or petroleum. This dataset has been retired as of September 25, 2014 and will no longer be updated.

**Government Publication Date: May 31, 2014**

### **Automobile Wrecking & Supplies:**

Private

[AUWR](#)

This database provides an inventory of known locations that are involved in the scrap metal, automobile wrecking/recycling, and automobile parts & supplies industry. Information is provided on the company name, location and business type.

**Government Publication Date: 1999-Jan 31, 2020**

### **Borehole:**

Provincial

[BORE](#)

A borehole is the generalized term for any narrow shaft drilled in the ground, either vertically or horizontally. The information here includes geotechnical investigations or environmental site assessments, mineral exploration, or as a pilot hole for installing piers or underground utilities. Information is from many sources such as the Ministry of Transportation (MTO) boreholes from engineering reports and projects from the 1950 to 1990's in Southern Ontario. Boreholes from the Ontario Geological Survey (OGS) including The Urban Geology Analysis Information System (UGAIS) and the York Peel Durham Toronto (YPDT) database of the Conservation Authority Moraine Coalition. This database will include fields such as location, stratigraphy, depth, elevation, year drilled, etc. For all water well data or oil and gas well data for Ontario please refer to WWIS and OOGW.

**Government Publication Date: 1875-Jul 2018**

**Certificates of Approval:**

Provincial CA

This database contains the following types of approvals: Air & Noise, Industrial Sewage, Municipal & Private Sewage, Waste Management Systems and Renewable Energy Approvals. The MOE in Ontario states that any facility that releases emissions to the atmosphere, discharges contaminants to ground or surface water, provides potable water supplies, or stores, transports or disposes of waste, must have a Certificate of Approval before it can operate lawfully. Fields include approval number, business name, address, approval date, approval type and status. This database will no longer be updated, as CofA's have been replaced by either Environmental Activity and Sector Registry (EASR) or Environmental Compliance Approval (ECA). Please refer to those individual databases for any information after Oct.31, 2011.

**Government Publication Date: 1985-Oct 30, 2011\***

**Dry Cleaning Facilities:**

Federal CDRY

List of dry cleaning facilities made available by Environment and Climate Change Canada. Environment and Climate Change Canada's Tetrachloroethylene (Use in Dry Cleaning and Reporting Requirements) Regulations (SOR/2003-79) are intended to reduce releases of tetrachloroethylene to the environment from dry cleaning facilities.

**Government Publication Date: Jan 2004-Dec 2017**

**Commercial Fuel Oil Tanks:**

Provincial CFOT

Locations of commercial underground fuel oil tanks. This is not a comprehensive or complete inventory of commercial fuel tanks in the province; this listing is a copy of records of registered commercial underground fuel oil tanks obtained under Access to Public Information.

Note that the following types of tanks do not require registration: waste oil tanks in apartments, office buildings, residences, etc.; aboveground gas or diesel tanks. Records are not verified for accuracy or completeness.

**Government Publication Date: Feb 28, 2017**

**Chemical Register:**

Private CHEM

This database includes information from both a one time study conducted in 1992 and private source and is a listing of facilities that manufacture or distribute chemicals. The production of these chemical substances may involve one or more chemical reactions and/or chemical separation processes (i.e. fractionation, solvent extraction, crystallization, etc.).

**Government Publication Date: 1999-Jan 31, 2020**

**Compressed Natural Gas Stations:**

Private CNG

Canada has a network of public access compressed natural gas (CNG) refuelling stations. These stations dispense natural gas in compressed form at 3,000 pounds per square inch (psi), the pressure which is allowed within the current Canadian codes and standards. The majority of natural gas refuelling is located at existing retail gasoline that have a separate refuelling island for natural gas. This list of stations is made available by the Canadian Natural Gas Vehicle Alliance.

**Government Publication Date: Dec 2012 - Feb 2020**

**Inventory of Coal Gasification Plants and Coal Tar Sites:**

Provincial COAL

This inventory includes both the "Inventory of Coal Gasification Plant Waste Sites in Ontario-April 1987" and the Inventory of Industrial Sites Producing or Using Coal Tar and Related Tars in Ontario-November 1988) collected by the MOE. It identifies industrial sites that produced and continue to produce or use coal tar and other related tars. Detailed information is available and includes: facility type, size, land use, information on adjoining properties, soil condition, site operators/occupants, site description, potential environmental impacts and historic maps available. This was a one-time inventory.\*

**Government Publication Date: Apr 1987 and Nov 1988\***

**Compliance and Convictions:**

Provincial CONV

This database summarizes the fines and convictions handed down by the Ontario courts beginning in 1989. Companies and individuals named here have been found guilty of environmental offenses in Ontario courts of law.

**Government Publication Date: 1989-Dec 2019**

**Certificates of Property Use:**

Provincial CPU

This is a subset taken from Ontario's Environmental Registry (EBR) database. It will include all CPU's on the registry such as (EPA s. 168.6) - Certificate of Property Use.

**Government Publication Date: 1994-Apr 30, 2020**

**Drill Hole Database:**

Provincial DRL

The Ontario Drill Hole Database contains information on more than 113,000 percussion, overburden, sonic and diamond drill holes from assessment files on record with the department of Mines and Minerals. Please note that limited data is available for southern Ontario, as it was the last area to be completed. The database was created when surveys submitted to the Ministry were converted in the Assessment File Research Image Database (AFRI) project. However, the degree of accuracy (coordinates) as to the exact location of drill holes is dependent upon the source document submitted to the MNDM. Levels of accuracy used to locate holes are: centering on the mining claim; a sketch of the mining claim; a 1:50,000 map; a detailed company map; or from submitted a "Report of Work".

**Government Publication Date: 1886 - Sep 2019**

**Environmental Activity and Sector Registry:**

Provincial [EASR](#)

On October 31, 2011, a smarter, faster environmental approvals system came into effect in Ontario. The EASR allows businesses to register certain activities with the ministry, rather than apply for an approval. The registry is available for common systems and processes, to which preset rules of operation can be applied. The EASR is currently available for: heating systems, standby power systems and automotive refinishing. Businesses whose activities aren't subject to the EASR may apply for an ECA (Environmental Compliance Approval), Please see our ECA database.

**Government Publication Date: Oct 2011-Apr 30, 2020**

**Environmental Registry:**

Provincial [EBR](#)

The Environmental Registry lists proposals, decisions and exceptions regarding policies, Acts, instruments, or regulations that could significantly affect the environment. Through the Registry, thirteen provincial ministries notify the public of upcoming proposals and invite their comments. For example, if a local business is requesting a permit, license, or certificate of approval to release substances into the air or water; these are notified on the registry. Data includes: Approval for discharge into the natural environment other than water (i.e. Air) - EPA s. 9, Approval for sewage works - OWRA s. 53(1), and EPA s. 27 - Approval for a waste disposal site. For information regarding Permit to Take Water (PTTW), Certificate of Property Use (CPU) and (ORD) Orders please refer to those individual databases.

**Government Publication Date: 1994-Apr 30, 2020**

**Environmental Compliance Approval:**

Provincial [ECA](#)

On October 31, 2011, a smarter, faster environmental approvals system came into effect in Ontario. In the past, a business had to apply for multiple approvals (known as certificates of approval) for individual processes and pieces of equipment. Today, a business either registers itself, or applies for a single approval, depending on the types of activities it conducts. Businesses whose activities aren't subject to the EASR may apply for an ECA. A single ECA addresses all of a business's emissions, discharges and wastes. Separate approvals for air, noise and waste are no longer required. This database will also include Renewable Energy Approvals. For certificates of approval prior to Nov 1st, 2011, please refer to the CA database. For all Waste Disposal Sites please refer to the WDS database.

**Government Publication Date: Oct 2011-Apr 30, 2020**

**Environmental Effects Monitoring:**

Federal [EEM](#)

The Environmental Effects Monitoring program assesses the effects of effluent from industrial or other sources on fish, fish habitat and human usage of fisheries resources. Since 1992, pulp and paper mills have been required to conduct EEM studies under the Pulp and Paper Effluent Regulations. This database provides information on the mill name, geographical location and sub-lethal toxicity data.

**Government Publication Date: 1992-2007\***

**ERIS Historical Searches:**

Private [EHS](#)

ERIS has compiled a database of all environmental risk reports completed since March 1999. Available fields for this database include: site location, date of report, type of report, and search radius. As per all other databases, the ERIS database can be referenced on both the map and "Statistical Profile" page.

**Government Publication Date: 1999-Jan 31, 2020**

**Environmental Issues Inventory System:**

Federal [EIS](#)

The Environmental Issues Inventory System was developed through the implementation of the Environmental Issues and Remediation Plan. This plan was established to determine the location and severity of contaminated sites on inhabited First Nation reserves, and where necessary, to remediate those that posed a risk to health and safety; and to prevent future environmental problems. The EIS provides information on the reserve under investigation, inventory number, name of site, environmental issue, site action (Remediation, Site Assessment), and date investigation completed.

**Government Publication Date: 1992-2001\***

**Emergency Management Historical Event:**

Provincial [EMHE](#)

List of locations of historical occurrences of emergency events, including those assigned to the Ministry of Natural Resources by Order-In-Council (OIC) under the Emergency Management and Civil Protection Act, as well as events where MNR provided requested emergency response assistance. Many of these events will have involved community evacuations, significant structural loss, and/or involvement of MNR emergency response staff. These events fall into one of ten (10) type categories: Dam Failure; Drought / Low Water; Erosion; Flood; Forest Fire; Soil and Bedrock Instability; Petroleum Resource Center Event, EMO Requested Assistance, Continuity of Operations Event, Other Requested Assistance. EMHE record details are reproduced by ERIS under License with the Ontario Ministry of Natural Resources © Queen's Printer for Ontario, 2017.

**Government Publication Date: Dec 31, 2016**

**Environmental Penalty Annual Report:**

Provincial [EPAR](#)

This database contains data from Ontario's annual environmental penalty report published by the Ministry of the Environment and Climate Change. These reports provide information on environmental penalties for land or water violations issued to companies in one of the nine industrial sectors covered by the Municipal Industrial Strategy for Abatement (MISA) regulations.

**Government Publication Date: Jan 1, 2011 - Dec 31, 2019**

**List of Expired Fuels Safety Facilities:**

Provincial EXP

List of facilities and tanks for which there was once a fuel registration. This is not a comprehensive or complete inventory of expired tanks/tank facilities in the province; this listing is a copy of previously registered tanks and facilities obtained under Access to Public Information. Includes private fuel outlets, bulk plants, fuel oil tanks, gasoline stations, marinas, propane filling stations, liquid fuel tanks, piping systems, etc; includes tanks which have been removed from the ground.

Notes: registration was not required for private fuel underground/aboveground storage tanks prior to January 1990, nor for furnace oil tanks prior to May 1, 2002; registration is not required for waste oil tanks in apartments, office buildings, residences, etc., or aboveground gas or diesel tanks. Records are not verified for accuracy or completeness.

**Government Publication Date: Feb 28, 2017**

**Federal Convictions:**

Federal FCON

Environment Canada maintains a database referred to as the "Environmental Registry" that details prosecutions under the Canadian Environmental Protection Act (CEPA) and the Fisheries Act (FA). Information is provided on the company name, location, charge date, offence and penalty.

**Government Publication Date: 1988-Jun 2007\***

**Contaminated Sites on Federal Land:**

Federal FCS

The Federal Contaminated Sites Inventory includes information on known federal contaminated sites under the custodianship of departments, agencies and consolidated Crown corporations as well as those that are being or have been investigated to determine whether they have contamination arising from past use that could pose a risk to human health or the environment. The inventory also includes non-federal contaminated sites for which the Government of Canada has accepted some or all financial responsibility. It does not include sites where contamination has been caused by, and which are under the control of, enterprise Crown corporations, private individuals, firms or other levels of government. Includes fire training sites and sites at which Per- and Polyfluoroalkyl Substances (PFAS) are a concern.

**Government Publication Date: Jun 2000-Nov 2019**

**Fisheries & Oceans Fuel Tanks:**

Federal FOFT

Fisheries & Oceans Canada maintains an inventory of aboveground & underground fuel storage tanks located on Fisheries & Oceans property or controlled by DFO. Our inventory provides information on the site name, location, tank owner, tank operator, facility type, storage tank location, tank contents & capacity, and date of tank installation.

**Government Publication Date: 1964-Sep 2019**

**Federal Identification Registry for Storage Tank Systems (FIRSTS):**

Federal FRST

A list of federally regulated Storage tanks from the Federal Identification Registry for Storage Tank Systems (FIRSTS). FIRSTS is Environment and Climate Change Canada's database of storage tank systems subject to the Storage Tank for Petroleum Products and Allied Petroleum Products Regulations. The main objective of the Regulations is to prevent soil and groundwater contamination from storage tank systems located on federal and aboriginal lands. Storage tank systems that do not have a valid identification number displayed in a readily visible location on or near the storage tank system may be refused product delivery.

**Government Publication Date: May 31, 2018**

**Fuel Storage Tank:**

Provincial FST

List of registered private and retail fuel storage tanks. This is not a comprehensive or complete inventory of private and retail fuel storage tanks in the province; this listing is a copy of registered private and retail fuel storage tanks, obtained under Access to Public Information.

Notes: registration was not required for private fuel underground/aboveground storage tanks prior to January 1990, nor for furnace oil tanks prior to May 1, 2002; registration is not required for waste oil tanks in apartments, office buildings, residences, etc., or aboveground gas or diesel tanks. Records are not verified for accuracy or completeness.

**Government Publication Date: Feb 28, 2017**

**Fuel Storage Tank - Historic:**

Provincial FSTH

The Fuels Safety Branch of the Ontario Ministry of Consumer and Commercial Relations maintained a database of all registered private fuel storage tanks. Public records of private fuel storage tanks are only available since the registration became effective in September 1989. This information is now collected by the Technical Standards and Safety Authority.

**Government Publication Date: Pre-Jan 2010\***

**Ontario Regulation 347 Waste Generators Summary:**

Provincial GEN

Regulation 347 of the Ontario EPA defines a waste generation site as any site, equipment and/or operation involved in the production, collection, handling and/or storage of regulated wastes. A generator of regulated waste is required to register the waste generation site and each waste produced, collected, handled, or stored at the site. This database contains the registration number, company name and address of registered generators including the types of hazardous wastes generated. It includes data on waste generating facilities such as: drycleaners, waste treatment and disposal facilities, machine shops, electric power distribution etc. This information is a summary of all years from 1986 including the most currently available data. Some records may contain, within the company name, the phrase "See & Use..." followed by a series of letters and numbers. This occurs when one company is amalgamated with or taken over by another registered company. The number listed as "See & Use", refers to the new ownership and the other identification number refers to the original ownership. This phrase serves as a link between the 2 companies until operations have been fully transferred.

**Government Publication Date: 1986-Jan 31, 2020**

**Greenhouse Gas Emissions from Large Facilities:**

Federal

GHG

List of greenhouse gas emissions from large facilities made available by Environment Canada. Greenhouse gas emissions in kilotonnes of carbon dioxide equivalents (kt CO2 eq).

**Government Publication Date: 2013-Dec 2017**

**TSSA Historic Incidents:**

Provincial

HINC

List of historic incidences of spills and leaks of diesel, fuel oil, gasoline, natural gas, propane, and hydrogen recorded by the TSSA in their previous incident tracking system. The TSSA's Fuels Safety Program administers the Technical Standards & Safety Act 2000, providing fuel-related safety services associated with the safe transportation, storage, handling and use of fuels such as gasoline, diesel, propane, natural gas and hydrogen. Under this Act, the TSSA regulates fuel suppliers, storage facilities, transport trucks, pipelines, contractors and equipment or appliances that use fuels. Records are not verified for accuracy or completeness. This is not a comprehensive or complete inventory of historical fuel spills and leaks in the province. This listing is a copy of the data captured at one moment in time and is hence limited by the record date provided here.

**Government Publication Date: 2006-June 2009\***

**Indian & Northern Affairs Fuel Tanks:**

Federal

IAFT

The Department of Indian & Northern Affairs Canada (INAC) maintains an inventory of aboveground & underground fuel storage tanks located on both federal and crown land. Our inventory provides information on the reserve name, location, facility type, site/facility name, tank type, material & ID number, tank contents & capacity, and date of tank installation.

**Government Publication Date: 1950-Aug 2003\***

**Fuel Oil Spills and Leaks:**

Provincial

INC

Listing of spills and leaks of diesel, fuel oil, gasoline, natural gas, propane, and hydrogen reported to the Spills Action Centre (SAC). This is not a comprehensive or complete inventory of fuel-related leaks, spills, and incidents in the province; this listing is a copy of incidents reported to the SAC, obtained under Access to Public Information. Includes incidents from fuel-related hazards such as spills, fires, and explosions. Records are not verified for accuracy or completeness.

**Government Publication Date: Feb 28, 2017**

**Landfill Inventory Management Ontario:**

Provincial

LIMO

The Landfill Inventory Management Ontario (LIMO) database is updated every year, as the ministry compiles new and updated information. The inventory will include small and large landfills. Additionally, each year the ministry will request operators of the larger landfills complete a landfill data collection form that will be used to update LIMO and will include the following information from the previous operating year. This will include additional information such as estimated amount of total waste received, landfill capacity, estimated total remaining landfill capacity, fill rates, engineering designs, reporting and monitoring details, size of location, service area, approved waste types, leachate of site treatment, contaminant attenuation zone and more. The small landfills will include information such as site owner, site location and certificate of approval # and status.

**Government Publication Date: Feb 28, 2019**

**Canadian Mine Locations:**

Private

MINE

This information is collected from the Canadian & American Mines Handbook. The Mines database is a national database that provides over 290 listings on mines (listed as public companies) dealing primarily with precious metals and hard rocks. Listed are mines that are currently in operation, closed, suspended, or are still being developed (advanced projects). Their locations are provided as geographic coordinates (x, y and/or longitude, latitude). As of 2002, data pertaining to Canadian smelters and refineries has been appended to this database.

**Government Publication Date: 1998-2009\***

**Mineral Occurrences:**

Provincial

MNR

In the early 70's, the Ministry of Northern Development and Mines created an inventory of approximately 19,000 mineral occurrences in Ontario, in regard to metallic and industrial minerals, as well as some information on building stones and aggregate deposits. Please note that the "Horizontal Positional Accuracy" is approximately +/- 200 m. Many reference elements for each record were derived from field sketches using pace or chain/tape measurements against claim posts or topographic features in the area. The primary limiting factor for the level of positional accuracy is the scale of the source material. The testing of horizontal accuracy of the source materials was accomplished by comparing the plan metric (X and Y) coordinates of that point with the coordinates of the same point as defined from a source of higher accuracy.

**Government Publication Date: 1846-Jan 2020**

**National Analysis of Trends in Emergencies System (NATES):**

Federal

NATE

In 1974 Environment Canada established the National Analysis of Trends in Emergencies System (NATES) database, for the voluntary reporting of significant spill incidents. The data was to be used to assist in directing the work of the emergencies program. NATES ran from 1974 to 1994. Extensive information is available within this database including company names, place where the spill occurred, date of spill, cause, reason and source of spill, damage incurred, and amount, concentration, and volume of materials released.

**Government Publication Date: 1974-1994\***

**Non-Compliance Reports:**

Provincial

NCPL

The Ministry of the Environment provides information about non-compliant discharges of contaminants to air and water that exceed legal allowable limits, from regulated industrial and municipal facilities. A reported non-compliance failure may be in regard to a Control Order, Certificate of Approval, Sectoral Regulation or specific regulation/act.

**Government Publication Date:** Dec 31, 2018

**National Defense & Canadian Forces Fuel Tanks:**

Federal

NDFT

The Department of National Defense and the Canadian Forces maintains an inventory of all aboveground & underground fuel storage tanks located on DND lands. Our inventory provides information on the base name, location, tank type & capacity, tank contents, tank class, date of tank installation, date tank last used, and status of tank as of May 2001. This database will no longer be updated due to the new National Security protocols which have prohibited any release of this database.

**Government Publication Date:** Up to May 2001\*

**National Defense & Canadian Forces Spills:**

Federal

NDSP

The Department of National Defense and the Canadian Forces maintains an inventory of spills to land and water. All spill sites have been classified under the "Transportation of Dangerous Goods Act - 1992". Our inventory provides information on the facility name, location, spill ID #, spill date, type of spill, as well as the quantity of substance spilled & recovered.

**Government Publication Date:** Mar 1999-Apr 2018

**National Defence & Canadian Forces Waste Disposal Sites:**

Federal

NDWD

The Department of National Defence and the Canadian Forces maintains an inventory of waste disposal sites located on DND lands. Where available, our inventory provides information on the base name, location, type of waste received, area of site, depth of site, year site opened/closed and status.

**Government Publication Date:** 2001-Apr 2007\*

**National Energy Board Pipeline Incidents:**

Federal

NEBI

Locations of pipeline incidents from 2008 to present, made available by the Canada Energy Regulator (CER) - previously the National Energy Board (NEB). Includes incidents reported under the Onshore Pipeline Regulations and the Processing Plant Regulations related to pipelines under federal jurisdiction, does not include incident data related to pipelines under provincial or territorial jurisdiction.

**Government Publication Date:** 2008-Mar 31, 2020

**National Energy Board Wells:**

Federal

NEBP

The NEBW database contains information on onshore & offshore oil and gas wells that are outside provincial jurisdiction(s) and are thereby regulated by the National Energy Board. Data is provided regarding the operator, well name, well ID No./UWI, status, classification, well depth, spud and release date.

**Government Publication Date:** 1920-Feb 2003\*

**National Environmental Emergencies System (NEES):**

Federal

NEES

In 2000, the Emergencies program implemented NEES, a reporting system for spills of hazardous substances. For the most part, this system only captured data from the Atlantic Provinces, some from Quebec and Ontario and a portion from British Columbia. Data for Alberta, Saskatchewan, Manitoba and the Territories was not captured. However, NEES is also a repository for previous Environment Canada spill datasets. NEES is composed of the historic datasets ' or Trends ' which dates from approximately 1974 to present. NEES Trends is a compilation of historic databases, which were merged and includes data from NATES (National Analysis of Trends in Emergencies System), ARTS (Atlantic Regional Trends System), and NEES. In 2001, the Emergencies Program determined that variations in reporting regimes and requirements between federal and provincial agencies made national spill reporting and trend analysis difficult to achieve. As a consequence, the department has focused efforts on capturing data on spills of substances which fall under its legislative authority only (CEPA and FA). As such, the NEES database will be decommissioned in December 2004.

**Government Publication Date:** 1974-2003\*

**National PCB Inventory:**

Federal

NPCB

Environment Canada's National PCB inventory includes information on in-use PCB containing equipment in Canada including federal, provincial and private facilities. Federal out-of-service PCB containing equipment and PCB waste owned by the federal government or by federally regulated industries such as airlines, railway companies, broadcasting companies, telephone and telecommunications companies, pipeline companies, etc. are also listed. Although it is not Environment Canada's mandate to collect data on non-federal PCB waste, the National PCB inventory includes some information on provincial and private PCB waste and storage sites. Some addresses provided may be Head Office addresses and are not necessarily the location of where the waste is being used or stored.

**Government Publication Date:** 1988-2008\*

**National Pollutant Release Inventory:**

Federal

NPRI

Environment Canada has defined the National Pollutant Release Inventory ("NPRI") as a federal government initiative designed to collect comprehensive national data regarding releases to air, water, or land, and waste transfers for recycling for more than 300 listed substances.

**Government Publication Date:** 1993-May 2017



**Oil and Gas Wells:**

Private

[OGWE](#)

The Nickle's Energy Group (publisher of the Daily Oil Bulletin) collects information on drilling activity including operator and well statistics. The well information database includes name, location, class, status and depth. The main Nickle's database is updated on a daily basis, however, this database is updated on a monthly basis. More information is available at [www.nickles.com](http://www.nickles.com).

**Government Publication Date: 1988-Feb 29, 2020**

**Ontario Oil and Gas Wells:**

Provincial

[OOGW](#)

In 1998, the MNR handed over to the Ontario Oil, Gas and Salt Resources Corporation, the responsibility of maintaining a database of oil and gas wells drilled in Ontario. The OGSR Library has over 20,000+ wells in their database. Information available for all wells in the ERIS database include well owner/operator, location, permit issue date, and well cap date, license No., status, depth and the primary target (rock unit) of the well being drilled. All geology/stratigraphy table information, plus all water table information is also provide for each well record.

**Government Publication Date: 1800-Jun 2019**

**Inventory of PCB Storage Sites:**

Provincial

[OPCB](#)

The Ontario Ministry of Environment, Waste Management Branch, maintains an inventory of PCB storage sites within the province. Ontario Regulation 11/82 (Waste Management - PCB) and Regulation 347 (Generator Waste Management) under the Ontario EPA requires the registration of inactive PCB storage equipment and/or disposal sites of PCB waste with the Ontario Ministry of Environment. This database contains information on: 1) waste quantities; 2) major and minor sites storing liquid or solid waste; and 3) a waste storage inventory.

**Government Publication Date: 1987-Oct 2004; 2012-Dec 2013**

**Orders:**

Provincial

[ORD](#)

This is a subset taken from Ontario's Environmental Registry (EBR) database. It will include all Orders on the registry such as (EPA s. 17) - Order for remedial work, (EPA s. 18) - Order for preventative measures, (EPA s. 43) - Order for removal of waste and restoration of site, (EPA s. 44) - Order for conformity with Act for waste disposal sites, (EPA s. 136) - Order for performance of environmental measures.

**Government Publication Date: 1994-Apr 30, 2020**

**Canadian Pulp and Paper:**

Private

[PAP](#)

This information is part of the Pulp and Paper Canada Directory. The Directory provides a comprehensive listing of the locations of pulp and paper mills and the products that they produce.

**Government Publication Date: 1999, 2002, 2004, 2005, 2009-2014**

**Parks Canada Fuel Storage Tanks:**

Federal

[PCFT](#)

Canadian Heritage maintains an inventory of known fuel storage tanks operated by Parks Canada, in both National Parks and at National Historic Sites. The database details information on site name, location, tank install/removal date, capacity, fuel type, facility type, tank design and owner/operator.

**Government Publication Date: 1920-Jan 2005\***

**Pesticide Register:**

Provincial

[PES](#)

The Ontario Ministry of the Environment and Climate Change maintains a database of licensed operators and vendors of registered pesticides.

**Government Publication Date: 1988 - Apr 2020**

**Pipeline Incidents:**

Provincial

[PINC](#)

List of pipeline incidents (strikes, leaks, spills). This is not a comprehensive or complete inventory of pipeline incidents in the province; this listing in an historical copy of records previously obtained under Access to Public Information. Records are not verified for accuracy or completeness.

**Government Publication Date: Feb 28, 2017**

**Private and Retail Fuel Storage Tanks:**

Provincial

[PRT](#)

The Fuels Safety Branch of the Ontario Ministry of Consumer and Commercial Relations maintained a database of all registered private fuel storage tanks and licensed retail fuel outlets. This database includes an inventory of locations that have gasoline, oil, waste oil, natural gas and/or propane storage tanks on their property. The MCCR no longer collects this information. This information is now collected by the Technical Standards and Safety Authority (TSSA).

**Government Publication Date: 1989-1996\***

**Permit to Take Water:**

Provincial

[PTTW](#)

This is a subset taken from Ontario's Environmental Registry (EBR) database. It will include all PTTW's on the registry such as OWRA s. 34 - Permit to take water.

**Government Publication Date: 1994-Apr 30, 2020**

**Ontario Regulation 347 Waste Receivers Summary:**

Provincial

REC

Part V of the Ontario Environmental Protection Act ("EPA") regulates the disposal of regulated waste through an operating waste management system or a waste disposal site operated or used pursuant to the terms and conditions of a Certificate of Approval or a Provisional Certificate of Approval. Regulation 347 of the Ontario EPA defines a waste receiving site as any site or facility to which waste is transferred by a waste carrier. A receiver of regulated waste is required to register the waste receiving facility. This database represents registered receivers of regulated wastes, identified by registration number, company name and address, and includes receivers of waste such as: landfills, incinerators, transfer stations, PCB storage sites, sludge farms and water pollution control plants. This information is a summary of all years from 1986 including the most currently available data.

**Government Publication Date: 1986-2016**

**Record of Site Condition:**

Provincial

RSC

The Record of Site Condition (RSC) is part of the Ministry of the Environment's Brownfields Environmental Site Registry. Protection from environmental clean-up orders for property owners is contingent upon documentation known as a record of site condition (RSC) being filed in the Environmental Site Registry. In order to file an RSC, the property must have been properly assessed and shown to meet the soil, sediment and groundwater standards appropriate for the use (such as residential) proposed to take place on the property. The Record of Site Condition Regulation (O. Reg. 153/04) details requirements related to site assessment and clean up.

RSCs filed after July 1, 2011 will also be included as part of the new (O.Reg. 511/09).

**Government Publication Date: 1997-Sept 2001, Oct 2004-Mar 2020**

**Retail Fuel Storage Tanks:**

Private

RST

This database includes an inventory of retail fuel outlet locations (including marinas) that have on their property gasoline, oil, waste oil, natural gas and / or propane storage tanks.

**Government Publication Date: 1999-Jan 31, 2020**

**Scott's Manufacturing Directory:**

Private

SCT

Scott's Directories is a data bank containing information on over 200,000 manufacturers across Canada. Even though Scott's listings are voluntary, it is the most comprehensive database of Canadian manufacturers available. Information concerning a company's address, plant size, and main products are included in this database.

**Government Publication Date: 1992-Mar 2011\***

**Ontario Spills:**

Provincial

SPL

This database identifies information such as location (approximate), type and quantity of contaminant, date of spill, environmental impact, cause, nature of impact, etc. Information from 1988-2002 was part of the ORIS (Occurrence Reporting Information System). The SAC (Spills Action Centre) handles all spills reported in Ontario. Regulations for spills in Ontario are part of the MOE's Environmental Protection Act, Part X.

**Government Publication Date: 1988-Nov 2019**

**Wastewater Discharger Registration Database:**

Provincial

SRDS

Information under this heading is combination of the following 2 programs. The Municipal/Industrial Strategy for Abatement (MISA) division of the Ontario Ministry of Environment maintained a database of all direct dischargers of toxic pollutants within nine sectors including: Electric Power Generation; Mining; Petroleum Refining; Organic Chemicals; Inorganic Chemicals; Pulp & Paper; Metal Casting; Iron & Steel; and Quarries. All sampling information is now collected and stored within the Sample Result Data Store (SRDS).

**Government Publication Date: 1990-Dec 31, 2017**

**Anderson's Storage Tanks:**

Private

TANK

The information provided in this database was collected by examining various historical documents, which identified the location of former storage tanks, containing substances such as fuel, water, gas, oil, and other various types of miscellaneous products. Information is available in regard to business operating at tank site, tank location, permit year, permit & installation type, no. of tanks installed & configuration and tank capacity. Data contained within this database pertains only to the city of Toronto and is not warranted to be complete, exhaustive or authoritative. The information was collected for research purposes only.

**Government Publication Date: 1915-1953\***

**Transport Canada Fuel Storage Tanks:**

Federal

TCFT

List of fuel storage tanks currently or previously owned or operated by Transport Canada. This inventory also includes tanks on The Pickering Lands, which refers to 7,530 hectares (18,600 acres) of land in Pickering, Markham, and Uxbridge owned by the Government of Canada since 1972; properties on this land has been leased by the government since 1975, and falls under the Site Management Policy of Transport Canada, but is administered by Public Works and Government Services Canada. This inventory provides information on the site name, location, tank age, capacity and fuel type.

**Government Publication Date: 1970-Aug 2018**

**Variances for Abandonment of Underground Storage Tanks:**

Provincial

[VAR](#)

Listing of variances granted for storage tank abandonment. This is not a comprehensive or complete inventory of tank abandonment variances in the province; this listing is a copy of tank abandonment variance records previously obtained under Access to Public Information. In Ontario, registered underground storage tanks must be removed within two years of disuse; if removal of a tank is not feasible, an application may be sought for a variance from this code requirement.

Records are not verified for accuracy or completeness.

**Government Publication Date: Feb 28, 2017**

**Waste Disposal Sites - MOE CA Inventory:**

Provincial

[WDS](#)

The Ontario Ministry of Environment, Waste Management Branch, maintains an inventory of known open (active or inactive) and closed disposal sites in the Province of Ontario. Active sites maintain a Certificate of Approval, are approved to receive and are receiving waste. Inactive sites maintain Certificate(s) of Approval but are not receiving waste. Closed sites are not receiving waste. The data contained within this database was compiled from the MOE's Certificate of Approval database. Locations of these sites may be cross-referenced to the Anderson database described under ERIS's Private Source Database section, by the CA number. All new Environmental Compliance Approvals handed out after Oct 31, 2011 for Waste Disposal Sites will still be found in this database.

**Government Publication Date: Oct 2011-Apr 30, 2020**

**Waste Disposal Sites - MOE 1991 Historical Approval Inventory:**

Provincial

[WDSH](#)

In June 1991, the Ontario Ministry of Environment, Waste Management Branch, published the "June 1991 Waste Disposal Site Inventory", of all known active and closed waste disposal sites as of October 30st, 1990. For each "active" site as of October 31st 1990, information is provided on site location, site/CA number, waste type, site status and site classification. For each "closed" site as of October 31st 1990, information is provided on site location, site/CA number, closure date and site classification. Locations of these sites may be cross-referenced to the Anderson database described under ERIS's Private Source Database section, by the CA number.

**Government Publication Date: Up to Oct 1990\***

**Water Well Information System:**

Provincial

[WWIS](#)

This database describes locations and characteristics of water wells found within Ontario in accordance with Regulation 903. It includes such information as coordinates, construction date, well depth, primary and secondary use, pump rate, static water level, well status, etc. Also included are detailed stratigraphy information, approximate depth to bedrock and the approximate depth to the water table.

**Government Publication Date: Feb 28, 2019**

# Definitions

**Database Descriptions:** This section provides a detailed explanation for each database including: source, information available, time coverage, and acronyms used. They are listed in alphabetic order.

**Detail Report:** This is the section of the report which provides the most detail for each individual record. Records are summarized by location, starting with the project property followed by records in closest proximity.

**Distance:** The distance value is the distance between plotted points, not necessarily the distance between the sites' boundaries. All values are an approximation.

**Direction:** The direction value is the compass direction of the site in respect to the project property and/or center point of the report.

**Elevation:** The elevation value is taken from the location at which the records for the site address have been plotted. All values are an approximation. Source: Google Elevation API.

**Executive Summary:** This portion of the report is divided into 3 sections:

'Report Summary'- Displays a chart indicating how many records fall on the project property and, within the report search radii.

'Site Report Summary'-Project Property'- This section lists all the records which fall on the project property. For more details, see the 'Detail Report' section.

'Site Report Summary-Surrounding Properties'- This section summarizes all records on adjacent properties, listing them in order of proximity from the project property. For more details, see the 'Detail Report' section.

**Map Key:** The map key number is assigned according to closest proximity from the project property. Map Key numbers always start at #1. The project property will always have a map key of '1' if records are available. If there is a number in brackets beside the main number, this will indicate the number of records on that specific property. If there is no number in brackets, there is only one record for that property.

The symbol and colour used indicates 'elevation': the red inverted triangle will dictate 'ERIS Sites with Lower Elevation', the yellow triangle will dictate 'ERIS Sites with Higher Elevation' and the orange square will dictate 'ERIS Sites with Same Elevation.'

**Unplottables:** These are records that could not be mapped due to various reasons, including limited geographic information. These records may or may not be in your study area, and are included as reference.

# **APPENDIX 3**

## **QUALIFICATIONS OF ASSESSORS**

## Adrian Menyhart P.Eng, ing., QP<sub>esa</sub>

Adrian received his Bachelor of Engineering from Carleton University in 2011, with a specialization in environmental engineering, and joined Paterson Group shortly after graduation. Over the next seven years, Adrian gained significant experience in all aspects of environmental engineering beginning with field work and later, with reporting and project management. In 2018, Adrian joined the National Research Council as an environmental officer, working in the field of polyfluoroalkyl substances (PFAS) at the National Fire Laboratory. Following the National Research Council, Adrian returned to consulting at WSP Canada Inc. At WSP, Adrian assisted the Ottawa environmental group as a project manager, managing large and small federal environmental projects such as the investigations for the proposed Alexandra interprovincial bridge. Finally, after two years away, Adrian returned to Paterson Group as a senior project manager within the environmental department.

Over the course of his career, Adrian has become well versed with environmental site assessments and remediation programs, in both Ontario and Quebec, designated substance surveys, mould assessments and indoor air quality assessments. Adrian has filed multiple Records of Site Condition with the Ontario Ministry of the Environment, Conservation and Parks. Fluently bilingual, Adrian holds engineering licenses in both Ontario and Quebec, as well as being a Qualified Person in the Province of Ontario.

### EDUCATION

B.Eng. 2011, Environmental Engineering, Carleton University, Ottawa, ON

### LICENCE/ PROFESSIONAL AFFILIATIONS

Ordre des Ingénieurs du Québec  
Professional Engineers of Ontario  
Ottawa Geotechnical Group

### YEARS OF EXPERIENCE 10 years

WSP Canada Inc.  
2019-2020

National Research Council  
2018-2019

Paterson Group  
2011 – 2018

### OFFICE LOCATION

Paterson's Ottawa Office

### SELECT LIST OF PROJECTS

- Alexandra Bridge Replacement, Phase II ESA, Ottawa/Gatineau – provided oversight of the Phase I and Phase II program for the bridge replacement program.
- National Fire Laboratory, PFAS investigation – Provided technical support for the National Research Council, with respect to the ongoing PFAS investigation.
- Ottawa Arts Gallery Expansion, Ottawa, ON (remediation supervisor) – Provided guidance in the segregation of soils on the site, managing contaminated and clean materials, providing daily correspondence with the client. Successfully filed a Record of Site Condition for the property.
- Ottawa Heart Institute Construction, Ottawa, ON (project manager) – Conducted air sampling for parameters such as particulate matter, lead, mould and asbestos
- Conducted and managed numerous designated substance surveys and asbestos surveys throughout Ontario and Quebec, for private and federal clients, collecting representative samples of potential asbestos containing materials and preparing comprehensive reports.
- Conducted and managed numerous air sampling programs, collecting samples for environmental parameters such as asbestos, lead and mould, and preparing reports.
- Conducted and managed Phase I and II Environmental Site Assessments across Ontario and Quebec

**PROFESSIONAL EXPERIENCE**

November 2020 to Present, **Environmental Engineer, Paterson Group Inc.**, Ottawa, Ontario

- Coordination, preparation and management of Phase I and Phase II Environmental Site Assessment.
- Coordination, preparation and managed Designated Substance Surveys and indoor air quality assessments.
- Preparation of soil and groundwater remediation plans.
- Filing records of site condition with the Ontario Ministry of the Environment, Conservation and Parks.
- Implementation of Excess Soil Regulations, Ontario.

March 2019 to 2020, **Environmental Engineer, WSP Canada Inc.**, Ottawa, Ontario

- Coordinated, prepared Phase I and Phase II Environmental Site Assessments for Federal and private clients.
- Coordinated, prepared and managed Designated Substance Surveys for various Federal and private clients, in both English and French.
- Managed all projects from preparation of proposals, to final invoicing.

September 2018 to 2019, **Environmental Officer, National Research Council**, Ottawa, Ontario

- Oversaw on-going PFAS investigation program at the National Fire Laboratory in Almonte, Ontario, being carried out by NRC consultants.
- Reviewed and commented on deliverables prepared by consultants, while coordinating with internal legal, communications, and presidential departments within the NRC.
- Corresponded with area residents surrounding the Laboratory.
- Coordinated potable water supply program.

September 2011 to 2018, **Environmental Engineer, Paterson Group Inc.**, Ottawa, Ontario

- Prepare, revise and submit all documentation and reports for the successful filing of Records of Site Condition with the Ministry of the Environment and Climate Change
- Provide on-site environmental expertise for remediation projects including Ottawa Arts Gallery, Rideau Centre Expansion and Tall Ships Landing, among various small scale remediation project within the greater Ottawa area.
- Coordinate field programs and prepare reports for Phase I and II projects across Ontario and Quebec.
- Oversee environmental investigations for drilling and test pitting on numerous proposed utility installations, residential and commercial developments.
- Conduct designated substance surveys in Ontario and Quebec.
- Coordinate air sampling programs for various environmental parameters, comparing results with regulatory standards and other guidelines.
- Problem solving to help advance or maintain project schedules.
- Complete environmental reports with recommendations for environmental concerns.
- Liaising with contractors, consultants and government officials.
- Provide cost estimates for environment field programs and construction costs.

June to September from 2009 to 2011, **Inspector, Canadian Food Inspection Agency**, Ottawa, Ontario

- Conducted the trapping program for the Emerald Ash Borer across Eastern Ontario.
- Assisted in the preparation and training of other inspectors for the trapping program.
- Conducted inspections for restricted wood products at various campgrounds.
- Assisted other inspectors in inspecting shipments of wood products from other countries, in certain cases, seizing and disposing of items.
- Compiling data and preparing reports.