

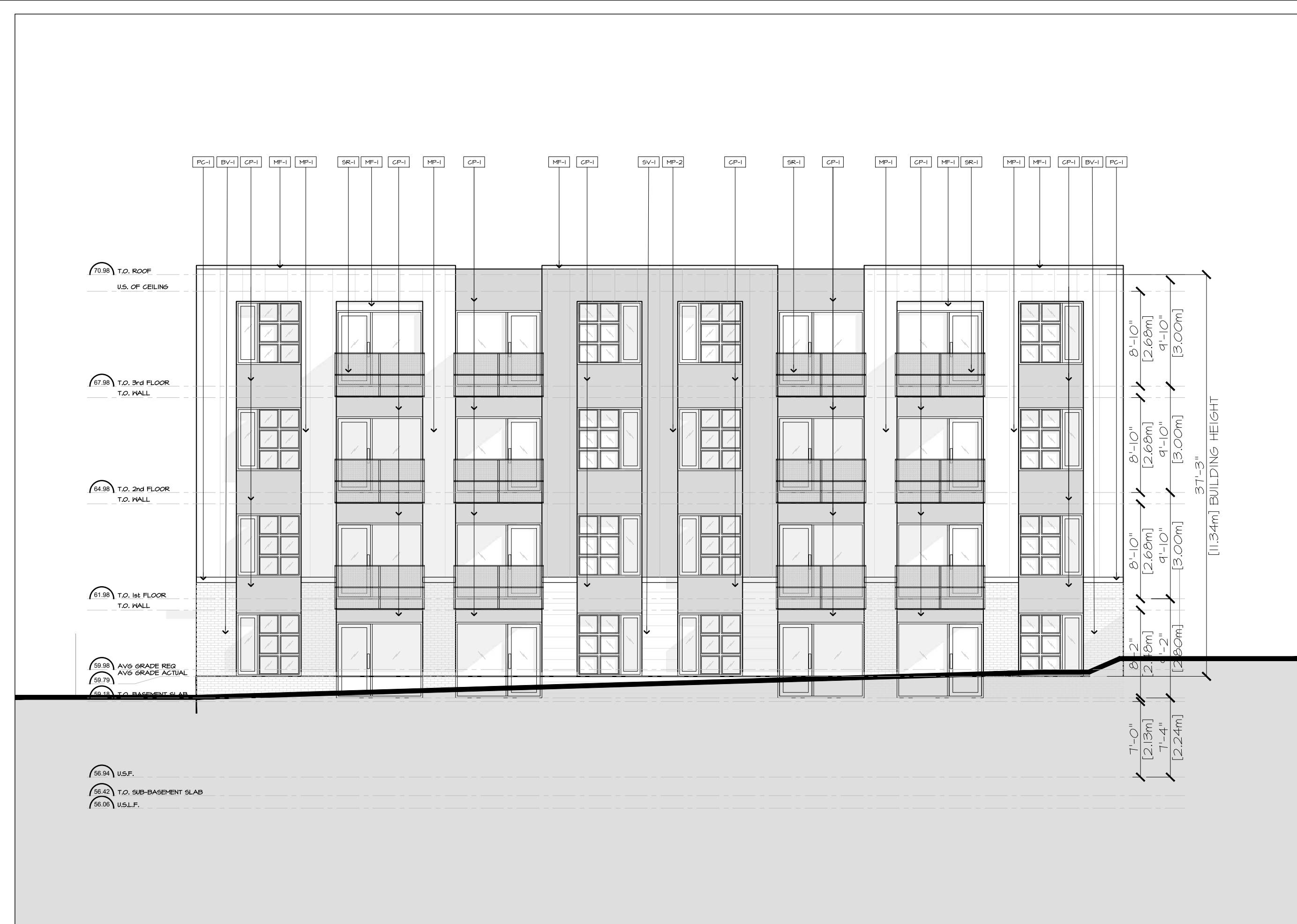

1 SOUTH ELEVATION
SP-4 1/100

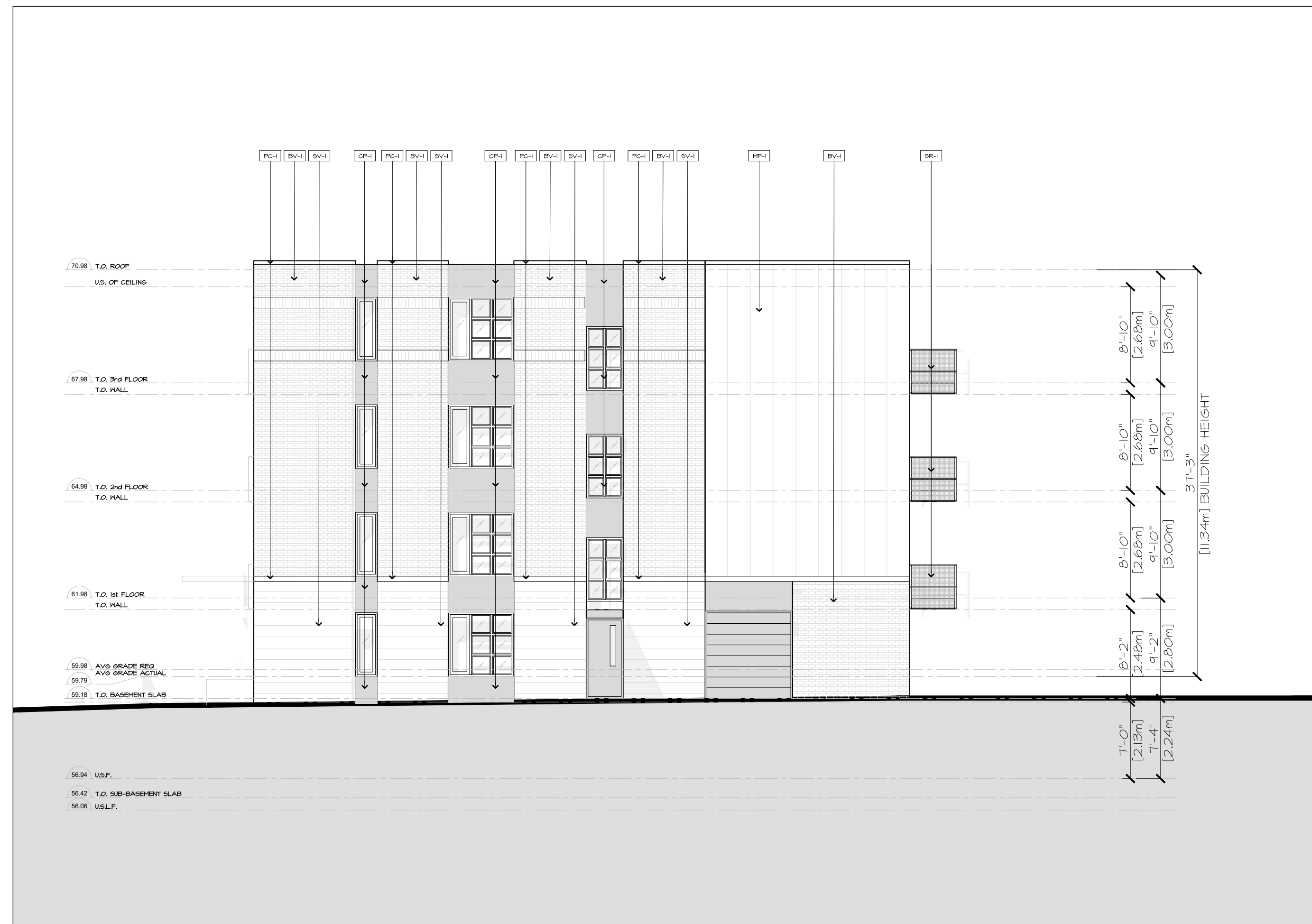

2 NORTH ELEVATION
SP-4 1/100



3 EAST ELEVATION
SP-4 1/100

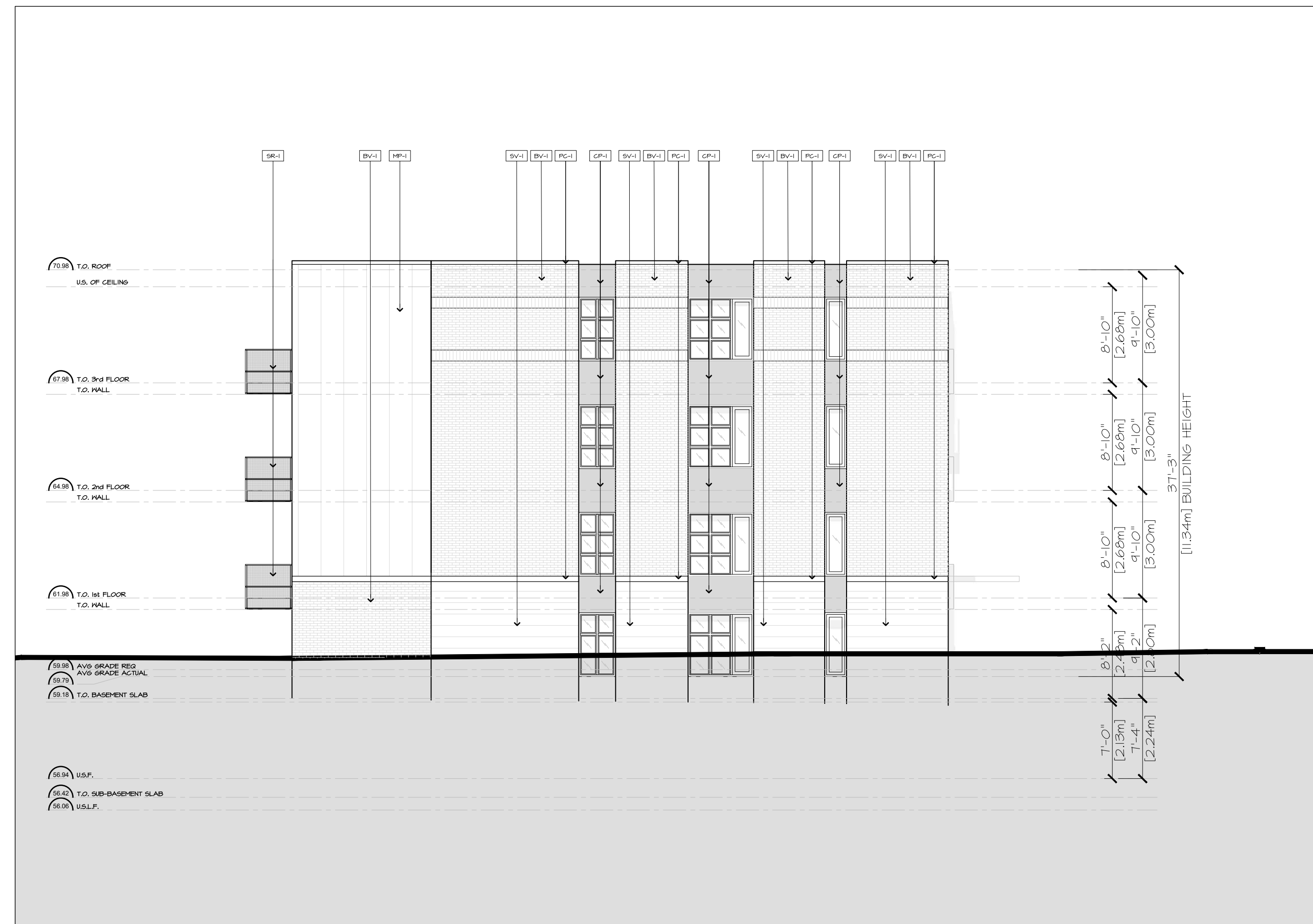

4 WEST ELEVATION
SP-4 1/100

MATERIAL LEGEND	
BV-1	BRICK VENEER 1
CP-1	PRE-CAST CONCRETE
MF-1	METAL FLASHING 1
MP-2	METAL PANEL GLADING 1
MP-2	METAL PANEL GLADING 2
SR-1	STEEL RAILING
SV-1	STONE VENEER 1

no.	date	revision
1	2022-02-22	ISSUED FOR SITE PLAN CONTROL

It is the responsibility of the appropriate contractor to check and verify all dimensions on site and report all errors and/or omissions to the architect.

All contractors must comply with all pertinent codes and by-laws.

Do not scale drawings.

This drawing may not be used for construction until signed.

Copyright reserved.



Hobin Architecture Incorporated
 63 Pamela Street
 Ottawa, Ontario
 Canada K1S 3K7
 T: 613-238-7200
 F: 613-235-2005
 E: mail@hobinarc.com
 hobinarc.com

project title
LARCH APARTMENTS
 15 LARCH ST, OTTAWA, ONTARIO

drawing title
PLANS + SECTION

drawn	date	scale
HL	FEB 2022	AS NOTED
project		2024
drawing no.		SP-4
revision no.		#XXXXX

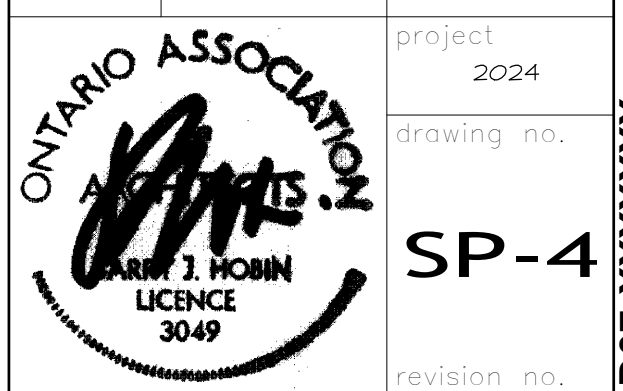

D07-XXXXXX



15 Larch Street
West Centretown

CONCEPT RENDER

February 22nd, 2022



15 Larch Street
West Centretown

CONCEPT RENDER

February 22nd, 2022



15 Larch Street
West Centretown

CONCEPT RENDER

February 22nd, 2022