



Geotechnical
Engineering

Environmental
Engineering

Hydrogeology

Geological
Engineering

Materials Testing

Building Science

Archaeological
Studies

Phase I - Environmental Site Assessment

36 & 40 Jamie Avenue
Ottawa, Ontario

Prepared For

Star Motors of Ottawa

Paterson Group Inc.

Consulting Engineers
154 Colonnade Road South
Ottawa (Nepean), Ontario
Canada K2E 7J5

Tel: (613) 226-7381
Fax: (613) 226-6344
www.patersongroup.ca

January 4, 2021

Report: PE5124-1

TABLE OF CONTENTS

EXECUTIVE SUMMARY.....	ii
1.0 INTRODUCTION.....	1
2.0 PROPERTY INFORMATION.....	2
3.0 SCOPE OF INVESTIGATION.....	3
4.0 RECORDS REVIEW.....	4
4.1 General.....	4
4.2 Environmental Source Information.....	6
4.3 Physical Setting Sources.....	10
5.0 PERSONAL INTERVIEWS.....	12
6.0 SITE RECONNAISSANCE.....	12
6.1 General Requirements.....	12
6.2 Site Inspection Observations.....	13
7.0 REVIEW AND EVALUATION OF INFORMATION.....	18
7.1 Land Use History.....	18
7.2 Conceptual Site Model.....	19
8.0 CONCLUSION.....	22
8.1 Assessment.....	22
8.2 Recommendations.....	22
9.0 STATEMENT OF LIMITATIONS.....	23
10.0 REFERENCES.....	24

List of Figures

- Figure 1 - Key Plan
- Figure 2 - Topographic Map
- Drawing PE5124-1 - Site Plan
- Drawing PE5124-2 - Surrounding Land Use Plan

List of Appendices

- Appendix 1 Aerial Photographs
 Site Photographs
- Appendix 2 MECP Freedom of Information Search Request
 MECP Water Well Records
 TSSA Correspondence
 ERIS Database Report
 City of Ottawa HLUI Request Form
- Appendix 3 Qualifications of Assessors

EXECUTIVE SUMMARY

Assessment

Paterson Group was commissioned by Star Motors of Ottawa to conduct a Phase I – Environmental Site Assessment (Phase I ESA) for the properties addressed 36 & 40 Jamie Avenue, in the City of Ottawa, Ontario. The purpose of this Phase I ESA was to research the past and current use of the subject site and study area as well as to identify any environmental concerns with the potential to have impacted the subject site.

According to the historical research, the subject site was first developed with the existing autobody repair shops sometime in the 1980's. The historical presence of these autobody repair shops are considered to represent APECs with respect to the subject site.

The neighbouring lands in the vicinity of the subject site have historically been developed for commercial and/or industrial uses. The property addressed 37 Bentley Avenue, located immediately to the south of the subject site, was formerly occupied with an automotive service garage. Due to its close proximity, this property is considered to represent an APEC with respect to the subject site.

Following the historical review, a site inspection was conducted to assess the present-day environmental conditions of the subject site. The subject site is currently occupied with two (2) autobody repair shops, which as previously stated, are considered to represent APECs with respect to the subject site.

The neighbouring lands within the vicinity of the subject site were generally observed to be used for commercial and/or industrial purposes. Two (2) existing off-site APECs were identified within the vicinity of the subject site. These include: an auto dealership and service centre 20 m to the north (400 West Hunt Club Road), as well as an autobody repair shop 35 m to the east (50 Jamie Avenue).

Recommendations

Based on the findings of this assessment, it is our opinion that **a Phase II - Environmental Site Assessment will be required for the subject site.**

1.0 INTRODUCTION

At the request of Star Motors of Ottawa, Paterson Group (Paterson) conducted a Phase I – Environmental Site Assessment (Phase I ESA) for 36 & 40 Jamie Avenue, in the City of Ottawa, Ontario. The purpose of this Phase I ESA was to research the past and current use of the subject site and study area as well as to identify any environmental concerns with the potential to have impacted the subject site.

Paterson was engaged to conduct this Phase I ESA by Mr. Brian Clark of Brian K. Clark Architect. Mr. Clark can be reached by telephone at 613-238-7412.

This report has been prepared specifically and solely for the above noted project which is described herein. It contains all our findings and results of the environmental conditions at this site.

This Phase I ESA report has been prepared in general accordance with Ontario Regulation 153/04, as amended under the Environmental Protection Act, and also complies with the requirements of CSA Z768-01. The conclusions presented herein are based on information gathered from a limited historical review and field inspection program. The findings of the Phase I ESA are based on a review of readily available geological, historical, and regulatory information, as well as a cursory review made at the time of the field assessment. The historical research relies on information supplied by others, such as local, provincial, and federal agencies, and was limited within the scope-of-work, time, and budget of the project herein.

2.0 PROPERTY INFORMATION

Addresses:	36 & 40 Jamie Avenue, Ottawa, Ontario.
Legal Description:	Part of Lot 28, Concession A (Rideau Front), Formerly the Township of Nepean, in the City of Ottawa.
Location:	The subject site is located on the south side of Jamie Avenue, approximately 100 m west of Sunderland Street, in the City of Ottawa, Ontario. Refer to Figure 1 – Key Plan for the site location.
Latitude and Longitude:	45° 20' 04" N, 75° 43' 10" W

Site Description:

Configuration:	Rectangular
Site Area:	3,810 m ² (approximate)
Zoning:	IH1 – Heavy Industrial Zone
Current Uses:	The subject site is currently occupied with two (2) autobody repair shops.
Services:	The subject site is located within a municipally serviced area.

3.0 SCOPE OF INVESTIGATION

The scope of work for this Phase I – Environmental Site Assessment was as follows:

- Determine the historical activities on the subject site and study area by conducting a review of readily available records, reports, photographs, plans, mapping, databases, and regulatory agencies;
- Investigate the existing conditions present at the subject site and study area by conducting site reconnaissance;
- Conduct interviews with persons knowledgeable of current and historic operations on the subject property and, if warranted, neighbouring properties;
- Present the results of our findings in a comprehensive report in general accordance with the requirements of Ontario Regulation 269/11 amending O.Reg. 153/04 made under the Environmental Protection Act and in compliance with the requirements of CSA Z768-01;
- Provide a preliminary environmental site evaluation based on our findings;
- Provide preliminary remediation recommendations and further investigative work if contamination is suspected or encountered.

4.0 RECORDS REVIEW

4.1 General

Phase I ESA Study Area Determination

A radius of approximately 250 m was determined to be appropriate as a Phase I ESA study area for this assignment. Properties located outside of this 250 m radius are not considered to have had the potential to impact the subject site, based on their significant distance away from the site.

First Developed Use Determination

Based on a review of available historical information, the subject site was first developed with the existing commercial buildings sometime in the early 1980's.

Fire Insurance Plans

Fire insurance plans (FIPs) are not available for the area of the subject site.

City of Ottawa Street Directories

As part of this assessment, the City of Ottawa street directories for the general area of the subject site were reviewed in approximate ten (10) year intervals, from 1966 to 2011. A summary of the potentially contaminating activities identified by the city directory search is provided below in Table 1.

Table 1: City Directories – Potentially Contaminating Activities		
Address	Listed Activity (years listed)	Area of Potential Environmental Concern (Y / N)
Sunderland Street		
30 Sunderland St.	Myers Mews Body & Paint Centre (1997/1998) Myers Chev-Olds-Cadillac Inc. (1990)	N
West Hunt Club Road		
400 West Hunt Club Rd.	Mercedes Benz, Smart (2011) Star Motors (2008/2009)	Y

Table 1: City Directories – Potentially Contaminating Activities		
Address	Listed Activity (years listed)	Area of Potential Environmental Concern (Y / N)
Jamie Avenue		
30 Jamie Ave.	Trailer Sales & Service (1979)	N
35 Jamie Ave.	Bruce Fuels (2000) Truck Depot (1990)	N
36 Jamie Ave.	Hunter's Paint & Collision Centre (2000) Nepean Auto Car Centre Inc. (2000)	Y
40 Jamie Ave.	Dow Motors (2011) Star Motors (2011)	Y
50 Jamie Ave.	JR Body Shop (2011)	Y
52 Jamie Ave.	R & B Best Body Shop Inc. (1990)	N
64 Jamie Ave.	Tony Graham Motors Ltd. Body Shop (1980-1990)	N
67 Jamie Ave.	Cummings & Reid – First Fuels Inc. (1990)	N
74 Jamie Ave.	Nepean Bus Lines Inc. (1990)	N
75 Jamie Ave.	T & K Auto Repair (2011)	N
78 Jamie Ave.	Spartacar; Spartan Collision (2010)	N
80 Jamie Ave.	Almonte Diesel (1980)	N
Bentley Avenue		
11 Bentley Ave.	Unnamed Taxi/Garage Business (1990-2000)	N
24 Bentley Ave.	Unnamed Autobody/Transmission Repair Shop (1990-2000) Unnamed Retail Fuel Outlet (1990) Unnamed Cement Manufacturing Business (1971)	N
28 Bentley Ave.	Unnamed Auto Repair Garage (1979-2000)	N
35 Bentley Ave.	Ed's Truck (1993-2000)	N
37 Bentley Ave.	Unnamed Auto Service Garage (2000)	Y
53 Bentley Ave.	Carleton Iron Works (1979-2000)	N

The historical use of the subject site as an autobody repair shop is considered to represent an area of potential environmental concern. Several of the neighbouring properties within a close proximity to the subject site were also deemed to result in APECs. These include: a former auto service garage immediately to the south (37 Bentley Avenue), an existing auto dealership and service centre 20 m to the north (400 West Hunt Club Road), as well as an existing autobody repair shop 35 m to the east (50 Jamie Avenue).

4.2 Environmental Source Information

National Pollutant Release Inventory

A search of the National Pollutant Release Inventory (NPRI) was conducted as part of this assessment. The search did not identify any records of pollutant releases for the subject site or for any properties situated within the Phase I study area.

PCB Waste Storage Site Inventory

A search of the national PCB waste storage site inventory was conducted as part of this assessment. The search did not identify any current or former PCB waste storage sites situated within the Phase I study area.

MECP Coal Gasification Plant Inventory

The Ontario Ministry of Environment, Conservation and Parks document entitled, "*Municipal Coal Gasification Plant Site Inventory, 1991*" was reviewed as part of this assessment. This document provides a reference to the locations of former plants with respect to the subject site. A review of this document did not identify any former coal gasification plants located on the subject site or within the Phase I study area.

MECP Waste Disposal Site Inventory

The Ontario Ministry of Environment, Conservation and Parks document entitled, "*Waste Disposal Site Inventory in Ontario, 1991*" was reviewed as part of this assessment. This document includes all recorded active and closed waste disposal sites, industrial manufactured gas plants, and coal tar distillation plants situated in the Province of Ontario. A review of this document did not identify any relevant records pertaining to the subject site or for properties located within the Phase I study area.

MECP Submissions

A request was submitted to the MECP Freedom of Information office for information with respect to reports related to environmental conditions for the subject site. A response from the MECP had not been received prior to the issuance of this report.

MECP Instruments

A request was submitted to the MECP Freedom of Information office for information with respect to certificates of approval, permits to take water, certificates of property use, or any other similar MECP issued instruments for the subject site. A response from the MECP had not been received prior to the issuance of this report.

MECP Waste Management Records

A request was submitted to the MECP Freedom of Information office for information with respect to waste management records for the subject site. A response from the MECP had not been received prior to the issuance of this report.

MECP Incident Reports

A request was submitted to the MECP Freedom of Information office for information with respect to records concerning environmental incidents, orders, offences, spills, discharges of contaminants, or inspections maintained by the MECP for the subject site or neighbouring properties. A response from the MECP had not been received prior to the issuance of this report.

MECP Brownfields Environmental Site Registry

A search of the MECP Brownfields Environmental Site Registry was conducted as part of this assessment. No Records of Site Condition (RSCs) have ever been filed for the subject site.

One (1) record of site condition was filed for a property situated within the Phase I study area. The property addressed 460 West Hunt Club Road, located approximately 225 m to the northwest of the subject site, had an RSC (#104515) completed in May 2011 by Paterson Group Inc. According to the RSC, approximately 350 m³ of contaminated soil was removed from this property as part of a remediation program carried out in conjunction with redevelopment activities. Due to the large spatial distance, this RSC property is not considered to pose an environmental concern to the subject site.

OMNRF Areas of Natural Significance

A search for areas of natural and scientific interest situated within the Phase I study area was conducted electronically via the Ontario Ministry of Natural Resources and Forestry (OMNRF) website. The search did not identify any natural features of areas of natural significance within the Phase I study area.

Technical Standards and Safety Authority (TSSA)

The TSSA Fuels Safety Branch in Toronto was contacted electronically, as part of this assessment, to inquire about current and former underground fuel storage tanks, spills, and historical incidents for the subject site and neighbouring properties. The response from the TSSA indicated that no records were identified pertaining to the subject site.

The property addressed 35 Bentley Avenue, located approximately 20 m to the southwest of the subject site, contains records for two (2) expired propane handling facilities. These records are not considered to pose an environmental concern to the subject site.

A copy of the correspondence with the TSSA is included in Appendix 2.

City of Ottawa Old Landfill Sites

The document prepared by Golder Associates entitled, "*Old Landfill Management Strategy, Phase I - Identification of Sites, City of Ottawa*", was reviewed as part of this assessment. No former landfill sites were identified on the subject site or within the Phase I study area.

City of Ottawa Historical Land Use Inventory (HLUI) Database

As part of this assessment, a requisition form was submitted to the City of Ottawa to request information from the City's Historical Land Use Inventory (HLUI 2005) database for any environmental records pertaining to the subject site as well as any properties situated within the Phase I study area.

A response from the City had not been received prior to the issuance of this report. A copy of the response will be forwarded to the client should it contain any pertinent information. A copy of the submission request has been included in Appendix 2.

ERIS Database Report

A database report, prepared by ERIS (Environmental Risk Information Services) Ltd., dated December 10, 2020, was acquired and reviewed as part of this assessment. The complete ERIS report has been included in Appendix 2.

☐ On-Site Records:

The ERIS report identified seven (7) records pertaining to the subject site. A review of these records did not identify any environmental concerns associated with the subject site.

☐ *Off-Site Records:*

The ERIS report identified four hundred and forty-six (446) records pertaining to properties located within a 250 m radius of the subject site.

The property addressed 37 Bentley Avenue, located immediately to the south of the subject site, contains several waste generator summary records for various waste products including: waste oils and lubricants, oil skimmings and sludges, aliphatic solvents, and petroleum distillates. The waste products are likely associated with the former use of this property as an auto service garage. Based on the nature of these waste products, as well as their close proximity, the former auto service garage located at 37 Bentley Avenue is considered to represent an APEC with respect to the subject site.

The remaining off-site records identified in the ERIS report are listed for properties which are situated at a significant distance away, or are situated in a down-gradient or cross-gradient orientation, with respect to the subject site, and thus are not considered to pose an environmental concern.

Previous Engineering Reports

The following report was reviewed prior to conducting this assessment:

“Phase II – Environmental Site Assessment, 36 Jamie Avenue, Ottawa, Ontario”, prepared by Paterson Group and dated April 19, 2013.

Paterson was retained to conduct a Phase II ESA for a portion of the subject site to identify any potential environmental impact resulting from the presence of an on-site auto body repair shop, as well as from the various uses of the surrounding properties.

The subsurface investigation was conducted on April 5 and April 16, 2013. The field program consisted of drilling two (2) interior boreholes (BH2 and BH3) and two (2) exterior boreholes (BH1 and BH4) on the subject site. Upon completion, two (2) of the boreholes were instrumented with groundwater monitoring wells (BH3 and BH4). The boreholes were advanced to depths ranging from approximately 5.49 m to 7.62 m below the existing ground surface and terminated within a layer of brown silty sand.

The groundwater was encountered within the brown silty sand stratigraphic layer at an approximate depth of 6.16 m below the existing ground surface. No unusual visual or olfactory observations were recorded in the soil or groundwater samples obtained from the boreholes.

One (1) soil sample, recovered from an interior BH2 was submitted for laboratory analysis of metal parameters. Based on the analytical test results, all detected parameter concentrations were in compliance with the selected MECP Table 3 commercial standards.

Two (2) groundwater samples, recovered from the monitoring wells installed in boreholes BH3 and BH4, were submitted for laboratory analysis of PHC, metal, and VOC parameters. Based on the analytical test results, all detected parameter concentrations were in compliance with the selected MECP Table 3 commercial standards.

Based on the findings of the Phase II ESA, no further investigation was recommended.

4.3 Physical Setting Sources

Aerial Photographs

Historical air photos from the National Air Photo Library were reviewed in approximate ten (10) year intervals, commencing with the earliest available photograph. Based on the review, the following observations have been made:

- 1965 *(City of Ottawa Website)* The subject site appears to be mostly vacant and used for agricultural purposes at this time. Some small temporary storage sheds can be seen on the southern portion of the subject site. The neighbouring properties also appear to be vacant and used for agricultural purposes at this time. An automobile wrecking yard can be seen further to the north of the subject site.

- 1976 *(City of Ottawa Website)* The western portion of the subject site appears to be utilized as an automobile parking area, whereas the eastern portion remains undeveloped. The neighbouring properties appear to be developed with commercial and/or industrial buildings. Jamie Avenue can be seen at this time.

- 1991 *(City of Ottawa Website)* The subject site appears to be developed with the existing commercial buildings at this time. Additional commercial and light industrial buildings have been constructed within the surrounding area.

- 2002 *(City of Ottawa Website)* No significant changes are apparent with respect to the subject site or the neighbouring properties.

- 2007 (*City of Ottawa Website*) No significant changes are apparent with respect to the subject site. An auto dealership and service garage can be seen to the north of the subject site, opposite Jamie Avenue.
- 2019 (*City of Ottawa Website*) No significant changes are apparent with respect to the subject site or the neighbouring properties. The subject site appears as it does today.

Copies of selected aerial photographs reviewed are included in Appendix 1.

Water Bodies

No water bodies are present on the subject site. The nearest named water body with respect to the subject site is the Rideau River, located approximately 1.53 km to the southeast.

Geological Maps

The Geological Survey of Canada website on the Urban Geology of the National Capital Area was reviewed as part of this assessment. Based on the available information, the bedrock in the area of the subject site consists of interbedded sandstone and dolomite of the March Formation, whereas the surficial geology consists of deltaic and estuarine deposits (nearshore marine deposits), with an overburden thickness ranging from approximately 15 m to 25 m.

Topographic Maps

A topographic map was reviewed from the Natural Resources Canada – The Atlas of Canada website as part of this assessment. The topographic map indicates that the general elevation of the subject site is approximately 90 m above sea level. The regional topography in the general area of the subject site slopes very gradually down towards the north. An illustration of the referenced topographic map is presented on Figure 2 – Topographic Map, appended to this report.

Physiographic Maps

A physiographic map was reviewed from the Natural Resources Canada – The Atlas of Canada website, as a part of this assessment. According to the publication and mapping information, the subject site is situated within the St. Lawrence Lowlands. According to the description provided: *“The lowlands are plain-like areas that were affected by the Pleistocene glaciations and are therefore covered by surficial deposits and other features associated with the ice sheets.”* The subject site is specifically located within the Central St. Lawrence Lowland area, which is rarely more than 150 m above sea level.

MECP Water Well Records

A search of the MECPs website for all drilled well records within a 250 m radius of the subject site was conducted as part of this assessment. The search identified seventeen (17) well records within the Phase I study area. These records pertain to wells installed between 1959 and 2018 and used for either commercial and industrial uses or groundwater observation purposes. Based on the availability of municipal services, no drinking water wells are expected to be in use within the Phase I study area. According to the well records, the overburden stratigraphy in the area of the subject site generally consists of brown silty sand with some clay, underlain by brown/grey silty sand. Bedrock, consisting of limestone, was typically encountered at an average depth of approximately 15 m to 20 m below ground surface. Copies of the aforementioned well records have been included in Appendix 2.

5.0 PERSONAL INTERVIEWS

Mr. Paul Issacs, the facility and maintenance manager for the subject site, was available at the time of the site inspection to respond to questioning. According to Mr. Issacs, the subject site was first developed sometime in the early-1980's with the existing auto body repair shop buildings. Mr. Issacs stated that the buildings have only ever been used for auto body repair operations and that no fuel tanks have ever been present on the subject site. According to Mr. Issacs, each building contains a water separator system connected to the floor drains within the maintenance bays. Mr. Issacs was unaware of any potential environmental concerns associated with the subject site.

6.0 SITE RECONNAISSANCE

6.1 General Requirements

An inspection was conducted for the subject site on December 22, 2020, between 10:00 AM and 11:00 AM. Weather conditions were cloudy, with a temperature of approximately -1°C. Mr. Nick Sullivan, from the Environmental Department of Paterson Group, conducted the inspection. In addition to the subject site, the uses of neighbouring properties within the Phase I study area were also assessed at the time of the site inspection.

6.2 Site Inspection Observations

Site Description

The subject site is currently occupied with two (2) auto body repair shops, surrounded entirely by asphaltic concrete parking areas and laneways. The site topography slopes very gently down to the north and east, whereas the regional topography is relatively flat. The subject site sits slightly above the grade of Jamie Avenue, yet is considered to be at grade with respect to the neighbouring properties.

Water drainage on the subject site occurs primarily via sheet flow towards catch basins located within the western portion of the subject site or along Jamie Avenue. No ponded water, stressed vegetation, surficial staining, or any other indications of potential sub-surface contamination were observed on the subject site at time of the site inspection.

A depiction of the subject site is illustrated on Drawing PE5124-1 – Site Plan, in the Figures section of this report.

Existing Buildings and Structures

36 Jamie Avenue

This portion of the subject site is currently occupied with a one (1) storey, slab-on-grade style auto body repair shop with a two (2) storey office area at the front of the building. Built sometime in the early-1980's, the building is finished on the exterior with brick and a flat tar-and-gravel style roof. The building is currently heated via three (3) natural gas-fired rooftop HVAC units.

40 Jamie Avenue

This portion of the subject site is currently occupied with a one (1) storey, slab-on-grade style auto body paint shop with a one (1) storey office/reception area at the front of the building. Built sometime in the early-1980's, the building is finished on the exterior with metal siding and a flat tar-and-gravel style roof. The building is currently heated via one (1) natural gas-fired rooftop HVAC unit.

Potential Environmental Concerns

Fuels and Chemical Storage

No chemical storage areas, vent and fill pipes, above ground storage tanks (ASTs), or signs of underground storage tanks (USTs) were observed on the exterior of the subject site at the time of the site inspection.

Hazardous Materials and Unidentified Substances

No hazardous materials, unidentified substances, spills, surficial staining, abnormal odours, or indications of potential sub-surface contamination were observed on the exterior of the subject site at the time of the site inspection.

Transformer Oil and Polychlorinated Biphenyls (PCBs)

Three (3) pole-mounted transformers were observed off-site adjacent to the northern property boundary, along Jamie Avenue. The transformers were noted to be in good condition, with no signs of leaks or stains observed at the time of the site inspection.

Waste Management

Solid, non-hazardous domestic waste and recyclable products are stored in metal bins at the rear (south) of the subject site and are collected by a licensed contractor on a regular basis. No environmental concerns were identified with respect to waste management practices on the subject site.

Interior Assessment

A general description of the interior of 36 Jamie Avenue is as follows:

- The floors consist of ceramic tile, poured concrete, and carpet;
- The walls consist of drywall and concrete block;
- The ceilings consist of suspended ceiling tiles and steel decking;
- Lighting throughout the building is provided by incandescent and fluorescent light fixtures.

A general description of the interior of 40 Jamie Avenue is as follows:

- The floors consist of ceramic tile, poured concrete, and carpet;
- The walls consist of drywall and concrete block
- The ceilings consist of suspended ceiling tiles and steel decking;
- Lighting throughout the building is provided by incandescent and fluorescent light fixtures.

Potentially Hazardous Building Products

Asbestos-Containing Materials (ACMs)

Based on the age of the subject buildings (c.1980's), no asbestos containing building materials are expected to be present within the structures.

Lead-Based Paint

Based on the age of the subject buildings (c.1980's), no lead-based paints are expected to be present within the structures.

Polychlorinated Biphenyls (PCBs) and Transformer Oil

No potential sources of PCBs were identified within the interiors of the subject buildings at the time of the site inspection.

Urea Formaldehyde Foam Insulation (UFFI)

UFFI was not observed at the time of the site inspection, however wall cavities were not inspected for insulation type.

Other Potential Environmental Concerns

Interior Fuel and Chemical Storage

No aboveground fuel storage tanks or signs of underground fuel storage tanks were observed within the subject buildings at the time of the site inspection.

Chemical products stored within the subject building were observed to be limited to domestically available cleaning products, auto body paint products, as well as small quantities of greases and lubricants. No environmental concerns were identified with respect to chemical storage practices within the subject buildings.

Paint Mixing Room & Paint Booths

The autobody repair shop located at 40 Jamie Avenue was observed to contain an auto paint mixing room as well as two (2) auto paint booths, located within the rear maintenance bay. The storage and application of paint products within this building are considered to represent an APEC with respect to the subject site.

Floor Drains

Several floor drains were observed within the maintenance bays of both subject buildings at the time of the site inspection. Reportedly, these floor drains flow into an underground oil/water separator, also located within the maintenance bays, before draining into the City of Ottawa sanitary sewer system. Access to these separators was not available at the time of the site inspection, however an inspection of the floor drains did not identify any unusual visual or olfactory observations. According to conversations with the facility manager, the separators are drained by a licensed contractor approximately every six (6) months.

Ozone Depleting Substances (ODSs)

Potential sources of ODSs observed on site include fire extinguishers and refrigerators. These appliances appeared to be in good condition at the time of the site inspection and should be regularly serviced by a licensed contractor.

Wastewater Discharges

Wastewater from the subject building (wash water and sewage) is discharged into the City of Ottawa sanitary sewer system. Roof drainage is discharged towards two (2) catch basins, located in the western portion of the subject site, which drain into the City of Ottawa storm water system. No concerns were noted with respect to wastewater discharge on the subject site.

Neighbouring Properties

Land use adjacent to the subject site was observed as follows:

- North:* Jamie Avenue, followed by a contractor equipment storage yard as well as an auto dealership and service garage;
- South:* A truck rental business as well as a commercial office building, followed by Bentley Avenue;
- East:* A commercial office building, followed by an autobody repair shop.
- West:* A commercial building materials supplier, followed by a commercial office building.

Due to the location of the subject site within an industrial park, multiple PCAs were identified within the Phase I study area. The majority of these PCAs are located at a significant distance away, or are situated in a cross-gradient or down-gradient orientation, with respect to the subject site, and thus are not considered to represent APECs, with two (2) exceptions. These exceptions include: an existing auto dealership and service centre 20 m to the north (400 West Hunt Club Road) as well as an existing autobody repair shop 35 m to the east (50 Jamie Avenue).

Current land use adjacent to the subject site is illustrated on Drawing PE5124-2 – Surrounding Land Use Plan, appended to this report.

7.0 REVIEW AND EVALUATION OF INFORMATION

7.1 Land Use History

Based on a review of available historical information, the subject site was first developed with the existing commercial buildings sometime in the 1980's.

Potentially Contaminating Activities (PCAs)

Based on the findings of this Phase I ESA, five (5) PCAs, resulting in APECs, were identified as pertaining to the subject site. These APECs include:

- The current use of the subject site as an autobody repair shop (36 Jamie Avenue);
- The current use of the subject site as an autobody repair shop (40 Jamie Avenue);
- A former auto service garage; located immediately to the south (37 Bentley Avenue);
- An existing auto dealership and service center; located 20 m to the north (400 West Hunt Club Road);
- An existing autobody repair shop, located 35 m to the east (50 Jamie Avenue);

Numerous off-site PCAs were identified within the Phase I study area but were deemed not to be of any environmental concern to the subject site based on their separation distances as well as their down-gradient or cross-gradient orientation.

Areas of Potential Environmental Concern (APECs)

The areas of potential environmental concern identified in this Phase I ESA are summarized below in Table 2:

Table 2 Areas of Potential Environmental Concern					
APEC	Location of APEC	PCA (O. Reg. 153/04 – Table 2)	Location of PCA	Contaminants of Potential Concern	Media Potentially Impacted
APEC #1 Existing Autobody Repair Shop	Eastern Portion of Subject Site	<i>"Item 10: Commercial Autobody Shops"</i>	On-Site	VOCs PHCs (F ₁ -F ₄)	Soil and/or Groundwater
APEC #2 Existing Autobody Repair Shop	Western Portion of Subject Site		On-Site	VOCs PHCs (F ₁ -F ₄)	Soil and/or Groundwater
APEC #3 Former Auto Service Garage	Southwestern Portion of Subject Site	<i>"Item 52: Storage, Maintenance, Fuelling and Repair of Equipment, Vehicles, and Material Used to Maintain Transportation Systems"</i>	Adjacent Southwest	BTEX PHCs (F ₁ -F ₄)	Groundwater
APEC #4 Existing Auto Dealership and Service Garage	Northern Portion of Subject Site		20 m North	BTEX PHCs (F ₁ -F ₄)	Groundwater
APEC #5 Existing Autobody Repair Shop	Eastern Portion of Subject Site	<i>"Item 10: Commercial Autobody Shops"</i>	35 m East	VOCs PHCs (F ₁ -F ₄)	Groundwater

Contaminants of Potential Concern (CPCs)

The contaminants of potential concern (CPCs) associated with the aforementioned APECs are considered to be:

- Volatile Organic Compounds (VOCs);
- Benzene, Toluene, Ethylbenzene, and Xylenes (BTEX);
- Petroleum Hydrocarbons, fractions 1 - 4 (PHCs F₁-F₄).

These CPCs have the potential to be present in the soil matrix and/or the groundwater situated beneath the subject site.

7.2 Conceptual Site Model

Water Bodies

No water bodies are present on the subject site. The nearest named water body with respect to the subject site is the Rideau River, located approximately 1.53 km to the southeast

Geological and Hydrogeological Setting

Based on the available information, the bedrock in the area of the subject site consists of interbedded sandstone and dolomite of the March Formation, whereas the surficial geology consists of deltaic and estuarian deposits (nearshore marine deposits), with an overburden thickness ranging from approximately 15 m to 25 m. Groundwater is anticipated to be encountered within the overburden and flow in a northerly direction.

Areas of Natural Significance

No areas of natural significance were identified on the subject site or within the Phase I study area.

Existing Buildings and Structures

The subject site is currently occupied with two (2) auto body repair shops.

Drinking Water Wells

Based on the availability of municipal services, no drinking water wells are expected to be present within the Phase I study area.

Neighbouring Land Use

Neighbouring land use within the Phase I study area consists mainly of commercial and industrial properties.

Potentially Contaminating Activities and Areas of Potential Environmental Concern

As per Section 7.1, five (5) potentially contaminating activities (PCAs), resulting in areas of potential environmental concern (APECs), were identified as pertaining to the subject site. These APECs include:

- The current use of the subject site as an autobody repair shop (36 Jamie Avenue);
- The current use of the subject site as an autobody repair shop (40 Jamie Avenue);
- A former auto service garage; located immediately to the south (37 Bentley Avenue);

- An existing auto dealership and service center; located 20 m to the north (400 West Hunt Club Road);
- An existing autobody repair shop, located 35 m to the east (50 Jamie Avenue);

Numerous off-site PCAs were identified within the Phase I study area but were deemed not to be of any environmental concern to the subject site based on their separation distances as well as their down-gradient or cross-gradient orientation.

Contaminants of Potential Concern

The contaminants of potential concern (CPCs) associated with the aforementioned APECs are considered to be:

- Volatile Organic Compounds (VOCs);
- Benzene, Toluene, Ethylbenzene, and Xylenes (BTEX);
- Petroleum Hydrocarbons, fractions 1 - 4 (PHCs F₁-F₄).

These CPCs have the potential to be present in the soil matrix and/or the groundwater situated beneath the subject site.

Assessment of Uncertainty and/or Absence of Information

The information available for review as part of the preparation of this Phase I ESA is considered to be sufficient to conclude that there are PCAs and APECs associated with the subject site. The presence of these PCAs were confirmed by a variety of independent sources, and as such, the conclusions of this report are not affected by uncertainty which may be present with respect to the individual sources.

8.0 CONCLUSION

8.1 Assessment

Paterson Group was commissioned by Star Motors of Ottawa to conduct a Phase I – Environmental Site Assessment (Phase I ESA) for the properties addressed 36 & 40 Jamie Avenue, in the City of Ottawa, Ontario. The purpose of this Phase I ESA was to research the past and current use of the subject site and study area as well as to identify any environmental concerns with the potential to have impacted the subject site.

According to the historical research, the subject site was first developed with the existing autobody repair shops sometime in the 1980's. The historical presence of these autobody repair shops are considered to represent APECs with respect to the subject site.

The neighbouring lands in the vicinity of the subject site have historically been developed for commercial and/or industrial uses. The property addressed 37 Bentley Avenue, located immediately to the south of the subject site, was formerly occupied with an automotive service garage. Due to its close proximity, this property is considered to represent an APEC with respect to the subject site.

Following the historical review, a site inspection was conducted to assess the present-day environmental conditions of the subject site. The subject site is currently occupied with two (2) autobody repair shops, which as previously stated, are considered to represent APECs with respect to the subject site.

The neighbouring lands within the vicinity of the subject site were generally observed to be used for commercial and/or industrial purposes. Two (2) existing off-site APECs were identified within the vicinity of the subject site. These include: an auto dealership and service centre 20 m to the north (400 West Hunt Club Road), as well as an autobody repair shop 35 m to the east (50 Jamie Avenue).

8.2 Recommendations

Based on the findings of this assessment, it is our opinion that **a Phase II - Environmental Site Assessment will be required for the subject site.**

9.0 STATEMENT OF LIMITATIONS

This Phase I – Environmental Site Assessment report has been prepared in general accordance with O.Reg. 153/04, as amended, and meets the requirements of CSA Z768-01. The conclusions presented herein are based on information gathered from a limited historical review and field inspection program. The findings of the Phase I ESA are based on a review of readily available geological, historical, and regulatory information as well as a cursory review made at the time of the field assessment. The historical research relies on information supplied by others, such as local, provincial, and federal agencies and was limited within the scope-of-work, time, and budget of the project herein.

Should any conditions be encountered at the subject site and/or historical information that differ from our findings, we request that we be notified immediately in order to allow for a reassessment.

This report was prepared for the sole use of Star Motors of Ottawa. Permission and notification from Star Motors of Ottawa and Paterson Group will be required prior to the release of this report to any other party.

Paterson Group Inc.



Nick Sullivan, B.Sc.



Mark S. D'Arcy, P.Eng., QP_{ESA}



Report Distribution:

- Star Motors of Ottawa
- Paterson Group Inc.

10.0 REFERENCES

Federal Records

- Natural Resources Canada: Air Photo Library.
- Natural Resources Canada: The Atlas of Canada.
- Geological Survey of Canada: Surficial and Subsurface Mapping.
- Environment Canada: National Pollutant Release Inventory.
- National PCB Waste Storage Site Inventory.
- National Archives of Canada.

Provincial Records

- MECP: Freedom of Information and Privacy Office.
- MECP: Municipal Coal Gasification Plant Site Inventory, 1991.
- MECP: Waste Disposal Site Inventory, 1991.
- MECP: Brownfields Environmental Site Registry.
- MECP: Water Well Inventory.
- Office of Technical Standards and Safety Authority, Fuels Safety Branch.
- Ministry of Natural Resources and Forestry Areas of Natural Significance.
- Chapman, L.J., and Putnam, D.F., 1984: 'The Physiography of Southern Ontario, Third Edition', Ontario Geological Survey Special Volume 2.

Municipal Records

- City of Ottawa: eMap website.
- City of Ottawa: Historical Land Use Inventory Database
- City of Ottawa: document entitled, "Old Landfill Management Strategy, Phase I – Identification of Sites", prepared by Golder Associates, 2004.

Local Information Sources

- Personal Interviews.

Public Information Sources

- ERIS Database Report.
- Google Earth.
- Google Maps/Street View.

FIGURES

FIGURE 1 – KEY PLAN

FIGURE 2 – TOPOGRAPHIC MAP

DRAWING PE5124-1 – SITE PLAN

DRAWING PE5124-2 – SURROUNDING LAND USE PLAN

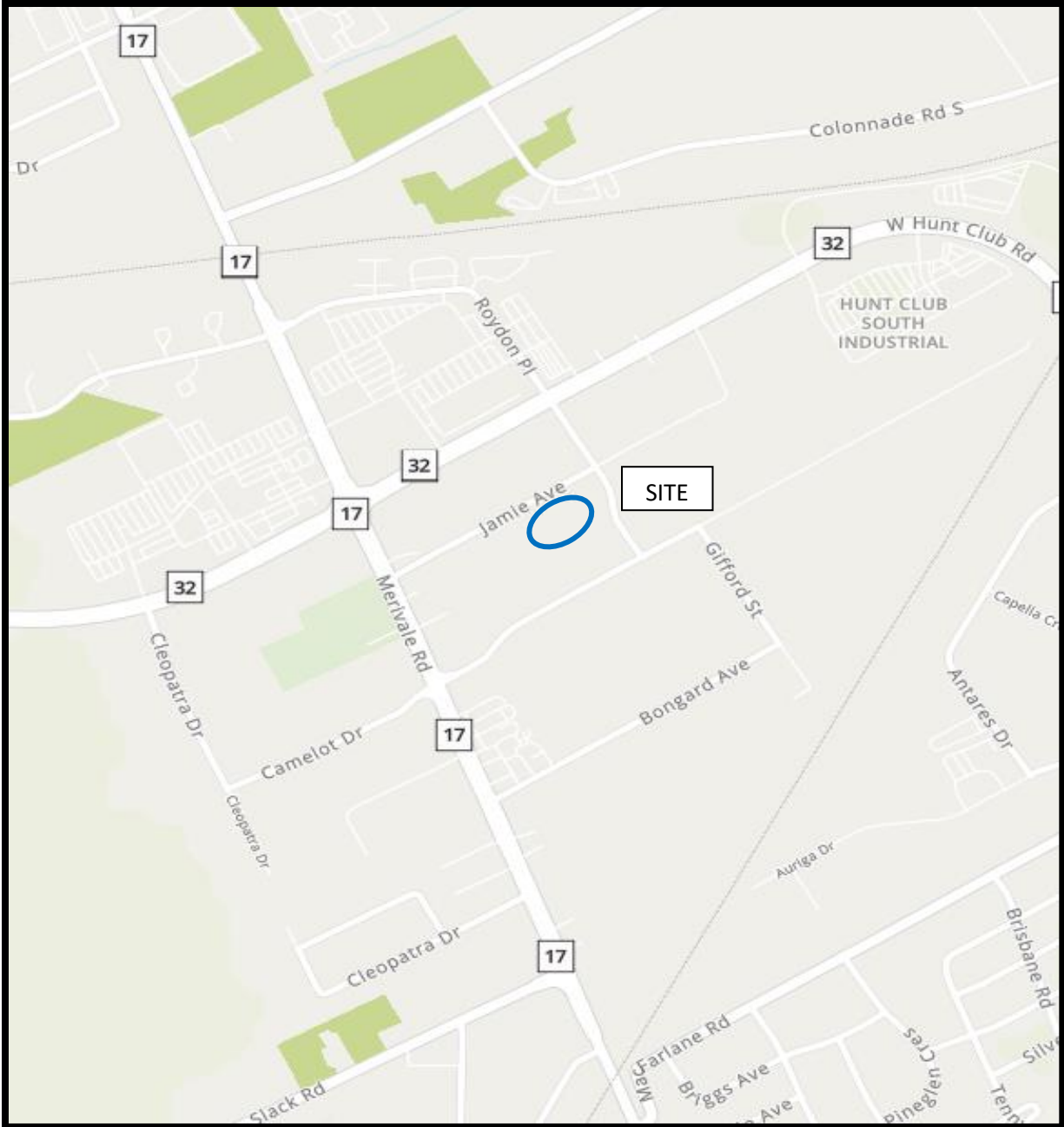

FIGURE 1
KEY PLAN

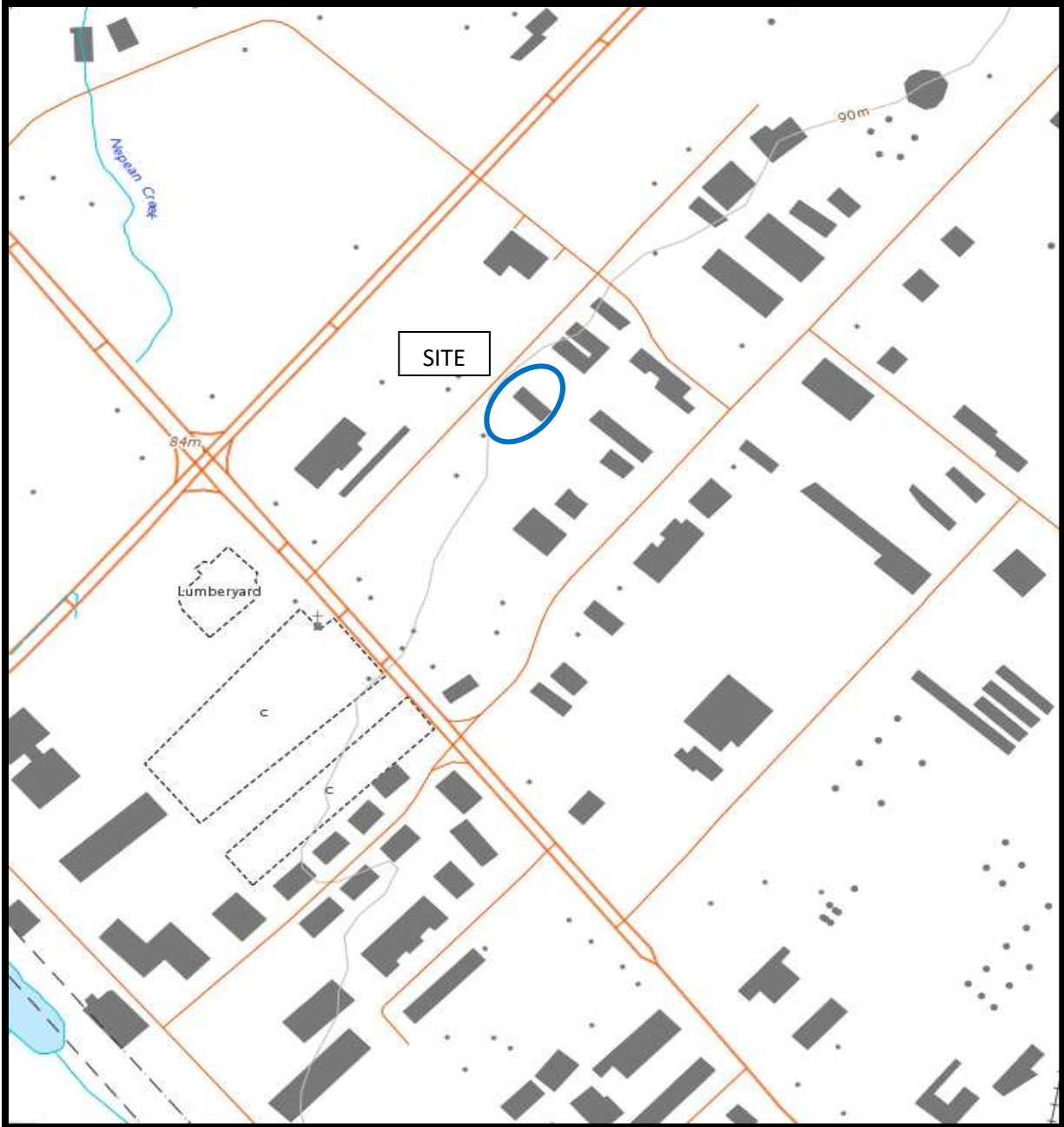

FIGURE 2
TOPOGRAPHIC MAP

400 WEST HUNT CLUB ROAD
AUTO DEALERSHIP AND SERVICE GARAGE

35 JAMIE AVENUE
PARKING LOT

SIDEWALK

J A M I E A V E N U E

SIDEWALK

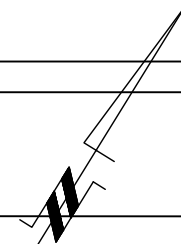

30-32 JAMIE AVENUE
NEPEAN BUILDING SUPPLIES

48 JAMIE AVENUE
FRANCESCO'S COFFEE COMPANY INC.

50 JAMIE AVENUE
J R BODY SHOP

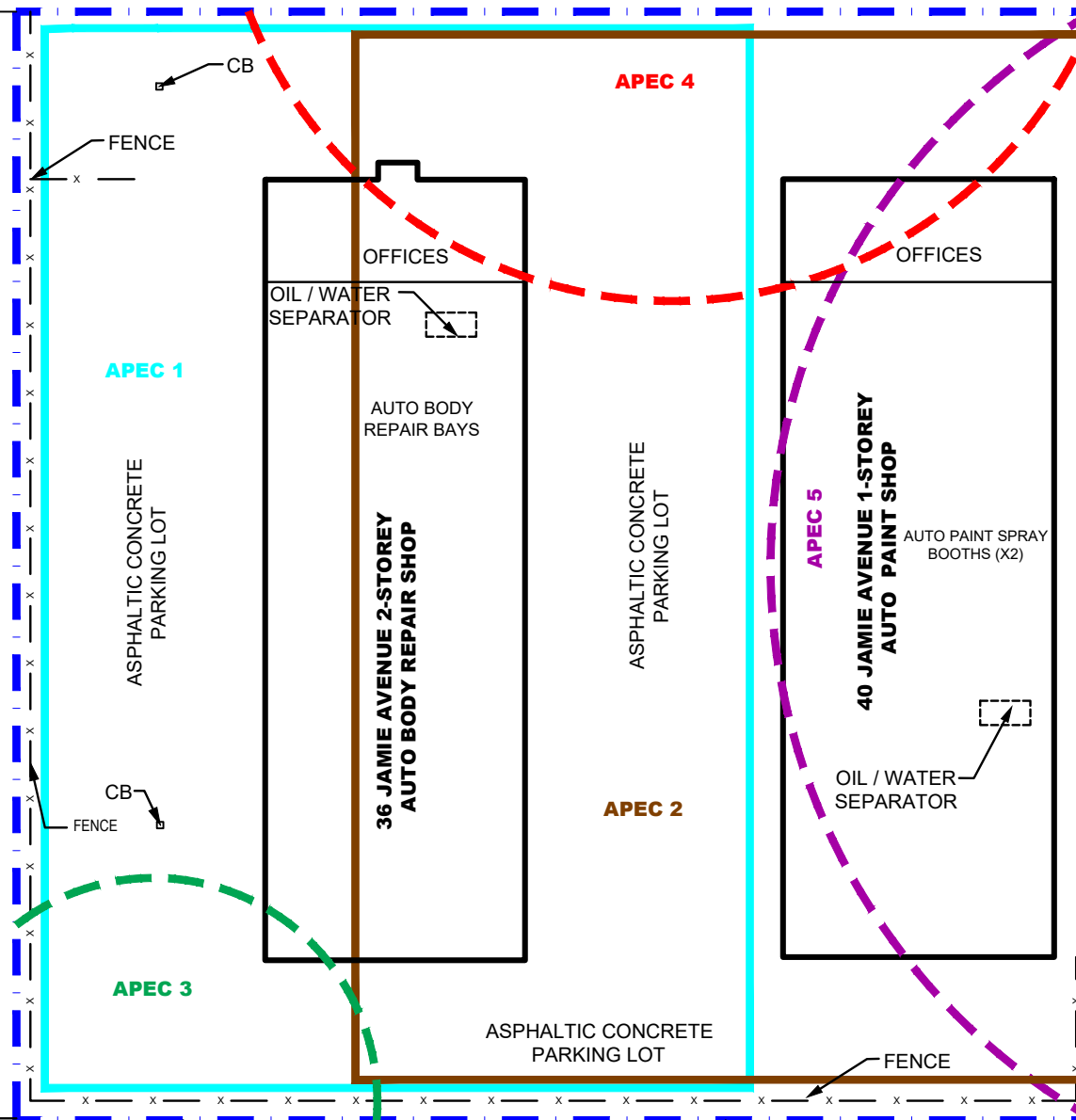

AREAS OF POTENTIAL ENVIRONMENTAL CONCERN:

- 1) EXISTING AUTO BODY REPAIR SHOP (ON SITE)
- 2) EXISTING AUTO BODY REPAIR SHOP (ON SITE)
- 3) FORMER AUTO SERVICE GARAGE (37 BENTLEY AVENUE)
- 4) EXISTING AUTO DEALERSHIP & SERVICE GARAGE (400 WEST HUNT CLUB ROAD)
- 5) EXISTING AUTO BODY REPAIR SHOP (50 JAMIE AVENUE)

35 BENTLEY AVENUE
UNIVERSAL TRUCK RENTAL OTTAWA

37 BENTLEY AVENUE
STAR MOTORS OF OTTAWA

39 BENTLEY AVENUE
CIVIC GLASS AND ALUMINIUM

43 BENTLEY AVENUE
UNITED BUILDING PRODUCTS

patersongroup
consulting engineers

154 Colonnade Road South
Ottawa, Ontario K2E 7J5
Tel: (613) 226-7381 Fax: (613) 226-6344

NO.	REVISIONS	DATE	INITIAL

STAR MOTORS OF OTTAWA
PHASE I - ENVIRONMENTAL SITE ASSESSMENT
36 AND 40 JAMIE AVENUE
OTTAWA, ONTARIO
Title: **SITE PLAN**

Scale: 1:400
Date: 01/2021
Drawn by: JM
Checked by: NS
Approved by: MSD

Report No.: PE5124-1
Dwg. No.: **PE5124-1**
Revision No.:

p:\autocad\drawings\environmental\pe5124\pe5124-1 site plan.dwg

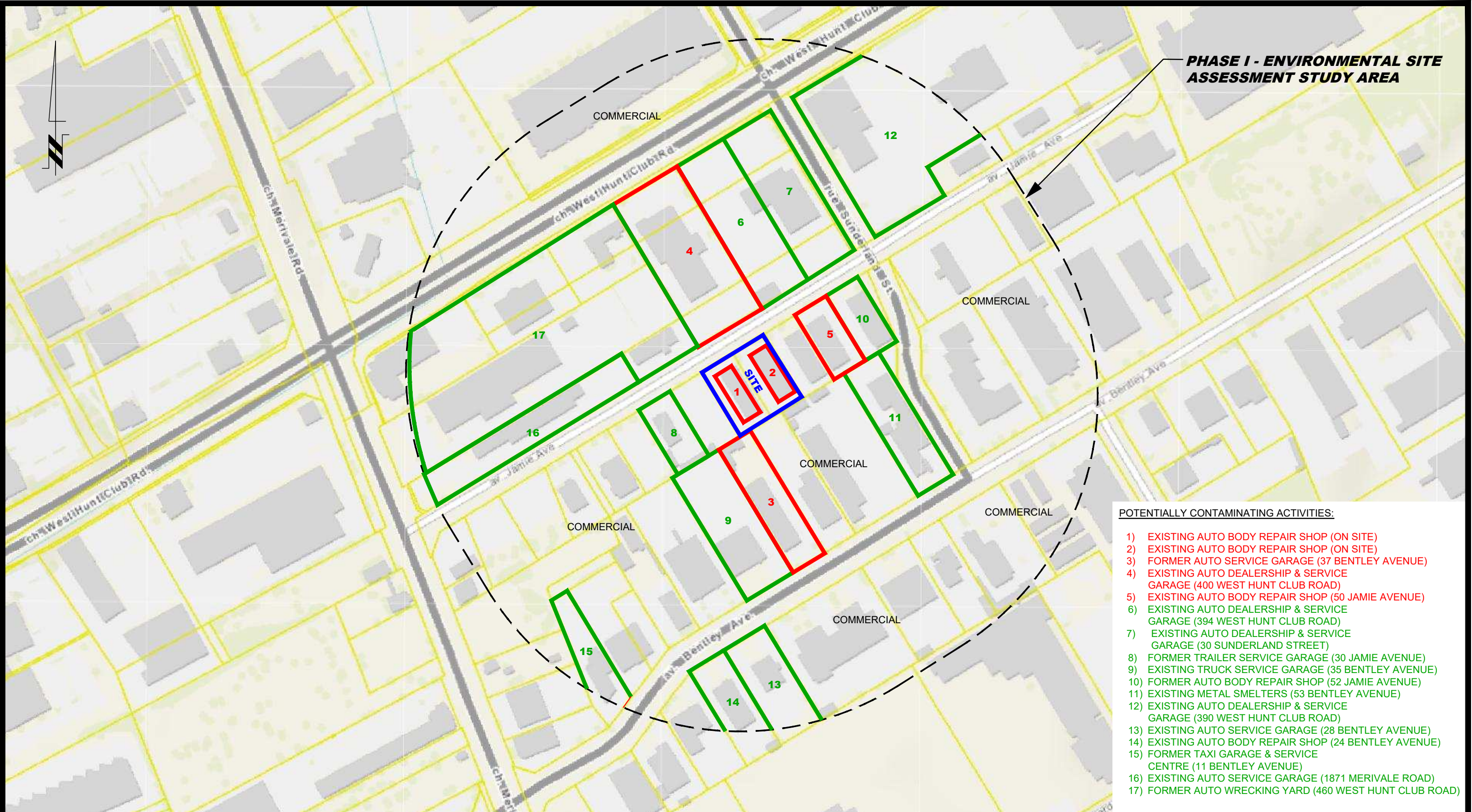

PHASE I - ENVIRONMENTAL SITE ASSESSMENT STUDY AREA

- POTENTIALLY CONTAMINATING ACTIVITIES:**
- 1) EXISTING AUTO BODY REPAIR SHOP (ON SITE)
 - 2) EXISTING AUTO BODY REPAIR SHOP (ON SITE)
 - 3) FORMER AUTO SERVICE GARAGE (37 BENTLEY AVENUE)
 - 4) EXISTING AUTO DEALERSHIP & SERVICE GARAGE (400 WEST HUNT CLUB ROAD)
 - 5) EXISTING AUTO BODY REPAIR SHOP (50 JAMIE AVENUE)
 - 6) EXISTING AUTO DEALERSHIP & SERVICE GARAGE (394 WEST HUNT CLUB ROAD)
 - 7) EXISTING AUTO DEALERSHIP & SERVICE GARAGE (30 SUNDERLAND STREET)
 - 8) FORMER TRAILER SERVICE GARAGE (30 JAMIE AVENUE)
 - 9) EXISTING TRUCK SERVICE GARAGE (35 BENTLEY AVENUE)
 - 10) FORMER AUTO BODY REPAIR SHOP (52 JAMIE AVENUE)
 - 11) EXISTING METAL SMELTERS (53 BENTLEY AVENUE)
 - 12) EXISTING AUTO DEALERSHIP & SERVICE GARAGE (390 WEST HUNT CLUB ROAD)
 - 13) EXISTING AUTO SERVICE GARAGE (28 BENTLEY AVENUE)
 - 14) EXISTING AUTO BODY REPAIR SHOP (24 BENTLEY AVENUE)
 - 15) FORMER TAXI GARAGE & SERVICE CENTRE (11 BENTLEY AVENUE)
 - 16) EXISTING AUTO SERVICE GARAGE (1871 MERIVALE ROAD)
 - 17) FORMER AUTO WRECKING YARD (460 WEST HUNT CLUB ROAD)

patersongroup
consulting engineers

154 Colonnade Road South
Ottawa, Ontario K2E 7J5
Tel: (613) 226-7381 Fax: (613) 226-6344

NO.	REVISIONS	DATE	INITIAL

STAR MOTORS OF OTTAWA
PHASE I - ENVIRONMENTAL SITE ASSESSMENT
36 & 40 JAMIE AVENUE

OTTAWA, ONTARIO

SURROUNDING LAND USE PLAN

Scale:	1:3000	Date:	01/2021
Drawn by:	JM	Report No.:	PE5124-1
Checked by:	NS	Dwg No.:	PE5124-2
Approved by:	MSD	Revision No.:	

p:\autocad drawings\environmental\pe5124\pe5124-2 sup.dwg

APPENDIX 1

AERIAL PHOTOGRAPHS

SITE PHOTOGRAPHS



AERIAL PHOTOGRAPH
1965



AERIAL PHOTOGRAPH
1976

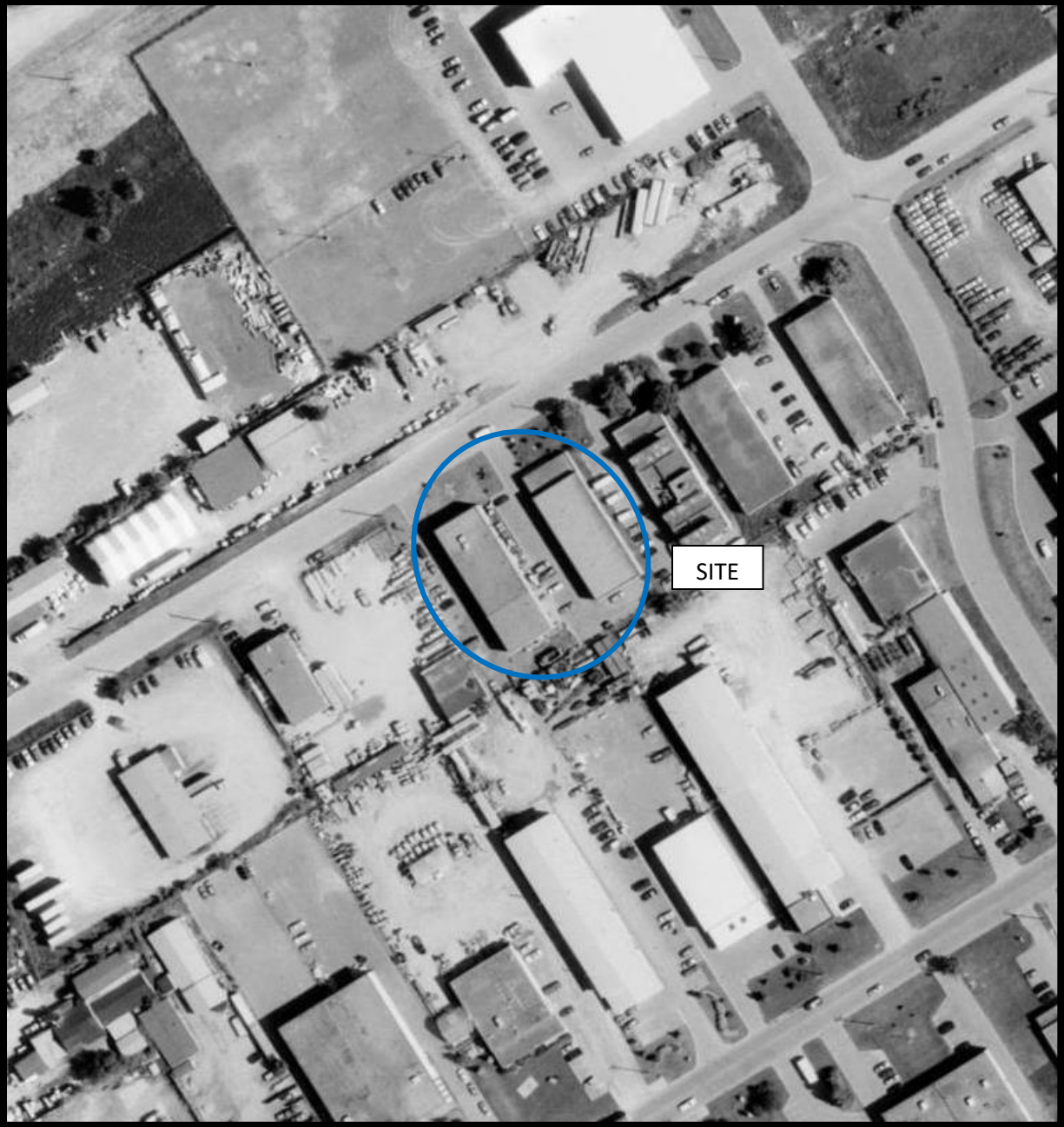

AERIAL PHOTOGRAPH
1991



AERIAL PHOTOGRAPH
2002



AERIAL PHOTOGRAPH
2007



AERIAL PHOTOGRAPH
2019

Site Photographs

PE5124

36 & 40 Jamie Avenue, Ottawa, Ontario

December 22, 2020



Photograph 1: View of the northern portion of 40 Jamie Avenue, facing south.



Photograph 2: View of the western portion of 40 Jamie Avenue, facing east.

Site Photographs

PE5124

36 & 40 Jamie Avenue, Ottawa, Ontario

December 22, 2020



Photograph 3: View of the northern portion of 36 Jamie Avenue, facing south.



Photograph 4: View of the eastern portion of 36 Jamie Avenue, facing south.

Site Photographs

PE5124

36 & 40 Jamie Avenue, Ottawa, Ontario

December 22, 2020



Photograph 5: View of an auto paint application booth, located inside of 40 Jamie Avenue.



Photograph 6: View of a floor drain and water separator, located inside of 40 Jamie Avenue.

Site Photographs

PE5124

36 & 40 Jamie Avenue, Ottawa, Ontario

December 22, 2020



Photograph 7: View of an auto body repair bay, located inside of 36 Jamie Avenue.

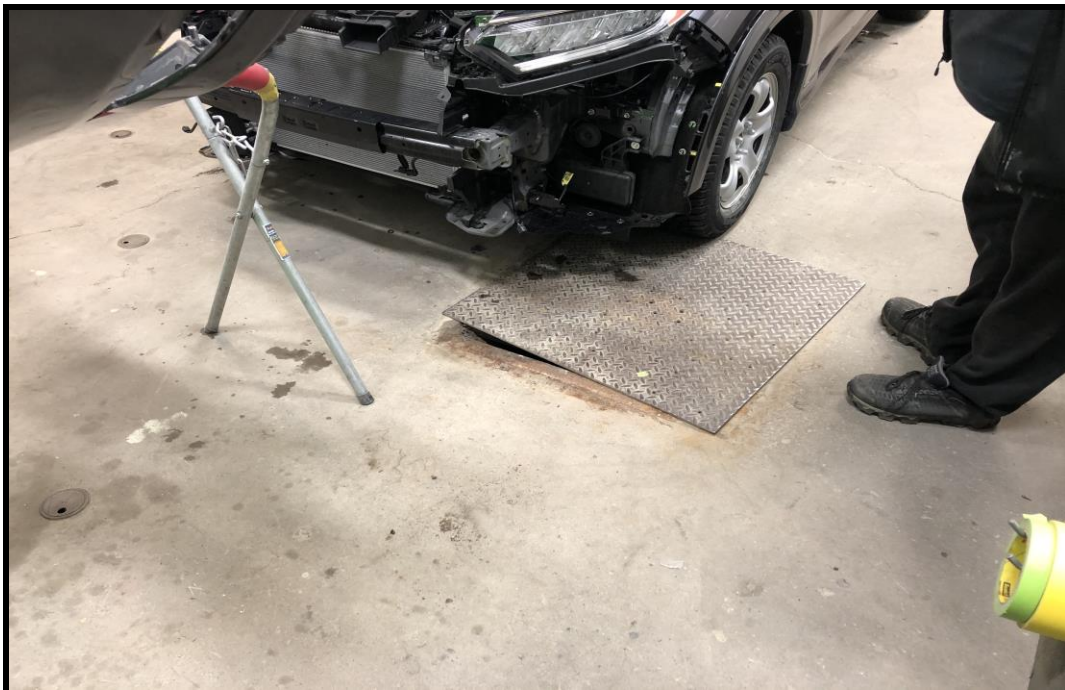

Photograph 8: View of a floor drain and water separator, located inside of 36 Jamie Avenue.

APPENDIX 2

MECP FREEDOM OF INFORMATION SEARCH REQUEST

MECP WATER WELL RECORDS

TSSA CORRESPONDENCE

ERIS DATABASE REPORT

CITY OF OTTAWA HLUI REQUEST FORM



Freedom of Information Request

This form is for requesting documents which are in the Ministry's files on environmental concerns related to properties. Please refer to the guide on completion and use of this form. Our fax no. is (416) 314-4285.

Requester Data			For Ministry Use Only	
Name, Company Name, Mailing Address and Email Address of Requester Nick Sullivan Paterson Group Inc. 154 Colonnade Road Ottawa, ON K2E 7J5 Email address: nsullivan@patersongroup.ca			FOI Request No.	Date Request Received
Telephone/Fax Nos. Tel. 613-226-7381 Fax 613-226-6344			Fee Paid	
Your Project/Reference No. PE5124	Signature/Print /Name of Requester Nick Sullivan		<input type="checkbox"/> ACCT <input type="checkbox"/> CHQ <input type="checkbox"/> VISA/MC <input type="checkbox"/> CASH <input type="checkbox"/> CNR <input type="checkbox"/> ER <input type="checkbox"/> NOR <input type="checkbox"/> SWR <input type="checkbox"/> WCR <input type="checkbox"/> SAC <input type="checkbox"/> IEB <input type="checkbox"/> EAA <input type="checkbox"/> EMR <input type="checkbox"/> SWA	

Request Parameters	
Municipal Address / Lot, Concession, Geographic Township (Municipal address essential for cities, towns or regions) 40 Jamie Avenue; Part of Lot 28, Concession A (Rideau Front), Formerly the Township of Nepean, in the City of Ottawa.	
Present Property Owner(s) and Date(s) of Ownership Star Motors of Ottawa	
Previous Property Owner(s) and Date(s) of Ownership	
Present/Previous Tenant(s), (if applicable)	

Search Parameters	Specify Year(s) Requested
<i>Files older than 2 years may require \$60.00 retrieval cost. There is no guarantee that records responsive to your request will be located.</i>	
Environmental concerns (General correspondence, occurrence reports, abatement)	all
Orders	all
Spills	all
Investigations/prosecutions ➤ Owner AND tenant information must be provided	all
Waste Generator number/classes	all

Certificates of Approval ➤ Proponent information must be provided	
1985 and prior records are searched manually. Search fees in excess of \$300.00 could be incurred, depending on the types and years to be searched. Specify Certificates of Approval number(s) (if known). If supporting documents are also required, mark SD box and specify type e.g. maps, plans, reports, etc.	
	SD Specify Year(s) Requested
air - emissions	1986-present
water - mains, treatment, ground level, standpipes & elevated storage, pumping stations (local & booster)	1986-present
sewage - sanitary, storm, treatment, stormwater, leachate & leachate treatment & sewage pump stations	1986-present
waste water - industrial discharges	1986-present
waste sites - disposal, landfill sites, transfer stations, processing sites, incineratorsites	1986-present
waste systems - PCB destruction, mobile waste processing units, haulers: sewage, non-hazardous & hazardous waste	1986-present
pesticides - licenses	1986-present

A \$5.00 non-refundable application fee, payable to the Minister of Finance, is mandatory. The cost of locating on-site and/or preparing any record is \$30.00/hour and 20 cents/page for photocopying and you will be contacted for approval for fees in excess of \$30.00.

UTM 18 443530 E
 R 5 R 50 1 9 9 7 0 N
 Elev. 4 R 0 2 9 0



31656

WATER RESOURCES DIVISION
 JUL 15 6 1964
 ONTARIO WATER RESOURCES COMMISSION

The Ontario Water Resources Commission Act

WATER WELL RECORD

Basin 25 CARL. NEPEAN Township, Village, Town or City
 County or District
 Con. A (RF) Lot 27 ~~28~~ 28 Date completed 12 Mar. 64
 (day month year)
 Owner W. N. Constr. Co Address 100 Grenfell Cr.
 (print in block letters)

Casing and Screen Record	Pumping Test
Inside diameter of casing 5 5/8"	Static level 18'
Total length of casing 42'	Test-pumping rate 10 G.P.M.
Type of screen	Pumping level 18'
Length of screen	Duration of test pumping 1 hr
Depth to top of screen	Water clear or cloudy at end of test cloudy
Diameter of finished hole 5"	Recommended pumping rate 5 G.P.M.
	with pump setting of 30' feet below ground surface

Well Log	Water Record			
	From ft.	To ft.	Depth(s) at which water(s) found	Kind of water (fresh, salty, sulphur)
Overburden and Bedrock Record				
sand	0'	39'	50'	fresh
limestone	39'	50'		

For what purpose(s) is the water to be used?
 office building
 Is well on upland, in valley, or on hillside? upland
 Drilling or Boring Firm Capital Water Supply
 Address 1243 Heron Rd. Ottawa
 Licence Number I223
 Name of Driller or Borer S. Huff
 Address 13 Mar. 64
 Date
 Walter Lavanagh
 (Signature of Licensed Drilling or Boring Contractor)

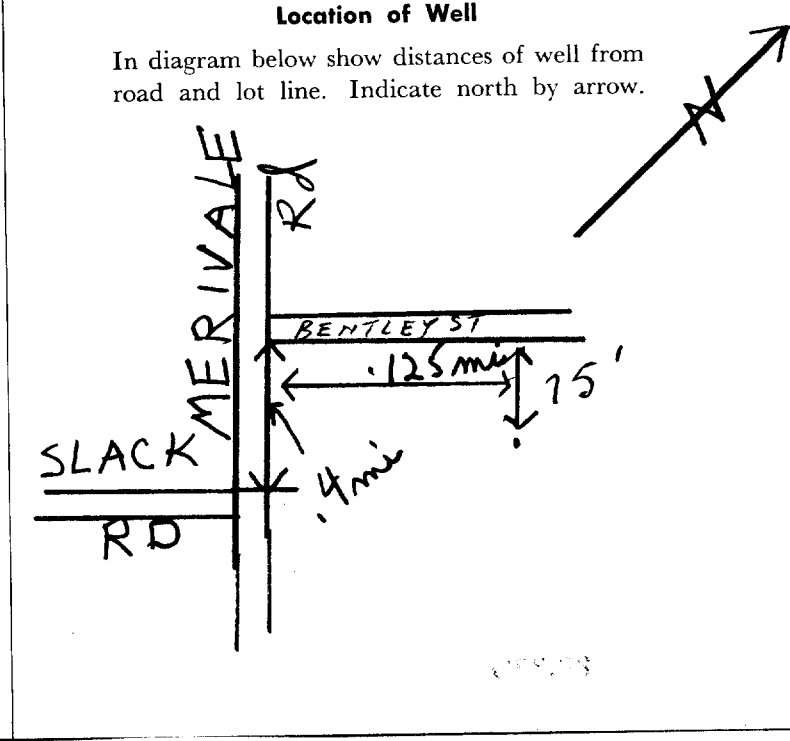

UTM 18 443710E
 5R 5020135N
 Elev. 4R 0290

326
2x



31G5b

WATER RESOURCES
 15 DIVISION 4-60
 SEP 21 1964
 ONTARIO WATER
 RESOURCES COMMISSION

The Ontario Water Resources Commission Act

WATER WELL RECORD

Basin 25 CARL Township, Village, Town or City Nepean

Con. A (R.F.) Lot 27 28 Date completed 27 June 1964
 (day month year)

Owner Pillar Construction Ltd. Address 491 Summerset Street West
 (print in block letters)

Casing and Screen Record	Pumping Test
Inside diameter of casing 5"	Static level 35'
Total length of casing 67'	Test-pumping rate 4 G.P.M.
Type of screen	Pumping level 75'
Length of screen	Duration of test pumping 1 hr.
Depth to top of screen	Water clear or cloudy at end of test cloudy
Diameter of finished hole 5"	Recommended pumping rate 3 G.P.M.
	with pump setting of 80' & 35' taillet below ground surface

Well Log	Water Record			
	From ft.	To ft.	Depth(s) at which water(s) found	
Overburden and Bedrock Record			Kind of water (fresh, salty, sulphur)	
sand	0'	4'	90'	fresh
clay	4'	10'	130'	"
sand	10'	63'		
limestone	63'	133'		

For what purpose(s) is the water to be used?
 office

Is well on upland, in valley, or on hillside? upland

Drilling or Boring Firm CAPITAL WATER SUPPLY

Address 1243 Heron Rd.
 Ottawa 733-0600

Licence Number 1223

Name of Driller or Borer W. Kavangh

Address

Date June 29/64

Walter Kavangh
 (Signature of Licensed Drilling or Boring Contractor)

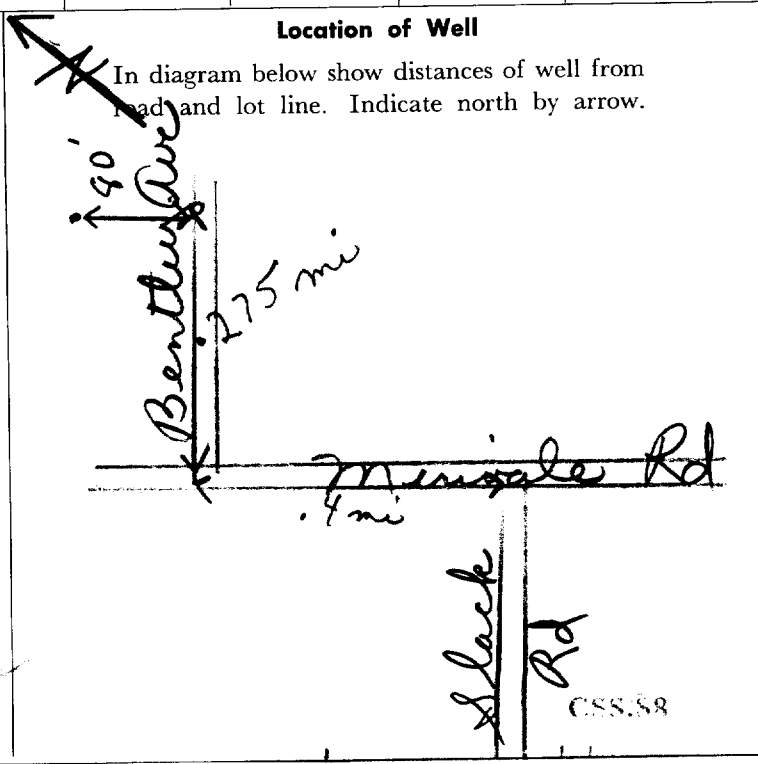

Form 7 15M-60-4138

OWRC COPY

CSS 58

UTM 18 443 410 E



31956

WATER RESOURCES
DIVISION
15 No
SEP 21 1964
ONTARIO WATER
RESOURCES COMMISSION

4801

Elev. 5 R 5019965 N

The Ontario Water Resources Commission Act

Elev. 4 R 02910

WATER WELL RECORD

Basin 251 County or District Carl.

Township, Village, Town or City Nepean

Con A R.f. Lot 27 28

Date completed 1 (day) Sept. (month) 1964 (year)

Address 59 Stinson Ottawa

Casing and Screen Record	
Inside diameter of casing	<u>5"</u>
Total length of casing	<u>38'</u>
Type of screen	
Length of screen	
Depth to top of screen	
Diameter of finished hole	<u>5"</u>

Pumping Test	
Static level	<u>20'</u>
Test-pumping rate	<u>10</u> G.P.M.
Pumping level	<u>21'</u>
Duration of test pumping	<u>1 hr.</u>
Water clear or cloudy at end of test	<u>cloudy</u>
Recommended pumping rate	<u>6</u> G.P.M.
with pump setting of	<u>70'</u> feet below ground surface

Well Log	Water Record			
	From ft.	To ft.	Depth(s) at which water(s) found	Kind of water (fresh, salty, sulphur)
Overburden and Bedrock Record				
<u>sand</u>	<u>0'</u>	<u>35'</u>	<u>93'</u>	<u>fresh</u>
<u>limestone</u>	<u>35'</u>	<u>95'</u>		

For what purpose(s) is the water to be used?
office & warehouse

Is well on upland, in valley, or on hillside? upland

Drilling or Boring Firm CAPITAL WATER SUPPLY

Address 1243 Heron Rd.
Ottawa 733-0600

Licence Number 1223

Name of Driller or Borer M. Kavanagh

Address

Date Sept. 3 1964

M. Kavanagh
(Signature of Licensed Drilling or Boring Contractor)

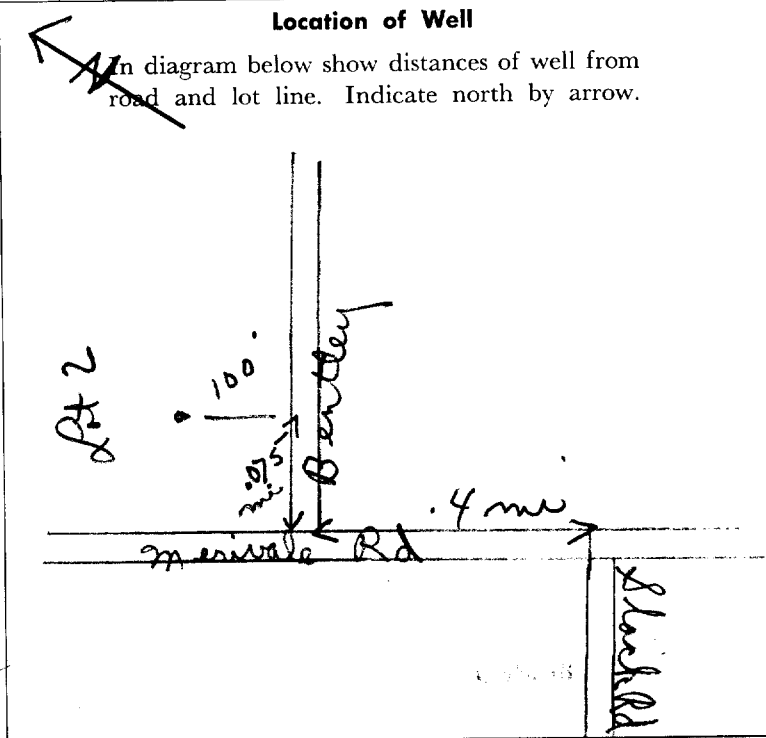



WATER RESOURCES
 OFFICE No. 4366
 JUN 29 1967

UTM 18 443750 E

31956

5 5020089 N

The Ontario Water Resources Commission Act

Elev. 4 02910

WATER WELL RECORD

Basin 25 | Carl

Township, Village, Town or City Nepean

Con. A.R.F.

Lot ~~27~~ 28

Date completed 26 May 1967

Address 921 Gladstone Ave Ottawa

Casing and Screen Record

Inside diameter of casing 5"
 Total length of casing 68'
 Type of screen
 Length of screen
 Depth to top of screen
 Diameter of finished hole 5"

Pumping Test

Static level 41'
 Test-pumping rate G.P.M.
 Pumping level 85'
 Duration of test pumping 1/2 hr
 Water clear or cloudy at end of test cloudy
 Recommended pumping rate G.P.M.
 with pump setting of 100' + 35' of tail pipe feet below ground surface

Well Log

Overburden and Bedrock Record	Water Record			
	From ft.	To ft.	Depth(s) at which water(s) found	Kind of water (fresh, salty, sulphur)
clay	0	4	110'	fresh
sand	4	63	145'	"
limestone	63	150		

Boiler & Block Warehouse

For what purpose(s) is the water to be used? wash room & drinking

Is well on upland, in valley, or on hillside? upland

Drilling or Boring Firm Capital Water Supply Ltd.

Address 14 Ashford Dr Ottawa 6

Licence Number 2381

Name of Driller or Borer J. Lavanagh

Date May 26 1967

(Signature of Licensed Drilling or Boring Contractor) J. Lavanagh

Location of Well

In diagram below show distances of well from road and lot line. Indicate north by arrow.

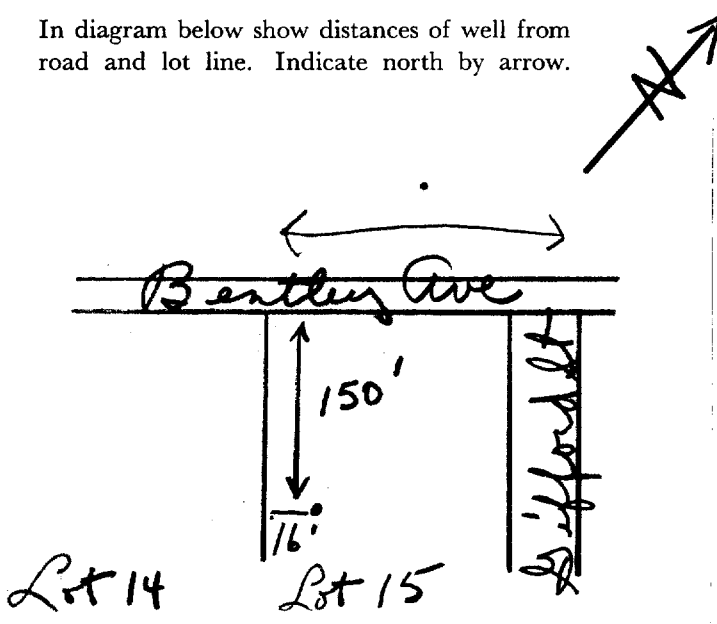

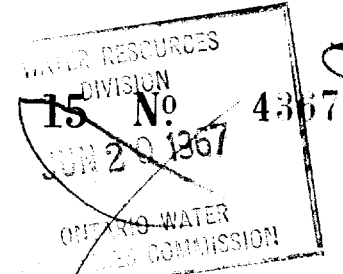

UTM ¹⁸ VZ 443530E
⁵ R 5020930N

31G5b

The Ontario Water Resources Commission Act

Elev. ⁴ R 0290

WATER WELL RECORD

Basin ²⁵ | District Carleton

Township, Village, Town or City Nepean

Con. A (RF) Lot 27 & 28

Date completed 5 April 1967
(day month year)

Address 1765 Woodward Dr
Ottawa Ont

Casing and Screen Record

Inside diameter of casing 5"

Total length of casing 56'

Type of screen

Length of screen

Depth to top of screen

Diameter of finished hole 5"

Pumping Test

Static level 30'

Test-pumping rate 10 G.P.M.

Pumping level 40'

Duration of test pumping 1 hr

Water clear or cloudy at end of test cloudy

Recommended pumping rate 5 G.P.M.

with pump setting of 75' feet below ground surface

Well Log

Overburden and Bedrock Record	From ft.	To ft.
<u>clay</u>	<u>0'</u>	<u>8'</u>
<u>sand</u>	<u>8'</u>	<u>39'</u>
<u>clay with boulders</u>	<u>39</u>	<u>49</u>
<u>limestone</u>	<u>49</u>	<u>106</u>

Water Record

Depth(s) at which water(s) found	Kind of water (fresh, salty, sulphur)
<u>105</u>	<u>fresh</u>

For what purpose(s) is the water to be used? garage for machinery

Is well on upland, in valley, or on hillside? upland

Drilling or Boring Firm Capital Water Supply Ltd

Address 14 Ashford Dr
Ottawa 6

Licence Number 2381

Name of Driller or Borer H Mains

Address

Date Apr 5 1967

Halter Kavanagh
(Signature of Licensed Drilling or Boring Contractor)

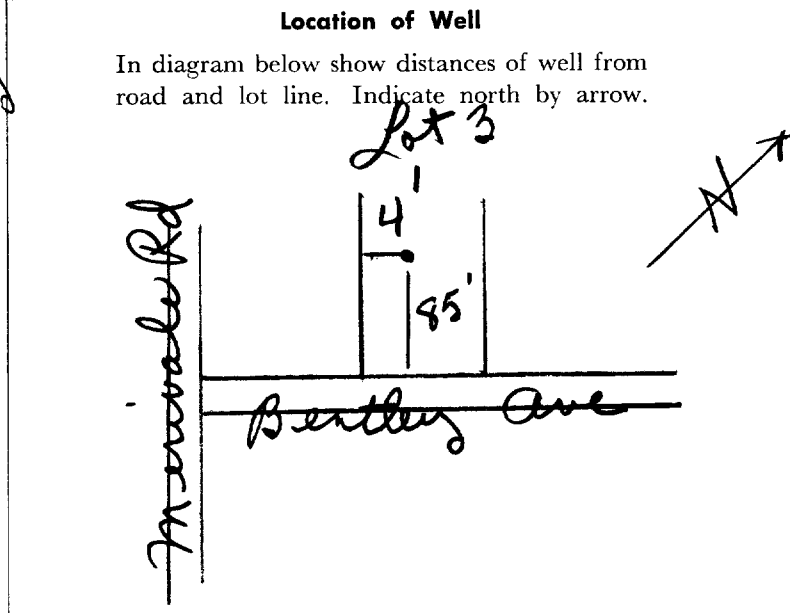

UTM 18 Z 44317310 E
15 R 502010610 N



3195b

WATER RESOURCES DIVISION
 JUN 15 1967
 4381
 ONTARIO WATER RESOURCES COMMISSION

The Ontario Water Resources Commission Act

Elev. 4 R 0290

WATER WELL RECORD

Basin 25 1 1 Carl Township, Village, Town or City Nepean

Con. A(R.F.) Lot 28 Date completed 15 Mar 1967
(day month year)

Address 46 Beaver Ridge
Ottawa

Casing and Screen Record	Pumping Test
Inside diameter of casing <u>5"</u>	Static level <u>30</u>
Total length of casing <u>66'</u>	Test-pumping rate <u>1</u> G.P.M.
Type of screen	Pumping level <u>90</u>
Length of screen	Duration of test pumping <u>1 hr</u>
Depth to top of screen	Water clear or cloudy at end of test <u>cloudy</u>
Diameter of finished hole <u>5"</u>	Recommended pumping rate <u>1</u> G.P.M.
	with pump setting of <u>90' + 35' of tail pipe</u> feet below ground surface

Well Log	Water Record			
Overburden and Bedrock Record	From ft.	To ft.	Depth(s) at which water(s) found	Kind of water (fresh, salty, sulphur)
<u>clay</u>	<u>0'</u>	<u>8'</u>	<u>100</u>	<u>fresh</u>
<u>sand</u>	<u>8'</u>	<u>60'</u>	<u>160</u>	<u>"</u>
<u>sandy gravel</u>	<u>60'</u>	<u>62'</u>		
<u>limestone</u>	<u>62'</u>	<u>162'</u>		

For what purpose(s) is the water to be used? commercial BLDG
 Is well on upland, in valley or on hillside? upland
 Drilling or Boring Firm Capital Water Supply Ltd
 Address 14 Ashford Dr.
Ottawa 6
 Licence Number 2381
 Name of Driller or Borer H Mains
 Address
 Date Mar 15 1967
Walter Kavanaugh
 (Signature of Licensed Drilling or Boring Contractor)

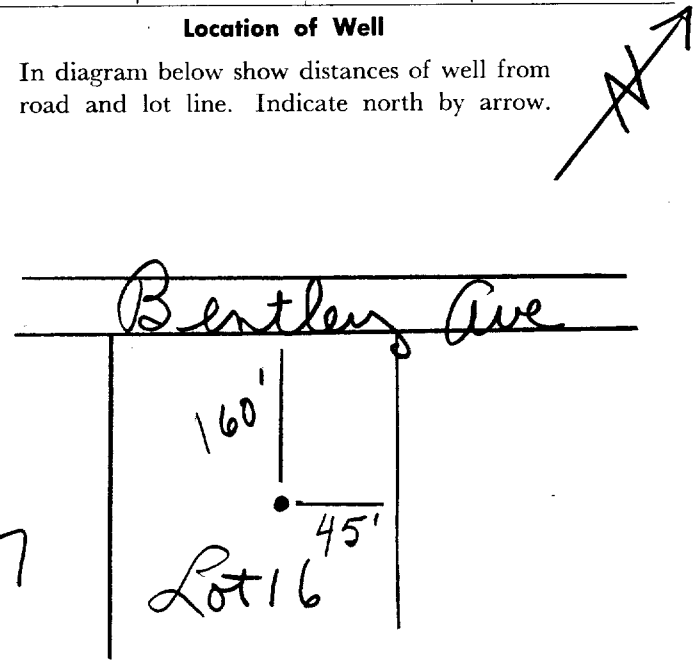

A 067187

Master Well Owner's and Land Owner's Information

25 BENTLEY AVE.

County/District/Municipality

City/Town/Village

Province

Postal Code

OTTAWA

Ontario

UTM Coordinates Zone Easting Northing

NAD 83

184435475020224

GPS Unit Make

Model

GARMIN

G.P-5-12

Mode of Operation:

Undifferentiated

Averaged

Differentiated, specify

Overburden and Bedrock Materials (see instructions on the back of this form)

General Colour	Most Common Material	Other Materials	General Description	Depth (Metres) From	Depth (Metres) To
BRN	FILL	GRAVEL	LOOSE	0	0.3
BRN	CLAY	SILT	SOFT	0.3	1.5
BRN	SAND	SILT	SOFT	1.5	4.57
GRY	SAND	SILT	WET	4.57	7.62

Hole Details

Depth (Metres)		Diameter (Centimetres)
From	To	
0	7.62	8.25

Water Use

- Public
- Industrial
- Not used
- Other, specify
- Domestic
- Commercial
- Dewatering
- Livestock
- Municipal
- Monitoring
- Irrigation
- Test Hole
- Cooling & Air Conditioning

Method of Construction

- Cable Tool
 - Air Percussion
 - Digging
 - Rotary (Conventional)
 - Diamond
 - Boring
 - Rotary (Reverse)
 - Jetting
 - Other, specify
 - Rotary (Air)
 - Driving
- DIRECT PUSH

Status of Well

- Test Hole
- Abandoned, Insufficient Supply
- Replacement Well
- Abandoned, Poor Water Quality
- Dewatering Well
- Other, specify MONITORING WELL
- Alteration (Construction)
- Abandoned, other, specify

No Casing and Screen Used

- Yes
- No

Static Water Level Test

Metres

Construction Details

Inside Diameter (Centimetres)	Material (steel, plastic, fibreglass, concrete, galvanized)	Wall Thickness	Depth (Metres) From	Depth (Metres) To
4.03	PLASTIC RISER.	0.368	0	4.57
4.03	PLASTIC SCREEN	0.368	4.57	7.62

Screen

- Galvanized
 - Steel
 - Fibreglass
 - Concrete
 - Plastic
- Outside Diameter (Centimetres) 4-82 Slot No. 10

Water Details

- Water found at Depth _____ Metres Gas Fresh Salty Sulphur Minerals
- Water found at Depth _____ Metres Gas Fresh Salty Sulphur Minerals
- Water found at Depth _____ Metres Gas Fresh Salty Sulphur Minerals

Disinfected Yes No If no, provide reason:

Date Master Well Completed (yyyy/mm/dd) 08/04/11

Cluster Information (Please also fill out the additional Cluster Well Information for Well Construction for each parcel of land and cluster.)

Total Wells in Cluster 3 Please indicate Number of Cluster Well Information Log Sheets Submitted

Total Wells on this Property 1

Location of Well Cluster

Detailed Map must be provided as an attachment no larger than legal size (8.5" x 14"). Sketches are not allowed.

Check box to confirm detailed map is provided as per Section 11.1 (3)

Consent to release additional information concerning the cluster to the Director upon request

Well Contractor and Well Technician Information

Business Name of Well Contractor: STRATA SOIL SAMPLING INC Well Contractor's Licence No.: 7241

Business Address (Street No./Name, number, RR): 147 WEST BENTLEY AVE. RR. Municipality: RICHMOND HILL

Province: ON Postal Code: L4B1C6 Business E-mail Address: WWW.STRATA SOIL.COM

Bus. Telephone No. (inc. area code): 905-764-9304 Name of Well Technician (Last Name, First Name): Mike Brown

Well Technician's Licence No.: T-2977 Signature of Technician: [Signature] Date Submitted (yyyy/mm/dd): 08/04/11

Audit No.: M 00908 Well Contractor No.:

Date Received (yyyy/mm/dd): MAY 23 2008 Date of Inspection (yyyy/mm/dd):

Remarks: C 00462

Well **A 067187** (Print Well Tag No.)
A 067187

Address of Well Location (Street Number/Name, RR) **25 BENTLEY AVE.**
 City/Town/Village **OTTAWA** Province **Ontario** Postal Code _____
 Concession _____ Township _____ County/District/Municipality _____
 GPS Unit Make **GARMIN** Model **6-P-512** Unit Mode of Operation Undifferentiated Averaged
 Differentiated, specify: _____

upon request
 Signature of Technician/Contractor _____ Date (yyyy/mm/dd) _____

Well # on Sketch	UTM Coordinates		Full Depth of Hole (metres)	Hole Diameter (cm)	Method of Construction	Casing Material	Casing Length (metres)	Screen Interval (metres)		Annular Space Sealant Used	Static Water Level (metres)	Abandonment Sealant Used	Comments	Date of Completion (yyyy/mm/dd)
	Zone	Easting						Northing	From					
1	18	443547	5020224	7.62	8.25	DIRECT PUSH PLASTIC	4.57	4.57	7.62	BENTONITE				08/04/11
2	18	443518	5020285	7.32	8.25	" " " "	4.27	4.27	7.32	" "				08/04/11
3	18	443554	5020286	6.1	8.25	" " " "	3.1	3.1	6.1	" "				08/04/11

Well Contractor and Well Technician Information
 Business Name of Well Contractor **STARTA SOIL SAMPLING INC** Business Address (Street Number/Name, RR) **147 WEST BEAVER CREEK RD.** Municipality **RICHMOND HILL** Province **ON**
 Postal Code **L4B1C6** Business Telephone No. (inc. area code) _____ Well Contractor's Licence No. **7241** Business E-mail Address _____
 Name of Well Technician (First Name, Last Name) **Mike Brown** Well Technician's Licence No. **7-2977** Date Submitted (yyyy/mm/dd) **08/04/11** Signature of Technician

Date 1st Well in Cluster Constructed (yyyy/mm/dd) **08/04/11** Date Last Well in Cluster Constructed (yyyy/mm/dd) **08/04/11**
Ministry Use Only
 Date Received (yyyy/mm/dd) **MAY 23 2008** Date Inspected (yyyy/mm/dd) _____
 Audit No. **C 00462** Remarks **M 00908**

EP Ministry's Copy

LEGEND

- APPROXIMATE SITE PERIMETER
-  SITE BUILDING
-  PARKING
- MTC MULTITENANT COMMERCIAL
- COM COMMERCIAL



200 - 515 LEGGETT DRIVE
KANATA, ONTARIO

TITLE:

Phase I Environmental Site Assessment
25 Bentley Avenue
Ottawa, Ontario

CLIENT:

1302200 Ontario Inc.

DRAWN BY: MJR

CHECKED BY: SH

DATE: MAY 2007

PROJECT NO: 40517

SCALE: NTS

FIGURE NO: 2



Jamie Avenue

Bentley Avenue

Merivale Road

COM

COM

COM

COM

MTC

COM

COM

COM

COM

COM

Approximate site perimeter (dashed line) containing:
 - Site building (hatched box)
 - Parking (circle with P)

COM

MTC

COM

COM

COM

MTC

COM

COM

COM

COM

MTC

MTC

MTC

MTC

M 00908

MAY 23 2008

C 00462

C-7241



A 075558

4987

Master Well Owner's and Land Owner's Information

First Name: Public, Last Name: Works, Mailing Address: 79 Bentley Ave, Ottawa, ON, Province: ON, Postal Code, Telephone No.

Location and Construction of the Master Well in the Cluster

Address of Well Location: 79 Bentley Ave, Township, Lot, Concession, City/Town/Village: Ottawa, Province: Ontario, Postal Code

UTM Coordinates, Zone, Easting, Northing, GPS Unit Make: Garmin, Model: Etrex, Mode of Operation: Averaged

Overburden and Bedrock Materials (see instructions on the back of this form)

Table with columns: General Colour, Most Common Material, Other Materials, General Description, Depth (Metres) From, To. Rows include Brn Gravel, clay, Sand, Sand.

Hole Details

Table with columns: Depth (Metres) From, To, Diameter (Centimetres). Row: 0 to 8.84, 10.92.

Water Use: Public, Industrial, Not used, Other, Domestic, Commercial, Dewatering, Livestock, Municipal, Monitoring, Irrigation, Test Hole, Cooling & Air Conditioning.

Method of Construction: Cable Tool, Air Percussion, Digging, Rotary (Conventional), Diamond, Boring, Rotary (Reverse), Jetting, Other, Rotary (Air), Driving Direct Push.

Status of Well: Test Hole, Abandoned, Insufficient Supply, Replacement Well, Abandoned, Poor Water Quality, Dewatering Well, Other, Monitoring, Alteration (Construction), Abandoned, other.

No Casing and Screen Used, Static Water Level Test, Open Hole, Yes, No, Metres.

Screen: Galvanized, Steel, Fibreglass, Concrete, Plastic, Outside Diameter (Centimetres): 4.21, Slot No.: 10.

Water Details: Water found at Depth, Kind of Water (Gas, Fresh, Salty, Sulphur, Minerals).

Construction Details

Table with columns: Inside Diameter (Centimetres), Material, Wall Thickness, Depth (Metres) From, To. Row: 3.45, PVC Riser, 1.356, 0, 5.79.

Annular Space/Abandonment Sealing Record

Table with columns: Depth Set at (Metres) From, To, Type of Sealant Used (Material and Type), Volume Used (Cubic Metres). Rows: 0-0.31 Concrete/flushmount, 0.31-5.49 Benseal, 5.49-8.84 Sand.

Disinfected Yes, No, Date Master Well Completed (yyyy/mm/dd).

Cluster Information: Total Wells in Cluster: 4, Total Wells on this Property: 4, Please indicate Number of Cluster Well Information Log Sheets Submitted: 1.

Location of Well Cluster: Detailed Map must be provided as an attachment no larger than legal size (8.5" x 14").

Consent to release additional information concerning the cluster to the Director upon request.

Well Contractor and Well Technician Information

Business Name of Well Contractor, Well Contractor's Licence No., Business Address, Municipality, Province, Postal Code, Business E-mail Address, Bus. Telephone No., Name of Well Technician (Last Name, First Name), Well Technician's Licence No., Signature of Technician, Date Submitted (yyyy/mm/dd).

Audit No.: M 00481, Well Contractor No., Date Received (yyyy/mm/dd): SEP 12 2008, Date of Inspection (yyyy/mm/dd), Remarks: C00486.

Property Owner's Information

First Name: Public Last Name: Works Mailing Address (Street No./Name, RR): 79 Bentley Ave Municipality: Ottawa
 Province: ON Postal Code: E-mail Address: Telephone No. (inc. area code):

Cluster Well Information

Address of Well Location (Street Number/Name, RR): 79 Bentley Ave Lot: Concession: Township: County/District/Municipality:
 City/Town/Village: Ottawa Province: Ontario Postal Code: GPS Unit Make: Garmin Model: Etrex Unit Mode of Operation: Undifferentiated Averaged
 Differentiated, specify:

Signature of Technician/Contractor: Date (yyyy/mm/dd):

Well # on Sketch	UTM Coordinates		Full Depth of Hole (metres)	Hole Diameter (cm)	Method of Construction	Casing Material	Casing Length (metres)	Screen Interval (metres)		Annular Space Sealant Used	Static Water Level (metres)	Abandonment Sealant Used	Comments	Date of Completion (yyyy/mm/dd)
	Zone	Easting						Northing	From					
2	18	443849	5020403	8.53	10.92	Direct Push	PVC	5.49	5.49	8.53	Benseal			2008/08/22
3	18	443829	5020396	8.84	10.92	"	"	5.79	5.79	8.84	"			2008/08/22
4	18	443819	5020427	8.53	10.92	"	"	5.49	5.49	8.53	"			2008/08/17

Well Contractor and Well Technician Information

Business Name of Well Contractor: Business Address (Street Number/Name, RR): Municipality: Province:
 Postal Code: Business Telephone No. (inc. area code): Well Contractor's Licence No.: Business E-mail Address:
 Name of Well Technician (First Name, Last Name): Mike Brown Well Technician's Licence No.: T-2977 Date Submitted (yyyy/mm/dd): 2008/08/26 Signature of Technician: [Signature]

Date 1st Well in Cluster Constructed (yyyy/mm/dd): 2008/08/18 Date Last Well in Cluster Constructed (yyyy/mm/dd): 2008/08/22

Ministry Use Only

Date Received (yyyy/mm/dd): SEP 12 2008 Date Inspected (yyyy/mm/dd):
 Audit No.: C 00486 Remarks: M 00481

Measurements recorded in: Metric Imperial

Address of Well Location (Street Number/Name): 15 Bentley Ave
 Township: _____ Lot: _____ Concession: _____
 County/District/Municipality: _____ City/Town/Village: Ottawa
 Province: Ontario Postal Code: _____
 UTM Coordinates: Zone: 18 Easting: 443557 Northing: 5020153
 Municipal Plan and Sublot Number: _____ Other: _____

Overburden and Bedrock Materials/Abandonment Sealing Record (see instructions on the back of this form)

General Colour	Most Common Material	Other Materials	General Description	Depth (m/ft)	
				From	To
Bm	Sand	Silt	Hard, dry	0	5.49
Bm	Sand	Silt	Hard, saturated	5.49	7.01

Annular Space

Depth Set at (m/ft)	Type of Sealant Used (Material and Type)	Volume Placed (m³/ft³)
0 to 0.31	Concrete / flushmount	
0.31 to 3.66	Benseal	
3.66 to 7.01	Sand	

Results of Well Yield Testing

After test of well yield, water was: <input type="checkbox"/> Clear and sand free <input type="checkbox"/> Other, specify _____	Draw Down		Recovery	
	Time (min)	Water Level (m/ft)	Time (min)	Water Level (m/ft)
If pumping discontinued, give reason: Pump intake set at (m/ft) Pumping rate (l/min / GPM) Duration of pumping _____ hrs + _____ min Final water level end of pumping (m/ft) If flowing give rate (l/min / GPM) Recommended pump depth (m/ft) Recommended pump rate (l/min / GPM) Well production (l/min / GPM) Disinfected? <input type="checkbox"/> Yes <input type="checkbox"/> No	1		1	
	2		2	
	3		3	
	4		4	
	5		5	
	10		10	
15		15		
20		20		
25		25		
30		30		
40		40		
50		50		
60		60		

Method of Construction

Cable Tool Diamond Public Commercial Not used
 Rotary (Conventional) Jetting Domestic Municipal Dewatering
 Rotary (Reverse) Driving Livestock Test Hole Monitoring
 Boring Digging Irrigation Cooling & Air Conditioning
 Air percussion Industrial
 Other, specify Direct Push Other, specify _____

Construction Record - Casing

Inside Diameter (cm/in)	Open Hole OR Material (Galvanized, Fibreglass, Concrete, Plastic, Steel)	Wall Thickness (cm/in)	Depth (m/ft)		Status of Well
			From	To	
4.03	PVC	.368	0	3.66	<input type="checkbox"/> Water Supply <input type="checkbox"/> Replacement Well <input checked="" type="checkbox"/> Test Hole <input type="checkbox"/> Recharge Well <input type="checkbox"/> Dewatering Well <input checked="" type="checkbox"/> Observation and/or Monitoring Hole <input type="checkbox"/> Alteration (Construction) <input type="checkbox"/> Abandoned, Insufficient Supply <input type="checkbox"/> Abandoned, Poor Water Quality <input type="checkbox"/> Abandoned, other, specify _____ <input type="checkbox"/> Other, specify _____

Construction Record - Screen

Outside Diameter (cm/in)	Material (Plastic, Galvanized, Steel)	Slot No.	Depth (m/ft)	
			From	To
4.02	PVC	10	3.66	7.01

Water Details

Water found at Depth (m/ft)	Kind of Water:	Hole Diameter				
	<input type="checkbox"/> Fresh <input type="checkbox"/> Untested	<table border="1"> <thead> <tr> <th>Depth (m/ft)</th> <th>Diameter (cm/in)</th> </tr> </thead> <tbody> <tr> <td>0 to 7.01</td> <td>10.92</td> </tr> </tbody> </table>	Depth (m/ft)	Diameter (cm/in)	0 to 7.01	10.92
Depth (m/ft)	Diameter (cm/in)					
0 to 7.01	10.92					
	<input type="checkbox"/> Gas <input type="checkbox"/> Other, specify _____					
	<input type="checkbox"/> Gas <input type="checkbox"/> Other, specify _____					

Well Contractor and Well Technician Information

Business Name of Well Contractor: Strata Soil Sampling
 Well Contractor's Licence No.: 7241
 Business Address (Street Number/Name): 147-2 West Beaver Creek Rd
 Municipality: Richmond Hill
 Province: Ontario Postal Code: L4B1C6 Business E-mail Address: wrecords@stratasoil.com
 Bus. Telephone No. (inc. area code): 9057649304 Name of Well Technician (Last Name, First Name): Beatty Brian
 Well Technician's Licence No.: 3616 Signature of Technician and/or Contractor: [Signature] Date Submitted: 20110710

Map of Well Location

Please provide a map below following instructions on the back.

Comments: Bentley

Well owner's information package delivered: <input type="checkbox"/> Yes <input type="checkbox"/> No	Date Package Delivered: Y Y Y Y M M D D 20110724	Ministry Use Only Audit No. z131995 AUG 05 2011 Received
Date Work Completed: 20110724		

Measurements recorded in: Metric Imperial

A115684

8754 Page 2 of 3

Address of Well Location (Street Number/Name) 15 Bentley Ave		Township	Lot	Concession
County/District/Municipality		City/Town/Village Ottawa	Province Ontario	Postal Code
UTM Coordinates NAD 83	Zone 18	Easting 443501	Northing 5026145	Municipal Plan and Sublot Number

Overburden and Bedrock Materials/Abandonment Sealing Record (see instructions on the back of this form)					
General Colour	Most Common Material	Other Materials	General Description	Depth (m/ft)	
				From	To
Bm.	Sand	Silt	Hard, dry	0	5.49
Bm	Sand	Silt	Hard, saturated	5.49	7.32

Annular Space			
Depth Set at (m/ft)	Type of Sealant Used (Material and Type)	Volume Placed (m ³ /ft ³)	
From	To		
0	.31	Concrete / Flushout	
.31	3.96	Bessel	
3.96	7.32	Sand	

Results of Well Yield Testing					
After test of well yield, water was:		Draw Down		Recovery	
<input type="checkbox"/> Clear and sand free	<input type="checkbox"/> Other, specify	Time (min)	Water Level (m/ft)	Time (min)	Water Level (m/ft)
If pumping discontinued, give reason:		Static Level			
Pump intake set at (m/ft)		1		1	
Pumping rate (l/min / GPM)		2		2	
Duration of pumping		3		3	
_____ hrs + _____ min		4		4	
Final water level end of pumping (m/ft)		5		5	
If flowing give rate (l/min / GPM)		10		10	
Recommended pump depth (m/ft)		15		15	
Recommended pump rate (l/min / GPM)		20		20	
Well production (l/min / GPM)		25		25	
Disinfected?		30		30	
<input type="checkbox"/> Yes <input type="checkbox"/> No		40		40	
		50		50	
		60		60	

Method of Construction		Well Use	
<input type="checkbox"/> Cable Tool	<input type="checkbox"/> Diamond	<input type="checkbox"/> Public	<input type="checkbox"/> Commercial <input type="checkbox"/> Not used
<input type="checkbox"/> Rotary (Conventional)	<input type="checkbox"/> Jetting	<input type="checkbox"/> Domestic	<input type="checkbox"/> Municipal <input type="checkbox"/> Dewatering
<input type="checkbox"/> Rotary (Reverse)	<input type="checkbox"/> Driving	<input type="checkbox"/> Livestock	<input checked="" type="checkbox"/> Test Hole <input type="checkbox"/> Monitoring
<input type="checkbox"/> Boring	<input type="checkbox"/> Digging	<input type="checkbox"/> Irrigation	<input type="checkbox"/> Cooling & Air Conditioning
<input type="checkbox"/> Air percussion		<input type="checkbox"/> Industrial	
<input checked="" type="checkbox"/> Other, specify Direct push		<input type="checkbox"/> Other, specify	

Construction Record - Casing				Status of Well	
Inside Diameter (cm/in)	Open Hole OR Material (Galvanized, Fibreglass, Concrete, Plastic, Steel)	Wall Thickness (cm/in)	Depth (m/ft)		
			From	To	
4.03	PVC	3/8	0	4.27	<input checked="" type="checkbox"/> Water Supply
					<input type="checkbox"/> Replacement Well
					<input checked="" type="checkbox"/> Test Hole
					<input type="checkbox"/> Recharge Well
					<input type="checkbox"/> Dewatering Well
					<input checked="" type="checkbox"/> Observation and/or Monitoring Hole
					<input type="checkbox"/> Alteration (Construction)
					<input type="checkbox"/> Abandoned, Insufficient Supply
					<input type="checkbox"/> Abandoned, Poor Water Quality
					<input type="checkbox"/> Abandoned, other, specify
					<input type="checkbox"/> Other, specify

Construction Record - Screen			
Outside Diameter (cm/in)	Material (Plastic, Galvanized, Steel)	Slot No.	Depth (m/ft)
			From
4.82	PVC	10	4.27
			7.32

Water Details		Hole Diameter	
Water found at Depth (m/ft) <input type="checkbox"/> Gas <input type="checkbox"/> Other, specify	Kind of Water: <input type="checkbox"/> Fresh <input type="checkbox"/> Untested	Depth (m/ft)	Diameter (cm/in)
		From	To

Well Contractor and Well Technician Information			
Business Name of Well Contractor Strata Soil Sampling		Well Contractor's Licence No. 7241	
Business Address (Street Number/Name) 147-2 West Beaver Creek Rd		Municipality Richmond Hill	
Province Ontario	Postal Code L4B1C6	Business E-mail Address wrecords@stratasoil.com	
Bus. Telephone No. (inc. area code) 9057649304		Name of Well Technician (Last Name, First Name) Beatty Brian	
Well Technician's Licence No. 3616		Signature of Technician and/or Contractor 	
		Date Submitted 20110706	

Map of Well Location	
Please provide a map below following instructions on the back.	
Comments:	

Well owner's information package delivered		Date Package Delivered	Ministry Use Only	
<input type="checkbox"/> Yes	<input type="checkbox"/> No	Y Y Y Y M M D D	Audit No.	z131994
		Date Work Completed	Received	
		20110704	AUG 05 2011	

Measurements recorded in: Metric In

A115685

0754 Page 3 of 3

Address of Well Location (Street Number/Name): 15 Bently Ave
 Township: _____ Lot: _____ Concession: _____
 County/District/Municipality: _____ City/Town/Village: Ottawa Province: Ontario Postal Code: _____
 UTM Coordinates: Zone: _____ Easting: 18443522 Northing: 5020137 Municipal Plan and Sublot Number: _____ Other: _____

Overburden and Bedrock Materials/Abandonment Sealing Record (see instructions on the back of this form)

General Colour	Most Common Material	Other Materials	General Description	Depth (m/ft)	
				From	To
Brn	Sand	silt	Hard, dry	0	5.49
Brn	Sand	silt	Hard, saturated	5.49	7.93

Annular Space

Depth Set at (m/ft)	Type of Sealant Used (Material and Type)	Volume Placed (m ³ /ft ³)
0 to 0.31	Concrete / Flushmant	
0.31 to 4.27	Benseal	
4.27 to 7.93	Sand	

Method of Construction

Cable Tool Diamond Rotary (Conventional) Jetting Rotary (Reverse) Driving Boring Air percussion Other, specify Direct Push

Well Use

Public Commercial Not used Domestic Municipal Dewatering Livestock Test Hole Monitoring Irrigation Cooling & Air Conditioning Industrial Other, specify _____

Construction Record - Casing

Inside Diameter (cm/in)	Open Hole OR Material (Galvanized, Fibreglass, Concrete, Plastic, Steel)	Well Thickness (cm/in)	Depth (m/ft)	
			From	To
4.03	PVC	.368	0	4.57

Status of Well

Water Supply Replacement Well Test Hole Recharge Well Dewatering Well Observation and/or Monitoring Hole Alteration (Construction) Abandoned, Insufficient Supply Abandoned, Poor Water Quality Abandoned, other, specify _____ Other, specify _____

Construction Record - Screen

Outside Diameter (cm/in)	Material (Plastic, Galvanized, Steel)	Slot No.	Depth (m/ft)	
			From	To
4.82	PVC	10	4.57	7.93

Water Details

Water found at Depth (m/ft) Gas Other, specify _____ Kind of Water: Fresh Untested

Water found at Depth (m/ft) Gas Other, specify _____ Kind of Water: Fresh Untested

Water found at Depth (m/ft) Gas Other, specify _____ Kind of Water: Fresh Untested

Hole Diameter

Depth (m/ft)	Diameter (cm/in)
0 to 7.93	10.92

Well Contractor and Well Technician Information

Business Name of Well Contractor: Strata Soil Sampling Well Contractor's Licence No.: 72411
 Business Address (Street Number/Name): 147-2 West Beaver Creek Rd Municipality: Richmond Hill
 Province: Ontario Postal Code: L4B1C6 Business E-mail Address: wrecords@stratasoil.com
 Bus. Telephone No. (inc. area code): 9057699304 Name of Well Technician (Last Name, First Name): Beatty Brian
 Well Technician's Licence No.: 31616 Signature of Technician and/or Contractor: [Signature] Date Submitted: 20110710

Results of Well Yield Testing

After test of well yield, water was: Clear and sand free Other, specify _____

If pumping discontinued, give reason: _____

Pump intake set at (m/ft): _____

Pumping rate (l/min / GPM): _____

Duration of pumping: _____ hrs + _____ min

Final water level end of pumping (m/ft): _____

If flowing give rate (l/min / GPM): _____

Recommended pump depth (m/ft): _____

Recommended pump rate (l/min / GPM): _____

Well production (l/min / GPM): _____

Disinfected? Yes No

Map of Well Location

Please provide a map below following instructions on the back.

Comments: _____

Well owner's information package delivered Yes No

Date Package Delivered: 20110704

Date Work Completed: 20110704

Ministry Use Only

Audit No.: z131996

Received: AUG 05 2011

Map: Well records

This map allows you to search and view well record information from reported wells in Ontario.

Full dataset is available in the [Open Data catalogue](#).

[Go Back to Map](#)

Well ID

Well ID Number: 7201960

Well Audit Number: Z151153

Well Tag Number: A145274

This table contains information from the original well record and any subsequent updates.

Well Location

Address of Well Location	36 VAMIE AVE
Township	NEPEAN TOWNSHIP
Lot	
Concession	
County/District/Municipality	OTTAWA-CARLETON
City/Town/Village	Ottawa
Province	ON
Postal Code	n/a
UTM Coordinates	NAD83 — Zone 18 Easting: 443643.00 Northing: 5020355.00
Municipal Plan and Sublot Number	
Other	

Overburden and Bedrock Materials Interval

General Colour	Most Common Material	Other Materials	General Description	Depth From	Depth To
BRWN	SAND	SOFT	DRY	0 m	1.83 m
BRWN	SAND	HARD		1.83 m	3.66 m
BRWN	SAND	HARD	DRY	3.66 m	7.32 m

Annular Space/Abandonment Sealing Record

Depth From	Depth To	Type of Sealant Used (Material and Type)	Volume Placed
------------	----------	--	---------------

0 m .31 m CONCRETE/FLUSHMOUNT
.31 m 6.4 m BENTONITE
6.4 m 7.32 m SAND

Method of Construction & Well Use

Method of Construction	Well Use
Driving	Monitoring and Test Hole

Status of Well

Test Hole

Construction Record - Casing

Inside Diameter	Open Hole or material	Depth From	Depth To
2.61 cm	STEEL	0 m	6.71 m

Construction Record - Screen

Outside Diameter	Material	Depth From	Depth To
3.34 cm	STEEL	6.71 m	7.32 m

Well Contractor and Well Technician Information

Well Contractor's Licence Number: 7241

Results of Well Yield Testing

After test of well yield, water was

If pumping discontinued, give reason

Pump intake set at

Pumping Rate

Duration of Pumping

Final water level

If flowing give rate

Recommended pump depth

Recommended pump rate

Well Production

Disinfected?

Draw Down & Recovery

Draw Down Time(min)	Draw Down Water level	Recovery Time(min)	Recovery Water level
----------------------------	------------------------------	---------------------------	-----------------------------

SWL

1	1
2	2
3	3
4	4
5	5
10	10
15	15
20	20
25	25
30	30
40	40
45	45
50	50
60	60

Water Details

Water Found at Depth	Kind
-----------------------------	-------------

Hole Diameter

Depth From	Depth To	Diameter
0 m	7.32 m	5.71 cm

Audit Number: Z151153

Date Well Completed: April 05, 2013

Date Well Record Received by MOE: May 27, 2013

Updated: January 24, 2020

Map: Well records

This map allows you to search and view well record information from reported wells in Ontario.

Full dataset is available in the [Open Data catalogue](#).

[Go Back to Map](#)

Well ID

Well ID Number: 7236603

Well Audit Number: Z191595

Well Tag Number: A140428

This table contains information from the original well record and any subsequent updates.

Well Location

Address of Well Location	36 JAMIE STREET
Township	NEPEAN TOWNSHIP
Lot	
Concession	
County/District/Municipality	OTTAWA-CARLETON
City/Town/Village	
Province	ON
Postal Code	n/a
UTM Coordinates	NAD83 — Zone 18 Easting: 443586.00 Northing: 5020373.00
Municipal Plan and Sublot Number	
Other	

Overburden and Bedrock Materials Interval

General Colour	Most Common Material	Other Materials	General Description	Depth From	Depth To
	----			0 m	.08 m
	FILL	STNS		.08 m	.25 m
BRWN	SAND		SLTY	.25 m	7.62 m

Annular Space/Abandonment Sealing Record

Depth From	Depth To	Type of Sealant Used (Material and Type)	Volume Placed
------------	----------	--	---------------

Method of Construction & Well Use

Method of Construction	Well Use
H.S.A.	Monitoring

Status of Well

Observation Wells

Construction Record - Casing

Inside Diameter	Open Hole or material	Depth From	Depth To
5.08 cm	PLASTIC	0 m	6.2 m

Construction Record - Screen

Outside Diameter	Material	Depth From	Depth To
5.86 cm	PLASTIC	6.2 m	7.62 m

Well Contractor and Well Technician Information

Well Contractor's Licence Number: 7328

Results of Well Yield Testing

After test of well yield, water was
If pumping discontinued, give reason
Pump intake set at
Pumping Rate
Duration of Pumping
Final water level
If flowing give rate
Recommended pump depth
Recommended pump rate
Well Production
Disinfected?

Draw Down & Recovery

Draw Down Time(min)	Draw Down Water level	Recovery Time(min)	Recovery Water level
---------------------	-----------------------	--------------------	----------------------

SWL	
1	1
2	2
3	3
4	4
5	5
10	10
15	15
20	20
25	25
30	30
40	40
45	45
50	50
60	60

Water Details

Water Found at Depth	Kind
6.17 m	Untested

Hole Diameter

Depth From	Depth To	Diameter
0 m	7.62 m	20.3 cm

Audit Number: Z191595

Date Well Completed: April 16, 2013

Date Well Record Received by MOE: January 29, 2015

Updated: January 24, 2020

Map: Well records

This map allows you to search and view well record information from reported wells in Ontario.

Full dataset is available in the [Open Data catalogue](#).

[Go Back to Map](#)

Well ID

Well ID Number: 7335205

Well Audit Number: Z298136

Well Tag Number: A261283

This table contains information from the original well record and any subsequent updates.

Well Location

Address of Well Location	53 Bentley Ave
Township	OTTAWA CITY
Lot	
Concession	
County/District/Municipality	OTTAWA-CARLETON
City/Town/Village	Ottawa
Province	ON
Postal Code	n/a
UTM Coordinates	NAD83 — Zone 18 Easting: 443730.00 Northing: 5020312.00
Municipal Plan and Sublot Number	
Other	

Overburden and Bedrock Materials Interval

General Colour	Most Common Material	Other Materials	General Description	Depth From	Depth To
GREY	GRVL	SAND	LOOS	0 m	1.5 m
BRWN	SAND	SILT	CLAY	1.5 m	6.1 m
BRWN	SAND	SILT	PCKD	6.1 m	9.75 m

Annular Space/Abandonment Sealing Record

Depth From	Depth To	Type of Sealant Used (Material and Type)	Volume Placed
------------	----------	--	---------------

0 m	.31 m	CONCRETE FLUSHMOUNT
.31 m	6.1 m	BENTONITE
6.1 m	9.75 m	SAND

Method of Construction & Well Use

Method of Construction	Well Use
Rotary (Convent.)	Monitoring and Test Hole

Status of Well

Monitoring and Test Hole

Construction Record - Casing

Inside Diameter	Open Hole or material	Depth From	Depth To
5.2 cm	PLASTIC	0 m	6.7 m

Construction Record - Screen

Outside Diameter	Material	Depth From	Depth To
6.03 cm	PLASTIC	6.7 m	9.75 m

Well Contractor and Well Technician Information

Well Contractor's Licence Number: 7241

Results of Well Yield Testing

After test of well yield, water was
If pumping discontinued, give reason
Pump intake set at
Pumping Rate
Duration of Pumping
Final water level
If flowing give rate
Recommended pump depth
Recommended pump rate
Well Production
Disinfected?

Draw Down & Recovery

Draw Down Time(min)	Draw Down Water level	Recovery Time(min)	Recovery Water level
----------------------------	------------------------------	---------------------------	-----------------------------

SWL

1	1
2	2
3	3
4	4
5	5
10	10
15	15
20	20
25	25
30	30
40	40
45	45
50	50
60	60

Water Details

Water Found at Depth	Kind
-----------------------------	-------------

Hole Diameter

Depth From	Depth To	Diameter
0 m	9.75 m	20.23 cm

Audit Number: Z298136

Date Well Completed: November 01, 2018

Date Well Record Received by MOE: March 08, 2019

Updated: January 24, 2020

Map: Well records

This map allows you to search and view well record information from reported wells in Ontario.

Full dataset is available in the [Open Data catalogue](#).

[Go Back to Map](#)

Well ID

Well ID Number: 7335206

Well Audit Number: Z298137

Well Tag Number: A261282

This table contains information from the original well record and any subsequent updates.

Well Location

Address of Well Location	53 Bentky Ave
Township	OTTAWA CITY
Lot	
Concession	
County/District/Municipality	OTTAWA-CARLETON
City/Town/Village	Ottawa
Province	ON
Postal Code	n/a
UTM Coordinates	NAD83 — Zone 18 Easting: 443704.00 Northing: 5020363.00
Municipal Plan and Sublot Number	
Other	

Overburden and Bedrock Materials Interval

General Colour	Most Common Material	Other Materials	General Description	Depth From	Depth To
GREY	GRVL		LOOS	0 m	1.5 m
BRWN	SAND	SILT	CLAY	1.5 m	4.57 m
BRWN	SAND	SILT	PCKD	4.57 m	7.62 m

Annular Space/Abandonment Sealing Record

Depth From	Depth To	Type of Sealant Used (Material and Type)	Volume Placed
------------	----------	--	---------------

0 m .31 m CONCRETE FLUSHMOUNT
.31 m 4.27 m BENTONITE
4.27 m 7.62 m SAND

Method of Construction & Well Use

Method of Construction	Well Use
Rotary (Convent.)	Monitoring and Test Hole

Status of Well

Monitoring and Test Hole

Construction Record - Casing

Inside Diameter	Open Hole or material	Depth From	Depth To
5.2 cm	PLASTIC	0 m	4.57 m

Construction Record - Screen

Outside Diameter	Material	Depth From	Depth To
6.03 cm	PLASTIC	4.57 m	7.62 m

Well Contractor and Well Technician Information

Well Contractor's Licence Number: 7241

Results of Well Yield Testing

After test of well yield, water was
If pumping discontinued, give reason
Pump intake set at
Pumping Rate
Duration of Pumping
Final water level
If flowing give rate
Recommended pump depth
Recommended pump rate
Well Production
Disinfected?

Draw Down & Recovery

Draw Down Time(min) Draw Down Water level Recovery Time(min) Recovery Water level

SWL

1	1
2	2
3	3
4	4
5	5
10	10
15	15
20	20
25	25
30	30
40	40
45	45
50	50
60	60

Water Details

Water Found at Depth Kind

Hole Diameter

Depth From	Depth To	Diameter
0 m	7.62 m	20.23 cm

Audit Number: Z298137

Date Well Completed: November 01, 2018

Date Well Record Received by MOE: March 08, 2019

Updated: January 24, 2020

Map: Well records

This map allows you to search and view well record information from reported wells in Ontario.

Full dataset is available in the [Open Data catalogue](#).

[Go Back to Map](#)

Well ID

Well ID Number: 7335207
 Well Audit Number: Z298135
 Well Tag Number: A261284

This table contains information from the original well record and any subsequent updates.

Well Location

Address of Well Location	53 Bentley Ave
Township	OTTAWA CITY
Lot	
Concession	
County/District/Municipality	OTTAWA-CARLETON
City/Town/Village	Ottawa
Province	ON
Postal Code	n/a
UTM Coordinates	NAD83 — Zone 18 Easting: 443768.00 Northing: 5020308.00
Municipal Plan and Sublot Number	
Other	

Overburden and Bedrock Materials Interval

General Colour	Most Common Material	Other Materials	General Description	Depth From	Depth To
GREY	GRVL	SAND	LOOS	0 m	1.5 m
BRWN	SAND	SILT	CLAY	1.5 m	6.1 m
BRWN	SAND	SILT	PCKD	6.1 m	9.75 m

Annular Space/Abandonment Sealing Record

Depth From	Depth To	Type of Sealant Used (Material and Type)	Volume Placed
------------	----------	--	---------------

0 m	.31 m	CONCRETE FLUSHMOUNT
.31 m	6.1 m	BENTONITE
6.1 m	9.75 m	SAND

Method of Construction & Well Use

Method of Construction	Well Use
Rotary (Convent.)	Monitoring and Test Hole

Status of Well

Monitoring and Test Hole

Construction Record - Casing

Inside Diameter	Open Hole or material	Depth From	Depth To
5.2 cm	PLASTIC	0 m	6.7 m

Construction Record - Screen

Outside Diameter	Material	Depth From	Depth To
6.03 cm	PLASTIC	6.7 m	9.75 m

Well Contractor and Well Technician Information

Well Contractor's Licence Number: 7241

Results of Well Yield Testing

After test of well yield, water was
If pumping discontinued, give reason
Pump intake set at
Pumping Rate
Duration of Pumping
Final water level
If flowing give rate
Recommended pump depth
Recommended pump rate
Well Production
Disinfected?

Draw Down & Recovery

Draw Down Time(min)	Draw Down Water level	Recovery Time(min)	Recovery Water level
----------------------------	------------------------------	---------------------------	-----------------------------

SWL

1	1
2	2
3	3
4	4
5	5
10	10
15	15
20	20
25	25
30	30
40	40
45	45
50	50
60	60

Water Details

Water Found at Depth	Kind
-----------------------------	-------------

Hole Diameter

Depth From	Depth To	Diameter
0 m	9.75 m	20.23 cm

Audit Number: Z298135

Date Well Completed: November 01, 2018

Date Well Record Received by MOE: March 08, 2019

Updated: January 24, 2020

Nick Sullivan

From: Public Information Services <publicinformationsservices@tssa.org>
Sent: December 15, 2020 3:51 PM
To: Nick Sullivan
Subject: RE: Records Search Request (PE5124)

Good afternoon,

Thank you for your request for confirmation of public information.

I have searched the below noted addresses and I have located the following record:

Inst Numb	Context	Address	City	Province	Postal Cod	Inststatusnan	Segment1
10234890	FS Facility	35 BENTLEY AV	NEPEAN	ON	K2E 6T7	EXPIRED	FS PROPANE CYLR HANDLING FACILITY
10234915	FS Facility	35 BENTLEY AV	NEPEAN	ON	K2E 6T7	EXPIRED	FS PROPANE CYLR HANDLING FACILITY

For a further search in our archives, or for copies of documents, please complete our release of public information form found at <https://www.tssa.org/en/about-tssa/release-of-public-information.aspx?mid=392> and email the completed form to publicinformationsservices@tssa.org or through mail along with a fee of \$56.50 (including HST) per location. The fee is payable with credit card (Visa or MasterCard) or with a Cheque made payable to TSSA.

Although TSSA believes the information provided pursuant to your request is accurate, please note that TSSA does not warrant this information in any way whatsoever.

Thanks,



Sheres Thompson | Public Information Agent

Facilities
345 Carlingview Drive
Toronto, Ontario M9W 6N9
Tel: +1-416-734-3363 | Fax: +1-416-231-6183 | E-Mail: sthompson@tssa.org
www.tssa.org



From: Nick Sullivan <nsullivan@Patersongroup.ca>
Sent: December 15, 2020 2:21 PM
To: Public Information Services <publicinformationsservices@tssa.org>
Subject: Records Search Request (PE5124)

[CAUTION]: This email originated outside the organisation.
Please do not click links or open attachments unless you recognise the source of this email and know the content is safe.

Good day,

Could you please complete a search of your records for **underground/aboveground storage tanks, historical spills, or other incidents/infractions** for the following addresses in Ottawa, Ontario:

Jamie Avenue: 36, 40, 48, 50;

Bentley Avenue: 35, 37, 39, 43;
West Hunt Club Road: 400;
Sunderland Street: 30.

Thank you very much!

Nick Sullivan, B.Sc.

patersongroup
solution oriented engineering
over 60 years serving our clients

154 Colonnade Road South
Ottawa, Ontario, K2E 7J5
Tel: (613) 226-7381 Ext. 208
Cell: (613) 913-3608

This electronic message and any attached documents are intended only for the named recipients. This communication from the Technical Standards and Safety Authority may contain information that is privileged, confidential or otherwise protected from disclosure and it must not be disclosed, copied, forwarded or distributed without authorization. If you have received this message in error, please notify the sender immediately and delete the original message.



DATABASE REPORT

Project Property: *Phase I ESA
36 Jamie Avenue
Ottawa ON K2E 6T6*

Project No: *PE5124*

Report Type: *Standard Report*

Order No: *20320700170*

Requested by: *Paterson Group Inc.*

Date Completed: *December 10, 2020*

Table of Contents

Table of Contents.....	2
Executive Summary.....	3
Executive Summary: Report Summary.....	4
Executive Summary: Site Report Summary - Project Property.....	6
Executive Summary: Site Report Summary - Surrounding Properties.....	7
Executive Summary: Summary By Data Source.....	42
Map.....	85
Aerial.....	86
Topographic Map.....	87
Detail Report.....	88
Unplottable Summary.....	323
Unplottable Report.....	324
Appendix: Database Descriptions.....	330
Definitions.....	339

Notice: IMPORTANT LIMITATIONS and YOUR LIABILITY

Reliance on information in Report: This report DOES NOT replace a full Phase I Environmental Site Assessment but is solely intended to be used as a database review of environmental records.

License for use of information in Report: No page of this report can be used without this cover page, this notice and the project property identifier. The information in Report(s) may not be modified or re-sold.

Your Liability for misuse: Using this Service and/or its reports in a manner contrary to this Notice or your agreement will be in breach of copyright and contract and ERIS may obtain damages for such mis-use, including damages caused to third parties, and gives ERIS the right to terminate your account, rescind your license to any previous reports and to bar you from future use of the Service.

No warranty of Accuracy or Liability for ERIS: The information contained in this report has been produced by ERIS Information Limited Partnership ("ERIS") using various sources of information, including information provided by Federal and Provincial government departments. The report applies only to the address and up to the date specified on the cover of this report, and any alterations or deviation from this description will require a new report. This report and the data contained herein does not purport to be and does not constitute a guarantee of the accuracy of the information contained herein and does not constitute a legal opinion nor medical advice. Although ERIS has endeavored to present you with information that is accurate, ERIS disclaims, any and all liability for any errors, omissions, or inaccuracies in such information and data, whether attributable to inadvertence, negligence or otherwise, and for any consequences arising therefrom. Liability on the part of ERIS is limited to the monetary value paid for this report.

Trademark and Copyright: You may not use the ERIS trademarks or attribute any work to ERIS other than as outlined above. This Service and Report (s) are protected by copyright owned by ERIS Information Limited Partnership. Copyright in data used in the Service or Report(s) (the "Data") is owned by ERIS or its licensors. The Service, Report(s) and Data may not be copied or reproduced in whole or in any substantial part without prior written consent of ERIS.

Executive Summary

Property Information:

Project Property: *Phase I ESA
36 Jamie Avenue Ottawa ON K2E 6T6*

Project No: *PE5124*

Coordinates:

Latitude: *45.3345241*
Longitude: *-75.7196714*
UTM Northing: *5,020,364.77*
UTM Easting: *443,609.93*
UTM Zone: *18T*

Elevation: *295 FT
89.88 M*

Order Information:

Order No: *20320700170*
Date Requested: *December 7, 2020*
Requested by: *Paterson Group Inc.*
Report Type: *Standard Report*

Historical/Products:

Executive Summary: Report Summary

<i>Database</i>	<i>Name</i>	<i>Searched</i>	<i>Project Property</i>	<i>Within 0.25 km</i>	<i>Total</i>
AAGR	<i>Abandoned Aggregate Inventory</i>	Y	0	0	0
AGR	<i>Aggregate Inventory</i>	Y	0	0	0
AMIS	<i>Abandoned Mine Information System</i>	Y	0	0	0
ANDR	<i>Anderson's Waste Disposal Sites</i>	Y	0	3	3
AST	<i>Aboveground Storage Tanks</i>	Y	0	0	0
AUWR	<i>Automobile Wrecking & Supplies</i>	Y	0	0	0
BORE	<i>Borehole</i>	Y	0	5	5
CA	<i>Certificates of Approval</i>	Y	1	13	14
CDRY	<i>Dry Cleaning Facilities</i>	Y	0	0	0
CFOT	<i>Commercial Fuel Oil Tanks</i>	Y	0	0	0
CHEM	<i>Chemical Manufacturers and Distributors</i>	Y	0	0	0
CHM	<i>Chemical Register</i>	Y	0	0	0
CNG	<i>Compressed Natural Gas Stations</i>	Y	0	0	0
COAL	<i>Inventory of Coal Gasification Plants and Coal Tar Sites</i>	Y	0	0	0
CONV	<i>Compliance and Convictions</i>	Y	0	0	0
CPU	<i>Certificates of Property Use</i>	Y	0	0	0
DRL	<i>Drill Hole Database</i>	Y	0	0	0
DTNK	<i>Delisted Fuel Tanks</i>	Y	0	21	21
EASR	<i>Environmental Activity and Sector Registry</i>	Y	0	5	5
EBR	<i>Environmental Registry</i>	Y	1	8	9
ECA	<i>Environmental Compliance Approval</i>	Y	1	13	14
EEM	<i>Environmental Effects Monitoring</i>	Y	0	0	0
EHS	<i>ERIS Historical Searches</i>	Y	1	28	29
EIIS	<i>Environmental Issues Inventory System</i>	Y	0	0	0
EMHE	<i>Emergency Management Historical Event</i>	Y	0	0	0
EPAR	<i>Environmental Penalty Annual Report</i>	Y	0	0	0
EXP	<i>List of Expired Fuels Safety Facilities</i>	Y	0	7	7
FCON	<i>Federal Convictions</i>	Y	0	0	0
FCS	<i>Contaminated Sites on Federal Land</i>	Y	0	1	1
FOFT	<i>Fisheries & Oceans Fuel Tanks</i>	Y	0	0	0
FRST	<i>Federal Identification Registry for Storage Tank Systems (FIRSTS)</i>	Y	0	0	0
FST	<i>Fuel Storage Tank</i>	Y	0	7	7
FSTH	<i>Fuel Storage Tank - Historic</i>	Y	0	3	3
GEN	<i>Ontario Regulation 347 Waste Generators Summary</i>	Y	0	239	239
GHG	<i>Greenhouse Gas Emissions from Large Facilities</i>	Y	0	0	0
HINC	<i>TSSA Historic Incidents</i>	Y	0	1	1

Database	Name	Searched	Project Property	Within 0.25 km	Total
IAFT	<i>Indian & Northern Affairs Fuel Tanks</i>	Y	0	0	0
INC	<i>Fuel Oil Spills and Leaks</i>	Y	0	1	1
LIMO	<i>Landfill Inventory Management Ontario</i>	Y	0	0	0
MINE	<i>Canadian Mine Locations</i>	Y	0	0	0
MNR	<i>Mineral Occurrences</i>	Y	0	0	0
NATE	<i>National Analysis of Trends in Emergencies System (NATES)</i>	Y	0	0	0
NCPL	<i>Non-Compliance Reports</i>	Y	0	0	0
NDFT	<i>National Defense & Canadian Forces Fuel Tanks</i>	Y	0	0	0
NDSP	<i>National Defense & Canadian Forces Spills</i>	Y	0	0	0
NDWD	<i>National Defence & Canadian Forces Waste Disposal Sites</i>	Y	0	0	0
NEBI	<i>National Energy Board Pipeline Incidents</i>	Y	0	0	0
NEBP	<i>National Energy Board Wells</i>	Y	0	0	0
NEES	<i>National Environmental Emergencies System (NEES)</i>	Y	0	0	0
NPCB	<i>National PCB Inventory</i>	Y	0	0	0
NPRI	<i>National Pollutant Release Inventory</i>	Y	0	1	1
OGWE	<i>Oil and Gas Wells</i>	Y	0	0	0
OOGW	<i>Ontario Oil and Gas Wells</i>	Y	0	0	0
OPCB	<i>Inventory of PCB Storage Sites</i>	Y	0	0	0
ORD	<i>Orders</i>	Y	0	0	0
PAP	<i>Canadian Pulp and Paper</i>	Y	0	1	1
PCFT	<i>Parks Canada Fuel Storage Tanks</i>	Y	0	0	0
PES	<i>Pesticide Register</i>	Y	0	26	26
PINC	<i>Pipeline Incidents</i>	Y	0	0	0
PRT	<i>Private and Retail Fuel Storage Tanks</i>	Y	0	6	6
PTTW	<i>Permit to Take Water</i>	Y	0	0	0
REC	<i>Ontario Regulation 347 Waste Receivers Summary</i>	Y	0	2	2
RSC	<i>Record of Site Condition</i>	Y	0	2	2
RST	<i>Retail Fuel Storage Tanks</i>	Y	0	3	3
SCT	<i>Scott's Manufacturing Directory</i>	Y	0	12	12
SPL	<i>Ontario Spills</i>	Y	0	14	14
SRDS	<i>Wastewater Discharger Registration Database</i>	Y	0	0	0
TANK	<i>Anderson's Storage Tanks</i>	Y	0	0	0
TCFT	<i>Transport Canada Fuel Storage Tanks</i>	Y	0	0	0
VAR	<i>Variances for Abandonment of Underground Storage Tanks</i>	Y	0	0	0
WDS	<i>Waste Disposal Sites - MOE CA Inventory</i>	Y	0	1	1
WDSH	<i>Waste Disposal Sites - MOE 1991 Historical Approval Inventory</i>	Y	0	0	0
WWIS	<i>Water Well Information System</i>	Y	1	20	21
Total:			5	443	448

Executive Summary: Site Report Summary - Project Property

<i>Map Key</i>	<i>DB</i>	<i>Company/Site Name</i>	<i>Address</i>	<i>Dir/Dist (m)</i>	<i>Elev diff (m)</i>	<i>Page Number</i>
1	EBR	James Hunter	36 Jamie Avenue Ottawa Ontario Ottawa ON	-/0.0	0.00	88
1	EHS		36 Jamie Avenue Ottawa ON	-/0.0	0.00	88
1	CA	James Hunter	36 Jamie Avenue Ottawa ON	-/0.0	0.00	88
1	ECA	James Hunter	36 Jamie Avenue Ottawa ON K2E 6T6	-/0.0	0.00	89
4	WWIS		36 JAMIE STREET ON <i>Well ID: 7236603</i>	WNW/25.3	0.00	89

Executive Summary: Site Report Summary - Surrounding Properties

<i>Map Key</i>	<i>DB</i>	<i>Company/Site Name</i>	<i>Address</i>	<i>Dir/Dist (m)</i>	<i>Elev Diff (m)</i>	<i>Page Number</i>
2	EBR	Star Motors of Ottawa Inc.	40 Jamie Ave Ottawa Ontario K2E 6T6 Ottawa ON	E/20.6	0.00	92
2	ECA	Star Motors of Ottawa Inc.	40 Jamie Ave Ottawa ON K2E 1B2	E/20.6	0.00	92
3	GEN	JA DOC Holdings	46 Jamie Street Ottawa ON K2E 6T6	ENE/24.8	0.00	92
5	WWIS		36 VAMIE AVE Ottawa ON Well ID: 7201960	ESE/34.5	0.00	93
6	GEN	Inglis Carpet Cleaning	48 Jamie Avenue Nepean ON	ENE/50.2	0.00	95
7	GEN	JA DOC Holdings	48 Jamie Street Ottawa ON	ENE/50.9	0.00	96
8	GEN	Inglis Carpet Cleaning	48 Jamie Avenue Nepean ON K2E 6T6	ENE/51.2	0.00	96
8	GEN	JA DOC Holdings	48 Jamie Street Ottawa ON K2E 6T6	ENE/51.2	0.00	96
8	EHS		48 Jamie Avenue Ottawa ON	ENE/51.2	0.00	97
8	GEN	Inglis Carpet Cleaning	48 Jamie Avenue Nepean ON K2E 6T6	ENE/51.2	0.00	97
9	SPL	NEPEAN BUILDING SUPPLIES	30 JAMIE AVE NEPEAN CITY ON K2E 6T6	SW/72.4	0.00	97
9	GEN	NEPEAN BUILDING MATERIALS INC.	30 JAMIE AVE. NEPEAN ON K2E 6T6	SW/72.4	0.00	98

Map Key	DB	Company/Site Name	Address	Dir/Dist (m)	Elev Diff (m)	Page Number
9	EHS		30 Jamie Avenue Ottawa ON	SW/72.4	0.00	98
10	EBR	1120740 Ontario Ltd.	50 Jamie Avenue, Nepean Ottawa Ontario Ottawa ON	ENE/80.5	0.00	98
10	ECA	1120740 Ontario Ltd.	50 Jamie Avenue, Nepean Ottawa ON K2E 6T6	ENE/80.5	0.00	98
11	CA	1120740 Ontario Ltd.	50 Jamie Avenue, Nepean Ottawa ON	ENE/80.8	0.00	99
12	WWIS		53 Bentky Ave Ottawa ON <i>Well ID: 7335206</i>	E/94.1	0.00	99
13	WWIS		25 BENTLEY AVE. Ottawa ON <i>Well ID: 7105527</i>	SW/96.6	0.00	102
14	EHS		39 Bentley Avenue n/a ON K2E 6T7	SE/101.7	0.00	110
15	EHS		37 Bentley Avenue Nepean ON K2E 6T7	SSE/103.3	0.00	110
16	GEN	OTTAWA CRANE RENTAL SERVICES LTD.	37 BENTLEY AVE. NEPEAN ON K2E 6T7	SSE/103.4	0.00	110
16	GEN	OTTAWA CRANE RENTAL SERVICES LTD.	37 BENTLEY AVENUE NEPEAN ON K2E 6T7	SSE/103.4	0.00	110
16	GEN	OTTAWA CRANE RENTAL SERVICES LTD. 29-326	37 BENTLEY AVE. NEPEAN ON K2E 6T7	SSE/103.4	0.00	111
16	GEN	OTTAWA CRANE RENTAL SERVICES LIMITED	37 BENTLEY AVENUE NEPEAN ON K2E 6T7	SSE/103.4	0.00	111
16	GEN	Ottawa Crane Rental Services (1993) Ltd	37 Bentley Ave OTTAWA ON K2E 6T7	SSE/103.4	0.00	111

Map Key	DB	Company/Site Name	Address	Dir/Dist (m)	Elev Diff (m)	Page Number
16	GEN	Ottawa Crane Rental Services (1993) Ltd	37 Bentley Ave OTTAWA ON	SSE/103.4	0.00	112
16	GEN	Ottawa Crane Rental Services (1993) Ltd	37 Bentley Ave OTTAWA ON	SSE/103.4	0.00	112
16	GEN	Ottawa Crane Rental Services (1993) Ltd	37 Bentley Ave OTTAWA ON	SSE/103.4	0.00	112
16	GEN	Ottawa Crane Rental Services (1993) Ltd	37 Bentley Ave OTTAWA ON K2E 6T7	SSE/103.4	0.00	113
16	GEN	Ottawa Crane Rental Services (1993) Ltd	37 Bentley Ave OTTAWA ON	SSE/103.4	0.00	113
16	GEN	Barrie Crane Rental Ltd.	37 Bentley Ave OTTAWA ON K2E 6T7	SSE/103.4	0.00	113
16	GEN	Barrie Crane Rental Ltd.	37 Bentley Ave OTTAWA ON K2E 6T7	SSE/103.4	0.00	114
16	GEN	Barrie Crane Rental Ltd.	37 Bentley Ave OTTAWA ON K2E 6T7	SSE/103.4	0.00	114
16	GEN	Barrie Crane Rental Ltd. Ottawa Crane Rental	37 Bentley Ave OTTAWA ON K2E 6T7	SSE/103.4	0.00	115
16	GEN	Barrie Crane Rental Ltd. Ottawa Crane Rental	37 Bentley Ave OTTAWA ON K2E 6T7	SSE/103.4	0.00	115
17	GEN	LOOMIS COURIER SERVICES	43 BENTLEY AVENUE NEPEAN ON K2E 6T7	ESE/107.6	0.00	115
17	GEN	Mayne Logistics Loomis Inc.	43 BENTLEY AVENUE NEPEAN ON K2E 6T7	ESE/107.6	0.00	116
17	GEN	108789 Canada Ltd	43 Bentley Ave Nepean ON K2E 6T7	ESE/107.6	0.00	116

<i>Map Key</i>	<i>DB</i>	<i>Company/Site Name</i>	<i>Address</i>	<i>Dir/Dist (m)</i>	<i>Elev Diff (m)</i>	<i>Page Number</i>
17	GEN	DHL EXPRESS CANADA LIMITED	43 BENTLEY AVENUE NEPEAN ON	ESE/107.6	0.00	117
17	EHS		43 Bentley Avenue Ottawa ON	ESE/107.6	0.00	117
17	GEN	108789 Canada Ltd	43 Bentley Ave Nepean ON K2E 6T7	ESE/107.6	0.00	117
17	ECA	108789 Canada Ltd.	43 Bentley Ave Ottawa ON	ESE/107.6	0.00	118
17	GEN	108789 Canada Ltd	43 Bentley Ave Nepean ON K2E 6T7	ESE/107.6	0.00	118
17	GEN	108789 Canada Ltd	43 Bentley Ave Nepean ON K2E 6T7	ESE/107.6	0.00	118
17	GEN	108789 Canada Ltd	43 Bentley Ave Nepean ON K2E 6T7	ESE/107.6	0.00	119
17	GEN	108789 Canada Ltd	43 Bentley Ave Nepean ON	ESE/107.6	0.00	119
17	INC		43 BENTLEY AVENUE, OTTAWA ON	ESE/107.6	0.00	119
17	GEN	108789 Canada Ltd	43 Bentley Ave Nepean ON K2E 6T7	ESE/107.6	0.00	120
17	GEN	108789 Canada Ltd	43 Bentley Ave Nepean ON K2E 6T7	ESE/107.6	0.00	120
17	GEN	108789 Canada Ltd	43 Bentley Ave Nepean ON K2E 6T7	ESE/107.6	0.00	121
17	GEN	108789 Canada Ltd United Building Products Ltd.	43 Bentley Ave Nepean ON K2E 6T7	ESE/107.6	0.00	121

Map Key	DB	Company/Site Name	Address	Dir/Dist (m)	Elev Diff (m)	Page Number
17	GEN	108789 Canada Ltd United Building Products Ltd.	43 Bentley Ave Nepean ON K2E 6T7	ESE/107.6	0.00	121
17	GEN	UNITED BUILDING PRODUCTS	43 BENTLEY AVENUE OTTAWA ON K2E 6T7	ESE/107.6	0.00	122
18	SCT	RENAISSANCE WOODWORKS	52 JAMIE AVE NEPEAN ON K2E 6T6	ENE/112.9	0.00	122
19	RST	BRUCE FUELS	35 JAMIE AVE NEPEAN ON K2E 8C1	NE/114.0	-1.00	122
19	RST	BRUCE FUELS	35 AV JAMIE NEPEAN ON K2E 8C1	NE/114.0	-1.00	122
19	GEN	GRANT P. MACDONALD HOLDINGS INC.	35 JAMIE AVENUE NEPEAN ON K2E 8C1	NE/114.0	-1.00	122
19	GEN	SCHOONER TRANSPORT 34-782	GRANT P. MCDONALD HOLDING INC. 35 JAMIE AVE. NEPEAN ON K2E 8C1	NE/114.0	-1.00	123
19	GEN	SCHOONER TRANSPORT	35 JAMIE AVENUE NEPEAN ON K2E 8C1	NE/114.0	-1.00	123
19	GEN	SCHOONER TRANSPORT	GRANT P. MACDONALD HOLDINGS INC. 35 JAMIE AVENUE NEPEAN ON K2E 8C1	NE/114.0	-1.00	124
19	FSTH	BRUCE FUELS	35 JAMIE AV NEPEAN ON K2E 8C1	NE/114.0	-1.00	124
20	ANDR	Merivale & Jamie junkyard 1975	Nepean ON K2G	NNE/114.3	-1.00	125
21	PRT	SUNTRACT RENTALS DIV OF BLACKWOOD HODGE EQUIPMENT	35 BENTLEY AV NEPEAN ON K2E6T7	S/120.7	0.31	125
21	PRT	SUNTRACT RENTALS DIV OF BLACKWOOD HODGE	35 BENTLEY AV NEPEAN ON K2E6T7	S/120.7	0.31	125

<i>Map Key</i>	<i>DB</i>	<i>Company/Site Name</i>	<i>Address</i>	<i>Dir/Dist (m)</i>	<i>Elev Diff (m)</i>	<i>Page Number</i>
		EQUIPMENT				
21	GEN	SUNTRACT RENTALS	35 BENTLEY AVE. NEPEAN ON K2E 6T7	S/120.7	0.31	125
21	GEN	SUNTRACT RENTALS 36-443	35 BENTLEY AVE. NEPEAN ON K2E 6T7	S/120.7	0.31	126
21	GEN	SUNTRACT RENTALS	35 BENTLEY AVENUE NEPEAN ON K2E 6T7	S/120.7	0.31	126
21	GEN	J. KEMP FUELS LTD.	35 BENTLEY AVE. NEPEAN ON K2E 6T7	S/120.7	0.31	127
21	GEN	J. KEMP FUELS LTD.	35 BENTLEY AVENUE NEPEAN ON K2E 6T7	S/120.7	0.31	127
21	EHS		35 Bentley Avenue Ottawa ON	S/120.7	0.31	127
21	DTNK	J KEMP FUELS LTD	35 BENTLEY AV NEPEAN ON	S/120.7	0.31	128
21	DTNK	J KEMP FUELS LTD	35 BENTLEY AV NEPEAN ON	S/120.7	0.31	128
21	DTNK	SUNTRACT RENTALS DIV OF BLACKWOOD HODGE EQUIPMENT LTD	35 BENTLEY AV NEPEAN ON	S/120.7	0.31	128
21	DTNK	SUNTRACT RENTALS DIV OF BLACKWOOD HODGE EQUIPMENT LTD	35 BENTLEY AV NEPEAN ON	S/120.7	0.31	129
21	GEN	Suncor Energy	35 Bentley Avenue Nepean ON K2E 6T7	S/120.7	0.31	129
21	GEN	Suncor Energy	35 Bentley Avenue Nepean ON K2E 6T7	S/120.7	0.31	129

Map Key	DB	Company/Site Name	Address	Dir/Dist (m)	Elev Diff (m)	Page Number
21	GEN	Petro Canada Fuels	35 Bentley Avenue Ottawa ON K2E 6T7	S/120.7	0.31	130
22	BORE		ON	SSW/122.9	0.00	130
23	WWIS		lot 28 con A ON Well ID: 1504367	SSW/123.0	0.00	131
24	GEN	Carleton Electric Ltd.	22D Jamie Avenue Nepean ON K2E 6T6	WSW/131.0	0.03	134
24	GEN	Carleton Electric Ltd.	22D Jamie Avenue Nepean ON K2E 6T6	WSW/131.0	0.03	134
24	GEN	Carleton Electric Ltd.	22D Jamie Avenue Nepean ON K2E 6T6	WSW/131.0	0.03	135
24	GEN	Gaz Speciaux MEGS Inc.	22b Jamie Ave Suite B Ottawa ON K2E6T6	WSW/131.0	0.03	135
24	GEN	Carleton Electric Ltd.	22D Jamie Avenue Nepean ON K2E 6T6	WSW/131.0	0.03	136
24	EHS		22 B Jamie Ave Ottawa ON K2E6T6	WSW/131.0	0.03	136
24	GEN	BGIS EFS	22-B Jamie Ave. Nepean ON K2E6T6	WSW/131.0	0.03	136
24	GEN	Carleton Electric Ltd.	22D Jamie Avenue Nepean ON K2E 6T6	WSW/131.0	0.03	136
24	GEN	BGIS EFS	22-B Jamie Ave. Nepean ON K2E6T6	WSW/131.0	0.03	137
25	WWIS		lot 28 con A ON Well ID: 1504360	E/131.0	0.00	137

Map Key	DB	Company/Site Name	Address	Dir/Dist (m)	Elev Diff (m)	Page Number
26	WWIS		53 Bentley Ave Ottawa ON <i>Well ID: 7335205</i>	ESE/131.2	0.00	140
27	ANDR	Merivale & Jamie junkyard 1967	Nepean ON K2G	WNW/131.5	-1.25	143
28	EHS		53 Bentley Avenue Nepean ON K2E 6T7	E/135.5	0.00	144
29	CA	Gormark Holdings Limited	400 West Hunt Club Ottawa ON	NW/137.6	-1.14	144
29	CA	Dom Investments Corp.	400 West Hunt Club Rd Ottawa ON	NW/137.6	-1.14	144
29	ECA	Dom Investments Corp.	400 West Hunt Club Rd Ottawa ON K1S 2E7	NW/137.6	-1.14	145
29	ECA	Gormark Holdings Limited	400 West Hunt Club Rd Ottawa ON K2A 1C5	NW/137.6	-1.14	145
30	SPL	STINSON FUELS	53 BENTLEY AVE. NEPEAN CITY ON K2E 6T7	ESE/145.7	0.00	145
30	SCT	CARLETON IRON WORKS CO. LTD	53 BENTLEY AVE NEPEAN ON K2E 6T7	ESE/145.7	0.00	146
30	GEN	CARLETON IRON WORKS CO. LTD	53 BENTLEY AVE. OTTAWA ON K2E 6T7	ESE/145.7	0.00	146
30	SPL	Kimco Steel Sales Limited	53 Bentley Avenue, Nepean Ottawa ON	ESE/145.7	0.00	146
30	DTNK	CARLETON IRON WORKS LTD	53 BENTLEY AV NEPEAN ON	ESE/145.7	0.00	147
30	GEN	CARLETON IRON WORKS CO. LTD	53 BENTLEY AVE. OTTAWA ON	ESE/145.7	0.00	147

Map Key	DB	Company/Site Name	Address	Dir/Dist (m)	Elev Diff (m)	Page Number
30	GEN	CARLETON IRON WORKS CO. LTD	53 BENTLEY AVE. OTTAWA ON	ESE/145.7	0.00	147
30	GEN	CARLETON IRON WORKS CO. LTD	53 BENTLEY AVE. OTTAWA ON	ESE/145.7	0.00	148
30	GEN	CARLETON IRON WORKS CO. LTD	53 BENTLEY AVE. OTTAWA ON K2E 6T7	ESE/145.7	0.00	148
30	GEN	CARLETON IRON WORKS CO. LTD	53 BENTLEY AVE. OTTAWA ON	ESE/145.7	0.00	149
30	EXP	CARLETON IRON WORKS LTD	53 BENTLEY AV NEPEAN K2E 6T7 ON CA ON	ESE/145.7	0.00	149
30	EXP	CARLETON IRON WORKS LTD	53 BENTLEY AV NEPEAN K2E 6T7 ON CA ON	ESE/145.7	0.00	149
30	EXP	CARLETON IRON WORKS LTD	53 BENTLEY AV NEPEAN K2E 6T7 ON CA ON	ESE/145.7	0.00	150
30	GEN	CARLETON IRON WORKS CO. LTD	53 BENTLEY AVE. OTTAWA ON K2E 6T7	ESE/145.7	0.00	150
30	GEN	CARLETON IRON WORKS CO. LTD	53 BENTLEY AVE. OTTAWA ON K2E 6T7	ESE/145.7	0.00	151
30	GEN	CARLETON IRON WORKS CO. LTD	53 BENTLEY AVE. OTTAWA ON K2E 6T7	ESE/145.7	0.00	151
30	GEN	CARLETON IRON WORKS CO. LTD	53 BENTLEY AVE. OTTAWA ON K2E 6T7	ESE/145.7	0.00	151
30	GEN	CARLETON IRON WORKS CO. LTD	53 BENTLEY AVE. OTTAWA ON K2E 6T7	ESE/145.7	0.00	152
30	FST	CARLETON IRON WORKS LTD	53 BENTLEY AV NEPEAN K2E 6T7 ON CA ON	ESE/145.7	0.00	152

Map Key	DB	Company/Site Name	Address	Dir/Dist (m)	Elev Diff (m)	Page Number
30	FST	CARLETON IRON WORKS LTD	53 BENTLEY AV NEPEAN K2E 6T7 ON CA ON	ESE/145.7	0.00	153
30	FST	CARLETON IRON WORKS LTD	53 BENTLEY AV NEPEAN K2E 6T7 ON CA ON	ESE/145.7	0.00	153
31	SCT	Westburne Ruddy Electric	1867 Merivale Rd Nepean ON K2G 1E3	W/146.4	-2.00	153
32	SCT	AKINS PRINTING LIMITED	25 BENTLEY AVE NEPEAN ON K2E 6T7	SSW/152.0	0.69	154
32	EHS		25 Bentley Avenue Ottawa ON	SSW/152.0	0.69	154
32	GEN	VAN'S PRESSURE CLEANING LIMITED	25 Bentley Ave. Ottawa ON	SSW/152.0	0.69	154
32	GEN	VAN'S PRESSURE CLEANING LIMITED	25 Bentley Ave. Ottawa ON	SSW/152.0	0.69	154
32	GEN	Comfort Insulation	25B Bentley Avenue Ottawa ON K2E 6T7	SSW/152.0	0.69	155
32	GEN	VAN'S PRESSURE CLEANING LIMITED	25 Bentley Ave. Ottawa ON	SSW/152.0	0.69	155
32	EASR	A GROUP INC	25 BENTLEY AVE NEPEAN ON K2E 6T7	SSW/152.0	0.69	155
32	GEN	VAN'S PRESSURE CLEANING LIMITED	25 Bentley Ave. Ottawa ON	SSW/152.0	0.69	155
32	GEN	VAN'S PRESSURE CLEANING LIMITED	25 Bentley Ave. Ottawa ON	SSW/152.0	0.69	156
32	GEN	Comfort Insulation	25B Bentley Avenue Ottawa ON K2E 6T7	SSW/152.0	0.69	156

Map Key	DB	Company/Site Name	Address	Dir/Dist (m)	Elev Diff (m)	Page Number
32	GEN	Comfort Insulation	25B Bentley Avenue Ottawa ON K2E 6T7	SSW/152.0	0.69	156
32	GEN	Comfort Insulation	25B Bentley Avenue Ottawa ON K2E 6T7	SSW/152.0	0.69	157
32	GEN	VAN'S PRESSURE CLEANING LIMITED	25 Bentley Ave. Ottawa ON K2E6T7	SSW/152.0	0.69	157
32	GEN	Comfort Insulation	25B Bentley Avenue Ottawa ON K2E 6T7	SSW/152.0	0.69	158
32	GEN	A Group Inc.	25 A Bentley Avenue Ottawa ON K2E 6T7	SSW/152.0	0.69	158
32	GEN	A Group Inc.	25 A Bentley Avenue Ottawa ON K2E 6T7	SSW/152.0	0.69	158
32	GEN	Comfort Group of Companies Cor	25B Bentley Avenue Ottawa ON K2E 6T7	SSW/152.0	0.69	159
33	PRT	W J MOWAT LTD	22 JAMIE AV NEPEAN ON K2E 6T6	WSW/152.0	-0.69	159
33	GEN	MOWAT EXPRESS	22 JAMIE AVE. NEPEAN ON K2E 6T6	WSW/152.0	-0.69	159
33	GEN	MOWAT EXPRESS(SEE & USE ON0594701)	22 JAMIE AVE. NEPEAN ON K2E 6T6	WSW/152.0	-0.69	160
33	GEN	MOWAT EXPRESS(SEE & USE ON0594701)25-490	22 JAMIE AVE. NEPEAN ON K2E 6T6	WSW/152.0	-0.69	160
33	GEN	Carleton Electric Ltd.	22D Jamie Avenue Nepean ON K2E 6T6	WSW/152.0	-0.69	160
33	DTNK	W J MOWAT LTD	22 JAMIE AV NEPEAN ON	WSW/152.0	-0.69	160

Map Key	DB	Company/Site Name	Address	Dir/Dist (m)	Elev Diff (m)	Page Number
33	GEN	Carleton Electric Ltd.	22D Jamie Avenue Nepean ON K2E 6T6	WSW/152.0	-0.69	161
33	GEN	Carleton Electric Ltd.	22D Jamie Avenue Nepean ON K2E 6T6	WSW/152.0	-0.69	161
33	GEN	Carleton Electric Ltd.	22D Jamie Avenue Nepean ON K2E 6T6	WSW/152.0	-0.69	161
33	GEN	Carleton Electric Ltd.	22D Jamie Avenue Nepean ON K2E 6T6	WSW/152.0	-0.69	162
33	GEN	Carleton Electric Ltd.	22D Jamie Avenue Nepean ON	WSW/152.0	-0.69	162
34	EBR	Myers Carstar Collision Centre	30 Sunderland Road Ottawa Ontario K2E 7T6 Ottawa ON	NNE/164.2	-1.00	162
34	EBR	Myers Cadillac Chevrolet Inc.	30 Sunderland Road Ottawa, Ontario K2E 7T6 CITY OF OTTAWA ON	NNE/164.2	-1.00	163
34	CA	Myers Cadillac Chevrolet Inc.	30 Sunderland Rd Ottawa ON	NNE/164.2	-1.00	163
34	CA	Myers Chev-Olds-Cadillac Inc.	30 Sunderland Road Ottawa ON	NNE/164.2	-1.00	164
34	ECA	Myers Cadillac Chevrolet Inc.	30 Sunderland Rd Ottawa ON K2E 7T6	NNE/164.2	-1.00	164
34	ECA	Myers Chev-Olds-Cadillac Inc.	30 Sunderland Road Ottawa ON K2E 7T6	NNE/164.2	-1.00	164
35	WWIS		53 Bentley Ave Ottawa ON Well ID: 7335207	ESE/168.0	0.00	164
36	BORE		ON	ESE/171.9	0.00	168

Map Key	DB	Company/Site Name	Address	Dir/Dist (m)	Elev Diff (m)	Page Number
37	GEN	Crolla Construction	20 Jamie Avenue Ottawa ON K2E 6T6	WSW/172.0	0.12	169
38	WWIS		lot 28 con A ON Well ID: 1504381	ESE/172.0	0.00	169
39	GEN	METCAN (OUT OF BUSINESS)	51 BENTLEY AVE NEPEAN ON K2E 6T7	ESE/177.6	0.00	172
39	GEN	METCAN (OUT OF BUSINESS) 25-580	51 BENTLEY AVE NEPEAN ON K2E 6T7	ESE/177.6	0.00	173
40	WWIS		lot 28 con A ON Well ID: 1504359	SSW/179.6	1.08	173
41	GEN	Rexel Canada Electrical Inc	1867Merivale Road Nepean ON K2G 1E3	W/180.2	-2.69	175
42	WWIS		lot 28 con A ON Well ID: 1504366	ESE/181.9	0.00	175
43	EHS		34 &36 Bentley Ave Ottawa ON	SSE/185.4	1.00	178
43	EHS		34-36 Bentley Avenue Ottawa ON	SSE/185.4	1.00	178
44	EHS		1871 Merivale Rd Ottawa ON K2G1E3	W/188.2	-2.12	179
45	SCT	ITT Water & Waste Water	21 Bentley Ave Nepean ON K2E 6T7	SSW/189.3	0.00	179
45	GEN	FLYGT CANADA	21 BENTLEY AVE., NEPEAN C/O 300 LABROSSE AVE., PTE CLAIRE NEPEAN ON K2E 6T7	SSW/189.3	0.00	179
45	GEN	FLYGT CANADA	21 BENTLEY AVE., NEPEAN C/O 300 LABROSSE AVE. PTE CLAIRE NEPEAN ON K2E 6T7	SSW/189.3	0.00	179

<i>Map Key</i>	<i>DB</i>	<i>Company/Site Name</i>	<i>Address</i>	<i>Dir/Dist (m)</i>	<i>Elev Diff (m)</i>	<i>Page Number</i>
45	GEN	ITT FLYGT	21 BENTLEY AVENUE NEPEAN ON K2E 6T7	SSW/189.3	0.00	180
45	GEN	FLYGT CANADA 15-430	21 BENTLEY AVE., NEPEAN NEPEAN ON K2E 6T7	SSW/189.3	0.00	180
45	GEN	FLYGT CANADA 15-430	21 BENTLEY AVE., NEPEAN C/O 300 LABROSSE AVE. NEPEAN ON K2E 6T7	SSW/189.3	0.00	181
45	EBR	ITT Industries	21 Bentley Avenue Ottawa Ontario K2E 6T7 Ottawa ON	SSW/189.3	0.00	181
45	PAP	ITT Flygt	21 Bentley Ave Ottawa ON K2E 6T7	SSW/189.3	0.00	181
45	CA	ITT Industries of Canada Ltd.	21 Bentley Avenue Ottawa ON	SSW/189.3	0.00	182
45	GEN	ITT FLYGT	21 BENTLEY AVENUE NEPEAN ON K2E 6T7	SSW/189.3	0.00	182
45	GEN	ITT FLYGT	21 BENTLEY AVENUE NEPEAN ON K2E 6T7	SSW/189.3	0.00	183
45	GEN	ITT FLYGT	21 BENTLEY AVENUE NEPEAN ON K2E 6T7	SSW/189.3	0.00	183
45	GEN	Xylem Inc.	21 BENTLEY AVENUE NEPEAN ON K2E 6T7	SSW/189.3	0.00	184
45	GEN	Xylem Inc.	21 BENTLEY AVENUE NEPEAN ON	SSW/189.3	0.00	184
45	ECA	ITT Industries of Canada Ltd.	21 Bentley Avenue Ottawa ON K2E 6T7	SSW/189.3	0.00	185
45	GEN	Xylem Inc.	21 BENTLEY AVENUE NEPEAN ON K2E 6T7	SSW/189.3	0.00	185

<i>Map Key</i>	<i>DB</i>	<i>Company/Site Name</i>	<i>Address</i>	<i>Dir/Dist (m)</i>	<i>Elev Diff (m)</i>	<i>Page Number</i>
45	GEN	Xylem Inc.	21 BENTLEY AVENUE NEPEAN ON K2E 6T7	SSW/189.3	0.00	186
45	GEN	Xylem Inc.	21 BENTLEY AVENUE NEPEAN ON K2E 6T7	SSW/189.3	0.00	186
45	GEN	Xylem Inc. BR32 OTTAWA	21 BENTLEY AVENUE NEPEAN ON K2E 6T7	SSW/189.3	0.00	187
45	GEN	Xylem Inc. BR32 OTTAWA	21 BENTLEY AVENUE NEPEAN ON K2E 6T7	SSW/189.3	0.00	188
46	EHS		1871 Merivale Rd Ottawa ON K2G1E3	W/190.4	-2.12	188
46	EHS		1871 Merivale Rd Ottawa ON K2G1E3	W/190.4	-2.12	188
46	EHS		1871 Merivale Rd Ottawa ON K2G1E3	W/190.4	-2.12	189
47	ECA	Benson Group Inc.	1871 Merivale Rd Ottawa ON K6H 6B8	W/190.4	-2.12	189
48	SCT	BILLET PRECISION	65 Bentley Rd Unit 10 Nepean ON K2E 8B4	E/194.2	0.00	189
48	SCT	Billet Precision Ltd.	65 Bentley Ave Unit 10 Nepean ON K2E 8B4	E/194.2	0.00	189
48	SCT	Iso-Vibe Inc.	65 Bentley Ave Unit 3 Nepean ON K2E 8B4	E/194.2	0.00	190
48	REC	MARATEK ENVIRONMENTAL INC.	65 BENTLEY AVENUE UNIT 8 NEPEAN ON K2E 8B4	E/194.2	0.00	190
48	WDS		65 Bentley Avenue Unit 8 Nepean ON K2E 8B4	E/194.2	0.00	190

Map Key	DB	Company/Site Name	Address	Dir/Dist (m)	Elev Diff (m)	Page Number
48	REC	MARATEK ENVIRONMENTAL INC.	65 BENTLEY AVENUE, NEPEAN C/O 64 HEALEY ROAD, UNIT 4-10 BOLTON ON K2E 8B4	E/194.2	0.00	191
48	GEN	JEAN-MARC POIRIER DISTR (OUT OF BUSINESS)	65 BENTLEY AVE. UNIT 16 NEPEAN ON K2E 8B4	E/194.2	0.00	192
48	GEN	JEAN-MARC POIRIER DISTRIBUTOR 22-544	65 BENTLEY AVE. UNIT 16 NEPEAN ON K2E 8B4	E/194.2	0.00	192
48	GEN	MARATEK ENVIRONMENTAL INC.	65 BENTLEY AVENUE, UNIT 8 NEPEAN ON K1G 5K9	E/194.2	0.00	192
48	GEN	910372 ONTARIO INC.	65 BENTLEY AVE. UNIT 12B NEPEAN ON K2E 8B4	E/194.2	0.00	193
48	GEN	BILLET PRECISION LTD.	65 BENTLEY AVENUE, UNIT #10 NEPEAN ON K2E 8B4	E/194.2	0.00	193
48	GEN	910372 ONTARIO INC.	65 BENTLEY AVENUE, UNIT 12B NEPEAN ON K2E 8B4	E/194.2	0.00	193
48	GEN	Billet Precision Ltd.	unit 10, 65 Bentley Ave. Nepean ON K2E 8B4	E/194.2	0.00	194
48	GEN	Ottawa Air Design Limited	65 Bentley, Unit #11 Nepean ON K2E 8B4	E/194.2	0.00	194
48	GEN	910372 ontario inc	65 Bentley ave Unit 12 Nepean ON K2E 8B4	E/194.2	0.00	194
48	GEN	Foil Impressions Inc.	65 Bentley Avenue Ottawa ON K2E 8B4	E/194.2	0.00	194
48	GEN	Foil Impressions Inc.	65 Bentley Avenue Ottawa ON K2E 8B4	E/194.2	0.00	195
48	GEN	Foil Impressions Inc.	65 Bentley Avenue Ottawa ON K2E 8B4	E/194.2	0.00	195

Map Key	DB	Company/Site Name	Address	Dir/Dist (m)	Elev Diff (m)	Page Number
48	GEN	Foil Impressions Inc.	65 Bentley Avenue Ottawa ON K2E 8B4	E/194.2	0.00	195
49	EASR	TONY GRAHAM MOTORS (1980) LIMITED	64 JAMIE AVE NEPEAN ON K2E 6T6	ENE/203.1	0.00	195
50	BORE		ON	ENE/208.8	0.00	196
51	WWIS		79 BENTLEY AVE Ottawa ON Well ID: 7111331	ENE/218.1	0.00	197
52	WWIS		15 BENTLY AVE Ottawa ON Well ID: 7166748	SSW/224.0	1.00	205
53	ANDR	Merivale & Jamie junkyard 1965	Nepean ON K2G	NNE/225.8	-0.99	207
54	CA	BISTRO BENTLEY CAFE - ALI DIKAH	15 BENTLEY AVENUE NEPEAN CITY ON K2E 6T7	SW/226.6	0.85	208
54	CA	1010402 ONTARIO LTD., WELD TECH.	15 BENTLEY AVENUE NEPEAN CITY ON K2E 6T7	SW/226.6	0.85	208
54	EBR	1010402 Ontario, Ltd.	15 BENTLEY AVENUE, NEPEAN CITY NEPEAN ON	SW/226.6	0.85	208
54	EHS		15 Bentley Avenue Ottawa (Formerly Nepean) ON	SW/226.6	0.85	209
54	GEN	Stone Design Concepts INC.	15 Bentley Avenue Ottawa ON	SW/226.6	0.85	209
54	GEN	STONE DESIGN CONCEPTS	15 BENTLEY AVE OTTAWA ON	SW/226.6	0.85	209
54	GEN	STONE DESIGN CONCEPTS	15 BENTLEY AVE OTTAWA ON K2E 6T7	SW/226.6	0.85	210

Map Key	DB	Company/Site Name	Address	Dir/Dist (m)	Elev Diff (m)	Page Number
54	GEN	STONE DESIGN CONCEPTS	15 BENTLEY AVE OTTAWA ON K2E 6T7	SW/226.6	0.85	210
54	GEN	STONE DESIGN CONCEPTS	15 BENTLEY AVE OTTAWA ON K2G 1E5	SW/226.6	0.85	210
54	GEN	STONE DESIGN CONCEPTS	15 BENTLEY AVE OTTAWA ON K2E 6T7	SW/226.6	0.85	210
54	GEN	STONE DESIGN CONCEPTS	15 BENTLEY AVE OTTAWA ON K2E 6T7	SW/226.6	0.85	211
54	EHS		15 Bentley Ave Ottawa Ontario Nepean ON K2E 6T7	SW/226.6	0.85	211
54	EHS		15 Bentley Ave Ottawa Ontario Nepean ON K2E 6T7	SW/226.6	0.85	211
55	BORE		ON	SSE/227.4	1.00	211
56	WWIS		lot 27 con A ON Well ID: 1509932	SSE/227.6	1.00	212
57	SPL	TRANSPORT TRUCK	44 BENTLEY AVENUE MOTOR VEHICLE (OPERATING FLUID) NEPEAN CITY ON K2E 6T8	SE/231.1	1.00	215
57	GEN	ASSOCIATEAIR MECHANICAL SYSTEMS LTD.	44A Bentley Avenue Ottawa ON K2E 6T8	SE/231.1	1.00	215
57	GEN	108789 Canada Ltd	44 Bentley Ave Nepean ON K2E 6T8	SE/231.1	1.00	216
58	WWIS		79 BENTLEY AVE OTTAWA ON Well ID: 7111332	E/231.3	0.00	216
59	EHS		50 Bentley Avenue Nepean ON K2E 6T8	ESE/233.3	0.69	218

Map Key	DB	Company/Site Name	Address	Dir/Dist (m)	Elev Diff (m)	Page Number
60	WWIS		34 BENTLEY AVE OTTAWA ON <i>Well ID: 7300737</i>	SSE/233.9	1.00	218
61	CA	SAN FRANCISCO SHUTTER COMPANY INC.	34 BENTLEY AVENUE NEPEAN CITY ON K2E 6T8	SSE/236.2	1.00	221
61	SCT	LOGAS MANUFACTURING CORP.	34 BENTLEY AVE NEPEAN ON K2E 6T8	SSE/236.2	1.00	221
61	SCT	VIPOND FIRE PROTECTION INC.	34 BENTLEY AVE NEPEAN ON K2E 6T8	SSE/236.2	1.00	222
61	SPL	ULTRAMAR	IN PARKING LOT AT 36 BENTLEY AVE. TANK TRUCK (CARGO) NEPEAN CITY ON K2E 6T8	SSE/236.2	1.00	222
61	RST	ULTRAMAR CANADA INC	36 BENTLEY AVE NEPEAN ON K2E 6T8	SSE/236.2	1.00	223
61	SCT	Vipond Inc.	34 Bentley Ave Nepean ON K2E 6T8	SSE/236.2	1.00	223
61	CA	SAN FRANCISCO SHUTTER COMPANY INC.	34 BENTLEY AVENUE NEPEAN CITY ON K2E 6T8	SSE/236.2	1.00	223
61	GEN	SENSYS (OUT OF BUSINESS) 36-772	36 BENTLEY AVE. NEPEAN ON K2E 6T8	SSE/236.2	1.00	223
61	GEN	LOGAS MANUFACTURING CORPORATION 24-820	34 BENTLEY AVE. NEPEAN ON K2E 6T8	SSE/236.2	1.00	223
61	GEN	SAN FRANCISCO SHUTTER MANUFACTURING	34 BENTLEY AVENUE NEPEAN ON K2E 6T8	SSE/236.2	1.00	224
61	GEN	RED BIRD REFINISHING UPHOLSTERY LTD.	36 BENTLEY AVENUE NEPEAN ON K2G 6T8	SSE/236.2	1.00	224
61	GEN	NEPEAN OIL SPRAY	36 BENTLEY AVENUE NEPEAN ON K2G 6T8	SSE/236.2	1.00	224

Map Key	DB	Company/Site Name	Address	Dir/Dist (m)	Elev Diff (m)	Page Number
61	GEN	LOGAS MANUFACTURING CORPORATION	34 BENTLEY AVENUE NEPEAN ON K2E 6T8	SSE/236.2	1.00	225
61	SCT	Mexican Corn Products Inc.	34 Bentley Ave Unit 34 Nepean ON K2E 6T8	SSE/236.2	1.00	225
61	EHS		34 Bentley Avenue Nepean ON K2E 6T8	SSE/236.2	1.00	225
61	EBR	Mexican Corn Products Inc.	34 Bentley Avenue Unit 4 Ottawa CITY OF OTTAWA ON	SSE/236.2	1.00	225
61	GEN	vipond	34 bentley ave Nepean ON K2E 6T8	SSE/236.2	1.00	226
61	GEN	vipond	34 bentley ave Nepean ON K2E 6T8	SSE/236.2	1.00	226
61	GEN	vipond	34 bentley ave Nepean ON	SSE/236.2	1.00	226
61	EHS		34 Bentley Ave Ottawa ON K2E6T8	SSE/236.2	1.00	227
61	ECA	Mexican Corn Products Inc.	34 Bentley Ave Ottawa ON	SSE/236.2	1.00	227
61	GEN	vipond	34 bentley ave Nepean ON K2E 6T8	SSE/236.2	1.00	227
61	GEN	vipond	34 bentley ave Nepean ON K2E 6T8	SSE/236.2	1.00	228
61	GEN	vipond	34 bentley ave Nepean ON K2E 6T8	SSE/236.2	1.00	228
61	GEN	Vipond Inc.	34 Bentley Avenue Nepean ON K2E 6T8	SSE/236.2	1.00	228

Map Key	DB	Company/Site Name	Address	Dir/Dist (m)	Elev Diff (m)	Page Number
61	GEN	Vipond Inc.	34 Bentley Avenue Nepean ON K2E 6T8	SSE/236.2	1.00	229
62	DTNK	ULTRAMAR LTD (DISTRIBUTION) C/O BRUCE GUTHRIE**	36 BENTLEY AV NEPEAN ON	SSE/236.3	1.00	229
63	GEN	Vipond Fire Protection	34 Bently Avenue Ottawa ON K2E 6T8	SSE/236.3	1.00	229
63	CA	Mexican Corn Products Inc.	34 Bentley Ave Ottawa ON	SSE/236.3	1.00	230
63	GEN	vipond	34 bentley ave Nepean ON K2E 6T8	SSE/236.3	1.00	230
64	GEN	Mermaid Pools	1867 Merivale Road Nepean ON K2G 1E3	W/236.4	-3.00	230
65	GEN	KORNELL'S TOWING & RECOVERY SERVICE INC.	50 BENTLEY AVENUE OTTAWA ON K2E 6T8	ESE/237.2	0.69	230
65	GEN	KORNELL'S TOWING & RECOVERY SERVICE INC.	50 BENTLEY AVENUE Nepean ON K2E 6T8	ESE/237.2	0.69	231
65	GEN	KORNELL'S TOWING & RECOVERY SERVICE INC.	50 BENTLEY AVENUE Nepean ON K2E 6T8	ESE/237.2	0.69	231
65	GEN	KORNELL'S TOWING & RECOVERY SERVICE INC.	50 BENTLEY AVENUE Nepean ON K2E 6T8	ESE/237.2	0.69	232
65	GEN	KORNELL'S TOWING & RECOVERY SERVICE INC.	50 Bently Ave Nepean ON	ESE/237.2	0.69	232
65	GEN	KORNELL'S TOWING & RECOVERY SERVICE INC.	50 Bently Ave Nepean ON	ESE/237.2	0.69	233
65	GEN	KORNELL'S TOWING & RECOVERY SERVICE INC.	50 Bently Ave Nepean ON K2E 6T8	ESE/237.2	0.69	233

Map Key	DB	Company/Site Name	Address	Dir/Dist (m)	Elev Diff (m)	Page Number
65	GEN	KORNELL'S TOWING & RECOVERY SERVICE INC.	50 Bently Ave Nepean ON K2E 6T8	ESE/237.2	0.69	234
65	GEN	KORNELL'S TOWING & RECOVERY SERVICE INC.	50 Bently Ave Nepean ON K2E 6T8	ESE/237.2	0.69	234
65	GEN	KORNELL'S TOWING & RECOVERY SERVICE INC.	50 Bently Ave Nepean ON K2E 6T8	ESE/237.2	0.69	235
65	GEN	KORNELL'S TOWING & RECOVERY SERVICE INC.	50 Bently Ave Nepean ON K2E 6T8	ESE/237.2	0.69	235
65	GEN	Kornell's Towing & Recovery Svc. Inc.	50 Bentley Ave. Ottawa ON K2E 6T8	ESE/237.2	0.69	236
66	GEN	De Marinis (DMA) Inc.	56 Bentley Ave Nepean ON K2E 6T8	ESE/238.8	0.00	236
66	GEN	De Marinis (DMA) Inc.	56 Bentley Ave Nepean ON K2E 6T8	ESE/238.8	0.00	236
66	GEN	De Marinis (DMA) Inc.	56 Bentley Ave Nepean ON K2E 6T8	ESE/238.8	0.00	237
66	GEN	De Marinis (DMA) Inc.	56 Bentley Ave Nepean ON K2E 6T8	ESE/238.8	0.00	237
67	CA	Hunt Club Holdings Inc.	390 West Hunt Club Rd Ottawa ON	NNE/239.9	-1.31	237
67	ECA	Hunt Club Holdings Inc.	390 West Hunt Club Rd Ottawa ON K1T 1M8	NNE/239.9	-1.31	238
68	SPL	TARMA-SEAL CONSTRUCTION	28 BENTLEY AVE NEPEAN CITY ON K2E 6T8	S/241.2	1.00	238
68	SPL	TARMA-SEAL CONSTRUCTION	28 BENTLEY AVE. NEPEAN CITY ON K2E 6T8	S/241.2	1.00	238

<i>Map Key</i>	<i>DB</i>	<i>Company/Site Name</i>	<i>Address</i>	<i>Dir/Dist (m)</i>	<i>Elev Diff (m)</i>	<i>Page Number</i>
68	GEN	DIESEL INJECTION SER. (OTTAWA)LTD.	28 BENTLEY AVE. NEPEAN ON K2E 6T8	S/241.2	1.00	239
68	GEN	DIESEL INJECTION SER. (OTTAWA)LTD.	28 BENTLEY AVE. NEPEAN ON K2E 6T8	S/241.2	1.00	239
68	GEN	DIESEL INJECTION SER. (OTTAWA) LTD.	28 BENTLEY AVE. NEPEAN ON K2E 6T8	S/241.2	1.00	240
68	GEN	DIESEL INJECTION SER. (OTTAWA)LTD.12-295	28 BENTLEY AVE. NEPEAN ON K2E 6T8	S/241.2	1.00	240
68	GEN	DIESEL INJECTION SERVICE	28 BENTLEY AVENUE NEPEAN ON K2E 6T8	S/241.2	1.00	240
68	DTNK	MAS WELLS CO LTD	28A BENTLEY AV NEPEAN ON	S/241.2	1.00	241
68	GEN	DIESEL INJECTION SERVICE	28 BENTLEY AVENUE NEPEAN ON	S/241.2	1.00	241
68	GEN	DIESEL INJECTION SERVICE	28 BENTLEY AVENUE NEPEAN ON	S/241.2	1.00	241
68	GEN	DIESEL INJECTION SERVICE	28 BENTLEY AVENUE NEPEAN ON	S/241.2	1.00	241
68	GEN	DIESEL INJECTION SERVICE	28 BENTLEY AVENUE NEPEAN ON K2E 6T8	S/241.2	1.00	242
68	GEN	DIESEL INJECTION SERVICE	28 BENTLEY AVENUE NEPEAN ON	S/241.2	1.00	242
68	EHS		28 Bentley Ave Ottawa ON K2E6T8	S/241.2	1.00	242
68	GEN	DIESEL INJECTION SERVICE	28 BENTLEY AVENUE NEPEAN ON K2E 6T8	S/241.2	1.00	242

Map Key	DB	Company/Site Name	Address	Dir/Dist (m)	Elev Diff (m)	Page Number
68	GEN	DIESEL INJECTION SERVICE	28 BENTLEY AVENUE NEPEAN ON K2E 6T8	S/241.2	1.00	243
69	WWIS		15 BENTLEY AVE Ottawa ON Well ID: 7166749	SSW/241.8	0.85	243
70	BORE		ON	WSW/242.1	-1.69	246
71	SPL	City of Ottawa	6 Jamie Avenue Ottawa ON	WSW/244.1	-0.97	248
72	WWIS		15 BENTLEY AVE Ottawa ON Well ID: 7166750	SSW/244.1	1.00	248
73	WWIS		lot 28 con A ON Well ID: 1504361	SW/245.4	0.00	251
74	RSC	2965691 Canada Inc.	Northeast Corner of Hunt Club Road West and Roydon Place, Ottawa, Ontario Ottawa ON	N/246.3	-2.02	253
75	GEN	GVT. OF CAN. - REVENUE CANADA	CUSTOMS & EXCISE LABORATORY 79 BENTLEY AVENUE OTTAWA ON K2E 6T7	E/247.2	0.00	254
75	GEN	REVENUE CANADA CUSTOMS AN EXCISE	CUSTOMS & EXCISE LABORATORY 79 BENTLEY AVENUE NEPEAN ON K2E 6T7	E/247.2	0.00	254
75	GEN	GVT. OF CAN. - REVENUE CANADA 18-163	CUSTOMS & EXCISE LABORATORY 79 BENTLEY AVENUE NEPEAN ON K2E 6T7	E/247.2	0.00	255
75	GEN	REVENUE CANADA CUSTOMS AND EXCISE	CUSTOMS AND EXCISE LABORATORY 79 BENTLEY AVENUE NEPEAN ON K1A 0L5	E/247.2	0.00	255
75	GEN	CANADA CUSTOMS AND REVENUE AGENCY	LABORATORY & SCIENTIFIC SERVICES DIRECTORATE, 79 BENTLEY AVENUE OTTAWA ON K1A 0L5	E/247.2	0.00	256

Map Key	DB	Company/Site Name	Address	Dir/Dist (m)	Elev Diff (m)	Page Number
75	GEN	BROOKFIELD LEPAGE JOHNSON CONTROLS	GOVERNMENT OF CANADA-UNIFORM 2 79 BENTLEY STREET NEPEAN ON K2E 6T7	E/247.2	0.00	256
75	GEN	GVT. OF CAN - NATIONAL ARCHIVES	UNIFORM 2 BLDG PUBLIC WORKS BLD SERVICE 79 BENTLEY AVENUE NEPEAN ON K2E 6T7	E/247.2	0.00	257
75	GEN	NATIONAL ARCHIVES OF CANADA	UNIFORM #2 BUILDING 79 BENTLEY AVENUE NEPEAN ON K2E 6T7	E/247.2	0.00	257
75	GEN	GVT. OF CAN - NATIONAL ARCHIVES 18-255	UNIFORM 2 BLDG PUBLIC WORKS BLD SERVICE 79 BENTLEY AVENUE NEPEAN ON K2E 6T7	E/247.2	0.00	258
75	GEN	PUBLIC WORKS CANADA	UNIFORM #2 79 BENTLEY AVENUE OTTAWA ON K1A 0M3	E/247.2	0.00	258
75	GEN	PUBLIC WORKS AND GOV'T SERVICES CANADA	UNIFORM #2 79 BENTLEY AVENUE OTTAWA ON K1A 0M3	E/247.2	0.00	258
75	GEN	CANADA BORDER SERVICES AGENCY	LABORATORY & SCIENTIFIC SERVICES DIRECTORATE, 79 BENTLEY AVENUE OTTAWA ON K1A 0L5	E/247.2	0.00	259
75	GEN	CANADA BORDER SERVICES AGENCY	LABORATORY & SCIENTIFIC SERVICES DIRECTORATE, 79 BENTLEY AVENUE OTTAWA ON K1A 0L5	E/247.2	0.00	259
75	GEN	Public Works and Government Services Canada	79 Bentley Avenue Ottawa ON	E/247.2	0.00	260
75	HINC		79 BENTLEY AVENUE OTTAWA ON	E/247.2	0.00	261
75	GEN	CANADA BORDER SERVICES AGENCY	LABORATORY & SCIENTIFIC SERVICES DIRECTORATE, 79 BENTLEY AVENUE OTTAWA ON	E/247.2	0.00	261
75	GEN	Public Works and Government Services Canada	79 Bentley Avenue Ottawa ON K2E 6T7	E/247.2	0.00	262
75	GEN	CANADA BORDER SERVICES AGENCY	SCIENCE AND ENGINEERING DIRECTORATE 79 BENTLEY AVENUE OTTAWA ON K2E 6T7	E/247.2	0.00	262

Map Key	DB	Company/Site Name	Address	Dir/Dist (m)	Elev Diff (m)	Page Number
75	GEN	CANADA BORDER SERVICES AGENCY	SCIENCE AND ENGINEERING DIRECTORATE 79 BENTLEY AVENUE OTTAWA ON K2E 6T7	E/247.2	0.00	263
75	GEN	CANADA BORDER SERVICES AGENCY	SCIENCE AND ENGINEERING DIRECTORATE 79 BENTLEY AVENUE OTTAWA ON K2E 6T7	E/247.2	0.00	264
75	NPRI	SNC-LAVALIN PROFAC	79 Bentley Avenue Ottawa ON K2E6T7	E/247.2	0.00	265
75	GEN	CANADA BORDER SERVICES AGENCY	SCIENCE AND ENGINEERING DIRECTORATE 79 BENTLEY AVENUE OTTAWA ON	E/247.2	0.00	267
75	GEN	Public Works and Government Services Canada	79 Bentley Ave Ottawa ON	E/247.2	0.00	268
75	GEN	CANADA BORDER SERVICES AGENCY	SCIENCE AND ENGINEERING DIRECTORATE 79 BENTLEY AVENUE OTTAWA ON K1A 0L5	E/247.2	0.00	268
75	GEN	CANADA BORDER SERVICES AGENCY	SCIENCE AND ENGINEERING DIRECTORATE 79 BENTLEY AVENUE OTTAWA ON K1A 0L5	E/247.2	0.00	269
75	GEN	CANADA BORDER SERVICES AGENCY	SCIENCE AND ENGINEERING DIRECTORATE 79 BENTLEY AVENUE OTTAWA ON K1A 0L5	E/247.2	0.00	270
75	GEN	CANADA BORDER SERVICES AGENCY	SCIENCE AND ENGINEERING DIRECTORATE 79 BENTLEY AVENUE OTTAWA ON K1A 0L5	E/247.2	0.00	270
75	GEN	CANADA BORDER SERVICES AGENCY	SCIENCE AND ENGINEERING DIRECTORATE 79 BENTLEY AVENUE OTTAWA ON K1A 0L5	E/247.2	0.00	271
76	WWIS		34 BENTLEY AVE OTTAWA ON Well ID: 7309581	SSE/247.5	1.00	273
77	FCS	Uniform #2 Building, 79 Bentley Avenue, Ottawa, Ontario	Ottawa ON	E/248.2	0.00	276

Map Key	DB	Company/Site Name	Address	Dir/Dist (m)	Elev Diff (m)	Page Number
78	WWIS		lot 28 con A ON Well ID: 1504376	W/249.2	-4.03	282
79	PRT	BRUNOS PERFORMANCE LTD	1881 MERIVALE RD OTTAWA ON K2G1E5	SW/249.4	0.00	284
79	GEN	Arnon Development Corporation Limited	1881 Merivale Rd Ottawa ON K2G 1E5	SW/249.4	0.00	284
80	EHS		415 Hunt Club Road Nepean ON	NW/249.5	-2.97	285
80	EHS		415 West Hunt Club Road Ottawa ON	NW/249.5	-2.97	285
80	EASR	COSTCO WHOLESALE CANADA LTD	415 WEST HUNT CLUB RD NEPEAN ON K2E 1C5	NW/249.5	-2.97	285
80	EASR	COSTCO WHOLESALE CANADA LTD	415 WEST HUNT CLUB RD NEPEAN ON K2E 1C5	NW/249.5	-2.97	285
80	PES	COSTCO WHOLESALE #253	415 WEST HUNT CLUB RD OTTAWA ON K2E1C5	NW/249.5	-2.97	286
80	PES	COSTCO WHOLESALE CANADA LTD	415 WEST HUNT CLUB RD OTTAWA ON K2E1C5	NW/249.5	-2.97	286
80	PES	COSTCO WHOLESALE CANADA LTD.	415 WEST HUNT CLUB RD OTTAWA ON K2E1C5	NW/249.5	-2.97	286
80	PES	COSTCO DOWNSVIEW #535	415 WEST HUNT CLUB ROAD OTTAWA ON K2E1C5	NW/249.5	-2.97	287
80	PES	COSTCO WHOLESALE CANADA LTD	415 WEST HUNT CLUB ROAD OTTAWA ON K2E1C5	NW/249.5	-2.97	287
80	PES	COSTCO WHOLESALE CANADA LTD	415 WEST HUNT CLUB RD OTTAWA ON K2E1C5	NW/249.5	-2.97	288

<i>Map Key</i>	<i>DB</i>	<i>Company/Site Name</i>	<i>Address</i>	<i>Dir/Dist (m)</i>	<i>Elev Diff (m)</i>	<i>Page Number</i>
80	PES	COSTCO CANADA INC.	415 WEST HUNT CLUB RD OTTAWA ON K2E1C5	NW/249.5	-2.97	288
80	PES	COSTCO WHOLESALE CANADA LTD	415 WEST HUNT CLUB ROAD OTTAWA ON K2E1C5	NW/249.5	-2.97	288
80	PES	COSTCO WHOLESALE CANADA LTD	415 WEST HUNT CLUB RD OTTAWA ON K2E1C5	NW/249.5	-2.97	289
80	PES	COSTCO CANADA INC.	415 WEST HUNT CLUB ROAD OTTAWA ON K2E1C5	NW/249.5	-2.97	289
80	PES	COSTCO WHOLESALE CANADA LTD	415 WEST HUNT CLUB ROAD OTTAWA ON K2E1C5	NW/249.5	-2.97	289
80	PES	COSTCO WHOLESALE CANADA LTD	415 WEST HUNT CLUB ROAD OTTAWA ON K2E1C5	NW/249.5	-2.97	290
80	PES	COSTCO WHOLESALE CANADA LTD	415 WEST HUNT CLUB ROAD OTTAWA ON K2E1C5	NW/249.5	-2.97	290
80	PES	COSTCO WHOLESALE CANADA LTD	415 WEST HUNT CLUB ROAD OTTAWA ON K2E1C5	NW/249.5	-2.97	291
80	PES	COSTCO WHOLESALE CANADA LTD.	415 WEST HUNT CLUB RD OTTAWA ON K2E1C5	NW/249.5	-2.97	291
80	PES	COSTCO WHOLESALE CANADA LTD	415 WEST HUNT CLUB ROAD OTTAWA ON K2E1C5	NW/249.5	-2.97	291
80	PES	COSTCO WHOLESALE CANADA LTD	415 WEST HUNT CLUB ROAD OTTAWA ON K2E1C5	NW/249.5	-2.97	292
80	PES	COSTCO WHOLESALE CANADA LTD	415 WEST HUNT CLUB ROAD OTTAWA ON K2E1C5	NW/249.5	-2.97	292
80	PES	COSTCO WHOLESALE CANADA LTD	415 WEST HUNT CLUB ROAD OTTAWA ON K2E1C5	NW/249.5	-2.97	292

Map Key	DB	Company/Site Name	Address	Dir/Dist (m)	Elev Diff (m)	Page Number
80	PES	COSTCO WHOLESALE CANADA LTD	415 WEST HUNT CLUB ROAD OTTAWA ON K2E1C5	NW/249.5	-2.97	293
80	PES	COSTCO WHOLESALE CANADA LTD	415 WEST HUNT CLUB RD OTTAWA ON K2E1C5	NW/249.5	-2.97	293
80	PES	COSTCO CANADA INC. - #162	415 WEST HUNT CLUB ROAD OTTAWA ON K2E1C5	NW/249.5	-2.97	294
80	PES	COSTCO WHOLESALE CANADA LTD	415 WEST HUNT CLUB ROAD OTTAWA ON K2E1C5	NW/249.5	-2.97	294
80	PES	COSTCO WHOLESALE CANADA LTD	415 WEST HUNT CLUB ROAD OTTAWA ON K2E1C5	NW/249.5	-2.97	294
80	PES	COSTCO WHOLESALE CANADA LTD	415 WEST HUNT CLUB ROAD OTTAWA ON K2E1C5	NW/249.5	-2.97	295
80	PES	COSTCO WHOLESALE CANADA LTD.	415 WEST HUNT CLUB RD OTTAWA ON K2E1C5	NW/249.5	-2.97	295
80	SPL	Waste Management Inc.	415 West Hunt Club Road Ottawa ON	NW/249.5	-2.97	296
80	GEN	Costco Wholesale	415 West Hunt Club rd Nepean ON K2E1C5	NW/249.5	-2.97	296
80	GEN	COSTCO WHOLESALE #500 Central	415 West Hunt Club rd Nepean ON K2E1C5	NW/249.5	-2.97	296
80	GEN	COSTCO WHOLESALE #500 Central	415 West Hunt Club rd Nepean ON K2E1C5	NW/249.5	-2.97	297
81	EHS		460 Hunt Club Rd Nepean ON K1V 1C1	W/249.5	-4.03	297
81	EBR	Franz Environmental Inc.	460 Hunt Club West Ottawa Ontario Ottawa ON	W/249.5	-4.03	297

Map Key	DB	Company/Site Name	Address	Dir/Dist (m)	Elev Diff (m)	Page Number
81	CA	Franz Environmental Inc.	460 Hunt Club West Ottawa ON	W/249.5	-4.03	298
81	RSC	1427284 Ontario Inc.	460 WEST HUNT CLUB RD, OTTAWA, ON, K2E 1B2 ON K2E 1B2	W/249.5	-4.03	298
81	ECA	Franz Environmental Inc.	460 Hunt Club West Ottawa ON K2H 8R2	W/249.5	-4.03	299
81	GEN	Dr MJ Adetola	106-460 wEST hUNT cLUB RD Ottawa ON K2E 0B8	W/249.5	-4.03	299
81	GEN	Zoemed Clinic	460 West Hunt Club Rd Suite 105 Ottawa ON K2E 0B8	W/249.5	-4.03	299
81	GEN	Zoemed Clinic	460 West Hunt Club Rd Suite 105 Ottawa ON K2E 0B8	W/249.5	-4.03	299
81	GEN	Zoemed Clinic	460 West Hunt Club Rd Suite 105 Ottawa ON K2E 0B8	W/249.5	-4.03	300
81	GEN	Zoemed Clinic	460 West Hunt Club Rd Suite 105 Ottawa ON K2E 0B8	W/249.5	-4.03	300
82	SPL	PRIVATE RESIDENCE	67 JAMIE STREET FURNACE OIL TANK NEPEAN CITY ON K2E 7Y6	NE/249.5	-1.00	300
82	DTNK	CUMMINGS & REID A DIVISION OF FIRST FUELS INC	67 JAMIE AV NEPEAN ON	NE/249.5	-1.00	301
82	DTNK	ULTRAMAR CANADA INC	67 JAMIE AV NEPEAN ON	NE/249.5	-1.00	301
82	DTNK	ULTRAMAR CANADA INC	67 JAMIE AV NEPEAN ON	NE/249.5	-1.00	301
82	DTNK	ULTRAMAR CANADA INC	67 JAMIE AV NEPEAN ON	NE/249.5	-1.00	302

Map Key	DB	Company/Site Name	Address	Dir/Dist (m)	Elev Diff (m)	Page Number
82	DTNK	JOHN CARRIERE	67 JAMIE AV NEPEAN ON	NE/249.5	-1.00	302
82	DTNK	ULTRAMAR CANADA INC	67 JAMIE AV NEPEAN ON	NE/249.5	-1.00	302
82	ECA	Elite Environmental Group Inc.	67 Jamie Ave Ottawa ON K2E 7Y6	NE/249.5	-1.00	303
82	EHS		67 Jamie Ave Ottawa ON K2E7Y6	NE/249.5	-1.00	303
82	GEN	Elite Environmental	67 Jamie Ave. Ottawa ON K2E 7Y6	NE/249.5	-1.00	303
82	GEN	Elite Environmental	67 Jamie Ave. Ottawa ON K2E 7Y6	NE/249.5	-1.00	303
82	GEN	Elite Environmental Group Inc. Elite Environmental Group Inc.	67 Jamie Avenue Ottawa ON K2E7Y6	NE/249.5	-1.00	304
83	SPL	NEPEAN BUSLINE STORAGE	IN LANEWAY AT 74 JAMIE AVE. WASTE OIL STORAGE TANK NEPEAN CITY ON K2E 6T6	ENE/249.6	-0.33	304
83	PRT	NEPEAN BUS LINES INC	74 JAMIE AV NEPEAN ON K2E 6T6	ENE/249.6	-0.33	305
83	GEN	DTI PRECISION PRODUCTS INC.	74 JAMIE AVENUE NEPEAN ON K2E 6T6	ENE/249.6	-0.33	305
83	GEN	DTI PRECISION OUT OF BUSINESS	74 JAMIE AVENUE NEPEAN ON K2E 6T6	ENE/249.6	-0.33	305
83	GEN	DTI PRECISION OUT OF BUSINESS 13-135	74 JAMIE AVENUE NEPEAN ON K2E 6T6	ENE/249.6	-0.33	305
83	GEN	NEPEAN BUS LINES INC.	74 JAMIE AVENUE NEPEAN ON K2E 6T6	ENE/249.6	-0.33	306

Map Key	DB	Company/Site Name	Address	Dir/Dist (m)	Elev Diff (m)	Page Number
83	GEN	NEPEAN BUS LINES INC. 28-714	74 JAMIE AVENUE NEPEAN ON K2E 6T6	ENE/249.6	-0.33	306
83	DTNK	NEPEAN BUS LINES INC	74 JAMIE AV NEPEAN ON	ENE/249.6	-0.33	306
83	DTNK	NEPEAN BUS LINES INC	74 JAMIE AV NEPEAN ON	ENE/249.6	-0.33	306
83	DTNK	NEPEAN BUS LINES INC	74 JAMIE AV NEPEAN ON	ENE/249.6	-0.33	307
83	EXP	NEPEAN BUS LINES INC	74 JAMIE AV NEPEAN K2E 6T6 ON CA ON	ENE/249.6	-0.33	307
83	EXP	NEPEAN BUS LINES INC	74 JAMIE AV NEPEAN K2E 6T6 ON CA ON	ENE/249.6	-0.33	307
83	FST	NEPEAN BUS LINES INC	74 JAMIE AV NEPEAN K2E 6T6 ON CA ON	ENE/249.6	-0.33	308
83	FST	NEPEAN BUS LINES INC	74 JAMIE AV NEPEAN K2E 6T6 ON CA ON	ENE/249.6	-0.33	308
84	SPL	JULIAN TAXI CAB LTD.	11 BENTLEY AVE WASTE OIL STORAGE NEPEAN CITY ON K2E 6T7	SW/249.6	-0.03	309
84	GEN	JULIAN TAXI CAB LTD.	11 BENTLEY AVE. NEPEAN ON K2E 6T7	SW/249.6	-0.03	309
84	GEN	JULIAN TAXI CAB LTD.	11 BENTLEY AVE. NEPEAN ON K2E 6T7	SW/249.6	-0.03	309
84	GEN	JULIAN TAXI CAB LTD. 22-272	11 BENTLEY AVE. NEPEAN ON K2E 6T7	SW/249.6	-0.03	310
84	GEN	JULIAN TAXI CAB LIMITED	11 BENTLEY AVENUE NEPEAN ON K2E 6T7	SW/249.6	-0.03	310

<i>Map Key</i>	<i>DB</i>	<i>Company/Site Name</i>	<i>Address</i>	<i>Dir/Dist (m)</i>	<i>Elev Diff (m)</i>	<i>Page Number</i>
84	GEN	JULIAN TAXI CAB LIMITED	11 BENTLEY AVENUE NEPEAN ON K2E 6T7	SW/249.6	-0.03	311
84	GEN	JULIAN TAXI CAB LIMITED	11 BENTLEY AVENUE NEPEAN ON	SW/249.6	-0.03	311
84	GEN	JULIAN TAXI CAB LIMITED	11 BENTLEY AVENUE NEPEAN ON K2E 6T7	SW/249.6	-0.03	312
84	GEN	JULIAN TAXI CAB LIMITED	11 BENTLEY AVENUE NEPEAN ON K2E 6T7	SW/249.6	-0.03	312
84	GEN	JULIAN TAXI CAB LIMITED	11 BENTLEY AVENUE NEPEAN ON K2E 6T7	SW/249.6	-0.03	312
84	GEN	JULIAN TAXI CAB LIMITED	11 BENTLEY AVENUE NEPEAN ON K2E 6T7	SW/249.6	-0.03	313
84	GEN	JULIAN TAXI CAB LIMITED	11 BENTLEY AVENUE NEPEAN ON K2E 6T7	SW/249.6	-0.03	313
85	SPL	LAIDLAW	LAIDLAW, 70 BENTLEY AVENUE WASTE DISPOSAL SITE NEPEAN CITY ON K2E 6T8	ESE/249.6	0.00	314
85	PRT	LAIDLAW WASTE SYSTEMS LTD LAIDLAW WASTE SYSTEMS LT	70 BENTLEY AV NEPEAN ON K2E 6T8	ESE/249.6	0.00	314
85	GEN	LAIDLAW WASTE SYSTEMS LTD.	70 BENTLEY AVENUE OTTAWA ON K2E 6T8	ESE/249.6	0.00	314
85	GEN	LAIDLAW WASTE SYSTEMS LTD.	70 BENTLEY AVENUE OTTAWA ON K2C 6T9	ESE/249.6	0.00	315
85	GEN	LAIDLAW WASTE SYSTEMS LTD. 24-819	70 BENTLEY AVENUE NEPEAN ON K2C 6T9	ESE/249.6	0.00	315
85	GEN	LAIDLAW WASTE SYSTEMS LTD	70 BENTLEY AVENUE NEPEAN ON K2C 6T9	ESE/249.6	0.00	315

Map Key	DB	Company/Site Name	Address	Dir/Dist (m)	Elev Diff (m)	Page Number
85	GEN	LAIDLAW WASTE SYS. (SEE & USE ON2160030)	70 BENTLEY AVENUE NEPEAN ON K2C 6T9	ESE/249.6	0.00	316
85	GEN	CANADIAN WASTE SERVICES INC.	70 BENTLEY AVENUE NEPEAN ON K2C 6T9	ESE/249.6	0.00	316
85	GEN	Cangro Enterprises Inc	70 Bentley Avenue Ottawa ON K2E 6T8	ESE/249.6	0.00	317
85	FSTH	CANADIAN WASTE SERVICES INC	70 BENTLEY AV NEPEAN ON K2E 6T8	ESE/249.6	0.00	317
85	EHS		70 Bentley Avenue n/a ON K2E 6T8	ESE/249.6	0.00	317
85	SPL		70 Bentley Avenue (Nepean Ward) Ottawa ON	ESE/249.6	0.00	317
85	FSTH	CANADIAN WASTE SERVICES INC	70 BENTLEY AV NEPEAN ON K2E 6T8	ESE/249.6	0.00	318
85	DTNK	CANADIAN WASTE SERVICES INC	70 BENTLEY AV NEPEAN ON	ESE/249.6	0.00	318
85	DTNK	LAIDLAW WASTE SYSTEMS LTD LAIDLAW WASTE SYSTEMS LTD	70 BENTLEY AV NEPEAN ON	ESE/249.6	0.00	319
85	DTNK	LAIDLAW WASTE SYSTEMS LTD LAIDLAW WASTE SYSTEMS LTD	70 BENTLEY AV NEPEAN ON	ESE/249.6	0.00	319
85	DTNK	CANADIAN WASTE SERVICES INC	70 BENTLEY AV NEPEAN ON	ESE/249.6	0.00	319
85	EHS		70 Bentley Ave Ottawa ON	ESE/249.6	0.00	320
85	EXP	CANADIAN WASTE SERVICES INC	70 BENTLEY AV NEPEAN K2E 6T8 ON CA ON	ESE/249.6	0.00	320

Map Key	DB	Company/Site Name	Address	Dir/Dist (m)	Elev Diff (m)	Page Number
<u>85</u>	EXP	LIDLAW WASTE SYSTEMS LTD LIDLAW WASTE SYSTEMS LTD	70 BENTLEY AV NEPEAN K2E 6T8 ON CA ON	ESE/249.6	0.00	<u>320</u>
<u>85</u>	FST	LIDLAW WASTE SYSTEMS LTD LIDLAW WASTE SYSTEMS LTD	70 BENTLEY AV NEPEAN K2E 6T8 ON CA ON	ESE/249.6	0.00	<u>321</u>
<u>85</u>	FST	CANADIAN WASTE SERVICES INC	70 BENTLEY AV NEPEAN K2E 6T8 ON CA ON	ESE/249.6	0.00	<u>321</u>
<u>86</u>	GEN	Vallati Bros. Paving Ltd.	24 Bentley Avenue Nepean ON K2E 6T8	S/249.6	1.00	<u>321</u>
<u>86</u>	EASR	VALLATI BROS PAVING LIMITED	24 Bentley AV Ottawa ON K2E 6T8	S/249.6	1.00	<u>322</u>

Executive Summary: Summary By Data Source

ANDR - Anderson's Waste Disposal Sites

A search of the ANDR database, dated 1860s-Present has found that there are 3 ANDR site(s) within approximately 0.25 kilometers of the project property.

<u>Lower Elevation</u>	<u>Address</u>	<u>Direction</u>	<u>Distance (m)</u>	<u>Map Key</u>
Merivale & Jamie junkyard 1975	Nepean ON K2G	NNE	114.33	<u>20</u>
Merivale & Jamie junkyard 1967	Nepean ON K2G	WNW	131.49	<u>27</u>
Merivale & Jamie junkyard 1965	Nepean ON K2G	NNE	225.79	<u>53</u>

BORE - Borehole

A search of the BORE database, dated 1875-Jul 2018 has found that there are 5 BORE site(s) within approximately 0.25 kilometers of the project property.

<u>Equal/Higher Elevation</u>	<u>Address</u>	<u>Direction</u>	<u>Distance (m)</u>	<u>Map Key</u>
	ON	SSW	122.86	<u>22</u>
	ON	ESE	171.90	<u>36</u>
	ON	ENE	208.81	<u>50</u>
	ON	SSE	227.42	<u>55</u>

<u>Lower Elevation</u>	<u>Address</u>	<u>Direction</u>	<u>Distance (m)</u>	<u>Map Key</u>
-------------------------------	-----------------------	-------------------------	----------------------------	-----------------------

ON WSW 242.10 [70](#)

CA - Certificates of Approval

A search of the CA database, dated 1985-Oct 30, 2011* has found that there are 14 CA site(s) within approximately 0.25 kilometers of the project property.

<u>Equal/Higher Elevation</u>	<u>Address</u>	<u>Direction</u>	<u>Distance (m)</u>	<u>Map Key</u>
James Hunter	36 Jamie Avenue Ottawa ON	-	0.00	1
1120740 Ontario Ltd.	50 Jamie Avenue, Nepean Ottawa ON	ENE	80.81	11
ITT Industries of Canada Ltd.	21 Bentley Avenue Ottawa ON	SSW	189.27	45
BISTRO BENTLEY CAFE - ALI DIKAH	15 BENTLEY AVENUE NEPEAN CITY ON K2E 6T7	SW	226.60	54
1010402 ONTARIO LTD., WELD TECH.	15 BENTLEY AVENUE NEPEAN CITY ON K2E 6T7	SW	226.60	54
SAN FRANCISCO SHUTTER COMPANY INC.	34 BENTLEY AVENUE NEPEAN CITY ON K2E 6T8	SSE	236.24	61
SAN FRANCISCO SHUTTER COMPANY INC.	34 BENTLEY AVENUE NEPEAN CITY ON K2E 6T8	SSE	236.24	61
Mexican Corn Products Inc.	34 Bentley Ave Ottawa ON	SSE	236.32	63
<u>Lower Elevation</u>	<u>Address</u>	<u>Direction</u>	<u>Distance (m)</u>	<u>Map Key</u>
Gormark Holdings Limited	400 West Hunt Club Ottawa ON	NW	137.58	29

Dom Investments Corp.	400 West Hunt Club Rd Ottawa ON	NW	137.58	29
Myers Chev-Olds-Cadillac Inc.	30 Sunderland Road Ottawa ON	NNE	164.20	34
Myers Cadillac Chevrolet Inc.	30 Sunderland Rd Ottawa ON	NNE	164.20	34
Hunt Club Holdings Inc.	390 West Hunt Club Rd Ottawa ON	NNE	239.93	67
Franz Environmental Inc.	460 Hunt Club West Ottawa ON	W	249.45	81

DTNK - Delisted Fuel Tanks

A search of the DTNK database, dated Jul 31, 2020 has found that there are 21 DTNK site(s) within approximately 0.25 kilometers of the project property.

<u>Equal/Higher Elevation</u>	<u>Address</u>	<u>Direction</u>	<u>Distance (m)</u>	<u>Map Key</u>
J KEMP FUELS LTD	35 BENTLEY AV NEPEAN ON	S	120.66	21
J KEMP FUELS LTD	35 BENTLEY AV NEPEAN ON	S	120.66	21
SUNTRACT RENTALS DIV OF BLACKWOOD HODGE EQUIPMENT LTD	35 BENTLEY AV NEPEAN ON	S	120.66	21
SUNTRACT RENTALS DIV OF BLACKWOOD HODGE EQUIPMENT LTD	35 BENTLEY AV NEPEAN ON	S	120.66	21
CARLETON IRON WORKS LTD	53 BENTLEY AV NEPEAN ON	ESE	145.72	30

<u>Equal/Higher Elevation</u>	<u>Address</u>	<u>Direction</u>	<u>Distance (m)</u>	<u>Map Key</u>
ULTRAMAR LTD (DISTRIBUTION) C/O BRUCE GUTHRIE**	36 BENTLEY AV NEPEAN ON	SSE	236.27	<u>62</u>
MAS WELLS CO LTD	28A BENTLEY AV NEPEAN ON	S	241.24	<u>68</u>
CANADIAN WASTE SERVICES INC	70 BENTLEY AV NEPEAN ON	ESE	249.59	<u>85</u>
LIDLAW WASTE SYSTEMS LTD LIDLAW WASTE SYSTEMS LTD	70 BENTLEY AV NEPEAN ON	ESE	249.59	<u>85</u>
LIDLAW WASTE SYSTEMS LTD LIDLAW WASTE SYSTEMS LTD	70 BENTLEY AV NEPEAN ON	ESE	249.59	<u>85</u>
CANADIAN WASTE SERVICES INC	70 BENTLEY AV NEPEAN ON	ESE	249.59	<u>85</u>
<u>Lower Elevation</u>				
W J MOWAT LTD	22 JAMIE AV NEPEAN ON	WSW	151.97	<u>33</u>
CUMMINGS & REID A DIVISION OF FIRST FUELS INC	67 JAMIE AV NEPEAN ON	NE	249.53	<u>82</u>
ULTRAMAR CANADA INC	67 JAMIE AV NEPEAN ON	NE	249.53	<u>82</u>
ULTRAMAR CANADA INC	67 JAMIE AV NEPEAN ON	NE	249.53	<u>82</u>
ULTRAMAR CANADA INC	67 JAMIE AV NEPEAN ON	NE	249.53	<u>82</u>

JOHN CARRIERE	67 JAMIE AV NEPEAN ON	NE	249.53	82
ULTRAMAR CANADA INC	67 JAMIE AV NEPEAN ON	NE	249.53	82
NEPEAN BUS LINES INC	74 JAMIE AV NEPEAN ON	ENE	249.58	83
NEPEAN BUS LINES INC	74 JAMIE AV NEPEAN ON	ENE	249.58	83
NEPEAN BUS LINES INC	74 JAMIE AV NEPEAN ON	ENE	249.58	83

EASR - Environmental Activity and Sector Registry

A search of the EASR database, dated Oct 2011-Nov 30, 2020 has found that there are 5 EASR site(s) within approximately 0.25 kilometers of the project property.

<u>Equal/Higher Elevation</u>	<u>Address</u>	<u>Direction</u>	<u>Distance (m)</u>	<u>Map Key</u>
A GROUP INC	25 BENTLEY AVE NEPEAN ON K2E 6T7	SSW	151.97	32
TONY GRAHAM MOTORS (1980) LIMITED	64 JAMIE AVE NEPEAN ON K2E 6T6	ENE	203.10	49
VALLATI BROS PAVING LIMITED	24 Bentley AV Ottawa ON K2E 6T8	S	249.61	86
<u>Lower Elevation</u>	<u>Address</u>	<u>Direction</u>	<u>Distance (m)</u>	<u>Map Key</u>
COSTCO WHOLESALE CANADA LTD	415 WEST HUNT CLUB RD NEPEAN ON K2E 1C5	NW	249.45	80
COSTCO WHOLESALE CANADA LTD	415 WEST HUNT CLUB RD NEPEAN ON K2E 1C5	NW	249.45	80

EBR - Environmental Registry

A search of the EBR database, dated 1994-Oct 31, 2020 has found that there are 9 EBR site(s) within approximately 0.25 kilometers of the project property.

<u>Equal/Higher Elevation</u>	<u>Address</u>	<u>Direction</u>	<u>Distance (m)</u>	<u>Map Key</u>
James Hunter	36 Jamie Avenue Ottawa Ontario Ottawa ON	-	0.00	<u>1</u>
Star Motors of Ottawa Inc.	40 Jamie Ave Ottawa Ontario K2E 6T6 Ottawa ON	E	20.56	<u>2</u>
1120740 Ontario Ltd.	50 Jamie Avenue, Nepean Ottawa Ontario Ottawa ON	ENE	80.46	<u>10</u>
ITT Industries	21 Bentley Avenue Ottawa Ontario K2E 6T7 Ottawa ON	SSW	189.27	<u>45</u>
1010402 Ontario, Ltd.	15 BENTLEY AVENUE, NEPEAN CITY NEPEAN ON	SW	226.60	<u>54</u>
Mexican Corn Products Inc.	34 Bentley Avenue Unit 4 Ottawa CITY OF OTTAWA ON	SSE	236.24	<u>61</u>
<u>Lower Elevation</u>	<u>Address</u>	<u>Direction</u>	<u>Distance (m)</u>	<u>Map Key</u>
Myers Cadillac Chevrolet Inc.	30 Sunderland Road Ottawa, Ontario K2E 7T6 CITY OF OTTAWA ON	NNE	164.20	<u>34</u>
Myers Carstar Collision Centre	30 Sunderland Road Ottawa Ontario K2E 7T6 Ottawa ON	NNE	164.20	<u>34</u>
Franz Environmental Inc.	460 Hunt Club West Ottawa Ontario Ottawa ON	W	249.45	<u>81</u>

ECA - Environmental Compliance Approval

A search of the ECA database, dated Oct 2011-Nov 30, 2020 has found that there are 14 ECA site(s) within approximately 0.25 kilometers of the project property.

<u>Equal/Higher Elevation</u>	<u>Address</u>	<u>Direction</u>	<u>Distance (m)</u>	<u>Map Key</u>
James Hunter	36 Jamie Avenue Ottawa ON K2E 6T6	-	0.00	<u>1</u>
Star Motors of Ottawa Inc.	40 Jamie Ave Ottawa ON K2E 1B2	E	20.56	<u>2</u>
1120740 Ontario Ltd.	50 Jamie Avenue, Nepean Ottawa ON K2E 6T6	ENE	80.46	<u>10</u>
108789 Canada Ltd.	43 Bentley Ave Ottawa ON	ESE	107.60	<u>17</u>
ITT Industries of Canada Ltd.	21 Bentley Avenue Ottawa ON K2E 6T7	SSW	189.27	<u>45</u>
Mexican Corn Products Inc.	34 Bentley Ave Ottawa ON	SSE	236.24	<u>61</u>
<u>Lower Elevation</u>	<u>Address</u>	<u>Direction</u>	<u>Distance (m)</u>	<u>Map Key</u>
Gormark Holdings Limited	400 West Hunt Club Rd Ottawa ON K2A 1C5	NW	137.58	<u>29</u>
Dom Investments Corp.	400 West Hunt Club Rd Ottawa ON K1S 2E7	NW	137.58	<u>29</u>
Myers Cadillac Chevrolet Inc.	30 Sunderland Rd Ottawa ON K2E 7T6	NNE	164.20	<u>34</u>
Myers Chev-Olds-Cadillac Inc.	30 Sunderland Road Ottawa ON K2E 7T6	NNE	164.20	<u>34</u>

Benson Group Inc.	1871 Merivale Rd Ottawa ON K6H 6B8	W	190.39	47
Hunt Club Holdings Inc.	390 West Hunt Club Rd Ottawa ON K1T 1M8	NNE	239.93	67
Franz Environmental Inc.	460 Hunt Club West Ottawa ON K2H 8R2	W	249.45	81
Elite Environmental Group Inc.	67 Jamie Ave Ottawa ON K2E 7Y6	NE	249.53	82

EHS - ERIS Historical Searches

A search of the EHS database, dated 1999-Jul 31, 2020 has found that there are 29 EHS site(s) within approximately 0.25 kilometers of the project property.

<u>Equal/Higher Elevation</u>	<u>Address</u>	<u>Direction</u>	<u>Distance (m)</u>	<u>Map Key</u>
	36 Jamie Avenue Ottawa ON	-	0.00	1
	48 Jamie Avenue Ottawa ON	ENE	51.16	8
	30 Jamie Avenue Ottawa ON	SW	72.39	9
	39 Bentley Avenue n/a ON K2E 6T7	SE	101.74	14
	37 Bentley Avenue Nepean ON K2E 6T7	SSE	103.35	15
	43 Bentley Avenue Ottawa ON	ESE	107.60	17
	35 Bentley Avenue Ottawa ON	S	120.66	21

<u>Equal/Higher Elevation</u>	<u>Address</u>	<u>Direction</u>	<u>Distance (m)</u>	<u>Map Key</u>
	22 B Jamie Ave Ottawa ON K2E6T6	WSW	130.97	24
	53 Bentley Avenue Nepean ON K2E 6T7	E	135.51	28
	25 Bentley Avenue Ottawa ON	SSW	151.97	32
	34-36 Bentley Avenue Ottawa ON	SSE	185.42	43
	34 &36 Bentley Ave Ottawa ON	SSE	185.42	43
	15 Bentley Ave Ottawa Ontario Nepean ON K2E 6T7	SW	226.60	54
	15 Bentley Ave Ottawa Ontario Nepean ON K2E 6T7	SW	226.60	54
	15 Bentley Avenue Ottawa (Formerly Nepean) ON	SW	226.60	54
	50 Bentley Avenue Nepean ON K2E 6T8	ESE	233.33	59
	34 Bentley Avenue Nepean ON K2E 6T8	SSE	236.24	61
	34 Bentley Ave Ottawa ON K2E6T8	SSE	236.24	61

<u>Equal/Higher Elevation</u>	<u>Address</u>	<u>Direction</u>	<u>Distance (m)</u>	<u>Map Key</u>
	28 Bentley Ave Ottawa ON K2E6T8	S	241.24	<u>68</u>
	70 Bentley Ave Ottawa ON	ESE	249.59	<u>85</u>
	70 Bentley Avenue n/a ON K2E 6T8	ESE	249.59	<u>85</u>
<u>Lower Elevation</u>	<u>Address</u>	<u>Direction</u>	<u>Distance (m)</u>	<u>Map Key</u>
	1871 Merivale Rd Ottawa ON K2G1E3	W	188.23	<u>44</u>
	1871 Merivale Rd Ottawa ON K2G1E3	W	190.35	<u>46</u>
	1871 Merivale Rd Ottawa ON K2G1E3	W	190.35	<u>46</u>
	1871 Merivale Rd Ottawa ON K2G1E3	W	190.35	<u>46</u>
	415 West Hunt Club Road Ottawa ON	NW	249.45	<u>80</u>
	415 Hunt Club Road Nepean ON	NW	249.45	<u>80</u>
	460 Hunt Club Rd Nepean ON K1V 1C1	W	249.45	<u>81</u>
	67 Jamie Ave Ottawa ON K2E7Y6	NE	249.53	<u>82</u>

EXP - List of Expired Fuels Safety Facilities

A search of the EXP database, dated Jul 31, 2020 has found that there are 7 EXP site(s) within approximately 0.25 kilometers of the project property.

<u>Equal/Higher Elevation</u>	<u>Address</u>	<u>Direction</u>	<u>Distance (m)</u>	<u>Map Key</u>
CARLETON IRON WORKS LTD	53 BENTLEY AV NEPEAN K2E 6T7 ON CA ON	ESE	145.72	<u>30</u>
CARLETON IRON WORKS LTD	53 BENTLEY AV NEPEAN K2E 6T7 ON CA ON	ESE	145.72	<u>30</u>
CARLETON IRON WORKS LTD	53 BENTLEY AV NEPEAN K2E 6T7 ON CA ON	ESE	145.72	<u>30</u>
CANADIAN WASTE SERVICES INC	70 BENTLEY AV NEPEAN K2E 6T8 ON CA ON	ESE	249.59	<u>85</u>
LIDLAW WASTE SYSTEMS LTD LIDLAW WASTE SYSTEMS LTD	70 BENTLEY AV NEPEAN K2E 6T8 ON CA ON	ESE	249.59	<u>85</u>
<u>Lower Elevation</u>	<u>Address</u>	<u>Direction</u>	<u>Distance (m)</u>	<u>Map Key</u>
NEPEAN BUS LINES INC	74 JAMIE AV NEPEAN K2E 6T6 ON CA ON	ENE	249.58	<u>83</u>
NEPEAN BUS LINES INC	74 JAMIE AV NEPEAN K2E 6T6 ON CA ON	ENE	249.58	<u>83</u>

FCS - Contaminated Sites on Federal Land

A search of the FCS database, dated Jun 2000-Sep 2020 has found that there are 1 FCS site(s) within approximately 0.25 kilometers of the project property.

<u>Equal/Higher Elevation</u>	<u>Address</u>	<u>Direction</u>	<u>Distance (m)</u>	<u>Map Key</u>
Uniform #2 Building, 79 Bentley Avenue, Ottawa, Ontario	Ottawa ON	E	248.21	<u>77</u>

FST - Fuel Storage Tank

A search of the FST database, dated Jul 31, 2020 has found that there are 7 FST site(s) within approximately 0.25 kilometers of the project property.

<u>Equal/Higher Elevation</u>	<u>Address</u>	<u>Direction</u>	<u>Distance (m)</u>	<u>Map Key</u>
CARLETON IRON WORKS LTD	53 BENTLEY AV NEPEAN K2E 6T7 ON CA ON	ESE	145.72	<u>30</u>
CARLETON IRON WORKS LTD	53 BENTLEY AV NEPEAN K2E 6T7 ON CA ON	ESE	145.72	<u>30</u>
CARLETON IRON WORKS LTD	53 BENTLEY AV NEPEAN K2E 6T7 ON CA ON	ESE	145.72	<u>30</u>
CANADIAN WASTE SERVICES INC	70 BENTLEY AV NEPEAN K2E 6T8 ON CA ON	ESE	249.59	<u>85</u>
LIDLAW WASTE SYSTEMS LTD LIDLAW WASTE SYSTEMS LTD	70 BENTLEY AV NEPEAN K2E 6T8 ON CA ON	ESE	249.59	<u>85</u>
<u>Lower Elevation</u>	<u>Address</u>	<u>Direction</u>	<u>Distance (m)</u>	<u>Map Key</u>
NEPEAN BUS LINES INC	74 JAMIE AV NEPEAN K2E 6T6 ON CA ON	ENE	249.58	<u>83</u>
NEPEAN BUS LINES INC	74 JAMIE AV NEPEAN K2E 6T6 ON CA ON	ENE	249.58	<u>83</u>

FSTH - Fuel Storage Tank - Historic

A search of the FSTH database, dated Pre-Jan 2010* has found that there are 3 FSTH site(s) within approximately 0.25 kilometers of the project property.

<u>Equal/Higher Elevation</u>	<u>Address</u>	<u>Direction</u>	<u>Distance (m)</u>	<u>Map Key</u>
CANADIAN WASTE SERVICES INC	70 BENTLEY AV NEPEAN ON K2E 6T8	ESE	249.59	<u>85</u>

<u>Equal/Higher Elevation</u>	<u>Address</u>	<u>Direction</u>	<u>Distance (m)</u>	<u>Map Key</u>
CANADIAN WASTE SERVICES INC	70 BENTLEY AV NEPEAN ON K2E 6T8	ESE	249.59	<u>85</u>

<u>Lower Elevation</u>	<u>Address</u>	<u>Direction</u>	<u>Distance (m)</u>	<u>Map Key</u>
BRUCE FUELS	35 JAMIE AV NEPEAN ON K2E 8C1	NE	114.03	<u>19</u>

GEN - Ontario Regulation 347 Waste Generators Summary

A search of the GEN database, dated 1986-Jul 31, 2020 has found that there are 239 GEN site(s) within approximately 0.25 kilometers of the project property.

<u>Equal/Higher Elevation</u>	<u>Address</u>	<u>Direction</u>	<u>Distance (m)</u>	<u>Map Key</u>
JA DOC Holdings	46 Jamie Street Ottawa ON K2E 6T6	ENE	24.75	<u>3</u>
Inglis Carpet Cleaning	48 Jamie Avenue Nepean ON	ENE	50.20	<u>6</u>
JA DOC Holdings	48 Jamie Street Ottawa ON	ENE	50.90	<u>7</u>
Inglis Carpet Cleaning	48 Jamie Avenue Nepean ON K2E 6T6	ENE	51.16	<u>8</u>
JA DOC Holdings	48 Jamie Street Ottawa ON K2E 6T6	ENE	51.16	<u>8</u>
Inglis Carpet Cleaning	48 Jamie Avenue Nepean ON K2E 6T6	ENE	51.16	<u>8</u>
NEPEAN BUILDING MATERIALS INC.	30 JAMIE AVE. NEPEAN ON K2E 6T6	SW	72.39	<u>9</u>
OTTAWA CRANE RENTAL SERVICES LTD.	37 BENTLEY AVE. NEPEAN ON K2E 6T7	SSE	103.35	<u>16</u>

<u>Equal/Higher Elevation</u>	<u>Address</u>	<u>Direction</u>	<u>Distance (m)</u>	<u>Map Key</u>
OTTAWA CRANE RENTAL SERVICES LTD.	37 BENTLEY AVENUE NEPEAN ON K2E 6T7	SSE	103.35	<u>16</u>
OTTAWA CRANE RENTAL SERVICES LTD. 29-326	37 BENTLEY AVE. NEPEAN ON K2E 6T7	SSE	103.35	<u>16</u>
OTTAWA CRANE RENTAL SERVICES LIMITED	37 BENTLEY AVENUE NEPEAN ON K2E 6T7	SSE	103.35	<u>16</u>
Ottawa Crane Rental Services (1993) Ltd	37 Bentley Ave OTTAWA ON K2E 6T7	SSE	103.35	<u>16</u>
Ottawa Crane Rental Services (1993) Ltd	37 Bentley Ave OTTAWA ON	SSE	103.35	<u>16</u>
Ottawa Crane Rental Services (1993) Ltd	37 Bentley Ave OTTAWA ON	SSE	103.35	<u>16</u>
Ottawa Crane Rental Services (1993) Ltd	37 Bentley Ave OTTAWA ON	SSE	103.35	<u>16</u>
Ottawa Crane Rental Services (1993) Ltd	37 Bentley Ave OTTAWA ON K2E 6T7	SSE	103.35	<u>16</u>
Ottawa Crane Rental Services (1993) Ltd	37 Bentley Ave OTTAWA ON	SSE	103.35	<u>16</u>
Barrie Crane Rental Ltd.	37 Bentley Ave OTTAWA ON K2E 6T7	SSE	103.35	<u>16</u>
Barrie Crane Rental Ltd.	37 Bentley Ave OTTAWA ON K2E 6T7	SSE	103.35	<u>16</u>

<u>Equal/Higher Elevation</u>	<u>Address</u>	<u>Direction</u>	<u>Distance (m)</u>	<u>Map Key</u>
Barrie Crane Rental Ltd.	37 Bentley Ave OTTAWA ON K2E 6T7	SSE	103.35	16
Barrie Crane Rental Ltd. Ottawa Crane Rental	37 Bentley Ave OTTAWA ON K2E 6T7	SSE	103.35	16
Barrie Crane Rental Ltd. Ottawa Crane Rental	37 Bentley Ave OTTAWA ON K2E 6T7	SSE	103.35	16
LOOMIS COURIER SERVICES	43 BENTLEY AVENUE NEPEAN ON K2E 6T7	ESE	107.60	17
Mayne Logistics Loomis Inc.	43 BENTLEY AVENUE NEPEAN ON K2E 6T7	ESE	107.60	17
108789 Canada Ltd	43 Bentley Ave Nepean ON K2E 6T7	ESE	107.60	17
DHL EXPRESS CANADA LIMITED	43 BENTLEY AVENUE NEPEAN ON	ESE	107.60	17
108789 Canada Ltd	43 Bentley Ave Nepean ON K2E 6T7	ESE	107.60	17
108789 Canada Ltd	43 Bentley Ave Nepean ON K2E 6T7	ESE	107.60	17
108789 Canada Ltd	43 Bentley Ave Nepean ON K2E 6T7	ESE	107.60	17
108789 Canada Ltd	43 Bentley Ave Nepean ON K2E 6T7	ESE	107.60	17
108789 Canada Ltd	43 Bentley Ave Nepean ON	ESE	107.60	17

<u>Equal/Higher Elevation</u>	<u>Address</u>	<u>Direction</u>	<u>Distance (m)</u>	<u>Map Key</u>
108789 Canada Ltd	43 Bentley Ave Nepean ON K2E 6T7	ESE	107.60	17
108789 Canada Ltd	43 Bentley Ave Nepean ON K2E 6T7	ESE	107.60	17
108789 Canada Ltd	43 Bentley Ave Nepean ON K2E 6T7	ESE	107.60	17
108789 Canada Ltd United Building Products Ltd.	43 Bentley Ave Nepean ON K2E 6T7	ESE	107.60	17
108789 Canada Ltd United Building Products Ltd.	43 Bentley Ave Nepean ON K2E 6T7	ESE	107.60	17
UNITED BUILDING PRODUCTS	43 BENTLEY AVENUE OTTAWA ON K2E 6T7	ESE	107.60	17
SUNTRACT RENTALS	35 BENTLEY AVE. NEPEAN ON K2E 6T7	S	120.66	21
SUNTRACT RENTALS 36-443	35 BENTLEY AVE. NEPEAN ON K2E 6T7	S	120.66	21
SUNTRACT RENTALS	35 BENTLEY AVENUE NEPEAN ON K2E 6T7	S	120.66	21
J. KEMP FUELS LTD.	35 BENTLEY AVE. NEPEAN ON K2E 6T7	S	120.66	21
J. KEMP FUELS LTD.	35 BENTLEY AVENUE NEPEAN ON K2E 6T7	S	120.66	21

<u>Equal/Higher Elevation</u>	<u>Address</u>	<u>Direction</u>	<u>Distance (m)</u>	<u>Map Key</u>
Suncor Energy	35 Bentley Avenue Nepean ON K2E 6T7	S	120.66	<u>21</u>
Suncor Energy	35 Bentley Avenue Nepean ON K2E 6T7	S	120.66	<u>21</u>
Petro Canada Fuels	35 Bentley Avenue Ottawa ON K2E 6T7	S	120.66	<u>21</u>
Carleton Electric Ltd.	22D Jamie Avenue Nepean ON K2E 6T6	WSW	130.97	<u>24</u>
Carleton Electric Ltd.	22D Jamie Avenue Nepean ON K2E 6T6	WSW	130.97	<u>24</u>
Carleton Electric Ltd.	22D Jamie Avenue Nepean ON K2E 6T6	WSW	130.97	<u>24</u>
Gaz Speciaux MEGS Inc.	22b Jamie Ave Suite B Ottawa ON K2E6T6	WSW	130.97	<u>24</u>
Carleton Electric Ltd.	22D Jamie Avenue Nepean ON K2E 6T6	WSW	130.97	<u>24</u>
BGIS EFS	22-B Jamie Ave. Nepean ON K2E6T6	WSW	130.97	<u>24</u>
Carleton Electric Ltd.	22D Jamie Avenue Nepean ON K2E 6T6	WSW	130.97	<u>24</u>
BGIS EFS	22-B Jamie Ave. Nepean ON K2E6T6	WSW	130.97	<u>24</u>
CARLETON IRON WORKS CO. LTD	53 BENTLEY AVE. OTTAWA ON K2E 6T7	ESE	145.72	<u>30</u>

<u>Equal/Higher Elevation</u>	<u>Address</u>	<u>Direction</u>	<u>Distance (m)</u>	<u>Map Key</u>
CARLETON IRON WORKS CO. LTD	53 BENTLEY AVE. OTTAWA ON	ESE	145.72	<u>30</u>
CARLETON IRON WORKS CO. LTD	53 BENTLEY AVE. OTTAWA ON	ESE	145.72	<u>30</u>
CARLETON IRON WORKS CO. LTD	53 BENTLEY AVE. OTTAWA ON	ESE	145.72	<u>30</u>
CARLETON IRON WORKS CO. LTD	53 BENTLEY AVE. OTTAWA ON K2E 6T7	ESE	145.72	<u>30</u>
CARLETON IRON WORKS CO. LTD	53 BENTLEY AVE. OTTAWA ON	ESE	145.72	<u>30</u>
CARLETON IRON WORKS CO. LTD	53 BENTLEY AVE. OTTAWA ON K2E 6T7	ESE	145.72	<u>30</u>
CARLETON IRON WORKS CO. LTD	53 BENTLEY AVE. OTTAWA ON K2E 6T7	ESE	145.72	<u>30</u>
CARLETON IRON WORKS CO. LTD	53 BENTLEY AVE. OTTAWA ON K2E 6T7	ESE	145.72	<u>30</u>
CARLETON IRON WORKS CO. LTD	53 BENTLEY AVE. OTTAWA ON K2E 6T7	ESE	145.72	<u>30</u>
CARLETON IRON WORKS CO. LTD	53 BENTLEY AVE. OTTAWA ON K2E 6T7	ESE	145.72	<u>30</u>
Comfort Group of Companies Cor	25B Bentley Avenue Ottawa ON K2E 6T7	SSW	151.97	<u>32</u>

<u>Equal/Higher Elevation</u>	<u>Address</u>	<u>Direction</u>	<u>Distance (m)</u>	<u>Map Key</u>
VAN'S PRESSURE CLEANING LIMITED	25 Bentley Ave. Ottawa ON	SSW	151.97	<u>32</u>
VAN'S PRESSURE CLEANING LIMITED	25 Bentley Ave. Ottawa ON	SSW	151.97	<u>32</u>
Comfort Insulation	25B Bentley Avenue Ottawa ON K2E 6T7	SSW	151.97	<u>32</u>
VAN'S PRESSURE CLEANING LIMITED	25 Bentley Ave. Ottawa ON	SSW	151.97	<u>32</u>
VAN'S PRESSURE CLEANING LIMITED	25 Bentley Ave. Ottawa ON	SSW	151.97	<u>32</u>
VAN'S PRESSURE CLEANING LIMITED	25 Bentley Ave. Ottawa ON	SSW	151.97	<u>32</u>
Comfort Insulation	25B Bentley Avenue Ottawa ON K2E 6T7	SSW	151.97	<u>32</u>
Comfort Insulation	25B Bentley Avenue Ottawa ON K2E 6T7	SSW	151.97	<u>32</u>
Comfort Insulation	25B Bentley Avenue Ottawa ON K2E 6T7	SSW	151.97	<u>32</u>
VAN'S PRESSURE CLEANING LIMITED	25 Bentley Ave. Ottawa ON K2E6T7	SSW	151.97	<u>32</u>
Comfort Insulation	25B Bentley Avenue Ottawa ON K2E 6T7	SSW	151.97	<u>32</u>
A Group Inc.	25 A Bentley Avenue Ottawa ON K2E 6T7	SSW	151.97	<u>32</u>

<u>Equal/Higher Elevation</u>	<u>Address</u>	<u>Direction</u>	<u>Distance (m)</u>	<u>Map Key</u>
A Group Inc.	25 A Bentley Avenue Ottawa ON K2E 6T7	SSW	151.97	32
Crolla Construction	20 Jamie Avenue Ottawa ON K2E 6T6	WSW	171.99	37
METCAN (OUT OF BUSINESS)	51 BENTLEY AVE NEPEAN ON K2E 6T7	ESE	177.57	39
METCAN (OUT OF BUSINESS) 25-580	51 BENTLEY AVE NEPEAN ON K2E 6T7	ESE	177.57	39
FLYGT CANADA	21 BENTLEY AVE., NEPEAN C/O 300 LABROSSE AVE., PTE CLAIRE NEPEAN ON K2E 6T7	SSW	189.27	45
FLYGT CANADA	21 BENTLEY AVE., NEPEAN C/O 300 LABROSSE AVE. PTE CLAIRE NEPEAN ON K2E 6T7	SSW	189.27	45
ITT FLYGT	21 BENTLEY AVENUE NEPEAN ON K2E 6T7	SSW	189.27	45
FLYGT CANADA 15-430	21 BENTLEY AVE., NEPEAN NEPEAN ON K2E 6T7	SSW	189.27	45
FLYGT CANADA 15-430	21 BENTLEY AVE., NEPEAN C/O 300 LABROSSE AVE. NEPEAN ON K2E 6T7	SSW	189.27	45
ITT FLYGT	21 BENTLEY AVENUE NEPEAN ON K2E 6T7	SSW	189.27	45
ITT FLYGT	21 BENTLEY AVENUE NEPEAN ON K2E 6T7	SSW	189.27	45

<u>Equal/Higher Elevation</u>	<u>Address</u>	<u>Direction</u>	<u>Distance (m)</u>	<u>Map Key</u>
ITT FLYGT	21 BENTLEY AVENUE NEPEAN ON K2E 6T7	SSW	189.27	45
Xylem Inc.	21 BENTLEY AVENUE NEPEAN ON K2E 6T7	SSW	189.27	45
Xylem Inc.	21 BENTLEY AVENUE NEPEAN ON	SSW	189.27	45
Xylem Inc.	21 BENTLEY AVENUE NEPEAN ON K2E 6T7	SSW	189.27	45
Xylem Inc.	21 BENTLEY AVENUE NEPEAN ON K2E 6T7	SSW	189.27	45
Xylem Inc.	21 BENTLEY AVENUE NEPEAN ON K2E 6T7	SSW	189.27	45
Xylem Inc. BR32 OTTAWA	21 BENTLEY AVENUE NEPEAN ON K2E 6T7	SSW	189.27	45
Xylem Inc. BR32 OTTAWA	21 BENTLEY AVENUE NEPEAN ON K2E 6T7	SSW	189.27	45
Ottawa Air Design Limited	65 Bentley, Unit #11 Nepean ON K2E 8B4	E	194.20	48
910372 ontario inc	65 Bentley ave Unit 12 Nepean ON K2E 8B4	E	194.20	48
Foil Impressions Inc.	65 Bentley Avenue Ottawa ON K2E 8B4	E	194.20	48
Foil Impressions Inc.	65 Bentley Avenue Ottawa ON K2E 8B4	E	194.20	48

<u>Equal/Higher Elevation</u>	<u>Address</u>	<u>Direction</u>	<u>Distance (m)</u>	<u>Map Key</u>
Foil Impressions Inc.	65 Bentley Avenue Ottawa ON K2E 8B4	E	194.20	48
Foil Impressions Inc.	65 Bentley Avenue Ottawa ON K2E 8B4	E	194.20	48
JEAN-MARC POIRIER DISTR (OUT OF BUSINESS)	65 BENTLEY AVE. UNIT 16 NEPEAN ON K2E 8B4	E	194.20	48
JEAN-MARC POIRIER DISTRIBUTOR 22-544	65 BENTLEY AVE. UNIT 16 NEPEAN ON K2E 8B4	E	194.20	48
MARATEK ENVIRONMENTAL INC.	65 BENTLEY AVENUE, UNIT 8 NEPEAN ON K1G 5K9	E	194.20	48
910372 ONTARIO INC.	65 BENTLEY AVE. UNIT 12B NEPEAN ON K2E 8B4	E	194.20	48
BILLET PRECISION LTD.	65 BENTLEY AVENUE, UNIT #10 NEPEAN ON K2E 8B4	E	194.20	48
910372 ONTARIO INC.	65 BENTLEY AVENUE, UNIT 12B NEPEAN ON K2E 8B4	E	194.20	48
Billet Precision Ltd.	unit 10, 65 Bentley Ave. Nepean ON K2E 8B4	E	194.20	48
Stone Design Concepts INC.	15 Bentley Avenue Ottawa ON	SW	226.60	54
STONE DESIGN CONCEPTS	15 BENTLEY AVE OTTAWA ON	SW	226.60	54

<u>Equal/Higher Elevation</u>	<u>Address</u>	<u>Direction</u>	<u>Distance (m)</u>	<u>Map Key</u>
STONE DESIGN CONCEPTS	15 BENTLEY AVE OTTAWA ON K2E 6T7	SW	226.60	<u>54</u>
STONE DESIGN CONCEPTS	15 BENTLEY AVE OTTAWA ON K2E 6T7	SW	226.60	<u>54</u>
STONE DESIGN CONCEPTS	15 BENTLEY AVE OTTAWA ON K2G 1E5	SW	226.60	<u>54</u>
STONE DESIGN CONCEPTS	15 BENTLEY AVE OTTAWA ON K2E 6T7	SW	226.60	<u>54</u>
STONE DESIGN CONCEPTS	15 BENTLEY AVE OTTAWA ON K2E 6T7	SW	226.60	<u>54</u>
ASSOCIATEAIR MECHANICAL SYSTEMS LTD.	44A Bentley Avenue Ottawa ON K2E 6T8	SE	231.15	<u>57</u>
108789 Canada Ltd	44 Bentley Ave Nepean ON K2E 6T8	SE	231.15	<u>57</u>
vipond	34 bentley ave Nepean ON K2E 6T8	SSE	236.24	<u>61</u>
vipond	34 bentley ave Nepean ON K2E 6T8	SSE	236.24	<u>61</u>
vipond	34 bentley ave Nepean ON	SSE	236.24	<u>61</u>
vipond	34 bentley ave Nepean ON K2E 6T8	SSE	236.24	<u>61</u>
vipond	34 bentley ave Nepean ON K2E 6T8	SSE	236.24	<u>61</u>

<u>Equal/Higher Elevation</u>	<u>Address</u>	<u>Direction</u>	<u>Distance (m)</u>	<u>Map Key</u>
vipond	34 bentley ave Nepean ON K2E 6T8	SSE	236.24	61
Vipond Inc.	34 Bentley Avenue Nepean ON K2E 6T8	SSE	236.24	61
Vipond Inc.	34 Bentley Avenue Nepean ON K2E 6T8	SSE	236.24	61
SENSYS (OUT OF BUSINESS) 36-772	36 BENTLEY AVE. NEPEAN ON K2E 6T8	SSE	236.24	61
LOGAS MANUFACTURING CORPORATION 24-820	34 BENTLEY AVE. NEPEAN ON K2E 6T8	SSE	236.24	61
SAN FRANCISCO SHUTTER MANUFACTURING	34 BENTLEY AVENUE NEPEAN ON K2E 6T8	SSE	236.24	61
RED BIRD REFINISHING UPHOLSTERY LTD.	36 BENTLEY AVENUE NEPEAN ON K2G 6T8	SSE	236.24	61
NEPEAN OIL SPRAY	36 BENTLEY AVENUE NEPEAN ON K2G 6T8	SSE	236.24	61
LOGAS MANUFACTURING CORPORATION	34 BENTLEY AVENUE NEPEAN ON K2E 6T8	SSE	236.24	61
Vipond Fire Protection	34 Bently Avenue Ottawa ON K2E 6T8	SSE	236.32	63
vipond	34 bentley ave Nepean ON K2E 6T8	SSE	236.32	63

<u>Equal/Higher Elevation</u>	<u>Address</u>	<u>Direction</u>	<u>Distance (m)</u>	<u>Map Key</u>
KORNELL'S TOWING & RECOVERY SERVICE INC.	50 BENTLEY AVENUE OTTAWA ON K2E 6T8	ESE	237.20	<u>65</u>
KORNELL'S TOWING & RECOVERY SERVICE INC.	50 BENTLEY AVENUE Nepean ON K2E 6T8	ESE	237.20	<u>65</u>
KORNELL'S TOWING & RECOVERY SERVICE INC.	50 BENTLEY AVENUE Nepean ON K2E 6T8	ESE	237.20	<u>65</u>
KORNELL'S TOWING & RECOVERY SERVICE INC.	50 BENTLEY AVENUE Nepean ON K2E 6T8	ESE	237.20	<u>65</u>
KORNELL'S TOWING & RECOVERY SERVICE INC.	50 Bently Ave Nepean ON	ESE	237.20	<u>65</u>
KORNELL'S TOWING & RECOVERY SERVICE INC.	50 Bently Ave Nepean ON	ESE	237.20	<u>65</u>
KORNELL'S TOWING & RECOVERY SERVICE INC.	50 Bently Ave Nepean ON K2E 6T8	ESE	237.20	<u>65</u>
KORNELL'S TOWING & RECOVERY SERVICE INC.	50 Bently Ave Nepean ON K2E 6T8	ESE	237.20	<u>65</u>
KORNELL'S TOWING & RECOVERY SERVICE INC.	50 Bently Ave Nepean ON K2E 6T8	ESE	237.20	<u>65</u>
KORNELL'S TOWING & RECOVERY SERVICE INC.	50 Bently Ave Nepean ON K2E 6T8	ESE	237.20	<u>65</u>
KORNELL'S TOWING & RECOVERY SERVICE INC.	50 Bently Ave Nepean ON K2E 6T8	ESE	237.20	<u>65</u>
Kornell's Towing & Recovery Svc. Inc.	50 Bentley Ave. Ottawa ON K2E 6T8	ESE	237.20	<u>65</u>

<u>Equal/Higher Elevation</u>	<u>Address</u>	<u>Direction</u>	<u>Distance (m)</u>	<u>Map Key</u>
De Marinis (DMA) Inc.	56 Bentley Ave Nepean ON K2E 6T8	ESE	238.84	66
De Marinis (DMA) Inc.	56 Bentley Ave Nepean ON K2E 6T8	ESE	238.84	66
De Marinis (DMA) Inc.	56 Bentley Ave Nepean ON K2E 6T8	ESE	238.84	66
De Marinis (DMA) Inc.	56 Bentley Ave Nepean ON K2E 6T8	ESE	238.84	66
DIESEL INJECTION SER. (OTTAWA)LTD.	28 BENTLEY AVE. NEPEAN ON K2E 6T8	S	241.24	68
DIESEL INJECTION SER. (OTTAWA)LTD.	28 BENTLEY AVE. NEPEAN ON K2E 6T8	S	241.24	68
DIESEL INJECTION SER. (OTTAWA) LTD.	28 BENTLEY AVE. NEPEAN ON K2E 6T8	S	241.24	68
DIESEL INJECTION SER. (OTTAWA)LTD.12-295	28 BENTLEY AVE. NEPEAN ON K2E 6T8	S	241.24	68
DIESEL INJECTION SERVICE	28 BENTLEY AVENUE NEPEAN ON K2E 6T8	S	241.24	68
DIESEL INJECTION SERVICE	28 BENTLEY AVENUE NEPEAN ON	S	241.24	68
DIESEL INJECTION SERVICE	28 BENTLEY AVENUE NEPEAN ON	S	241.24	68

<u>Equal/Higher Elevation</u>	<u>Address</u>	<u>Direction</u>	<u>Distance (m)</u>	<u>Map Key</u>
DIESEL INJECTION SERVICE	28 BENTLEY AVENUE NEPEAN ON	S	241.24	<u>68</u>
DIESEL INJECTION SERVICE	28 BENTLEY AVENUE NEPEAN ON K2E 6T8	S	241.24	<u>68</u>
DIESEL INJECTION SERVICE	28 BENTLEY AVENUE NEPEAN ON	S	241.24	<u>68</u>
DIESEL INJECTION SERVICE	28 BENTLEY AVENUE NEPEAN ON K2E 6T8	S	241.24	<u>68</u>
DIESEL INJECTION SERVICE	28 BENTLEY AVENUE NEPEAN ON K2E 6T8	S	241.24	<u>68</u>
GVT. OF CAN. - REVENUE CANADA	CUSTOMS & EXCISE LABORATORY 79 BENTLEY AVENUE OTTAWA ON K2E 6T7	E	247.22	<u>75</u>
REVENUE CANADA CUSTOMS AN EXCISE	CUSTOMS & EXCISE LABORATORY 79 BENTLEY AVENUE NEPEAN ON K2E 6T7	E	247.22	<u>75</u>
GVT. OF CAN. - REVENUE CANADA 18-163	CUSTOMS & EXCISE LABORATORY 79 BENTLEY AVENUE NEPEAN ON K2E 6T7	E	247.22	<u>75</u>
REVENUE CANADA CUSTOMS AND EXCISE	CUSTOMS AND EXCISE LABORATORY 79 BENTLEY AVENUE NEPEAN ON K1A 0L5	E	247.22	<u>75</u>
CANADA CUSTOMS AND REVENUE AGENCY	LABORATORY & SCIENTIFIC SERVICES DIRECTORATE, 79 BENTLEY AVENUE OTTAWA ON K1A 0L5	E	247.22	<u>75</u>
BROOKFIELD LEPAGE JOHNSON CONTROLS	GOVERNMENT OF CANADA- UNIFORM 2 79 BENTLEY STREET NEPEAN ON K2E 6T7	E	247.22	<u>75</u>
GVT. OF CAN - NATIONAL ARCHIVES	UNIFORM 2 BLDG PUBLIC WORKS BLD SERVICE 79 BENTLEY AVENUE NEPEAN ON K2E 6T7	E	247.22	<u>75</u>

<u>Equal/Higher Elevation</u>	<u>Address</u>	<u>Direction</u>	<u>Distance (m)</u>	<u>Map Key</u>
NATIONAL ARCHIVES OF CANADA	UNIFORM #2 BUILDING 79 BENTLEY AVENUE NEPEAN ON K2E 6T7	E	247.22	75
GVT. OF CAN - NATIONAL ARCHIVES 18-255	UNIFORM 2 BLDG PUBLIC WORKS BLD SERVICE 79 BENTLEY AVENUE NEPEAN ON K2E 6T7	E	247.22	75
PUBLIC WORKS CANADA	UNIFORM #2 79 BENTLEY AVENUE OTTAWA ON K1A 0M3	E	247.22	75
PUBLIC WORKS AND GOV'T SERVICES CANADA	UNIFORM #2 79 BENTLEY AVENUE OTTAWA ON K1A 0M3	E	247.22	75
CANADA BORDER SERVICES AGENCY	LABORATORY & SCIENTIFIC SERVICES DIRECTORATE, 79 BENTLEY AVENUE OTTAWA ON K1A 0L5	E	247.22	75
CANADA BORDER SERVICES AGENCY	LABORATORY & SCIENTIFIC SERVICES DIRECTORATE, 79 BENTLEY AVENUE OTTAWA ON K1A 0L5	E	247.22	75
Public Works and Government Services Canada	79 Bentley Avenue Ottawa ON	E	247.22	75
CANADA BORDER SERVICES AGENCY	LABORATORY & SCIENTIFIC SERVICES DIRECTORATE, 79 BENTLEY AVENUE OTTAWA ON	E	247.22	75
Public Works and Government Services Canada	79 Bentley Avenue Ottawa ON K2E 6T7	E	247.22	75
CANADA BORDER SERVICES AGENCY	SCIENCE AND ENGINEERING DIRECTORATE 79 BENTLEY AVENUE OTTAWA ON K2E 6T7	E	247.22	75
CANADA BORDER SERVICES AGENCY	SCIENCE AND ENGINEERING DIRECTORATE 79 BENTLEY AVENUE OTTAWA ON K2E 6T7	E	247.22	75

<u>Equal/Higher Elevation</u>	<u>Address</u>	<u>Direction</u>	<u>Distance (m)</u>	<u>Map Key</u>
CANADA BORDER SERVICES AGENCY	SCIENCE AND ENGINEERING DIRECTORATE 79 BENTLEY AVENUE OTTAWA ON K2E 6T7	E	247.22	75
CANADA BORDER SERVICES AGENCY	SCIENCE AND ENGINEERING DIRECTORATE 79 BENTLEY AVENUE OTTAWA ON	E	247.22	75
Public Works and Government Services Canada	79 Bentley Ave Ottawa ON	E	247.22	75
CANADA BORDER SERVICES AGENCY	SCIENCE AND ENGINEERING DIRECTORATE 79 BENTLEY AVENUE OTTAWA ON K1A 0L5	E	247.22	75
CANADA BORDER SERVICES AGENCY	SCIENCE AND ENGINEERING DIRECTORATE 79 BENTLEY AVENUE OTTAWA ON K1A 0L5	E	247.22	75
CANADA BORDER SERVICES AGENCY	SCIENCE AND ENGINEERING DIRECTORATE 79 BENTLEY AVENUE OTTAWA ON K1A 0L5	E	247.22	75
CANADA BORDER SERVICES AGENCY	SCIENCE AND ENGINEERING DIRECTORATE 79 BENTLEY AVENUE OTTAWA ON K1A 0L5	E	247.22	75
CANADA BORDER SERVICES AGENCY	SCIENCE AND ENGINEERING DIRECTORATE 79 BENTLEY AVENUE OTTAWA ON K1A 0L5	E	247.22	75
Arnon Development Corporation Limited	1881 Merivale Rd Ottawa ON K2G 1E5	SW	249.43	79
LIDLAW WASTE SYSTEMS LTD.	70 BENTLEY AVENUE OTTAWA ON K2E 6T8	ESE	249.59	85

<u>Equal/Higher Elevation</u>	<u>Address</u>	<u>Direction</u>	<u>Distance (m)</u>	<u>Map Key</u>
LIDLAW WASTE SYSTEMS LTD.	70 BENTLEY AVENUE OTTAWA ON K2C 6T9	ESE	249.59	<u>85</u>
LIDLAW WASTE SYSTEMS LTD. 24-819	70 BENTLEY AVENUE NEPEAN ON K2C 6T9	ESE	249.59	<u>85</u>
LIDLAW WASTE SYSTEMS LTD	70 BENTLEY AVENUE NEPEAN ON K2C 6T9	ESE	249.59	<u>85</u>
LIDLAW WASTE SYS. (SEE & USE ON2160030)	70 BENTLEY AVENUE NEPEAN ON K2C 6T9	ESE	249.59	<u>85</u>
CANADIAN WASTE SERVICES INC.	70 BENTLEY AVENUE NEPEAN ON K2C 6T9	ESE	249.59	<u>85</u>
Cangro Enterprises Inc	70 Dentley Avenue Ottawa ON K2E 6T8	ESE	249.59	<u>85</u>
Vallati Bros. Pavi ng Ltd.	24 Bentley Avenue Nepean ON K2E 6T8	S	249.61	<u>86</u>
<u>Lower Elevation</u>	<u>Address</u>	<u>Direction</u>	<u>Distance (m)</u>	<u>Map Key</u>
GRANT P. MACDONALD HOLDINGS INC.	35 JAMIE AVENUE NEPEAN ON K2E 8C1	NE	114.03	<u>19</u>
SCHOONER TRANSPORT 34-782	GRANT P. MCDONALD HOLDING INC. 35 JAMIE AVE. NEPEAN ON K2E 8C1	NE	114.03	<u>19</u>
SCHOONER TRANSPORT	35 JAMIE AVENUE NEPEAN ON K2E 8C1	NE	114.03	<u>19</u>
SCHOONER TRANSPORT	GRANT P. MACDONALD HOLDINGS INC. 35 JAMIE AVENUE NEPEAN ON K2E 8C1	NE	114.03	<u>19</u>

MOWAT EXPRESS	22 JAMIE AVE. NEPEAN ON K2E 6T6	WSW	151.97	<u>33</u>
MOWAT EXPRESS(SEE & USE ON0594701)	22 JAMIE AVE. NEPEAN ON K2E 6T6	WSW	151.97	<u>33</u>
MOWAT EXPRESS(SEE & USE ON0594701)25-490	22 JAMIE AVE. NEPEAN ON K2E 6T6	WSW	151.97	<u>33</u>
Carleton Electric Ltd.	22D Jamie Avenue Nepean ON K2E 6T6	WSW	151.97	<u>33</u>
Carleton Electric Ltd.	22D Jamie Avenue Nepean ON K2E 6T6	WSW	151.97	<u>33</u>
Carleton Electric Ltd.	22D Jamie Avenue Nepean ON K2E 6T6	WSW	151.97	<u>33</u>
Carleton Electric Ltd.	22D Jamie Avenue Nepean ON K2E 6T6	WSW	151.97	<u>33</u>
Carleton Electric Ltd.	22D Jamie Avenue Nepean ON K2E 6T6	WSW	151.97	<u>33</u>
Carleton Electric Ltd.	22D Jamie Avenue Nepean ON	WSW	151.97	<u>33</u>
Rexel Canada Electrical Inc	1867Merivale Road Nepean ON K2G 1E3	W	180.18	<u>41</u>
Mermaid Pools	1867 Merivale Road Nepean ON K2G 1E3	W	236.45	<u>64</u>
Costco Wholesale	415 West Hunt Club rd Nepean ON K2E1C5	NW	249.45	<u>80</u>
COSTCO WHOLESALE #500 Central	415 West Hunt Club rd Nepean ON K2E1C5	NW	249.45	<u>80</u>

COSTCO WHOLESALE #500 Central	415 West Hunt Club rd Nepean ON K2E1C5	NW	249.45	<u>80</u>
Dr MJ Adetola	106-460 wEST hUNT cLUB RD Ottawa ON K2E 0B8	W	249.45	<u>81</u>
Zoemed Clinic	460 West Hunt Club Rd Suite 105 Ottawa ON K2E 0B8	W	249.45	<u>81</u>
Zoemed Clinic	460 West Hunt Club Rd Suite 105 Ottawa ON K2E 0B8	W	249.45	<u>81</u>
Zoemed Clinic	460 West Hunt Club Rd Suite 105 Ottawa ON K2E 0B8	W	249.45	<u>81</u>
Zoemed Clinic	460 West Hunt Club Rd Suite 105 Ottawa ON K2E 0B8	W	249.45	<u>81</u>
Elite Environmental Group Inc. Elite Environmental Group Inc.	67 Jamie Avenue Ottawa ON K2E7Y6	NE	249.53	<u>82</u>
Elite Environmental	67 Jamie Ave. Ottawa ON K2E 7Y6	NE	249.53	<u>82</u>
Elite Environmental	67 Jamie Ave. Ottawa ON K2E 7Y6	NE	249.53	<u>82</u>
DTI PRECISION PRODUCTS INC.	74 JAMIE AVENUE NEPEAN ON K2E 6T6	ENE	249.58	<u>83</u>
DTI PRECISION OUT OF BUSINESS	74 JAMIE AVENUE NEPEAN ON K2E 6T6	ENE	249.58	<u>83</u>
DTI PRECISION OUT OF BUSINESS 13-135	74 JAMIE AVENUE NEPEAN ON K2E 6T6	ENE	249.58	<u>83</u>

NEPEAN BUS LINES INC.	74 JAMIE AVENUE NEPEAN ON K2E 6T6	ENE	249.58	<u>83</u>
NEPEAN BUS LINES INC. 28-714	74 JAMIE AVENUE NEPEAN ON K2E 6T6	ENE	249.58	<u>83</u>
JULIAN TAXI CAB LTD.	11 BENTLEY AVE. NEPEAN ON K2E 6T7	SW	249.59	<u>84</u>
JULIAN TAXI CAB LTD.	11 BENTLEY AVE. NEPEAN ON K2E 6T7	SW	249.59	<u>84</u>
JULIAN TAXI CAB LTD. 22-272	11 BENTLEY AVE. NEPEAN ON K2E 6T7	SW	249.59	<u>84</u>
JULIAN TAXI CAB LIMITED	11 BENTLEY AVENUE NEPEAN ON K2E 6T7	SW	249.59	<u>84</u>
JULIAN TAXI CAB LIMITED	11 BENTLEY AVENUE NEPEAN ON K2E 6T7	SW	249.59	<u>84</u>
JULIAN TAXI CAB LIMITED	11 BENTLEY AVENUE NEPEAN ON	SW	249.59	<u>84</u>
JULIAN TAXI CAB LIMITED	11 BENTLEY AVENUE NEPEAN ON K2E 6T7	SW	249.59	<u>84</u>
JULIAN TAXI CAB LIMITED	11 BENTLEY AVENUE NEPEAN ON K2E 6T7	SW	249.59	<u>84</u>
JULIAN TAXI CAB LIMITED	11 BENTLEY AVENUE NEPEAN ON K2E 6T7	SW	249.59	<u>84</u>
JULIAN TAXI CAB LIMITED	11 BENTLEY AVENUE NEPEAN ON K2E 6T7	SW	249.59	<u>84</u>
JULIAN TAXI CAB LIMITED	11 BENTLEY AVENUE NEPEAN ON K2E 6T7	SW	249.59	<u>84</u>

HINC - TSSA Historic Incidents

A search of the HINC database, dated 2006-June 2009* has found that there are 1 HINC site(s) within approximately 0.25 kilometers of the project property.

<u>Equal/Higher Elevation</u>	<u>Address</u>	<u>Direction</u>	<u>Distance (m)</u>	<u>Map Key</u>
	79 BENTLEY AVENUE OTTAWA ON	E	247.22	75

INC - Fuel Oil Spills and Leaks

A search of the INC database, dated Jul 31, 2020 has found that there are 1 INC site(s) within approximately 0.25 kilometers of the project property.

<u>Equal/Higher Elevation</u>	<u>Address</u>	<u>Direction</u>	<u>Distance (m)</u>	<u>Map Key</u>
	43 BENTLEY AVENUE, OTTAWA ON	ESE	107.60	17

NPRI - National Pollutant Release Inventory

A search of the NPRI database, dated 1993-May 2017 has found that there are 1 NPRI site(s) within approximately 0.25 kilometers of the project property.

<u>Equal/Higher Elevation</u>	<u>Address</u>	<u>Direction</u>	<u>Distance (m)</u>	<u>Map Key</u>
SNC-LAVALIN PROFAC	79 Bentley Avenue Ottawa ON K2E6T7	E	247.22	75

PAP - Canadian Pulp and Paper

A search of the PAP database, dated 1999, 2002, 2004, 2005, 2009-2014 has found that there are 1 PAP site(s) within approximately 0.25 kilometers of the project property.

<u>Equal/Higher Elevation</u>	<u>Address</u>	<u>Direction</u>	<u>Distance (m)</u>	<u>Map Key</u>
ITT Flygt	21 Bentley Ave Ottawa ON K2E 6T7	SSW	189.27	45

PES - Pesticide Register

A search of the PES database, dated Oct 2011-Nov 30, 2020 has found that there are 26 PES site(s) within approximately 0.25 kilometers of the project property.

<u>Lower Elevation</u>	<u>Address</u>	<u>Direction</u>	<u>Distance (m)</u>	<u>Map Key</u>
COSTCO WHOLESALE CANADA LTD	415 WEST HUNT CLUB ROAD OTTAWA ON K2E1C5	NW	249.45	<u>80</u>
COSTCO WHOLESALE #253	415 WEST HUNT CLUB RD OTTAWA ON K2E1C5	NW	249.45	<u>80</u>
COSTCO WHOLESALE CANADA LTD.	415 WEST HUNT CLUB RD OTTAWA ON K2E1C5	NW	249.45	<u>80</u>
COSTCO DOWNSVIEW #535	415 WEST HUNT CLUB ROAD OTTAWA ON K2E1C5	NW	249.45	<u>80</u>
COSTCO WHOLESALE CANADA LTD	415 WEST HUNT CLUB ROAD OTTAWA ON K2E1C5	NW	249.45	<u>80</u>
COSTCO WHOLESALE CANADA LTD	415 WEST HUNT CLUB RD OTTAWA ON K2E1C5	NW	249.45	<u>80</u>
COSTCO CANADA INC.	415 WEST HUNT CLUB RD OTTAWA ON K2E1C5	NW	249.45	<u>80</u>
COSTCO WHOLESALE CANADA LTD	415 WEST HUNT CLUB ROAD OTTAWA ON K2E1C5	NW	249.45	<u>80</u>
COSTCO WHOLESALE CANADA LTD	415 WEST HUNT CLUB RD OTTAWA ON K2E1C5	NW	249.45	<u>80</u>
COSTCO CANADA INC.	415 WEST HUNT CLUB ROAD OTTAWA ON K2E1C5	NW	249.45	<u>80</u>
COSTCO WHOLESALE CANADA LTD	415 WEST HUNT CLUB ROAD OTTAWA ON K2E1C5	NW	249.45	<u>80</u>
COSTCO WHOLESALE CANADA LTD	415 WEST HUNT CLUB ROAD OTTAWA ON K2E1C5	NW	249.45	<u>80</u>

COSTCO WHOLESALE CANADA LTD	415 WEST HUNT CLUB ROAD OTTAWA ON K2E1C5	NW	249.45	<u>80</u>
COSTCO WHOLESALE CANADA LTD	415 WEST HUNT CLUB ROAD OTTAWA ON K2E1C5	NW	249.45	<u>80</u>
COSTCO WHOLESALE CANADA LTD.	415 WEST HUNT CLUB RD OTTAWA ON K2E1C5	NW	249.45	<u>80</u>
COSTCO WHOLESALE CANADA LTD	415 WEST HUNT CLUB ROAD OTTAWA ON K2E1C5	NW	249.45	<u>80</u>
COSTCO WHOLESALE CANADA LTD	415 WEST HUNT CLUB ROAD OTTAWA ON K2E1C5	NW	249.45	<u>80</u>
COSTCO WHOLESALE CANADA LTD	415 WEST HUNT CLUB ROAD OTTAWA ON K2E1C5	NW	249.45	<u>80</u>
COSTCO WHOLESALE CANADA LTD	415 WEST HUNT CLUB ROAD OTTAWA ON K2E1C5	NW	249.45	<u>80</u>
COSTCO WHOLESALE CANADA LTD	415 WEST HUNT CLUB RD OTTAWA ON K2E1C5	NW	249.45	<u>80</u>
COSTCO CANADA INC. - #162	415 WEST HUNT CLUB ROAD OTTAWA ON K2E1C5	NW	249.45	<u>80</u>
COSTCO WHOLESALE CANADA LTD	415 WEST HUNT CLUB ROAD OTTAWA ON K2E1C5	NW	249.45	<u>80</u>
COSTCO WHOLESALE CANADA LTD	415 WEST HUNT CLUB ROAD OTTAWA ON K2E1C5	NW	249.45	<u>80</u>
COSTCO WHOLESALE CANADA LTD.	415 WEST HUNT CLUB RD OTTAWA ON K2E1C5	NW	249.45	<u>80</u>

COSTCO WHOLESALE CANADA LTD	415 WEST HUNT CLUB RD OTTAWA ON K2E1C5	NW	249.45	80
-----------------------------	---	----	--------	--------------------

PRT - Private and Retail Fuel Storage Tanks

A search of the PRT database, dated 1989-1996* has found that there are 6 PRT site(s) within approximately 0.25 kilometers of the project property.

<u>Equal/Higher Elevation</u>	<u>Address</u>	<u>Direction</u>	<u>Distance (m)</u>	<u>Map Key</u>
SUNTRACT RENTALS DIV OF BLACKWOOD HODGE EQUIPMENT	35 BENTLEY AV NEPEAN ON K2E6T7	S	120.66	21
SUNTRACT RENTALS DIV OF BLACKWOOD HODGE EQUIPMENT	35 BENTLEY AV NEPEAN ON K2E6T7	S	120.66	21
BRUNOS PERFORMANCE LTD	1881 MERIVALE RD OTTAWA ON K2G1E5	SW	249.43	79
LIDLAW WASTE SYSTEMS LTD LIDLAW WASTE SYSTEMS LT	70 BENTLEY AV NEPEAN ON K2E 6T8	ESE	249.59	85

<u>Lower Elevation</u>	<u>Address</u>	<u>Direction</u>	<u>Distance (m)</u>	<u>Map Key</u>
W J MOWAT LTD	22 JAMIE AV NEPEAN ON K2E 6T6	WSW	151.97	33
NEPEAN BUS LINES INC	74 JAMIE AV NEPEAN ON K2E 6T6	ENE	249.58	83

REC - Ontario Regulation 347 Waste Receivers Summary

A search of the REC database, dated 1986-2016 has found that there are 2 REC site(s) within approximately 0.25 kilometers of the project property.

<u>Equal/Higher Elevation</u>	<u>Address</u>	<u>Direction</u>	<u>Distance (m)</u>	<u>Map Key</u>
MARATEK ENVIRONMENTAL INC.	65 BENTLEY AVENUE UNIT 8 NEPEAN ON K2E 8B4	E	194.20	48

<u>Equal/Higher Elevation</u>	<u>Address</u>	<u>Direction</u>	<u>Distance (m)</u>	<u>Map Key</u>
MARATEK ENVIRONMENTAL INC.	65 BENTLEY AVENUE, NEPEAN C/O 64 HEALEY ROAD, UNIT 4-10 BOLTON ON K2E 8B4	E	194.20	48

RSC - Record of Site Condition

A search of the RSC database, dated 1997-Sept 2001, Oct 2004-Sep 2020 has found that there are 2 RSC site(s) within approximately 0.25 kilometers of the project property.

<u>Lower Elevation</u>	<u>Address</u>	<u>Direction</u>	<u>Distance (m)</u>	<u>Map Key</u>
2965691 Canada Inc.	Northeast Corner of Hunt Club Road West and Roydon Place, Ottawa, Ontario Ottawa ON	N	246.33	74
1427284 Ontario Inc.	460 WEST HUNT CLUB RD, OTTAWA, ON, K2E 1B2 ON K2E 1B2	W	249.45	81

RST - Retail Fuel Storage Tanks

A search of the RST database, dated 1999-Jun 30, 2020 has found that there are 3 RST site(s) within approximately 0.25 kilometers of the project property.

<u>Equal/Higher Elevation</u>	<u>Address</u>	<u>Direction</u>	<u>Distance (m)</u>	<u>Map Key</u>
ULTRAMAR CANADA INC	36 BENTLEY AVE NEPEAN ON K2E 6T8	SSE	236.24	61

<u>Lower Elevation</u>	<u>Address</u>	<u>Direction</u>	<u>Distance (m)</u>	<u>Map Key</u>
BRUCE FUELS	35 JAMIE AVE NEPEAN ON K2E 8C1	NE	114.03	19
BRUCE FUELS	35 AV JAMIE NEPEAN ON K2E 8C1	NE	114.03	19

SCT - Scott's Manufacturing Directory

A search of the SCT database, dated 1992-Mar 2011* has found that there are 12 SCT site(s) within approximately 0.25 kilometers of the project property.

<u>Equal/Higher Elevation</u>	<u>Address</u>	<u>Direction</u>	<u>Distance (m)</u>	<u>Map Key</u>
RENAISSANCE WOODWORKS	52 JAMIE AVE NEPEAN ON K2E 6T6	ENE	112.93	<u>18</u>
CARLETON IRON WORKS CO. LTD	53 BENTLEY AVE NEPEAN ON K2E 6T7	ESE	145.72	<u>30</u>
AKINS PRINTING LIMITED	25 BENTLEY AVE NEPEAN ON K2E 6T7	SSW	151.97	<u>32</u>
ITT Water & Waste Water	21 Bentley Ave Nepean ON K2E 6T7	SSW	189.27	<u>45</u>
Billet Precision Ltd.	65 Bentley Ave Unit 10 Nepean ON K2E 8B4	E	194.20	<u>48</u>
BILLET PRECISION	65 Bentley Rd Unit 10 Nepean ON K2E 8B4	E	194.20	<u>48</u>
Iso-Vibe Inc.	65 Bentley Ave Unit 3 Nepean ON K2E 8B4	E	194.20	<u>48</u>
Mexican Corn Products Inc.	34 Bentley Ave Unit 34 Nepean ON K2E 6T8	SSE	236.24	<u>61</u>
Vipond Inc.	34 Bentley Ave Nepean ON K2E 6T8	SSE	236.24	<u>61</u>
VIPOND FIRE PROTECTION INC.	34 BENTLEY AVE NEPEAN ON K2E 6T8	SSE	236.24	<u>61</u>
LOGAS MANUFACTURING CORP.	34 BENTLEY AVE NEPEAN ON K2E 6T8	SSE	236.24	<u>61</u>

<u>Lower Elevation</u>	<u>Address</u>	<u>Direction</u>	<u>Distance (m)</u>	<u>Map Key</u>
-------------------------------	-----------------------	-------------------------	----------------------------	-----------------------

Westburne Ruddy Electric	1867 Merivale Rd Nepean ON K2G 1E3	W	146.35	31
--------------------------	---------------------------------------	---	--------	--------------------

SPL - Ontario Spills

A search of the SPL database, dated 1988-Nov 2019 has found that there are 14 SPL site(s) within approximately 0.25 kilometers of the project property.

<u>Equal/Higher Elevation</u>	<u>Address</u>	<u>Direction</u>	<u>Distance (m)</u>	<u>Map Key</u>
NEPEAN BUILDING SUPPLIES	30 JAMIE AVE NEPEAN CITY ON K2E 6T6	SW	72.39	9
STINSON FUELS	53 BENTLEY AVE. NEPEAN CITY ON K2E 6T7	ESE	145.72	30
Kimco Steel Sales Limited	53 Bentley Avenue, Nepean Ottawa ON	ESE	145.72	30
TRANSPORT TRUCK	44 BENTLEY AVENUE MOTOR VEHICLE (OPERATING FLUID) NEPEAN CITY ON K2E 6T8	SE	231.15	57
ULTRAMAR	IN PARKING LOT AT 36 BENTLEY AVE. TANK TRUCK (CARGO) NEPEAN CITY ON K2E 6T8	SSE	236.24	61
TARMA-SEAL CONSTRUCTION	28 BENTLEY AVE. NEPEAN CITY ON K2E 6T8	S	241.24	68
TARMA-SEAL CONSTRUCTION	28 BENTLEY AVE NEPEAN CITY ON K2E 6T8	S	241.24	68
	70 Bentley Avenue (Nepean Ward) Ottawa ON	ESE	249.59	85
LIDLAW	LIDLAW, 70 BENTLEY AVENUE WASTE DISPOSAL SITE NEPEAN CITY ON K2E 6T8	ESE	249.59	85

<u>Lower Elevation</u>	<u>Address</u>	<u>Direction</u>	<u>Distance (m)</u>	<u>Map Key</u>
City of Ottawa	6 Jamie Avenue Ottawa ON	WSW	244.11	71
Waste Management Inc.	415 West Hunt Club Road Ottawa ON	NW	249.45	80
PRIVATE RESIDENCE	67 JAMIE STREET FURNACE OIL TANK NEPEAN CITY ON K2E 7Y6	NE	249.53	82
NEPEAN BUSLINE STORAGE	IN LANEWAY AT 74 JAMIE AVE. WASTE OIL STORAGE TANK NEPEAN CITY ON K2E 6T6	ENE	249.58	83
JULIAN TAXI CAB LTD.	11 BENTLEY AVE WASTE OIL STORAGE NEPEAN CITY ON K2E 6T7	SW	249.59	84

WDS - Waste Disposal Sites - MOE CA Inventory

A search of the WDS database, dated Oct 2011-Nov 30, 2020 has found that there are 1 WDS site(s) within approximately 0.25 kilometers of the project property.

<u>Equal/Higher Elevation</u>	<u>Address</u>	<u>Direction</u>	<u>Distance (m)</u>	<u>Map Key</u>
	65 Bentley Avenue Unit 8 Nepean ON K2E 8B4	E	194.20	48

WWIS - Water Well Information System

A search of the WWIS database, dated Apr 30, 2020 has found that there are 21 WWIS site(s) within approximately 0.25 kilometers of the project property.

<u>Equal/Higher Elevation</u>	<u>Address</u>	<u>Direction</u>	<u>Distance (m)</u>	<u>Map Key</u>
	36 JAMIE STREET ON <i>Well ID: 7236603</i>	WNW	25.31	4
	36 VAMIE AVE Ottawa ON <i>Well ID: 7201960</i>	ESE	34.48	5
	53 Bently Ave Ottawa ON	E	94.09	12

<u>Equal/Higher Elevation</u>	<u>Address</u>	<u>Direction</u>	<u>Distance (m)</u>	<u>Map Key</u>
	<i>Well ID:</i> 7335206			
	25 BENTLEY AVE. Ottawa ON	SW	96.60	13
	<i>Well ID:</i> 7105527			
	lot 28 con A ON	SSW	123.04	23
	<i>Well ID:</i> 1504367			
	lot 28 con A ON	E	131.00	25
	<i>Well ID:</i> 1504360			
	53 Bentley Ave Ottawa ON	ESE	131.15	26
	<i>Well ID:</i> 7335205			
	53 Bentley Ave Ottawa ON	ESE	167.95	35
	<i>Well ID:</i> 7335207			
	lot 28 con A ON	ESE	171.99	38
	<i>Well ID:</i> 1504381			
	lot 28 con A ON	SSW	179.64	40
	<i>Well ID:</i> 1504359			
	lot 28 con A ON	ESE	181.94	42
	<i>Well ID:</i> 1504366			
	79 BENTLEY AVE Ottawa ON	ENE	218.14	51
	<i>Well ID:</i> 7111331			
	15 BENTLY AVE Ottawa ON	SSW	223.97	52
	<i>Well ID:</i> 7166748			
	lot 27 con A ON	SSE	227.58	56
	<i>Well ID:</i> 1509932			

<u>Equal/Higher Elevation</u>	<u>Address</u>	<u>Direction</u>	<u>Distance (m)</u>	<u>Map Key</u>
	79 BENTLEY AVE OTTAWA ON <i>Well ID:</i> 7111332	E	231.25	<u>58</u>
	34 BENTLEY AVE OTTAWA ON <i>Well ID:</i> 7300737	SSE	233.89	<u>60</u>
	15 BENTLEY AVE Ottawa ON <i>Well ID:</i> 7166749	SSW	241.83	<u>69</u>
	15 BENTLY AVE Ottawa ON <i>Well ID:</i> 7166750	SSW	244.15	<u>72</u>
	lot 28 con A ON <i>Well ID:</i> 1504361	SW	245.44	<u>73</u>
	34 BENTLEY AVE OTTAWA ON <i>Well ID:</i> 7309581	SSE	247.49	<u>76</u>
 <u>Lower Elevation</u>	 <u>Address</u>	 <u>Direction</u>	 <u>Distance (m)</u>	 <u>Map Key</u>
	lot 28 con A ON <i>Well ID:</i> 1504376	W	249.24	<u>78</u>

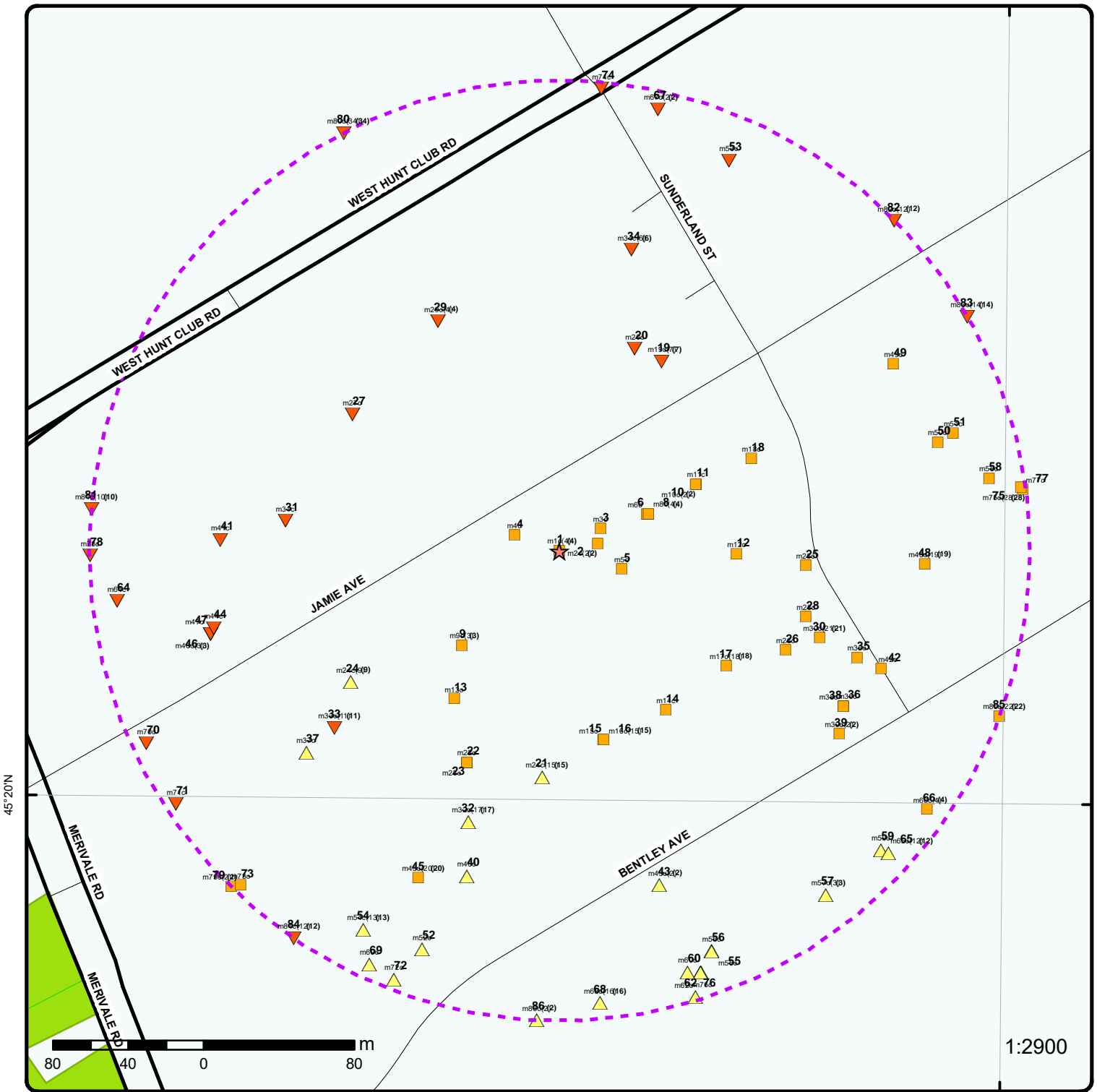

Map : 0.25 Kilometer Radius

Order Number: 20320700170

Address: 36 Jamie Avenue, Ottawa, ON



Project Property	Expressway	Industrial and Resource - Regions	National Park
Buffer Outline	Principal Highway	Main Line	Provincial or Territorial Park
Eris Sites with Higher Elevation	Secondary Highway	Sidetrack	Other Park
Eris Sites with Same Elevation	Major Road	Transit Line	Golf Course or Driving Range
Eris Sites with Lower Elevation	Local road	Abandoned Line	Park or Sports Field
Eris Sites with Unknown Elevation	Trail	Proposed Road	Other Recreation Area
	Ferry Route/Ice Road		

75°43'30"W

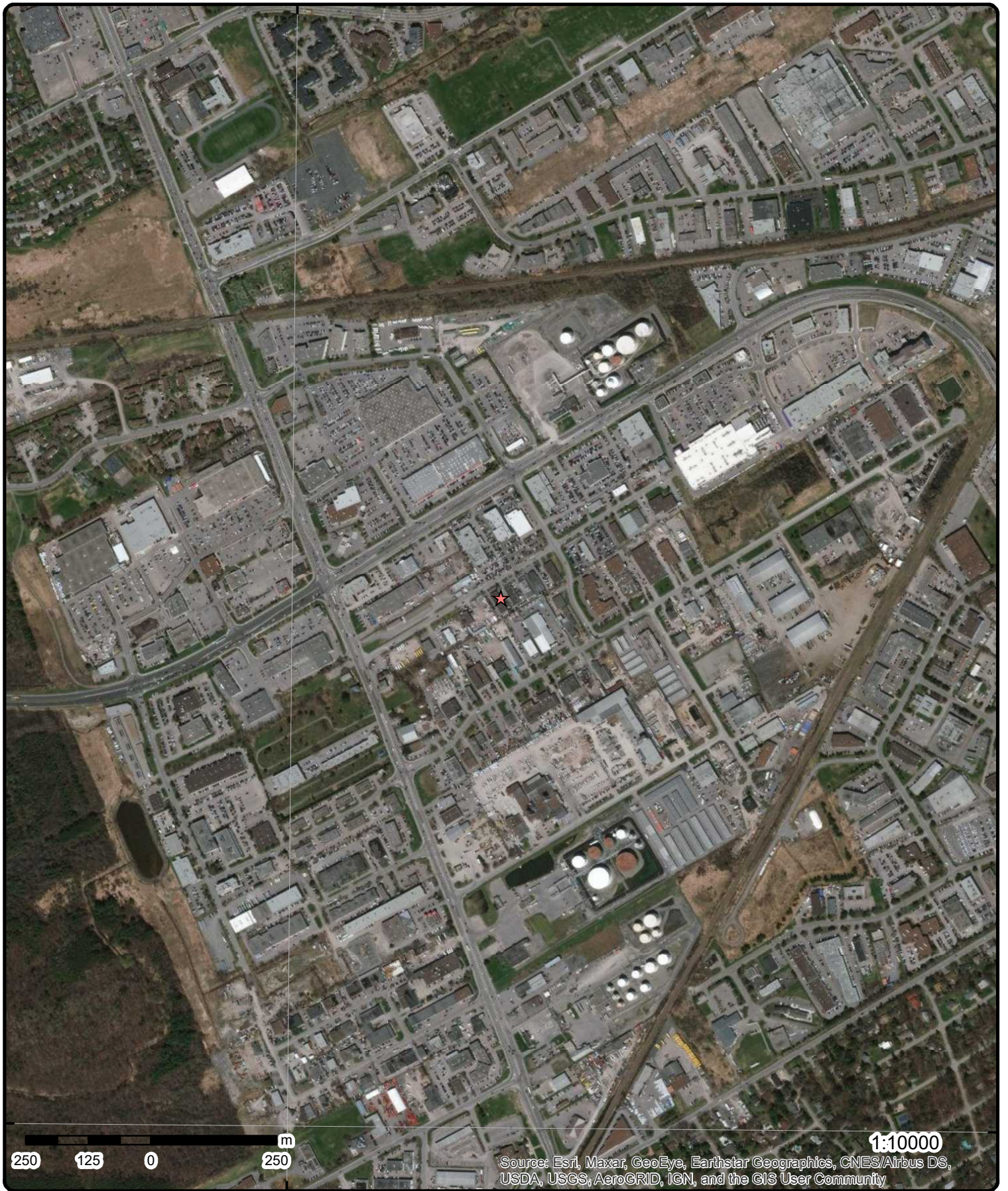

45°19'30"N

45°19'30"N

250 125 0 250 m

1:10000

Source: Esri, Maxar, GeoEye, Earthstar Geographics, CNES/Airbus DS, USDA, USGS, AeroGRID, IGN, and the GIS User Community

Aerial Year: 2015

Address: 36 Jamie Avenue, Ottawa, ON

Source: ESRI World Imagery

Order Number: 20320700170



© ERIS Information Limited Partnership

75°45'W

75°43'30"W

75°42'W

45°21'N

45°21'N

45°19'30"N

45°19'30"N

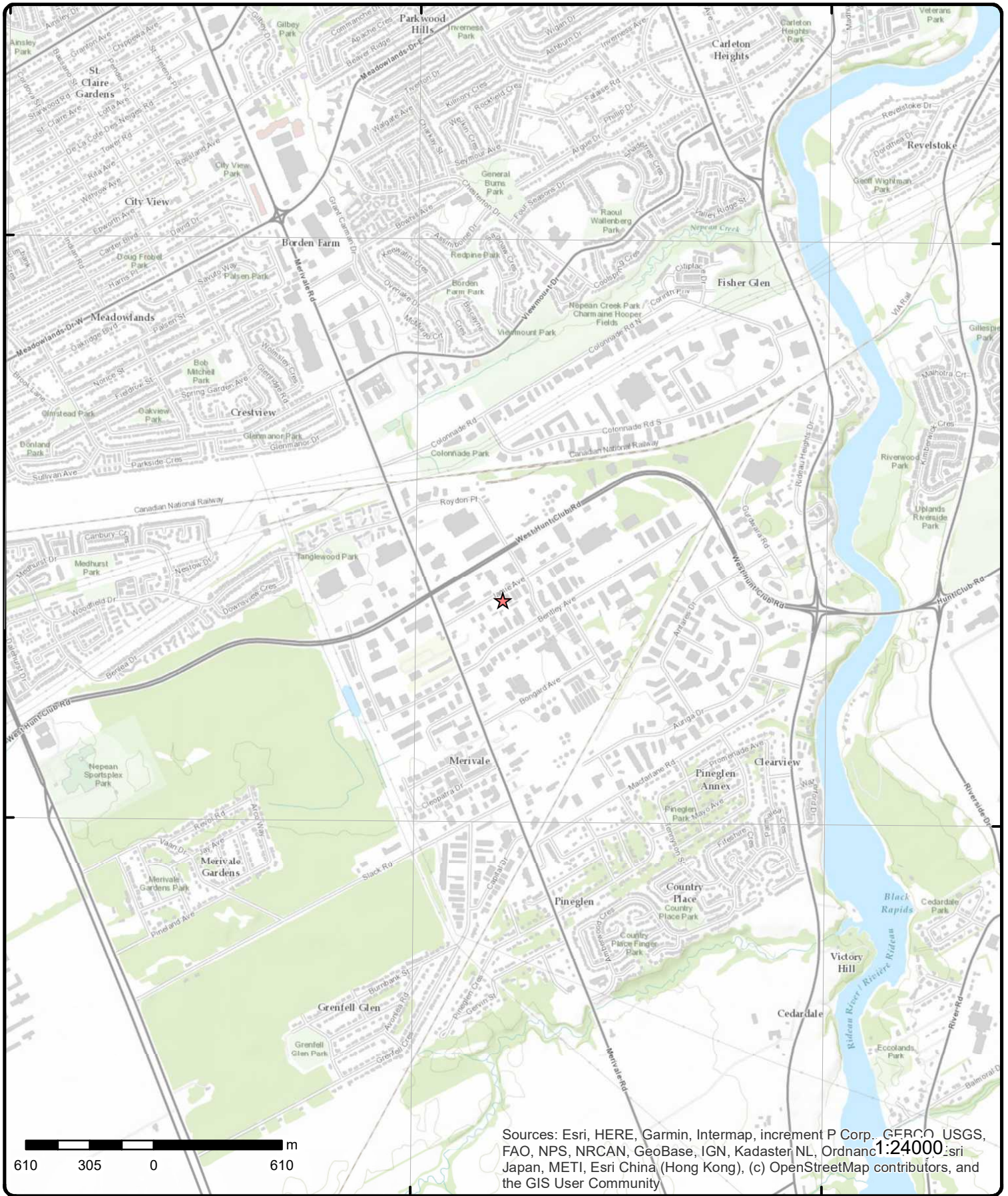

Topographic Map

Address: 36 Jamie Avenue, ON

Source: ESRI World Topographic Map

Order Number: 20320700170



© ERIS Information Limited Partnership

Detail Report

Map Key	Number of Records	Direction/ Distance (m)	Elev/Diff (m)	Site	DB
<p>1</p> <p>EBR Registry No: IA06E1210 Ministry Ref No: 4813-6TVQLK Notice Type: Instrument Decision Notice Stage: 803005166 Notice Date: February 08, 2008 Proposal Date: September 26, 2006 Year: 2006 Instrument Type: (EPA s. 9) - Approval for discharge into the natural environment other than water (i.e. Air) Off Instrument Name: Posted By: Company Name: James Hunter Site Address: Location Other: Proponent Name: Proponent Address: 36 Jamie Avenue, Nepean Ontario, K2E 6T6 Comment Period: URL:</p> <p>Site Location Details: 36 Jamie Avenue Ottawa Ontario Ottawa</p>	<p>1 of 4</p>	<p>-/0.0</p>	<p>89.9 / 0.00</p>	<p>James Hunter 36 Jamie Avenue Ottawa Ontario Ottawa ON</p> <p>Decision Posted: Exception Posted: Section: Act 1: Act 2: Site Location Map:</p>	<p>EBR</p>
<p>1</p> <p>Order No: 20100520005 Status: C Report Type: Standard Report Report Date: 5/31/2010 Date Received: 5/20/2010 Previous Site Name: Lot/Building Size: 0.5 acre lot Additional Info Ordered: City Directory</p>	<p>2 of 4</p>	<p>-/0.0</p>	<p>89.9 / 0.00</p>	<p>36 Jamie Avenue Ottawa ON</p> <p>Nearest Intersection: Jamie Avenue and Sunderland Street Municipality: Nepean Client Prov/State: ON Search Radius (km): 0.25 X: -75.719784 Y: 45.334464</p>	<p>EHS</p>
<p>1</p> <p>Certificate #: 9255-7B4S4H Application Year: 2008 Issue Date: 1/25/2008 Approval Type: Air Status: Approved Application Type: Client Name: Client Address: Client City:</p>	<p>3 of 4</p>	<p>-/0.0</p>	<p>89.9 / 0.00</p>	<p>James Hunter 36 Jamie Avenue Ottawa ON</p>	<p>CA</p>

Map Key	Number of Records	Direction/ Distance (m)	Elev/Diff (m)	Site	DB
---------	-------------------	-------------------------	---------------	------	----

Client Postal Code:
Project Description:
Contaminants:
Emission Control:

1	4 of 4	-/0.0	89.9 / 0.00	James Hunter 36 Jamie Avenue Ottawa ON K2E 6T6	ECA
-------------------	--------	-------	-------------	--	-----

Approval No:	9255-7B4S4H	MOE District:	Ottawa
Approval Date:	2008-01-25	City:	
Status:	Approved	Longitude:	-75.71974
Record Type:	ECA	Latitude:	45.334415
Link Source:	IDS	Geometry X:	
SWP Area Name:	Rideau Valley	Geometry Y:	
Approval Type:	ECA-AIR		
Project Type:	AIR		
Address:	36 Jamie Avenue		
Full Address:			
Full PDF Link:	https://www.accessenvironment.ene.gov.on.ca/instruments/4813-6TVQLK-14.pdf		

4	1 of 1	WNW/25.3	89.9 / 0.00	36 JAMIE STREET ON	WWIS
-------------------	--------	----------	-------------	-----------------------	------

Well ID:	7236603	Data Entry Status:	
Construction Date:		Data Src:	
Primary Water Use:	Monitoring	Date Received:	1/29/2015
Sec. Water Use:		Selected Flag:	Yes
Final Well Status:	Observation Wells	Abandonment Rec:	
Water Type:		Contractor:	7328
Casing Material:		Form Version:	7
Audit No:	Z191595	Owner:	
Tag:	A140428	Street Name:	36 JAMIE STREET
Construction Method:		County:	OTTAWA
Elevation (m):		Municipality:	NEPEAN TOWNSHIP
Elevation Reliability:		Site Info:	
Depth to Bedrock:		Lot:	
Well Depth:		Concession:	
Overburden/Bedrock:		Concession Name:	
Pump Rate:		Easting NAD83:	
Static Water Level:		Northing NAD83:	
Flowing (Y/N):		Zone:	
Flow Rate:		UTM Reliability:	
Clear/Cloudy:			

PDF URL (Map):

Bore Hole Information

Bore Hole ID:	1005298726	Elevation:	88.295982
DP2BR:		Elevrc:	
Spatial Status:		Zone:	18
Code OB:		East83:	443586
Code OB Desc:		North83:	5020373
Open Hole:		Org CS:	UTM83
Cluster Kind:		UTMRC:	4
Date Completed:	4/16/2013	UTMRC Desc:	margin of error : 30 m - 100 m
Remarks:		Location Method:	wwr
Elevrc Desc:			
Location Source Date:			

Map Key	Number of Records	Direction/ Distance (m)	Elev/Diff (m)	Site	DB
Improvement Location Source:					
Improvement Location Method:					
Source Revision Comment:					
Supplier Comment:					
<u>Overburden and Bedrock</u>					
<u>Materials Interval</u>					
Formation ID:		1005528185			
Layer:		1			
Color:					
General Color:					
Mat1:		27			
Most Common Material:		OTHER			
Mat2:					
Mat2 Desc:					
Mat3:					
Mat3 Desc:					
Formation Top Depth:		0			
Formation End Depth:		.08			
Formation End Depth UOM:		m			
<u>Overburden and Bedrock</u>					
<u>Materials Interval</u>					
Formation ID:		1005528187			
Layer:		3			
Color:		6			
General Color:		BROWN			
Mat1:		28			
Most Common Material:		SAND			
Mat2:					
Mat2 Desc:					
Mat3:		84			
Mat3 Desc:		SILTY			
Formation Top Depth:		.25			
Formation End Depth:		7.62			
Formation End Depth UOM:		m			
<u>Overburden and Bedrock</u>					
<u>Materials Interval</u>					
Formation ID:		1005528186			
Layer:		2			
Color:					
General Color:					
Mat1:		01			
Most Common Material:		FILL			
Mat2:		12			
Mat2 Desc:		STONES			
Mat3:					
Mat3 Desc:					
Formation Top Depth:		.08			
Formation End Depth:		.25			
Formation End Depth UOM:		m			
<u>Annular Space/Abandonment</u>					
<u>Sealing Record</u>					
Plug ID:		1005528194			
Layer:		1			
Plug From:		5			

Map Key	Number of Records	Direction/ Distance (m)	Elev/Diff (m)	Site	DB
Plug To:		5.8			
Plug Depth UOM:		m			
<u>Method of Construction & Well Use</u>					
Method Construction ID:		1005528193			
Method Construction Code:		F			
Method Construction:		H.S.A.			
Other Method Construction:					
<u>Pipe Information</u>					
Pipe ID:		1005528184			
Casing No:		0			
Comment:					
Alt Name:					
<u>Construction Record - Casing</u>					
Casing ID:		1005528190			
Layer:		1			
Material:		5			
Open Hole or Material:		PLASTIC			
Depth From:		0			
Depth To:		6.2			
Casing Diameter:		5.08			
Casing Diameter UOM:		cm			
Casing Depth UOM:		m			
<u>Construction Record - Screen</u>					
Screen ID:		1005528191			
Layer:		1			
Slot:		10			
Screen Top Depth:		6.2			
Screen End Depth:		7.62			
Screen Material:		5			
Screen Depth UOM:		m			
Screen Diameter UOM:		cm			
Screen Diameter:		5.86			
<u>Water Details</u>					
Water ID:		1005528189			
Layer:		1			
Kind Code:		8			
Kind:		Untested			
Water Found Depth:		6.17			
Water Found Depth UOM:		m			
<u>Hole Diameter</u>					
Hole ID:		1005528188			
Diameter:		20.3			
Depth From:		0			
Depth To:		7.62			
Hole Depth UOM:		m			
Hole Diameter UOM:		cm			

Map Key	Number of Records	Direction/ Distance (m)	Elev/Diff (m)	Site	DB
2	1 of 2	E/20.6	89.9 / 0.00	Star Motors of Ottawa Inc. 40 Jamie Ave Ottawa Ontario K2E 6T6 Ottawa ON	EBR
EBR Registry No: IA07E0118 Ministry Ref No: 0740-6XKTBP Notice Type: Instrument Decision Notice Stage: 803007857 Notice Date: September 17, 2007 Proposal Date: January 19, 2007 Year: 2007		Decision Posted: Exception Posted: Section: Act 1: Act 2: Site Location Map:			
Instrument Type: (EPA s. 9) - Approval for discharge into the natural environment other than water (i.e. Air) Off Instrument Name: Posted By: Company Name: Star Motors of Ottawa Inc. Site Address: Location Other: Proponent Name: Proponent Address: 400 West Hunt Club Rd, Ottawa Ontario, K2E 1B2 Comment Period: URL:					
Site Location Details:					
40 Jamie Ave Ottawa Ontario K2E 6T6 Ottawa					
2	2 of 2	E/20.6	89.9 / 0.00	Star Motors of Ottawa Inc. 40 Jamie Ave Ottawa ON K2E 1B2	ECA
Approval No: 9949-763RW4 Approval Date: 2007-08-27 Status: Approved Record Type: ECA Link Source: IDS SWP Area Name: Rideau Valley Approval Type: ECA-AIR Project Type: AIR Address: 40 Jamie Ave Full Address: Full PDF Link:		MOE District: Ottawa City: Longitude: -75.71941 Latitude: 45.334557 Geometry X: Geometry Y:			
3	1 of 1	ENE/24.8	89.9 / 0.00	JA DOC Holdings 46 Jamie Street Ottawa ON K2E 6T6	GEN
Generator No: ON4426977 Status: Approval Years: 02,03 Contam. Facility: MHSW Facility: SIC Code: SIC Description:		PO Box No: Country: Choice of Contact: Co Admin: Phone No Admin:			
Detail(s)					
Waste Class: 251 Waste Class Desc: OIL SKIMMINGS & SLUDGES					

Map Key	Number of Records	Direction/ Distance (m)	Elev/Diff (m)	Site	DB
5	1 of 1	ESE/34.5	89.9 / 0.00	36 VAMIE AVE Ottawa ON	WWIS

Well ID: 7201960
Construction Date:
Primary Water Use: Monitoring and Test Hole
Sec. Water Use:
Final Well Status: Test Hole
Water Type:
Casing Material:
Audit No: Z151153
Tag: A145274
Construction Method:
Elevation (m):
Elevation Reliability:
Depth to Bedrock:
Well Depth:
Overburden/Bedrock:
Pump Rate:
Static Water Level:
Flowing (Y/N):
Flow Rate:
Clear/Cloudy:

Data Entry Status:
Data Src:
Date Received: 5/27/2013
Selected Flag: Yes
Abandonment Rec:
Contractor: 7241
Form Version: 7
Owner:
Street Name: 36 VAMIE AVE
County: OTTAWA
Municipality: NEPEAN TOWNSHIP
Site Info:
Lot:
Concession:
Concession Name:
Easting NAD83:
Northing NAD83:
Zone:
UTM Reliability:

PDF URL (Map):

Bore Hole Information

Bore Hole ID: 1004310430
DP2BR:
Spatial Status:
Code OB:
Code OB Desc:
Open Hole:
Cluster Kind:
Date Completed: 4/5/2013
Remarks:
Elevrc Desc:
Location Source Date:
Improvement Location Source:
Improvement Location Method:
Source Revision Comment:
Supplier Comment:

Elevation: 88.953155
Elevrc:
Zone: 18
East83: 443643
North83: 5020355
Org CS: UTM83
UTMRC: 4
UTMRC Desc: margin of error : 30 m - 100 m
Location Method: wwr

Overburden and Bedrock
Materials Interval

Formation ID: 1004870979
Layer: 2
Color: 6
General Color: BROWN
Mat1: 28
Most Common Material: SAND
Mat2: 73
Mat2 Desc: HARD
Mat3:
Mat3 Desc:
Formation Top Depth: 1.83
Formation End Depth: 3.66
Formation End Depth UOM: m

Overburden and Bedrock
Materials Interval

Map Key	Number of Records	Direction/ Distance (m)	Elev/Diff (m)	Site	DB
Formation ID:		1004870980			
Layer:		3			
Color:		6			
General Color:		BROWN			
Mat1:		28			
Most Common Material:		SAND			
Mat2:		73			
Mat2 Desc:		HARD			
Mat3:		68			
Mat3 Desc:		DRY			
Formation Top Depth:		3.66			
Formation End Depth:		7.32			
Formation End Depth UOM:		m			
<u>Overburden and Bedrock Materials Interval</u>					
Formation ID:		1004870978			
Layer:		1			
Color:		6			
General Color:		BROWN			
Mat1:		28			
Most Common Material:		SAND			
Mat2:		85			
Mat2 Desc:		SOFT			
Mat3:		68			
Mat3 Desc:		DRY			
Formation Top Depth:		0			
Formation End Depth:		1.83			
Formation End Depth UOM:		m			
<u>Annular Space/Abandonment Sealing Record</u>					
Plug ID:		1004870990			
Layer:		3			
Plug From:		6.4			
Plug To:		7.32			
Plug Depth UOM:		m			
<u>Annular Space/Abandonment Sealing Record</u>					
Plug ID:		1004870989			
Layer:		2			
Plug From:		0.31			
Plug To:		6.4			
Plug Depth UOM:		m			
<u>Annular Space/Abandonment Sealing Record</u>					
Plug ID:		1004870988			
Layer:		1			
Plug From:		0			
Plug To:		0.31			
Plug Depth UOM:		m			
<u>Method of Construction & Well Use</u>					

Map Key	Number of Records	Direction/ Distance (m)	Elev/Diff (m)	Site	DB
Method Construction ID:		1004870987			
Method Construction Code:		9			
Method Construction:		Driving			
Other Method Construction:					
<u>Pipe Information</u>					
Pipe ID:		1004870977			
Casing No:		0			
Comment:					
Alt Name:					
<u>Construction Record - Casing</u>					
Casing ID:		1004870983			
Layer:		1			
Material:		1			
Open Hole or Material:		STEEL			
Depth From:		0			
Depth To:		6.71			
Casing Diameter:		2.61			
Casing Diameter UOM:		cm			
Casing Depth UOM:		m			
<u>Construction Record - Screen</u>					
Screen ID:		1004870984			
Layer:		1			
Slot:		10			
Screen Top Depth:		6.71			
Screen End Depth:		7.32			
Screen Material:		1			
Screen Depth UOM:		m			
Screen Diameter UOM:		cm			
Screen Diameter:		3.34			
<u>Water Details</u>					
Water ID:		1004870982			
Layer:					
Kind Code:					
Kind:					
Water Found Depth:					
Water Found Depth UOM:		m			
<u>Hole Diameter</u>					
Hole ID:		1004870981			
Diameter:		5.71			
Depth From:		0			
Depth To:		7.32			
Hole Depth UOM:		m			
Hole Diameter UOM:		cm			
6	1 of 1	ENE/50.2	89.9 / 0.00	Inglis Carpet Cleaning 48 Jamie Avenue Nepean ON	GEN
Generator No:	ON5930676			PO Box No:	
Status:				Country:	
Approval Years:	2013			Choice of Contact:	

Map Key	Number of Records	Direction/ Distance (m)	Elev/Diff (m)	Site	DB
Contam. Facility: MHSW Facility: SIC Code: SIC Description:	000000			Co Admin: Phone No Admin:	
<u>Detail(s)</u>					
Waste Class: Waste Class Desc:	262 DETERGENTS/SOAPS				
<u>7</u>	1 of 1	ENE/50.9	89.9 / 0.00	JA DOC Holdings 48 Jamie Street Ottawa ON	GEN
Generator No: Status: Approval Years: Contam. Facility: MHSW Facility: SIC Code: SIC Description:	ON4426977 2009 236110 Residential Building Construction			PO Box No: Country: Choice of Contact: Co Admin: Phone No Admin:	
<u>Detail(s)</u>					
Waste Class: Waste Class Desc:	251 OIL SKIMMINGS & SLUDGES				
<u>8</u>	1 of 4	ENE/51.2	89.9 / 0.00	Inglis Carpet Cleaning 48 Jamie Avenue Nepean ON K2E 6T6	GEN
Generator No: Status: Approval Years: Contam. Facility: MHSW Facility: SIC Code: SIC Description:	ON5930676 02,03,04,07,08 			PO Box No: Country: Choice of Contact: Co Admin: Phone No Admin:	
<u>Detail(s)</u>					
Waste Class: Waste Class Desc:	262 DETERGENTS/SOAPS				
<u>8</u>	2 of 4	ENE/51.2	89.9 / 0.00	JA DOC Holdings 48 Jamie Street Ottawa ON K2E 6T6	GEN
Generator No: Status: Approval Years: Contam. Facility: MHSW Facility: SIC Code: SIC Description:	ON4426977 04,06 236110 Residential Building Construction			PO Box No: Country: Choice of Contact: Co Admin: Phone No Admin:	
<u>Detail(s)</u>					
Waste Class: Waste Class Desc:	251 OIL SKIMMINGS & SLUDGES				

Map Key	Number of Records	Direction/ Distance (m)	Elev/Diff (m)	Site	DB
<u>8</u>	3 of 4	ENE/51.2	89.9 / 0.00	48 Jamie Avenue Ottawa ON	EHS
Order No:	20110907041			Nearest Intersection:	
Status:	C			Municipality:	
Report Type:	Custom Report			Client Prov/State:	ON
Report Date:	9/14/2011			Search Radius (km):	0.25
Date Received:	9/7/2011 1:55:37 PM			X:	-75.719278
Previous Site Name:				Y:	45.334964
Lot/Building Size:					
Additional Info Ordered:					
<u>8</u>	4 of 4	ENE/51.2	89.9 / 0.00	Inglis Carpet Cleaning 48 Jamie Avenue Nepean ON K2E 6T6	GEN
Generator No:	ON5930676			PO Box No:	
Status:				Country:	
Approval Years:	2009			Choice of Contact:	
Contam. Facility:				Co Admin:	
MHSW Facility:				Phone No Admin:	
SIC Code:	000000				
SIC Description:					
<u>Detail(s)</u>					
Waste Class:	262				
Waste Class Desc:	DETERGENTS/SOAPS				
<u>9</u>	1 of 3	SW/72.4	89.9 / 0.00	NEPEAN BUILDING SUPPLIES 30 JAMIE AVE NEPEAN CITY ON K2E 6T6	SPL
Ref No:	42894			Discharger Report:	
Site No:				Material Group:	
Incident Dt:	11/1/1990			Health/Env Conseq:	
Year:				Client Type:	
Incident Cause:	OTHER CAUSE (N.O.S.)			Sector Type:	
Incident Event:				Agency Involved:	
Contaminant Code:				Nearest Watercourse:	
Contaminant Name:				Site Address:	
Contaminant Limit 1:				Site District Office:	
Contam Limit Freq 1:				Site Postal Code:	
Contaminant UN No 1:				Site Region:	
Environment Impact:	POSSIBLE			Site Municipality:	20104
Nature of Impact:	Soil contamination			Site Lot:	
Receiving Medium:	LAND			Site Conc:	
Receiving Env:				Northing:	
MOE Response:				Easting:	
Dt MOE Arvl on Scn:				Site Geo Ref Accu:	
MOE Reported Dt:	11/1/1990			Site Map Datum:	
Dt Document Closed:				SAC Action Class:	
Incident Reason:	ERROR			Source Type:	
Site Name:					
Site County/District:					
Site Geo Ref Meth:					
Incident Summary:	NEPEAN BUILDING SUPPLIES - 10 L WASTE OIL TO GROUND.				
Contaminant Qty:					

Map Key	Number of Records	Direction/ Distance (m)	Elev/Diff (m)	Site	DB
9	2 of 3	SW/72.4	89.9 / 0.00	NEPEAN BUILDING MATERIALS INC. 30 JAMIE AVE. NEPEAN ON K2E 6T6	GEN
Generator No:	ON8711841			PO Box No:	
Status:				Country:	
Approval Years:	03,04			Choice of Contact:	
Contam. Facility:				Co Admin:	
MHSW Facility:				Phone No Admin:	
SIC Code:	444190				
SIC Description:	Other Building Material Dealers				
9	3 of 3	SW/72.4	89.9 / 0.00	30 Jamie Avenue Ottawa ON	EHS
Order No:	20090420017			Nearest Intersection:	
Status:	C			Municipality:	
Report Type:	Custom Report			Client Prov/State:	ON
Report Date:	4/28/2009			Search Radius (km):	0.25
Date Received:	4/20/2009			X:	-75.720571
Previous Site Name:				Y:	45.334195
Lot/Building Size:					
Additional Info Ordered:	Fire Insur. Maps and/or Site Plans				
10	1 of 2	ENE/80.5	89.9 / 0.00	1120740 Ontario Ltd. 50 Jamie Avenue, Nepean Ottawa Ontario Ottawa ON	EBR
EBR Registry No:	IA05E0283			Decision Posted:	
Ministry Ref No:	1277-6A6RSE			Exception Posted:	
Notice Type:	Instrument Decision			Section:	
Notice Stage:	803001261			Act 1:	
Notice Date:	July 13, 2005			Act 2:	
Proposal Date:	March 08, 2005			Site Location Map:	
Year:	2005				
Instrument Type:	(EPA s. 9) - Approval for discharge into the natural environment other than water (i.e. Air)				
Off Instrument Name:					
Posted By:					
Company Name:	1120740 Ontario Ltd.				
Site Address:					
Location Other:					
Proponent Name:					
Proponent Address:	50 Jamie Avenue, Nepean Ontario, K2E 6T6				
Comment Period:					
URL:					
Site Location Details:					
50 Jamie Avenue, Nepean Ottawa Ontario Ottawa					
10	2 of 2	ENE/80.5	89.9 / 0.00	1120740 Ontario Ltd. 50 Jamie Avenue, Nepean Ottawa ON K2E 6T6	ECA
Approval No:	3919-6E4NFP			MOE District:	Ottawa
Approval Date:	2005-07-08			City:	
Status:	Approved			Longitude:	-75.71875
Record Type:	ECA			Latitude:	45.334846
Link Source:	IDS			Geometry X:	
SWP Area Name:	Rideau Valley			Geometry Y:	

Map Key	Number of Records	Direction/ Distance (m)	Elev/Diff (m)	Site	DB
Approval Type: Project Type: Address: Full Address: Full PDF Link:		ECA-AIR AIR 50 Jamie Avenue, Nepean https://www.accessenvironment.ene.gov.on.ca/instruments/1277-6A6RSE-14.pdf			

[11](#) 1 of 1 **ENE/80.8** **89.9 / 0.00** **1120740 Ontario Ltd.
50 Jamie Avenue, Nepean
Ottawa ON** **CA**

Certificate #: 3919-6E4NFP
Application Year: 2005
Issue Date: 7/8/2005
Approval Type: Air
Status: Approved
Application Type:
Client Name:
Client Address:
Client City:
Client Postal Code:
Project Description:
Contaminants:
Emission Control:

[12](#) 1 of 1 **E/94.1** **89.9 / 0.00** **53 Bentky Ave
Ottawa ON** **WWIS**

Well ID:	7335206	Data Entry Status:	
Construction Date:		Data Src:	
Primary Water Use:	Monitoring and Test Hole	Date Received:	3/8/2019
Sec. Water Use:		Selected Flag:	Yes
Final Well Status:	Monitoring and Test Hole	Abandonment Rec:	
Water Type:		Contractor:	7241
Casing Material:		Form Version:	7
Audit No:	Z298137	Owner:	
Tag:	A261282	Street Name:	53 Bentky Ave
Construction Method:		County:	OTTAWA
Elevation (m):		Municipality:	OTTAWA CITY
Elevation Reliability:		Site Info:	
Depth to Bedrock:		Lot:	
Well Depth:		Concession:	
Overburden/Bedrock:		Concession Name:	
Pump Rate:		Easting NAD83:	
Static Water Level:		Northing NAD83:	
Flowing (Y/N):		Zone:	
Flow Rate:		UTM Reliability:	
Clear/Cloudy:			

PDF URL (Map):

Bore Hole Information

Bore Hole ID:	1007464840	Elevation:	
DP2BR:		Elevrc:	
Spatial Status:		Zone:	18
Code OB:		East83:	443704
Code OB Desc:		North83:	5020363
Open Hole:		Org CS:	UTM83
Cluster Kind:		UTMRC:	4
Date Completed:	11/1/2018	UTMRC Desc:	margin of error : 30 m - 100 m
Remarks:		Location Method:	wwr

Map Key	Number of Records	Direction/ Distance (m)	Elev/Diff (m)	Site	DB
Elevrc Desc:					
Location Source Date:					
Improvement Location Source:					
Improvement Location Method:					
Source Revision Comment:					
Supplier Comment:					
<u>Overburden and Bedrock</u>					
<u>Materials Interval</u>					
Formation ID:			1007824652		
Layer:			1		
Color:			2		
General Color:			GREY		
Mat1:			11		
Most Common Material:			GRAVEL		
Mat2:					
Mat2 Desc:					
Mat3:			77		
Mat3 Desc:			LOOSE		
Formation Top Depth:			0		
Formation End Depth:			1.5		
Formation End Depth UOM:			m		
<u>Overburden and Bedrock</u>					
<u>Materials Interval</u>					
Formation ID:			1007824653		
Layer:			2		
Color:			6		
General Color:			BROWN		
Mat1:			28		
Most Common Material:			SAND		
Mat2:			06		
Mat2 Desc:			SILT		
Mat3:			05		
Mat3 Desc:			CLAY		
Formation Top Depth:			1.5		
Formation End Depth:			4.57		
Formation End Depth UOM:			m		
<u>Overburden and Bedrock</u>					
<u>Materials Interval</u>					
Formation ID:			1007824654		
Layer:			3		
Color:			6		
General Color:			BROWN		
Mat1:			28		
Most Common Material:			SAND		
Mat2:			06		
Mat2 Desc:			SILT		
Mat3:			79		
Mat3 Desc:			PACKED		
Formation Top Depth:			4.57		
Formation End Depth:			7.62		
Formation End Depth UOM:			m		
<u>Annular Space/Abandonment</u>					
<u>Sealing Record</u>					
Plug ID:			1007826197		

Map Key	Number of Records	Direction/ Distance (m)	Elev/Diff (m)	Site	DB
Layer:	1				
Plug From:	0				
Plug To:	0.31				
Plug Depth UOM:	m				
<u>Annular Space/Abandonment Sealing Record</u>					
Plug ID:	1007826198				
Layer:	2				
Plug From:	0.31				
Plug To:	4.27				
Plug Depth UOM:	m				
<u>Annular Space/Abandonment Sealing Record</u>					
Plug ID:	1007826199				
Layer:	3				
Plug From:	4.27				
Plug To:	7.62				
Plug Depth UOM:	m				
<u>Method of Construction & Well Use</u>					
Method Construction ID:	1007827697				
Method Construction Code:	2				
Method Construction:	Rotary (Convent.)				
Other Method Construction:					
<u>Pipe Information</u>					
Pipe ID:	1007822386				
Casing No:	0				
Comment:					
Alt Name:					
<u>Construction Record - Casing</u>					
Casing ID:	1007828395				
Layer:	1				
Material:	5				
Open Hole or Material:	PLASTIC				
Depth From:	0				
Depth To:	4.57				
Casing Diameter:	5.2				
Casing Diameter UOM:	cm				
Casing Depth UOM:	m				
<u>Construction Record - Screen</u>					
Screen ID:	1007829068				
Layer:	1				
Slot:	10				
Screen Top Depth:	4.57				
Screen End Depth:	7.62				
Screen Material:	5				
Screen Depth UOM:	m				
Screen Diameter UOM:	cm				
Screen Diameter:	6.03				

Map Key	Number of Records	Direction/ Distance (m)	Elev/Diff (m)	Site	DB
---------	-------------------	----------------------------	------------------	------	----

Results of Well Yield Testing

Pump Test ID: 1007829991
Pump Set At:
Static Level:
Final Level After Pumping:
Recommended Pump Depth:
Pumping Rate:
Flowing Rate:
Recommended Pump Rate:
Levels UOM: m
Rate UOM: LPM
Water State After Test Code:
Water State After Test:
Pumping Test Method: 0
Pumping Duration HR:
Pumping Duration MIN:
Flowing:

Water Details

Water ID: 1007829553
Layer: 1
Kind Code:
Kind:
Water Found Depth:
Water Found Depth UOM: m

Hole Diameter

Hole ID: 1007827329
Diameter: 20.23
Depth From: 0
Depth To: 7.62
Hole Depth UOM: m
Hole Diameter UOM: cm

13	1 of 1	SW/96.6	89.9 / 0.00	25 BENTLEY AVE. Ottawa ON	WWIS
Well ID:	7105527			Data Entry Status:	
Construction Date:				Data Src:	
Primary Water Use:	Monitoring and Test Hole			Date Received:	5/23/2008
Sec. Water Use:	0			Selected Flag:	Yes
Final Well Status:	Monitoring and Test Hole			Abandonment Rec:	
Water Type:				Contractor:	7241
Casing Material:				Form Version:	5
Audit No:	M00908			Owner:	
Tag:	A067187			Street Name:	25 BENTLEY AVE.
Construction Method:				County:	OTTAWA
Elevation (m):				Municipality:	OTTAWA CITY
Elevation Reliability:				Site Info:	
Depth to Bedrock:				Lot:	
Well Depth:				Concession:	
Overburden/Bedrock:				Concession Name:	
Pump Rate:				Easting NAD83:	
Static Water Level:				Northing NAD83:	
Flowing (Y/N):				Zone:	
Flow Rate:				UTM Reliability:	
Clear/Cloudy:					

PDF URL (Map): https://d2khazk8e83rdv.cloudfront.net/moe_mapping/downloads/2Water/Wells_pdfs/710\7105527.pdf

Bore Hole Information

Bore Hole ID:	1001600559	Elevation:	88.814865
DP2BR:		Elevrc:	
Spatial Status:		Zone:	18
Code OB:		East83:	443547
Code OB Desc:		North83:	5020224
Open Hole:		Org CS:	UTM83
Cluster Kind:		UTMRC:	3
Date Completed:	4/11/2008	UTMRC Desc:	margin of error : 10 - 30 m
Remarks:		Location Method:	wwr
Elevrc Desc:			
Location Source Date:			
Improvement Location Source:			
Improvement Location Method:			
Source Revision Comment:			
Supplier Comment:			

Overburden and Bedrock

Materials Interval

Formation ID:	1002690761
Layer:	2
Color:	6
General Color:	BROWN
Mat1:	05
Most Common Material:	CLAY
Mat2:	06
Mat2 Desc:	SILT
Mat3:	85
Mat3 Desc:	SOFT
Formation Top Depth:	.3
Formation End Depth:	1.5
Formation End Depth UOM:	m

Overburden and Bedrock

Materials Interval

Formation ID:	1002690760
Layer:	1
Color:	6
General Color:	BROWN
Mat1:	01
Most Common Material:	FILL
Mat2:	11
Mat2 Desc:	GRAVEL
Mat3:	77
Mat3 Desc:	LOOSE
Formation Top Depth:	0
Formation End Depth:	.3
Formation End Depth UOM:	m

Overburden and Bedrock

Materials Interval

Formation ID:	1002690762
Layer:	3
Color:	6
General Color:	BROWN
Mat1:	28

Map Key	Number of Records	Direction/ Distance (m)	Elev/Diff (m)	Site	DB
Most Common Material:		SAND			
Mat2:		06			
Mat2 Desc:		SILT			
Mat3:		85			
Mat3 Desc:		SOFT			
Formation Top Depth:		1.5			
Formation End Depth:		4.57			
Formation End Depth UOM:		m			
<u>Overburden and Bedrock Materials Interval</u>					
Formation ID:		1002690763			
Layer:		4			
Color:		2			
General Color:		GREY			
Mat1:		28			
Most Common Material:		SAND			
Mat2:		06			
Mat2 Desc:		SILT			
Mat3:		91			
Mat3 Desc:		WATER-BEARING			
Formation Top Depth:		4.57			
Formation End Depth:		7.62			
Formation End Depth UOM:		m			
<u>Annular Space/Abandonment Sealing Record</u>					
Plug ID:		1002690765			
Layer:		1			
Plug From:		0			
Plug To:		0.3			
Plug Depth UOM:		m			
<u>Annular Space/Abandonment Sealing Record</u>					
Plug ID:		1002690766			
Layer:		2			
Plug From:		0.3			
Plug To:		3.96			
Plug Depth UOM:		m			
<u>Annular Space/Abandonment Sealing Record</u>					
Plug ID:		1002690767			
Layer:		3			
Plug From:		3.96			
Plug To:		7.62			
Plug Depth UOM:		m			
<u>Method of Construction & Well Use</u>					
Method Construction ID:		1002690772			
Method Construction Code:		D			
Method Construction:		Direct Push			
Other Method Construction:					

<i>Map Key</i>	<i>Number of Records</i>	<i>Direction/ Distance (m)</i>	<i>Elev/Diff (m)</i>	<i>Site</i>	<i>DB</i>
----------------	--------------------------	--------------------------------	----------------------	-------------	-----------

Pipe Information

Pipe ID: 1002690759
 Casing No: 0
 Comment:
 Alt Name:

Construction Record - Casing

Casing ID: 1002690768
 Layer: 1
 Material: 5
 Open Hole or Material: PLASTIC
 Depth From: 0
 Depth To: 4.57
 Casing Diameter: 4.03
 Casing Diameter UOM: cm
 Casing Depth UOM: m

Construction Record - Screen

Screen ID: 1002690769
 Layer: 1
 Slot: 10
 Screen Top Depth: 4.57
 Screen End Depth: 7.62
 Screen Material: 5
 Screen Depth UOM: m
 Screen Diameter UOM: cm
 Screen Diameter: 4.82

Hole Diameter

Hole ID: 1002690764
 Diameter: 8.25
 Depth From: 0
 Depth To: 7.62
 Hole Depth UOM: m
 Hole Diameter UOM: cm

Bore Hole Information

Bore Hole ID:	1002690741	Elevation:	88.09806
DP2BR:		Elevrc:	
Spatial Status:		Zone:	18
Code OB:		East83:	443518
Code OB Desc:		North83:	5020285
Open Hole:		Org CS:	UTM83
Cluster Kind:	This is a record from cluster log sheet	UTMRC:	3
Date Completed:	4/11/2008	UTMRC Desc:	margin of error : 10 - 30 m
Remarks:		Location Method:	wwr
Elevrc Desc:			
Location Source Date:			
Improvement Location Source:			
Improvement Location Method:			
Source Revision Comment:			
Supplier Comment:			

Annular Space/Abandonment Sealing Record

Plug ID: 1002690745

Map Key	Number of Records	Direction/ Distance (m)	Elev/Diff (m)	Site	DB
Layer:					
Plug From:					
Plug To:					
Plug Depth UOM:					
<u>Method of Construction & Well Use</u>					
Method Construction ID: 1002690744					
Method Construction Code:					
Method Construction:					
Other Method Construction: DIRECT PUSH					
<u>Pipe Information</u>					
Pipe ID: 1002690746					
Casing No: 0					
Comment:					
Alt Name:					
<u>Construction Record - Casing</u>					
Casing ID: 1002690748					
Layer:					
Material: 5					
Open Hole or Material: PLASTIC					
Depth From:					
Depth To: 4.27					
Casing Diameter:					
Casing Diameter UOM:					
Casing Depth UOM: m					
<u>Construction Record - Screen</u>					
Screen ID: 1002690747					
Layer:					
Slot:					
Screen Top Depth: 4.27					
Screen End Depth: 7.32					
Screen Material:					
Screen Depth UOM: m					
Screen Diameter UOM:					
Screen Diameter:					
<u>Results of Well Yield Testing</u>					
Pump Test ID: 1002690749					
Pump Set At:					
Static Level:					
Final Level After Pumping:					
Recommended Pump Depth:					
Pumping Rate:					
Flowing Rate:					
Recommended Pump Rate:					
Levels UOM:					
Rate UOM:					
Water State After Test Code:					
Water State After Test:					
Pumping Test Method:					
Pumping Duration HR:					
Pumping Duration MIN:					
Flowing:					

<i>Map Key</i>	<i>Number of Records</i>	<i>Direction/ Distance (m)</i>	<i>Elev/Diff (m)</i>	<i>Site</i>	<i>DB</i>
----------------	--------------------------	--------------------------------	----------------------	-------------	-----------

Hole Diameter

Hole ID: 1002690743
Diameter: 8.25
Depth From:
Depth To: 7.32
Hole Depth UOM: m
Hole Diameter UOM: cm

Bore Hole Information

Bore Hole ID:	1002690750	Elevation:	88.375831
DP2BR:		Elevrc:	
Spatial Status:		Zone:	18
Code OB:		East83:	443554
Code OB Desc:		North83:	5020286
Open Hole:		Org CS:	UTM83
Cluster Kind:	This is a record from cluster log sheet	UTMRC:	3
Date Completed:	4/11/2008	UTMRC Desc:	margin of error : 10 - 30 m
Remarks:		Location Method:	wwr
Elevrc Desc:			
Location Source Date:			
Improvement Location Source:			
Improvement Location Method:			
Source Revision Comment:			
Supplier Comment:			

Annular Space/Abandonment Sealing Record

Plug ID: 1002690754
Layer:
Plug From:
Plug To:
Plug Depth UOM:

Method of Construction & Well Use

Method Construction ID: 1002690753
Method Construction Code:
Method Construction:
Other Method Construction: DIRECT PUSH

Pipe Information

Pipe ID: 1002690755
Casing No: 0
Comment:
Alt Name:

Construction Record - Casing

Casing ID: 1002690757
Layer:
Material: 5
Open Hole or Material: PLASTIC
Depth From:
Depth To: 3.1
Casing Diameter:

<i>Map Key</i>	<i>Number of Records</i>	<i>Direction/ Distance (m)</i>	<i>Elev/Diff (m)</i>	<i>Site</i>	<i>DB</i>
Casing Diameter UOM:					
Casing Depth UOM:		m			
<u>Construction Record - Screen</u>					
Screen ID:		1002690756			
Layer:					
Slot:					
Screen Top Depth:		3.1			
Screen End Depth:		6.1			
Screen Material:					
Screen Depth UOM:		m			
Screen Diameter UOM:					
Screen Diameter:					
<u>Results of Well Yield Testing</u>					
Pump Test ID:		1002690758			
Pump Set At:					
Static Level:					
Final Level After Pumping:					
Recommended Pump Depth:					
Pumping Rate:					
Flowing Rate:					
Recommended Pump Rate:					
Levels UOM:					
Rate UOM:					
Water State After Test Code:					
Water State After Test:					
Pumping Test Method:					
Pumping Duration HR:					
Pumping Duration MIN:					
Flowing:					
<u>Hole Diameter</u>					
Hole ID:		1002690752			
Diameter:		8.25			
Depth From:					
Depth To:		6.1			
Hole Depth UOM:		m			
Hole Diameter UOM:		cm			
<u>Bore Hole Information</u>					
Bore Hole ID:	1002690732			Elevation:	88.814865
DP2BR:				Elevrc:	
Spatial Status:				Zone:	18
Code OB:				East83:	443547
Code OB Desc:				North83:	5020224
Open Hole:				Org CS:	UTM83
Cluster Kind:	This is a record from cluster log sheet			UTMRC:	3
Date Completed:	4/11/2008			UTMRC Desc:	margin of error : 10 - 30 m
Remarks:				Location Method:	wwr
Elevrc Desc:					
Location Source Date:					
Improvement Location Source:					
Improvement Location Method:					
Source Revision Comment:					
Supplier Comment:					
<u>Annular Space/Abandonment</u>					

<i>Map Key</i>	<i>Number of Records</i>	<i>Direction/ Distance (m)</i>	<i>Elev/Diff (m)</i>	<i>Site</i>	<i>DB</i>
<u>Sealing Record</u>					
<i>Plug ID:</i>		1002690736			
<i>Layer:</i>					
<i>Plug From:</i>					
<i>Plug To:</i>					
<i>Plug Depth UOM:</i>					
<u>Method of Construction & Well Use</u>					
<i>Method Construction ID:</i>		1002690735			
<i>Method Construction Code:</i>					
<i>Method Construction:</i>					
<i>Other Method Construction:</i>		DIRECT PUSH			
<u>Pipe Information</u>					
<i>Pipe ID:</i>		1002690737			
<i>Casing No:</i>		0			
<i>Comment:</i>					
<i>Alt Name:</i>					
<u>Construction Record - Casing</u>					
<i>Casing ID:</i>		1002690739			
<i>Layer:</i>					
<i>Material:</i>		5			
<i>Open Hole or Material:</i>		PLASTIC			
<i>Depth From:</i>					
<i>Depth To:</i>		4.57			
<i>Casing Diameter:</i>					
<i>Casing Diameter UOM:</i>					
<i>Casing Depth UOM:</i>		m			
<u>Construction Record - Screen</u>					
<i>Screen ID:</i>		1002690738			
<i>Layer:</i>					
<i>Slot:</i>					
<i>Screen Top Depth:</i>		4.57			
<i>Screen End Depth:</i>		7.62			
<i>Screen Material:</i>					
<i>Screen Depth UOM:</i>		m			
<i>Screen Diameter UOM:</i>					
<i>Screen Diameter:</i>					
<u>Results of Well Yield Testing</u>					
<i>Pump Test ID:</i>		1002690740			
<i>Pump Set At:</i>					
<i>Static Level:</i>					
<i>Final Level After Pumping:</i>					
<i>Recommended Pump Depth:</i>					
<i>Pumping Rate:</i>					
<i>Flowing Rate:</i>					
<i>Recommended Pump Rate:</i>					
<i>Levels UOM:</i>					
<i>Rate UOM:</i>					
<i>Water State After Test Code:</i>					
<i>Water State After Test:</i>					
<i>Pumping Test Method:</i>					

Map Key	Number of Records	Direction/ Distance (m)	Elev/Diff (m)	Site	DB
---------	-------------------	----------------------------	------------------	------	----

Pumping Duration HR:
Pumping Duration MIN:
Flowing:

Hole Diameter

Hole ID: 1002690734
Diameter: 8.25
Depth From:
Depth To: 7.62
Hole Depth UOM: m
Hole Diameter UOM: cm

14	1 of 1	SE/101.7	89.9 / 0.00	39 Bentley Avenue n/a ON K2E 6T7	EHS
--------------------	--------	----------	-------------	-------------------------------------	-----

Order No:	20060323010w	Nearest Intersection:	
Status:	C	Municipality:	
Report Type:	Online Mapless	Client Prov/State:	ON
Report Date:	3/23/2006	Search Radius (km):	0.25
Date Received:	3/23/2006	X:	
Previous Site Name:		Y:	
Lot/Building Size:			
Additional Info Ordered:			

15	1 of 1	SSE/103.3	89.9 / 0.00	37 Bentley Avenue Nepean ON K2E 6T7	EHS
--------------------	--------	-----------	-------------	--	-----

Order No:	20190311095	Nearest Intersection:	
Status:	C	Municipality:	
Report Type:	Standard Report	Client Prov/State:	ON
Report Date:	18-MAR-19	Search Radius (km):	.25
Date Received:	11-MAR-19	X:	-75.719361
Previous Site Name:		Y:	45.33362
Lot/Building Size:			
Additional Info Ordered:	City Directory		

16	1 of 15	SSE/103.4	89.9 / 0.00	OTTAWA CRANE RENTAL SERVICES LTD. 37 BENTLEY AVE. NEPEAN ON K2E 6T7	GEN
--------------------	---------	-----------	-------------	---	-----

Generator No:	ON0984400	PO Box No:	
Status:		Country:	
Approval Years:	88,89,90	Choice of Contact:	
Contam. Facility:		Co Admin:	
MHSW Facility:		Phone No Admin:	
SIC Code:	4215		
SIC Description:	EQUIP. RENTAL W. OP.		

Detail(s)

Waste Class: 252
Waste Class Desc: WASTE OILS & LUBRICANTS

16	2 of 15	SSE/103.4	89.9 / 0.00	OTTAWA CRANE RENTAL SERVICES LTD. 37 BENTLEY AVENUE NEPEAN ON K2E 6T7	GEN
--------------------	---------	-----------	-------------	---	-----

Generator No:	ON0984400	PO Box No:	
---------------	-----------	------------	--

Map Key	Number of Records	Direction/ Distance (m)	Elev/Diff (m)	Site	DB
Status: Approval Years: 92,93,97,98 Contam. Facility: MHSW Facility: SIC Code: 4215 SIC Description:		EQUIP. RENTAL W. OP.		Country: Choice of Contact: Co Admin: Phone No Admin:	
<u>Detail(s)</u>					
Waste Class:		252			
Waste Class Desc:		WASTE OILS & LUBRICANTS			
16	3 of 15	SSE/103.4	89.9 / 0.00	OTTAWA CRANE RENTAL SERVICES LTD. 29-326 37 BENTLEY AVE. NEPEAN ON K2E 6T7	GEN
Generator No: ON0984400 Status: Approval Years: 94,95,96 Contam. Facility: MHSW Facility: SIC Code: 4215 SIC Description:		EQUIP. RENTAL W. OP.		PO Box No: Country: Choice of Contact: Co Admin: Phone No Admin:	
<u>Detail(s)</u>					
Waste Class:		252			
Waste Class Desc:		WASTE OILS & LUBRICANTS			
16	4 of 15	SSE/103.4	89.9 / 0.00	OTTAWA CRANE RENTAL SERVICES LIMITED 37 BENTLEY AVENUE NEPEAN ON K2E 6T7	GEN
Generator No: ON0984400 Status: Approval Years: 99,00,01 Contam. Facility: MHSW Facility: SIC Code: 4215 SIC Description:		EQUIP. RENTAL W. OP.		PO Box No: Country: Choice of Contact: Co Admin: Phone No Admin:	
<u>Detail(s)</u>					
Waste Class:		252			
Waste Class Desc:		WASTE OILS & LUBRICANTS			
16	5 of 15	SSE/103.4	89.9 / 0.00	Ottawa Crane Rental Services (1993) Ltd 37 Bentley Ave OTTAWA ON K2E 6T7	GEN
Generator No: ON0984400 Status: Approval Years: 02,03,04,05,06,07,08 Contam. Facility: MHSW Facility: SIC Code: 532410 SIC Description:		Construction, etc., Mach. Rental & Leasing		PO Box No: Country: Choice of Contact: Co Admin: Phone No Admin:	
<u>Detail(s)</u>					

Map Key	Number of Records	Direction/ Distance (m)	Elev/Diff (m)	Site	DB
Waste Class:		251			
Waste Class Desc:		OIL SKIMMINGS & SLUDGES			
Waste Class:		252			
Waste Class Desc:		WASTE OILS & LUBRICANTS			
16	6 of 15	SSE/103.4	89.9 / 0.00	Ottawa Crane Rental Services (1993) Ltd 37 Bentley Ave OTTAWA ON	GEN
Generator No:	ON0984400			PO Box No:	
Status:				Country:	
Approval Years:	2009			Choice of Contact:	
Contam. Facility:				Co Admin:	
MHSW Facility:				Phone No Admin:	
SIC Code:	532410				
SIC Description:	Construction Transportation Mining and Forestry Machinery and Equipment Rental and Leasing				
<u>Detail(s)</u>					
Waste Class:		251			
Waste Class Desc:		OIL SKIMMINGS & SLUDGES			
Waste Class:		252			
Waste Class Desc:		WASTE OILS & LUBRICANTS			
16	7 of 15	SSE/103.4	89.9 / 0.00	Ottawa Crane Rental Services (1993) Ltd 37 Bentley Ave OTTAWA ON	GEN
Generator No:	ON0984400			PO Box No:	
Status:				Country:	
Approval Years:	2010			Choice of Contact:	
Contam. Facility:				Co Admin:	
MHSW Facility:				Phone No Admin:	
SIC Code:	532410				
SIC Description:	Construction Transportation Mining and Forestry Machinery and Equipment Rental and Leasing				
<u>Detail(s)</u>					
Waste Class:		251			
Waste Class Desc:		OIL SKIMMINGS & SLUDGES			
Waste Class:		252			
Waste Class Desc:		WASTE OILS & LUBRICANTS			
16	8 of 15	SSE/103.4	89.9 / 0.00	Ottawa Crane Rental Services (1993) Ltd 37 Bentley Ave OTTAWA ON	GEN
Generator No:	ON0984400			PO Box No:	
Status:				Country:	
Approval Years:	2011			Choice of Contact:	
Contam. Facility:				Co Admin:	
MHSW Facility:				Phone No Admin:	
SIC Code:	532410				
SIC Description:	Construction Transportation Mining and Forestry Machinery and Equipment Rental and Leasing				
<u>Detail(s)</u>					

Map Key	Number of Records	Direction/ Distance (m)	Elev/Diff (m)	Site	DB
Waste Class:		251			
Waste Class Desc:		OIL SKIMMINGS & SLUDGES			
Waste Class:		252			
Waste Class Desc:		WASTE OILS & LUBRICANTS			
16	9 of 15	SSE/103.4	89.9 / 0.00	Ottawa Crane Rental Services (1993) Ltd 37 Bentley Ave OTTAWA ON K2E 6T7	GEN
Generator No:	ON0984400			PO Box No:	
Status:				Country:	
Approval Years:	2012			Choice of Contact:	
Contam. Facility:				Co Admin:	
MHSW Facility:				Phone No Admin:	
SIC Code:	532410				
SIC Description:	Construction Transportation Mining and Forestry Machinery and Equipment Rental and Leasing				
Detail(s)					
Waste Class:		251			
Waste Class Desc:		OIL SKIMMINGS & SLUDGES			
Waste Class:		252			
Waste Class Desc:		WASTE OILS & LUBRICANTS			
16	10 of 15	SSE/103.4	89.9 / 0.00	Ottawa Crane Rental Services (1993) Ltd 37 Bentley Ave OTTAWA ON	GEN
Generator No:	ON0984400			PO Box No:	
Status:				Country:	
Approval Years:	2013			Choice of Contact:	
Contam. Facility:				Co Admin:	
MHSW Facility:				Phone No Admin:	
SIC Code:	532410				
SIC Description:	CONSTRUCTION, TRANSPORTATION, MINING, AND FORESTRY MACHINERY AND EQUIPMENT RENTAL AND LEASING				
Detail(s)					
Waste Class:		252			
Waste Class Desc:		WASTE OILS & LUBRICANTS			
Waste Class:		212			
Waste Class Desc:		ALIPHATIC SOLVENTS			
Waste Class:		251			
Waste Class Desc:		OIL SKIMMINGS & SLUDGES			
16	11 of 15	SSE/103.4	89.9 / 0.00	Barrie Crane Rental Ltd. 37 Bentley Ave OTTAWA ON K2E 6T7	GEN
Generator No:	ON0984400			PO Box No:	
Status:				Country:	Canada
Approval Years:	2016			Choice of Contact:	CO_ADMIN
Contam. Facility:	No			Co Admin:	WENDY V ROSS
MHSW Facility:	No			Phone No Admin:	613-225-8250 Ext.
SIC Code:	532410				
SIC Description:	CONSTRUCTION, TRANSPORTATION, MINING, AND FORESTRY MACHINERY AND EQUIPMENT RENTAL AND LEASING				

Map Key	Number of Records	Direction/ Distance (m)	Elev/Diff (m)	Site	DB
<u>Detail(s)</u>					
Waste Class:		212			
Waste Class Desc:		ALIPHATIC SOLVENTS			
Waste Class:		252			
Waste Class Desc:		WASTE OILS & LUBRICANTS			
Waste Class:		251			
Waste Class Desc:		OIL SKIMMINGS & SLUDGES			

16	12 of 15	SSE/103.4	89.9 / 0.00	Barrie Crane Rental Ltd. 37 Bentley Ave OTTAWA ON K2E 6T7	GEN
Generator No:	ON0984400			PO Box No:	
Status:				Country:	Canada
Approval Years:	2015			Choice of Contact:	CO_ADMIN
Contam. Facility:	No			Co Admin:	WENDY V ROSS
MHSW Facility:	No			Phone No Admin:	613-225-8250 Ext.
SIC Code:	532410				
SIC Description:	CONSTRUCTION, TRANSPORTATION, MINING, AND FORESTRY MACHINERY AND EQUIPMENT RENTAL AND LEASING				

<u>Detail(s)</u>					
Waste Class:		252			
Waste Class Desc:		WASTE OILS & LUBRICANTS			
Waste Class:		212			
Waste Class Desc:		ALIPHATIC SOLVENTS			
Waste Class:		251			
Waste Class Desc:		OIL SKIMMINGS & SLUDGES			

16	13 of 15	SSE/103.4	89.9 / 0.00	Barrie Crane Rental Ltd. 37 Bentley Ave OTTAWA ON K2E 6T7	GEN
Generator No:	ON0984400			PO Box No:	
Status:				Country:	Canada
Approval Years:	2014			Choice of Contact:	CO_ADMIN
Contam. Facility:	No			Co Admin:	WENDY V ROSS
MHSW Facility:	No			Phone No Admin:	613-225-8250 Ext.
SIC Code:	532410				
SIC Description:	CONSTRUCTION, TRANSPORTATION, MINING, AND FORESTRY MACHINERY AND EQUIPMENT RENTAL AND LEASING				

<u>Detail(s)</u>					
Waste Class:		252			
Waste Class Desc:		WASTE OILS & LUBRICANTS			
Waste Class:		251			
Waste Class Desc:		OIL SKIMMINGS & SLUDGES			
Waste Class:		212			
Waste Class Desc:		ALIPHATIC SOLVENTS			

Map Key	Number of Records	Direction/ Distance (m)	Elev/Diff (m)	Site	DB
16	14 of 15	SSE/103.4	89.9 / 0.00	Barrie Crane Rental Ltd. Ottawa Crane Rental 37 Bentley Ave OTTAWA ON K2E 6T7	GEN
Generator No:	ON0984400			PO Box No:	
Status:	Registered			Country:	Canada
Approval Years:	As of Dec 2018			Choice of Contact:	
Contam. Facility:				Co Admin:	
MHSW Facility:				Phone No Admin:	
SIC Code:					
SIC Description:					
<u>Detail(s)</u>					
Waste Class:	212 L				
Waste Class Desc:	Aliphatic solvents and residues				
Waste Class:	251 L				
Waste Class Desc:	Waste oils/sludges (petroleum based)				
Waste Class:	252 L				
Waste Class Desc:	Waste crankcase oils and lubricants				

16	15 of 15	SSE/103.4	89.9 / 0.00	Barrie Crane Rental Ltd. Ottawa Crane Rental 37 Bentley Ave OTTAWA ON K2E 6T7	GEN
Generator No:	ON0984400			PO Box No:	
Status:	Registered			Country:	Canada
Approval Years:	As of Oct 2019			Choice of Contact:	
Contam. Facility:				Co Admin:	
MHSW Facility:				Phone No Admin:	
SIC Code:					
SIC Description:					
<u>Detail(s)</u>					
Waste Class:	212 L				
Waste Class Desc:	Aliphatic solvents and residues				
Waste Class:	252 L				
Waste Class Desc:	Waste crankcase oils and lubricants				
Waste Class:	251 L				
Waste Class Desc:	Waste oils/sludges (petroleum based)				
Waste Class:	213 I				
Waste Class Desc:	Petroleum distillates				
Waste Class:	213 T				
Waste Class Desc:	Petroleum distillates				

17	1 of 18	ESE/107.6	89.9 / 0.00	LOOMIS COURIER SERVICES 43 BENTLEY AVENUE NEPEAN ON K2E 6T7	GEN
Generator No:	ON0899015			PO Box No:	
Status:				Country:	
Approval Years:	97,98,99,00,01			Choice of Contact:	
Contam. Facility:				Co Admin:	
MHSW Facility:				Phone No Admin:	
SIC Code:	4599				
SIC Description:	OTHER TRANS. SERV.				

Map Key	Number of Records	Direction/ Distance (m)	Elev/Diff (m)	Site	DB
<u>Detail(s)</u>					
Waste Class:		145			
Waste Class Desc:		PAINT/PIGMENT/COATING RESIDUES			
Waste Class:		148			
Waste Class Desc:		INORGANIC LABORATORY CHEMICALS			
Waste Class:		242			
Waste Class Desc:		HALOGENATED PESTICIDES			
Waste Class:		263			
Waste Class Desc:		ORGANIC LABORATORY CHEMICALS			
Waste Class:		269			
Waste Class Desc:		NON-HALOGENATED PESTICIDES			

17	2 of 18	ESE/107.6	89.9 / 0.00	Mayne Logistics Loomis Inc. 43 BENTLEY AVENUE NEPEAN ON K2E 6T7	GEN
Generator No:	ON0899015			PO Box No:	
Status:				Country:	
Approval Years:	02			Choice of Contact:	
Contam. Facility:				Co Admin:	
MHSW Facility:				Phone No Admin:	
SIC Code:					
SIC Description:					

<u>Detail(s)</u>					
Waste Class:		145			
Waste Class Desc:		PAINT/PIGMENT/COATING RESIDUES			
Waste Class:		148			
Waste Class Desc:		INORGANIC LABORATORY CHEMICALS			
Waste Class:		242			
Waste Class Desc:		HALOGENATED PESTICIDES			
Waste Class:		263			
Waste Class Desc:		ORGANIC LABORATORY CHEMICALS			
Waste Class:		269			
Waste Class Desc:		NON-HALOGENATED PESTICIDES			

17	3 of 18	ESE/107.6	89.9 / 0.00	108789 Canada Ltd 43 Bentley Ave Nepean ON K2E 6T7	GEN
Generator No:	ON4992935			PO Box No:	
Status:				Country:	
Approval Years:	02,03,04,05,07,08			Choice of Contact:	
Contam. Facility:				Co Admin:	
MHSW Facility:				Phone No Admin:	
SIC Code:					
SIC Description:					

<u>Detail(s)</u>					
Waste Class:		212			

Map Key	Number of Records	Direction/ Distance (m)	Elev/Diff (m)	Site	DB
Waste Class Desc:		ALIPHATIC SOLVENTS			
Waste Class:		252			
Waste Class Desc:		WASTE OILS & LUBRICANTS			
17	4 of 18	ESE/107.6	89.9 / 0.00	DHL EXPRESS CANADA LIMITED 43 BENTLEY AVENUE NEPEAN ON	GEN
Generator No:	ON0899015			PO Box No:	
Status:				Country:	
Approval Years:	03,04,05			Choice of Contact:	
Contam. Facility:				Co Admin:	
MHSW Facility:				Phone No Admin:	
SIC Code:	492110				
SIC Description:	Couriers				
<u>Detail(s)</u>					
Waste Class:		331			
Waste Class Desc:		WASTE COMPRESSED GASES			
Waste Class:		145			
Waste Class Desc:		PAINT/PIGMENT/COATING RESIDUES			
Waste Class:		269			
Waste Class Desc:		NON-HALOGENATED PESTICIDES			
Waste Class:		148			
Waste Class Desc:		INORGANIC LABORATORY CHEMICALS			
Waste Class:		242			
Waste Class Desc:		HALOGENATED PESTICIDES			
Waste Class:		263			
Waste Class Desc:		ORGANIC LABORATORY CHEMICALS			
17	5 of 18	ESE/107.6	89.9 / 0.00	43 Bentley Avenue Ottawa ON	EHS
Order No:	20110906009			Nearest Intersection:	
Status:	C			Municipality:	
Report Type:	Standard Report			Client Prov/State:	ON
Report Date:	9/14/2011			Search Radius (km):	0.25
Date Received:	9/6/2011 10:29:56 AM			X:	-75.718345
Previous Site Name:				Y:	45.333418
Lot/Building Size:					
Additional Info Ordered:	Fire Insur. Maps and/or Site Plans; City Directory				
17	6 of 18	ESE/107.6	89.9 / 0.00	108789 Canada Ltd 43 Bentley Ave Nepean ON K2E 6T7	GEN
Generator No:	ON4992935			PO Box No:	
Status:				Country:	
Approval Years:	2009			Choice of Contact:	
Contam. Facility:				Co Admin:	
MHSW Facility:				Phone No Admin:	
SIC Code:	419160				
SIC Description:	Building Material and Supplies Agents and Brokers				

Map Key	Number of Records	Direction/ Distance (m)	Elev/Diff (m)	Site	DB
<u>Detail(s)</u>					
Waste Class:		212			
Waste Class Desc:		ALIPHATIC SOLVENTS			
Waste Class:		252			
Waste Class Desc:		WASTE OILS & LUBRICANTS			
17	7 of 18	ESE/107.6	89.9 / 0.00	108789 Canada Ltd. 43 Bentley Ave Ottawa ON	ECA
Approval No:		4753-8Y8SF7		MOE District:	
Approval Date:		2012-12-03		City:	
Status:		Approved		Longitude:	
Record Type:		ECA		Latitude:	
Link Source:		IDS		Geometry X:	
SWP Area Name:				Geometry Y:	
Approval Type:		ECA-INDUSTRIAL SEWAGE WORKS			
Project Type:		INDUSTRIAL SEWAGE WORKS			
Address:		43 Bentley Ave			
Full Address:					
Full PDF Link:		https://www.accessenvironment.ene.gov.on.ca/instruments/0761-8U7NT7-14.pdf			
17	8 of 18	ESE/107.6	89.9 / 0.00	108789 Canada Ltd 43 Bentley Ave Nepean ON K2E 6T7	GEN
Generator No:		ON4992935		PO Box No:	
Status:				Country:	
Approval Years:		2010		Choice of Contact:	
Contam. Facility:				Co Admin:	
MHSW Facility:				Phone No Admin:	
SIC Code:		419160			
SIC Description:		Building Material and Supplies Agents and Brokers			
<u>Detail(s)</u>					
Waste Class:		252			
Waste Class Desc:		WASTE OILS & LUBRICANTS			
Waste Class:		212			
Waste Class Desc:		ALIPHATIC SOLVENTS			
17	9 of 18	ESE/107.6	89.9 / 0.00	108789 Canada Ltd 43 Bentley Ave Nepean ON K2E 6T7	GEN
Generator No:		ON4992935		PO Box No:	
Status:				Country:	
Approval Years:		2011		Choice of Contact:	
Contam. Facility:				Co Admin:	
MHSW Facility:				Phone No Admin:	
SIC Code:		419160			
SIC Description:		Building Material and Supplies Agents and Brokers			
<u>Detail(s)</u>					
Waste Class:		252			
Waste Class Desc:		WASTE OILS & LUBRICANTS			

Map Key	Number of Records	Direction/ Distance (m)	Elev/Diff (m)	Site	DB
Waste Class:		212			
Waste Class Desc:		ALIPHATIC SOLVENTS			
17	10 of 18	ESE/107.6	89.9 / 0.00	108789 Canada Ltd 43 Bentley Ave Nepean ON K2E 6T7	GEN
Generator No:	ON4992935			PO Box No:	
Status:				Country:	
Approval Years:	2012			Choice of Contact:	
Contam. Facility:				Co Admin:	
MHSW Facility:				Phone No Admin:	
SIC Code:	419160				
SIC Description:	Building Material and Supplies Agents and Brokers				
<u>Detail(s)</u>					
Waste Class:		212			
Waste Class Desc:		ALIPHATIC SOLVENTS			
Waste Class:		252			
Waste Class Desc:		WASTE OILS & LUBRICANTS			
17	11 of 18	ESE/107.6	89.9 / 0.00	108789 Canada Ltd 43 Bentley Ave Nepean ON	GEN
Generator No:	ON4992935			PO Box No:	
Status:				Country:	
Approval Years:	2013			Choice of Contact:	
Contam. Facility:				Co Admin:	
MHSW Facility:				Phone No Admin:	
SIC Code:	419160				
SIC Description:	BUILDING MATERIAL AND SUPPLIES AGENTS AND BROKERS				
<u>Detail(s)</u>					
Waste Class:		252			
Waste Class Desc:		WASTE OILS & LUBRICANTS			
Waste Class:		212			
Waste Class Desc:		ALIPHATIC SOLVENTS			
17	12 of 18	ESE/107.6	89.9 / 0.00	43 BENTLEY AVENUE, OTTAWA ON	INC
Incident No:	1359102			Any Health Impact:	No
Incident ID:				Any Enviro Impact:	No
Instance No:				Service Interrupted:	Yes
Status Code:				Was Prop Damaged:	No
Attribute Category:	FS-Perform L1 Incident Insp			Reside App. Type:	
Context:				Commer App. Type:	
Date of Occurrence:	2014/03/20 00:00:00			Indus App. Type:	
Time of Occurrence:	13:31:00			Institut App. Type:	
Incident Created On:				Venting Type:	
Instance Creation Dt:				Vent Conn Mater:	
Instance Install Dt:				Vent Chimney Mater:	
Occur Insp Start Date:	2014/03/21 00:00:00			Pipeline Type:	
Approx Quant Rel:				Pipeline Involved:	
Tank Capacity:				Pipe Material:	
Fuels Occur Type:	CO Release			Depth Ground Cover:	
Fuel Type Involved:	Natural Gas			Regulator Location:	

Map Key	Number of Records	Direction/ Distance (m)	Elev/Diff (m)	Site	DB
17	15 of 18	ESE/107.6	89.9 / 0.00	108789 Canada Ltd 43 Bentley Ave Nepean ON K2E 6T7	GEN
Generator No:	ON4992935			PO Box No:	
Status:				Country:	Canada
Approval Years:	2014			Choice of Contact:	CO_ADMIN
Contam. Facility:	No			Co Admin:	Shawn Blank
MHSW Facility:	No			Phone No Admin:	613-226-1370 Ext.
SIC Code:	419160				
SIC Description:	BUILDING MATERIAL AND SUPPLIES AGENTS AND BROKERS				
Detail(s)					
Waste Class:	212				
Waste Class Desc:	ALIPHATIC SOLVENTS				
Waste Class:	252				
Waste Class Desc:	WASTE OILS & LUBRICANTS				
17	16 of 18	ESE/107.6	89.9 / 0.00	108789 Canada Ltd United Building Products Ltd. 43 Bentley Ave Nepean ON K2E 6T7	GEN
Generator No:	ON4992935			PO Box No:	
Status:	Registered			Country:	Canada
Approval Years:	As of Dec 2018			Choice of Contact:	
Contam. Facility:				Co Admin:	
MHSW Facility:				Phone No Admin:	
SIC Code:					
SIC Description:					
Detail(s)					
Waste Class:	212 L				
Waste Class Desc:	Aliphatic solvents and residues				
Waste Class:	252 L				
Waste Class Desc:	Waste crankcase oils and lubricants				
17	17 of 18	ESE/107.6	89.9 / 0.00	108789 Canada Ltd United Building Products Ltd. 43 Bentley Ave Nepean ON K2E 6T7	GEN
Generator No:	ON4992935			PO Box No:	
Status:	Registered			Country:	Canada
Approval Years:	As of Jul 2020			Choice of Contact:	
Contam. Facility:				Co Admin:	
MHSW Facility:				Phone No Admin:	
SIC Code:					
SIC Description:					
Detail(s)					
Waste Class:	212 L				
Waste Class Desc:	Aliphatic solvents and residues				
Waste Class:	252 L				
Waste Class Desc:	Waste crankcase oils and lubricants				

Map Key	Number of Records	Direction/ Distance (m)	Elev/Diff (m)	Site	DB
17	18 of 18	ESE/107.6	89.9 / 0.00	UNITED BUILDING PRODUCTS 43 BENTLEY AVENUE OTTAWA ON K2E 6T7	GEN
Generator No:	ON8587384			PO Box No:	
Status:	Registered			Country:	Canada
Approval Years:	As of Jul 2020			Choice of Contact:	
Contam. Facility:				Co Admin:	
MHSW Facility:				Phone No Admin:	
SIC Code:					
SIC Description:					
Detail(s)					
Waste Class:	251 L				
Waste Class Desc:	Waste oils/sludges (petroleum based)				
18	1 of 1	ENE/112.9	89.9 / 0.00	RENAISSANCE WOODWORKS 52 JAMIE AVE NEPEAN ON K2E 6T6	SCT
Established:	1988				
Plant Size (ft²):	0				
Employment:	4				
--Details--					
Description:	Showcase, Partition, Shelving and Locker Manufacturing				
SIC/NAICS Code:	337215				
Description:	Other Millwork				
SIC/NAICS Code:	321919				
Description:	Other Wood Household Furniture Manufacturing				
SIC/NAICS Code:	337123				
19	1 of 7	NE/114.0	88.9 / -1.00	BRUCE FUELS 35 JAMIE AVE NEPEAN ON K2E 8C1	RST
Headcode:	924800				
Headcode Desc:	Oils-Fuel				
Phone:	6132256500				
List Name:					
Description:					
19	2 of 7	NE/114.0	88.9 / -1.00	BRUCE FUELS 35 AV JAMIE NEPEAN ON K2E 8C1	RST
Headcode:	924800				
Headcode Desc:	Oils-Fuel				
Phone:	6132256500				
List Name:					
Description:					
19	3 of 7	NE/114.0	88.9 / -1.00	GRANT P. MACDONALD HOLDINGS INC. 35 JAMIE AVENUE	GEN

Map Key	Number of Records	Direction/ Distance (m)	Elev/Diff (m)	Site	DB
NEPEAN ON K2E 8C1					
Generator No:	ON1726300			PO Box No:	
Status:				Country:	
Approval Years:	93,97,98			Choice of Contact:	
Contam. Facility:				Co Admin:	
MHSW Facility:				Phone No Admin:	
SIC Code:	4561				
SIC Description:		GEN. FREIGHT TRUCK.			
<u>Detail(s)</u>					
Waste Class:		212			
Waste Class Desc:		ALIPHATIC SOLVENTS			
Waste Class:		213			
Waste Class Desc:		PETROLEUM DISTILLATES			
Waste Class:		252			
Waste Class Desc:		WASTE OILS & LUBRICANTS			
19	4 of 7	NE/114.0	88.9 / -1.00	SCHOONER TRANSPORT 34-782 GRANT P. MCDONALD HOLDING INC. 35 JAMIE AVE. NEPEAN ON K2E 8C1	GEN
Generator No:	ON1726300			PO Box No:	
Status:				Country:	
Approval Years:	94,95,96			Choice of Contact:	
Contam. Facility:				Co Admin:	
MHSW Facility:				Phone No Admin:	
SIC Code:	4561				
SIC Description:		GEN. FREIGHT TRUCK.			
<u>Detail(s)</u>					
Waste Class:		252			
Waste Class Desc:		WASTE OILS & LUBRICANTS			
Waste Class:		212			
Waste Class Desc:		ALIPHATIC SOLVENTS			
Waste Class:		213			
Waste Class Desc:		PETROLEUM DISTILLATES			
19	5 of 7	NE/114.0	88.9 / -1.00	SCHOONER TRANSPORT 35 JAMIE AVENUE NEPEAN ON K2E 8C1	GEN
Generator No:	ON1726300			PO Box No:	
Status:				Country:	
Approval Years:	99,00,01			Choice of Contact:	
Contam. Facility:				Co Admin:	
MHSW Facility:				Phone No Admin:	
SIC Code:	4561				
SIC Description:		GEN. FREIGHT TRUCK.			
<u>Detail(s)</u>					
Waste Class:		212			
Waste Class Desc:		ALIPHATIC SOLVENTS			

Map Key	Number of Records	Direction/ Distance (m)	Elev/Diff (m)	Site	DB
Waste Class:		213			
Waste Class Desc:		PETROLEUM DISTILLATES			
Waste Class:		252			
Waste Class Desc:		WASTE OILS & LUBRICANTS			
19	6 of 7	NE/114.0	88.9 / -1.00	SCHOONER TRANSPORT GRANT P. MACDONALD HOLDINGS INC. 35 JAMIE AVENUE NEPEAN ON K2E 8C1	GEN
Generator No:	ON1726300			PO Box No:	
Status:				Country:	
Approval Years:	02,03,04			Choice of Contact:	
Contam. Facility:				Co Admin:	
MHSW Facility:				Phone No Admin:	
SIC Code:					
SIC Description:					
<u>Detail(s)</u>					
Waste Class:		212			
Waste Class Desc:		ALIPHATIC SOLVENTS			
Waste Class:		213			
Waste Class Desc:		PETROLEUM DISTILLATES			
Waste Class:		252			
Waste Class Desc:		WASTE OILS & LUBRICANTS			
19	7 of 7	NE/114.0	88.9 / -1.00	BRUCE FUELS 35 JAMIE AV NEPEAN ON K2E 8C1	FSTH
License Issue Date:	1/28/2000				
Tank Status:	Licensed				
Tank Status As Of:	August 2007				
Operation Type:	Private Fuel Outlet				
Facility Type:	Gasoline Station - Self Serve				
<u>--Details--</u>					
Status:	Active				
Year of Installation:	1997				
Corrosion Protection:					
Capacity:	4500				
Tank Fuel Type:	Liquid Fuel Single Wall AST - Gasoline				
Status:	Active				
Year of Installation:	1997				
Corrosion Protection:					
Capacity:	4500				
Tank Fuel Type:	Liquid Fuel Single Wall AST - Gasoline				
Status:	Active				
Year of Installation:	1997				
Corrosion Protection:					
Capacity:	22700				
Tank Fuel Type:	Liquid Fuel Single Wall AST - Gasoline				

Map Key	Number of Records	Direction/ Distance (m)	Elev/Diff (m)	Site	DB
20	1 of 1	NNE/114.3	88.9 / -1.00	Merivale & Jamie junkyard 1975 Nepean ON K2G	ANDR
Legal Description:		Gloucester Range A Lot 3 pt			
Location Description:		E side of Merivale Rd*, N side of Jamie Ave*			
Municipality:		Nepean City			
Current Municipality:		Nepean City			
RM:		Ottawa-Carleton Region			
Facility:		Auto Junkyard			
Date Active:		1968-80			
Date Begun:					
Date Complete:					
Area (Ha):		6			
Landfill Type:					
Group Name:					
Operated By:					
Serial:		JY OTC15 1972			
NTS:		31G05			
Diameter (m):		600			
Historical Summary:					
Merivale & Jamie junkyard 1975 1954 Airphotomap Possible junkyard marked [YUML: 1954 Airphotomap 453753W]. 1971 NTS 1:25,000 Map 31G05B "Auto Wreckers" marked, 425m x 50m, 115m NE of Merivale Rd* [1971 NTS 1:25,000 Map Uplands ON Sheet 31G05B edition 3 (information 1968, publication 1971)]. 1976 NTS Map 31G05 Junkyard marked, 600m x 100m, E side of Merivale Rd*, N side of Jamie Ave* [1976 NTS Map Ottawa-Hull Sheet 31G05 edition 8 (air photos 1975, culture check 1975, information 1975, publication 1976)]. 1982 Military Town Plan MCE 306 Junkyard marked [1982 Military Town Plan Ottawa-Hull MCE 306 Edition 5 (information 1980, produced 1982)]. 1983 NTS Map 31G05 Junkyard marked [1983 NTS Map Ottawa-Hull Sheet 31G05 edition 9 (air photos 1979, culture check 1979, publication 1983)]. *[1996] MapArt Publishing Corporation, Ottawa-Hull [& environs, street map] ISBN: 1-55198-358-3.					
Waste Type:					
UTM X Nad 27:		443625			
UTM Y Nad 27:		5020250			
UTM Zone:		18			
21	1 of 15	S/120.7	90.2 / 0.31	SUNTRACT RENTALS DIV OF BLACKWOOD HODGE EQUIPMENT 35 BENTLEY AV NEPEAN ON K2E6T7	PRT
Location ID:		9580			
Type:		retail			
Expiry Date:		1982-12-09			
Capacity (L):		0			
Licence #:		0035042001			
21	2 of 15	S/120.7	90.2 / 0.31	SUNTRACT RENTALS DIV OF BLACKWOOD HODGE EQUIPMENT 35 BENTLEY AV NEPEAN ON K2E6T7	PRT
Location ID:		9580			
Type:		retail			
Expiry Date:		1991-05-31			
Capacity (L):		0			
Licence #:		0035046001			
21	3 of 15	S/120.7	90.2 / 0.31	SUNTRACT RENTALS 35 BENTLEY AVE. NEPEAN ON K2E 6T7	GEN

Map Key	Number of Records	Direction/ Distance (m)	Elev/Diff (m)	Site	DB
Generator No:	ON0036110			PO Box No:	
Status:				Country:	
Approval Years:	88,89,90			Choice of Contact:	
Contam. Facility:				Co Admin:	
MHSW Facility:				Phone No Admin:	
SIC Code:	9919				
SIC Description:	OTHER MACH. RENTAL				
<u>Detail(s)</u>					
Waste Class:	213				
Waste Class Desc:	PETROLEUM DISTILLATES				
Waste Class:	221				
Waste Class Desc:	LIGHT FUELS				
Waste Class:	241				
Waste Class Desc:	HALOGENATED SOLVENTS				
Waste Class:	252				
Waste Class Desc:	WASTE OILS & LUBRICANTS				

[21](#) 4 of 15 S/120.7 90.2 / 0.31 **SUNTRACT RENTALS 36-443
35 BENTLEY AVE.
NEPEAN ON K2E 6T7** **GEN**

Generator No: ON0036110 **PO Box No:**
Status: **Country:**
Approval Years: 92,93,94,95,96,97 **Choice of Contact:**
Contam. Facility: **Co Admin:**
MHSW Facility: **Phone No Admin:**
SIC Code: 9919
SIC Description: OTHER MACH. RENTAL

Detail(s)

Waste Class: 252
Waste Class Desc: WASTE OILS & LUBRICANTS

Waste Class: 213
Waste Class Desc: PETROLEUM DISTILLATES

Waste Class: 221
Waste Class Desc: LIGHT FUELS

Waste Class: 241
Waste Class Desc: HALOGENATED SOLVENTS

[21](#) 5 of 15 S/120.7 90.2 / 0.31 **SUNTRACT RENTALS
35 BENTLEY AVENUE
NEPEAN ON K2E 6T7** **GEN**

Generator No: ON0036110 **PO Box No:**
Status: **Country:**
Approval Years: 98,99,00,01 **Choice of Contact:**
Contam. Facility: **Co Admin:**
MHSW Facility: **Phone No Admin:**
SIC Code: 9919
SIC Description: OTHER MACH. RENTAL

Detail(s)

Map Key	Number of Records	Direction/ Distance (m)	Elev/Diff (m)	Site	DB
Waste Class:		213			
Waste Class Desc:		PETROLEUM DISTILLATES			
Waste Class:		221			
Waste Class Desc:		LIGHT FUELS			
Waste Class:		241			
Waste Class Desc:		HALOGENATED SOLVENTS			
Waste Class:		252			
Waste Class Desc:		WASTE OILS & LUBRICANTS			
21	6 of 15	S/120.7	90.2 / 0.31	J. KEMP FUELS LTD. 35 BENTLEY AVE. NEPEAN ON K2E 6T7	GEN
Generator No:	ON2016800			PO Box No:	
Status:				Country:	
Approval Years:	95,96,97,98			Choice of Contact:	
Contam. Facility:				Co Admin:	
MHSW Facility:				Phone No Admin:	
SIC Code:	3611				
SIC Description:	REFINED PETRO. PROD.				
<u>Detail(s)</u>					
Waste Class:		252			
Waste Class Desc:		WASTE OILS & LUBRICANTS			
Waste Class:		221			
Waste Class Desc:		LIGHT FUELS			
21	7 of 15	S/120.7	90.2 / 0.31	J. KEMP FUELS LTD. 35 BENTLEY AVENUE NEPEAN ON K2E 6T7	GEN
Generator No:	ON2016800			PO Box No:	
Status:				Country:	
Approval Years:	99,00,01			Choice of Contact:	
Contam. Facility:				Co Admin:	
MHSW Facility:				Phone No Admin:	
SIC Code:	3611				
SIC Description:	REFINED PETRO. PROD.				
<u>Detail(s)</u>					
Waste Class:		221			
Waste Class Desc:		LIGHT FUELS			
Waste Class:		252			
Waste Class Desc:		WASTE OILS & LUBRICANTS			
21	8 of 15	S/120.7	90.2 / 0.31	35 Bentley Avenue Ottawa ON	EHS
Order No:	20110217030			Nearest Intersection:	
Status:	C			Municipality:	
Report Type:	Standard Report			Client Prov/State:	ON
Report Date:	3/1/2011			Search Radius (km):	0.25
Date Received:	2/17/2011 1:38:47 PM			X:	-75.719452
Previous Site Name:				Y:	45.332916

Map Key	Number of Records	Direction/ Distance (m)	Elev/Diff (m)	Site	DB
---------	-------------------	----------------------------	------------------	------	----

Lot/Building Size:
Additional Info Ordered:

21	9 of 15	S/120.7	90.2 / 0.31	J KEMP FUELS LTD 35 BENTLEY AV NEPEAN ON	DTNK
--------------------	---------	---------	-------------	--	------

Delisted Expired Fuel Safety Facilities

Instance No: 10479180
 Status: EXPIRED
 Instance ID: 22133
 Instance Type: FS Highway Tank - Gas/Diesel
 Description: FS HIGHWAY TANK - GASOLINE/DIESEL
 TSSA Program Area:
 Maximum Hazard Rank:
 Facility Type:
 Expired Date:
 Original Source: EXP
 Record Date: Up to Mar 2012

21	10 of 15	S/120.7	90.2 / 0.31	J KEMP FUELS LTD 35 BENTLEY AV NEPEAN ON	DTNK
--------------------	----------	---------	-------------	--	------

Delisted Expired Fuel Safety Facilities

Instance No: 10479186
 Status: EXPIRED
 Instance ID: 23253
 Instance Type: FS Highway Tank - Gas/Diesel
 Description: FS HIGHWAY TANK - GASOLINE/DIESEL
 TSSA Program Area:
 Maximum Hazard Rank:
 Facility Type:
 Expired Date:
 Original Source: EXP
 Record Date: Up to Mar 2012

21	11 of 15	S/120.7	90.2 / 0.31	SUNTRACT RENTALS DIV OF BLACKWOOD HODGE EQUIPMENT LTD 35 BENTLEY AV NEPEAN ON	DTNK
--------------------	----------	---------	-------------	--	------

Delisted Expired Fuel Safety Facilities

Instance No: 10234890
 Status: EXPIRED
 Instance ID: 14083
 Instance Type: FS Facility
 Description: FS Propane Cylr Handling Facility
 TSSA Program Area:
 Maximum Hazard Rank:
 Facility Type:

Map Key	Number of Records	Direction/ Distance (m)	Elev/Diff (m)	Site	DB
Expired Date: Original Source: EXP Record Date: Up to Mar 2012					
21	12 of 15	S/120.7	90.2 / 0.31	SUNTRACT RENTALS DIV OF BLACKWOOD HODGE EQUIPMENT LTD 35 BENTLEY AV NEPEAN ON	DTNK
<u>Delisted Expired Fuel Safety Facilities</u>					
Instance No: 10234915 Status: EXPIRED Instance ID: 14469 Instance Type: FS Facility Description: FS Propane Cylr Handling Facility TSSA Program Area: Maximum Hazard Rank: Facility Type: Expired Date: Original Source: EXP Record Date: Up to Mar 2012					
21	13 of 15	S/120.7	90.2 / 0.31	Suncor Energy 35 Bentley Avenue Nepean ON K2E 6T7	GEN
Generator No: ON3942315 Status: Approval Years: 2016 Contam. Facility: No MHSW Facility: No SIC Code: 412110 SIC Description: PETROLEUM PRODUCT WHOLESALER-DISTRIBUTORS PO Box No: Country: Canada Choice of Contact: CO_OFFICIAL Co Admin: Phone No Admin:					
<u>Detail(s)</u>					
Waste Class: 221 Waste Class Desc: LIGHT FUELS					
21	14 of 15	S/120.7	90.2 / 0.31	Suncor Energy 35 Bentley Avenue Nepean ON K2E 6T7	GEN
Generator No: ON3942315 Status: Approval Years: 2015 Contam. Facility: No MHSW Facility: No SIC Code: 412110 SIC Description: PETROLEUM PRODUCT WHOLESALER-DISTRIBUTORS PO Box No: Country: Canada Choice of Contact: CO_OFFICIAL Co Admin: Phone No Admin:					
<u>Detail(s)</u>					
Waste Class: 221 Waste Class Desc: LIGHT FUELS					

Map Key	Number of Records	Direction/ Distance (m)	Elev/Diff (m)	Site	DB
21	15 of 15	S/120.7	90.2 / 0.31	Petro Canada Fuels 35 Bentley Avenue Ottawa ON K2E 6T7	GEN
Generator No:	ON7833605			PO Box No:	
Status:				Country:	Canada
Approval Years:	2014			Choice of Contact:	CO_OFFICIAL
Contam. Facility:	No			Co Admin:	
MHSW Facility:	No			Phone No Admin:	
SIC Code:	811111				
SIC Description:	GENERAL AUTOMOTIVE REPAIR				
Detail(s)					
Waste Class:		213			
Waste Class Desc:	PETROLEUM DISTILLATES				
Waste Class:		221			
Waste Class Desc:	LIGHT FUELS				

22	1 of 1	SSW/122.9	89.9 / 0.00	ON	BORE
Borehole ID:	612362			Inclin FLG:	No
OGF ID:	215513671			SP Status:	Initial Entry
Status:				Surv Elev:	No
Type:	Borehole			Piezometer:	No
Use:				Primary Name:	
Completion Date:	APR-1967			Municipality:	
Static Water Level:				Lot:	
Primary Water Use:				Township:	
Sec. Water Use:				Latitude DD:	45.333507
Total Depth m:	32.3			Longitude DD:	-75.720287
Depth Ref:	Ground Surface			UTM Zone:	18
Depth Elev:				Easting:	443561
Drill Method:				Northing:	5020252
Orig Ground Elev m:	88.4			Location Accuracy:	
Elev Reliabil Note:				Accuracy:	Not Applicable
DEM Ground Elev m:	88.6				
Concession:					
Location D:					
Survey D:					
Comments:					

Borehole Geology Stratum

Geology Stratum ID:	218390989			Mat Consistency:	
Top Depth:	2.4			Material Moisture:	
Bottom Depth:	11.9			Material Texture:	
Material Color:				Non Geo Mat Type:	
Material 1:	Sand			Geologic Formation:	
Material 2:				Geologic Group:	
Material 3:				Geologic Period:	
Material 4:				Depositional Gen:	
Gsc Material Description:					
Stratum Description:	SAND.				
Geology Stratum ID:	218390988			Mat Consistency:	
Top Depth:	0			Material Moisture:	
Bottom Depth:	2.4			Material Texture:	
Material Color:				Non Geo Mat Type:	
Material 1:	Clay			Geologic Formation:	
Material 2:				Geologic Group:	

Map Key	Number of Records	Direction/ Distance (m)	Elev/Diff (m)	Site	DB
Depth to Bedrock:				Lot:	028
Well Depth:				Concession:	A
Overburden/Bedrock:				Concession Name:	RF
Pump Rate:				Easting NAD83:	
Static Water Level:				Northing NAD83:	
Flowing (Y/N):				Zone:	
Flow Rate:				UTM Reliability:	
Clear/Cloudy:					

PDF URL (Map): https://d2khazk8e83rdv.cloudfront.net/moe_mapping/downloads/2Water/Wells_pdfs/150\1504367.pdf

Bore Hole Information

Bore Hole ID:	10026410	Elevation:	88.621948
DP2BR:	49	Elevrc:	
Spatial Status:		Zone:	18
Code OB:	r	East83:	443560.7
Code OB Desc:	Bedrock	North83:	5020252
Open Hole:		Org CS:	
Cluster Kind:		UTMRC:	5
Date Completed:	4/5/1967	UTMRC Desc:	margin of error : 100 m - 300 m
Remarks:		Location Method:	p5
Elevrc Desc:			
Location Source Date:			
Improvement Location Source:			
Improvement Location Method:			
Source Revision Comment:			
Supplier Comment:			

Overburden and Bedrock

Materials Interval

Formation ID:	930999287
Layer:	3
Color:	
General Color:	
Mat1:	05
Most Common Material:	CLAY
Mat2:	13
Mat2 Desc:	BOULDERS
Mat3:	
Mat3 Desc:	
Formation Top Depth:	39
Formation End Depth:	49
Formation End Depth UOM:	ft

Overburden and Bedrock

Materials Interval

Formation ID:	930999286
Layer:	2
Color:	
General Color:	
Mat1:	09
Most Common Material:	MEDIUM SAND
Mat2:	
Mat2 Desc:	
Mat3:	
Mat3 Desc:	
Formation Top Depth:	8
Formation End Depth:	39
Formation End Depth UOM:	ft

Map Key	Number of Records	Direction/ Distance (m)	Elev/Diff (m)	Site	DB
<u>Overburden and Bedrock Materials Interval</u>					
Formation ID:		930999285			
Layer:		1			
Color:					
General Color:					
Mat1:		05			
Most Common Material:		CLAY			
Mat2:					
Mat2 Desc:					
Mat3:					
Mat3 Desc:					
Formation Top Depth:		0			
Formation End Depth:		8			
Formation End Depth UOM:		ft			
<u>Overburden and Bedrock Materials Interval</u>					
Formation ID:		930999288			
Layer:		4			
Color:					
General Color:					
Mat1:		15			
Most Common Material:		LIMESTONE			
Mat2:					
Mat2 Desc:					
Mat3:					
Mat3 Desc:					
Formation Top Depth:		49			
Formation End Depth:		106			
Formation End Depth UOM:		ft			
<u>Method of Construction & Well Use</u>					
Method Construction ID:		961504367			
Method Construction Code:		1			
Method Construction:		Cable Tool			
Other Method Construction:					
<u>Pipe Information</u>					
Pipe ID:		10574980			
Casing No:		1			
Comment:					
Alt Name:					
<u>Construction Record - Casing</u>					
Casing ID:		930045545			
Layer:		1			
Material:		1			
Open Hole or Material:		STEEL			
Depth From:					
Depth To:		56			
Casing Diameter:		5			
Casing Diameter UOM:		inch			
Casing Depth UOM:		ft			

Map Key	Number of Records	Direction/ Distance (m)	Elev/Diff (m)	Site	DB
<u>Construction Record - Casing</u>					
Casing ID:		930045546			
Layer:		2			
Material:		4			
Open Hole or Material:		OPEN HOLE			
Depth From:					
Depth To:		106			
Casing Diameter:		5			
Casing Diameter UOM:		inch			
Casing Depth UOM:		ft			
<u>Results of Well Yield Testing</u>					
Pump Test ID:		991504367			
Pump Set At:					
Static Level:		30			
Final Level After Pumping:		40			
Recommended Pump Depth:		75			
Pumping Rate:		10			
Flowing Rate:					
Recommended Pump Rate:		5			
Levels UOM:		ft			
Rate UOM:		GPM			
Water State After Test Code:		2			
Water State After Test:		CLOUDY			
Pumping Test Method:		1			
Pumping Duration HR:		1			
Pumping Duration MIN:		0			
Flowing:		No			
<u>Water Details</u>					
Water ID:		933457532			
Layer:		1			
Kind Code:		1			
Kind:		FRESH			
Water Found Depth:		105			
Water Found Depth UOM:		ft			
24	1 of 9	WSW/131.0	89.9 / 0.03	Carleton Electric Ltd. 22D Jamie Avenue Nepean ON K2E 6T6	GEN
Generator No:	ON6657409			PO Box No:	
Status:				Country:	Canada
Approval Years:	2016			Choice of Contact:	CO_OFFICIAL
Contam. Facility:	No			Co Admin:	William G Mckee
MHSW Facility:	No			Phone No Admin:	613-224-1588 Ext.
SIC Code:	238210				
SIC Description:	ELECTRICAL CONTRACTORS, ELECTRICAL CONTRACTORS AND OTHER WIRING				
<u>Detail(s)</u>					
Waste Class:	252				
Waste Class Desc:	WASTE OILS & LUBRICANTS				
Waste Class:	251				
Waste Class Desc:	OIL SKIMMINGS & SLUDGES				
24	2 of 9	WSW/131.0	89.9 / 0.03	Carleton Electric Ltd. 22D Jamie Avenue	GEN

Map Key	Number of Records	Direction/ Distance (m)	Elev/Diff (m)	Site	DB
Nepean ON K2E 6T6					
Generator No:	ON6657409			PO Box No:	
Status:				Country:	Canada
Approval Years:	2015			Choice of Contact:	CO_OFFICIAL
Contam. Facility:	No			Co Admin:	William G Mckee
MHSW Facility:	No			Phone No Admin:	613-224-1588 Ext.
SIC Code:	238210				
SIC Description:	ELECTRICAL CONTRACTORS, ELECTRICAL CONTRACTORS AND OTHER WIRING				
<u>Detail(s)</u>					
Waste Class:	252				
Waste Class Desc:	WASTE OILS & LUBRICANTS				
Waste Class:	251				
Waste Class Desc:	OIL SKIMMINGS & SLUDGES				
<u>24</u>	3 of 9	WSW/131.0	89.9 / 0.03	Carleton Electric Ltd. 22D Jamie Avenue Nepean ON K2E 6T6	GEN
Generator No:	ON6657409			PO Box No:	
Status:				Country:	Canada
Approval Years:	2014			Choice of Contact:	CO_OFFICIAL
Contam. Facility:	No			Co Admin:	William G Mckee
MHSW Facility:	No			Phone No Admin:	613-224-1588 Ext.
SIC Code:	232510				
SIC Description:	ELECTRICAL WORK				
<u>Detail(s)</u>					
Waste Class:	252				
Waste Class Desc:	WASTE OILS & LUBRICANTS				
Waste Class:	251				
Waste Class Desc:	OIL SKIMMINGS & SLUDGES				
<u>24</u>	4 of 9	WSW/131.0	89.9 / 0.03	Gaz Speciaux MEGS Inc. 22b Jamie Ave Suite B Ottawa ON K2E6T6	GEN
Generator No:	ON9347377			PO Box No:	
Status:	Registered			Country:	Canada
Approval Years:	As of Dec 2017			Choice of Contact:	
Contam. Facility:				Co Admin:	
MHSW Facility:				Phone No Admin:	
SIC Code:					
SIC Description:					
<u>Detail(s)</u>					
Waste Class:	331 B				
Waste Class Desc:	Waste compressed gases including cylinders				
Waste Class:	331 A				
Waste Class Desc:	Waste compressed gases including cylinders				
Waste Class:	331 I				
Waste Class Desc:	Waste compressed gases including cylinders				

Map Key	Number of Records	Direction/ Distance (m)	Elev/Diff (m)	Site	DB
Waste Class:		331 C			
Waste Class Desc:		Waste compressed gases including cylinders			
24	5 of 9	WSW/131.0	89.9 / 0.03	Carleton Electric Ltd. 22D Jamie Avenue Nepean ON K2E 6T6	GEN
Generator No:	ON6657409			PO Box No:	
Status:	Registered			Country:	Canada
Approval Years:	As of Dec 2018			Choice of Contact:	
Contam. Facility:				Co Admin:	
MHSW Facility:				Phone No Admin:	
SIC Code:					
SIC Description:					
<u>Detail(s)</u>					
Waste Class:		251 L			
Waste Class Desc:		Waste oils/sludges (petroleum based)			
Waste Class:		252 L			
Waste Class Desc:		Waste crankcase oils and lubricants			
Waste Class:		252 T			
Waste Class Desc:		Waste crankcase oils and lubricants			
24	6 of 9	WSW/131.0	89.9 / 0.03	22 B Jamie Ave Ottawa ON K2E6T6	EHS
Order No:	20161123109			Nearest Intersection:	
Status:	C			Municipality:	
Report Type:	Standard Report			Client Prov/State:	ON
Report Date:	30-NOV-16			Search Radius (km):	.25
Date Received:	23-NOV-16			X:	-75.720954
Previous Site Name:				Y:	45.33374
Lot/Building Size:					
Additional Info Ordered:	City Directory				
24	7 of 9	WSW/131.0	89.9 / 0.03	BGIS EFS 22-B Jamie Ave. Nepean ON K2E6T6	GEN
Generator No:	ON9265508			PO Box No:	
Status:	Registered			Country:	Canada
Approval Years:	As of Dec 2018			Choice of Contact:	
Contam. Facility:				Co Admin:	
MHSW Facility:				Phone No Admin:	
SIC Code:					
SIC Description:					
<u>Detail(s)</u>					
Waste Class:		221 L			
Waste Class Desc:		Light fuels			
24	8 of 9	WSW/131.0	89.9 / 0.03	Carleton Electric Ltd. 22D Jamie Avenue Nepean ON K2E 6T6	GEN
Generator No:	ON6657409			PO Box No:	

Map Key	Number of Records	Direction/ Distance (m)	Elev/Diff (m)	Site	DB
---------	-------------------	----------------------------	------------------	------	----

Clear/Cloudy:

PDF URL (Map): https://d2khazk8e83rdv.cloudfront.net/moe_mapping/downloads/2Water/Wells_pdfs/150\1504360.pdf

Bore Hole Information

Bore Hole ID:	10026403	Elevation:	89.531455
DP2BR:	63	Elevrc:	
Spatial Status:		Zone:	18
Code OB:	r	East83:	443740.7
Code OB Desc:	Bedrock	North83:	5020357
Open Hole:		Org CS:	
Cluster Kind:		UTMRC:	5
Date Completed:	6/27/1964	UTMRC Desc:	margin of error : 100 m - 300 m
Remarks:		Location Method:	p5
Elevrc Desc:			
Location Source Date:			
Improvement Location Source:			
Improvement Location Method:			
Source Revision Comment:			
Supplier Comment:			

Overburden and Bedrock

Materials Interval

Formation ID:	930999262
Layer:	1
Color:	
General Color:	
Mat1:	09
Most Common Material:	MEDIUM SAND
Mat2:	
Mat2 Desc:	
Mat3:	
Mat3 Desc:	
Formation Top Depth:	0
Formation End Depth:	4
Formation End Depth UOM:	ft

Overburden and Bedrock

Materials Interval

Formation ID:	930999264
Layer:	3
Color:	
General Color:	
Mat1:	09
Most Common Material:	MEDIUM SAND
Mat2:	
Mat2 Desc:	
Mat3:	
Mat3 Desc:	
Formation Top Depth:	10
Formation End Depth:	63
Formation End Depth UOM:	ft

Overburden and Bedrock

Materials Interval

Formation ID:	930999263
Layer:	2
Color:	

Map Key	Number of Records	Direction/ Distance (m)	Elev/Diff (m)	Site	DB
General Color:					
Mat1:		05			
Most Common Material:		CLAY			
Mat2:					
Mat2 Desc:					
Mat3:					
Mat3 Desc:					
Formation Top Depth:		4			
Formation End Depth:		10			
Formation End Depth UOM:		ft			
<u>Overburden and Bedrock</u>					
<u>Materials Interval</u>					
Formation ID:		930999265			
Layer:		4			
Color:					
General Color:					
Mat1:		15			
Most Common Material:		LIMESTONE			
Mat2:					
Mat2 Desc:					
Mat3:					
Mat3 Desc:					
Formation Top Depth:		63			
Formation End Depth:		133			
Formation End Depth UOM:		ft			
<u>Method of Construction & Well</u>					
<u>Use</u>					
Method Construction ID:		961504360			
Method Construction Code:		1			
Method Construction:		Cable Tool			
Other Method Construction:					
<u>Pipe Information</u>					
Pipe ID:		10574973			
Casing No:		1			
Comment:					
Alt Name:					
<u>Construction Record - Casing</u>					
Casing ID:		930045531			
Layer:		1			
Material:		1			
Open Hole or Material:		STEEL			
Depth From:					
Depth To:		67			
Casing Diameter:		5			
Casing Diameter UOM:		inch			
Casing Depth UOM:		ft			
<u>Construction Record - Casing</u>					
Casing ID:		930045532			
Layer:		2			
Material:		4			
Open Hole or Material:		OPEN HOLE			
Depth From:					

Map Key	Number of Records	Direction/ Distance (m)	Elev/Diff (m)	Site	DB
Depth To:		133			
Casing Diameter:		5			
Casing Diameter UOM:		inch			
Casing Depth UOM:		ft			
<u>Results of Well Yield Testing</u>					
Pump Test ID:		991504360			
Pump Set At:					
Static Level:		35			
Final Level After Pumping:		75			
Recommended Pump Depth:		115			
Pumping Rate:		4			
Flowing Rate:					
Recommended Pump Rate:		3			
Levels UOM:		ft			
Rate UOM:		GPM			
Water State After Test Code:		2			
Water State After Test:		CLOUDY			
Pumping Test Method:		1			
Pumping Duration HR:		1			
Pumping Duration MIN:		0			
Flowing:		No			
<u>Water Details</u>					
Water ID:		933457519			
Layer:		2			
Kind Code:		1			
Kind:		FRESH			
Water Found Depth:		130			
Water Found Depth UOM:		ft			
<u>Water Details</u>					
Water ID:		933457518			
Layer:		1			
Kind Code:		1			
Kind:		FRESH			
Water Found Depth:		90			
Water Found Depth UOM:		ft			

26	1 of 1	ESE/131.2	89.9 / 0.00	53 Bentley Ave Ottawa ON	WWIS
Well ID:		7335205		Data Entry Status:	
Construction Date:				Data Src:	
Primary Water Use:		Monitoring and Test Hole		Date Received: 3/8/2019	
Sec. Water Use:				Selected Flag: Yes	
Final Well Status:		Monitoring and Test Hole		Abandonment Rec:	
Water Type:				Contractor: 7241	
Casing Material:				Form Version: 7	
Audit No:		Z298136		Owner:	
Tag:		A261283		Street Name: 53 Bentley Ave	
Construction Method:				County: OTTAWA	
Elevation (m):				Municipality: OTTAWA CITY	
Elevation Reliability:				Site Info:	
Depth to Bedrock:				Lot:	
Well Depth:				Concession:	
Overburden/Bedrock:				Concession Name:	
Pump Rate:				Easting NAD83:	
Static Water Level:				Northing NAD83:	

Map Key	Number of Records	Direction/ Distance (m)	Elev/Diff (m)	Site	DB
Flowing (Y/N): Flow Rate: Clear/Cloudy: PDF URL (Map):				Zone: UTM Reliability:	
<u>Bore Hole Information</u>					
Bore Hole ID: 1007464834 DP2BR: Spatial Status: Code OB: Code OB Desc: Open Hole: Cluster Kind: Date Completed: 11/1/2018 Remarks: Elevrc Desc: Location Source Date: Improvement Location Source: Improvement Location Method: Source Revision Comment: Supplier Comment:		Elevation: Elevrc: Zone: 18 East83: 443730 North83: 5020312 Org CS: UTM83 UTMRC: 4 UTMRC Desc: margin of error : 30 m - 100 m Location Method: wwr			
<u>Overburden and Bedrock</u>					
<u>Materials Interval</u>					
Formation ID: 1007824651 Layer: 1 Color: 2 General Color: GREY Mat1: 11 Most Common Material: GRAVEL Mat2: 28 Mat2 Desc: SAND Mat3: 77 Mat3 Desc: LOOSE Formation Top Depth: 0 Formation End Depth: 1.5 Formation End Depth UOM: m					
<u>Overburden and Bedrock</u>					
<u>Materials Interval</u>					
Formation ID: 1007824650 Layer: 3 Color: 6 General Color: BROWN Mat1: 28 Most Common Material: SAND Mat2: 06 Mat2 Desc: SILT Mat3: 79 Mat3 Desc: PACKED Formation Top Depth: 6.1 Formation End Depth: 9.75 Formation End Depth UOM: m					
<u>Overburden and Bedrock</u>					
<u>Materials Interval</u>					
Formation ID: 1007824649					

Map Key	Number of Records	Direction/ Distance (m)	Elev/Diff (m)	Site	DB
Layer:		2			
Color:		6			
General Color:		BROWN			
Mat1:		28			
Most Common Material:		SAND			
Mat2:		06			
Mat2 Desc:		SILT			
Mat3:		05			
Mat3 Desc:		CLAY			
Formation Top Depth:		1.5			
Formation End Depth:		6.1			
Formation End Depth UOM:		m			
<u>Annular Space/Abandonment Sealing Record</u>					
Plug ID:		1007826195			
Layer:		2			
Plug From:		0.31			
Plug To:		6.1			
Plug Depth UOM:		m			
<u>Annular Space/Abandonment Sealing Record</u>					
Plug ID:		1007826194			
Layer:		1			
Plug From:		0			
Plug To:		0.31			
Plug Depth UOM:		m			
<u>Annular Space/Abandonment Sealing Record</u>					
Plug ID:		1007826196			
Layer:		3			
Plug From:		6.1			
Plug To:		9.75			
Plug Depth UOM:		m			
<u>Method of Construction & Well Use</u>					
Method Construction ID:		1007827696			
Method Construction Code:		2			
Method Construction:		Rotary (Convent.)			
Other Method Construction:					
<u>Pipe Information</u>					
Pipe ID:		1007822385			
Casing No:		0			
Comment:					
Alt Name:					
<u>Construction Record - Casing</u>					
Casing ID:		1007828394			
Layer:		1			
Material:		5			
Open Hole or Material:		PLASTIC			

<i>Map Key</i>	<i>Number of Records</i>	<i>Direction/ Distance (m)</i>	<i>Elev/Diff (m)</i>	<i>Site</i>	<i>DB</i>
<i>Depth From:</i>		0			
<i>Depth To:</i>		6.7			
<i>Casing Diameter:</i>		5.2			
<i>Casing Diameter UOM:</i>		cm			
<i>Casing Depth UOM:</i>		m			
<u>Construction Record - Screen</u>					
<i>Screen ID:</i>		1007829067			
<i>Layer:</i>		1			
<i>Slot:</i>		10			
<i>Screen Top Depth:</i>		6.7			
<i>Screen End Depth:</i>		9.75			
<i>Screen Material:</i>		5			
<i>Screen Depth UOM:</i>		m			
<i>Screen Diameter UOM:</i>		cm			
<i>Screen Diameter:</i>		6.03			
<u>Results of Well Yield Testing</u>					
<i>Pump Test ID:</i>		1007829990			
<i>Pump Set At:</i>					
<i>Static Level:</i>					
<i>Final Level After Pumping:</i>					
<i>Recommended Pump Depth:</i>					
<i>Pumping Rate:</i>					
<i>Flowing Rate:</i>					
<i>Recommended Pump Rate:</i>					
<i>Levels UOM:</i>		m			
<i>Rate UOM:</i>		LPM			
<i>Water State After Test Code:</i>					
<i>Water State After Test:</i>					
<i>Pumping Test Method:</i>		0			
<i>Pumping Duration HR:</i>					
<i>Pumping Duration MIN:</i>					
<i>Flowing:</i>					
<u>Hole Diameter</u>					
<i>Hole ID:</i>		1007827328			
<i>Diameter:</i>		20.23			
<i>Depth From:</i>		0			
<i>Depth To:</i>		9.75			
<i>Hole Depth UOM:</i>		m			
<i>Hole Diameter UOM:</i>		cm			

[27](#)

1 of 1

WNW/131.5

88.6 / -1.25

Merivale & Jamie junkyard 1967

ANDR

Nepean ON K2G

Legal Description: Nepean
Location Description: E side of Merivale Rd*, N side of Jamie Ave*
Municipality: Nepean City
Current Municipality: Nepean City
RM: Ottawa-Carleton Region
Facility: Auto Junkyard
Date Active: 1967-72
Date Begun:
Date Complete:
Area (Ha): 2.25
Landfill Type:
Group Name:

Map Key	Number of Records	Direction/ Distance (m)	Elev/Diff (m)	Site	DB
Operated By:					
Serial:		JY OTC18 1972			
NTS:		31G05			
Diameter (m):		300			
Historical Summary:					
Merivale & Jamie junkyard 1967 1954 Airphotomap Possible junkyard marked [YUML: 1954 Airphotomap 453753W]. 1968 NTS Map 31G05 Junkyard marked, 300m x 75m, E side of Merivale Rd*, N side of Jamie Ave* [1968 NTS Map Ottawa-Hull Sheet 31G05 edition 7 (air photos 1967, publication 1968)]. *[1996] MapArt Publishing Corporation, Ottawa-Hull [& environs, street map] ISBN: 1-55198-358-3.					
Waste Type:					
UTM X Nad 27:		443475			
UTM Y Nad 27:		5020215			
UTM Zone:		18			
28	1 of 1	E/135.5	89.9 / 0.00	53 Bentley Avenue Nepean ON K2E 6T7	EHS
Order No:	20181016012			Nearest Intersection:	
Status:	C			Municipality:	
Report Type:	Custom Report			Client Prov/State:	ON
Report Date:	22-OCT-18			Search Radius (km):	.25
Date Received:	16-OCT-18			X:	-75.717997
Previous Site Name:				Y:	45.334219
Lot/Building Size:					
Additional Info Ordered:	City Directory				
29	1 of 4	NW/137.6	88.7 / -1.14	Gormark Holdings Limited 400 West Hunt Club Ottawa ON	CA
Certificate #:	9256-5HYLTA				
Application Year:	2003				
Issue Date:	1/21/2003				
Approval Type:	Industrial Sewage Works				
Status:	Approved				
Application Type:					
Client Name:					
Client Address:					
Client City:					
Client Postal Code:					
Project Description:					
Contaminants:					
Emission Control:					
29	2 of 4	NW/137.6	88.7 / -1.14	Dom Investments Corp. 400 West Hunt Club Rd Ottawa ON	CA
Certificate #:	5197-8D7P5P				
Application Year:	2011				
Issue Date:	1/31/2011				
Approval Type:	Industrial Sewage Works				
Status:	Approved				
Application Type:					
Client Name:					
Client Address:					
Client City:					
Client Postal Code:					
Project Description:					

Map Key	Number of Records	Direction/ Distance (m)	Elev/Diff (m)	Site	DB
Contaminants:					
Emission Control:					
29	3 of 4	NW/137.6	88.7 / -1.14	Dom Investments Corp. 400 West Hunt Club Rd Ottawa ON K1S 2E7	ECA
Approval No:	5197-8D7P5P			MOE District:	
Approval Date:	2011-01-31			City:	
Status:	Approved			Longitude:	
Record Type:	ECA			Latitude:	
Link Source:	IDS			Geometry X:	
SWP Area Name:				Geometry Y:	
Approval Type:	ECA-INDUSTRIAL SEWAGE WORKS				
Project Type:	INDUSTRIAL SEWAGE WORKS				
Address:	400 West Hunt Club Rd				
Full Address:					
Full PDF Link:	https://www.accessenvironment.ene.gov.on.ca/instruments/3526-895PFA-14.pdf				
29	4 of 4	NW/137.6	88.7 / -1.14	Gormark Holdings Limited 400 West Hunt Club Rd Ottawa ON K2A 1C5	ECA
Approval No:	9256-5HYLTA			MOE District:	
Approval Date:	2003-01-21			City:	
Status:	Revoked and/or Replaced			Longitude:	
Record Type:	ECA			Latitude:	
Link Source:	IDS			Geometry X:	
SWP Area Name:				Geometry Y:	
Approval Type:	ECA-INDUSTRIAL SEWAGE WORKS				
Project Type:	INDUSTRIAL SEWAGE WORKS				
Address:	400 West Hunt Club Rd				
Full Address:					
Full PDF Link:	https://www.accessenvironment.ene.gov.on.ca/instruments/0622-5GNRW5-14.pdf				
30	1 of 21	ESE/145.7	89.9 / 0.00	STINSON FUELS 53 BENTLEY AVE. NEPEAN CITY ON K2E 6T7	SPL
Ref No:	108923			Discharger Report:	
Site No:				Material Group:	
Incident Dt:	1/10/1995			Health/Env Conseq:	
Year:				Client Type:	
Incident Cause:	CONTAINER OVERFLOW			Sector Type:	
Incident Event:				Agency Involved:	
Contaminant Code:				Nearest Watercourse:	
Contaminant Name:				Site Address:	
Contaminant Limit 1:				Site District Office:	
Contam Limit Freq 1:				Site Postal Code:	
Contaminant UN No 1:				Site Region:	
Environment Impact:	POSSIBLE			Site Municipality:	20104
Nature of Impact:	Soil contamination			Site Lot:	
Receiving Medium:	LAND			Site Conc:	
Receiving Env:				Northing:	
MOE Response:				Easting:	
Dt MOE Arvl on Scrn:				Site Geo Ref Accu:	
MOE Reported Dt:	1/10/1995			Site Map Datum:	
Dt Document Closed:				SAC Action Class:	
Incident Reason:	ERROR			Source Type:	
Site Name:					

Map Key	Number of Records	Direction/ Distance (m)	Elev/Diff (m)	Site	DB
Site County/District: Site Geo Ref Meth: Incident Summary: STINSON FUELS-20 LITERS FURNACE OIL TO GROUND, SKID TANK OVERFILLED. Contaminant Qty:					
30	2 of 21	ESE/145.7	89.9 / 0.00	CARLETON IRON WORKS CO. LTD 53 BENTLEY AVE NEPEAN ON K2E 6T7	SCT
Established: 1964 Plant Size (ft²): 0 Employment: 30					
--Details--					
Description: FABRICATED STRUCTURAL METAL SIC/NAICS Code: 3441					
Description: ARCHITECTURAL AND ORNAMENTAL METAL WORK SIC/NAICS Code: 3446					
30	3 of 21	ESE/145.7	89.9 / 0.00	CARLETON IRON WORKS CO. LTD 53 BENTLEY AVE. OTTAWA ON K2E 6T7	GEN
Generator No: ON3636590 Status: Approval Years: 02,03,04,05,06,07,08 Contam. Facility: MHSW Facility: SIC Code: SIC Description:					
PO Box No: Country: Choice of Contact: Co Admin: Phone No Admin:					
Detail(s)					
Waste Class: 252 Waste Class Desc: WASTE OILS & LUBRICANTS					
Waste Class: 145 Waste Class Desc: PAINT/PIGMENT/COATING RESIDUES					
Waste Class: 211 Waste Class Desc: AROMATIC SOLVENTS					
30	4 of 21	ESE/145.7	89.9 / 0.00	Kimco Steel Sales Limited 53 Bentley Avenue, Nepean Ottawa ON	SPL
Ref No: 7672-8BSM65 Site No: Incident Dt: Year: Incident Cause: Pipe Or Hose Leak Incident Event: Contaminant Code: 15 Contaminant Name: HYDRAULIC OIL Contaminant Limit 1: Contam Limit Freq 1: Contaminant UN No 1: Environment Impact: Not Anticipated Nature of Impact:					
Discharger Report: Material Group: Health/Env Conseq: Client Type: Sector Type: Transport Truck Agency Involved: Nearest Watercourse: Site Address: 53 Bentley Avenue, Nepean Site District Office: Site Postal Code: Site Region: Site Municipality: Ottawa Site Lot:					

Map Key	Number of Records	Direction/Distance (m)	Elev/Diff (m)	Site	DB
Receiving Medium: Receiving Env: MOE Response: Referral to others Dt MOE Arvl on Scn: MOE Reported Dt: 12/3/2010 Dt Document Closed: 2/8/2011 Incident Reason: Equipment Failure Site Name: Parking lot of Carleton Iron Works<UNOFFICIAL> Site County/District: Site Geo Ref Meth: Incident Summary: Kimco Steel, 15-18: hydraulic oil to pkg lot, cntnd, clng Contaminant Qty: 18 L		Site Conc: Northing: Easting: Site Geo Ref Accu: Site Map Datum: SAC Action Class: Land Spills Source Type:			

[30](#) 5 of 21 *ESE/145.7* *89.9 / 0.00* **CARLETON IRON WORKS LTD
53 BENTLEY AV
NEPEAN ON** **DTNK**

Delisted Expired Fuel Safety Facilities

Instance No: 10283700
Status: EXPIRED
Instance ID: 14816
Instance Type: FS Facility
Description: Fuels Safety Private Fuel Outlet - Self Serve
TSSA Program Area:
Maximum Hazard Rank:
Facility Type:
Expired Date:
Original Source: EXP
Record Date: Up to Mar 2012

[30](#) 6 of 21 *ESE/145.7* *89.9 / 0.00* **CARLETON IRON WORKS CO. LTD
53 BENTLEY AVE.
OTTAWA ON** **GEN**

Generator No: ON3636590
Status:
Approval Years: 2009
Contam. Facility:
MHSW Facility:
SIC Code: 238120, 332999
SIC Description: Structural Steel and Precast Concrete Contractors, All Other Miscellaneous Fabricated Metal Product Manufacturing
PO Box No:
Country:
Choice of Contact:
Co Admin:
Phone No Admin:

Detail(s)

Waste Class: 145
Waste Class Desc: PAINT/PIGMENT/COATING RESIDUES
Waste Class: 211
Waste Class Desc: AROMATIC SOLVENTS
Waste Class: 252
Waste Class Desc: WASTE OILS & LUBRICANTS

[30](#) 7 of 21 *ESE/145.7* *89.9 / 0.00* **CARLETON IRON WORKS CO. LTD
53 BENTLEY AVE.
OTTAWA ON** **GEN**

Map Key	Number of Records	Direction/ Distance (m)	Elev/Diff (m)	Site	DB
Generator No:	ON3636590			PO Box No:	
Status:				Country:	
Approval Years:	2010			Choice of Contact:	
Contam. Facility:				Co Admin:	
MHSW Facility:				Phone No Admin:	
SIC Code:	238120, 332999				
SIC Description:	Structural Steel and Precast Concrete Contractors, All Other Miscellaneous Fabricated Metal Product Manufacturing				
<u>Detail(s)</u>					
Waste Class:	211				
Waste Class Desc:	AROMATIC SOLVENTS				
Waste Class:	252				
Waste Class Desc:	WASTE OILS & LUBRICANTS				
Waste Class:	145				
Waste Class Desc:	PAINT/PIGMENT/COATING RESIDUES				
<u>30</u>	8 of 21	ESE/145.7	89.9 / 0.00	CARLETON IRON WORKS CO. LTD 53 BENTLEY AVE. OTTAWA ON	GEN
Generator No:	ON3636590			PO Box No:	
Status:				Country:	
Approval Years:	2011			Choice of Contact:	
Contam. Facility:				Co Admin:	
MHSW Facility:				Phone No Admin:	
SIC Code:	238120, 332999				
SIC Description:	Structural Steel and Precast Concrete Contractors, All Other Miscellaneous Fabricated Metal Product Manufacturing				
<u>Detail(s)</u>					
Waste Class:	145				
Waste Class Desc:	PAINT/PIGMENT/COATING RESIDUES				
Waste Class:	252				
Waste Class Desc:	WASTE OILS & LUBRICANTS				
Waste Class:	211				
Waste Class Desc:	AROMATIC SOLVENTS				
<u>30</u>	9 of 21	ESE/145.7	89.9 / 0.00	CARLETON IRON WORKS CO. LTD 53 BENTLEY AVE. OTTAWA ON K2E 6T7	GEN
Generator No:	ON3636590			PO Box No:	
Status:				Country:	
Approval Years:	2012			Choice of Contact:	
Contam. Facility:				Co Admin:	
MHSW Facility:				Phone No Admin:	
SIC Code:	238120, 332999				
SIC Description:	Structural Steel and Precast Concrete Contractors, All Other Miscellaneous Fabricated Metal Product Manufacturing				
<u>Detail(s)</u>					
Waste Class:	252				
Waste Class Desc:	WASTE OILS & LUBRICANTS				

Map Key	Number of Records	Direction/ Distance (m)	Elev/Diff (m)	Site	DB
Waste Class:		211			
Waste Class Desc:		AROMATIC SOLVENTS			
Waste Class:		145			
Waste Class Desc:		PAINT/PIGMENT/COATING RESIDUES			

[30](#) 10 of 21 *ESE/145.7* 89.9 / 0.00 **CARLETON IRON WORKS CO. LTD
53 BENTLEY AVE.
OTTAWA ON** **GEN**

Generator No:	ON3636590	PO Box No:	
Status:		Country:	
Approval Years:	2013	Choice of Contact:	
Contam. Facility:		Co Admin:	
MHSW Facility:		Phone No Admin:	
SIC Code:	238120, 332999		
SIC Description:	STRUCTURAL STEEL AND PRECAST CONCRETE CONTRACTORS, ALL OTHER MISCELLANEOUS FABRICATED METAL PRODUCT MANUFACTURING		

Detail(s)

Waste Class:	252
Waste Class Desc:	WASTE OILS & LUBRICANTS
Waste Class:	145
Waste Class Desc:	PAINT/PIGMENT/COATING RESIDUES
Waste Class:	211
Waste Class Desc:	AROMATIC SOLVENTS

[30](#) 11 of 21 *ESE/145.7* 89.9 / 0.00 **CARLETON IRON WORKS LTD
53 BENTLEY AV NEPEAN K2E 6T7 ON CA
ON** **EXP**

Instance No:	11599334	Model:	NULL
Status:	EXPIRED	Quantity:	1
Instance ID:		Unit of Measure:	EA
Instance Type:		Fuel Type2:	NULL
Instance Creation Dt:	1/17/2000	Fuel Type3:	NULL
Instance Install Dt:	1/17/2000	Piping Steel:	
Item:		Piping Galvanized:	
Item Description:	FS Liquid Fuel Tank	Tank Single Wall St:	
Facility Type:	FS LIQUID FUEL TANK	Piping Underground:	
Overfill Prot Type:	NULL	Tank Underground:	
Creation Date:	7/5/2009 1:26:12 AM	Panam Related:	NULL
Expired Date:		Panam Venue Nm:	NULL
Manufacturer:	NULL		
Source:	FS Liquid Fuel Tank		
Description:	NULL		
Serial No:	NULL		
Ulc Standard:	NULL		
Facility Location:	53 BENTLEY AV NEPEAN K2E 6T7 ON CA		

[30](#) 12 of 21 *ESE/145.7* 89.9 / 0.00 **CARLETON IRON WORKS LTD
53 BENTLEY AV NEPEAN K2E 6T7 ON CA
ON** **EXP**

Instance No:	11599361	Model:	NULL
Status:	EXPIRED	Quantity:	1
Instance ID:		Unit of Measure:	EA
Instance Type:		Fuel Type2:	NULL
Instance Creation Dt:	1/17/2000	Fuel Type3:	NULL

Map Key	Number of Records	Direction/ Distance (m)	Elev/Diff (m)	Site	DB
Instance Install Dt:	1/17/2000			Piping Steel:	
Item:				Piping Galvanized:	
Item Description:	FS Liquid Fuel Tank			Tank Single Wall St:	
Facility Type:	FS LIQUID FUEL TANK			Piping Underground:	
Overfill Prot Type:	NULL			Tank Underground:	
Creation Date:	7/5/2009 1:26:13 AM			Panam Related:	NULL
Expired Date:				Panam Venue Nm:	NULL
Manufacturer:	NULL				
Source:	FS Liquid Fuel Tank				
Description:	NULL				
Serial No:	NULL				
Ulc Standard:	NULL				
Facility Location:	53 BENTLEY AV NEPEAN K2E 6T7 ON CA				

30	13 of 21	ESE/145.7	89.9 / 0.00	CARLETON IRON WORKS LTD 53 BENTLEY AV NEPEAN K2E 6T7 ON CA ON	EXP
Instance No:	11599347			Model:	NULL
Status:	EXPIRED			Quantity:	1
Instance ID:				Unit of Measure:	EA
Instance Type:				Fuel Type2:	NULL
Instance Creation Dt:	1/17/2000			Fuel Type3:	NULL
Instance Install Dt:	1/17/2000			Piping Steel:	
Item:				Piping Galvanized:	
Item Description:	FS Liquid Fuel Tank			Tank Single Wall St:	
Facility Type:	FS LIQUID FUEL TANK			Piping Underground:	
Overfill Prot Type:	NULL			Tank Underground:	
Creation Date:	7/5/2009 1:26:15 AM			Panam Related:	NULL
Expired Date:				Panam Venue Nm:	NULL
Manufacturer:	NULL				
Source:	FS Liquid Fuel Tank				
Description:	NULL				
Serial No:	NULL				
Ulc Standard:	NULL				
Facility Location:	53 BENTLEY AV NEPEAN K2E 6T7 ON CA				

30	14 of 21	ESE/145.7	89.9 / 0.00	CARLETON IRON WORKS CO. LTD 53 BENTLEY AVE. OTTAWA ON K2E 6T7	GEN
Generator No:	ON3636590			PO Box No:	
Status:				Country:	Canada
Approval Years:	2015			Choice of Contact:	CO_ADMIN
Contam. Facility:	No			Co Admin:	SIMON FULLER
MHSW Facility:	No			Phone No Admin:	613 225 0242 Ext.
SIC Code:	238120, 332999				
SIC Description:	STRUCTURAL STEEL AND PRECAST CONCRETE CONTRACTORS, ALL OTHER MISCELLANEOUS FABRICATED METAL PRODUCT MANUFACTURING				
<u>Detail(s)</u>					
Waste Class:	252				
Waste Class Desc:	WASTE OILS & LUBRICANTS				
Waste Class:	211				
Waste Class Desc:	AROMATIC SOLVENTS				
Waste Class:	145				
Waste Class Desc:	PAINT/PIGMENT/COATING RESIDUES				

Map Key	Number of Records	Direction/ Distance (m)	Elev/Diff (m)	Site	DB
30	15 of 21	ESE/145.7	89.9 / 0.00	CARLETON IRON WORKS CO. LTD 53 BENTLEY AVE. OTTAWA ON K2E 6T7	GEN

Generator No: ON3636590
Status:
Approval Years: 2016
Contam. Facility: No
MHSW Facility: No
SIC Code: 238120, 332999
SIC Description: STRUCTURAL STEEL AND PRECAST CONCRETE CONTRACTORS, ALL OTHER MISCELLANEOUS FABRICATED METAL PRODUCT MANUFACTURING

PO Box No:
Country: Canada
Choice of Contact: CO_ADMIN
Co Admin: SIMON FULLER
Phone No Admin: 613 225 0242 Ext.

Detail(s)

Waste Class: 145
Waste Class Desc: PAINT/PIGMENT/COATING RESIDUES

Waste Class: 211
Waste Class Desc: AROMATIC SOLVENTS

Waste Class: 252
Waste Class Desc: WASTE OILS & LUBRICANTS

30	16 of 21	ESE/145.7	89.9 / 0.00	CARLETON IRON WORKS CO. LTD 53 BENTLEY AVE. OTTAWA ON K2E 6T7	GEN
--------------------	----------	-----------	-------------	---	-----

Generator No: ON3636590
Status:
Approval Years: 2014
Contam. Facility: No
MHSW Facility: No
SIC Code: 238120, 332999
SIC Description: STRUCTURAL STEEL AND PRECAST CONCRETE CONTRACTORS, ALL OTHER MISCELLANEOUS FABRICATED METAL PRODUCT MANUFACTURING

PO Box No:
Country: Canada
Choice of Contact: CO_ADMIN
Co Admin: SIMON FULLER
Phone No Admin: 613 225 0242 Ext.

Detail(s)

Waste Class: 145
Waste Class Desc: PAINT/PIGMENT/COATING RESIDUES

Waste Class: 211
Waste Class Desc: AROMATIC SOLVENTS

Waste Class: 252
Waste Class Desc: WASTE OILS & LUBRICANTS

30	17 of 21	ESE/145.7	89.9 / 0.00	CARLETON IRON WORKS CO. LTD 53 BENTLEY AVE. OTTAWA ON K2E 6T7	GEN
--------------------	----------	-----------	-------------	---	-----

Generator No: ON3636590
Status: Registered
Approval Years: As of Dec 2018
Contam. Facility:
MHSW Facility:
SIC Code:
SIC Description:

PO Box No:
Country: Canada
Choice of Contact:
Co Admin:
Phone No Admin:

Detail(s)

Map Key	Number of Records	Direction/ Distance (m)	Elev/Diff (m)	Site	DB
Waste Class:		145 H			
Waste Class Desc:		Wastes from the use of pigments, coatings and paints			
Waste Class:		211 I			
Waste Class Desc:		Aromatic solvents and residues			
Waste Class:		252 L			
Waste Class Desc:		Waste crankcase oils and lubricants			

[30](#) 18 of 21 ESE/145.7 89.9 / 0.00 CARLETON IRON WORKS CO. LTD
53 BENTLEY AVE.
OTTAWA ON K2E 6T7 GEN

Generator No:	ON3636590	PO Box No:	
Status:	Registered	Country:	Canada
Approval Years:	As of Jul 2020	Choice of Contact:	
Contam. Facility:		Co Admin:	
MHSW Facility:		Phone No Admin:	
SIC Code:			
SIC Description:			

Detail(s)

Waste Class:	145 H
Waste Class Desc:	Wastes from the use of pigments, coatings and paints
Waste Class:	211 I
Waste Class Desc:	Aromatic solvents and residues
Waste Class:	252 L
Waste Class Desc:	Waste crankcase oils and lubricants
Waste Class:	145 I
Waste Class Desc:	Wastes from the use of pigments, coatings and paints

[30](#) 19 of 21 ESE/145.7 89.9 / 0.00 CARLETON IRON WORKS LTD
53 BENTLEY AV NEPEAN K2E 6T7 ON CA
ON FST

Instance No:	11599347	Manufacturer:	
Status:		Serial No:	
Cont Name:		Ulc Standard:	
Instance Type:		Quantity:	
Item:	FS LIQUID FUEL TANK	Unit of Measure:	
Item Description:	FS Liquid Fuel Tank	Fuel Type:	Diesel
Tank Type:	Liquid Fuel Single Wall AST	Fuel Type2:	NULL
Install Date:	1/17/2000	Fuel Type3:	NULL
Install Year:	1996	Piping Steel:	
Years in Service:		Piping Galvanized:	
Model:	NULL	Tanks Single Wall St:	
Description:		Piping Underground:	
Capacity:	1893	Num Underground:	
Tank Material:	Steel	Panam Related:	
Corrosion Protect:		Panam Venue:	
Overfill Protect:			
Facility Type:	FS Liquid Fuel Tank		
Parent Facility Type:			
Facility Location:			
Device Installed Location:	53 BENTLEY AV NEPEAN K2E 6T7 ON CA		

Fuel Storage Tank Details

Owner Account Name: CARLETON IRON WORKS LTD

Map Key	Number of Records	Direction/ Distance (m)	Elev/Diff (m)	Site	DB
30	20 of 21	ESE/145.7	89.9 / 0.00	CARLETON IRON WORKS LTD 53 BENTLEY AV NEPEAN K2E 6T7 ON CA ON	FST
Instance No: 11599361 Status: Cont Name: Instance Type: Item: FS LIQUID FUEL TANK Item Description: FS Liquid Fuel Tank Tank Type: Liquid Fuel Single Wall AST Install Date: 1/17/2000 Install Year: 1996 Years in Service: Model: NULL Description: Capacity: 1893 Tank Material: Steel Corrosion Protect: Overfill Protect: Facility Type: FS Liquid Fuel Tank Parent Facility Type: Facility Location: Device Installed Location: 53 BENTLEY AV NEPEAN K2E 6T7 ON CA		Manufacturer: Serial No: Ulc Standard: Quantity: Unit of Measure: Fuel Type: Diesel Fuel Type2: NULL Fuel Type3: NULL Piping Steel: Piping Galvanized: Tanks Single Wall St: Piping Underground: Num Underground: Panam Related: Panam Venue:			
<u>Fuel Storage Tank Details</u>					
Owner Account Name: CARLETON IRON WORKS LTD					
30	21 of 21	ESE/145.7	89.9 / 0.00	CARLETON IRON WORKS LTD 53 BENTLEY AV NEPEAN K2E 6T7 ON CA ON	FST
Instance No: 11599334 Status: Cont Name: Instance Type: Item: FS LIQUID FUEL TANK Item Description: FS Liquid Fuel Tank Tank Type: Liquid Fuel Single Wall AST Install Date: 1/17/2000 Install Year: 1996 Years in Service: Model: NULL Description: Capacity: 1893 Tank Material: Steel Corrosion Protect: Overfill Protect: Facility Type: FS Liquid Fuel Tank Parent Facility Type: Facility Location: Device Installed Location: 53 BENTLEY AV NEPEAN K2E 6T7 ON CA		Manufacturer: Serial No: Ulc Standard: Quantity: Unit of Measure: Fuel Type: Diesel Fuel Type2: NULL Fuel Type3: NULL Piping Steel: Piping Galvanized: Tanks Single Wall St: Piping Underground: Num Underground: Panam Related: Panam Venue:			
<u>Fuel Storage Tank Details</u>					
Owner Account Name: CARLETON IRON WORKS LTD					
31	1 of 1	W/146.4	87.9 / -2.00	Westburne Ruddy Electric 1867 Merivale Rd Nepean ON K2G 1E3	SCT

Map Key	Number of Records	Direction/ Distance (m)	Elev/Diff (m)	Site	DB
Established:		01-DEC-62			
Plant Size (ft²):		50000			
Employment:					
--Details--					
Description:		Electrical Wiring and Construction Supplies Wholesaler-Distributors			
SIC/NAICS Code:		416110			
Description:		Electronic Components, Navigational and Communications Equipment and Supplies Wholesaler-Distributors			
SIC/NAICS Code:		417320			
Description:		Electrical Wiring and Construction Supplies Wholesaler-Distributors			
SIC/NAICS Code:		416110			
32	1 of 17	SSW/152.0	90.6 / 0.69	AKINS PRINTING LIMITED 25 BENTLEY AVE NEPEAN ON K2E 6T7	SCT
Established:		1936			
Plant Size (ft²):		7825			
Employment:		25			
--Details--					
Description:		COMMERCIAL PRINTING, LITHOGRAPHIC			
SIC/NAICS Code:		2752			
32	2 of 17	SSW/152.0	90.6 / 0.69	25 Bentley Avenue Ottawa ON	EHS
Order No:		20070430016		Nearest Intersection:	
Status:		C		Municipality:	
Report Type:		CAN - Custom Report		Client Prov/State:	
Report Date:		5/8/2007		Search Radius (km):	0.25
Date Received:		4/30/2007		X:	-75.720032
Previous Site Name:				Y:	45.332917
Lot/Building Size:					
Additional Info Ordered:		Fire Insur. Maps And /or Site Plans			
32	3 of 17	SSW/152.0	90.6 / 0.69	VAN'S PRESSURE CLEANING LIMITED 25 Bentley Ave. Ottawa ON	GEN
Generator No:		ON4992615		PO Box No:	
Status:				Country:	
Approval Years:		2009		Choice of Contact:	
Contam. Facility:				Co Admin:	
MHSW Facility:				Phone No Admin:	
SIC Code:		811111, 238320			
SIC Description:		General Automotive Repair, Painting and Wall Covering Contractors			
32	4 of 17	SSW/152.0	90.6 / 0.69	VAN'S PRESSURE CLEANING LIMITED 25 Bentley Ave. Ottawa ON	GEN
Generator No:		ON4992615		PO Box No:	
Status:				Country:	
Approval Years:		2010		Choice of Contact:	

Map Key	Number of Records	Direction/ Distance (m)	Elev/Diff (m)	Site	DB
Contam. Facility: MHSW Facility: SIC Code: 811111, 238320 SIC Description: General Automotive Repair, Painting and Wall Covering Contractors				Co Admin: Phone No Admin:	
Detail(s)					
Waste Class: 252 Waste Class Desc: WASTE OILS & LUBRICANTS					
32	5 of 17	SSW/152.0	90.6 / 0.69	Comfort Insulation 25B Bentley Avenue Ottawa ON K2E 6T7	GEN
Generator No: ON7605645 Status: Approval Years: 2011 Contam. Facility: MHSW Facility: SIC Code: 238310 SIC Description:				PO Box No: Country: Choice of Contact: Co Admin: Phone No Admin:	
32	6 of 17	SSW/152.0	90.6 / 0.69	VAN'S PRESSURE CLEANING LIMITED 25 Bentley Ave. Ottawa ON	GEN
Generator No: ON4992615 Status: Approval Years: 2011 Contam. Facility: MHSW Facility: SIC Code: 811111, 238320 SIC Description: General Automotive Repair, Painting and Wall Covering Contractors				PO Box No: Country: Choice of Contact: Co Admin: Phone No Admin:	
Detail(s)					
Waste Class: 252 Waste Class Desc: WASTE OILS & LUBRICANTS					
32	7 of 17	SSW/152.0	90.6 / 0.69	A GROUP INC 25 BENTLEY AVE NEPEAN ON K2E 6T7	EASR
Approval No: R-004-3367320228 Status: REGISTERED Date: 2013-07-29 Record Type: EASR Link Source: MOFA Project Type: Waste Management System Full Address: Approval Type: EASR-Waste Management System Full PDF Link: http://www.accessenvironment.ene.gov.on.ca/AEWeb/ae/ViewDocument.action?documentRefID=6353				SWP Area Name: Rideau Valley MOE District: Ottawa Municipality: NEPEAN Latitude: 45.333225 Longitude: -75.72027 Geometry X: Geometry Y:	
32	8 of 17	SSW/152.0	90.6 / 0.69	VAN'S PRESSURE CLEANING LIMITED 25 Bentley Ave. Ottawa ON	GEN
Generator No: ON4992615 Status: Approval Years: 2012				PO Box No: Country: Choice of Contact:	

Map Key	Number of Records	Direction/ Distance (m)	Elev/Diff (m)	Site	DB
Contam. Facility: MHSW Facility: SIC Code: SIC Description:		811111, 238320		Co Admin: Phone No Admin: General Automotive Repair, Painting and Wall Covering Contractors	
<u>Detail(s)</u>					
Waste Class: Waste Class Desc:		252 WASTE OILS & LUBRICANTS			
32	9 of 17	SSW/152.0	90.6 / 0.69	VAN'S PRESSURE CLEANING LIMITED 25 Bentley Ave. Ottawa ON	GEN
Generator No: Status: Approval Years: Contam. Facility: MHSW Facility: SIC Code: SIC Description:		ON4992615 2013 811111, 238320		PO Box No: Country: Choice of Contact: Co Admin: Phone No Admin: GENERAL AUTOMOTIVE REPAIR, PAINTING AND WALL COVERING CONTRACTORS	
<u>Detail(s)</u>					
Waste Class: Waste Class Desc:		252 WASTE OILS & LUBRICANTS			
32	10 of 17	SSW/152.0	90.6 / 0.69	Comfort Insulation 25B Bentley Avenue Ottawa ON K2E 6T7	GEN
Generator No: Status: Approval Years: Contam. Facility: MHSW Facility: SIC Code: SIC Description:		ON7605645 2016 No No 238310		PO Box No: Country: Choice of Contact: Co Admin: Phone No Admin: Canada CO_OFFICIAL DRYWALL AND INSULATION CONTRACTORS	
<u>Detail(s)</u>					
Waste Class: Waste Class Desc:		148 INORGANIC LABORATORY CHEMICALS			
Waste Class: Waste Class Desc:		331 WASTE COMPRESSED GASES			
Waste Class: Waste Class Desc:		232 POLYMERIC RESINS			
Waste Class: Waste Class Desc:		221 LIGHT FUELS			
Waste Class: Waste Class Desc:		252 WASTE OILS & LUBRICANTS			
Waste Class: Waste Class Desc:		145 PAINT/PIGMENT/COATING RESIDUES			
32	11 of 17	SSW/152.0	90.6 / 0.69	Comfort Insulation 25B Bentley Avenue	GEN

Map Key	Number of Records	Direction/ Distance (m)	Elev/Diff (m)	Site	DB
Ottawa ON K2E 6T7					
Generator No:	ON7605645			PO Box No:	
Status:				Country:	Canada
Approval Years:	2015			Choice of Contact:	CO_OFFICIAL
Contam. Facility:	No			Co Admin:	
MHSW Facility:	No			Phone No Admin:	
SIC Code:	238310				
SIC Description:	DRYWALL AND INSULATION CONTRACTORS				
<u>Detail(s)</u>					
Waste Class:	232				
Waste Class Desc:	POLYMERIC RESINS				
Waste Class:	148				
Waste Class Desc:	INORGANIC LABORATORY CHEMICALS				
Waste Class:	331				
Waste Class Desc:	WASTE COMPRESSED GASES				
Waste Class:	221				
Waste Class Desc:	LIGHT FUELS				
32	12 of 17	SSW/152.0	90.6 / 0.69	Comfort Insulation 25B Bentley Avenue Ottawa ON K2E 6T7	GEN
Generator No:	ON7605645			PO Box No:	
Status:				Country:	Canada
Approval Years:	2014			Choice of Contact:	CO_OFFICIAL
Contam. Facility:	No			Co Admin:	
MHSW Facility:	No			Phone No Admin:	
SIC Code:	238310				
SIC Description:	DRYWALL AND INSULATION CONTRACTORS				
<u>Detail(s)</u>					
Waste Class:	221				
Waste Class Desc:	LIGHT FUELS				
Waste Class:	232				
Waste Class Desc:	POLYMERIC RESINS				
Waste Class:	331				
Waste Class Desc:	WASTE COMPRESSED GASES				
Waste Class:	148				
Waste Class Desc:	INORGANIC LABORATORY CHEMICALS				
32	13 of 17	SSW/152.0	90.6 / 0.69	VAN'S PRESSURE CLEANING LIMITED 25 Bentley Ave. Ottawa ON K2E6T7	GEN
Generator No:	ON4992615			PO Box No:	
Status:				Country:	Canada
Approval Years:	2014			Choice of Contact:	CO_OFFICIAL
Contam. Facility:	No			Co Admin:	
MHSW Facility:	No			Phone No Admin:	
SIC Code:	811111, 238320				
SIC Description:	GENERAL AUTOMOTIVE REPAIR, PAINTING AND WALL COVERING CONTRACTORS				

Map Key	Number of Records	Direction/ Distance (m)	Elev/Diff (m)	Site	DB
---------	-------------------	----------------------------	------------------	------	----

Detail(s)

Waste Class: 252
Waste Class Desc: WASTE OILS & LUBRICANTS

32	14 of 17	SSW/152.0	90.6 / 0.69	Comfort Insulation 25B Bentley Avenue Ottawa ON K2E 6T7	GEN
--------------------	----------	-----------	-------------	---	-----

Generator No:	ON7605645	PO Box No:	
Status:	Registered	Country:	Canada
Approval Years:	As of Dec 2018	Choice of Contact:	
Contam. Facility:		Co Admin:	
MHSW Facility:		Phone No Admin:	
SIC Code:			
SIC Description:			

Detail(s)

Waste Class: 221 I
Waste Class Desc: Light fuels

Waste Class: 232 L
Waste Class Desc: Polymeric resins

Waste Class: 232 R
Waste Class Desc: Polymeric resins

Waste Class: 252 L
Waste Class Desc: Waste crankcase oils and lubricants

32	15 of 17	SSW/152.0	90.6 / 0.69	A Group Inc. 25 A Bentley Avenue Ottawa ON K2E 6T7	GEN
--------------------	----------	-----------	-------------	--	-----

Generator No:	ON8266041	PO Box No:	
Status:	Registered	Country:	Canada
Approval Years:	As of Dec 2018	Choice of Contact:	
Contam. Facility:		Co Admin:	
MHSW Facility:		Phone No Admin:	
SIC Code:			
SIC Description:			

Detail(s)

Waste Class: 252 L
Waste Class Desc: Waste crankcase oils and lubricants

32	16 of 17	SSW/152.0	90.6 / 0.69	A Group Inc. 25 A Bentley Avenue Ottawa ON K2E 6T7	GEN
--------------------	----------	-----------	-------------	--	-----

Generator No:	ON8266041	PO Box No:	
Status:	Registered	Country:	Canada
Approval Years:	As of Jul 2020	Choice of Contact:	
Contam. Facility:		Co Admin:	
MHSW Facility:		Phone No Admin:	
SIC Code:			
SIC Description:			

Map Key	Number of Records	Direction/ Distance (m)	Elev/Diff (m)	Site	DB
<u>Detail(s)</u>					
Waste Class:		252 L			
Waste Class Desc:		Waste crankcase oils and lubricants			
32	17 of 17	SSW/152.0	90.6 / 0.69	Comfort Group of Companies Cor 25B Bentley Avenue Ottawa ON K2E 6T7	GEN
Generator No:	ON7605645	PO Box No:			
Status:	Registered	Country:		Canada	
Approval Years:	As of Jul 2020	Choice of Contact:			
Contam. Facility:		Co Admin:			
MHSW Facility:		Phone No Admin:			
SIC Code:					
SIC Description:					
<u>Detail(s)</u>					
Waste Class:		221 L			
Waste Class Desc:		Light fuels			
Waste Class:		252 L			
Waste Class Desc:		Waste crankcase oils and lubricants			
Waste Class:		331 I			
Waste Class Desc:		Waste compressed gases including cylinders			
Waste Class:		232 R			
Waste Class Desc:		Polymeric resins			
Waste Class:		221 I			
Waste Class Desc:		Light fuels			
Waste Class:		331 L			
Waste Class Desc:		Waste compressed gases including cylinders			
Waste Class:		232 L			
Waste Class Desc:		Polymeric resins			
33	1 of 11	WSW/152.0	89.2 / -0.69	W J MOWAT LTD 22 JAMIE AV NEPEAN ON K2E 6T6	PRT
Location ID:	9607				
Type:	private				
Expiry Date:					
Capacity (L):	0.00				
Licence #:	0001065253				
33	2 of 11	WSW/152.0	89.2 / -0.69	MOWAT EXPRESS 22 JAMIE AVE. NEPEAN ON K2E 6T6	GEN
Generator No:	ON1042600	PO Box No:			
Status:		Country:			
Approval Years:	88	Choice of Contact:			
Contam. Facility:		Co Admin:			
MHSW Facility:		Phone No Admin:			
SIC Code:	4842				
SIC Description:	COURIER SERV. IND.				

Map Key	Number of Records	Direction/ Distance (m)	Elev/Diff (m)	Site	DB
<u>Detail(s)</u>					
Waste Class:		213			
Waste Class Desc:		PETROLEUM DISTILLATES			
33	3 of 11	WSW/152.0	89.2 / -0.69	MOWAT EXPRESS(SEE & USE ON0594701) 22 JAMIE AVE. NEPEAN ON K2E 6T6	GEN
Generator No:	ON1042600			PO Box No:	
Status:				Country:	
Approval Years:	89,90			Choice of Contact:	
Contam. Facility:				Co Admin:	
MHSW Facility:				Phone No Admin:	
SIC Code:	4842				
SIC Description:	COURIER SERV. IND.				
<u>Detail(s)</u>					
Waste Class:		213			
Waste Class Desc:		PETROLEUM DISTILLATES			
33	4 of 11	WSW/152.0	89.2 / -0.69	MOWAT EXPRESS(SEE & USE ON0594701)25-490 22 JAMIE AVE. NEPEAN ON K2E 6T6	GEN
Generator No:	ON1042600			PO Box No:	
Status:				Country:	
Approval Years:	92,93,94,95,96,97,98			Choice of Contact:	
Contam. Facility:				Co Admin:	
MHSW Facility:				Phone No Admin:	
SIC Code:	4842				
SIC Description:	COURIER SERV. IND.				
<u>Detail(s)</u>					
33	5 of 11	WSW/152.0	89.2 / -0.69	Carleton Electric Ltd. 22D Jamie Avenue Nepean ON K2E 6T6	GEN
Generator No:	ON6657409			PO Box No:	
Status:				Country:	
Approval Years:	02,03,04,05,06,07,08			Choice of Contact:	
Contam. Facility:				Co Admin:	
MHSW Facility:				Phone No Admin:	
SIC Code:					
SIC Description:					
<u>Detail(s)</u>					
Waste Class:		251			
Waste Class Desc:		OIL SKIMMINGS & SLUDGES			
Waste Class:		252			
Waste Class Desc:		WASTE OILS & LUBRICANTS			
33	6 of 11	WSW/152.0	89.2 / -0.69	W J MOWAT LTD 22 JAMIE AV NEPEAN ON	DTNK

Map Key	Number of Records	Direction/ Distance (m)	Elev/Diff (m)	Site	DB
<u>Delisted Expired Fuel Safety Facilities</u>					
Instance No:		9436428			
Status:		EXPIRED			
Instance ID:		383195			
Instance Type:		FS Facility			
Description:		Fuels Safety Private Fuel Outlet - Self Serve			
TSSA Program Area:					
Maximum Hazard Rank:					
Facility Type:					
Expired Date:					
Original Source:		EXP			
Record Date:		Up to Mar 2012			
33	7 of 11	WSW/152.0	89.2 / -0.69	Carleton Electric Ltd. 22D Jamie Avenue Nepean ON K2E 6T6	GEN
Generator No:		ON6657409		PO Box No:	
Status:				Country:	
Approval Years:		2009		Choice of Contact:	
Contam. Facility:				Co Admin:	
MHSW Facility:				Phone No Admin:	
SIC Code:		232510			
SIC Description:					
<u>Detail(s)</u>					
Waste Class:		251			
Waste Class Desc:		OIL SKIMMINGS & SLUDGES			
Waste Class:		252			
Waste Class Desc:		WASTE OILS & LUBRICANTS			
33	8 of 11	WSW/152.0	89.2 / -0.69	Carleton Electric Ltd. 22D Jamie Avenue Nepean ON K2E 6T6	GEN
Generator No:		ON6657409		PO Box No:	
Status:				Country:	
Approval Years:		2010		Choice of Contact:	
Contam. Facility:				Co Admin:	
MHSW Facility:				Phone No Admin:	
SIC Code:		232510			
SIC Description:					
<u>Detail(s)</u>					
Waste Class:		252			
Waste Class Desc:		WASTE OILS & LUBRICANTS			
Waste Class:		251			
Waste Class Desc:		OIL SKIMMINGS & SLUDGES			
33	9 of 11	WSW/152.0	89.2 / -0.69	Carleton Electric Ltd. 22D Jamie Avenue Nepean ON K2E 6T6	GEN
Generator No:		ON6657409		PO Box No:	
Status:				Country:	

Map Key	Number of Records	Direction/ Distance (m)	Elev/Diff (m)	Site	DB
Approval Years: Contam. Facility: MHSW Facility: SIC Code: SIC Description:	2011 232510			Choice of Contact: Co Admin: Phone No Admin:	
<u>Detail(s)</u>					
Waste Class: Waste Class Desc:	252 WASTE OILS & LUBRICANTS				
Waste Class: Waste Class Desc:	251 OIL SKIMMINGS & SLUDGES				
33	10 of 11	WSW/152.0	89.2 / -0.69	Carleton Electric Ltd. 22D Jamie Avenue Nepean ON K2E 6T6	GEN
Generator No: Status: Approval Years: Contam. Facility: MHSW Facility: SIC Code: SIC Description:	ON6657409 2012 232510			PO Box No: Country: Choice of Contact: Co Admin: Phone No Admin:	
<u>Detail(s)</u>					
Waste Class: Waste Class Desc:	251 OIL SKIMMINGS & SLUDGES				
Waste Class: Waste Class Desc:	252 WASTE OILS & LUBRICANTS				
33	11 of 11	WSW/152.0	89.2 / -0.69	Carleton Electric Ltd. 22D Jamie Avenue Nepean ON	GEN
Generator No: Status: Approval Years: Contam. Facility: MHSW Facility: SIC Code: SIC Description:	ON6657409 2013 232510			PO Box No: Country: Choice of Contact: Co Admin: Phone No Admin:	
<u>Detail(s)</u>					
Waste Class: Waste Class Desc:	252 WASTE OILS & LUBRICANTS				
Waste Class: Waste Class Desc:	251 OIL SKIMMINGS & SLUDGES				
34	1 of 6	NNE/164.2	88.9 / -1.00	Myers Carstar Collision Centre 30 Sunderland Road Ottawa Ontario K2E 7T6 Ottawa ON	EBR
EBR Registry No: Ministry Ref No:	IA03E0489 6925-5L3Q4G			Decision Posted: Exception Posted:	

Map Key	Number of Records	Direction/ Distance (m)	Elev/Diff (m)	Site	DB
Notice Type: Instrument Decision Notice Stage: 800719162 Notice Date: January 05, 2004 Proposal Date: April 11, 2003 Year: 2003 Instrument Type: (EPA s. 9) - Approval for discharge into the natural environment other than water (i.e. Air) Off Instrument Name: Posted By: Company Name: Myers Carstar Collision Centre Site Address: Location Other: Proponent Name: Proponent Address: 30 Sunderland Road, Ottawa Ontario, K2E 7T6 Comment Period: URL: Section: Act 1: Act 2: Site Location Map: Site Location Details: 30 Sunderland Road Ottawa Ontario K2E 7T6 Ottawa					

34	2 of 6	NNE/164.2	88.9 / -1.00	Myers Cadillac Chevrolet Inc. 30 Sunderland Road Ottawa, Ontario K2E 7T6 CITY OF OTTAWA ON	EBR
EBR Registry No: 010-7314 Ministry Ref No: 6613-7U2K7N Notice Type: Instrument Decision Notice Stage: 803364919 Notice Date: November 23, 2009 Proposal Date: July 24, 2009 Year: 2009 Instrument Type: (EPA s. 9) - Approval for discharge into the natural environment other than water (i.e. Air) Off Instrument Name: Posted By: Company Name: Myers Cadillac Chevrolet Inc. Site Address: Location Other: Proponent Name: Proponent Address: 30 Sunderland Road, Ottawa Ontario, Canada K2E 7T6 Comment Period: URL: Decision Posted: Exception Posted: Section: Act 1: Act 2: Site Location Map: Site Location Details: 30 Sunderland Road Ottawa, Ontario K2E 7T6 CITY OF OTTAWA					

34	3 of 6	NNE/164.2	88.9 / -1.00	Myers Cadillac Chevrolet Inc. 30 Sunderland Rd Ottawa ON	CA
Certificate #: 6485-7XULHR Application Year: 2009 Issue Date: 11/17/2009 Approval Type: Air Status: Approved Application Type: Client Name: Client Address: Client City:					

Map Key	Number of Records	Direction/ Distance (m)	Elev/Diff (m)	Site	DB
Client Postal Code: Project Description: Contaminants: Emission Control:					
34	4 of 6	NNE/164.2	88.9 / -1.00	Myers Chev-Olds-Cadillac Inc. 30 Sunderland Road Ottawa ON	CA
Certificate #: Application Year: Issue Date: Approval Type: Status: Application Type: Client Name: Client Address: Client City: Client Postal Code: Project Description: Contaminants: Emission Control:		7726-5TVL2N 2003 12/10/2003 Air Revoked and/or Replaced			
34	5 of 6	NNE/164.2	88.9 / -1.00	Myers Cadillac Chevrolet Inc. 30 Sunderland Rd Ottawa ON K2E 7T6	ECA
Approval No: Approval Date: Status: Record Type: Link Source: SWP Area Name: Approval Type: Project Type: Address: Full Address: Full PDF Link:		6485-7XULHR 2009-11-17 Approved ECA IDS Rideau Valley ECA-AIR AIR 30 Sunderland Rd https://www.accessenvironment.ene.gov.on.ca/instruments/6613-7U2K7N-14.pdf			
MOE District: City: Longitude: Latitude: Geometry X: Geometry Y:		Ottawa Ottawa -75.72025 45.335407			
34	6 of 6	NNE/164.2	88.9 / -1.00	Myers Chev-Olds-Cadillac Inc. 30 Sunderland Road Ottawa ON K2E 7T6	ECA
Approval No: Approval Date: Status: Record Type: Link Source: SWP Area Name: Approval Type: Project Type: Address: Full Address: Full PDF Link:		7726-5TVL2N 2003-12-10 Revoked and/or Replaced ECA IDS Rideau Valley ECA-AIR AIR 30 Sunderland Road https://www.accessenvironment.ene.gov.on.ca/instruments/6925-5L3Q4G-14.pdf			
MOE District: City: Longitude: Latitude: Geometry X: Geometry Y:		Ottawa Ottawa -75.72025 45.335407			
35	1 of 1	ESE/168.0	89.9 / 0.00	53 Bentley Ave Ottawa ON	WWIS
Well ID:		7335207		Data Entry Status:	

Map Key	Number of Records	Direction/ Distance (m)	Elev/Diff (m)	Site	DB
Construction Date:				Data Src:	
Primary Water Use:	Monitoring and Test Hole			Date Received:	3/8/2019
Sec. Water Use:				Selected Flag:	Yes
Final Well Status:	Monitoring and Test Hole			Abandonment Rec:	
Water Type:				Contractor:	7241
Casing Material:				Form Version:	7
Audit No:	Z298135			Owner:	
Tag:	A261284			Street Name:	53 Bentley Ave
Construction Method:				County:	OTTAWA
Elevation (m):				Municipality:	OTTAWA CITY
Elevation Reliability:				Site Info:	
Depth to Bedrock:				Lot:	
Well Depth:				Concession:	
Overburden/Bedrock:				Concession Name:	
Pump Rate:				Easting NAD83:	
Static Water Level:				Northing NAD83:	
Flowing (Y/N):				Zone:	
Flow Rate:				UTM Reliability:	
Clear/Cloudy:					

PDF URL (Map):

Bore Hole Information

Bore Hole ID:	1007464843	Elevation:	
DP2BR:		Elevrc:	
Spatial Status:		Zone:	18
Code OB:		East83:	443768
Code OB Desc:		North83:	5020308
Open Hole:		Org CS:	UTM83
Cluster Kind:		UTMRC:	4
Date Completed:	11/1/2018	UTMRC Desc:	margin of error : 30 m - 100 m
Remarks:		Location Method:	wwr
Elevrc Desc:			
Location Source Date:			
Improvement Location Source:			
Improvement Location Method:			
Source Revision Comment:			
Supplier Comment:			

Overburden and Bedrock

Materials Interval

Formation ID:	1007824657
Layer:	3
Color:	6
General Color:	BROWN
Mat1:	28
Most Common Material:	SAND
Mat2:	06
Mat2 Desc:	SILT
Mat3:	79
Mat3 Desc:	PACKED
Formation Top Depth:	6.1
Formation End Depth:	9.75
Formation End Depth UOM:	m

Overburden and Bedrock

Materials Interval

Formation ID:	1007824655
Layer:	1
Color:	2

Map Key	Number of Records	Direction/ Distance (m)	Elev/Diff (m)	Site	DB
General Color:		GREY			
Mat1:		11			
Most Common Material:		GRAVEL			
Mat2:		28			
Mat2 Desc:		SAND			
Mat3:		77			
Mat3 Desc:		LOOSE			
Formation Top Depth:		0			
Formation End Depth:		1.5			
Formation End Depth UOM:		m			
<u>Overburden and Bedrock</u>					
<u>Materials Interval</u>					
Formation ID:		1007824656			
Layer:		2			
Color:		6			
General Color:		BROWN			
Mat1:		28			
Most Common Material:		SAND			
Mat2:		06			
Mat2 Desc:		SILT			
Mat3:		05			
Mat3 Desc:		CLAY			
Formation Top Depth:		1.5			
Formation End Depth:		6.1			
Formation End Depth UOM:		m			
<u>Annular Space/Abandonment</u>					
<u>Sealing Record</u>					
Plug ID:		1007826202			
Layer:		3			
Plug From:		6.1			
Plug To:		9.75			
Plug Depth UOM:		m			
<u>Annular Space/Abandonment</u>					
<u>Sealing Record</u>					
Plug ID:		1007826200			
Layer:		1			
Plug From:		0			
Plug To:		0.31			
Plug Depth UOM:		m			
<u>Annular Space/Abandonment</u>					
<u>Sealing Record</u>					
Plug ID:		1007826201			
Layer:		2			
Plug From:		0.31			
Plug To:		6.1			
Plug Depth UOM:		m			
<u>Method of Construction & Well</u>					
<u>Use</u>					
Method Construction ID:		1007827698			
Method Construction Code:		2			
Method Construction:		Rotary (Convent.)			
Other Method Construction:					

Map Key	Number of Records	Direction/ Distance (m)	Elev/Diff (m)	Site	DB
<u>Pipe Information</u>					
Pipe ID:			1007822387		
Casing No:			0		
Comment:					
Alt Name:					
<u>Construction Record - Casing</u>					
Casing ID:			1007828396		
Layer:			1		
Material:			5		
Open Hole or Material:			PLASTIC		
Depth From:			0		
Depth To:			6.7		
Casing Diameter:			5.2		
Casing Diameter UOM:			cm		
Casing Depth UOM:			m		
<u>Construction Record - Screen</u>					
Screen ID:			1007829069		
Layer:			1		
Slot:			10		
Screen Top Depth:			6.7		
Screen End Depth:			9.75		
Screen Material:			5		
Screen Depth UOM:			m		
Screen Diameter UOM:			cm		
Screen Diameter:			6.03		
<u>Results of Well Yield Testing</u>					
Pump Test ID:			1007829992		
Pump Set At:					
Static Level:					
Final Level After Pumping:					
Recommended Pump Depth:					
Pumping Rate:					
Flowing Rate:					
Recommended Pump Rate:					
Levels UOM:			m		
Rate UOM:			LPM		
Water State After Test Code:					
Water State After Test:					
Pumping Test Method:			0		
Pumping Duration HR:					
Pumping Duration MIN:					
Flowing:					
<u>Hole Diameter</u>					
Hole ID:			1007827330		
Diameter:			20.23		
Depth From:			0		
Depth To:			9.75		
Hole Depth UOM:			m		
Hole Diameter UOM:			cm		

Map Key	Number of Records	Direction/ Distance (m)	Elev/Diff (m)	Site	DB
36	1 of 1	ESE/171.9	89.9 / 0.00	ON	BORE
Borehole ID:	612367			Inclin FLG:	No
OGF ID:	215513676			SP Status:	Initial Entry
Status:				Surv Elev:	No
Type:	Borehole			Piezometer:	No
Use:				Primary Name:	
Completion Date:	MAR-1967			Municipality:	
Static Water Level:				Lot:	
Primary Water Use:				Township:	
Sec. Water Use:				Latitude DD:	45.333793
Total Depth m:	49.4			Longitude DD:	-75.717738
Depth Ref:	Ground Surface			UTM Zone:	18
Depth Elev:				Easting:	443761
Drill Method:				Northing:	5020282
Orig Ground Elev m:	88.4			Location Accuracy:	
Elev Reliabil Note:				Accuracy:	Not Applicable
DEM Ground Elev m:	89.9				
Concession:					
Location D:					
Survey D:					
Comments:					

Borehole Geology Stratum

Geology Stratum ID:	218391013			Mat Consistency:	
Top Depth:	0			Material Moisture:	
Bottom Depth:	2.4			Material Texture:	
Material Color:				Non Geo Mat Type:	
Material 1:	Clay			Geologic Formation:	
Material 2:				Geologic Group:	
Material 3:				Geologic Period:	
Material 4:				Depositional Gen:	
Gsc Material Description:					
Stratum Description:	CLAY.				
Geology Stratum ID:	218391016			Mat Consistency:	
Top Depth:	18.9			Material Moisture:	
Bottom Depth:	49.4			Material Texture:	Fine
Material Color:	Grey			Non Geo Mat Type:	
Material 1:	Limestone			Geologic Formation:	
Material 2:				Geologic Group:	
Material 3:				Geologic Period:	
Material 4:				Depositional Gen:	
Gsc Material Description:					
Stratum Description:	LIMESTONE. 00160GREY. GRAVEL,SAND,STONES. GREY. LIMESTONE. GREY. 00165,SILT-VERY FINE				
	**Note: Many records provided by the department have a truncated [Stratum Description] field.				
Geology Stratum ID:	218391015			Mat Consistency:	
Top Depth:	18.3			Material Moisture:	
Bottom Depth:	18.9			Material Texture:	
Material Color:				Non Geo Mat Type:	
Material 1:	Gravel			Geologic Formation:	
Material 2:	Sand			Geologic Group:	
Material 3:				Geologic Period:	
Material 4:				Depositional Gen:	
Gsc Material Description:					
Stratum Description:	GRAVEL,SAND.				
Geology Stratum ID:	218391014			Mat Consistency:	
Top Depth:	2.4			Material Moisture:	
Bottom Depth:	18.3			Material Texture:	
Material Color:				Non Geo Mat Type:	
Material 1:	Sand			Geologic Formation:	

Map Key	Number of Records	Direction/ Distance (m)	Elev/Diff (m)	Site	DB
Material 2: Material 3: Material 4: Gsc Material Description: Stratum Description:		SAND.		Geologic Group: Geologic Period: Depositional Gen:	
Source					
Source Type: Source Orig: Source Date: Confidence: Observatio: Source Name: Source Details: Confiden 1:	Data Survey Geological Survey of Canada 1956-1972			Source Appl: Source Iden: Scale or Res: Horizontal: Verticalda:	Spatial/Tabular 1 Varies NAD27 Mean Average Sea Level
Urban Geology Automated Information System (UGAIS) File: OTTAWA1.txt RecordID: 04875 NTS_Sheet:					
Source List					
Source Identifier: Source Type: Source Date: Scale or Resolution: Source Name: Source Originators:	1 Data Survey 1956-1972 Varies Urban Geology Automated Information System (UGAIS) Geological Survey of Canada			Horizontal Datum: Vertical Datum: Projection Name:	NAD27 Mean Average Sea Level Universal Transverse Mercator

37	1 of 1	WSW/172.0	90.0 / 0.12	Crolla Construction 20 Jamie Avenue Ottawa ON K2E 6T6	GEN
Generator No: Status: Approval Years: Contam. Facility: MHSW Facility: SIC Code: SIC Description:	ON5878902 Registered As of Oct 2019			PO Box No: Country: Choice of Contact: Co Admin: Phone No Admin:	Canada
Detail(s)					
Waste Class: Waste Class Desc:	252 L Waste crankcase oils and lubricants				

38	1 of 1	ESE/172.0	89.9 / 0.00	lot 28 con A ON	WWIS
Well ID: Construction Date: Primary Water Use: Sec. Water Use: Final Well Status: Water Type: Casing Material: Audit No: Tag: Construction Method: Elevation (m): Elevation Reliability: Depth to Bedrock: Well Depth: Overburden/Bedrock: Pump Rate:	1504381 Commerical 0 Water Supply			Data Entry Status: Data Src: Date Received: Selected Flag: Abandonment Rec: Contractor: Form Version: Owner: Street Name: County: Municipality: Site Info: Lot: Concession: Concession Name: Easting NAD83:	1 6/20/1967 Yes 1503 1 OTTAWA NEPEAN TOWNSHIP 028 A RF

Map Key	Number of Records	Direction/ Distance (m)	Elev/Diff (m)	Site	DB
Static Water Level: Flowing (Y/N): Flow Rate: Clear/Cloudy:				Northing NAD83: Zone: UTM Reliability:	

PDF URL (Map): https://d2khazk8e83rdv.cloudfront.net/moe_mapping/downloads/2Water/Wells_pdfs/150\1504381.pdf

Bore Hole Information

Bore Hole ID:	10026424	Elevation:	89.882064
DP2BR:	62	Elevrc:	
Spatial Status:		Zone:	18
Code OB:	r	East83:	443760.7
Code OB Desc:	Bedrock	North83:	5020282
Open Hole:		Org CS:	
Cluster Kind:		UTMRC:	5
Date Completed:	3/15/1967	UTMRC Desc:	margin of error : 100 m - 300 m
Remarks:		Location Method:	p5
Elevrc Desc:			
Location Source Date:			
Improvement Location Source:			
Improvement Location Method:			
Source Revision Comment:			
Supplier Comment:			

Overburden and Bedrock

Materials Interval

Formation ID:	930999331
Layer:	2
Color:	
General Color:	
Mat1:	09
Most Common Material:	MEDIUM SAND
Mat2:	
Mat2 Desc:	
Mat3:	
Mat3 Desc:	
Formation Top Depth:	8
Formation End Depth:	60
Formation End Depth UOM:	ft

Overburden and Bedrock

Materials Interval

Formation ID:	930999332
Layer:	3
Color:	
General Color:	
Mat1:	11
Most Common Material:	GRAVEL
Mat2:	09
Mat2 Desc:	MEDIUM SAND
Mat3:	
Mat3 Desc:	
Formation Top Depth:	60
Formation End Depth:	62
Formation End Depth UOM:	ft

Overburden and Bedrock

Materials Interval

Map Key	Number of Records	Direction/ Distance (m)	Elev/Diff (m)	Site	DB
Formation ID:		930999333			
Layer:		4			
Color:					
General Color:					
Mat1:		15			
Most Common Material:		LIMESTONE			
Mat2:					
Mat2 Desc:					
Mat3:					
Mat3 Desc:					
Formation Top Depth:		62			
Formation End Depth:		162			
Formation End Depth UOM:		ft			
<u>Overburden and Bedrock</u>					
<u>Materials Interval</u>					
Formation ID:		930999330			
Layer:		1			
Color:					
General Color:					
Mat1:		05			
Most Common Material:		CLAY			
Mat2:					
Mat2 Desc:					
Mat3:					
Mat3 Desc:					
Formation Top Depth:		0			
Formation End Depth:		8			
Formation End Depth UOM:		ft			
<u>Method of Construction & Well Use</u>					
Method Construction ID:		961504381			
Method Construction Code:		1			
Method Construction:		Cable Tool			
Other Method Construction:					
<u>Pipe Information</u>					
Pipe ID:		10574994			
Casing No:		1			
Comment:					
Alt Name:					
<u>Construction Record - Casing</u>					
Casing ID:		930045572			
Layer:		2			
Material:		4			
Open Hole or Material:		OPEN HOLE			
Depth From:					
Depth To:		162			
Casing Diameter:		5			
Casing Diameter UOM:		inch			
Casing Depth UOM:		ft			
<u>Construction Record - Casing</u>					
Casing ID:		930045571			
Layer:		1			

Map Key	Number of Records	Direction/ Distance (m)	Elev/Diff (m)	Site	DB
Material:		1			
Open Hole or Material:		STEEL			
Depth From:					
Depth To:		66			
Casing Diameter:		5			
Casing Diameter UOM:		inch			
Casing Depth UOM:		ft			
<u>Results of Well Yield Testing</u>					
Pump Test ID:		991504381			
Pump Set At:					
Static Level:		30			
Final Level After Pumping:		90			
Recommended Pump Depth:		125			
Pumping Rate:		1			
Flowing Rate:					
Recommended Pump Rate:		1			
Levels UOM:		ft			
Rate UOM:		GPM			
Water State After Test Code:		2			
Water State After Test:		CLOUDY			
Pumping Test Method:		1			
Pumping Duration HR:		1			
Pumping Duration MIN:		0			
Flowing:		No			
<u>Water Details</u>					
Water ID:		933457551			
Layer:		2			
Kind Code:		1			
Kind:		FRESH			
Water Found Depth:		160			
Water Found Depth UOM:		ft			
<u>Water Details</u>					
Water ID:		933457550			
Layer:		1			
Kind Code:		1			
Kind:		FRESH			
Water Found Depth:		100			
Water Found Depth UOM:		ft			

39	1 of 2	ESE/177.6	89.9 / 0.00	METCAN (OUT OF BUSINESS) 51 BENTLEY AVE NEPEAN ON K2E 6T7	GEN
--------------------	--------	-----------	-------------	---	-----

Generator No:	ON1199700	PO Box No:	
Status:		Country:	
Approval Years:	89	Choice of Contact:	
Contam. Facility:		Co Admin:	
MHSW Facility:		Phone No Admin:	
SIC Code:	3241		
SIC Description:	TRUCK & BUS BODY		

Detail(s)

Waste Class:	212
Waste Class Desc:	ALIPHATIC SOLVENTS

Map Key	Number of Records	Direction/ Distance (m)	Elev/Diff (m)	Site	DB
39	2 of 2	ESE/177.6	89.9 / 0.00	METCAN (OUT OF BUSINESS) 25-580 51 BENTLEY AVE NEPEAN ON K2E 6T7	GEN
Generator No:	ON1199700			PO Box No:	
Status:				Country:	
Approval Years:	92,93,94,95,96,97,98			Choice of Contact:	
Contam. Facility:				Co Admin:	
MHSW Facility:				Phone No Admin:	
SIC Code:	3241				
SIC Description:	TRUCK & BUS BODY				

40	1 of 1	SSW/179.6	91.0 / 1.08	lot 28 con A ON	WWIS
Well ID:	1504359			Data Entry Status:	
Construction Date:				Data Src:	1
Primary Water Use:	Commerical			Date Received:	7/6/1964
Sec. Water Use:	0			Selected Flag:	Yes
Final Well Status:	Water Supply			Abandonment Rec:	
Water Type:				Contractor:	1503
Casing Material:				Form Version:	1
Audit No:				Owner:	
Tag:				Street Name:	
Construction Method:				County:	OTTAWA
Elevation (m):				Municipality:	NEPEAN TOWNSHIP
Elevation Reliability:				Site Info:	
Depth to Bedrock:				Lot:	028
Well Depth:				Concession:	A
Overburden/Bedrock:				Concession Name:	RF
Pump Rate:				Easting NAD83:	
Static Water Level:				Northing NAD83:	
Flowing (Y/N):				Zone:	
Flow Rate:				UTM Reliability:	
Clear/Cloudy:					

PDF URL (Map): https://d2khazk8e83rdv.cloudfront.net/moe_mapping/downloads/2Water/Wells_pdfs/150\1504359.pdf

Bore Hole Information

Bore Hole ID:	10026402	Elevation:	88.919769
DP2BR:	39	Elevrc:	
Spatial Status:		Zone:	18
Code OB:	r	East83:	443560.7
Code OB Desc:	Bedrock	North83:	5020192
Open Hole:		Org CS:	
Cluster Kind:		UTMRC:	5
Date Completed:	3/12/1964	UTMRC Desc:	margin of error : 100 m - 300 m
Remarks:		Location Method:	p5
Elevrc Desc:			
Location Source Date:			
Improvement Location Source:			
Improvement Location Method:			
Source Revision Comment:			
Supplier Comment:			

**Overburden and Bedrock
Materials Interval**

Formation ID:	930999261
Layer:	2
Color:	

Map Key	Number of Records	Direction/ Distance (m)	Elev/Diff (m)	Site	DB
General Color:					
Mat1:		15			
Most Common Material:		LIMESTONE			
Mat2:					
Mat2 Desc:					
Mat3:					
Mat3 Desc:					
Formation Top Depth:		39			
Formation End Depth:		50			
Formation End Depth UOM:		ft			
<u>Overburden and Bedrock Materials Interval</u>					
Formation ID:		930999260			
Layer:		1			
Color:					
General Color:					
Mat1:		09			
Most Common Material:		MEDIUM SAND			
Mat2:					
Mat2 Desc:					
Mat3:					
Mat3 Desc:					
Formation Top Depth:		0			
Formation End Depth:		39			
Formation End Depth UOM:		ft			
<u>Method of Construction & Well Use</u>					
Method Construction ID:		961504359			
Method Construction Code:		1			
Method Construction:		Cable Tool			
Other Method Construction:					
<u>Pipe Information</u>					
Pipe ID:		10574972			
Casing No:		1			
Comment:					
Alt Name:					
<u>Construction Record - Casing</u>					
Casing ID:		930045530			
Layer:		2			
Material:		4			
Open Hole or Material:		OPEN HOLE			
Depth From:					
Depth To:		50			
Casing Diameter:		6			
Casing Diameter UOM:		inch			
Casing Depth UOM:		ft			
<u>Construction Record - Casing</u>					
Casing ID:		930045529			
Layer:		1			
Material:		1			
Open Hole or Material:		STEEL			
Depth From:					

Map Key	Number of Records	Direction/ Distance (m)	Elev/Diff (m)	Site	DB
---------	-------------------	----------------------------	------------------	------	----

Depth To: 42
 Casing Diameter: 6
 Casing Diameter UOM: inch
 Casing Depth UOM: ft

Results of Well Yield Testing

Pump Test ID: 991504359
 Pump Set At:
 Static Level: 18
 Final Level After Pumping: 18
 Recommended Pump Depth: 30
 Pumping Rate: 10
 Flowing Rate:
 Recommended Pump Rate: 5
 Levels UOM: ft
 Rate UOM: GPM
 Water State After Test Code: 2
 Water State After Test: CLOUDY
 Pumping Test Method: 1
 Pumping Duration HR: 1
 Pumping Duration MIN: 0
 Flowing: No

Water Details

Water ID: 933457517
 Layer: 1
 Kind Code: 1
 Kind: FRESH
 Water Found Depth: 50
 Water Found Depth UOM: ft

41	1 of 1	W/180.2	87.2 / -2.69	Rexel Canada Electrical Inc 1867Merivale Road Nepean ON K2G 1E3	GEN
--------------------	--------	---------	--------------	---	-----

Generator No: ON7842719	PO Box No:
Status: Registered	Country: Canada
Approval Years: As of Oct 2019	Choice of Contact:
Contam. Facility:	Co Admin:
MHSW Facility:	Phone No Admin:
SIC Code:	
SIC Description:	

Detail(s)

Waste Class: 263 I
 Waste Class Desc: Misc. waste organic chemicals

42	1 of 1	ESE/181.9	89.9 / 0.00	lot 28 con A ON	WWIS
--------------------	--------	-----------	-------------	--------------------	------

Well ID: 1504366	Data Entry Status:
Construction Date:	Data Src: 1
Primary Water Use: Domestic	Date Received: 6/20/1967
Sec. Water Use: 0	Selected Flag: Yes
Final Well Status: Water Supply	Abandonment Rec:
Water Type:	Contractor: 1503
Casing Material:	Form Version: 1
Audit No:	Owner:
Tag:	Street Name:

Map Key	Number of Records	Direction/ Distance (m)	Elev/Diff (m)	Site	DB
Construction Method:				County:	OTTAWA
Elevation (m):				Municipality:	NEPEAN TOWNSHIP
Elevation Reliability:				Site Info:	
Depth to Bedrock:				Lot:	028
Well Depth:				Concession:	A
Overburden/Bedrock:				Concession Name:	RF
Pump Rate:				Easting NAD83:	
Static Water Level:				Northing NAD83:	
Flowing (Y/N):				Zone:	
Flow Rate:				UTM Reliability:	
Clear/Cloudy:					

PDF URL (Map): https://d2khazk8e83rdv.cloudfront.net/moe_mapping/downloads/2Water/Wells_pdfs/150\1504366.pdf

Bore Hole Information

Bore Hole ID:	10026409	Elevation:	89.897979
DP2BR:	63	Elevrc:	
Spatial Status:		Zone:	18
Code OB:	r	East83:	443780.7
Code OB Desc:	Bedrock	North83:	5020302
Open Hole:		Org CS:	
Cluster Kind:		UTMRC:	5
Date Completed:	5/26/1967	UTMRC Desc:	margin of error : 100 m - 300 m
Remarks:		Location Method:	p5
Elevrc Desc:			
Location Source Date:			
Improvement Location Source:			
Improvement Location Method:			
Source Revision Comment:			
Supplier Comment:			

**Overburden and Bedrock
Materials Interval**

Formation ID:	930999282
Layer:	1
Color:	
General Color:	
Mat1:	05
Most Common Material:	CLAY
Mat2:	
Mat2 Desc:	
Mat3:	
Mat3 Desc:	
Formation Top Depth:	0
Formation End Depth:	4
Formation End Depth UOM:	ft

**Overburden and Bedrock
Materials Interval**

Formation ID:	930999284
Layer:	3
Color:	
General Color:	
Mat1:	15
Most Common Material:	LIMESTONE
Mat2:	
Mat2 Desc:	
Mat3:	
Mat3 Desc:	
Formation Top Depth:	63

Map Key	Number of Records	Direction/ Distance (m)	Elev/Diff (m)	Site	DB
Formation End Depth:		150			
Formation End Depth UOM:		ft			
<u>Overburden and Bedrock Materials Interval</u>					
Formation ID:		930999283			
Layer:		2			
Color:					
General Color:					
Mat1:		09			
Most Common Material:		MEDIUM SAND			
Mat2:					
Mat2 Desc:					
Mat3:					
Mat3 Desc:					
Formation Top Depth:		4			
Formation End Depth:		63			
Formation End Depth UOM:		ft			
<u>Method of Construction & Well Use</u>					
Method Construction ID:		961504366			
Method Construction Code:		1			
Method Construction:		Cable Tool			
Other Method Construction:					
<u>Pipe Information</u>					
Pipe ID:		10574979			
Casing No:		1			
Comment:					
Alt Name:					
<u>Construction Record - Casing</u>					
Casing ID:		930045544			
Layer:		2			
Material:		4			
Open Hole or Material:		OPEN HOLE			
Depth From:					
Depth To:		150			
Casing Diameter:		5			
Casing Diameter UOM:		inch			
Casing Depth UOM:		ft			
<u>Construction Record - Casing</u>					
Casing ID:		930045543			
Layer:		1			
Material:		1			
Open Hole or Material:		STEEL			
Depth From:					
Depth To:		68			
Casing Diameter:		5			
Casing Diameter UOM:		inch			
Casing Depth UOM:		ft			
<u>Results of Well Yield Testing</u>					

Map Key	Number of Records	Direction/ Distance (m)	Elev/Diff (m)	Site	DB
Pump Test ID:		991504366			
Pump Set At:					
Static Level:		41			
Final Level After Pumping:		85			
Recommended Pump Depth:		135			
Pumping Rate:		1			
Flowing Rate:					
Recommended Pump Rate:		1			
Levels UOM:		ft			
Rate UOM:		GPM			
Water State After Test Code:		2			
Water State After Test:		CLOUDY			
Pumping Test Method:		1			
Pumping Duration HR:		0			
Pumping Duration MIN:		30			
Flowing:		No			

Water Details

Water ID: 933457530
Layer: 1
Kind Code: 1
Kind: FRESH
Water Found Depth: 110
Water Found Depth UOM: ft

Water Details

Water ID: 933457531
Layer: 2
Kind Code: 1
Kind: FRESH
Water Found Depth: 145
Water Found Depth UOM: ft

43	1 of 2	SSE/185.4	90.9 / 1.00	34 &36 Bentley Ave Ottawa ON	EHS
Order No:	20060619035			Nearest Intersection:	
Status:	C			Municipality:	
Report Type:	Custom Report			Client Prov/State:	ON
Report Date:	6/28/2006			Search Radius (km):	0.25
Date Received:	6/19/2006			X:	-75.718778
Previous Site Name:				Y:	45.332684
Lot/Building Size:					
Additional Info Ordered:	Fire Insur. Maps and/or Site Plans				

43	2 of 2	SSE/185.4	90.9 / 1.00	34-36 Bentley Avenue Ottawa ON	EHS
Order No:	20110630004			Nearest Intersection:	
Status:	C			Municipality:	
Report Type:	Custom Report			Client Prov/State:	ON
Report Date:	7/7/2011			Search Radius (km):	0.25
Date Received:	6/30/2011 8:47:01 AM			X:	-75.718775
Previous Site Name:				Y:	45.332787
Lot/Building Size:					
Additional Info Ordered:					

Map Key	Number of Records	Direction/ Distance (m)	Elev/Diff (m)	Site	DB
44	1 of 1	W/188.2	87.8 / -2.12	1871 Merivale Rd Ottawa ON K2G1E3	EHS
Order No:	20170517073			Nearest Intersection:	
Status:	C			Municipality:	
Report Type:	RSC Report (Urban)			Client Prov/State:	ON
Report Date:	24-MAY-17			Search Radius (km):	.25
Date Received:	17-MAY-17			X:	-75.72201
Previous Site Name:				Y:	45.334137
Lot/Building Size:					
Additional Info Ordered:	Fire Insur. Maps and/or Site Plans; City Directory; Aerial Photos				

45	1 of 20	SSW/189.3	89.9 / 0.00	ITT Water & Waste Water 21 Bentley Ave Nepean ON K2E 6T7	SCT
Established:					
Plant Size (ft²):					
Employment:					
--Details--					
Description:	All Other Machinery, Equipment and Supplies Wholesaler-Distributors				
SIC/NAICS Code:	417990				

45	2 of 20	SSW/189.3	89.9 / 0.00	FLYGT CANADA 21 BENTLEY AVE., NEPEAN C/O 300 LABROSSE AVE., PTE CLAIRE NEPEAN ON K2E 6T7	GEN
Generator No:	ON0022914			PO Box No:	
Status:				Country:	
Approval Years:	89			Choice of Contact:	
Contam. Facility:				Co Admin:	
MHSW Facility:				Phone No Admin:	
SIC Code:	9919				
SIC Description:	OTHER MACH. RENTAL				
Detail(s)					
Waste Class:	252				
Waste Class Desc:	WASTE OILS & LUBRICANTS				
Waste Class:	213				
Waste Class Desc:	PETROLEUM DISTILLATES				

45	3 of 20	SSW/189.3	89.9 / 0.00	FLYGT CANADA 21 BENTLEY AVE., NEPEAN C/O 300 LABROSSE AVE. PTE CLAIRE NEPEAN ON K2E 6T7	GEN
Generator No:	ON0022914			PO Box No:	
Status:				Country:	
Approval Years:	90			Choice of Contact:	
Contam. Facility:				Co Admin:	
MHSW Facility:				Phone No Admin:	
SIC Code:	9919				
SIC Description:	OTHER MACH. RENTAL				
Detail(s)					

Map Key	Number of Records	Direction/ Distance (m)	Elev/Diff (m)	Site	DB
---------	-------------------	----------------------------	------------------	------	----

Waste Class: 213
Waste Class Desc: PETROLEUM DISTILLATES

Waste Class: 252
Waste Class Desc: WASTE OILS & LUBRICANTS

[45](#) 4 of 20 SSW/189.3 89.9 / 0.00 ITT FLYGT 21 BENTLEY AVENUE NEPEAN ON K2E 6T7 GEN

Generator No: ON0022914
Status:
Approval Years: 92,93,97,98,99,00,01,02,03,04,05,06,07,08
Contam. Facility:
MHSW Facility:
SIC Code: 9919
SIC Description: OTHER MACH. RENTAL

PO Box No:
Country:
Choice of Contact:
Co Admin:
Phone No Admin:

Detail(s)

Waste Class: 213
Waste Class Desc: PETROLEUM DISTILLATES

Waste Class: 221
Waste Class Desc: LIGHT FUELS

Waste Class: 251
Waste Class Desc: OIL SKIMMINGS & SLUDGES

Waste Class: 252
Waste Class Desc: WASTE OILS & LUBRICANTS

Waste Class: 331
Waste Class Desc: WASTE COMPRESSED GASES

Waste Class: 146
Waste Class Desc: OTHER SPECIFIED INORGANICS

Waste Class: 145
Waste Class Desc: PAINT/PIGMENT/COATING RESIDUES

Waste Class: 145
Waste Class Desc: PAINT/PIGMENT/COATING RESIDUES

[45](#) 5 of 20 SSW/189.3 89.9 / 0.00 FLYGT CANADA 15-430 21 BENTLEY AVE., NEPEAN NEPEAN ON K2E 6T7 GEN

Generator No: ON0022914
Status:
Approval Years: 94,96
Contam. Facility:
MHSW Facility:
SIC Code: 9919
SIC Description: OTHER MACH. RENTAL

PO Box No:
Country:
Choice of Contact:
Co Admin:
Phone No Admin:

Detail(s)

Waste Class: 213
Waste Class Desc: PETROLEUM DISTILLATES

Waste Class: 252

Map Key	Number of Records	Direction/ Distance (m)	Elev/Diff (m)	Site	DB
Waste Class Desc:		WASTE OILS & LUBRICANTS			
45	6 of 20	SSW/189.3	89.9 / 0.00	FLYGT CANADA 15-430 21 BENTLEY AVE., NEPEAN C/O 300 LABROSSE AVE. NEPEAN ON K2E 6T7	GEN
Generator No:	ON0022914			PO Box No:	
Status:				Country:	
Approval Years:	95			Choice of Contact:	
Contam. Facility:				Co Admin:	
MHSW Facility:				Phone No Admin:	
SIC Code:	9919				
SIC Description:	OTHER MACH. RENTAL				
<u>Detail(s)</u>					
Waste Class:	213				
Waste Class Desc:	PETROLEUM DISTILLATES				
Waste Class:	252				
Waste Class Desc:	WASTE OILS & LUBRICANTS				
45	7 of 20	SSW/189.3	89.9 / 0.00	ITT Industries 21 Bentley Avenue Ottawa Ontario K2E 6T7 Ottawa ON	EBR
EBR Registry No:	IA03E1153			Decision Posted:	
Ministry Ref No:	2870-5PZK95			Exception Posted:	
Notice Type:	Instrument Decision			Section:	
Notice Stage:	803005090			Act 1:	
Notice Date:	December 02, 2003			Act 2:	
Proposal Date:	August 07, 2003			Site Location Map:	
Year:	2003				
Instrument Type:	(EPA s. 9) - Approval for discharge into the natural environment other than water (i.e. Air)				
Off Instrument Name:					
Posted By:					
Company Name:	ITT Industries				
Site Address:					
Location Other:					
Proponent Name:					
Proponent Address:	21 Bentley Avenue, Ottawa Ontario, K2E 6T7				
Comment Period:					
URL:					
Site Location Details:					
21 Bentley Avenue Ottawa Ontario K2E 6T7 Ottawa					
45	8 of 20	SSW/189.3	89.9 / 0.00	ITT Flygt 21 Bentley Ave Ottawa ON K2E 6T7	PAP
Company ID:	284295927			Year:	2009
Status:	Inactive			Description:	
Type:				Website:	
Operation:					
Status Desc:					
Effluent Pollution Control:					
Company Name:					

Map Key	Number of Records	Direction/ Distance (m)	Elev/Diff (m)	Site	DB
Division:					
Company Mailing Address:					
Mailing Address:		21 Bentley Ave, Ottawa ON K2E 6T7			
Mill Mailing Address:					
Mill Notes:					
History:					
Company History:					

45	9 of 20	SSW/189.3	89.9 / 0.00	ITT Industries of Canada Ltd. 21 Bentley Avenue Ottawa ON	CA
Certificate #:		3530-5TGK7F			
Application Year:		2003			
Issue Date:		11/21/2003			
Approval Type:		Air			
Status:		Approved			
Application Type:					
Client Name:					
Client Address:					
Client City:					
Client Postal Code:					
Project Description:					
Contaminants:					
Emission Control:					

45	10 of 20	SSW/189.3	89.9 / 0.00	ITT FLYGT 21 BENTLEY AVENUE NEPEAN ON K2E 6T7	GEN
Generator No:		ON0022914		PO Box No:	
Status:				Country:	
Approval Years:		2009		Choice of Contact:	
Contam. Facility:				Co Admin:	
MHSW Facility:				Phone No Admin:	
SIC Code:		532490			
SIC Description:		Other Commercial and Industrial Machinery and Equipment Rental and Leasing			

Detail(s)

Waste Class: 145
Waste Class Desc: PAINT/PIGMENT/COATING RESIDUES

Waste Class: 146
Waste Class Desc: OTHER SPECIFIED INORGANICS

Waste Class: 213
Waste Class Desc: PETROLEUM DISTILLATES

Waste Class: 221
Waste Class Desc: LIGHT FUELS

Waste Class: 251
Waste Class Desc: OIL SKIMMINGS & SLUDGES

Waste Class: 252
Waste Class Desc: WASTE OILS & LUBRICANTS

Waste Class: 331
Waste Class Desc: WASTE COMPRESSED GASES

Map Key	Number of Records	Direction/ Distance (m)	Elev/Diff (m)	Site	DB
45	11 of 20	SSW/189.3	89.9 / 0.00	ITT FLYGT 21 BENTLEY AVENUE NEPEAN ON K2E 6T7	GEN
Generator No:	ON0022914			PO Box No:	
Status:				Country:	
Approval Years:	2010			Choice of Contact:	
Contam. Facility:				Co Admin:	
MHSW Facility:				Phone No Admin:	
SIC Code:	532490				
SIC Description:	Other Commercial and Industrial Machinery and Equipment Rental and Leasing				
Detail(s)					
Waste Class:	331				
Waste Class Desc:	WASTE COMPRESSED GASES				
Waste Class:	146				
Waste Class Desc:	OTHER SPECIFIED INORGANICS				
Waste Class:	252				
Waste Class Desc:	WASTE OILS & LUBRICANTS				
Waste Class:	213				
Waste Class Desc:	PETROLEUM DISTILLATES				
Waste Class:	251				
Waste Class Desc:	OIL SKIMMINGS & SLUDGES				
Waste Class:	145				
Waste Class Desc:	PAINT/PIGMENT/COATING RESIDUES				
Waste Class:	221				
Waste Class Desc:	LIGHT FUELS				

45	12 of 20	SSW/189.3	89.9 / 0.00	ITT FLYGT 21 BENTLEY AVENUE NEPEAN ON K2E 6T7	GEN
Generator No:	ON0022914			PO Box No:	
Status:				Country:	
Approval Years:	2011			Choice of Contact:	
Contam. Facility:				Co Admin:	
MHSW Facility:				Phone No Admin:	
SIC Code:	532490				
SIC Description:	Other Commercial and Industrial Machinery and Equipment Rental and Leasing				
Detail(s)					
Waste Class:	221				
Waste Class Desc:	LIGHT FUELS				
Waste Class:	331				
Waste Class Desc:	WASTE COMPRESSED GASES				
Waste Class:	145				
Waste Class Desc:	PAINT/PIGMENT/COATING RESIDUES				
Waste Class:	252				
Waste Class Desc:	WASTE OILS & LUBRICANTS				
Waste Class:	251				

Map Key	Number of Records	Direction/ Distance (m)	Elev/Diff (m)	Site	DB
Waste Class Desc:		OIL SKIMMINGS & SLUDGES			
Waste Class:		146			
Waste Class Desc:		OTHER SPECIFIED INORGANICS			
Waste Class:		213			
Waste Class Desc:		PETROLEUM DISTILLATES			
45	13 of 20	SSW/189.3	89.9 / 0.00	Xylem Inc. 21 BENTLEY AVENUE NEPEAN ON K2E 6T7	GEN
Generator No:	ON0022914			PO Box No:	
Status:				Country:	
Approval Years:	2012			Choice of Contact:	
Contam. Facility:				Co Admin:	
MHSW Facility:				Phone No Admin:	
SIC Code:	532490				
SIC Description:	Other Commercial and Industrial Machinery and Equipment Rental and Leasing				
<u>Detail(s)</u>					
Waste Class:		252			
Waste Class Desc:		WASTE OILS & LUBRICANTS			
Waste Class:		331			
Waste Class Desc:		WASTE COMPRESSED GASES			
Waste Class:		146			
Waste Class Desc:		OTHER SPECIFIED INORGANICS			
Waste Class:		145			
Waste Class Desc:		PAINT/PIGMENT/COATING RESIDUES			
Waste Class:		221			
Waste Class Desc:		LIGHT FUELS			
Waste Class:		251			
Waste Class Desc:		OIL SKIMMINGS & SLUDGES			
Waste Class:		213			
Waste Class Desc:		PETROLEUM DISTILLATES			

45	14 of 20	SSW/189.3	89.9 / 0.00	Xylem Inc. 21 BENTLEY AVENUE NEPEAN ON	GEN
Generator No:	ON0022914			PO Box No:	
Status:				Country:	
Approval Years:	2013			Choice of Contact:	
Contam. Facility:				Co Admin:	
MHSW Facility:				Phone No Admin:	
SIC Code:	532490				
SIC Description:	OTHER COMMERCIAL AND INDUSTRIAL MACHINERY AND EQUIPMENT RENTAL AND LEASING				
<u>Detail(s)</u>					
Waste Class:		251			
Waste Class Desc:		OIL SKIMMINGS & SLUDGES			
Waste Class:		221			
Waste Class Desc:		LIGHT FUELS			

Map Key	Number of Records	Direction/ Distance (m)	Elev/Diff (m)	Site	DB
Waste Class:		331			
Waste Class Desc:		WASTE COMPRESSED GASES			
Waste Class:		145			
Waste Class Desc:		PAINT/PIGMENT/COATING RESIDUES			
Waste Class:		121			
Waste Class Desc:		ALKALINE WASTES - HEAVY METALS			
Waste Class:		252			
Waste Class Desc:		WASTE OILS & LUBRICANTS			
Waste Class:		213			
Waste Class Desc:		PETROLEUM DISTILLATES			
Waste Class:		146			
Waste Class Desc:		OTHER SPECIFIED INORGANICS			

45	15 of 20	SSW/189.3	89.9 / 0.00	ITT Industries of Canada Ltd. 21 Bentley Avenue Ottawa ON K2E 6T7	ECA
Approval No:	3530-5TGK7F			MOE District:	Ottawa
Approval Date:	2003-11-21			City:	
Status:	Approved			Longitude:	-75.720604
Record Type:	ECA			Latitude:	45.333042
Link Source:	IDS			Geometry X:	
SWP Area Name:	Rideau Valley			Geometry Y:	
Approval Type:	ECA-AIR				
Project Type:	AIR				
Address:	21 Bentley Avenue				
Full Address:					
Full PDF Link:	https://www.accessenvironment.ene.gov.on.ca/instruments/2870-5PZK95-14.pdf				

45	16 of 20	SSW/189.3	89.9 / 0.00	Xylem Inc. 21 BENTLEY AVENUE NEPEAN ON K2E 6T7	GEN
Generator No:	ON0022914			PO Box No:	
Status:				Country:	Canada
Approval Years:	2015			Choice of Contact:	CO_ADMIN
Contam. Facility:	No			Co Admin:	Jamal Fenan
MHSW Facility:	No			Phone No Admin:	613-221-7700 Ext.
SIC Code:	532490				
SIC Description:	OTHER COMMERCIAL AND INDUSTRIAL MACHINERY AND EQUIPMENT RENTAL AND LEASING				

Detail(s)

Waste Class:	146
Waste Class Desc:	OTHER SPECIFIED INORGANICS
Waste Class:	213
Waste Class Desc:	PETROLEUM DISTILLATES
Waste Class:	331
Waste Class Desc:	WASTE COMPRESSED GASES
Waste Class:	221
Waste Class Desc:	LIGHT FUELS
Waste Class:	121
Waste Class Desc:	ALKALINE WASTES - HEAVY METALS

Map Key	Number of Records	Direction/ Distance (m)	Elev/Diff (m)	Site	DB
Waste Class:		252			
Waste Class Desc:		WASTE OILS & LUBRICANTS			
Waste Class:		145			
Waste Class Desc:		PAINT/PIGMENT/COATING RESIDUES			
Waste Class:		251			
Waste Class Desc:		OIL SKIMMINGS & SLUDGES			

45	17 of 20	SSW/189.3	89.9 / 0.00	Xylem Inc. 21 BENTLEY AVENUE NEPEAN ON K2E 6T7	GEN
Generator No:	ON0022914			PO Box No:	
Status:				Country:	Canada
Approval Years:	2016			Choice of Contact:	CO_ADMIN
Contam. Facility:	No			Co Admin:	Jamal Fenan
MHSW Facility:	No			Phone No Admin:	613-221-7700 Ext.
SIC Code:	532490				
SIC Description:	OTHER COMMERCIAL AND INDUSTRIAL MACHINERY AND EQUIPMENT RENTAL AND LEASING				

Detail(s)

Waste Class:	331				
Waste Class Desc:	WASTE COMPRESSED GASES				
Waste Class:	212				
Waste Class Desc:	ALIPHATIC SOLVENTS				
Waste Class:	221				
Waste Class Desc:	LIGHT FUELS				
Waste Class:	121				
Waste Class Desc:	ALKALINE WASTES - HEAVY METALS				
Waste Class:	146				
Waste Class Desc:	OTHER SPECIFIED INORGANICS				
Waste Class:	251				
Waste Class Desc:	OIL SKIMMINGS & SLUDGES				
Waste Class:	145				
Waste Class Desc:	PAINT/PIGMENT/COATING RESIDUES				
Waste Class:	213				
Waste Class Desc:	PETROLEUM DISTILLATES				
Waste Class:	252				
Waste Class Desc:	WASTE OILS & LUBRICANTS				

45	18 of 20	SSW/189.3	89.9 / 0.00	Xylem Inc. 21 BENTLEY AVENUE NEPEAN ON K2E 6T7	GEN
Generator No:	ON0022914			PO Box No:	
Status:				Country:	Canada
Approval Years:	2014			Choice of Contact:	CO_OFFICIAL
Contam. Facility:	No			Co Admin:	
MHSW Facility:	No			Phone No Admin:	
SIC Code:	532490				
SIC Description:	OTHER COMMERCIAL AND INDUSTRIAL MACHINERY AND EQUIPMENT RENTAL AND LEASING				

Map Key	Number of Records	Direction/ Distance (m)	Elev/Diff (m)	Site	DB
<u>Detail(s)</u>					
Waste Class:		145			
Waste Class Desc:		PAINT/PIGMENT/COATING RESIDUES			
Waste Class:		221			
Waste Class Desc:		LIGHT FUELS			
Waste Class:		146			
Waste Class Desc:		OTHER SPECIFIED INORGANICS			
Waste Class:		331			
Waste Class Desc:		WASTE COMPRESSED GASES			
Waste Class:		252			
Waste Class Desc:		WASTE OILS & LUBRICANTS			
Waste Class:		251			
Waste Class Desc:		OIL SKIMMINGS & SLUDGES			
Waste Class:		213			
Waste Class Desc:		PETROLEUM DISTILLATES			
Waste Class:		121			
Waste Class Desc:		ALKALINE WASTES - HEAVY METALS			

<u>45</u>	19 of 20	SSW/189.3	89.9 / 0.00	Xylem Inc. BR32 OTTAWA 21 BENTLEY AVENUE NEPEAN ON K2E 6T7	GEN
---------------------------	----------	-----------	-------------	---	-----

Generator No:	ON0022914	PO Box No:	
Status:	Registered	Country:	Canada
Approval Years:	As of Dec 2018	Choice of Contact:	
Contam. Facility:		Co Admin:	
MHSW Facility:		Phone No Admin:	
SIC Code:			
SIC Description:			

Detail(s)

Waste Class:	121 R
Waste Class Desc:	Alkaline slutions - containing heavy metals
Waste Class:	146 T
Waste Class Desc:	Other specified inorganic sludges, slurries or solids
Waste Class:	212 L
Waste Class Desc:	Aliphatic solvents and residues
Waste Class:	213 I
Waste Class Desc:	Petroleum distillates
Waste Class:	213 T
Waste Class Desc:	Petroleum distillates
Waste Class:	221 I
Waste Class Desc:	Light fuels
Waste Class:	251 L
Waste Class Desc:	Waste oils/sludges (petroleum based)
Waste Class:	252 L
Waste Class Desc:	Waste crankcase oils and lubricants

Map Key	Number of Records	Direction/ Distance (m)	Elev/Diff (m)	Site	DB
Waste Class:		331 I			
Waste Class Desc:		Waste compressed gases including cylinders			
45	20 of 20	SSW/189.3	89.9 / 0.00	Xylem Inc. BR32 OTTAWA 21 BENTLEY AVENUE NEPEAN ON K2E 6T7	GEN
Generator No:	ON0022914			PO Box No:	
Status:	Registered			Country:	Canada
Approval Years:	As of Jul 2020			Choice of Contact:	
Contam. Facility:				Co Admin:	
MHSW Facility:				Phone No Admin:	
SIC Code:					
SIC Description:					
<u>Detail(s)</u>					
Waste Class:	146 T				
Waste Class Desc:	Other specified inorganic sludges, slurries or solids				
Waste Class:	213 I				
Waste Class Desc:	Petroleum distillates				
Waste Class:	121 R				
Waste Class Desc:	Alkaline slutions - containing heavy metals				
Waste Class:	212 L				
Waste Class Desc:	Aliphatic solvents and residues				
Waste Class:	221 I				
Waste Class Desc:	Light fuels				
Waste Class:	213 T				
Waste Class Desc:	Petroleum distillates				
Waste Class:	252 L				
Waste Class Desc:	Waste crankcase oils and lubricants				
Waste Class:	331 I				
Waste Class Desc:	Waste compressed gases including cylinders				
Waste Class:	251 L				
Waste Class Desc:	Waste oils/sludges (petroleum based)				
46	1 of 3	W/190.4	87.8 / -2.12	1871 Merivale Rd Ottawa ON K2G1E3	EHS
Order No:	20160506011			Nearest Intersection:	
Status:	C			Municipality:	
Report Type:	Standard Report			Client Prov/State:	ON
Report Date:	12-MAY-16			Search Radius (km):	.25
Date Received:	06-MAY-16			X:	-75.722029
Previous Site Name:				Y:	45.334111
Lot/Building Size:					
Additional Info Ordered:	Topographic Maps; Aerial Photos				
46	2 of 3	W/190.4	87.8 / -2.12	1871 Merivale Rd Ottawa ON K2G1E3	EHS
Order No:	20160321002			Nearest Intersection:	
Status:	C			Municipality:	
Report Type:	Standard Report			Client Prov/State:	ON

Map Key	Number of Records	Direction/ Distance (m)	Elev/Diff (m)	Site	DB
Report Date: 28-MAR-16 Search Radius (km): .25 Date Received: 21-MAR-16 X: -75.722029 Previous Site Name: Y: 45.334111 Lot/Building Size: Additional Info Ordered:					
46	3 of 3	W/190.4	87.8 / -2.12	1871 Merivale Rd Ottawa ON K2G1E3	EHS
Order No: 20141107037 Nearest Intersection: Status: C Municipality: Report Type: Standard Report Client Prov/State: ON Report Date: 13-NOV-14 Search Radius (km): .25 Date Received: 07-NOV-14 X: -75.722029 Previous Site Name: Y: 45.334111 Lot/Building Size: Additional Info Ordered: Topographic Maps; City Directory; Aerial Photos					
47	1 of 1	W/190.4	87.8 / -2.12	Benson Group Inc. 1871 Merivale Rd Ottawa ON K6H 6B8	ECA
Approval No: 6238-BB2JMJ MOE District: Approval Date: 2019-04-21 City: Status: Approved Longitude: Record Type: ECA Latitude: Link Source: IDS Geometry X: SWP Area Name: Geometry Y: Approval Type: ECA-INDUSTRIAL SEWAGE WORKS Project Type: INDUSTRIAL SEWAGE WORKS Address: 1871 Merivale Rd Full Address: Full PDF Link: https://www.accessenvironment.ene.gov.on.ca/instruments/5709-B7RNTH-14.pdf					
48	1 of 19	E/194.2	89.9 / 0.00	BILLET PRECISION 65 Bentley Rd Unit 10 Nepean ON K2E 8B4	SCT
Established: 0000 Plant Size (ft²): 0 Employment: 0 --Details-- Description: Machine Shops SIC/NAICS Code: 332710					
48	2 of 19	E/194.2	89.9 / 0.00	Billet Precision Ltd. 65 Bentley Ave Unit 10 Nepean ON K2E 8B4	SCT
Established: 1994 Plant Size (ft²): 8900 Employment: 20 --Details-- Description: Machine Shops SIC/NAICS Code: 332710					

Map Key	Number of Records	Direction/ Distance (m)	Elev/Diff (m)	Site	DB
48	3 of 19	E/194.2	89.9 / 0.00	Iso-Vibe Inc. 65 Bentley Ave Unit 3 Nepean ON K2E 8B4	SCT
Established:		1982			
Plant Size (ft²):		3			
Employment:					
--Details--					
Description:		Sporting and Athletic Goods Manufacturing			
SIC/NAICS Code:		339920			
48	4 of 19	E/194.2	89.9 / 0.00	MARATEK ENVIRONMENTAL INC. 65 BENTLEY AVENUE UNIT 8 NEPEAN ON K2E 8B4	REC
Rec Op Div:					
Co Admin:					
Phone No Admin:					
Rec Div:					
Rec Op Name:					
Choice of Contact:					
Site Bldg:					
Site PO Box:					
Receiver #:		A710061			
Facility Type:		TRANSFER STATION			
Approval Yrs:		01,02,03,04,05,06,07,08			
--Details--					
Waste Code:		145			
Waste Description:		PAINT/PIGMENT/COATING RESIDUES			
Waste Code:		211			
Waste Description:		AROMATIC SOLVENTS			
Waste Code:		212			
Waste Description:		ALIPHATIC SOLVENTS			
Waste Code:		213			
Waste Description:		PETROLEUM DISTILLATES			
Waste Code:		264			
Waste Description:		PHOTOPROCESSING WASTES			
48	5 of 19	E/194.2	89.9 / 0.00	65 Bentley Avenue Unit 8 Nepean ON K2E 8B4	WDS
Approval No:		A710061	Total Area (ha):		1250
Mob Unit Cert No:			Landfill Cap (m³):		
EBR Registry No:			Transfer Area (ha):		
Status:		Approved	Transfer Cap (m³):		75000
Facility Type:		Transfer	Transfer Cert No:		n/a
Record Type:			Inciner. Area (ha):		
Link Source:			Inciner. Cap (t):		
Project Type:			Process Area (m³):		
Application Status:		Revocation	Process Cap (m³/d):		
Issue Date:		9/15/2000	Process Vol (m³):		
Input Date:			Process Feed (m³):		

Map Key	Number of Records	Direction/ Distance (m)	Elev/Diff (m)	Site	DB
Date Received: Est Closure Date: Mobile Capacity: Mobile Units: Mobile Description: Prop City: Bolton Prop Postal: L7E 5T3 Prop Phone: Serial Link: 710061 Approval Type: Proponent: Maratek Environmental Inc. Prop Address: 64 Healy Road, Unit 4-10 Proponent County/District: Full Address: Site Lot: Waste Class Code: Waste Class: Waste Type: Waste Type Other: Waste Description: Landfill Monitoring: Landfill Ctrl Type: Site Closing Description: Project Description: Revocation of C of A as this facility is no longer in use, and the site is clear of all waste. Municipalities Served: Approval Description: Other Approvals/Permits: PDF URL:		Site Concession: Site Region/County: Regional Municipality Of Ottawa-Carleton SWP Area Name: MOE District: District Office: Ottawa Latitude: Longitude: Geometry X: Geometry Y:			

48	6 of 19	E/194.2	89.9 / 0.00	MARATEK ENVIRONMENTAL INC. 65 BENTLEY AVENUE, NEPEAN C/O 64 HEALEY ROAD, UNIT 4-10 BOLTON ON K2E 8B4	REC
--------------------	---------	---------	-------------	--	-----

Rec Op Div:
Co Admin:
Phone No Admin:
Rec Div:
Rec Op Name:
Choice of Contact:
Site Bldg:
Site PO Box:
Receiver #: A710061
Facility Type: TRANSFER STATION
Approval Yrs: 95,96,97,98,99,00

--Details--
Waste Code: 145
Waste Description: PAINT/PIGMENT/COATING RESIDUES

Waste Code: 211
Waste Description: AROMATIC SOLVENTS

Waste Code: 212
Waste Description: ALIPHATIC SOLVENTS

Waste Code: 213
Waste Description: PETROLEUM DISTILLATES

Waste Code: 264
Waste Description: PHOTOPROCESSING WASTES

Waste Code: 265

Map Key	Number of Records	Direction/ Distance (m)	Elev/Diff (m)	Site	DB
Waste Description:		GRAPHIC ART WASTES			
48	7 of 19	E/194.2	89.9 / 0.00	JEAN-MARC POIRIER DISTR(OUT OF BUSINESS) 65 BENTLEY AVE. UNIT 16 NEPEAN ON K2E 8B4	GEN
Generator No:	ON1671400			PO Box No:	
Status:				Country:	
Approval Years:	92,93,96,97,98			Choice of Contact:	
Contam. Facility:				Co Admin:	
MHSW Facility:				Phone No Admin:	
SIC Code:	5213				
SIC Description:	DAIRY PROD., WH.				
<u>Detail(s)</u>					
Waste Class:	213				
Waste Class Desc:	PETROLEUM DISTILLATES				
48	8 of 19	E/194.2	89.9 / 0.00	JEAN-MARC POIRIER DISTRIBUTOR 22-544 65 BENTLEY AVE. UNIT 16 NEPEAN ON K2E 8B4	GEN
Generator No:	ON1671400			PO Box No:	
Status:				Country:	
Approval Years:	94,95			Choice of Contact:	
Contam. Facility:				Co Admin:	
MHSW Facility:				Phone No Admin:	
SIC Code:	5213				
SIC Description:	DAIRY PROD., WH.				
<u>Detail(s)</u>					
Waste Class:	213				
Waste Class Desc:	PETROLEUM DISTILLATES				
48	9 of 19	E/194.2	89.9 / 0.00	MARATEK ENVIRONMENTAL INC. 65 BENTLEY AVENUE, UNIT 8 NEPEAN ON K1G 5K9	GEN
Generator No:	ON1550701			PO Box No:	
Status:				Country:	
Approval Years:	95,96,97,98,99,00,01			Choice of Contact:	
Contam. Facility:				Co Admin:	
MHSW Facility:				Phone No Admin:	
SIC Code:	2959				
SIC Description:	OTHER SMELTING, ETC.				
<u>Detail(s)</u>					
Waste Class:	145				
Waste Class Desc:	PAINT/PIGMENT/COATING RESIDUES				
Waste Class:	211				
Waste Class Desc:	AROMATIC SOLVENTS				
Waste Class:	212				
Waste Class Desc:	ALIPHATIC SOLVENTS				

Map Key	Number of Records	Direction/ Distance (m)	Elev/Diff (m)	Site	DB
Waste Class:		213			
Waste Class Desc:		PETROLEUM DISTILLATES			
Waste Class:		264			
Waste Class Desc:		PHOTOPROCESSING WASTES			
48	10 of 19	E/194.2	89.9 / 0.00	910372 ONTARIO INC. 65 BENTLEY AVE. UNIT 12B NEPEAN ON K2E 8B4	GEN
Generator No:	ON2031200			PO Box No:	
Status:				Country:	
Approval Years:	95,96,97,98			Choice of Contact:	
Contam. Facility:				Co Admin:	
MHSW Facility:				Phone No Admin:	
SIC Code:	9999				
SIC Description:	OTHER SERVICES				
<u>Detail(s)</u>					
Waste Class:		213			
Waste Class Desc:		PETROLEUM DISTILLATES			
48	11 of 19	E/194.2	89.9 / 0.00	BILLET PRECISION LTD. 65 BENTLEY AVENUE, UNIT #10 NEPEAN ON K2E 8B4	GEN
Generator No:	ON2399000			PO Box No:	
Status:				Country:	
Approval Years:	98,99,00,01			Choice of Contact:	
Contam. Facility:				Co Admin:	
MHSW Facility:				Phone No Admin:	
SIC Code:	3081				
SIC Description:	MACHINE SHOP IND.				
<u>Detail(s)</u>					
Waste Class:		251			
Waste Class Desc:		OIL SKIMMINGS & SLUDGES			
Waste Class:		213			
Waste Class Desc:		PETROLEUM DISTILLATES			
48	12 of 19	E/194.2	89.9 / 0.00	910372 ONTARIO INC. 65 BENTLEY AVENUE, UNIT 12B NEPEAN ON K2E 8B4	GEN
Generator No:	ON2031200			PO Box No:	
Status:				Country:	
Approval Years:	99,00,01			Choice of Contact:	
Contam. Facility:				Co Admin:	
MHSW Facility:				Phone No Admin:	
SIC Code:	9999				
SIC Description:	OTHER SERVICES				
<u>Detail(s)</u>					
Waste Class:		213			
Waste Class Desc:		PETROLEUM DISTILLATES			

Map Key	Number of Records	Direction/ Distance (m)	Elev/Diff (m)	Site	DB
48	13 of 19	E/194.2	89.9 / 0.00	Billet Precision Ltd. unit 10, 65 Bentley Ave. Nepean ON K2E 8B4	GEN
Generator No:	ON8865728			PO Box No:	
Status:				Country:	
Approval Years:	02,03,04,05,06			Choice of Contact:	
Contam. Facility:				Co Admin:	
MHSW Facility:				Phone No Admin:	
SIC Code:					
SIC Description:					
<u>Detail(s)</u>					
Waste Class:		213			
Waste Class Desc:		PETROLEUM DISTILLATES			
Waste Class:		263			
Waste Class Desc:		ORGANIC LABORATORY CHEMICALS			
Waste Class:		253			
Waste Class Desc:		EMULSIFIED OILS			
48	14 of 19	E/194.2	89.9 / 0.00	Ottawa Air Design Limited 65 Bentley, Unit #11 Nepean ON K2E 8B4	GEN
Generator No:	ON3619561			PO Box No:	
Status:				Country:	
Approval Years:	03,04			Choice of Contact:	
Contam. Facility:				Co Admin:	
MHSW Facility:				Phone No Admin:	
SIC Code:	231210				
SIC Description:	Residential Building Construction				
48	15 of 19	E/194.2	89.9 / 0.00	910372 ontario inc 65 Bentley ave Unit 12 Nepean ON K2E 8B4	GEN
Generator No:	ON8445254			PO Box No:	
Status:				Country:	
Approval Years:	03,04			Choice of Contact:	
Contam. Facility:				Co Admin:	
MHSW Facility:				Phone No Admin:	
SIC Code:					
SIC Description:					
48	16 of 19	E/194.2	89.9 / 0.00	Foil Impressions Inc. 65 Bentley Avenue Ottawa ON K2E 8B4	GEN
Generator No:	ON4272236			PO Box No:	
Status:				Country:	Canada
Approval Years:	2015			Choice of Contact:	CO_OFFICIAL
Contam. Facility:	No			Co Admin:	Donna G Ouellette
MHSW Facility:	No			Phone No Admin:	613-745-7069 Ext.
SIC Code:	323119				
SIC Description:	OTHER PRINTING				
<u>Detail(s)</u>					
Waste Class:		112			

Map Key	Number of Records	Direction/ Distance (m)	Elev/Diff (m)	Site	DB
Waste Class Desc:		ACID WASTE - HEAVY METALS			
48	17 of 19	E/194.2	89.9 / 0.00	Foil Impressions Inc. 65 Bentley Avenue Ottawa ON K2E 8B4	GEN
Generator No:	ON4272236			PO Box No:	
Status:				Country:	Canada
Approval Years:	2016			Choice of Contact:	CO_OFFICIAL
Contam. Facility:	No			Co Admin:	Donna G Ouellette
MHSW Facility:	No			Phone No Admin:	613-745-7069 Ext.
SIC Code:	323119				
SIC Description:	OTHER PRINTING				
Detail(s)					
Waste Class:	112				
Waste Class Desc:	ACID WASTE - HEAVY METALS				
48	18 of 19	E/194.2	89.9 / 0.00	Foil Impressions Inc. 65 Bentley Avenue Ottawa ON K2E 8B4	GEN
Generator No:	ON4272236			PO Box No:	
Status:	Registered			Country:	Canada
Approval Years:	As of Dec 2018			Choice of Contact:	
Contam. Facility:				Co Admin:	
MHSW Facility:				Phone No Admin:	
SIC Code:					
SIC Description:					
Detail(s)					
Waste Class:	112 C				
Waste Class Desc:	Acid solutions - containing heavy metals				
48	19 of 19	E/194.2	89.9 / 0.00	Foil Impressions Inc. 65 Bentley Avenue Ottawa ON K2E 8B4	GEN
Generator No:	ON4272236			PO Box No:	
Status:	Registered			Country:	Canada
Approval Years:	As of Jul 2020			Choice of Contact:	
Contam. Facility:				Co Admin:	
MHSW Facility:				Phone No Admin:	
SIC Code:					
SIC Description:					
Detail(s)					
Waste Class:	112 C				
Waste Class Desc:	Acid solutions - containing heavy metals				
49	1 of 1	ENE/203.1	89.9 / 0.00	TONY GRAHAM MOTORS (1980) LIMITED 64 JAMIE AVE NEPEAN ON K2E 6T6	EASR
Approval No:	R-001-7110378749			SWP Area Name:	Rideau Valley
Status:	REGISTERED			MOE District:	Ottawa
Date:	2018-03-07			Municipality:	NEPEAN

Map Key	Number of Records	Direction/ Distance (m)	Elev/Diff (m)	Site	DB
Record Type:	EASR			Latitude:	45.33555556
Link Source:	MOFA			Longitude:	-75.7175
Project Type:	Automotive Refinishing Facility			Geometry X:	
Full Address:				Geometry Y:	
Approval Type:	EASR-Automotive Refinishing Facility				
Full PDF Link:	http://www.accessenvironment.ene.gov.on.ca/AEWeb/ae/ViewDocument.action?documentRefID=2051889				

50	1 of 1	ENE/208.8	89.9 / 0.00	ON	BORE
Borehole ID:	612374			Inclin FLG:	No
OGF ID:	215513683			SP Status:	Initial Entry
Status:				Surv Elev:	No
Type:	Borehole			Piezometer:	No
Use:				Primary Name:	
Completion Date:	JUN-1972			Municipality:	
Static Water Level:				Lot:	
Primary Water Use:				Township:	
Sec. Water Use:				Latitude DD:	45.335057
Total Depth m:	5.6			Longitude DD:	-75.717116
Depth Ref:	Ground Surface			UTM Zone:	18
Depth Elev:				Easting:	443811
Drill Method:				Northing:	5020422
Orig Ground Elev m:	87.7			Location Accuracy:	
Elev Reliabil Note:				Accuracy:	Not Applicable
DEM Ground Elev m:	88.6				
Concession:					
Location D:					
Survey D:					
Comments:					
<u>Borehole Geology Stratum</u>					
Geology Stratum ID:	218391042			Mat Consistency:	Soft
Top Depth:	.3			Material Moisture:	
Bottom Depth:	3			Material Texture:	
Material Color:	Brown			Non Geo Mat Type:	
Material 1:	Clay			Geologic Formation:	
Material 2:	Silt			Geologic Group:	
Material 3:				Geologic Period:	
Material 4:				Depositional Gen:	
Gsc Material Description:					
Stratum Description:	CLAY,SILT. BROWN,GREY,VERY SOFT,FISSURED.				
Geology Stratum ID:	218391044			Mat Consistency:	Soft
Top Depth:	3.7			Material Moisture:	
Bottom Depth:	5.6			Material Texture:	
Material Color:	Grey			Non Geo Mat Type:	
Material 1:	Clay			Geologic Formation:	
Material 2:	Silt			Geologic Group:	
Material 3:				Geologic Period:	
Material 4:				Depositional Gen:	
Gsc Material Description:					
Stratum Description:	CLAY,SILT. GREY,SOFT,FISSURED. 00010 044 00100 055 00120 062 00010007. 00045 032 **Note: Many records provided by the department have a truncated [Stratum Description] field.				
Geology Stratum ID:	218391041			Mat Consistency:	
Top Depth:	0			Material Moisture:	
Bottom Depth:	.3			Material Texture:	
Material Color:	Brown			Non Geo Mat Type:	
Material 1:	Clay			Geologic Formation:	
Material 2:	Sand			Geologic Group:	
Material 3:				Geologic Period:	

Map Key	Number of Records	Direction/ Distance (m)	Elev/Diff (m)	Site	DB
Material 4: Gsc Material Description: Stratum Description:				Depositional Gen:	
		CLAY,SAND. BROWN,GREY.			
Geology Stratum ID:	218391043			Mat Consistency:	Stiff
Top Depth:	3			Material Moisture:	
Bottom Depth:	3.7			Material Texture:	
Material Color:	Brown			Non Geo Mat Type:	
Material 1:	Clay			Geologic Formation:	
Material 2:	Silt			Geologic Group:	
Material 3:	Sand			Geologic Period:	
Material 4: Gsc Material Description: Stratum Description:		CLAY,SILT,SAND. BROWN,GREY,STIFF,FISSURED.		Depositional Gen:	
Source					
Source Type:	Data Survey			Source Appl:	Spatial/Tabular
Source Orig:	Geological Survey of Canada			Source Iden:	1
Source Date:	1956-1972			Scale or Res:	Varies
Confidence:	H			Horizontal:	NAD27
Observatio:				Verticalda:	Mean Average Sea Level
Source Name:	Urban Geology Automated Information System (UGAIS)				
Source Details:	File: OTTAWA1.txt RecordID: 048820 NTS_Sheet: 31G05B				
Confiden 1:	Logged by professional. Exact and complete description of material and properties.				
Source List					
Source Identifier:	1			Horizontal Datum:	NAD27
Source Type:	Data Survey			Vertical Datum:	Mean Average Sea Level
Source Date:	1956-1972			Projection Name:	Universal Transverse Mercator
Scale or Resolution:	Varies				
Source Name:	Urban Geology Automated Information System (UGAIS)				
Source Originators:	Geological Survey of Canada				

51	1 of 1	ENE/218.1	89.9 / 0.00	79 BENTLEY AVE Ottawa ON	WWIS
Well ID:	7111331			Data Entry Status:	
Construction Date:				Data Src:	
Primary Water Use:	Monitoring and Test Hole			Date Received:	9/12/2008
Sec. Water Use:	0			Selected Flag:	Yes
Final Well Status:	Monitoring and Test Hole			Abandonment Rec:	
Water Type:				Contractor:	7241
Casing Material:				Form Version:	5
Audit No:	M00481			Owner:	
Tag:	A075558			Street Name:	79 BENTLEY AVE
Construction Method:				County:	OTTAWA
Elevation (m):				Municipality:	OTTAWA CITY
Elevation Reliability:				Site Info:	
Depth to Bedrock:				Lot:	
Well Depth:				Concession:	
Overburden/Bedrock:				Concession Name:	
Pump Rate:				Easting NAD83:	
Static Water Level:				Northing NAD83:	
Flowing (Y/N):				Zone:	
Flow Rate:				UTM Reliability:	
Clear/Cloudy:					
PDF URL (Map):	https://d2khazk8e83rdv.cloudfront.net/moe_mapping/downloads/2Water/Wells_pdfs/711\7111331.pdf				

Bore Hole Information

Map Key	Number of Records	Direction/ Distance (m)	Elev/Diff (m)	Site	DB
Bore Hole ID:	1002668532			Elevation:	88.590362
DP2BR:				Elevrc:	
Spatial Status:				Zone:	18
Code OB:				East83:	443819
Code OB Desc:				North83:	5020427
Open Hole:				Org CS:	UTM83
Cluster Kind:	This is a record from cluster log sheet			UTMRC:	3
Date Completed:	8/18/2008			UTMRC Desc:	margin of error : 10 - 30 m
Remarks:				Location Method:	wwr
Elevrc Desc:					
Location Source Date:					
Improvement Location Source:					
Improvement Location Method:					
Source Revision Comment:					
Supplier Comment:					
<u>Annular Space/Abandonment Sealing Record</u>					
Plug ID:	1002668536				
Layer:					
Plug From:					
Plug To:					
Plug Depth UOM:					
<u>Method of Construction & Well Use</u>					
Method Construction ID:	1002668535				
Method Construction Code:					
Method Construction:					
Other Method Construction:	DIRECT PUSH				
<u>Pipe Information</u>					
Pipe ID:	1002668537				
Casing No:	0				
Comment:					
Alt Name:					
<u>Construction Record - Casing</u>					
Casing ID:	1002668539				
Layer:					
Material:	5				
Open Hole or Material:	PLASTIC				
Depth From:					
Depth To:	5.49				
Casing Diameter:					
Casing Diameter UOM:					
Casing Depth UOM:	m				
<u>Construction Record - Screen</u>					
Screen ID:	1002668538				
Layer:					
Slot:					
Screen Top Depth:	5.49				
Screen End Depth:	8.53				
Screen Material:					
Screen Depth UOM:	m				

Map Key	Number of Records	Direction/ Distance (m)	Elev/Diff (m)	Site	DB
Screen Diameter UOM:					
Screen Diameter:					
<u>Results of Well Yield Testing</u>					
Pump Test ID: 1002668540					
Pump Set At:					
Static Level:					
Final Level After Pumping:					
Recommended Pump Depth:					
Pumping Rate:					
Flowing Rate:					
Recommended Pump Rate:					
Levels UOM:					
Rate UOM:					
Water State After Test Code:					
Water State After Test:					
Pumping Test Method:					
Pumping Duration HR:					
Pumping Duration MIN:					
Flowing:					
<u>Hole Diameter</u>					
Hole ID: 1002668534					
Diameter: 10.92					
Depth From:					
Depth To: 8.53					
Hole Depth UOM: m					
Hole Diameter UOM: cm					
<u>Bore Hole Information</u>					
Bore Hole ID: 1002668514					
DP2BR:					
Spatial Status:					
Code OB:					
Code OB Desc:					
Open Hole:					
Cluster Kind: This is a record from cluster log sheet					
Date Completed: 8/22/2008					
Remarks:					
Elevrc Desc:					
Location Source Date:					
Improvement Location Source:					
Improvement Location Method:					
Source Revision Comment:					
Supplier Comment:					
<u>Annular Space/Abandonment Sealing Record</u>					
Plug ID: 1002668518					
Layer:					
Plug From:					
Plug To:					
Plug Depth UOM:					
<u>Method of Construction & Well Use</u>					
Method Construction ID: 1002668517					

Map Key	Number of Records	Direction/ Distance (m)	Elev/Diff (m)	Site	DB
Method Construction Code:					
Method Construction:					
Other Method Construction:		DIRECT PUSH			
<u>Pipe Information</u>					
Pipe ID:		1002668519			
Casing No:		0			
Comment:					
Alt Name:					
<u>Construction Record - Casing</u>					
Casing ID:		1002668521			
Layer:					
Material:		5			
Open Hole or Material:		PLASTIC			
Depth From:					
Depth To:		5.49			
Casing Diameter:					
Casing Diameter UOM:					
Casing Depth UOM:		m			
<u>Construction Record - Screen</u>					
Screen ID:		1002668520			
Layer:					
Slot:					
Screen Top Depth:		5.49			
Screen End Depth:		8.53			
Screen Material:					
Screen Depth UOM:		m			
Screen Diameter UOM:					
Screen Diameter:					
<u>Results of Well Yield Testing</u>					
Pump Test ID:		1002668522			
Pump Set At:					
Static Level:					
Final Level After Pumping:					
Recommended Pump Depth:					
Pumping Rate:					
Flowing Rate:					
Recommended Pump Rate:					
Levels UOM:					
Rate UOM:					
Water State After Test Code:					
Water State After Test:					
Pumping Test Method:					
Pumping Duration HR:					
Pumping Duration MIN:					
Flowing:					
<u>Hole Diameter</u>					
Hole ID:		1002668516			
Diameter:		10.92			
Depth From:					
Depth To:		8.53			
Hole Depth UOM:		m			
Hole Diameter UOM:		cm			

Map Key	Number of Records	Direction/ Distance (m)	Elev/Diff (m)	Site	DB
---------	-------------------	----------------------------	------------------	------	----

Bore Hole Information

Bore Hole ID:	1001798215	Elevation:	89.279121
DP2BR:		Elevrc:	
Spatial Status:		Zone:	18
Code OB:		East83:	443850
Code OB Desc:		North83:	5020354
Open Hole:		Org CS:	UTM83
Cluster Kind:		UTMRC:	3
Date Completed:	8/26/2008	UTMRC Desc:	margin of error : 10 - 30 m
Remarks:		Location Method:	wwr
Elevrc Desc:			
Location Source Date:			
Improvement Location Source:			
Improvement Location Method:			
Source Revision Comment:			
Supplier Comment:			

Overburden and Bedrock

Materials Interval

Formation ID:	1002668543
Layer:	2
Color:	2
General Color:	GREY
Mat1:	05
Most Common Material:	CLAY
Mat2:	06
Mat2 Desc:	SILT
Mat3:	66
Mat3 Desc:	DENSE
Formation Top Depth:	.91
Formation End Depth:	3.35
Formation End Depth UOM:	m

Overburden and Bedrock

Materials Interval

Formation ID:	1002668544
Layer:	3
Color:	6
General Color:	BROWN
Mat1:	28
Most Common Material:	SAND
Mat2:	66
Mat2 Desc:	DENSE
Mat3:	68
Mat3 Desc:	DRY
Formation Top Depth:	3.35
Formation End Depth:	7.01
Formation End Depth UOM:	m

Overburden and Bedrock

Materials Interval

Formation ID:	1002668542
Layer:	1
Color:	6
General Color:	BROWN
Mat1:	11
Most Common Material:	GRAVEL

Map Key	Number of Records	Direction/ Distance (m)	Elev/Diff (m)	Site	DB
Mat2:		28			
Mat2 Desc:		SAND			
Mat3:		66			
Mat3 Desc:		DENSE			
Formation Top Depth:		0			
Formation End Depth:		.91			
Formation End Depth UOM:		m			
<u>Overburden and Bedrock</u>					
<u>Materials Interval</u>					
Formation ID:		1002668545			
Layer:		4			
Color:		6			
General Color:		BROWN			
Mat1:		28			
Most Common Material:		SAND			
Mat2:		66			
Mat2 Desc:		DENSE			
Mat3:					
Mat3 Desc:					
Formation Top Depth:		7.01			
Formation End Depth:		8.84			
Formation End Depth UOM:		m			
<u>Annular Space/Abandonment</u>					
<u>Sealing Record</u>					
Plug ID:		1002668547			
Layer:		1			
Plug From:		0			
Plug To:		0.31			
Plug Depth UOM:		m			
<u>Annular Space/Abandonment</u>					
<u>Sealing Record</u>					
Plug ID:		1002668548			
Layer:		2			
Plug From:		0.31			
Plug To:		5.49			
Plug Depth UOM:		m			
<u>Annular Space/Abandonment</u>					
<u>Sealing Record</u>					
Plug ID:		1002668549			
Layer:		3			
Plug From:		5.49			
Plug To:		8.84			
Plug Depth UOM:		m			
<u>Method of Construction & Well</u>					
<u>Use</u>					
Method Construction ID:		1002668554			
Method Construction Code:		D			
Method Construction:		Direct Push			
Other Method Construction:					

Pipe Information

<i>Map Key</i>	<i>Number of Records</i>	<i>Direction/ Distance (m)</i>	<i>Elev/Diff (m)</i>	<i>Site</i>	<i>DB</i>
----------------	--------------------------	--------------------------------	----------------------	-------------	-----------

Pipe ID: 1002668541
Casing No: 0
Comment:
Alt Name:

Construction Record - Casing

Casing ID: 1002668550
Layer: 1
Material: 5
Open Hole or Material: PLASTIC
Depth From: 0
Depth To: 5.79
Casing Diameter: 3.45
Casing Diameter UOM: cm
Casing Depth UOM: m

Construction Record - Screen

Screen ID: 1002668551
Layer: 1
Slot: 10
Screen Top Depth:
Screen End Depth:
Screen Material: 5
Screen Depth UOM: m
Screen Diameter UOM: cm
Screen Diameter: 4.21

Hole Diameter

Hole ID: 1002668546
Diameter: 10.92
Depth From: 0
Depth To: 8.84
Hole Depth UOM: m
Hole Diameter UOM: cm

Bore Hole Information

Bore Hole ID: 1002668523	Elevation: 88.796478
DP2BR:	Elevrc:
Spatial Status:	Zone: 18
Code OB:	East83: 443829
Code OB Desc:	North83: 5020396
Open Hole:	Org CS: UTM83
Cluster Kind: This is a record from cluster log sheet	UTMRC: 3
Date Completed: 8/22/2008	UTMRC Desc: margin of error : 10 - 30 m
Remarks:	Location Method: wwr
Elevrc Desc:	
Location Source Date:	
Improvement Location Source:	
Improvement Location Method:	
Source Revision Comment:	
Supplier Comment:	

Annular Space/Abandonment Sealing Record

Plug ID: 1002668527
Layer:

Map Key	Number of Records	Direction/ Distance (m)	Elev/Diff (m)	Site	DB
Plug From:					
Plug To:					
Plug Depth UOM:					
<u>Method of Construction & Well Use</u>					
Method Construction ID: 1002668526					
Method Construction Code:					
Method Construction:					
Other Method Construction: DIRECT PUSH					
<u>Pipe Information</u>					
Pipe ID: 1002668528					
Casing No: 0					
Comment:					
Alt Name:					
<u>Construction Record - Casing</u>					
Casing ID: 1002668530					
Layer:					
Material: 5					
Open Hole or Material: PLASTIC					
Depth From:					
Depth To: 5.79					
Casing Diameter:					
Casing Diameter UOM:					
Casing Depth UOM: m					
<u>Construction Record - Screen</u>					
Screen ID: 1002668529					
Layer:					
Slot:					
Screen Top Depth: 5.79					
Screen End Depth: 8.84					
Screen Material:					
Screen Depth UOM: m					
Screen Diameter UOM:					
Screen Diameter:					
<u>Results of Well Yield Testing</u>					
Pump Test ID: 1002668531					
Pump Set At:					
Static Level:					
Final Level After Pumping:					
Recommended Pump Depth:					
Pumping Rate:					
Flowing Rate:					
Recommended Pump Rate:					
Levels UOM:					
Rate UOM:					
Water State After Test Code:					
Water State After Test:					
Pumping Test Method:					
Pumping Duration HR:					
Pumping Duration MIN:					
Flowing:					

Map Key	Number of Records	Direction/ Distance (m)	Elev/Diff (m)	Site	DB
---------	-------------------	----------------------------	------------------	------	----

Hole Diameter

Hole ID: 1002668525
 Diameter: 10.92
 Depth From:
 Depth To: 8.84
 Hole Depth UOM: m
 Hole Diameter UOM: cm

[52](#) 1 of 1 **SSW/224.0** **90.9 / 1.00** **15 BENTLY AVE
Ottawa ON** **WWIS**

Well ID: 7166748
 Construction Date:
 Primary Water Use: Monitoring and Test Hole
 Sec. Water Use: 0
 Final Well Status: Test Hole
 Water Type:
 Casing Material:
 Audit No: Z131995
 Tag: A115683
 Construction Method:
 Elevation (m):
 Elevation Reliability:
 Depth to Bedrock:
 Well Depth:
 Overburden/Bedrock:
 Pump Rate:
 Static Water Level:
 Flowing (Y/N):
 Flow Rate:
 Clear/Cloudy:

Data Entry Status:
 Data Src:
 Date Received: 8/5/2011
 Selected Flag: Yes
 Abandonment Rec:
 Contractor: 7241
 Form Version: 7
 Owner:
 Street Name: 15 BENTLY AVE
 County: OTTAWA
 Municipality: NEPEAN TOWNSHIP
 Site Info:
 Lot:
 Concession:
 Concession Name:
 Easting NAD83:
 Northing NAD83:
 Zone:
 UTM Reliability:

PDF URL (Map): https://d2khazk8e83rdv.cloudfront.net/moe_mapping/downloads/2Water/Wells_pdfs/7167166748.pdf

Bore Hole Information

Bore Hole ID: 1003545238
 DP2BR:
 Spatial Status:
 Code OB:
 Code OB Desc:
 Open Hole:
 Cluster Kind:
 Date Completed: 7/24/2011
 Remarks:
 Elevrc Desc:
 Location Source Date:
 Improvement Location Source:
 Improvement Location Method:
 Source Revision Comment:
 Supplier Comment:

Elevation: 89.065032
 Elevrc:
 Zone: 18
 East83: 443537
 North83: 5020153
 Org CS: UTM83
 UTMRC: 3
 UTMRC Desc: margin of error : 10 - 30 m
 Location Method: wwr

**Overburden and Bedrock
Materials Interval**

Formation ID: 1003893937
 Layer: 2
 Color: 6
 General Color: BROWN
 Mat1: 28
 Most Common Material: SAND

Map Key	Number of Records	Direction/ Distance (m)	Elev/Diff (m)	Site	DB
Mat2:		06			
Mat2 Desc:		SILT			
Mat3:		73			
Mat3 Desc:		HARD			
Formation Top Depth:		5.49			
Formation End Depth:		7.01			
Formation End Depth UOM:		m			
<u>Overburden and Bedrock</u>					
<u>Materials Interval</u>					
Formation ID:		1003893936			
Layer:		1			
Color:		6			
General Color:		BROWN			
Mat1:		28			
Most Common Material:		SAND			
Mat2:		06			
Mat2 Desc:		SILT			
Mat3:		73			
Mat3 Desc:		HARD			
Formation Top Depth:		0			
Formation End Depth:		5.49			
Formation End Depth UOM:		m			
<u>Annular Space/Abandonment</u>					
<u>Sealing Record</u>					
Plug ID:		1003893947			
Layer:		3			
Plug From:		3.66			
Plug To:		7.01			
Plug Depth UOM:		m			
<u>Annular Space/Abandonment</u>					
<u>Sealing Record</u>					
Plug ID:		1003893945			
Layer:		1			
Plug From:		0			
Plug To:		0.31			
Plug Depth UOM:		m			
<u>Annular Space/Abandonment</u>					
<u>Sealing Record</u>					
Plug ID:		1003893946			
Layer:		2			
Plug From:		0.31			
Plug To:		3.66			
Plug Depth UOM:		m			
<u>Method of Construction & Well</u>					
<u>Use</u>					
Method Construction ID:		1003893944			
Method Construction Code:		D			
Method Construction:		Direct Push			
Other Method Construction:					

Pipe Information

Map Key	Number of Records	Direction/ Distance (m)	Elev/Diff (m)	Site	DB
Pipe ID:		1003893935			
Casing No:		0			
Comment:					
Alt Name:					
<u>Construction Record - Casing</u>					
Casing ID:		1003893940			
Layer:		1			
Material:		5			
Open Hole or Material:		PLASTIC			
Depth From:		0			
Depth To:		3.66			
Casing Diameter:		4.03			
Casing Diameter UOM:		cm			
Casing Depth UOM:		m			
<u>Construction Record - Screen</u>					
Screen ID:		1003893941			
Layer:		1			
Slot:		10			
Screen Top Depth:		3.66			
Screen End Depth:		7.01			
Screen Material:		5			
Screen Depth UOM:		m			
Screen Diameter UOM:		cm			
Screen Diameter:		4.82			
<u>Water Details</u>					
Water ID:		1003893939			
Layer:					
Kind Code:					
Kind:					
Water Found Depth:					
Water Found Depth UOM:		m			
<u>Hole Diameter</u>					
Hole ID:		1003893938			
Diameter:		10.92			
Depth From:		0			
Depth To:		7.01			
Hole Depth UOM:		m			
Hole Diameter UOM:		cm			
53	1 of 1	NNE/225.8	88.9 / -0.99	Merivale & Jamie junkyard 1965	ANDR
				Nepean ON K2G	
Legal Description:		Nepean			
Location Description:		E side of Merivale Rd*, N side of Jamie Ave*			
Municipality:		Nepean City			
Current Municipality:		Nepean City			
RM:		Ottawa-Carleton Region			
Facility:		Auto Junkyard			
Date Active:		1972			
Date Begun:					
Date Complete:					
Area (Ha):		4.5			

Map Key	Number of Records	Direction/ Distance (m)	Elev/Diff (m)	Site	DB
Landfill Type:					
Group Name:					
Operated By:					
Serial:		JY OTC20 1972			
NTS:		31G05			
Diameter (m):		600			
Historical Summary:					
Merivale & Jamie junkyard 1965 1954 Airphotomap Possibly marked, but uncertain [YUML: 1954 Airphotomap 453753W]. 1965 Military Town Plan ASE 306 Not marked, but fenced property depicted 350m x 75m with same fence configuration as 1973 MTP [1965 Military Town Plan Ottawa-Hull ASE 306 Edition 1 (produced 1965)]. 1973 Military Town Plan MCE 306 Junkyard marked, 600m x 75m [1973 Military Town Plan Ottawa-Hull MCE 306 Edition 2 (information 1972, produced 1973)]. *[1996] MapArt Publishing Corporation, Ottawa-Hull [& environs, street map] ISBN: 1-55198-358-3.					
Waste Type:					
UTM X Nad 27:		443675			
UTM Y Nad 27:		5020350			
UTM Zone:		18			
54	1 of 13	SW/226.6	90.7 / 0.85	BISTRO BENTLEY CAFE - ALI DIKAH 15 BENTLEY AVENUE NEPEAN CITY ON K2E 6T7	CA
Certificate #:		8-4110-90-			
Application Year:		90			
Issue Date:		9/10/1990			
Approval Type:		Industrial air			
Status:		Approved			
Application Type:					
Client Name:					
Client Address:					
Client City:					
Client Postal Code:					
Project Description:		RESTUARANT KITCHEN EXHAUST			
Contaminants:		Odour/Fumes			
Emission Control:		No Controls			
54	2 of 13	SW/226.6	90.7 / 0.85	1010402 ONTARIO LTD., WELD TECH. 15 BENTLEY AVENUE NEPEAN CITY ON K2E 6T7	CA
Certificate #:		8-4036-97-			
Application Year:		97			
Issue Date:		5/2/1997			
Approval Type:		Industrial air			
Status:		Approved			
Application Type:					
Client Name:					
Client Address:					
Client City:					
Client Postal Code:					
Project Description:		P.S. BOOTH TO PAINT COMPUTER PARTD			
Contaminants:		Toluene(Pentyl Methane)(Methyl Benzene), Methane (Incl. Hydrocarbons Expr. As Ch4			
Emission Control:		No Controls			
54	3 of 13	SW/226.6	90.7 / 0.85	1010402 Ontario, Ltd. 15 BENTLEY AVENUE, NEPEAN CITY NEPEAN ON	EBR
EBR Registry No:	IA7E0442			Decision Posted:	
Ministry Ref No:	8403697 19970313			Exception Posted:	

Map Key	Number of Records	Direction/ Distance (m)	Elev/Diff (m)	Site	DB
Notice Type: Instrument Decision Notice Stage: 800471886 Notice Date: May 06, 1997 Proposal Date: April 01, 1997 Year: 1997 Instrument Type: (EPA s. 9) - Approval for discharge into the natural environment other than water (i.e. Air) Off Instrument Name: Posted By: Company Name: 1010402 Ontario, Ltd. Site Address: Location Other: Proponent Name: Proponent Address: WELD TECH., 15 Bentley Avenue, Nepean Ontario, K2E 6T7 Comment Period: URL:					
Site Location Details:					
15 BENTLEY AVENUE, NEPEAN CITY NEPEAN					
54	4 of 13	SW/226.6	90.7 / 0.85	15 Bentley Avenue Ottawa (Formerly Nepean) ON	EHS
Order No: 20110517033 Status: C Report Type: Standard Report Report Date: 5/27/2011 Date Received: 5/17/2011 1:40:10 PM Previous Site Name: Lot/Building Size: Additional Info Ordered: Fire Insur. Maps and/or Site Plans Nearest Intersection: Bentley Ave and Merivale Road Municipality: Client Prov/State: ON Search Radius (km): 0.25 X: -75.720695 Y: 45.332299					
54	5 of 13	SW/226.6	90.7 / 0.85	Stone Design Concepts INC. 15 Bentley Avenue Ottawa ON	GEN
Generator No: ON5717131 Status: Approval Years: 2012 Contam. Facility: MHSW Facility: SIC Code: 337126 SIC Description: Household Furniture (except Wood and Upholstered) Manufacturing PO Box No: Country: Choice of Contact: Co Admin: Phone No Admin:					
54	6 of 13	SW/226.6	90.7 / 0.85	STONE DESIGN CONCEPTS 15 BENTLEY AVE OTTAWA ON	GEN
Generator No: ON8020650 Status: Approval Years: 2013 Contam. Facility: MHSW Facility: SIC Code: 337110 SIC Description: WOOD KITCHEN CABINET AND COUNTER TOP MANUFACTURING PO Box No: Country: Choice of Contact: Co Admin: Phone No Admin:					
Detail(s)					
Waste Class: 150 Waste Class Desc: INERT INORGANIC WASTES					

Map Key	Number of Records	Direction/ Distance (m)	Elev/Diff (m)	Site	DB
54	7 of 13	SW/226.6	90.7 / 0.85	STONE DESIGN CONCEPTS 15 BENTLEY AVE OTTAWA ON K2E 6T7	GEN
Generator No:	ON8020650			PO Box No:	
Status:				Country:	Canada
Approval Years:	2015			Choice of Contact:	CO_OFFICIAL
Contam. Facility:	No			Co Admin:	
MHSW Facility:	No			Phone No Admin:	
SIC Code:	337110				
SIC Description:	WOOD KITCHEN CABINET AND COUNTER TOP MANUFACTURING				
<u>Detail(s)</u>					
Waste Class:	150				
Waste Class Desc:	INERT INORGANIC WASTES				
54	8 of 13	SW/226.6	90.7 / 0.85	STONE DESIGN CONCEPTS 15 BENTLEY AVE OTTAWA ON K2E 6T7	GEN
Generator No:	ON8020650			PO Box No:	
Status:				Country:	Canada
Approval Years:	2016			Choice of Contact:	CO_OFFICIAL
Contam. Facility:	No			Co Admin:	
MHSW Facility:	No			Phone No Admin:	
SIC Code:	337110				
SIC Description:	WOOD KITCHEN CABINET AND COUNTER TOP MANUFACTURING				
<u>Detail(s)</u>					
Waste Class:	150				
Waste Class Desc:	INERT INORGANIC WASTES				
54	9 of 13	SW/226.6	90.7 / 0.85	STONE DESIGN CONCEPTS 15 BENTLEY AVE OTTAWA ON K2G 1E5	GEN
Generator No:	ON8020650			PO Box No:	
Status:				Country:	Canada
Approval Years:	2014			Choice of Contact:	CO_OFFICIAL
Contam. Facility:	No			Co Admin:	
MHSW Facility:	No			Phone No Admin:	
SIC Code:	337110				
SIC Description:	WOOD KITCHEN CABINET AND COUNTER TOP MANUFACTURING				
<u>Detail(s)</u>					
Waste Class:	150				
Waste Class Desc:	INERT INORGANIC WASTES				
54	10 of 13	SW/226.6	90.7 / 0.85	STONE DESIGN CONCEPTS 15 BENTLEY AVE OTTAWA ON K2E 6T7	GEN
Generator No:	ON8020650			PO Box No:	
Status:	Registered			Country:	Canada
Approval Years:	As of Dec 2018			Choice of Contact:	
Contam. Facility:				Co Admin:	

Map Key	Number of Records	Direction/ Distance (m)	Elev/Diff (m)	Site	DB
MHSW Facility: SIC Code: SIC Description:				Phone No Admin:	
Detail(s)					
Waste Class: Waste Class Desc:		150 L Inert organic wastes			
54	11 of 13	SW/226.6	90.7 / 0.85	STONE DESIGN CONCEPTS 15 BENTLEY AVE OTTAWA ON K2E 6T7	GEN
Generator No: Status: Approval Years: Contam. Facility: MHSW Facility: SIC Code: SIC Description:		ON8020650 Registered As of Oct 2019		PO Box No: Country: Choice of Contact: Co Admin: Phone No Admin:	
Detail(s)					
Waste Class: Waste Class Desc:		150 L Inert organic wastes			
54	12 of 13	SW/226.6	90.7 / 0.85	15 Bentley Ave Ottawa Ontario Nepean ON K2E 6T7	EHS
Order No: Status: Report Type: Report Date: Date Received: Previous Site Name: Lot/Building Size: Additional Info Ordered:		20200331008 C Standard Report 03-APR-20 31-MAR-20		Nearest Intersection: Municipality: Client Prov/State: Search Radius (km): X: Y:	
Additional Info Ordered:		Fire Insur. Maps and/or Site Plans			
54	13 of 13	SW/226.6	90.7 / 0.85	15 Bentley Ave Ottawa Ontario Nepean ON K2E 6T7	EHS
Order No: Status: Report Type: Report Date: Date Received: Previous Site Name: Lot/Building Size: Additional Info Ordered:		20200331008 C Standard Report 03-APR-20 31-MAR-20		Nearest Intersection: Municipality: Client Prov/State: Search Radius (km): X: Y:	
Additional Info Ordered:		Fire Insur. Maps and/or Site Plans			
55	1 of 1	SSE/227.4	90.9 / 1.00	ON	BORE
Borehole ID: OGF ID: Status: Type: Use: Completion Date:		612356 215513665 Borehole JAN-1968		Inclin FLG: SP Status: Surv Elev: Piezometer: Primary Name: Municipality:	
				No Initial Entry No No	

Map Key	Number of Records	Direction/ Distance (m)	Elev/Diff (m)	Site	DB
Static Water Level: Primary Water Use: Sec. Water Use: Total Depth m: 21.3 Depth Ref: Ground Surface Depth Elev: Drill Method: Orig Ground Elev m: 89 Elev Reliabil Note: DEM Ground Elev m: 89.6 Concession: Location D: Survey D: Comments:		Lot: Township: Latitude DD: 45.332617 Longitude DD: -75.718617 UTM Zone: 18 Easting: 443691 Northing: 5020152 Location Accuracy: Accuracy: Not Applicable			
<u>Borehole Geology Stratum</u>					
Geology Stratum ID: 218390958 Top Depth: 0 Bottom Depth: 14.3 Material Color: Material 1: Sand Material 2: Material 3: Material 4: Gsc Material Description: Stratum Description: SAND.		Mat Consistency: Material Moisture: Material Texture: Non Geo Mat Type: Geologic Formation: Geologic Group: Geologic Period: Depositional Gen:			
Geology Stratum ID: 218390959 Top Depth: 14.3 Bottom Depth: 21.3 Material Color: Brown Material 1: Limestone Material 2: Material 3: Material 4: Gsc Material Description: Stratum Description: LIMESTONE. 00060LIMESTONE. GREY. 00056SOFT,FISSURED.CLAY,SILT. BROWN,GREY,STIFF,FISSUR		Mat Consistency: Soft Material Moisture: Material Texture: Non Geo Mat Type: Geologic Formation: Geologic Group: Geologic Period: Depositional Gen:			
**Note: Many records provided by the department have a truncated [Stratum Description] field.					
<u>Source</u>					
Source Type: Data Survey Source Orig: Geological Survey of Canada Source Date: 1956-1972 Confidence: Observatio: Source Name: Urban Geology Automated Information System (UGAIS) Source Details: File: OTTAWA1.txt RecordID: 04864 NTS_Sheet: Confiden 1:		Source Appl: Spatial/Tabular Source Ident: 1 Scale or Res: Varies Horizontal: NAD27 Verticalda: Mean Average Sea Level			
<u>Source List</u>					
Source Identifier: 1 Source Type: Data Survey Source Date: 1956-1972 Scale or Resolution: Varies Source Name: Urban Geology Automated Information System (UGAIS) Source Originators: Geological Survey of Canada		Horizontal Datum: NAD27 Vertical Datum: Mean Average Sea Level Projection Name: Universal Transverse Mercator			
56	1 of 1	SSE/227.6	90.9 / 1.00	lot 27 con A ON	WWIS

Map Key	Number of Records	Direction/ Distance (m)	Elev/Diff (m)	Site	DB
Well ID:	1509932			Data Entry Status:	
Construction Date:				Data Src:	1
Primary Water Use:	Industrial			Date Received:	1/30/1969
Sec. Water Use:	0			Selected Flag:	Yes
Final Well Status:	Water Supply			Abandonment Rec:	
Water Type:				Contractor:	1802
Casing Material:				Form Version:	1
Audit No:				Owner:	
Tag:				Street Name:	
Construction Method:				County:	OTTAWA
Elevation (m):				Municipality:	NEPEAN TOWNSHIP
Elevation Reliability:				Site Info:	
Depth to Bedrock:				Lot:	027
Well Depth:				Concession:	A
Overburden/Bedrock:				Concession Name:	RF
Pump Rate:				Easting NAD83:	
Static Water Level:				Northing NAD83:	
Flowing (Y/N):				Zone:	
Flow Rate:				UTM Reliability:	
Clear/Cloudy:					

PDF URL (Map): https://d2khazk8e83rdv.cloudfront.net/moe_mapping/downloads/2Water/Wells_pdfs/150\1509932.pdf

Bore Hole Information

Bore Hole ID:	10031964	Elevation:	89.595489
DP2BR:	47	Elevrc:	
Spatial Status:		Zone:	18
Code OB:	r	East83:	443690.7
Code OB Desc:	Bedrock	North83:	5020152
Open Hole:		Org CS:	
Cluster Kind:		UTMRC:	4
Date Completed:	1/10/1968	UTMRC Desc:	margin of error : 30 m - 100 m
Remarks:		Location Method:	p4
Elevrc Desc:			
Location Source Date:			
Improvement Location Source:			
Improvement Location Method:			
Source Revision Comment:			
Supplier Comment:			

Overburden and Bedrock

Materials Interval

Formation ID:	931013426
Layer:	1
Color:	
General Color:	
Mat1:	09
Most Common Material:	MEDIUM SAND
Mat2:	
Mat2 Desc:	
Mat3:	
Mat3 Desc:	
Formation Top Depth:	0
Formation End Depth:	47
Formation End Depth UOM:	ft

Overburden and Bedrock

Materials Interval

Formation ID:	931013427
----------------------	-----------

Map Key	Number of Records	Direction/ Distance (m)	Elev/Diff (m)	Site	DB
Layer:		2			
Color:					
General Color:					
Mat1:		15			
Most Common Material:		LIMESTONE			
Mat2:					
Mat2 Desc:					
Mat3:					
Mat3 Desc:					
Formation Top Depth:		47			
Formation End Depth:		70			
Formation End Depth UOM:		ft			
<u>Method of Construction & Well Use</u>					
Method Construction ID:		961509932			
Method Construction Code:		1			
Method Construction:		Cable Tool			
Other Method Construction:					
<u>Pipe Information</u>					
Pipe ID:		10580534			
Casing No:		1			
Comment:					
Alt Name:					
<u>Construction Record - Casing</u>					
Casing ID:		930056556			
Layer:		1			
Material:		1			
Open Hole or Material:		STEEL			
Depth From:					
Depth To:		51			
Casing Diameter:		6			
Casing Diameter UOM:		inch			
Casing Depth UOM:		ft			
<u>Construction Record - Casing</u>					
Casing ID:		930056557			
Layer:		2			
Material:		4			
Open Hole or Material:		OPEN HOLE			
Depth From:					
Depth To:		70			
Casing Diameter:		6			
Casing Diameter UOM:		inch			
Casing Depth UOM:		ft			
<u>Results of Well Yield Testing</u>					
Pump Test ID:		991509932			
Pump Set At:					
Static Level:		10			
Final Level After Pumping:		25			
Recommended Pump Depth:		50			
Pumping Rate:		50			
Flowing Rate:					
Recommended Pump Rate:		40			

Map Key	Number of Records	Direction/ Distance (m)	Elev/Diff (m)	Site	DB
Levels UOM:		ft			
Rate UOM:		GPM			
Water State After Test Code:		1			
Water State After Test:		CLEAR			
Pumping Test Method:		1			
Pumping Duration HR:		0			
Pumping Duration MIN:		30			
Flowing:		No			
<u>Water Details</u>					
Water ID:		933464843			
Layer:		1			
Kind Code:		1			
Kind:		FRESH			
Water Found Depth:		60			
Water Found Depth UOM:		ft			

<u>57</u>	1 of 3	SE/231.1	90.9 / 1.00	TRANSPORT TRUCK 44 BENTLEY AVENUE MOTOR VEHICLE (OPERATING FLUID) NEPEAN CITY ON K2E 6T8	SPL
Ref No:	136224			Discharger Report:	
Site No:				Material Group:	
Incident Dt:	1/13/1997			Health/Env Conseq:	
Year:				Client Type:	
Incident Cause:	OTHER TRANSPORTATION ACCIDENT			Sector Type:	
Incident Event:				Agency Involved:	
Contaminant Code:				Nearest Watercourse:	
Contaminant Name:				Site Address:	
Contaminant Limit 1:				Site District Office:	
Contam Limit Freq 1:				Site Postal Code:	
Contaminant UN No 1:				Site Region:	
Environment Impact:	NOT ANTICIPATED			Site Municipality:	20104
Nature of Impact:	Soil contamination			Site Lot:	
Receiving Medium:	LAND			Site Conc:	
Receiving Env:				Northing:	
MOE Response:				Easting:	
Dt MOE Arvl on Scn:				Site Geo Ref Accu:	
MOE Reported Dt:	1/14/1997			Site Map Datum:	
Dt Document Closed:				SAC Action Class:	
Incident Reason:	ERROR			Source Type:	
Site Name:					
Site County/District:					
Site Geo Ref Meth:					
Incident Summary:	BACKENTRY-500 LITRES OF DIESEL DUE TO RUPTURE OF SADDLE TANK.				
Contaminant Qty:					

<u>57</u>	2 of 3	SE/231.1	90.9 / 1.00	ASSOCIATEAIR MECHANICAL SYSTEMS LTD. 44A Bentley Avenue Ottawa ON K2E 6T8	GEN
Generator No:	ON4003300			PO Box No:	
Status:				Country:	
Approval Years:	04,05			Choice of Contact:	
Contam. Facility:				Co Admin:	
MHSW Facility:				Phone No Admin:	
SIC Code:					
SIC Description:					

Detail(s)

Map Key	Number of Records	Direction/ Distance (m)	Elev/Diff (m)	Site	DB
Waste Class:		212			
Waste Class Desc:		ALIPHATIC SOLVENTS			
Waste Class:		221			
Waste Class Desc:		LIGHT FUELS			

57	3 of 3	SE/231.1	90.9 / 1.00	108789 Canada Ltd 44 Bentley Ave Nepean ON K2E 6T8	GEN
Generator No:	ON8787853			PO Box No:	
Status:	Registered			Country:	Canada
Approval Years:	As of Jul 2020			Choice of Contact:	
Contam. Facility:				Co Admin:	
MHSW Facility:				Phone No Admin:	
SIC Code:					
SIC Description:					
<u>Detail(s)</u>					
Waste Class:	252 L				
Waste Class Desc:	Waste crankcase oils and lubricants				
Waste Class:	212 L				
Waste Class Desc:	Aliphatic solvents and residues				

58	1 of 1	E/231.3	89.9 / 0.00	79 BENTLEY AVE OTTAWA ON	WWIS
Well ID:	7111332			Data Entry Status:	
Construction Date:				Data Src:	
Primary Water Use:	Monitoring and Test Hole			Date Received:	9/12/2008
Sec. Water Use:	0			Selected Flag:	Yes
Final Well Status:	Abandoned-Other			Abandonment Rec:	Yes
Water Type:				Contractor:	7241
Casing Material:				Form Version:	7
Audit No:	Z85907			Owner:	
Tag:				Street Name:	79 BENTLEY AVE
Construction Method:				County:	OTTAWA
Elevation (m):				Municipality:	OTTAWA CITY
Elevation Reliability:				Site Info:	
Depth to Bedrock:				Lot:	
Well Depth:				Concession:	
Overburden/Bedrock:				Concession Name:	
Pump Rate:				Easting NAD83:	
Static Water Level:				Northing NAD83:	
Flowing (Y/N):				Zone:	
Flow Rate:				UTM Reliability:	
Clear/Cloudy:					
PDF URL (Map):	https://d2khazk8e83rdv.cloudfront.net/moe_mapping/downloads/2Water/Wells_pdfs/711\7111332.pdf				

Bore Hole Information

Bore Hole ID:	1001798258	Elevation:	88.766677
DP2BR:		Elevrc:	
Spatial Status:		Zone:	18
Code OB:		East83:	443838
Code OB Desc:		North83:	5020403
Open Hole:		Org CS:	UTM83
Cluster Kind:		UTMRC:	3
Date Completed:	4/26/2008	UTMRC Desc:	margin of error : 10 - 30 m

Map Key	Number of Records	Direction/ Distance (m)	Elev/Diff (m)	Site	DB
Remarks:				Location Method:	WWF
Elevrc Desc:					
Location Source Date:					
Improvement Location Source:					
Improvement Location Method:					
Source Revision Comment:					
Supplier Comment:					
<u>Annular Space/Abandonment Sealing Record</u>					
Plug ID:		1001867734			
Layer:		1			
Plug From:					
Plug To:					
Plug Depth UOM:		m			
<u>Method of Construction & Well Use</u>					
Method Construction ID:		1001867740			
Method Construction Code:		0			
Method Construction:		Not Known			
Other Method Construction:					
<u>Pipe Information</u>					
Pipe ID:		1001867731			
Casing No:		0			
Comment:					
Alt Name:					
<u>Construction Record - Casing</u>					
Casing ID:		1001867736			
Layer:					
Material:					
Open Hole or Material:					
Depth From:					
Depth To:					
Casing Diameter:					
Casing Diameter UOM:		cm			
Casing Depth UOM:		m			
<u>Construction Record - Screen</u>					
Screen ID:		1001867737			
Layer:					
Slot:					
Screen Top Depth:					
Screen End Depth:					
Screen Material:					
Screen Depth UOM:		m			
Screen Diameter UOM:		cm			
Screen Diameter:					
<u>Water Details</u>					
Water ID:		1001867735			
Layer:					
Kind Code:					

Map Key	Number of Records	Direction/ Distance (m)	Elev/Diff (m)	Site	DB
Kind:					
Water Found Depth:					
Water Found Depth UOM:		m			
<u>Hole Diameter</u>					
Hole ID:		1001867733			
Diameter:		20.32			
Depth From:					
Depth To:					
Hole Depth UOM:		m			
Hole Diameter UOM:		cm			

59	1 of 1	ESE/233.3	90.6 / 0.69	50 Bentley Avenue Nepean ON K2E 6T8	EHS
Order No:	20190919221			Nearest Intersection:	
Status:	C			Municipality:	
Report Type:	Standard Report			Client Prov/State:	ON
Report Date:	24-SEP-19			Search Radius (km):	.25
Date Received:	19-SEP-19			X:	-75.717475
Previous Site Name:				Y:	45.333106
Lot/Building Size:					
Additional Info Ordered:					

60	1 of 1	SSE/233.9	90.9 / 1.00	34 BENTLEY AVE OTTAWA ON	WWIS
Well ID:	7300737			Data Entry Status:	
Construction Date:				Data Src:	
Primary Water Use:	Test Hole			Date Received:	12/5/2017
Sec. Water Use:	Monitoring			Selected Flag:	Yes
Final Well Status:	Observation Wells			Abandonment Rec:	
Water Type:				Contractor:	7241
Casing Material:				Form Version:	7
Audit No:	Z250863			Owner:	
Tag:	A182662			Street Name:	34 BENTLEY AVE
Construction Method:				County:	OTTAWA
Elevation (m):				Municipality:	NEPEAN TOWNSHIP
Elevation Reliability:				Site Info:	
Depth to Bedrock:				Lot:	
Well Depth:				Concession:	
Overburden/Bedrock:				Concession Name:	
Pump Rate:				Easting NAD83:	
Static Water Level:				Northing NAD83:	
Flowing (Y/N):				Zone:	
Flow Rate:				UTM Reliability:	
Clear/Cloudy:					
PDF URL (Map):					

Bore Hole Information

Bore Hole ID:	1006858513	Elevation:	89.555915
DP2BR:		Elevrc:	
Spatial Status:		Zone:	18
Code OB:		East83:	443678
Code OB Desc:		North83:	5020141
Open Hole:		Org CS:	UTM83
Cluster Kind:		UTMRC:	4
Date Completed:	9/18/2017	UTMRC Desc:	margin of error : 30 m - 100 m
Remarks:		Location Method:	wwr

Map Key	Number of Records	Direction/ Distance (m)	Elev/Diff (m)	Site	DB
<i>Elevrc Desc:</i>					
<i>Location Source Date:</i>					
<i>Improvement Location Source:</i>					
<i>Improvement Location Method:</i>					
<i>Source Revision Comment:</i>					
<i>Supplier Comment:</i>					
<u>Overburden and Bedrock</u>					
<u>Materials Interval</u>					
<i>Formation ID:</i>			1007046690		
<i>Layer:</i>			4		
<i>Color:</i>			6		
<i>General Color:</i>			BROWN		
<i>Mat1:</i>			08		
<i>Most Common Material:</i>			FINE SAND		
<i>Mat2:</i>					
<i>Mat2 Desc:</i>					
<i>Mat3:</i>			91		
<i>Mat3 Desc:</i>			WATER-BEARING		
<i>Formation Top Depth:</i>			5.79		
<i>Formation End Depth:</i>			7.62		
<i>Formation End Depth UOM:</i>			m		
<u>Overburden and Bedrock</u>					
<u>Materials Interval</u>					
<i>Formation ID:</i>			1007046688		
<i>Layer:</i>			2		
<i>Color:</i>			6		
<i>General Color:</i>			BROWN		
<i>Mat1:</i>			06		
<i>Most Common Material:</i>			SILT		
<i>Mat2:</i>			05		
<i>Mat2 Desc:</i>			CLAY		
<i>Mat3:</i>			85		
<i>Mat3 Desc:</i>			SOFT		
<i>Formation Top Depth:</i>			.31		
<i>Formation End Depth:</i>			1.83		
<i>Formation End Depth UOM:</i>			m		
<u>Overburden and Bedrock</u>					
<u>Materials Interval</u>					
<i>Formation ID:</i>			1007046687		
<i>Layer:</i>			1		
<i>Color:</i>			2		
<i>General Color:</i>			GREY		
<i>Mat1:</i>			11		
<i>Most Common Material:</i>			GRAVEL		
<i>Mat2:</i>					
<i>Mat2 Desc:</i>					
<i>Mat3:</i>			77		
<i>Mat3 Desc:</i>			LOOSE		
<i>Formation Top Depth:</i>			0		
<i>Formation End Depth:</i>			.31		
<i>Formation End Depth UOM:</i>			m		
<u>Overburden and Bedrock</u>					
<u>Materials Interval</u>					
<i>Formation ID:</i>			1007046689		

Map Key	Number of Records	Direction/ Distance (m)	Elev/Diff (m)	Site	DB
Layer:		3			
Color:		6			
General Color:		BROWN			
Mat1:		28			
Most Common Material:		SAND			
Mat2:					
Mat2 Desc:					
Mat3:					
Mat3 Desc:					
Formation Top Depth:		1.83			
Formation End Depth:		5.79			
Formation End Depth UOM:		m			
<u>Annular Space/Abandonment Sealing Record</u>					
Plug ID:		1007046698			
Layer:		1			
Plug From:		0			
Plug To:		0.31			
Plug Depth UOM:		m			
<u>Annular Space/Abandonment Sealing Record</u>					
Plug ID:		1007046700			
Layer:		3			
Plug From:		4.27			
Plug To:		7.62			
Plug Depth UOM:		m			
<u>Annular Space/Abandonment Sealing Record</u>					
Plug ID:		1007046699			
Layer:		2			
Plug From:		0.31			
Plug To:		4.27			
Plug Depth UOM:		m			
<u>Method of Construction & Well Use</u>					
Method Construction ID:		1007046697			
Method Construction Code:		D			
Method Construction:		Direct Push			
Other Method Construction:					
<u>Pipe Information</u>					
Pipe ID:		1007046686			
Casing No:		0			
Comment:					
Alt Name:					
<u>Construction Record - Casing</u>					
Casing ID:		1007046693			
Layer:		1			
Material:		5			
Open Hole or Material:		PLASTIC			

Map Key	Number of Records	Direction/ Distance (m)	Elev/Diff (m)	Site	DB
<hr/>					
<i>Depth From:</i>		0			
<i>Depth To:</i>		4.57			
<i>Casing Diameter:</i>		4.03			
<i>Casing Diameter UOM:</i>		cm			
<i>Casing Depth UOM:</i>		m			
<u>Construction Record - Screen</u>					
<i>Screen ID:</i>		1007046694			
<i>Layer:</i>		1			
<i>Slot:</i>		10			
<i>Screen Top Depth:</i>		4.57			
<i>Screen End Depth:</i>		7.62			
<i>Screen Material:</i>		5			
<i>Screen Depth UOM:</i>		m			
<i>Screen Diameter UOM:</i>		cm			
<i>Screen Diameter:</i>		4.82			
<u>Water Details</u>					
<i>Water ID:</i>		1007046692			
<i>Layer:</i>					
<i>Kind Code:</i>					
<i>Kind:</i>					
<i>Water Found Depth:</i>					
<i>Water Found Depth UOM:</i>		m			
<u>Hole Diameter</u>					
<i>Hole ID:</i>		1007046691			
<i>Diameter:</i>		8.25			
<i>Depth From:</i>		0			
<i>Depth To:</i>		7.62			
<i>Hole Depth UOM:</i>		m			
<i>Hole Diameter UOM:</i>		cm			
<hr/>					
61	1 of 26	SSE/236.2	90.9 / 1.00	SAN FRANCISCO SHUTTER COMPANY INC. 34 BENTLEY AVENUE NEPEAN CITY ON K2E 6T8	CA
<i>Certificate #:</i>		8-4069-94-			
<i>Application Year:</i>		94			
<i>Issue Date:</i>		6/13/1994			
<i>Approval Type:</i>		Industrial air			
<i>Status:</i>		Cancelled			
<i>Application Type:</i>					
<i>Client Name:</i>					
<i>Client Address:</i>					
<i>Client City:</i>					
<i>Client Postal Code:</i>					
<i>Project Description:</i>		PAINT SPRAY BOOTH FOR PAINTING SHUTTERS			
<i>Contaminants:</i>					
<i>Emission Control:</i>					
<hr/>					
61	2 of 26	SSE/236.2	90.9 / 1.00	LOGAS MANUFACTURING CORP. 34 BENTLEY AVE NEPEAN ON K2E 6T8	SCT
<i>Established:</i>		1984			
<i>Plant Size (ft²):</i>		2400			
<i>Employment:</i>		10			

Map Key	Number of Records	Direction/ Distance (m)	Elev/Diff (m)	Site	DB
--Details--					
Description:		PRINTED CIRCUIT BOARDS			
SIC/NAICS Code:		3672			
61	3 of 26	SSE/236.2	90.9 / 1.00	VIPOND FIRE PROTECTION INC. 34 BENTLEY AVE NEPEAN ON K2E 6T8	SCT
Established:		1945			
Plant Size (ft²):		0			
Employment:		25			
--Details--					
Description:		GENERAL INDUSTRIAL MACHINERY AND EQUIPMENT, NOT ELSEWHERE CLASSIFIED			
SIC/NAICS Code:		3569			
Description:		MANUFACTURING INDUSTRIES, NOT ELSEWHERE CLASSIFIED			
SIC/NAICS Code:		3999			
Description:		DURABLE GOODS, NOT ELSEWHERE CLASSIFIED			
SIC/NAICS Code:		5099			
Description:		All Other General-Purpose Machinery Manufacturing			
SIC/NAICS Code:		333990			
Description:		All Other Miscellaneous Manufacturing			
SIC/NAICS Code:		339990			
61	4 of 26	SSE/236.2	90.9 / 1.00	ULTRAMAR IN PARKING LOT AT 36 BENTLEY AVE. TANK TRUCK (CARGO) NEPEAN CITY ON K2E 6T8	SPL
Ref No:		136784		Discharger Report:	
Site No:				Material Group:	
Incident Dt:		1/2/1997		Health/Env Conseq:	
Year:				Client Type:	
Incident Cause:		OTHER CONTAINER LEAK		Sector Type:	
Incident Event:				Agency Involved:	
Contaminant Code:				Nearest Watercourse:	
Contaminant Name:				Site Address:	
Contaminant Limit 1:				Site District Office:	
Contam Limit Freq 1:				Site Postal Code:	
Contaminant UN No 1:				Site Region:	
Environment Impact:		NOT ANTICIPATED		Site Municipality: 20104	
Nature of Impact:				Site Lot:	
Receiving Medium:		LAND		Site Conc:	
Receiving Env:				Northing:	
MOE Response:				Easting:	
Dt MOE Arvl on Scn:				Site Geo Ref Accu:	
MOE Reported Dt:		1/3/1997		Site Map Datum:	
Dt Document Closed:				SAC Action Class:	
Incident Reason:		EQUIPMENT FAILURE		Source Type:	
Site Name:					
Site County/District:					
Site Geo Ref Meth:					
Incident Summary:		ULTRAMAR - 25 L OF FURNACE OIL TO PAVEMENT FROM TANKER TRUCK.			
Contaminant Qty:					

Map Key	Number of Records	Direction/ Distance (m)	Elev/Diff (m)	Site	DB
61	5 of 26	SSE/236.2	90.9 / 1.00	ULTRAMAR CANADA INC 36 BENTLEY AVE NEPEAN ON K2E 6T8	RST
Headcode:		926200			
Headcode Desc:		Oils-Petroleum			
Phone:		6132250765			
List Name:					
Description:					
61	6 of 26	SSE/236.2	90.9 / 1.00	Vipond Inc. 34 Bentley Ave Nepean ON K2E 6T8	SCT
Established:		01-SEP-45			
Plant Size (ft²):		10000			
Employment:					
--Details--					
Description:		Plumbing, Heating and Air-Conditioning Equipment and Supplies Wholesaler-Distributors			
SIC/NAICS Code:		416120			
61	7 of 26	SSE/236.2	90.9 / 1.00	SAN FRANCISCO SHUTTER COMPANY INC. 34 BENTLEY AVENUE NEPEAN CITY ON K2E 6T8	CA
Certificate #:		8-4069-94-006			
Application Year:		94			
Issue Date:		7/29/94			
Approval Type:		Industrial air			
Status:		Approved			
Application Type:					
Client Name:					
Client Address:					
Client City:					
Client Postal Code:					
Project Description:		PAINT SPRAY BOOTH FOR PAINTING SHUTTERS			
Contaminants:					
Emission Control:					
61	8 of 26	SSE/236.2	90.9 / 1.00	SENSYS (OUT OF BUSINESS) 36-772 36 BENTLEY AVE. NEPEAN ON K2E 6T8	GEN
Generator No:		ON1306300	PO Box No:		
Status:			Country:		
Approval Years:		92,93,94,95,96,97,98	Choice of Contact:		
Contam. Facility:			Co Admin:		
MHSW Facility:			Phone No Admin:		
SIC Code:		3912			
SIC Description:		OTHER INSTRUMENTS			
61	9 of 26	SSE/236.2	90.9 / 1.00	LOGAS MANUFACTURING CORPORATION 24- 820 34 BENTLEY AVE. NEPEAN ON K2E 6T8	GEN
Generator No:		ON1411300	PO Box No:		

Map Key	Number of Records	Direction/ Distance (m)	Elev/Diff (m)	Site	DB
Status: Approval Years: 92,93,94,95,96,97,98 Contam. Facility: MHSW Facility: SIC Code: 3352 SIC Description: ELECT. PARTS & COMP.				Country: Choice of Contact: Co Admin: Phone No Admin:	
<u>Detail(s)</u>					
Waste Class: 241 Waste Class Desc: HALOGENATED SOLVENTS					
61	10 of 26	SSE/236.2	90.9 / 1.00	SAN FRANCISCO SHUTTER MANUFACTURING 34 BENTLEY AVENUE NEPEAN ON K2E 6T8	GEN
Generator No: ON2042600 Status: Approval Years: 95,96,97,98,99,00,01 Contam. Facility: MHSW Facility: SIC Code: 2543 SIC Description: WOODEN DOOR & WINDOW				PO Box No: Country: Choice of Contact: Co Admin: Phone No Admin:	
<u>Detail(s)</u>					
Waste Class: 145 Waste Class Desc: PAINT/PIGMENT/COATING RESIDUES					
Waste Class: 213 Waste Class Desc: PETROLEUM DISTILLATES					
61	11 of 26	SSE/236.2	90.9 / 1.00	RED BIRD REFINISHING UPHOLSTERY LTD. 36 BENTLEY AVENUE NEPEAN ON K2G 6T8	GEN
Generator No: ON2049200 Status: Approval Years: 95,96,97,98,99,00,01 Contam. Facility: MHSW Facility: SIC Code: 2611 SIC Description: WOODEN HOUSE. FURN.				PO Box No: Country: Choice of Contact: Co Admin: Phone No Admin:	
<u>Detail(s)</u>					
Waste Class: 213 Waste Class Desc: PETROLEUM DISTILLATES					
61	12 of 26	SSE/236.2	90.9 / 1.00	NEPEAN OIL SPRAY 36 BENTLEY AVENUE NEPEAN ON K2G 6T8	GEN
Generator No: ON2234700 Status: Approval Years: 97,98,99,00,01 Contam. Facility: MHSW Facility: SIC Code: 6399 SIC Description: OTHER VEH. SERVICES				PO Box No: Country: Choice of Contact: Co Admin: Phone No Admin:	

Map Key	Number of Records	Direction/ Distance (m)	Elev/Diff (m)	Site	DB
<u>Detail(s)</u>					
Waste Class:		251			
Waste Class Desc:		OIL SKIMMINGS & SLUDGES			
61	13 of 26	SSE/236.2	90.9 / 1.00	LOGAS MANUFACTURING CORPORATION 34 BENTLEY AVENUE NEPEAN ON K2E 6T8	GEN
Generator No:		ON1411300		PO Box No:	
Status:				Country:	
Approval Years:		99,00,01		Choice of Contact:	
Contam. Facility:				Co Admin:	
MHSW Facility:				Phone No Admin:	
SIC Code:		3352			
SIC Description:		ELECT. PARTS & COMP.			
<u>Detail(s)</u>					
Waste Class:		241			
Waste Class Desc:		HALOGENATED SOLVENTS			
61	14 of 26	SSE/236.2	90.9 / 1.00	Mexican Corn Products Inc. 34 Bentley Ave Unit 34 Nepean ON K2E 6T8	SCT
Established:		01-JUN-03			
Plant Size (ft²):					
Employment:					
--Details--					
Description:		Other Snack Food Manufacturing			
SIC/NAICS Code:		311919			
61	15 of 26	SSE/236.2	90.9 / 1.00	34 Bentley Avenue Nepean ON K2E 6T8	EHS
Order No:		20090630027		Nearest Intersection:	
Status:		C		Municipality:	
Report Type:		Standard Report		Client Prov/State: VA	
Report Date:		7/9/2009		Search Radius (km): 0.25	
Date Received:		6/30/2009		X: -75.718821	
Previous Site Name:				Y: 45.332455	
Lot/Building Size:					
Additional Info Ordered:					
61	16 of 26	SSE/236.2	90.9 / 1.00	Mexican Corn Products Inc. 34 Bentley Avenue Unit 4 Ottawa CITY OF OTTAWA ON	EBR
EBR Registry No:		010-9996		Decision Posted:	
Ministry Ref No:		3425-84QRTF		Exception Posted:	
Notice Type:		Instrument Decision		Section:	
Notice Stage:		803581961		Act 1:	
Notice Date:		December 29, 2010		Act 2:	
Proposal Date:		May 12, 2010		Site Location Map:	
Year:		2010			

Map Key	Number of Records	Direction/ Distance (m)	Elev/Diff (m)	Site	DB
Instrument Type:		(EPA s. 9) - Approval for discharge into the natural environment other than water (i.e. Air)			
Off Instrument Name:					
Posted By:					
Company Name:		Mexican Corn Products Inc.			
Site Address:					
Location Other:					
Proponent Name:					
Proponent Address:		34 Bentley avenue , Unit 4, Nepean Ontario, Canada K2E 6T8			
Comment Period:					
URL:					
Site Location Details:					
34 Bentley Avenue Unit 4 Ottawa CITY OF OTTAWA					

61	17 of 26	SSE/236.2	90.9 / 1.00	vipond 34 bentley ave Nepean ON K2E 6T8	GEN
Generator No:		ON9877821			
Status:			PO Box No:		
Approval Years:		2010	Country:		
Contam. Facility:			Choice of Contact:		
MHSW Facility:			Co Admin:		
SIC Code:		238299	Phone No Admin:		
SIC Description:		All Other Building Equipment Contractors			
Detail(s)					
Waste Class:		252			
Waste Class Desc:		WASTE OILS & LUBRICANTS			
Waste Class:		212			
Waste Class Desc:		ALIPHATIC SOLVENTS			

61	18 of 26	SSE/236.2	90.9 / 1.00	vipond 34 bentley ave Nepean ON K2E 6T8	GEN
Generator No:		ON9877821			
Status:			PO Box No:		
Approval Years:		2011	Country:		
Contam. Facility:			Choice of Contact:		
MHSW Facility:			Co Admin:		
SIC Code:		238299	Phone No Admin:		
SIC Description:		All Other Building Equipment Contractors			
Detail(s)					
Waste Class:		212			
Waste Class Desc:		ALIPHATIC SOLVENTS			
Waste Class:		252			
Waste Class Desc:		WASTE OILS & LUBRICANTS			

61	19 of 26	SSE/236.2	90.9 / 1.00	vipond 34 bentley ave Nepean ON	GEN
Generator No:		ON9877821	PO Box No:		

Map Key	Number of Records	Direction/ Distance (m)	Elev/Diff (m)	Site	DB
Status: Approval Years: 2013 Contam. Facility: MHSW Facility: SIC Code: 238299 SIC Description: ALL OTHER BUILDING EQUIPMENT CONTRACTORS Country: Choice of Contact: Co Admin: Phone No Admin:					
Detail(s)					
Waste Class: 252 Waste Class Desc: WASTE OILS & LUBRICANTS Waste Class: 212 Waste Class Desc: ALIPHATIC SOLVENTS					
61	20 of 26	SSE/236.2	90.9 / 1.00	34 Bentley Ave Ottawa ON K2E6T8	EHS
Order No: 20160915026 Status: C Report Type: Standard Report Report Date: 20-SEP-16 Date Received: 15-SEP-16 Previous Site Name: Lot/Building Size: Additional Info Ordered: Nearest Intersection: Municipality: Client Prov/State: ON Search Radius (km): .25 X: -75.718607 Y: 45.332557					
61	21 of 26	SSE/236.2	90.9 / 1.00	Mexican Corn Products Inc. 34 Bentley Ave Ottawa ON	ECA
Approval No: 9152-8AWKGC Approval Date: 2010-12-20 Status: Approved Record Type: ECA Link Source: IDS SWP Area Name: Approval Type: ECA-AIR Project Type: AIR Address: 34 Bentley Ave Full Address: Full PDF Link: https://www.accessenvironment.ene.gov.on.ca/instruments/3425-84QRTF-14.pdf MOE District: City: Longitude: Latitude: Geometry X: Geometry Y:					
61	22 of 26	SSE/236.2	90.9 / 1.00	vipond 34 bentley ave Nepean ON K2E 6T8	GEN
Generator No: ON9877821 Status: Approval Years: 2016 Contam. Facility: No MHSW Facility: No SIC Code: 238299 SIC Description: ALL OTHER BUILDING EQUIPMENT CONTRACTORS PO Box No: Country: Canada Choice of Contact: CO_OFFICIAL Co Admin: Phone No Admin:					
Detail(s)					
Waste Class: 253 Waste Class Desc: EMULSIFIED OILS					

Map Key	Number of Records	Direction/ Distance (m)	Elev/Diff (m)	Site	DB
Waste Class:		212			
Waste Class Desc:		ALIPHATIC SOLVENTS			
Waste Class:		252			
Waste Class Desc:		WASTE OILS & LUBRICANTS			
61	23 of 26	SSE/236.2	90.9 / 1.00	<i>vipond 34 bentley ave Nepean ON K2E 6T8</i>	GEN
Generator No:	ON9877821			PO Box No:	
Status:				Country:	Canada
Approval Years:	2015			Choice of Contact:	CO_OFFICIAL
Contam. Facility:	No			Co Admin:	
MHSW Facility:	No			Phone No Admin:	
SIC Code:	238299				
SIC Description:	ALL OTHER BUILDING EQUIPMENT CONTRACTORS				
<u>Detail(s)</u>					
Waste Class:		252			
Waste Class Desc:		WASTE OILS & LUBRICANTS			
Waste Class:		212			
Waste Class Desc:		ALIPHATIC SOLVENTS			
61	24 of 26	SSE/236.2	90.9 / 1.00	<i>vipond 34 bentley ave Nepean ON K2E 6T8</i>	GEN
Generator No:	ON9877821			PO Box No:	
Status:				Country:	Canada
Approval Years:	2014			Choice of Contact:	CO_OFFICIAL
Contam. Facility:	No			Co Admin:	
MHSW Facility:	No			Phone No Admin:	
SIC Code:	238299				
SIC Description:	ALL OTHER BUILDING EQUIPMENT CONTRACTORS				
<u>Detail(s)</u>					
Waste Class:		212			
Waste Class Desc:		ALIPHATIC SOLVENTS			
Waste Class:		252			
Waste Class Desc:		WASTE OILS & LUBRICANTS			
61	25 of 26	SSE/236.2	90.9 / 1.00	<i>Vipond Inc. 34 Bentley Avenue Nepean ON K2E 6T8</i>	GEN
Generator No:	ON9877821			PO Box No:	
Status:	Registered			Country:	Canada
Approval Years:	As of Dec 2018			Choice of Contact:	
Contam. Facility:				Co Admin:	
MHSW Facility:				Phone No Admin:	
SIC Code:					
SIC Description:					
<u>Detail(s)</u>					
Waste Class:		212 L			

Map Key	Number of Records	Direction/ Distance (m)	Elev/Diff (m)	Site	DB
Waste Class Desc:		Aliphatic solvents and residues			
Waste Class:		252 L			
Waste Class Desc:		Waste crankcase oils and lubricants			
Waste Class:		253 L			
Waste Class Desc:		Emulsified oils			
61	26 of 26	SSE/236.2	90.9 / 1.00	Vipond Inc. 34 Bentley Avenue Nepean ON K2E 6T8	GEN
Generator No:		ON9877821		PO Box No:	
Status:		Registered		Country: Canada	
Approval Years:		As of Jul 2020		Choice of Contact:	
Contam. Facility:		Co Admin:			
MHSW Facility:		Phone No Admin:			
SIC Code:					
SIC Description:					
<u>Detail(s)</u>					
Waste Class:		252 L			
Waste Class Desc:		Waste crankcase oils and lubricants			
Waste Class:		253 L			
Waste Class Desc:		Emulsified oils			
Waste Class:		212 L			
Waste Class Desc:		Aliphatic solvents and residues			
62	1 of 1	SSE/236.3	90.9 / 1.00	ULTRAMAR LTD (DISTRIBUTION) C/O BRUCE GUTHRIE** 36 BENTLEY AV NEPEAN ON	DTNK
<u>Delisted Expired Fuel Safety Facilities</u>					
Instance No:		9455103			
Status:		EXPIRED			
Instance ID:		387400			
Instance Type:		FS Facility			
Description:		FS Bulk Plant (Large)			
TSSA Program Area:					
Maximum Hazard Rank:					
Facility Type:					
Expired Date:					
Original Source:		EXP			
Record Date:		Up to Mar 2012			
63	1 of 3	SSE/236.3	90.9 / 1.00	Vipond Fire Protection 34 Bentley Avenue Ottawa ON K2E 6T8	GEN
Generator No:		ON6962155		PO Box No:	
Status:				Country:	
Approval Years:		04		Choice of Contact:	
Contam. Facility:		Co Admin:			
MHSW Facility:		Phone No Admin:			
SIC Code:		561799			

Map Key	Number of Records	Direction/ Distance (m)	Elev/Diff (m)	Site	DB
SIC Description:		All Other Services to Buildings and Dwellings			
63	2 of 3	SSE/236.3	90.9 / 1.00	Mexican Corn Products Inc. 34 Bentley Ave Ottawa ON	CA
Certificate #:	9152-8AWKGC				
Application Year:	2010				
Issue Date:	12/20/2010				
Approval Type:	Air				
Status:	Approved				
Application Type:					
Client Name:					
Client Address:					
Client City:					
Client Postal Code:					
Project Description:					
Contaminants:					
Emission Control:					
63	3 of 3	SSE/236.3	90.9 / 1.00	vipond 34 bentley ave Nepean ON K2E 6T8	GEN
Generator No:	ON9877821			PO Box No:	
Status:				Country:	
Approval Years:	2012			Choice of Contact:	
Contam. Facility:				Co Admin:	
MHSW Facility:				Phone No Admin:	
SIC Code:	238299				
SIC Description:	All Other Building Equipment Contractors				
Detail(s)					
Waste Class:	212				
Waste Class Desc:	ALIPHATIC SOLVENTS				
Waste Class:	252				
Waste Class Desc:	WASTE OILS & LUBRICANTS				
64	1 of 1	W/236.4	86.9 / -3.00	Mermaid Pools 1867 Merivale Road Nepean ON K2G 1E3	GEN
Generator No:	ON1700781			PO Box No:	
Status:				Country:	
Approval Years:	03,04			Choice of Contact:	
Contam. Facility:				Co Admin:	
MHSW Facility:				Phone No Admin:	
SIC Code:					
SIC Description:					
65	1 of 12	ESE/237.2	90.6 / 0.69	KORNELL'S TOWING & RECOVERY SERVICE INC. 50 BENTLEY AVENUE OTTAWA ON K2E 6T8	GEN
Generator No:	ON2206000			PO Box No:	
Status:				Country:	
Approval Years:	97,98,99,00,01,02,03,04,05,06,07,08			Choice of Contact:	
Contam. Facility:				Co Admin:	

Map Key	Number of Records	Direction/ Distance (m)	Elev/Diff (m)	Site	DB
MHSW Facility: SIC Code: SIC Description:	6399	OTHER VEH. SERVICES		Phone No Admin:	
Detail(s)					
Waste Class: Waste Class Desc:	213	PETROLEUM DISTILLATES			
Waste Class: Waste Class Desc:	251	OIL SKIMMINGS & SLUDGES			
Waste Class: Waste Class Desc:	212	ALIPHATIC SOLVENTS			
Waste Class: Waste Class Desc:	221	LIGHT FUELS			
Waste Class: Waste Class Desc:	252	WASTE OILS & LUBRICANTS			

65	2 of 12	ESE/237.2	90.6 / 0.69	KORNELL'S TOWING & RECOVERY SERVICE INC. 50 BENTLEY AVENUE Nepean ON K2E 6T8	GEN
Generator No: Status: Approval Years: Contam. Facility: MHSW Facility: SIC Code: SIC Description:	ON2206000 2009 811111	General Automotive Repair		PO Box No: Country: Choice of Contact: Co Admin: Phone No Admin:	
Detail(s)					
Waste Class: Waste Class Desc:	212	ALIPHATIC SOLVENTS			
Waste Class: Waste Class Desc:	213	PETROLEUM DISTILLATES			
Waste Class: Waste Class Desc:	221	LIGHT FUELS			
Waste Class: Waste Class Desc:	251	OIL SKIMMINGS & SLUDGES			
Waste Class: Waste Class Desc:	252	WASTE OILS & LUBRICANTS			

65	3 of 12	ESE/237.2	90.6 / 0.69	KORNELL'S TOWING & RECOVERY SERVICE INC. 50 BENTLEY AVENUE Nepean ON K2E 6T8	GEN
Generator No: Status: Approval Years: Contam. Facility: MHSW Facility: SIC Code: SIC Description:	ON2206000 2010 811111	General Automotive Repair		PO Box No: Country: Choice of Contact: Co Admin: Phone No Admin:	

Map Key	Number of Records	Direction/ Distance (m)	Elev/Diff (m)	Site	DB
<u>Detail(s)</u>					
Waste Class:		213			
Waste Class Desc:		PETROLEUM DISTILLATES			
Waste Class:		252			
Waste Class Desc:		WASTE OILS & LUBRICANTS			
Waste Class:		221			
Waste Class Desc:		LIGHT FUELS			
Waste Class:		251			
Waste Class Desc:		OIL SKIMMINGS & SLUDGES			
Waste Class:		212			
Waste Class Desc:		ALIPHATIC SOLVENTS			

65	4 of 12	ESE/237.2	90.6 / 0.69	KORNELL'S TOWING & RECOVERY SERVICE INC. 50 BENTLEY AVENUE Nepean ON K2E 6T8	GEN
Generator No:	ON2206000			PO Box No:	
Status:				Country:	
Approval Years:	2011			Choice of Contact:	
Contam. Facility:				Co Admin:	
MHSW Facility:				Phone No Admin:	
SIC Code:	811111				
SIC Description:	General Automotive Repair				

<u>Detail(s)</u>					
Waste Class:		252			
Waste Class Desc:		WASTE OILS & LUBRICANTS			
Waste Class:		212			
Waste Class Desc:		ALIPHATIC SOLVENTS			
Waste Class:		213			
Waste Class Desc:		PETROLEUM DISTILLATES			
Waste Class:		221			
Waste Class Desc:		LIGHT FUELS			
Waste Class:		251			
Waste Class Desc:		OIL SKIMMINGS & SLUDGES			

65	5 of 12	ESE/237.2	90.6 / 0.69	KORNELL'S TOWING & RECOVERY SERVICE INC. 50 Bently Ave Nepean ON	GEN
Generator No:	ON2206000			PO Box No:	
Status:				Country:	
Approval Years:	2012			Choice of Contact:	
Contam. Facility:				Co Admin:	
MHSW Facility:				Phone No Admin:	
SIC Code:	811111				
SIC Description:	General Automotive Repair				

Map Key	Number of Records	Direction/ Distance (m)	Elev/Diff (m)	Site	DB
Waste Class:		213			
Waste Class Desc:		PETROLEUM DISTILLATES			
Waste Class:		212			
Waste Class Desc:		ALIPHATIC SOLVENTS			
Waste Class:		221			
Waste Class Desc:		LIGHT FUELS			
Waste Class:		252			
Waste Class Desc:		WASTE OILS & LUBRICANTS			
Waste Class:		251			
Waste Class Desc:		OIL SKIMMINGS & SLUDGES			

65	6 of 12	ESE/237.2	90.6 / 0.69	KORNELL'S TOWING & RECOVERY SERVICE INC. 50 Bently Ave Nepean ON	GEN
Generator No:	ON2206000			PO Box No:	
Status:				Country:	
Approval Years:	2013			Choice of Contact:	
Contam. Facility:				Co Admin:	
MHSW Facility:				Phone No Admin:	
SIC Code:	811111				
SIC Description:	GENERAL AUTOMOTIVE REPAIR				

Detail(s)

Waste Class:		213			
Waste Class Desc:		PETROLEUM DISTILLATES			
Waste Class:		252			
Waste Class Desc:		WASTE OILS & LUBRICANTS			
Waste Class:		221			
Waste Class Desc:		LIGHT FUELS			
Waste Class:		212			
Waste Class Desc:		ALIPHATIC SOLVENTS			
Waste Class:		251			
Waste Class Desc:		OIL SKIMMINGS & SLUDGES			

65	7 of 12	ESE/237.2	90.6 / 0.69	KORNELL'S TOWING & RECOVERY SERVICE INC. 50 Bently Ave Nepean ON K2E 6T8	GEN
Generator No:	ON2206000			PO Box No:	
Status:				Country:	Canada
Approval Years:	2016			Choice of Contact:	CO_ADMIN
Contam. Facility:	No			Co Admin:	Katryna Chaykowski
MHSW Facility:	No			Phone No Admin:	613 727 5624 Ext.
SIC Code:	811111				
SIC Description:	GENERAL AUTOMOTIVE REPAIR				

Detail(s)

Waste Class:		213			
Waste Class Desc:		PETROLEUM DISTILLATES			

Map Key	Number of Records	Direction/ Distance (m)	Elev/Diff (m)	Site	DB
Waste Class:		212			
Waste Class Desc:		ALIPHATIC SOLVENTS			
Waste Class:		252			
Waste Class Desc:		WASTE OILS & LUBRICANTS			
Waste Class:		251			
Waste Class Desc:		OIL SKIMMINGS & SLUDGES			
Waste Class:		221			
Waste Class Desc:		LIGHT FUELS			

65	8 of 12	ESE/237.2	90.6 / 0.69	KORNELL'S TOWING & RECOVERY SERVICE INC. 50 Bently Ave Nepean ON K2E 6T8	GEN
Generator No:	ON2206000			PO Box No:	
Status:				Country:	Canada
Approval Years:	2015			Choice of Contact:	CO_ADMIN
Contam. Facility:	No			Co Admin:	Katryna Chaykowski
MHSW Facility:	No			Phone No Admin:	613 727 5624 Ext.
SIC Code:	811111				
SIC Description:	GENERAL AUTOMOTIVE REPAIR				
Detail(s)					
Waste Class:		252			
Waste Class Desc:		WASTE OILS & LUBRICANTS			
Waste Class:		251			
Waste Class Desc:		OIL SKIMMINGS & SLUDGES			
Waste Class:		212			
Waste Class Desc:		ALIPHATIC SOLVENTS			
Waste Class:		213			
Waste Class Desc:		PETROLEUM DISTILLATES			
Waste Class:		221			
Waste Class Desc:		LIGHT FUELS			

65	9 of 12	ESE/237.2	90.6 / 0.69	KORNELL'S TOWING & RECOVERY SERVICE INC. 50 Bently Ave Nepean ON K2E 6T8	GEN
Generator No:	ON2206000			PO Box No:	
Status:				Country:	Canada
Approval Years:	2014			Choice of Contact:	CO_OFFICIAL
Contam. Facility:	No			Co Admin:	William Ellam
MHSW Facility:	No			Phone No Admin:	613 727 5624 Ext.
SIC Code:	811111				
SIC Description:	GENERAL AUTOMOTIVE REPAIR				
Detail(s)					
Waste Class:		212			
Waste Class Desc:		ALIPHATIC SOLVENTS			
Waste Class:		252			
Waste Class Desc:		WASTE OILS & LUBRICANTS			

Map Key	Number of Records	Direction/ Distance (m)	Elev/Diff (m)	Site	DB
Waste Class:		221			
Waste Class Desc:		LIGHT FUELS			
Waste Class:		251			
Waste Class Desc:		OIL SKIMMINGS & SLUDGES			
Waste Class:		213			
Waste Class Desc:		PETROLEUM DISTILLATES			

65	10 of 12	ESE/237.2	90.6 / 0.69	KORNELL'S TOWING & RECOVERY SERVICE INC. 50 Bently Ave Nepean ON K2E 6T8	GEN
Generator No:	ON2206000			PO Box No:	
Status:	Registered			Country:	Canada
Approval Years:	As of Dec 2018			Choice of Contact:	
Contam. Facility:				Co Admin:	
MHSW Facility:				Phone No Admin:	
SIC Code:					
SIC Description:					

Detail(s)

Waste Class:	252 L				
Waste Class Desc:	Waste crankcase oils and lubricants				
Waste Class:	212 L				
Waste Class Desc:	Aliphatic solvents and residues				
Waste Class:	213 I				
Waste Class Desc:	Petroleum distillates				
Waste Class:	221 I				
Waste Class Desc:	Light fuels				
Waste Class:	251 L				
Waste Class Desc:	Waste oils/sludges (petroleum based)				

65	11 of 12	ESE/237.2	90.6 / 0.69	KORNELL'S TOWING & RECOVERY SERVICE INC. 50 Bently Ave Nepean ON K2E 6T8	GEN
Generator No:	ON2206000			PO Box No:	
Status:	Registered			Country:	Canada
Approval Years:	As of Mar 2019			Choice of Contact:	
Contam. Facility:				Co Admin:	
MHSW Facility:				Phone No Admin:	
SIC Code:					
SIC Description:					

Detail(s)

Waste Class:	213 I				
Waste Class Desc:	Petroleum distillates				
Waste Class:	221 I				
Waste Class Desc:	Light fuels				
Waste Class:	251 L				
Waste Class Desc:	Waste oils/sludges (petroleum based)				

Map Key	Number of Records	Direction/ Distance (m)	Elev/Diff (m)	Site	DB
Waste Class:		212 L			
Waste Class Desc:		Aliphatic solvents and residues			
Waste Class:		252 L			
Waste Class Desc:		Waste crankcase oils and lubricants			
65	12 of 12	ESE/237.2	90.6 / 0.69	Kornell's Towing & Recovery Svc. Inc. 50 Bentley Ave. Ottawa ON K2E 6T8	GEN
Generator No:	ON2783794			PO Box No:	
Status:	Registered			Country:	Canada
Approval Years:	As of Oct 2019			Choice of Contact:	
Contam. Facility:				Co Admin:	
MHSW Facility:				Phone No Admin:	
SIC Code:					
SIC Description:					
<u>Detail(s)</u>					
Waste Class:		251 L			
Waste Class Desc:		Waste oils/sludges (petroleum based)			
Waste Class:		252 L			
Waste Class Desc:		Waste crankcase oils and lubricants			
Waste Class:		221 I			
Waste Class Desc:		Light fuels			
66	1 of 4	ESE/238.8	89.9 / 0.00	De Marinis (DMA) Inc. 56 Bentley Ave Nepean ON K2E 6T8	GEN
Generator No:	ON5334502			PO Box No:	
Status:				Country:	Canada
Approval Years:	2016			Choice of Contact:	CO_OFFICIAL
Contam. Facility:	No			Co Admin:	
MHSW Facility:	No			Phone No Admin:	
SIC Code:	238140				
SIC Description:	MASONRY CONTRACTORS				
<u>Detail(s)</u>					
Waste Class:		212			
Waste Class Desc:		ALIPHATIC SOLVENTS			
Waste Class:		252			
Waste Class Desc:		WASTE OILS & LUBRICANTS			
66	2 of 4	ESE/238.8	89.9 / 0.00	De Marinis (DMA) Inc. 56 Bentley Ave Nepean ON K2E 6T8	GEN
Generator No:	ON5334502			PO Box No:	
Status:				Country:	Canada
Approval Years:	2015			Choice of Contact:	CO_OFFICIAL
Contam. Facility:	No			Co Admin:	
MHSW Facility:	No			Phone No Admin:	
SIC Code:	238140				
SIC Description:	MASONRY CONTRACTORS				

Map Key	Number of Records	Direction/ Distance (m)	Elev/Diff (m)	Site	DB
<u>Detail(s)</u>					
Waste Class:		252			
Waste Class Desc:		WASTE OILS & LUBRICANTS			
Waste Class:		212			
Waste Class Desc:		ALIPHATIC SOLVENTS			
66	3 of 4	ESE/238.8	89.9 / 0.00	De Marinis (DMA) Inc. 56 Bentley Ave Nepean ON K2E 6T8	GEN
Generator No:		ON5334502		PO Box No:	
Status:		Registered		Country: Canada	
Approval Years:		As of Dec 2018		Choice of Contact:	
Contam. Facility:				Co Admin:	
MHSW Facility:				Phone No Admin:	
SIC Code:					
SIC Description:					
<u>Detail(s)</u>					
Waste Class:		212 L			
Waste Class Desc:		Aliphatic solvents and residues			
Waste Class:		252 L			
Waste Class Desc:		Waste crankcase oils and lubricants			
66	4 of 4	ESE/238.8	89.9 / 0.00	De Marinis (DMA) Inc. 56 Bentley Ave Nepean ON K2E 6T8	GEN
Generator No:		ON5334502		PO Box No:	
Status:		Registered		Country: Canada	
Approval Years:		As of Jul 2020		Choice of Contact:	
Contam. Facility:				Co Admin:	
MHSW Facility:				Phone No Admin:	
SIC Code:					
SIC Description:					
<u>Detail(s)</u>					
Waste Class:		212 L			
Waste Class Desc:		Aliphatic solvents and residues			
Waste Class:		252 L			
Waste Class Desc:		Waste crankcase oils and lubricants			
67	1 of 2	NNE/239.9	88.6 / -1.31	Hunt Club Holdings Inc. 390 West Hunt Club Rd Ottawa ON	CA
Certificate #:		0000-8CVNCS			
Application Year:		2011			
Issue Date:		1/11/2011			
Approval Type:		Industrial Sewage Works			
Status:		Approved			
Application Type:					
Client Name:					
Client Address:					
Client City:					

Map Key	Number of Records	Direction/ Distance (m)	Elev/Diff (m)	Site	DB
Client Postal Code: Project Description: Contaminants: Emission Control:					
67	2 of 2	NNE/239.9	88.6 / -1.31	Hunt Club Holdings Inc. 390 West Hunt Club Rd Ottawa ON K1T 1M8	ECA
Approval No: 0000-8CVNCS Approval Date: 2011-01-11 Status: Approved Record Type: ECA Link Source: IDS SWP Area Name: Rideau Valley Approval Type: ECA-INDUSTRIAL SEWAGE WORKS Project Type: INDUSTRIAL SEWAGE WORKS Address: 390 West Hunt Club Rd Full Address: Full PDF Link: https://www.accessenvironment.ene.gov.on.ca/instruments/2777-89AR32-14.pdf		MOE District: Ottawa City: Longitude: -75.76899 Latitude: 45.37502 Geometry X: Geometry Y:			
68	1 of 16	S/241.2	90.9 / 1.00	TARMA-SEAL CONSTRUCTION 28 BENTLEY AVE NEPEAN CITY ON K2E 6T8	SPL
Ref No: 85749 Site No: Incident Dt: 5/18/1993 Year: Incident Cause: OTHER CONTAINER LEAK Incident Event: Contaminant Code: Contaminant Name: Contaminant Limit 1: Contam Limit Freq 1: Contaminant UN No 1: Environment Impact: CONFIRMED Nature of Impact: Human health Receiving Medium: LAND / AIR Receiving Env: MOE Response: Dt MOE Arvl on Scrn: MOE Reported Dt: 5/18/1993 Dt Document Closed: Incident Reason: FIRE/EXPLOSION Site Name: Site County/District: Site Geo Ref Meth: Incident Summary: TARMA-SEAL CONSTRUC.-130LSEALER & SOLVENT TO ATM &GRAVEL, DRUM EXPLOSION. Contaminant Qty:		Discharger Report: Material Group: Health/Env Conseq: Client Type: Sector Type: Agency Involved: Nearest Watercourse: Site Address: Site District Office: Site Postal Code: Site Region: Site Municipality: 20104 Site Lot: Site Conc: Northing: Easting: FD. Site Geo Ref Accu: Site Map Datum: SAC Action Class: Source Type:			
68	2 of 16	S/241.2	90.9 / 1.00	TARMA-SEAL CONSTRUCTION 28 BENTLEY AVE. NEPEAN CITY ON K2E 6T8	SPL
Ref No: 85750 Site No: Incident Dt: // Year: Incident Cause: OTHER CONTAINER LEAK		Discharger Report: Material Group: Health/Env Conseq: Client Type: Sector Type:			

Map Key	Number of Records	Direction/ Distance (m)	Elev/Diff (m)	Site	DB
Incident Event: Contaminant Code: Contaminant Name: Contaminant Limit 1: Contam Limit Freq 1: Contaminant UN No 1: Environment Impact: CONFIRMED Nature of Impact: Soil contamination Receiving Medium: LAND / AIR Receiving Env: MOE Response: Dt MOE Arvl on Scn: MOE Reported Dt: 5/18/1993 Dt Document Closed: Incident Reason: ERROR Site Name: Site County/District: Site Geo Ref Meth: Incident Summary: TARMA-SEAL CONSTRUCTION- APPROX 130L GASOLINE,SOL-VENTS,SEALERS TO GRAVEL. Contaminant Qty:				Agency Involved: Nearest Watercourse: Site Address: Site District Office: Site Postal Code: Site Region: Site Municipality: 20104 Site Lot: Site Conc: Northing: Easting: Site Geo Ref Accu: Site Map Datum: SAC Action Class: Source Type:	

68	3 of 16	S/241.2	90.9 / 1.00	DIESEL INJECTION SER. (OTTAWA)LTD. 28 BENTLEY AVE. NEPEAN ON K2E 6T8	GEN
Generator No:	ON1007000			PO Box No:	
Status:				Country:	
Approval Years:	88,89			Choice of Contact:	
Contam. Facility:				Co Admin:	
MHSW Facility:				Phone No Admin:	
SIC Code:	9949				
SIC Description:	OTHER REPAIR SERV.				
<u>Detail(s)</u>					
Waste Class:	213				
Waste Class Desc:	PETROLEUM DISTILLATES				
Waste Class:	241				
Waste Class Desc:	HALOGENATED SOLVENTS				

68	4 of 16	S/241.2	90.9 / 1.00	DIESEL INJECTION SER. (OTTAWA)LTD. 28 BENTLEY AVE. NEPEAN ON K2E 6T8	GEN
Generator No:	ON1007000			PO Box No:	
Status:				Country:	
Approval Years:	90			Choice of Contact:	
Contam. Facility:				Co Admin:	
MHSW Facility:				Phone No Admin:	
SIC Code:	9949				
SIC Description:	OTHER REPAIR SERV.				
<u>Detail(s)</u>					
Waste Class:	213				
Waste Class Desc:	PETROLEUM DISTILLATES				
Waste Class:	241				
Waste Class Desc:	HALOGENATED SOLVENTS				

Map Key	Number of Records	Direction/ Distance (m)	Elev/Diff (m)	Site	DB
68	5 of 16	S/241.2	90.9 / 1.00	DIESEL INJECTION SER. (OTTAWA) LTD. 28 BENTLEY AVE. NEPEAN ON K2E 6T8	GEN
Generator No:	ON1007000			PO Box No:	
Status:				Country:	
Approval Years:	92,93,97,98			Choice of Contact:	
Contam. Facility:				Co Admin:	
MHSW Facility:				Phone No Admin:	
SIC Code:	9949				
SIC Description:	OTHER REPAIR SERV.				
<u>Detail(s)</u>					
Waste Class:		241			
Waste Class Desc:		HALOGENATED SOLVENTS			
Waste Class:		213			
Waste Class Desc:		PETROLEUM DISTILLATES			
68	6 of 16	S/241.2	90.9 / 1.00	DIESEL INJECTION SER. (OTTAWA)LTD.12-295 28 BENTLEY AVE. NEPEAN ON K2E 6T8	GEN
Generator No:	ON1007000			PO Box No:	
Status:				Country:	
Approval Years:	94,95,96			Choice of Contact:	
Contam. Facility:				Co Admin:	
MHSW Facility:				Phone No Admin:	
SIC Code:	9949				
SIC Description:	OTHER REPAIR SERV.				
<u>Detail(s)</u>					
Waste Class:		213			
Waste Class Desc:		PETROLEUM DISTILLATES			
Waste Class:		241			
Waste Class Desc:		HALOGENATED SOLVENTS			
68	7 of 16	S/241.2	90.9 / 1.00	DIESEL INJECTION SERVICE 28 BENTLEY AVENUE NEPEAN ON K2E 6T8	GEN
Generator No:	ON1007000			PO Box No:	
Status:				Country:	
Approval Years:	99,00,01,02,03,04,05,06,07,08			Choice of Contact:	
Contam. Facility:				Co Admin:	
MHSW Facility:				Phone No Admin:	
SIC Code:	9949				
SIC Description:	OTHER REPAIR SERV.				
<u>Detail(s)</u>					
Waste Class:		213			
Waste Class Desc:		PETROLEUM DISTILLATES			
Waste Class:		241			
Waste Class Desc:		HALOGENATED SOLVENTS			

Map Key	Number of Records	Direction/ Distance (m)	Elev/Diff (m)	Site	DB
68	8 of 16	S/241.2	90.9 / 1.00	MAS WELLS CO LTD 28A BENTLEY AV NEPEAN ON	DTNK

Delisted Expired Fuel Safety
Facilities

Instance No: 10461987
Status: EXPIRED
Instance ID: 18461
Instance Type: FS Highway Tank - Gas/Diesel
Description: FS HIGHWAY TANK - GASOLINE/DIESEL
TSSA Program Area:
Maximum Hazard Rank:
Facility Type:
Expired Date:
Original Source: EXP
Record Date: Up to Mar 2012

68	9 of 16	S/241.2	90.9 / 1.00	DIESEL INJECTION SERVICE 28 BENTLEY AVENUE NEPEAN ON	GEN
--------------------	---------	---------	-------------	--	-----

Generator No: ON1007000
Status:
Approval Years: 2009
Contam. Facility:
MHSW Facility:
SIC Code: 336990
SIC Description: Other Transportation Equipment Manufacturing
PO Box No:
Country:
Choice of Contact:
Co Admin:
Phone No Admin:

Detail(s)

Waste Class: 213
Waste Class Desc: PETROLEUM DISTILLATES

68	10 of 16	S/241.2	90.9 / 1.00	DIESEL INJECTION SERVICE 28 BENTLEY AVENUE NEPEAN ON	GEN
--------------------	----------	---------	-------------	--	-----

Generator No: ON1007000
Status:
Approval Years: 2010
Contam. Facility:
MHSW Facility:
SIC Code: 336990
SIC Description: Other Transportation Equipment Manufacturing
PO Box No:
Country:
Choice of Contact:
Co Admin:
Phone No Admin:

Detail(s)

Waste Class: 213
Waste Class Desc: PETROLEUM DISTILLATES

68	11 of 16	S/241.2	90.9 / 1.00	DIESEL INJECTION SERVICE 28 BENTLEY AVENUE NEPEAN ON	GEN
--------------------	----------	---------	-------------	--	-----

Generator No: ON1007000
Status:
Approval Years: 2011
PO Box No:
Country:
Choice of Contact:

Map Key	Number of Records	Direction/ Distance (m)	Elev/Diff (m)	Site	DB
Contam. Facility: MHSW Facility: SIC Code: 336990 SIC Description: Other Transportation Equipment Manufacturing				Co Admin: Phone No Admin:	
<u>Detail(s)</u>					
Waste Class: 213 Waste Class Desc: PETROLEUM DISTILLATES					
68	12 of 16	S/241.2	90.9 / 1.00	DIESEL INJECTION SERVICE 28 BENTLEY AVENUE NEPEAN ON K2E 6T8	GEN
Generator No: ON1007000 Status: Approval Years: 2012 Contam. Facility: MHSW Facility: SIC Code: 336990 SIC Description: Other Transportation Equipment Manufacturing				PO Box No: Country: Choice of Contact: Co Admin: Phone No Admin:	
<u>Detail(s)</u>					
Waste Class: 213 Waste Class Desc: PETROLEUM DISTILLATES					
68	13 of 16	S/241.2	90.9 / 1.00	DIESEL INJECTION SERVICE 28 BENTLEY AVENUE NEPEAN ON	GEN
Generator No: ON1007000 Status: Approval Years: 2013 Contam. Facility: MHSW Facility: SIC Code: 336990 SIC Description: OTHER TRANSPORTATION EQUIPMENT MANUFACTURING				PO Box No: Country: Choice of Contact: Co Admin: Phone No Admin:	
<u>Detail(s)</u>					
Waste Class: 213 Waste Class Desc: PETROLEUM DISTILLATES					
68	14 of 16	S/241.2	90.9 / 1.00	28 Bentley Ave Ottawa ON K2E6T8	EHS
Order No: 20150805009 Status: C Report Type: Custom Report Report Date: 10-AUG-15 Date Received: 05-AUG-15 Previous Site Name: Lot/Building Size: Additional Info Ordered:				Nearest Intersection: Municipality: Client Prov/State: ON Search Radius (km): .25 X: -75.719335 Y: 45.332241	
68	15 of 16	S/241.2	90.9 / 1.00	DIESEL INJECTION SERVICE 28 BENTLEY AVENUE NEPEAN ON K2E 6T8	GEN

Map Key	Number of Records	Direction/ Distance (m)	Elev/Diff (m)	Site	DB
Generator No:	ON1007000			PO Box No:	
Status:				Country:	Canada
Approval Years:	2015			Choice of Contact:	CO_ADMIN
Contam. Facility:	No			Co Admin:	Evan Jameson
MHSW Facility:	No			Phone No Admin:	613-225-9520 Ext.
SIC Code:	336990				
SIC Description:	OTHER TRANSPORTATION EQUIPMENT MANUFACTURING				
Detail(s)					
Waste Class:	213				
Waste Class Desc:	PETROLEUM DISTILLATES				

68	16 of 16	S/241.2	90.9 / 1.00	DIESEL INJECTION SERVICE 28 BENTLEY AVENUE NEPEAN ON K2E 6T8	GEN
Generator No:	ON1007000			PO Box No:	
Status:				Country:	Canada
Approval Years:	2014			Choice of Contact:	CO_ADMIN
Contam. Facility:	No			Co Admin:	Evan Jameson
MHSW Facility:	No			Phone No Admin:	613-225-9520 Ext.
SIC Code:	336990				
SIC Description:	OTHER TRANSPORTATION EQUIPMENT MANUFACTURING				
Detail(s)					
Waste Class:	213				
Waste Class Desc:	PETROLEUM DISTILLATES				

69	1 of 1	SSW/241.8	90.7 / 0.85	15 BENTLEY AVE Ottawa ON	WWIS
Well ID:	7166749			Data Entry Status:	
Construction Date:				Data Src:	
Primary Water Use:	Test Hole			Date Received:	8/5/2011
Sec. Water Use:				Selected Flag:	Yes
Final Well Status:	Test Hole			Abandonment Rec:	
Water Type:				Contractor:	7241
Casing Material:				Form Version:	7
Audit No:	Z131994			Owner:	
Tag:	A115684			Street Name:	15 BENTLEY AVE
Construction Method:				County:	OTTAWA
Elevation (m):				Municipality:	NEPEAN TOWNSHIP
Elevation Reliability:				Site Info:	
Depth to Bedrock:				Lot:	
Well Depth:				Concession:	
Overburden/Bedrock:				Concession Name:	
Pump Rate:				Easting NAD83:	
Static Water Level:				Northing NAD83:	
Flowing (Y/N):				Zone:	
Flow Rate:				UTM Reliability:	
Clear/Cloudy:					
PDF URL (Map):	https://d2khazk8e83rdv.cloudfront.net/moe_mapping/downloads/2Water/Wells_pdfs/7167166749.pdf				
Bore Hole Information					
Bore Hole ID:	1003545240			Elevation:	89.211669
DP2BR:				Elevrc:	
Spatial Status:				Zone:	18

Map Key	Number of Records	Direction/ Distance (m)	Elev/Diff (m)	Site	DB
Code OB:				East83:	443509
Code OB Desc:				North83:	5020145
Open Hole:				Org CS:	UTM83
Cluster Kind:				UTMRC:	3
Date Completed:	7/4/2011			UTMRC Desc:	margin of error : 10 - 30 m
Remarks:				Location Method:	wwr
Elevrc Desc:					
Location Source Date:					
Improvement Location Source:					
Improvement Location Method:					
Source Revision Comment:					
Supplier Comment:					

Overburden and Bedrock

Materials Interval

Formation ID: 1003893989
Layer: 2
Color: 6
General Color: BROWN
Mat1: 28
Most Common Material: SAND
Mat2: 06
Mat2 Desc: SILT
Mat3: 73
Mat3 Desc: HARD
Formation Top Depth: 5.49
Formation End Depth: 7.32
Formation End Depth UOM: m

Overburden and Bedrock

Materials Interval

Formation ID: 1003893988
Layer: 1
Color: 6
General Color: BROWN
Mat1: 28
Most Common Material: SAND
Mat2: 06
Mat2 Desc: SILT
Mat3: 68
Mat3 Desc: DRY
Formation Top Depth: 0
Formation End Depth: 5.49
Formation End Depth UOM: m

Annular Space/Abandonment

Sealing Record

Plug ID: 1003893996
Layer: 1
Plug From: 0
Plug To: 0.31
Plug Depth UOM: m

Annular Space/Abandonment

Sealing Record

Plug ID: 1003893998
Layer: 3
Plug From: 3.96

Map Key	Number of Records	Direction/ Distance (m)	Elev/Diff (m)	Site	DB
Plug To:		7.32			
Plug Depth UOM:		m			
<u>Annular Space/Abandonment Sealing Record</u>					
Plug ID:		1003893997			
Layer:		2			
Plug From:		0.31			
Plug To:		3.96			
Plug Depth UOM:		m			
<u>Method of Construction & Well Use</u>					
Method Construction ID:		1003893995			
Method Construction Code:		D			
Method Construction:		Direct Push			
Other Method Construction:					
<u>Pipe Information</u>					
Pipe ID:		1003893987			
Casing No:		0			
Comment:					
Alt Name:					
<u>Construction Record - Casing</u>					
Casing ID:		1003893992			
Layer:		1			
Material:		5			
Open Hole or Material:		PLASTIC			
Depth From:		0			
Depth To:		4.27			
Casing Diameter:		4.03			
Casing Diameter UOM:		cm			
Casing Depth UOM:		m			
<u>Construction Record - Screen</u>					
Screen ID:		1003893993			
Layer:		1			
Slot:		10			
Screen Top Depth:		4.27			
Screen End Depth:		7.32			
Screen Material:		5			
Screen Depth UOM:		m			
Screen Diameter UOM:		cm			
Screen Diameter:		4.82			
<u>Water Details</u>					
Water ID:		1003893991			
Layer:					
Kind Code:					
Kind:					
Water Found Depth:					
Water Found Depth UOM:		m			

Map Key	Number of Records	Direction/ Distance (m)	Elev/Diff (m)	Site	DB
Hole Diameter					
Hole ID:		1003893990			
Diameter:					
Depth From:					
Depth To:					
Hole Depth UOM:		m			
Hole Diameter UOM:		cm			

70	1 of 1	WSW/242.1	88.2 / -1.69	ON	BORE
Borehole ID:	612364			Inclin FLG:	No
OGF ID:	215513673			SP Status:	Initial Entry
Status:				Surv Elev:	No
Type:	Borehole			Piezometer:	No
Use:				Primary Name:	
Completion Date:	JUL-1972			Municipality:	
Static Water Level:				Lot:	
Primary Water Use:				Township:	
Sec. Water Use:				Latitude DD:	45.333583
Total Depth m:	11.8			Longitude DD:	-75.722458
Depth Ref:	Ground Surface			UTM Zone:	18
Depth Elev:				Easting:	443391
Drill Method:				Northing:	5020262
Orig Ground Elev m:	87.4			Location Accuracy:	
Elev Reliabil Note:				Accuracy:	Not Applicable
DEM Ground Elev m:	88.2				
Concession:					
Location D:					
Survey D:					
Comments:					

Borehole Geology Stratum

Geology Stratum ID:	218390997			Mat Consistency:	Loose
Top Depth:	.3			Material Moisture:	
Bottom Depth:	.8			Material Texture:	Medium
Material Color:				Non Geo Mat Type:	
Material 1:	Sand			Geologic Formation:	
Material 2:	Soil			Geologic Group:	
Material 3:				Geologic Period:	
Material 4:				Depositional Gen:	
Gsc Material Description:					
Stratum Description:	SAND-MEDIUM,SOIL. LOOSE.				
Geology Stratum ID:	218391002			Mat Consistency:	
Top Depth:	5.2			Material Moisture:	
Bottom Depth:	11.8			Material Texture:	
Material Color:				Non Geo Mat Type:	
Material 1:	Unknown			Geologic Formation:	
Material 2:				Geologic Group:	
Material 3:				Geologic Period:	
Material 4:				Depositional Gen:	
Gsc Material Description:					
Stratum Description:	UNSPECIFIED. 00010 010 00025 006 00050 021 00075 020 00125 021 00010006000250 **Note: Many records provided by the department have a truncated [Stratum Description] field.				
Geology Stratum ID:	218390996			Mat Consistency:	
Top Depth:	0			Material Moisture:	
Bottom Depth:	.3			Material Texture:	
Material Color:				Non Geo Mat Type:	
Material 1:	Unknown			Geologic Formation:	
Material 2:	Soil			Geologic Group:	

Map Key	Number of Records	Direction/ Distance (m)	Elev/Diff (m)	Site	DB
Material 3: Material 4: Gsc Material Description: Stratum Description:	Sand			Geologic Period: Depositional Gen:	
Geology Stratum ID: Top Depth: Bottom Depth: Material Color:	218390999 1.5 2.3	UNSPECIFIED,SOIL, SAND.		Mat Consistency: Material Moisture: Material Texture: Non Geo Mat Type:	Dense Fine
Material 1: Material 2: Material 3: Material 4: Gsc Material Description: Stratum Description:	Sand Silt			Geologic Formation: Geologic Group: Geologic Period: Depositional Gen:	
Geology Stratum ID: Top Depth: Bottom Depth: Material Color:	218390998 .8 1.5	SAND,SILT-VERY FINE.DENSE.		Mat Consistency: Material Moisture: Material Texture: Non Geo Mat Type:	Dense Fine to Medium
Material 1: Material 2: Material 3: Material 4: Gsc Material Description: Stratum Description:	Sand			Geologic Formation: Geologic Group: Geologic Period: Depositional Gen:	
Geology Stratum ID: Top Depth: Bottom Depth: Material Color:	218391001 3.8 5.2	UNSPECIFIED.		Mat Consistency: Material Moisture: Material Texture: Non Geo Mat Type:	
Material 1: Material 2: Material 3: Material 4: Gsc Material Description: Stratum Description:	Unknown			Geologic Formation: Geologic Group: Geologic Period: Depositional Gen:	
Geology Stratum ID: Top Depth: Bottom Depth: Material Color:	218391000 2.3 3.8			Mat Consistency: Material Moisture: Material Texture: Non Geo Mat Type:	Dense Fine
Material 1: Material 2: Material 3: Material 4: Gsc Material Description: Stratum Description:	Sand Silt			Geologic Formation: Geologic Group: Geologic Period: Depositional Gen:	
Geology Stratum ID: Top Depth: Bottom Depth: Material Color:	218391000 2.3 3.8	SAND,SILT-VERY FINE TO FINE. DENSE.		Mat Consistency: Material Moisture: Material Texture: Non Geo Mat Type:	Dense Fine
Material 1: Material 2: Material 3: Material 4: Gsc Material Description: Stratum Description:	Sand Silt			Geologic Formation: Geologic Group: Geologic Period: Depositional Gen:	
Geology Stratum ID: Top Depth: Bottom Depth: Material Color:	218391000 2.3 3.8	SAND,SILT-VERY FINE TO FINE. DENSE.		Mat Consistency: Material Moisture: Material Texture: Non Geo Mat Type:	Dense Fine
Material 1: Material 2: Material 3: Material 4: Gsc Material Description: Stratum Description:	Sand Silt			Geologic Formation: Geologic Group: Geologic Period: Depositional Gen:	
Source					
Source Type: Source Orig: Source Date: Confidence: Observatio: Source Name: Source Details: Confiden 1:	Data Survey Geological Survey of Canada 1956-1972 H Urban Geology Automated Information System (UGAIS) File: OTTAWA1.txt RecordID: 048720 NTS_Sheet: 31G05B Logged by professional. Exact and complete description of material and properties.			Source Appl: Source Iden: Scale or Res: Horizontal: Verticalda:	Spatial/Tabular 1 Varies NAD27 Mean Average Sea Level
Source List					
Source Identifier: Source Type:	1 Data Survey			Horizontal Datum: Vertical Datum:	NAD27 Mean Average Sea Level

Map Key	Number of Records	Direction/ Distance (m)	Elev/Diff (m)	Site	DB
Source Date:		1956-1972		Projection Name: Universal Transverse Mercator	
Scale or Resolution:		Varies			
Source Name:		Urban Geology Automated Information System (UGAIS)			
Source Originators:		Geological Survey of Canada			

71	1 of 1	WSW/244.1	88.9 / -0.97	City of Ottawa 6 Jamie Avenue Ottawa ON	SPL
Ref No:		7162-9WBK5Y		Discharger Report:	
Site No:		NA		Material Group:	
Incident Dt:		5/8/2015		Health/Env Conseq:	
Year:				Client Type:	
Incident Cause:		Leak/Break		Sector Type:	
Incident Event:				Agency Involved:	
Contaminant Code:		27		Nearest Watercourse:	
Contaminant Name:		COOLANT N.O.S.		Site Address: 6 Jamie Avenue	
Contaminant Limit 1:				Site District Office:	
Contam Limit Freq 1:				Site Postal Code:	
Contaminant UN No 1:				Site Region:	
Environment Impact:				Site Municipality: Ottawa	
Nature of Impact:		Land		Site Lot:	
Receiving Medium:				Site Conc:	
Receiving Env:				Northing: 5020253	
MOE Response:		N		Easting: 443357	
Dt MOE Arvl on Scn:				Site Geo Ref Accu:	
MOE Reported Dt:		5/8/2015		Site Map Datum:	
Dt Document Closed:		5/12/2015		SAC Action Class: Land Spills	
Incident Reason:		Unknown / N/A		Source Type:	
Site Name:		Sanitary Sewer<UNOFFICIAL>			
Site County/District:					
Site Geo Ref Meth:					
Incident Summary:		City of Ottawa: 1 Litre of coolant to Sanitary Sewer			
Contaminant Qty:		1 L			

72	1 of 1	SSW/244.1	90.9 / 1.00	15 BENTLY AVE Ottawa ON	WWIS
Well ID:		7166750		Data Entry Status:	
Construction Date:				Data Src:	
Primary Water Use:		Monitoring and Test Hole		Date Received: 8/5/2011	
Sec. Water Use:		0		Selected Flag: Yes	
Final Well Status:		Test Hole		Abandonment Rec:	
Water Type:				Contractor: 7241	
Casing Material:				Form Version: 7	
Audit No:		Z131996		Owner:	
Tag:		A115685		Street Name: 15 BENTLY AVE	
Construction Method:				County: OTTAWA	
Elevation (m):				Municipality: NEPEAN TOWNSHIP	
Elevation Reliability:				Site Info:	
Depth to Bedrock:				Lot:	
Well Depth:				Concession:	
Overburden/Bedrock:				Concession Name:	
Pump Rate:				Easting NAD83:	
Static Water Level:				Northing NAD83:	
Flowing (Y/N):				Zone:	
Flow Rate:				UTM Reliability:	
Clear/Cloudy:					
PDF URL (Map):		https://d2khazk8e83rdv.cloudfront.net/moe_mapping/downloads/2Water/Wells_pdfs/7167166750.pdf			

Bore Hole Information

Map Key	Number of Records	Direction/ Distance (m)	Elev/Diff (m)	Site	DB
Bore Hole ID:	1003545242			Elevation:	89.131973
DP2BR:				Elevrc:	
Spatial Status:				Zone:	18
Code OB:				East83:	443522
Code OB Desc:				North83:	5020137
Open Hole:				Org CS:	UTM83
Cluster Kind:				UTMRC:	3
Date Completed:	7/4/2011			UTMRC Desc:	margin of error : 10 - 30 m
Remarks:				Location Method:	wwr
Elevrc Desc:					
Location Source Date:					
Improvement Location Source:					
Improvement Location Method:					
Source Revision Comment:					
Supplier Comment:					

**Overburden and Bedrock
Materials Interval**

Formation ID:	1003894115
Layer:	2
Color:	6
General Color:	BROWN
Mat1:	28
Most Common Material:	SAND
Mat2:	06
Mat2 Desc:	SILT
Mat3:	73
Mat3 Desc:	HARD
Formation Top Depth:	5.49
Formation End Depth:	7.93
Formation End Depth UOM:	m

**Overburden and Bedrock
Materials Interval**

Formation ID:	1003894114
Layer:	1
Color:	6
General Color:	BROWN
Mat1:	28
Most Common Material:	SAND
Mat2:	06
Mat2 Desc:	SILT
Mat3:	73
Mat3 Desc:	HARD
Formation Top Depth:	0
Formation End Depth:	5.49
Formation End Depth UOM:	m

**Annular Space/Abandonment
Sealing Record**

Plug ID:	1003894123
Layer:	1
Plug From:	0
Plug To:	0.31
Plug Depth UOM:	m

**Annular Space/Abandonment
Sealing Record**

<i>Map Key</i>	<i>Number of Records</i>	<i>Direction/ Distance (m)</i>	<i>Elev/Diff (m)</i>	<i>Site</i>	<i>DB</i>
Plug ID:		1003894124			
Layer:		2			
Plug From:		0.31			
Plug To:		4.27			
Plug Depth UOM:		m			
<u>Annular Space/Abandonment Sealing Record</u>					
Plug ID:		1003894125			
Layer:		3			
Plug From:		4.27			
Plug To:		7.93			
Plug Depth UOM:		m			
<u>Method of Construction & Well Use</u>					
Method Construction ID:		1003894122			
Method Construction Code:		D			
Method Construction:		Direct Push			
Other Method Construction:					
<u>Pipe Information</u>					
Pipe ID:		1003894113			
Casing No:		0			
Comment:					
Alt Name:					
<u>Construction Record - Casing</u>					
Casing ID:		1003894118			
Layer:		1			
Material:		5			
Open Hole or Material:		PLASTIC			
Depth From:		0			
Depth To:		4.57			
Casing Diameter:		4.03			
Casing Diameter UOM:		cm			
Casing Depth UOM:		m			
<u>Construction Record - Screen</u>					
Screen ID:		1003894119			
Layer:		1			
Slot:		10			
Screen Top Depth:		4.57			
Screen End Depth:		7.93			
Screen Material:		5			
Screen Depth UOM:		m			
Screen Diameter UOM:		cm			
Screen Diameter:		4.82			
<u>Water Details</u>					
Water ID:		1003894117			
Layer:					
Kind Code:					
Kind:					

Map Key	Number of Records	Direction/ Distance (m)	Elev/Diff (m)	Site	DB
Water Found Depth:					
Water Found Depth UOM:		m			
Hole Diameter					
Hole ID:		1003894116			
Diameter:		10.92			
Depth From:		0			
Depth To:		7.93			
Hole Depth UOM:		m			
Hole Diameter UOM:		cm			

73	1 of 1	SW/245.4	89.9 / 0.00	lot 28 con A ON	WWIS
Well ID:		1504361		Data Entry Status:	
Construction Date:				Data Src: 1	
Primary Water Use:		Commerical		Date Received: 9/21/1964	
Sec. Water Use:		0		Selected Flag: Yes	
Final Well Status:		Water Supply		Abandonment Rec:	
Water Type:				Contractor: 1503	
Casing Material:				Form Version: 1	
Audit No:				Owner:	
Tag:				Street Name:	
Construction Method:				County: OTTAWA	
Elevation (m):				Municipality: NEPEAN TOWNSHIP	
Elevation Reliability:				Site Info:	
Depth to Bedrock:				Lot: 028	
Well Depth:				Concession: A	
Overburden/Bedrock:				Concession Name: RF	
Pump Rate:				Easting NAD83:	
Static Water Level:				Northing NAD83:	
Flowing (Y/N):				Zone:	
Flow Rate:				UTM Reliability:	
Clear/Cloudy:					

PDF URL (Map): https://d2khazk8e83rdv.cloudfront.net/moe_mapping/downloads/2Water/Wells_pdfs/150\1504361.pdf

Bore Hole Information

Bore Hole ID:		10026404		Elevation: 89.372863	
DP2BR:		35		Elevrc:	
Spatial Status:				Zone: 18	
Code OB:		r		East83: 443440.7	
Code OB Desc:		Bedrock		North83: 5020187	
Open Hole:				Org CS:	
Cluster Kind:				UTMRC: 5	
Date Completed:		9/1/1964		UTMRC Desc: margin of error : 100 m - 300 m	
Remarks:				Location Method: p5	
Elevrc Desc:					
Location Source Date:					
Improvement Location Source:					
Improvement Location Method:					
Source Revision Comment:					
Supplier Comment:					

**Overburden and Bedrock
Materials Interval**

Formation ID:		930999267	
Layer:		2	
Color:			

Map Key	Number of Records	Direction/ Distance (m)	Elev/Diff (m)	Site	DB
General Color:					
Mat1:		15			
Most Common Material:		LIMESTONE			
Mat2:					
Mat2 Desc:					
Mat3:					
Mat3 Desc:					
Formation Top Depth:		35			
Formation End Depth:		95			
Formation End Depth UOM:		ft			
<u>Overburden and Bedrock</u>					
<u>Materials Interval</u>					
Formation ID:		930999266			
Layer:		1			
Color:					
General Color:					
Mat1:		09			
Most Common Material:		MEDIUM SAND			
Mat2:					
Mat2 Desc:					
Mat3:					
Mat3 Desc:					
Formation Top Depth:		0			
Formation End Depth:		35			
Formation End Depth UOM:		ft			
<u>Method of Construction & Well</u>					
<u>Use</u>					
Method Construction ID:		961504361			
Method Construction Code:		1			
Method Construction:		Cable Tool			
Other Method Construction:					
<u>Pipe Information</u>					
Pipe ID:		10574974			
Casing No:		1			
Comment:					
Alt Name:					
<u>Construction Record - Casing</u>					
Casing ID:		930045534			
Layer:		2			
Material:		4			
Open Hole or Material:		OPEN HOLE			
Depth From:					
Depth To:		95			
Casing Diameter:		5			
Casing Diameter UOM:		inch			
Casing Depth UOM:		ft			
<u>Construction Record - Casing</u>					
Casing ID:		930045533			
Layer:		1			
Material:		1			
Open Hole or Material:		STEEL			
Depth From:					

Map Key	Number of Records	Direction/ Distance (m)	Elev/Diff (m)	Site	DB
Depth To:		38			
Casing Diameter:		5			
Casing Diameter UOM:		inch			
Casing Depth UOM:		ft			
<u>Results of Well Yield Testing</u>					
Pump Test ID:		991504361			
Pump Set At:					
Static Level:		20			
Final Level After Pumping:		21			
Recommended Pump Depth:		70			
Pumping Rate:		10			
Flowing Rate:					
Recommended Pump Rate:		6			
Levels UOM:		ft			
Rate UOM:		GPM			
Water State After Test Code:		2			
Water State After Test:		CLOUDY			
Pumping Test Method:		1			
Pumping Duration HR:		1			
Pumping Duration MIN:		0			
Flowing:		No			
<u>Water Details</u>					
Water ID:		933457520			
Layer:		1			
Kind Code:		1			
Kind:		FRESH			
Water Found Depth:		93			
Water Found Depth UOM:		ft			

74	1 of 1	N/246.3	87.9 / -2.02	2965691 Canada Inc. Northeast Corner of Hunt Club Road West and Roydon Place, Ottawa, Ontario Ottawa ON	RSC
RSC ID:	10906			Cert Date:	12-Jan-07
RA No:				Cert Prop Use No:	No CPU
RSC Type:				Intended Prop Use:	Commercial
Curr Property Use:	Commercial			Qual Person Name:	Stuart Shamis
Ministry District:	OTTAWA			Stratified (Y/N):	
Filing Date:	21-Feb-07			Audit (Y/N):	
Date Ack:				Entire Leg Prop. (Y/N):	No
Date Returned:				Accuracy Estimate:	6 to 10 meters
Restoration Type:				Telephone:	613-2212229
Soil Type:				Fax:	613-2212281
Criteria:				Email:	stuart.shamis@costco.com
CPU Issued Sect 1686:	No				
Asmt Roll No:					
Prop ID No (PIN):					
Property Municipal Address:	Northeast Corner of Hunt Club Road West and Roydon Place, Ottawa, Ontario				
Mailing Address:	415 Hunt Club Road West, Ottawa, Ontario K2E 1C5				
Latitude & Longitude:	45.33574050N 75.71981350W (converted from UTM)				
UTM Coordinates:	NAD83 18-443600-5020500				
Consultant:					
Legal Desc:	Part of Lot 29, Concession A, RF, Part 6 on Plan 4R-11472, Nepean (RSC applies to Part 6 on Plan 4R-11472, Nepean)				
Measurement Method:	Interpolation from a map				
Applicable Standards:	Full Depth Site Conditions Standard, with Nonpotable Ground Water, Coarse Textured Soil, for Industrial/Commercial/Community property use				

Map Key	Number of Records	Direction/ Distance (m)	Elev/Diff (m)	Site	DB
---------	-------------------	-------------------------	---------------	------	----

RSC PDF:

75	1 of 28	E/247.2	89.9 / 0.00	GVT. OF CAN. - REVENUE CANADA CUSTOMS & EXCISE LABORATORY 79 BENTLEY AVENUE OTTAWA ON K2E 6T7	GEN
--------------------	---------	---------	-------------	--	-----

Generator No:	ON0426501	PO Box No:	
Status:		Country:	
Approval Years:	86,87,88,89,90	Choice of Contact:	
Contam. Facility:		Co Admin:	
MHSW Facility:		Phone No Admin:	
SIC Code:	8153		
SIC Description:	TAXATION ADMIN.		

Detail(s)

Waste Class:	148
Waste Class Desc:	INORGANIC LABORATORY CHEMICALS
Waste Class:	241
Waste Class Desc:	HALOGENATED SOLVENTS
Waste Class:	252
Waste Class Desc:	WASTE OILS & LUBRICANTS
Waste Class:	263
Waste Class Desc:	ORGANIC LABORATORY CHEMICALS
Waste Class:	264
Waste Class Desc:	PHOTOPROCESSING WASTES

75	2 of 28	E/247.2	89.9 / 0.00	REVENUE CANADA CUSTOMS AN EXCISE CUSTOMS & EXCISE LABORATORY 79 BENTLEY AVENUE NEPEAN ON K2E 6T7	GEN
--------------------	---------	---------	-------------	---	-----

Generator No:	ON0426501	PO Box No:	
Status:		Country:	
Approval Years:	92,93,97,98	Choice of Contact:	
Contam. Facility:		Co Admin:	
MHSW Facility:		Phone No Admin:	
SIC Code:	8153		
SIC Description:	TAXATION ADMIN.		

Detail(s)

Waste Class:	148
Waste Class Desc:	INORGANIC LABORATORY CHEMICALS
Waste Class:	232
Waste Class Desc:	POLYMERIC RESINS
Waste Class:	241
Waste Class Desc:	HALOGENATED SOLVENTS
Waste Class:	252
Waste Class Desc:	WASTE OILS & LUBRICANTS
Waste Class:	263
Waste Class Desc:	ORGANIC LABORATORY CHEMICALS
Waste Class:	264

Map Key	Number of Records	Direction/ Distance (m)	Elev/Diff (m)	Site	DB
Waste Class Desc:		PHOTOPROCESSING WASTES			
Waste Class:		331			
Waste Class Desc:		WASTE COMPRESSED GASES			
75	3 of 28	E/247.2	89.9 / 0.00	GVT. OF CAN. - REVENUE CANADA 18-163 CUSTOMS & EXCISE LABORATORY 79 BENTLEY AVENUE NEPEAN ON K2E 6T7	GEN
Generator No:	ON0426501			PO Box No:	
Status:				Country:	
Approval Years:	94,95,96			Choice of Contact:	
Contam. Facility:				Co Admin:	
MHSW Facility:				Phone No Admin:	
SIC Code:	8153				
SIC Description:	TAXATION ADMIN.				
<u>Detail(s)</u>					
Waste Class:	148				
Waste Class Desc:	INORGANIC LABORATORY CHEMICALS				
Waste Class:	232				
Waste Class Desc:	POLYMERIC RESINS				
Waste Class:	241				
Waste Class Desc:	HALOGENATED SOLVENTS				
Waste Class:	252				
Waste Class Desc:	WASTE OILS & LUBRICANTS				
Waste Class:	263				
Waste Class Desc:	ORGANIC LABORATORY CHEMICALS				
Waste Class:	264				
Waste Class Desc:	PHOTOPROCESSING WASTES				
Waste Class:	331				
Waste Class Desc:	WASTE COMPRESSED GASES				

75	4 of 28	E/247.2	89.9 / 0.00	REVENUE CANADA CUSTOMS AND EXCISE CUSTOMS AND EXCISE LABORATORY 79 BENTLEY AVENUE NEPEAN ON K1A 0L5	GEN
Generator No:	ON0426501			PO Box No:	
Status:				Country:	
Approval Years:	99,00,01			Choice of Contact:	
Contam. Facility:				Co Admin:	
MHSW Facility:				Phone No Admin:	
SIC Code:	8153				
SIC Description:	TAXATION ADMIN.				
<u>Detail(s)</u>					
Waste Class:	263				
Waste Class Desc:	ORGANIC LABORATORY CHEMICALS				
Waste Class:	264				
Waste Class Desc:	PHOTOPROCESSING WASTES				
Waste Class:	331				

Map Key	Number of Records	Direction/ Distance (m)	Elev/Diff (m)	Site	DB
Waste Class Desc:		WASTE COMPRESSED GASES			
Waste Class:		148			
Waste Class Desc:		INORGANIC LABORATORY CHEMICALS			
Waste Class:		232			
Waste Class Desc:		POLYMERIC RESINS			
Waste Class:		241			
Waste Class Desc:		HALOGENATED SOLVENTS			
Waste Class:		252			
Waste Class Desc:		WASTE OILS & LUBRICANTS			

[75](#) 5 of 28 E/247.2 89.9 / 0.00 CANADA CUSTOMS AND REVENUE AGENCY
LABORATORY & SCIENTIFIC SERVICES GEN
DIRECTORATE, 79 BENTLEY AVENUE
OTTAWA ON K1A 0L5

Generator No:	ON0426501	PO Box No:	
Status:		Country:	
Approval Years:	02,03	Choice of Contact:	
Contam. Facility:		Co Admin:	
MHSW Facility:		Phone No Admin:	
SIC Code:			
SIC Description:			

Detail(s)

Waste Class:	148
Waste Class Desc:	INORGANIC LABORATORY CHEMICALS
Waste Class:	232
Waste Class Desc:	POLYMERIC RESINS
Waste Class:	241
Waste Class Desc:	HALOGENATED SOLVENTS
Waste Class:	252
Waste Class Desc:	WASTE OILS & LUBRICANTS
Waste Class:	263
Waste Class Desc:	ORGANIC LABORATORY CHEMICALS
Waste Class:	264
Waste Class Desc:	PHOTOPROCESSING WASTES
Waste Class:	312
Waste Class Desc:	PATHOLOGICAL WASTES
Waste Class:	331
Waste Class Desc:	WASTE COMPRESSED GASES

[75](#) 6 of 28 E/247.2 89.9 / 0.00 BROOKFIELD LEPAGE JOHNSON CONTROLS
GOVERNMENT OF CANADA-UNIFORM 2 79 GEN
BENTLEY STREET
NEPEAN ON K2E 6T7

Generator No:	ON0554834	PO Box No:	
Status:		Country:	
Approval Years:	99,00,01	Choice of Contact:	
Contam. Facility:		Co Admin:	
MHSW Facility:		Phone No Admin:	

Map Key	Number of Records	Direction/ Distance (m)	Elev/Diff (m)	Site	DB
SIC Code:	7512				
SIC Description:		NON-RES. BLDG. OPER.			
<u>Detail(s)</u>					
Waste Class:		251			
Waste Class Desc:		OIL SKIMMINGS & SLUDGES			
Waste Class:		146			
Waste Class Desc:		OTHER SPECIFIED INORGANICS			
Waste Class:		212			
Waste Class Desc:		ALIPHATIC SOLVENTS			
Waste Class:		213			
Waste Class Desc:		PETROLEUM DISTILLATES			
Waste Class:		252			
Waste Class Desc:		WASTE OILS & LUBRICANTS			
Waste Class:		122			
Waste Class Desc:		ALKALINE WASTES - OTHER METALS			
Waste Class:		145			
Waste Class Desc:		PAINT/PIGMENT/COATING RESIDUES			
<u>75</u>	7 of 28	<i>E/247.2</i>	<i>89.9 / 0.00</i>	GVT. OF CAN - NATIONAL ARCHIVES UNIFORM 2 BLDG PUBLIC WORKS BLD SERVICE 79 BENTLEY AVENUE NEPEAN ON K2E 6T7	GEN
Generator No:	ON0757001			PO Box No:	
Status:				Country:	
Approval Years:	86,87,88,89,90			Choice of Contact:	
Contam. Facility:				Co Admin:	
MHSW Facility:				Phone No Admin:	
SIC Code:	8551				
SIC Description:	MUSEUMS/ARCHIVES				
<u>Detail(s)</u>					
Waste Class:		148			
Waste Class Desc:		INORGANIC LABORATORY CHEMICALS			
Waste Class:		263			
Waste Class Desc:		ORGANIC LABORATORY CHEMICALS			
Waste Class:		264			
Waste Class Desc:		PHOTOPROCESSING WASTES			
<u>75</u>	8 of 28	<i>E/247.2</i>	<i>89.9 / 0.00</i>	NATIONAL ARCHIVES OF CANADA UNIFORM #2 BUILDING 79 BENTLEY AVENUE NEPEAN ON K2E 6T7	GEN
Generator No:	ON0757001			PO Box No:	
Status:				Country:	
Approval Years:	92,93,97,98			Choice of Contact:	
Contam. Facility:				Co Admin:	
MHSW Facility:				Phone No Admin:	
SIC Code:	8551				
SIC Description:	MUSEUMS/ARCHIVES				

Map Key	Number of Records	Direction/ Distance (m)	Elev/Diff (m)	Site	DB
<u>Detail(s)</u>					
Waste Class:		148			
Waste Class Desc:		INORGANIC LABORATORY CHEMICALS			
Waste Class:		263			
Waste Class Desc:		ORGANIC LABORATORY CHEMICALS			
Waste Class:		264			
Waste Class Desc:		PHOTOPROCESSING WASTES			
75	9 of 28	E/247.2	89.9 / 0.00	GVT. OF CAN - NATIONAL ARCHIVES 18-255 UNIFORM 2 BLDG PUBLIC WORKS BLD SERVICE 79 BENTLEY AVENUE NEPEAN ON K2E 6T7	GEN
Generator No:	ON0757001			PO Box No:	
Status:				Country:	
Approval Years:	94,95,96			Choice of Contact:	
Contam. Facility:				Co Admin:	
MHSW Facility:				Phone No Admin:	
SIC Code:	8551				
SIC Description:	MUSEUMS/ARCHIVES				
<u>Detail(s)</u>					
Waste Class:		148			
Waste Class Desc:		INORGANIC LABORATORY CHEMICALS			
Waste Class:		263			
Waste Class Desc:		ORGANIC LABORATORY CHEMICALS			
Waste Class:		264			
Waste Class Desc:		PHOTOPROCESSING WASTES			
75	10 of 28	E/247.2	89.9 / 0.00	PUBLIC WORKS CANADA UNIFORM #2 79 BENTLEY AVENUE OTTAWA ON K1A 0M3	GEN
Generator No:	ON1765002			PO Box No:	
Status:				Country:	
Approval Years:	93,94,95,96,97,98			Choice of Contact:	
Contam. Facility:				Co Admin:	
MHSW Facility:				Phone No Admin:	
SIC Code:	8159				
SIC Description:	OTHER GEN. ADMIN.				
<u>Detail(s)</u>					
Waste Class:		212			
Waste Class Desc:		ALIPHATIC SOLVENTS			
Waste Class:		243			
Waste Class Desc:		PCB'S			
Waste Class:		252			
Waste Class Desc:		WASTE OILS & LUBRICANTS			
75	11 of 28	E/247.2	89.9 / 0.00	PUBLIC WORKS AND GOV'T SERVICES CANADA UNIFORM #2 79 BENTLEY AVENUE OTTAWA ON K1A 0M3	GEN

Map Key	Number of Records	Direction/ Distance (m)	Elev/Diff (m)	Site	DB
Generator No:	ON1765002			PO Box No:	
Status:				Country:	
Approval Years:	99,00,01,03,04			Choice of Contact:	
Contam. Facility:				Co Admin:	
MHSW Facility:				Phone No Admin:	
SIC Code:	8159				
SIC Description:		OTHER GEN. ADMIN.			
<u>Detail(s)</u>					
Waste Class:		212			
Waste Class Desc:		ALIPHATIC SOLVENTS			
Waste Class:		243			
Waste Class Desc:		PCB'S			
Waste Class:		252			
Waste Class Desc:		WASTE OILS & LUBRICANTS			
<u>75</u>	12 of 28	E/247.2	89.9 / 0.00	CANADA BORDER SERVICES AGENCY LABORATORY & SCIENTIFIC SERVICES DIRECTORATE, 79 BENTLEY AVENUE OTTAWA ON K1A 0L5	GEN
Generator No:	ON0426501			PO Box No:	
Status:				Country:	
Approval Years:	04,07,08			Choice of Contact:	
Contam. Facility:				Co Admin:	
MHSW Facility:				Phone No Admin:	
SIC Code:	541990				
SIC Description:		All Other Professional Scientific and Technical Services			
<u>Detail(s)</u>					
Waste Class:		312			
Waste Class Desc:		PATHOLOGICAL WASTES			
Waste Class:		331			
Waste Class Desc:		WASTE COMPRESSED GASES			
Waste Class:		148			
Waste Class Desc:		INORGANIC LABORATORY CHEMICALS			
Waste Class:		232			
Waste Class Desc:		POLYMERIC RESINS			
Waste Class:		241			
Waste Class Desc:		HALOGENATED SOLVENTS			
Waste Class:		252			
Waste Class Desc:		WASTE OILS & LUBRICANTS			
Waste Class:		263			
Waste Class Desc:		ORGANIC LABORATORY CHEMICALS			
Waste Class:		264			
Waste Class Desc:		PHOTOPROCESSING WASTES			
<u>75</u>	13 of 28	E/247.2	89.9 / 0.00	CANADA BORDER SERVICES AGENCY LABORATORY & SCIENTIFIC SERVICES DIRECTORATE, 79 BENTLEY AVENUE OTTAWA ON K1A 0L5	GEN

Map Key	Number of Records	Direction/ Distance (m)	Elev/Diff (m)	Site	DB
Generator No:	ON0426501			PO Box No:	
Status:				Country:	
Approval Years:	05,06,07,08			Choice of Contact:	
Contam. Facility:				Co Admin:	
MHSW Facility:				Phone No Admin:	
SIC Code:	541990				
SIC Description:	All Other Professional Scientific and Technical Services				
<u>Detail(s)</u>					
Waste Class:	212				
Waste Class Desc:	ALIPHATIC SOLVENTS				
Waste Class:	212				
Waste Class Desc:	ALIPHATIC SOLVENTS				
Waste Class:	122				
Waste Class Desc:	ALKALINE WASTES - OTHER METALS				
Waste Class:	122				
Waste Class Desc:	ALKALINE WASTES - OTHER METALS				
Waste Class:	112				
Waste Class Desc:	ACID WASTE - HEAVY METALS				
Waste Class:	241				
Waste Class Desc:	HALOGENATED SOLVENTS				
Waste Class:	148				
Waste Class Desc:	INORGANIC LABORATORY CHEMICALS				
Waste Class:	211				
Waste Class Desc:	AROMATIC SOLVENTS				
Waste Class:	232				
Waste Class Desc:	POLYMERIC RESINS				
Waste Class:	252				
Waste Class Desc:	WASTE OILS & LUBRICANTS				
Waste Class:	331				
Waste Class Desc:	WASTE COMPRESSED GASES				
Waste Class:	263				
Waste Class Desc:	ORGANIC LABORATORY CHEMICALS				
Waste Class:	264				
Waste Class Desc:	PHOTOPROCESSING WASTES				
Waste Class:	312				
Waste Class Desc:	PATHOLOGICAL WASTES				

[75](#)

14 of 28

E/247.2

89.9 / 0.00

Public Works and Government Services Canada
79 Bentley Avenue
Ottawa ON

GEN

Generator No:

ON4723707

Status:**Approval Years:**

06,07,08

Contam. Facility:**MHSW Facility:****SIC Code:**

911910

SIC Description:

Other Federal Government Public Administration

PO Box No:**Country:****Choice of Contact:****Co Admin:****Phone No Admin:**

Map Key	Number of Records	Direction/ Distance (m)	Elev/Diff (m)	Site	DB
Waste Class Desc:		ALIPHATIC SOLVENTS			
Waste Class:		264			
Waste Class Desc:		PHOTOPROCESSING WASTES			
Waste Class:		241			
Waste Class Desc:		HALOGENATED SOLVENTS			
Waste Class:		252			
Waste Class Desc:		WASTE OILS & LUBRICANTS			
Waste Class:		263			
Waste Class Desc:		ORGANIC LABORATORY CHEMICALS			
Waste Class:		312			
Waste Class Desc:		PATHOLOGICAL WASTES			
Waste Class:		331			
Waste Class Desc:		WASTE COMPRESSED GASES			
Waste Class:		232			
Waste Class Desc:		POLYMERIC RESINS			

75	17 of 28	E/247.2	89.9 / 0.00	Public Works and Government Services Canada 79 Bentley Avenue Ottawa ON K2E 6T7	GEN
Generator No:	ON4723707			PO Box No:	
Status:				Country:	
Approval Years:	2010			Choice of Contact:	
Contam. Facility:				Co Admin:	
MHSW Facility:				Phone No Admin:	
SIC Code:	911910				
SIC Description:	Other Federal Government Public Administration				
Detail(s)					
Waste Class:		212			
Waste Class Desc:		ALIPHATIC SOLVENTS			
Waste Class:		251			
Waste Class Desc:		OIL SKIMMINGS & SLUDGES			

75	18 of 28	E/247.2	89.9 / 0.00	CANADA BORDER SERVICES AGENCY SCIENCE AND ENGINEERING DIRECTORATE 79 BENTLEY AVENUE OTTAWA ON K2E 6T7	GEN
Generator No:	ON0426501			PO Box No:	
Status:				Country:	
Approval Years:	2010			Choice of Contact:	
Contam. Facility:				Co Admin:	
MHSW Facility:				Phone No Admin:	
SIC Code:	541990				
SIC Description:	All Other Professional Scientific and Technical Services				
Detail(s)					
Waste Class:		122			
Waste Class Desc:		ALKALINE WASTES - OTHER METALS			
Waste Class:		148			
Waste Class Desc:		INORGANIC LABORATORY CHEMICALS			

Map Key	Number of Records	Direction/ Distance (m)	Elev/Diff (m)	Site	DB
Waste Class:		252			
Waste Class Desc:		WASTE OILS & LUBRICANTS			
Waste Class:		212			
Waste Class Desc:		ALIPHATIC SOLVENTS			
Waste Class:		312			
Waste Class Desc:		PATHOLOGICAL WASTES			
Waste Class:		331			
Waste Class Desc:		WASTE COMPRESSED GASES			
Waste Class:		211			
Waste Class Desc:		AROMATIC SOLVENTS			
Waste Class:		241			
Waste Class Desc:		HALOGENATED SOLVENTS			
Waste Class:		112			
Waste Class Desc:		ACID WASTE - HEAVY METALS			
Waste Class:		232			
Waste Class Desc:		POLYMERIC RESINS			
Waste Class:		263			
Waste Class Desc:		ORGANIC LABORATORY CHEMICALS			
Waste Class:		264			
Waste Class Desc:		PHOTOPROCESSING WASTES			

75	19 of 28	E/247.2	89.9 / 0.00	CANADA BORDER SERVICES AGENCY SCIENCE AND ENGINEERING DIRECTORATE 79 BENTLEY AVENUE OTTAWA ON K2E 6T7	GEN
--------------------	----------	---------	-------------	--	-----

Generator No:	ON0426501	PO Box No:	
Status:		Country:	
Approval Years:	2011	Choice of Contact:	
Contam. Facility:		Co Admin:	
MHSW Facility:		Phone No Admin:	
SIC Code:	541990		
SIC Description:	All Other Professional Scientific and Technical Services		

Detail(s)

Waste Class:	232
Waste Class Desc:	POLYMERIC RESINS
Waste Class:	211
Waste Class Desc:	AROMATIC SOLVENTS
Waste Class:	212
Waste Class Desc:	ALIPHATIC SOLVENTS
Waste Class:	122
Waste Class Desc:	ALKALINE WASTES - OTHER METALS
Waste Class:	241
Waste Class Desc:	HALOGENATED SOLVENTS
Waste Class:	312
Waste Class Desc:	PATHOLOGICAL WASTES

Map Key	Number of Records	Direction/ Distance (m)	Elev/Diff (m)	Site	DB
Waste Class:		148			
Waste Class Desc:		INORGANIC LABORATORY CHEMICALS			
Waste Class:		263			
Waste Class Desc:		ORGANIC LABORATORY CHEMICALS			
Waste Class:		264			
Waste Class Desc:		PHOTOPROCESSING WASTES			
Waste Class:		112			
Waste Class Desc:		ACID WASTE - HEAVY METALS			
Waste Class:		331			
Waste Class Desc:		WASTE COMPRESSED GASES			
Waste Class:		252			
Waste Class Desc:		WASTE OILS & LUBRICANTS			

75	20 of 28	E/247.2	89.9 / 0.00	CANADA BORDER SERVICES AGENCY SCIENCE AND ENGINEERING DIRECTORATE 79 BENTLEY AVENUE OTTAWA ON K2E 6T7	GEN
Generator No:	ON0426501			PO Box No:	
Status:				Country:	
Approval Years:	2012			Choice of Contact:	
Contam. Facility:				Co Admin:	
MHSW Facility:				Phone No Admin:	
SIC Code:	541990				
SIC Description:	All Other Professional Scientific and Technical Services				

Detail(s)

Waste Class:	252			
Waste Class Desc:	WASTE OILS & LUBRICANTS			
Waste Class:	263			
Waste Class Desc:	ORGANIC LABORATORY CHEMICALS			
Waste Class:	211			
Waste Class Desc:	AROMATIC SOLVENTS			
Waste Class:	312			
Waste Class Desc:	PATHOLOGICAL WASTES			
Waste Class:	232			
Waste Class Desc:	POLYMERIC RESINS			
Waste Class:	148			
Waste Class Desc:	INORGANIC LABORATORY CHEMICALS			
Waste Class:	112			
Waste Class Desc:	ACID WASTE - HEAVY METALS			
Waste Class:	122			
Waste Class Desc:	ALKALINE WASTES - OTHER METALS			
Waste Class:	241			
Waste Class Desc:	HALOGENATED SOLVENTS			
Waste Class:	212			
Waste Class Desc:	ALIPHATIC SOLVENTS			
Waste Class:	264			

Map Key	Number of Records	Direction/ Distance (m)	Elev/Diff (m)	Site	DB
Waste Class Desc:		PHOTOPROCESSING WASTES			
Waste Class:		331			
Waste Class Desc:		WASTE COMPRESSED GASES			

<u>75</u>	21 of 28	E/247.2	89.9 / 0.00	SNC-LAVALIN PROFAC 79 Bentley Avenue Ottawa ON K2E6T7	NPRI
NPRI ID:	8800001453			Org ID:	
Other ID:				Submit Date:	
No Other ID:				Last Modified:	
Track ID:				Contact ID:	
Report ID:				Cont Type:	MED
Report Type:				Contact Title:	Ms.
Rpt Type ID:				Cont First Name:	Susan
Report Year:	2004			Cont Last Name:	Kehoe
Not-Current Rpt?:				Contact Position:	Property Manager
Yr of Last Filed Rpt:				Contact Fax:	
Fac ID:				Contact Ph.:	
Fac Name:	UNIFORM #2			Cont Area Code:	613
Fac Address1:				Contact Tel.:	8899746
Fac Address2:				Contact Ext.:	
Fac Postal Zip:				Cont Fax Area Cde:	
Facility Lat:				Contact Fax:	
Facility Long:				Contact Email:	skehoe@snclavalinprofac.com
DLS (Last Filed Rpt):				Latitude:	
Facility DLS:				Longitude:	
Datum:				UTM Zone:	
Facility Cmnts:				UTM Northing:	
URL:				UTM Easting:	
No of Empl.:	70			Waste Streams:	
Parent Co.:				No Streams:	
No Parent Co.:				Waste Off Sites:	
Pollut Prev Cmnts:				No Off Sites:	
Stacks:				Shutdown:	
No of Stacks:				No of Shutdown:	
Canadian SIC Code (2 digit):					
Canadian SIC Code:					
SIC Code Description:					
American SIC Code:					
NAICS Code (2 digit):	54				
NAICS 2 Description:	Professional, Scientific and Technical Services				
NAICS Code (4 digit):	5413				
NAICS 4 Description:	Architectural, Engineering and Related Services				
NAICS Code (6 digit):	541380				
NAICS 6 Description:	Testing Laboratories				

Substance Release Report

CAS No:	7446-09-5
Report ID:	
Rpt Period:	2004
Subst Released:	Sulphur dioxide
Air:	
Water:	
Land:	
Total Releases:	
Units:	tonnes
CAS No:	NA - M09
Report ID:	
Rpt Period:	2004
Subst Released:	PM10 - Particulate Matter <= 10 Microns

<i>Map Key</i>	<i>Number of Records</i>	<i>Direction/ Distance (m)</i>	<i>Elev/Diff (m)</i>	<i>Site</i>	<i>DB</i>
<i>Air:</i>					
<i>Water:</i>					
<i>Land:</i>					
<i>Total Releases:</i>					
<i>Units:</i>		tonnes			
<i>CAS No:</i>		NA - M16			
<i>Report ID:</i>					
<i>Rpt Period:</i>		2004			
<i>Subst Released:</i>		Volatile Organic Compounds (VOCs)			
<i>Air:</i>					
<i>Water:</i>					
<i>Land:</i>					
<i>Total Releases:</i>					
<i>Units:</i>		tonnes			
<i>CAS No:</i>		811-97-2			
<i>Report ID:</i>					
<i>Rpt Period:</i>		2004			
<i>Subst Released:</i>		HFC-134a Hydrofluorocarbon			
<i>Air:</i>					
<i>Water:</i>					
<i>Land:</i>					
<i>Total Releases:</i>					
<i>Units:</i>		tonnes			
<i>CAS No:</i>		10024-97-2			
<i>Report ID:</i>					
<i>Rpt Period:</i>		2004			
<i>Subst Released:</i>		Nitrous oxide			
<i>Air:</i>					
<i>Water:</i>					
<i>Land:</i>					
<i>Total Releases:</i>					
<i>Units:</i>		tonnes			
<i>CAS No:</i>		74-82-8			
<i>Report ID:</i>					
<i>Rpt Period:</i>		2004			
<i>Subst Released:</i>		Methane			
<i>Air:</i>					
<i>Water:</i>					
<i>Land:</i>					
<i>Total Releases:</i>					
<i>Units:</i>		tonnes			
<i>CAS No:</i>		NA - M10			
<i>Report ID:</i>					
<i>Rpt Period:</i>		2004			
<i>Subst Released:</i>		PM2.5 - Particulate Matter <= 2.5 Microns			
<i>Air:</i>					
<i>Water:</i>					
<i>Land:</i>					
<i>Total Releases:</i>					
<i>Units:</i>		tonnes			
<i>CAS No:</i>		11104-93-1			
<i>Report ID:</i>					
<i>Rpt Period:</i>		2004			
<i>Subst Released:</i>		Nitrogen oxides (expressed as NO2)			
<i>Air:</i>					
<i>Water:</i>					
<i>Land:</i>					
<i>Total Releases:</i>					
<i>Units:</i>		tonnes			

Map Key	Number of Records	Direction/ Distance (m)	Elev/Diff (m)	Site	DB
CAS No:		124-38-9			
Report ID:					
Rpt Period:		2004			
Subst Released:		Carbon dioxide			
Air:					
Water:					
Land:					
Total Releases:					
Units:		tonnes			
CAS No:		630-08-0			
Report ID:					
Rpt Period:		2004			
Subst Released:		Carbon monoxide			
Air:					
Water:					
Land:					
Total Releases:					
Units:		tonnes			
CAS No:		NA - M08			
Report ID:					
Rpt Period:		2004			
Subst Released:		PM - Total Particulate Matter			
Air:					
Water:					
Land:					
Total Releases:					
Units:		tonnes			

75	22 of 28	E/247.2	89.9 / 0.00	CANADA BORDER SERVICES AGENCY SCIENCE AND ENGINEERING DIRECTORATE 79 BENTLEY AVENUE OTTAWA ON	GEN
Generator No:	ON0426501			PO Box No:	
Status:				Country:	
Approval Years:	2013			Choice of Contact:	
Contam. Facility:				Co Admin:	
MHSW Facility:				Phone No Admin:	
SIC Code:	541990				
SIC Description:	ALL OTHER PROFESSIONAL, SCIENTIFIC AND TECHNICAL SERVICES				
<u>Detail(s)</u>					
Waste Class:	312				
Waste Class Desc:	PATHOLOGICAL WASTES				
Waste Class:	331				
Waste Class Desc:	WASTE COMPRESSED GASES				
Waste Class:	263				
Waste Class Desc:	ORGANIC LABORATORY CHEMICALS				
Waste Class:	148				
Waste Class Desc:	INORGANIC LABORATORY CHEMICALS				
Waste Class:	232				
Waste Class Desc:	POLYMERIC RESINS				
Waste Class:	264				
Waste Class Desc:	PHOTOPROCESSING WASTES				
Waste Class:	252				

Map Key	Number of Records	Direction/ Distance (m)	Elev/Diff (m)	Site	DB
Waste Class Desc:		WASTE OILS & LUBRICANTS			
Waste Class:		112			
Waste Class Desc:		ACID WASTE - HEAVY METALS			
Waste Class:		211			
Waste Class Desc:		AROMATIC SOLVENTS			
Waste Class:		241			
Waste Class Desc:		HALOGENATED SOLVENTS			
Waste Class:		122			
Waste Class Desc:		ALKALINE WASTES - OTHER METALS			
Waste Class:		212			
Waste Class Desc:		ALIPHATIC SOLVENTS			
75	23 of 28	E/247.2	89.9 / 0.00	Public Works and Government Services Canada 79 Bentley Ave Ottawa ON	GEN
Generator No:		ON2647714		PO Box No:	
Status:				Country:	
Approval Years:		2013		Choice of Contact:	
Contam. Facility:				Co Admin:	
MHSW Facility:				Phone No Admin:	
SIC Code:		911910			
SIC Description:					
<u>Detail(s)</u>					
Waste Class:		251			
Waste Class Desc:		OIL SKIMMINGS & SLUDGES			
75	24 of 28	E/247.2	89.9 / 0.00	CANADA BORDER SERVICES AGENCY SCIENCE AND ENGINEERING DIRECTORATE 79 BENTLEY AVENUE OTTAWA ON K1A 0L5	GEN
Generator No:		ON0426501		PO Box No:	
Status:				Country: Canada	
Approval Years:		2016		Choice of Contact: CO_OFFICIAL	
Contam. Facility:		No		Co Admin: Curtis Blair	
MHSW Facility:		No		Phone No Admin: 613-946-8723 Ext.	
SIC Code:		541990			
SIC Description:		ALL OTHER PROFESSIONAL, SCIENTIFIC AND TECHNICAL SERVICES			
<u>Detail(s)</u>					
Waste Class:		252			
Waste Class Desc:		WASTE OILS & LUBRICANTS			
Waste Class:		232			
Waste Class Desc:		POLYMERIC RESINS			
Waste Class:		263			
Waste Class Desc:		ORGANIC LABORATORY CHEMICALS			
Waste Class:		212			
Waste Class Desc:		ALIPHATIC SOLVENTS			
Waste Class:		312			
Waste Class Desc:		PATHOLOGICAL WASTES			

Map Key	Number of Records	Direction/ Distance (m)	Elev/Diff (m)	Site	DB
Waste Class:		211			
Waste Class Desc:		AROMATIC SOLVENTS			
Waste Class:		331			
Waste Class Desc:		WASTE COMPRESSED GASES			
Waste Class:		148			
Waste Class Desc:		INORGANIC LABORATORY CHEMICALS			
Waste Class:		122			
Waste Class Desc:		ALKALINE WASTES - OTHER METALS			
Waste Class:		112			
Waste Class Desc:		ACID WASTE - HEAVY METALS			
Waste Class:		264			
Waste Class Desc:		PHOTOPROCESSING WASTES			
Waste Class:		241			
Waste Class Desc:		HALOGENATED SOLVENTS			

75	25 of 28	E/247.2	89.9 / 0.00	CANADA BORDER SERVICES AGENCY SCIENCE AND ENGINEERING DIRECTORATE 79 BENTLEY AVENUE OTTAWA ON K1A 0L5	GEN
Generator No:	ON0426501			PO Box No:	
Status:				Country:	Canada
Approval Years:	2015			Choice of Contact:	CO_OFFICIAL
Contam. Facility:	No			Co Admin:	Curtis Blair
MHSW Facility:	No			Phone No Admin:	613-946-8723 Ext.
SIC Code:	541990				
SIC Description:	ALL OTHER PROFESSIONAL, SCIENTIFIC AND TECHNICAL SERVICES				

Detail(s)

Waste Class:	212
Waste Class Desc:	ALIPHATIC SOLVENTS
Waste Class:	331
Waste Class Desc:	WASTE COMPRESSED GASES
Waste Class:	232
Waste Class Desc:	POLYMERIC RESINS
Waste Class:	263
Waste Class Desc:	ORGANIC LABORATORY CHEMICALS
Waste Class:	112
Waste Class Desc:	ACID WASTE - HEAVY METALS
Waste Class:	122
Waste Class Desc:	ALKALINE WASTES - OTHER METALS
Waste Class:	312
Waste Class Desc:	PATHOLOGICAL WASTES
Waste Class:	211
Waste Class Desc:	AROMATIC SOLVENTS
Waste Class:	252
Waste Class Desc:	WASTE OILS & LUBRICANTS

Map Key	Number of Records	Direction/ Distance (m)	Elev/Diff (m)	Site	DB
OTTAWA ON K1A 0L5					
Generator No:	ON0426501			PO Box No:	
Status:	Registered			Country:	Canada
Approval Years:	As of Dec 2018			Choice of Contact:	
Contam. Facility:				Co Admin:	
MHSW Facility:				Phone No Admin:	
SIC Code:					
SIC Description:					
<u>Detail(s)</u>					
Waste Class:		112 C			
Waste Class Desc:		Acid solutions - containing heavy metals			
Waste Class:		122 C			
Waste Class Desc:		Alkaline slutions - containing other metals and non-metals (not cyanide)			
Waste Class:		212 L			
Waste Class Desc:		Aliphatic solvents and residues			
Waste Class:		252 L			
Waste Class Desc:		Waste crankcase oils and lubricants			
Waste Class:		263 A			
Waste Class Desc:		Misc. waste organic chemicals			
Waste Class:		263 B			
Waste Class Desc:		Misc. waste organic chemicals			
Waste Class:		263 I			
Waste Class Desc:		Misc. waste organic chemicals			
Waste Class:		148 A			
Waste Class Desc:		Misc. wastes and inorganic chemicals			
Waste Class:		148 C			
Waste Class Desc:		Misc. wastes and inorganic chemicals			
Waste Class:		148 I			
Waste Class Desc:		Misc. wastes and inorganic chemicals			
Waste Class:		148 R			
Waste Class Desc:		Misc. wastes and inorganic chemicals			
Waste Class:		212 I			
Waste Class Desc:		Aliphatic solvents and residues			
Waste Class:		263 L			
Waste Class Desc:		Misc. waste organic chemicals			
Waste Class:		263 R			
Waste Class Desc:		Misc. waste organic chemicals			
Waste Class:		312 P			
Waste Class Desc:		Pathological wastes			
Waste Class:		331 I			
Waste Class Desc:		Waste compressed gases including cylinders			

75

28 of 28

E/247.2

89.9 / 0.00

CANADA BORDER SERVICES AGENCY
SCIENCE AND ENGINEERING DIRECTORATE 79
BENTLEY AVENUE

GEN

Map Key	Number of Records	Direction/ Distance (m)	Elev/Diff (m)	Site	DB
OTTAWA ON K1A 0L5					
Generator No:	ON0426501			PO Box No:	
Status:	Registered			Country:	Canada
Approval Years:	As of Jul 2020			Choice of Contact:	
Contam. Facility:				Co Admin:	
MHSW Facility:				Phone No Admin:	
SIC Code:					
SIC Description:					
<u>Detail(s)</u>					
Waste Class:		263 I			
Waste Class Desc:		Misc. waste organic chemicals			
Waste Class:		148 A			
Waste Class Desc:		Misc. wastes and inorganic chemicals			
Waste Class:		263 B			
Waste Class Desc:		Misc. waste organic chemicals			
Waste Class:		252 L			
Waste Class Desc:		Waste crankcase oils and lubricants			
Waste Class:		148 R			
Waste Class Desc:		Misc. wastes and inorganic chemicals			
Waste Class:		122 C			
Waste Class Desc:		Alkaline slutions - containing other metals and non-metals (not cyanide)			
Waste Class:		148 C			
Waste Class Desc:		Misc. wastes and inorganic chemicals			
Waste Class:		263 L			
Waste Class Desc:		Misc. waste organic chemicals			
Waste Class:		261 A			
Waste Class Desc:		Pharmaceuticals			
Waste Class:		312 P			
Waste Class Desc:		Pathological wastes			
Waste Class:		148 I			
Waste Class Desc:		Misc. wastes and inorganic chemicals			
Waste Class:		212 L			
Waste Class Desc:		Aliphatic solvents and residues			
Waste Class:		263 R			
Waste Class Desc:		Misc. waste organic chemicals			
Waste Class:		212 I			
Waste Class Desc:		Aliphatic solvents and residues			
Waste Class:		252 T			
Waste Class Desc:		Waste crankcase oils and lubricants			
Waste Class:		146 T			
Waste Class Desc:		Other specified inorganic sludges, slurries or solids			
Waste Class:		112 C			
Waste Class Desc:		Acid solutions - containing heavy metals			
Waste Class:		263 A			

Map Key	Number of Records	Direction/ Distance (m)	Elev/Diff (m)	Site	DB
Waste Class Desc:		Misc. waste organic chemicals			
Waste Class:		331 I			
Waste Class Desc:		Waste compressed gases including cylinders			

76	1 of 1	SSE/247.5	90.9 / 1.00	34 BENTLEY AVE OTTAWA ON	WWIS
Well ID:		7309581		Data Entry Status:	
Construction Date:				Data Src:	
Primary Water Use:		Test Hole		Date Received: 12/5/2017	
Sec. Water Use:		Monitoring		Selected Flag: Yes	
Final Well Status:		Observation Wells		Abandonment Rec:	
Water Type:				Contractor: 7241	
Casing Material:				Form Version: 7	
Audit No:		Z250864		Owner:	
Tag:		A182639		Street Name: 34 BENTLEY AVE	
Construction Method:				County: OTTAWA	
Elevation (m):				Municipality: OTTAWA CITY	
Elevation Reliability:				Site Info:	
Depth to Bedrock:				Lot:	
Well Depth:				Concession:	
Overburden/Bedrock:				Concession Name:	
Pump Rate:				Easting NAD83:	
Static Water Level:				Northing NAD83:	
Flowing (Y/N):				Zone:	
Flow Rate:				UTM Reliability:	
Clear/Cloudy:					
PDF URL (Map):					

Bore Hole Information

Bore Hole ID:	1007020786	Elevation:	
DP2BR:		Elevrc:	
Spatial Status:		Zone:	18
Code OB:		East83:	443682
Code OB Desc:		North83:	5020128
Open Hole:		Org CS:	UTM83
Cluster Kind:		UTMRC:	4
Date Completed:	9/8/2017	UTMRC Desc:	margin of error : 30 m - 100 m
Remarks:		Location Method:	wwr
Elevrc Desc:			
Location Source Date:			
Improvement Location Source:			
Improvement Location Method:			
Source Revision Comment:			
Supplier Comment:			

Overburden and Bedrock

Materials Interval

Formation ID:	1007073922
Layer:	1
Color:	2
General Color:	GREY
Mat1:	11
Most Common Material:	GRAVEL
Mat2:	
Mat2 Desc:	
Mat3:	77
Mat3 Desc:	LOOSE
Formation Top Depth:	0

Map Key	Number of Records	Direction/ Distance (m)	Elev/Diff (m)	Site	DB
Formation End Depth:		.31			
Formation End Depth UOM:		m			
<u>Overburden and Bedrock Materials Interval</u>					
Formation ID:		1007073924			
Layer:		3			
Color:		6			
General Color:		BROWN			
Mat1:		28			
Most Common Material:		SAND			
Mat2:					
Mat2 Desc:					
Mat3:		68			
Mat3 Desc:		DRY			
Formation Top Depth:		1.83			
Formation End Depth:		7			
Formation End Depth UOM:		m			
<u>Overburden and Bedrock Materials Interval</u>					
Formation ID:		1007073925			
Layer:		4			
Color:		6			
General Color:		BROWN			
Mat1:		28			
Most Common Material:		SAND			
Mat2:					
Mat2 Desc:					
Mat3:		91			
Mat3 Desc:		WATER-BEARING			
Formation Top Depth:		7			
Formation End Depth:		8.5			
Formation End Depth UOM:		m			
<u>Overburden and Bedrock Materials Interval</u>					
Formation ID:		1007073923			
Layer:		2			
Color:		6			
General Color:		BROWN			
Mat1:		06			
Most Common Material:		SILT			
Mat2:		05			
Mat2 Desc:		CLAY			
Mat3:		85			
Mat3 Desc:		SOFT			
Formation Top Depth:		.31			
Formation End Depth:		1.83			
Formation End Depth UOM:		m			
<u>Annular Space/Abandonment Sealing Record</u>					
Plug ID:		1007073934			
Layer:		2			
Plug From:		0.31			
Plug To:		5.18			
Plug Depth UOM:		m			

<i>Map Key</i>	<i>Number of Records</i>	<i>Direction/ Distance (m)</i>	<i>Elev/Diff (m)</i>	<i>Site</i>	<i>DB</i>
<u>Annular Space/Abandonment Sealing Record</u>					
<i>Plug ID:</i>		1007073933			
<i>Layer:</i>		1			
<i>Plug From:</i>		0			
<i>Plug To:</i>		0.31			
<i>Plug Depth UOM:</i>		m			
<u>Annular Space/Abandonment Sealing Record</u>					
<i>Plug ID:</i>		1007073935			
<i>Layer:</i>		3			
<i>Plug From:</i>		5.18			
<i>Plug To:</i>		8.5			
<i>Plug Depth UOM:</i>		m			
<u>Method of Construction & Well Use</u>					
<i>Method Construction ID:</i>		1007073932			
<i>Method Construction Code:</i>		D			
<i>Method Construction:</i>		Direct Push			
<i>Other Method Construction:</i>					
<u>Pipe Information</u>					
<i>Pipe ID:</i>		1007073921			
<i>Casing No:</i>		0			
<i>Comment:</i>					
<i>Alt Name:</i>					
<u>Construction Record - Casing</u>					
<i>Casing ID:</i>		1007073928			
<i>Layer:</i>		1			
<i>Material:</i>		5			
<i>Open Hole or Material:</i>		PLASTIC			
<i>Depth From:</i>		0			
<i>Depth To:</i>		5.48			
<i>Casing Diameter:</i>		4.03			
<i>Casing Diameter UOM:</i>		cm			
<i>Casing Depth UOM:</i>		m			
<u>Construction Record - Screen</u>					
<i>Screen ID:</i>		1007073929			
<i>Layer:</i>		1			
<i>Slot:</i>		10			
<i>Screen Top Depth:</i>		5.48			
<i>Screen End Depth:</i>		8.5			
<i>Screen Material:</i>		5			
<i>Screen Depth UOM:</i>		m			
<i>Screen Diameter UOM:</i>		cm			
<i>Screen Diameter:</i>		4.82			
<u>Water Details</u>					

Map Key	Number of Records	Direction/ Distance (m)	Elev/Diff (m)	Site	DB
Water ID:		1007073927			
Layer:		1			
Kind Code:					
Kind:					
Water Found Depth:					
Water Found Depth UOM:		m			
<u>Hole Diameter</u>					
Hole ID:		1007073926			
Diameter:		8.25			
Depth From:		0			
Depth To:		8.5			
Hole Depth UOM:		m			
Hole Diameter UOM:		cm			
<u>77</u>	1 of 1	E/248.2	89.9 / 0.00	Uniform #2 Building, 79 Bentley Avenue, Ottawa, Ontario	FCS
				Ottawa ON	
SGC:		3506008			
Site ID:		32595001			
Departmental ID:		National Capital 32595001			
Depart Code:		SVC			
Class Type:		N			
Class:		Not a Priority for Action			
Site Name:		Uniform #2 Building, 79 Bentley Avenue, Ottawa, Ontario			
Site Name (FR):		Immeuble Uniform # 2, 79 avenue Bentley, Ottawa, Ontario			
Site Status:		Active			
Site Status Desc:		Detailed testing completed. Remedial action plan under development.			
Site Status (FR):		Active			
Description (FR):		Analyse détaillée terminée. Élaboration du plan d'assainissement en cours.			
Involv Code:					
Census Division:		Ottawa			
Municipality:		Ottawa			
Census Sub Class:		1			
Latitude:		45.334837			
Longitude:		-75.716535			
Location:					
Protected Data:		0			
FED:		064			
Fed Electoral District:		Nepean			
Fed Electoral District (FR):		Nepean			
Metro:					
Nearest Pop. Area:					
Highest Step Cmpltd:		6			
Site Deleted Flag:					
Created:		2012-05-11T15:24:00			
Modified:		2020-06-03T08:59:08.093			
Property No.:		32595			
Est m³ Contmnted:		0.0000			
Est Ha Contmnted:		0.0000			
Est Tons Contamin:		0.0000			
Est Population at 1 Km:		1,072			
Est Population at 5 Km:		107,530			
Est Population at 10 Km:		505,708			
Est Population at 25 Km:		1,207,585			
Est Population at 50 Km:		1,448,453			
Reporting Org:					
Reporting Org (FR):					
Reason for Involv:		Federal Real Property			
Reason for Involv (FR):		Biens immobiliers fédéraux			
Liable Third Party:					

<i>Map Key</i>	<i>Number of Records</i>	<i>Direction/ Distance (m)</i>	<i>Elev/Diff (m)</i>	<i>Site</i>	<i>DB</i>
Class (FR):		Priorité d'intervention nulle			
Action Plan:		Groundwater Monitoring for metals.			
Action Plan (FR):		Surveillance de l'eau souterraine pour les métaux.			
Site Mgmt Strategy:		Periodic Monitoring			
Minimap URL:		http://www.tbs-sct.gc.ca/fcsi-rscf/minimap.aspx?fsi=32595001			
Additional Info:					
Additional Info (FR):					
<u>Management</u>					
Management Code:		4			
Management Type (EN):		Periodic Monitoring			
Management Type (FR):		Surveillance périodique			
<u>Contamination</u>					
Contaminant:		Metal, metalloid, and organometallic			
Contamination (FR):		Métaux, métalloïdes, et organométalliques			
Medium Code:		2			
Medium:		Groundwater			
Medium (FR):		Eau souterraine			
<u>Annual Data</u>					
Fiscal Year:		2019-2020			
Reporting Organization:		SVC			
Reporting Organization (EN):		Public Services and Procurement Canada			
Reporting Organization (FR):		Services publics et Approvisionnement Canada			
Class Type:					
Class (EN):					
Class (FR):					
CCME Flag:					
CCME NCS Year:					
Step Name (EN):					
Step Name (FR):					
Highest Step Completed:		06			
Highest Step Completed Desc:					
Planned Compl Date Step7:					
Planned Compl Date Step8:					
Planned Compl Date Step9:					
Created:					
Modified:					
NCSCS Year:					
Closed:		No			
Actual Cubic Metres Rem:		0.0000			
Actual Hectares Rem:		0.0000			
Actual Tons Remediated:		0.0000			
Total Asmt Expenditure:		0.00			
Total Remediation Expenditure:		0.00			
Total Care/Maint Expenditur:		0.00			
Total Mntring Expenditure:		0.00			
Ttl Expenditure Reduc Liabil:					
FCSAP Asmt Expenditure:		0.00			
FCSAP Remed Expenditure:		0.00			
FCSAP Care/Maint Expenditur:		0.00			
FCSAP Mntring Expenditure:		0.00			
<u>Annual Data</u>					
Fiscal Year:		2015-2016			
Reporting Organization:		SVC			
Reporting Organization (EN):		Public Services and Procurement Canada			

<i>Map Key</i>	<i>Number of Records</i>	<i>Direction/ Distance (m)</i>	<i>Elev/Diff (m)</i>	<i>Site</i>	<i>DB</i>
Reporting Organization (FR):		Services publics et Approvisionnement Canada			
Class Type:					
Class (EN):					
Class (FR):					
CCME Flag:					
CCME NCS Year:					
Step Name (EN):					
Step Name (FR):					
Highest Step Completed:	06				
Highest Step Completed Desc:					
Planned Compl Date Step7:					
Planned Compl Date Step8:					
Planned Compl Date Step9:					
Created:					
Modified:					
NCSCS Year:					
Closed:	No				
Actual Cubic Metres Rem:	0.0000				
Actual Hectares Rem:	0.0000				
Actual Tons Remediated:	0.0000				
Total Asmt Expenditure:	0.00				
Total Remediation Expenditure:	0.00				
Total Care/Maint Expenditur:	0.00				
Total Mntring Expenditure:	0.00				
Ttl Expenditure Reduc Liabil:					
FCSAP Asmt Expenditure:	0.00				
FCSAP Remed Expenditure:	0.00				
FCSAP Care/Maint Expenditur:	0.00				
FCSAP Mntring Expenditure:	0.00				
 Annual Data					
Fiscal Year:		2018-2019			
Reporting Organization:		SVC			
Reporting Organization (EN):		Public Services and Procurement Canada			
Reporting Organization (FR):		Services publics et Approvisionnement Canada			
Class Type:					
Class (EN):					
Class (FR):					
CCME Flag:					
CCME NCS Year:					
Step Name (EN):					
Step Name (FR):					
Highest Step Completed:	06				
Highest Step Completed Desc:					
Planned Compl Date Step7:					
Planned Compl Date Step8:					
Planned Compl Date Step9:					
Created:					
Modified:					
NCSCS Year:					
Closed:	No				
Actual Cubic Metres Rem:	0.0000				
Actual Hectares Rem:	0.0000				
Actual Tons Remediated:	0.0000				
Total Asmt Expenditure:	0.00				
Total Remediation Expenditure:	0.00				
Total Care/Maint Expenditur:	0.00				
Total Mntring Expenditure:	0.00				
Ttl Expenditure Reduc Liabil:					
FCSAP Asmt Expenditure:	0.00				
FCSAP Remed Expenditure:	0.00				
FCSAP Care/Maint Expenditur:	0.00				
FCSAP Mntring Expenditure:	0.00				

Map Key	Number of Records	Direction/ Distance (m)	Elev/Diff (m)	Site	DB
----------------	--------------------------	--------------------------------	----------------------	-------------	-----------

Annual Data

Fiscal Year: 2017-2018
Reporting Organization: SVC
Reporting Organization (EN): Public Services and Procurement Canada
Reporting Organization (FR): Services publics et Approvisionnement Canada
Class Type:
Class (EN):
Class (FR):
CCME Flag:
CCME NCS Year:
Step Name (EN):
Step Name (FR):
Highest Step Completed: 06
Highest Step Completed Desc:
Planned Compl Date Step7:
Planned Compl Date Step8:
Planned Compl Date Step9:
Created:
Modified:
NCSCS Year:
Closed: No
Actual Cubic Metres Rem: 0.0000
Actual Hectares Rem: 0.0000
Actual Tons Remediated: 0.0000
Total Asmt Expenditure: 0.00
Total Remediation Expenditure: 0.00
Total Care/Maint Expenditur: 0.00
Total Mntring Expenditure: 0.00
Ttl Expenditure Reduc Liabil:
FCSAP Asmt Expenditure: 0.00
FCSAP Remed Expenditure: 0.00
FCSAP Care/Maint Expenditur: 0.00
FCSAP Mntring Expenditure: 0.00

Annual Data

Fiscal Year: 2013-2014
Reporting Organization: SVC
Reporting Organization (EN): Public Services and Procurement Canada
Reporting Organization (FR): Services publics et Approvisionnement Canada
Class Type:
Class (EN):
Class (FR):
CCME Flag:
CCME NCS Year:
Step Name (EN):
Step Name (FR):
Highest Step Completed: 06
Highest Step Completed Desc:
Planned Compl Date Step7:
Planned Compl Date Step8:
Planned Compl Date Step9:
Created:
Modified:
NCSCS Year:
Closed: No
Actual Cubic Metres Rem: 0.0000
Actual Hectares Rem: 0.0000
Actual Tons Remediated: 0.0000
Total Asmt Expenditure: 0.00
Total Remediation Expenditure: 0.00
Total Care/Maint Expenditur: 0.00
Total Mntring Expenditure: 0.00

<i>Map Key</i>	<i>Number of Records</i>	<i>Direction/ Distance (m)</i>	<i>Elev/Diff (m)</i>	<i>Site</i>	<i>DB</i>
----------------	--------------------------	--------------------------------	----------------------	-------------	-----------

Ttl Expenditure Reduc Liabil:
FCSAP Asmt Expenditure: 0.00
FCSAP Remed Expenditure: 0.00
FCSAP Care/Maint Expenditur: 0.00
FCSAP Mntring Expenditure: 0.00

Annual Data

Fiscal Year: 2012-2013
Reporting Organization: SVC
Reporting Organization (EN): Public Services and Procurement Canada
Reporting Organization (FR): Services publics et Approvisionnement Canada
Class Type:
Class (EN):
Class (FR):
CCME Flag:
CCME NCS Year:
Step Name (EN):
Step Name (FR):
Highest Step Completed: 06
Highest Step Completed Desc:
Planned Compl Date Step7:
Planned Compl Date Step8:
Planned Compl Date Step9:
Created:
Modified:
NCSCS Year:
Closed: No
Actual Cubic Metres Rem: 0.0000
Actual Hectares Rem: 0.0000
Actual Tons Remediated: 0.0000
Total Asmt Expenditure: 0.00
Total Remediation Expenditure: 0.00
Total Care/Maint Expenditur: 0.00
Total Mntring Expenditure: 0.00
Ttl Expenditure Reduc Liabil:
FCSAP Asmt Expenditure: 0.00
FCSAP Remed Expenditure: 0.00
FCSAP Care/Maint Expenditur: 0.00
FCSAP Mntring Expenditure: 0.00

Annual Data

Fiscal Year: 2014-2015
Reporting Organization: SVC
Reporting Organization (EN): Public Services and Procurement Canada
Reporting Organization (FR): Services publics et Approvisionnement Canada
Class Type:
Class (EN):
Class (FR):
CCME Flag:
CCME NCS Year:
Step Name (EN):
Step Name (FR):
Highest Step Completed: 06
Highest Step Completed Desc:
Planned Compl Date Step7:
Planned Compl Date Step8:
Planned Compl Date Step9:
Created:
Modified:
NCSCS Year:
Closed: No
Actual Cubic Metres Rem: 0.0000

Map Key	Number of Records	Direction/ Distance (m)	Elev/Diff (m)	Site	DB
Actual Hectares Rem:		0.0000			
Actual Tons Remediated:		0.0000			
Total Asmt Expenditure:		0.00			
Total Remediation Expenditure:		0.00			
Total Care/Maint Expenditur:		0.00			
Total Mntring Expenditure:		0.00			
Ttl Expenditure Reduc Liabil:					
FCSAP Asmt Expenditure:		0.00			
FCSAP Remed Expenditure:		0.00			
FCSAP Care/Maint Expenditur:		0.00			
FCSAP Mntring Expenditure:		0.00			

Annual Data

Fiscal Year:	2016-2017
Reporting Organization:	SVC
Reporting Organization (EN):	Public Services and Procurement Canada
Reporting Organization (FR):	Services publics et Approvisionnement Canada
Class Type:	
Class (EN):	
Class (FR):	
CCME Flag:	
CCME NCS Year:	
Step Name (EN):	
Step Name (FR):	
Highest Step Completed:	06
Highest Step Completed Desc:	
Planned Compl Date Step7:	
Planned Compl Date Step8:	
Planned Compl Date Step9:	
Created:	
Modified:	
NCSCS Year:	
Closed:	No
Actual Cubic Metres Rem:	0.0000
Actual Hectares Rem:	0.0000
Actual Tons Remediated:	0.0000
Total Asmt Expenditure:	0.00
Total Remediation Expenditure:	0.00
Total Care/Maint Expenditur:	0.00
Total Mntring Expenditure:	0.00
Ttl Expenditure Reduc Liabil:	
FCSAP Asmt Expenditure:	0.00
FCSAP Remed Expenditure:	0.00
FCSAP Care/Maint Expenditur:	0.00
FCSAP Mntring Expenditure:	0.00

Annual Data

Fiscal Year:	2011-2012
Reporting Organization:	SVC
Reporting Organization (EN):	Public Services and Procurement Canada
Reporting Organization (FR):	Services publics et Approvisionnement Canada
Class Type:	
Class (EN):	
Class (FR):	
CCME Flag:	
CCME NCS Year:	
Step Name (EN):	
Step Name (FR):	
Highest Step Completed:	06
Highest Step Completed Desc:	
Planned Compl Date Step7:	
Planned Compl Date Step8:	

Map Key	Number of Records	Direction/ Distance (m)	Elev/Diff (m)	Site	DB
Planned Compl Date Step9:					
Created:					
Modified:					
NCSCS Year:					
Closed: No					
Actual Cubic Metres Rem: 0.0000					
Actual Hectares Rem: 0.0000					
Actual Tons Remediated: 0.0000					
Total Asmt Expenditure: 12380.15					
Total Remediation Expenditure: 0.00					
Total Care/Maint Expenditur: 0.00					
Total Mntring Expenditure: 0.00					
Ttl Expenditure Reduc Liabil:					
FCSAP Asmt Expenditure: 0.00					
FCSAP Remed Expenditure: 0.00					
FCSAP Care/Maint Expenditur: 0.00					
FCSAP Mntring Expenditure: 0.00					

78	1 of 1	W/249.2	85.8 / -4.03	lot 28 con A ON	WWIS
--------------------	--------	---------	--------------	--------------------	------

Well ID:	1504376	Data Entry Status:	
Construction Date:		Data Src:	1
Primary Water Use:	Domestic	Date Received:	5/27/1959
Sec. Water Use:	0	Selected Flag:	Yes
Final Well Status:	Water Supply	Abandonment Rec:	
Water Type:		Contractor:	1802
Casing Material:		Form Version:	1
Audit No:		Owner:	
Tag:		Street Name:	
Construction Method:		County:	OTTAWA
Elevation (m):		Municipality:	NEPEAN TOWNSHIP
Elevation Reliability:		Site Info:	
Depth to Bedrock:		Lot:	028
Well Depth:		Concession:	A
Overburden/Bedrock:		Concession Name:	RF
Pump Rate:		Easting NAD83:	
Static Water Level:		Northing NAD83:	
Flowing (Y/N):		Zone:	
Flow Rate:		UTM Reliability:	
Clear/Cloudy:			

PDF URL (Map): https://d2khazk8e83rdv.cloudfront.net/moe_mapping/downloads/2Water/Wells_pdfs/150\1504376.pdf

Bore Hole Information

Bore Hole ID:	10026419	Elevation:	87.565406
DP2BR:		Elevrc:	
Spatial Status:		Zone:	18
Code OB:	0	East83:	443360.7
Code OB Desc:	Overburden	North83:	5020362
Open Hole:		Org CS:	
Cluster Kind:		UTMRC:	5
Date Completed:	5/5/1959	UTMRC Desc:	margin of error : 100 m - 300 m
Remarks:		Location Method:	p5
Elevrc Desc:			
Location Source Date:			
Improvement Location Source:			
Improvement Location Method:			
Source Revision Comment:			
Supplier Comment:			

Overburden and Bedrock

Map Key	Number of Records	Direction/ Distance (m)	Elev/Diff (m)	Site	DB
<u>Materials Interval</u>					
Formation ID:		930999315			
Layer:		2			
Color:					
General Color:					
Mat1:		11			
Most Common Material:		GRAVEL			
Mat2:					
Mat2 Desc:					
Mat3:					
Mat3 Desc:					
Formation Top Depth:		54			
Formation End Depth:		60			
Formation End Depth UOM:		ft			
<u>Overburden and Bedrock</u>					
<u>Materials Interval</u>					
Formation ID:		930999314			
Layer:		1			
Color:					
General Color:					
Mat1:		09			
Most Common Material:		MEDIUM SAND			
Mat2:					
Mat2 Desc:					
Mat3:					
Mat3 Desc:					
Formation Top Depth:		0			
Formation End Depth:		54			
Formation End Depth UOM:		ft			
<u>Method of Construction & Well Use</u>					
Method Construction ID:		961504376			
Method Construction Code:		7			
Method Construction:		Diamond			
Other Method Construction:					
<u>Pipe Information</u>					
Pipe ID:		10574989			
Casing No:		1			
Comment:					
Alt Name:					
<u>Construction Record - Casing</u>					
Casing ID:		930045562			
Layer:		2			
Material:					
Open Hole or Material:					
Depth From:					
Depth To:		60			
Casing Diameter:		8			
Casing Diameter UOM:		inch			
Casing Depth UOM:		ft			
<u>Construction Record - Casing</u>					

Map Key	Number of Records	Direction/ Distance (m)	Elev/Diff (m)	Site	DB
Casing ID: 930045561					
Layer: 1					
Material: 1					
Open Hole or Material: STEEL					
Depth From:					
Depth To: 58					
Casing Diameter: 8					
Casing Diameter UOM: inch					
Casing Depth UOM: ft					
<u>Results of Well Yield Testing</u>					
Pump Test ID: 991504376					
Pump Set At:					
Static Level: 5					
Final Level After Pumping: 25					
Recommended Pump Depth: 25					
Pumping Rate: 4					
Flowing Rate:					
Recommended Pump Rate: 4					
Levels UOM: ft					
Rate UOM: GPM					
Water State After Test Code: 1					
Water State After Test: CLEAR					
Pumping Test Method: 1					
Pumping Duration HR: 1					
Pumping Duration MIN: 0					
Flowing: No					
<u>Water Details</u>					
Water ID: 933457542					
Layer: 1					
Kind Code: 1					
Kind: FRESH					
Water Found Depth: 58					
Water Found Depth UOM: ft					
79	1 of 2	SW/249.4	89.9 / 0.00	BRUNOS PERFORMANCE LTD 1881 MERIVALE RD OTTAWA ON K2G1E5	PRT
Location ID: 11010					
Type: retail					
Expiry Date: 1995-10-31					
Capacity (L): 65000					
Licence #: 0011828001					
79	2 of 2	SW/249.4	89.9 / 0.00	Arnon Development Corporation Limited 1881 Merivale Rd Ottawa ON K2G 1E5	GEN
Generator No: ON3771688					
Status:					
Approval Years: 05					
Contam. Facility:					
MHSW Facility:					
SIC Code: 531310					
SIC Description: Real Estate Property Managers					
PO Box No:					
Country:					
Choice of Contact:					
Co Admin:					
Phone No Admin:					

Detail(s)

Map Key	Number of Records	Direction/ Distance (m)	Elev/Diff (m)	Site	DB
Waste Class: 114 Waste Class Desc: OTHER INORGANIC ACID WASTES					
Waste Class: 122 Waste Class Desc: ALKALINE WASTES - OTHER METALS					
Waste Class: 145 Waste Class Desc: PAINT/PIGMENT/COATING RESIDUES					
Waste Class: 232 Waste Class Desc: POLYMERIC RESINS					
Waste Class: 331 Waste Class Desc: WASTE COMPRESSED GASES					
80	1 of 34	NW/249.5	86.9 / -2.97	415 Hunt Club Road Nepean ON	EHS
Order No: 20060921005 Status: C Report Type: Complete Report Report Date: 9/29/2006 Date Received: 9/21/2006 Previous Site Name: Lot/Building Size: Additional Info Ordered: Fire Insur. Maps And /or Site Plans					
Nearest Intersection: Roydon Place Municipality: Client Prov/State: ON Search Radius (km): 0.3 X: -75.719567 Y: 45.337661					
80	2 of 34	NW/249.5	86.9 / -2.97	415 West Hunt Club Road Ottawa ON	EHS
Order No: 20091009028 Status: C Report Type: Standard Report Report Date: 10/21/2009 Date Received: 10/9/2009 Previous Site Name: Lot/Building Size: Additional Info Ordered:					
Nearest Intersection: Municipality: Client Prov/State: ON Search Radius (km): 0.25 X: -75.720895 Y: 45.336962					
80	3 of 34	NW/249.5	86.9 / -2.97	COSTCO WHOLESALE CANADA LTD 415 WEST HUNT CLUB RD NEPEAN ON K2E 1C5	EASR
Approval No: R-003-6149333307 Status: REGISTERED Date: 2012-08-24 Record Type: EASR Link Source: MOFA Project Type: Heating System Full Address: Approval Type: EASR-Heating System Full PDF Link: http://www.accessenvironment.ene.gov.on.ca/AEWeb/ae/ViewDocument.action?documentRefID=1416					
SWP Area Name: MOE District: Municipality: NEPEAN Latitude: Longitude: Geometry X: Geometry Y:					
80	4 of 34	NW/249.5	86.9 / -2.97	COSTCO WHOLESALE CANADA LTD 415 WEST HUNT CLUB RD NEPEAN ON K2E 1C5	EASR
Approval No: R-002-2149483934 Status: REGISTERED					
SWP Area Name: MOE District:					

Map Key	Number of Records	Direction/ Distance (m)	Elev/Diff (m)	Site	DB
Date:	2012-08-24			Municipality: NEPEAN	
Record Type:	EASR			Latitude:	
Link Source:	MOFA			Longitude:	
Project Type:	Standby Power System			Geometry X:	
Full Address:				Geometry Y:	
Approval Type:	EASR-Standby Power System				
Full PDF Link:	http://www.accessenvironment.ene.gov.on.ca/AEWeb/ae/ViewDocument.action?documentRefID=1417				

80	5 of 34	NW/249.5	86.9 / -2.97	COSTCO WHOLESALE #253 415 WEST HUNT CLUB RD OTTAWA ON K2E1C5	PES
Detail Licence No:				Operator Box:	
Licence No:	17538			Operator Class:	
Status:				Operator No:	
Approval Date:				Operator Type:	
Report Source:				Oper Area Code:	613
Licence Type:				Oper Phone No:	
Licence Type Code:	23			Operator Ext:	
Licence Class:	01			Operator Lot:	
Licence Control:				Oper Concession:	
Latitude:				Operator Region:	
Longitude:				Operator District:	
Lot:				Operator County:	
Concession:				Op Municipality:	
Region:				Post Office Box:	
District:				MOE District:	
County:				SWP Area Name:	
Trade Name:					
PDF Link:					

80	6 of 34	NW/249.5	86.9 / -2.97	COSTCO WHOLESALE CANADA LTD 415 WEST HUNT CLUB RD OTTAWA ON K2E1C5	PES
Detail Licence No:	23-01-13725-0			Operator Box:	
Licence No:	13725			Operator Class:	
Status:				Operator No:	
Approval Date:				Operator Type:	
Report Source:				Oper Area Code:	613
Licence Type:	LIMITED			Oper Phone No:	
Licence Type Code:	23			Operator Ext:	
Licence Class:	01			Operator Lot:	
Licence Control:				Oper Concession:	
Latitude:				Operator Region:	
Longitude:				Operator District:	
Lot:				Operator County:	
Concession:				Op Municipality:	
Region:				Post Office Box:	
District:				MOE District:	
County:				SWP Area Name:	
Trade Name:					
PDF Link:					

80	7 of 34	NW/249.5	86.9 / -2.97	COSTCO WHOLESALE CANADA LTD. 415 WEST HUNT CLUB RD OTTAWA ON K2E1C5	PES
Detail Licence No:				Operator Box:	
Licence No:	16618			Operator Class:	

Map Key	Number of Records	Direction/ Distance (m)	Elev/Diff (m)	Site	DB
<hr/>					
Status: Approval Date: Report Source: Licence Type: Licence Type Code: 23 Licence Class: 01 Licence Control: Latitude: Longitude: Lot: Concession: Region: District: County: Trade Name: PDF Link:				Operator No: Operator Type: Oper Area Code: 613 Oper Phone No: Operator Ext: Operator Lot: Oper Concession: Operator Region: Operator District: Operator County: Op Municipality: Post Office Box: MOE District: SWP Area Name:	
<hr/>					
80	8 of 34	NW/249.5	86.9 / -2.97	COSTCO DOWNSVIEW #535 415 WEST HUNT CLUB ROAD OTTAWA ON K2E1C5	PES
Detail Licence No: 23-01-11996-0 Licence No: 11996 Status: Approval Date: Report Source: Licence Type: Limited Vendor Licence Type Code: 23 Licence Class: 01 Licence Control: 0 Latitude: Longitude: Lot: Concession: Region: District: County: Trade Name: PDF Link:				Operator Box: Operator Class: Operator No: Operator Type: Oper Area Code: 613 Oper Phone No: Operator Ext: Operator Lot: Oper Concession: Operator Region: 3 Operator District: Operator County: 62 Op Municipality: Post Office Box: MOE District: SWP Area Name:	
<hr/>					
80	9 of 34	NW/249.5	86.9 / -2.97	COSTCO WHOLESALE CANADA LTD 415 WEST HUNT CLUB ROAD OTTAWA ON K2E1C5	PES
Detail Licence No: 23-01-16221-0 Licence No: 16221 Status: Approval Date: Report Source: Licence Type: LIMITED Licence Type Code: 23 Licence Class: 01 Licence Control: Latitude: Longitude: Lot: Concession: Region: District: County: Trade Name: PDF Link:				Operator Box: Operator Class: Operator No: Operator Type: Oper Area Code: 613 Oper Phone No: Operator Ext: Operator Lot: Oper Concession: Operator Region: Operator District: Operator County: Op Municipality: Post Office Box: MOE District: SWP Area Name:	

Map Key	Number of Records	Direction/ Distance (m)	Elev/Diff (m)	Site	DB
80	10 of 34	NW/249.5	86.9 / -2.97	COSTCO WHOLESALE CANADA LTD 415 WEST HUNT CLUB RD OTTAWA ON K2E1C5	PES
Detail Licence No:				Operator Box:	
Licence No:	16658			Operator Class:	
Status:				Operator No:	
Approval Date:				Operator Type:	
Report Source:				Oper Area Code:	613
Licence Type:				Oper Phone No:	
Licence Type Code:	23			Operator Ext:	
Licence Class:	01			Operator Lot:	
Licence Control:				Oper Concession:	
Latitude:				Operator Region:	
Longitude:				Operator District:	
Lot:				Operator County:	
Concession:				Op Municipality:	
Region:				Post Office Box:	
District:				MOE District:	
County:				SWP Area Name:	
Trade Name:					
PDF Link:					
80	11 of 34	NW/249.5	86.9 / -2.97	COSTCO CANADA INC. 415 WEST HUNT CLUB RD OTTAWA ON K2E1C5	PES
Detail Licence No:				Operator Box:	
Licence No:	17118			Operator Class:	
Status:				Operator No:	
Approval Date:				Operator Type:	
Report Source:				Oper Area Code:	613
Licence Type:				Oper Phone No:	
Licence Type Code:	23			Operator Ext:	
Licence Class:	01			Operator Lot:	
Licence Control:				Oper Concession:	
Latitude:				Operator Region:	
Longitude:				Operator District:	
Lot:				Operator County:	
Concession:				Op Municipality:	
Region:				Post Office Box:	
District:				MOE District:	
County:				SWP Area Name:	
Trade Name:					
PDF Link:					
80	12 of 34	NW/249.5	86.9 / -2.97	COSTCO WHOLESALE CANADA LTD 415 WEST HUNT CLUB ROAD OTTAWA ON K2E1C5	PES
Detail Licence No:	23-01-14126-0			Operator Box:	
Licence No:	14126			Operator Class:	
Status:				Operator No:	
Approval Date:				Operator Type:	
Report Source:				Oper Area Code:	613
Licence Type:	LIMITED			Oper Phone No:	
Licence Type Code:	23			Operator Ext:	
Licence Class:	01			Operator Lot:	
Licence Control:				Oper Concession:	

Map Key	Number of Records	Direction/ Distance (m)	Elev/Diff (m)	Site	DB
Latitude: Longitude: Lot: Concession: Region: District: County: Trade Name: PDF Link:				Operator Region: Operator District: Operator County: Op Municipality: Post Office Box: MOE District: SWP Area Name:	
80	13 of 34	NW/249.5	86.9 / -2.97	COSTCO WHOLESALE CANADA LTD 415 WEST HUNT CLUB RD OTTAWA ON K2E1C5	PES
Detail Licence No: Licence No: Status: Approval Date: Report Source: Licence Type: Licence Type Code: Licence Class: Licence Control: Latitude: Longitude: Lot: Concession: Region: District: County: Trade Name: PDF Link:	17192			Operator Box: Operator Class: Operator No: Operator Type: Oper Area Code: Oper Phone No: Operator Ext: Operator Lot: Oper Concession: Operator Region: Operator District: Operator County: Op Municipality: Post Office Box: MOE District: SWP Area Name:	613
80	14 of 34	NW/249.5	86.9 / -2.97	COSTCO CANADA INC. 415 WEST HUNT CLUB ROAD OTTAWA ON K2E1C5	PES
Detail Licence No: Licence No: Status: Approval Date: Report Source: Licence Type: Licence Type Code: Licence Class: Licence Control: Latitude: Longitude: Lot: Concession: Region: District: County: Trade Name: PDF Link:	10610			Operator Box: Operator Class: Operator No: Operator Type: Oper Area Code: Oper Phone No: Operator Ext: Operator Lot: Oper Concession: Operator Region: Operator District: Operator County: Op Municipality: Post Office Box: MOE District: SWP Area Name:	613
80	15 of 34	NW/249.5	86.9 / -2.97	COSTCO WHOLESALE CANADA LTD 415 WEST HUNT CLUB ROAD OTTAWA ON K2E1C5	PES

Map Key	Number of Records	Direction/ Distance (m)	Elev/Diff (m)	Site	DB
Detail Licence No:	23-01-10627-0			Operator Box:	
Licence No:	10627			Operator Class:	
Status:				Operator No:	
Approval Date:				Operator Type:	
Report Source:				Oper Area Code:	613
Licence Type:	Limited Vendor			Oper Phone No:	
Licence Type Code:	23			Operator Ext:	
Licence Class:	01			Operator Lot:	
Licence Control:	0			Oper Concession:	
Latitude:				Operator Region:	1
Longitude:				Operator District:	1
Lot:				Operator County:	57
Concession:				Op Municipality:	
Region:	1			Post Office Box:	
District:	1			MOE District:	
County:	57			SWP Area Name:	
Trade Name:					
PDF Link:					

80	16 of 34	NW/249.5	86.9 / -2.97	COSTCO WHOLESALE CANADA LTD 415 WEST HUNT CLUB ROAD OTTAWA ON K2E1C5	PES
Detail Licence No:	23-01-10654-0			Operator Box:	
Licence No:	10654			Operator Class:	
Status:				Operator No:	
Approval Date:				Operator Type:	
Report Source:				Oper Area Code:	613
Licence Type:	Limited Vendor			Oper Phone No:	
Licence Type Code:	23			Operator Ext:	
Licence Class:	01			Operator Lot:	
Licence Control:	0			Oper Concession:	
Latitude:				Operator Region:	3
Longitude:				Operator District:	
Lot:				Operator County:	69
Concession:				Op Municipality:	
Region:	4			Post Office Box:	
District:				MOE District:	
County:	99			SWP Area Name:	
Trade Name:					
PDF Link:					

80	17 of 34	NW/249.5	86.9 / -2.97	COSTCO WHOLESALE CANADA LTD 415 WEST HUNT CLUB ROAD OTTAWA ON K2E1C5	PES
Detail Licence No:	23-01-10655-0			Operator Box:	
Licence No:	10655			Operator Class:	
Status:				Operator No:	
Approval Date:				Operator Type:	
Report Source:				Oper Area Code:	613
Licence Type:	Limited Vendor			Oper Phone No:	
Licence Type Code:	23			Operator Ext:	
Licence Class:	01			Operator Lot:	
Licence Control:	0			Oper Concession:	
Latitude:				Operator Region:	4
Longitude:				Operator District:	
Lot:				Operator County:	15
Concession:				Op Municipality:	
Region:	4			Post Office Box:	
District:				MOE District:	
County:	99			SWP Area Name:	

Map Key	Number of Records	Direction/ Distance (m)	Elev/Diff (m)	Site	DB
Trade Name: PDF Link:					
80	18 of 34	NW/249.5	86.9 / -2.97	COSTCO WHOLESALE CANADA LTD 415 WEST HUNT CLUB ROAD OTTAWA ON K2E1C5	PES
Detail Licence No:	23-01-10656-0			Operator Box:	
Licence No:	10656			Operator Class:	
Status:				Operator No:	
Approval Date:				Operator Type:	
Report Source:				Oper Area Code:	613
Licence Type:	Limited Vendor			Oper Phone No:	
Licence Type Code:	23			Operator Ext:	
Licence Class:	01			Operator Lot:	
Licence Control:	0			Oper Concession:	
Latitude:				Operator Region:	2
Longitude:				Operator District:	
Lot:				Operator County:	65
Concession:				Op Municipality:	
Region:	4			Post Office Box:	
District:				MOE District:	
County:	99			SWP Area Name:	
Trade Name:					
PDF Link:					
80	19 of 34	NW/249.5	86.9 / -2.97	COSTCO WHOLESALE CANADA LTD. 415 WEST HUNT CLUB RD OTTAWA ON K2E1C5	PES
Detail Licence No:				Operator Box:	
Licence No:	16821			Operator Class:	
Status:				Operator No:	
Approval Date:				Operator Type:	
Report Source:				Oper Area Code:	613
Licence Type:				Oper Phone No:	
Licence Type Code:	23			Operator Ext:	
Licence Class:	01			Operator Lot:	
Licence Control:				Oper Concession:	
Latitude:				Operator Region:	
Longitude:				Operator District:	
Lot:				Operator County:	
Concession:				Op Municipality:	
Region:				Post Office Box:	
District:				MOE District:	
County:				SWP Area Name:	
Trade Name:					
PDF Link:					
80	20 of 34	NW/249.5	86.9 / -2.97	COSTCO WHOLESALE CANADA LTD 415 WEST HUNT CLUB ROAD OTTAWA ON K2E1C5	PES
Detail Licence No:	23-01-10657-0			Operator Box:	
Licence No:	10657			Operator Class:	
Status:				Operator No:	
Approval Date:				Operator Type:	
Report Source:				Oper Area Code:	613
Licence Type:	Limited Vendor			Oper Phone No:	
Licence Type Code:	23			Operator Ext:	

Map Key	Number of Records	Direction/ Distance (m)	Elev/Diff (m)	Site	DB
Licence Class:	01			Operator Lot:	
Licence Control:	0			Oper Concession:	
Latitude:				Operator Region:	2
Longitude:				Operator District:	
Lot:				Operator County:	68
Concession:				Op Municipality:	
Region:	4			Post Office Box:	
District:				MOE District:	
County:	99			SWP Area Name:	
Trade Name:					
PDF Link:					
80	21 of 34	NW/249.5	86.9 / -2.97	COSTCO WHOLESALE CANADA LTD 415 WEST HUNT CLUB ROAD OTTAWA ON K2E1C5	PES
Detail Licence No:	23-01-10658-0			Operator Box:	
Licence No:	10658			Operator Class:	
Status:				Operator No:	
Approval Date:				Operator Type:	
Report Source:				Oper Area Code:	613
Licence Type:	Limited Vendor			Oper Phone No:	
Licence Type Code:	23			Operator Ext:	
Licence Class:	01			Operator Lot:	
Licence Control:	0			Oper Concession:	
Latitude:				Operator Region:	3
Longitude:				Operator District:	
Lot:				Operator County:	49
Concession:				Op Municipality:	
Region:	4			Post Office Box:	
District:				MOE District:	
County:	99			SWP Area Name:	
Trade Name:					
PDF Link:					
80	22 of 34	NW/249.5	86.9 / -2.97	COSTCO WHOLESALE CANADA LTD 415 WEST HUNT CLUB ROAD OTTAWA ON K2E1C5	PES
Detail Licence No:	23-01-10659-0			Operator Box:	
Licence No:	10659			Operator Class:	
Status:				Operator No:	
Approval Date:				Operator Type:	
Report Source:				Oper Area Code:	613
Licence Type:	Limited Vendor			Oper Phone No:	
Licence Type Code:	23			Operator Ext:	
Licence Class:	01			Operator Lot:	
Licence Control:	0			Oper Concession:	
Latitude:				Operator Region:	1
Longitude:				Operator District:	
Lot:				Operator County:	41
Concession:				Op Municipality:	
Region:	4			Post Office Box:	
District:				MOE District:	
County:	99			SWP Area Name:	
Trade Name:					
PDF Link:					
80	23 of 34	NW/249.5	86.9 / -2.97	COSTCO WHOLESALE CANADA LTD 415 WEST HUNT CLUB ROAD	PES

Map Key	Number of Records	Direction/ Distance (m)	Elev/Diff (m)	Site	DB
OTTAWA ON K2E1C5					
Detail Licence No:	23-01-10685-0			Operator Box:	
Licence No:	10685			Operator Class:	
Status:				Operator No:	
Approval Date:				Operator Type:	
Report Source:				Oper Area Code:	613
Licence Type:	Limited Vendor			Oper Phone No:	
Licence Type Code:	23			Operator Ext:	
Licence Class:	01			Operator Lot:	
Licence Control:	0			Oper Concession:	
Latitude:				Operator Region:	3
Longitude:				Operator District:	
Lot:				Operator County:	49
Concession:				Op Municipality:	
Region:	3			Post Office Box:	
District:				MOE District:	
County:	69			SWP Area Name:	
Trade Name:					
PDF Link:					

<u>80</u>	24 of 34	NW/249.5	86.9 / -2.97	COSTCO WHOLESALE CANADA LTD 415 WEST HUNT CLUB ROAD OTTAWA ON K2E1C5	PES
Detail Licence No:	23-01-11027-0			Operator Box:	
Licence No:	11027			Operator Class:	
Status:				Operator No:	
Approval Date:				Operator Type:	
Report Source:				Oper Area Code:	613
Licence Type:	Limited Vendor			Oper Phone No:	
Licence Type Code:	23			Operator Ext:	
Licence Class:	01			Operator Lot:	
Licence Control:	0			Oper Concession:	
Latitude:				Operator Region:	3
Longitude:				Operator District:	
Lot:				Operator County:	62
Concession:				Op Municipality:	
Region:				Post Office Box:	
District:				MOE District:	
County:				SWP Area Name:	
Trade Name:					
PDF Link:					

<u>80</u>	25 of 34	NW/249.5	86.9 / -2.97	COSTCO WHOLESALE CANADA LTD 415 WEST HUNT CLUB RD OTTAWA ON K2E1C5	PES
Detail Licence No:	23-01-11029-0			Operator Box:	
Licence No:	11029			Operator Class:	
Status:				Operator No:	
Approval Date:				Operator Type:	
Report Source:				Oper Area Code:	613
Licence Type:	Limited Vendor			Oper Phone No:	
Licence Type Code:	23			Operator Ext:	
Licence Class:	01			Operator Lot:	
Licence Control:	0			Oper Concession:	
Latitude:				Operator Region:	1
Longitude:				Operator District:	
Lot:				Operator County:	21
Concession:				Op Municipality:	
Region:				Post Office Box:	

Map Key	Number of Records	Direction/ Distance (m)	Elev/Diff (m)	Site	DB
District: County: Trade Name: PDF Link:					
MOE District: SWP Area Name:					
80	26 of 34	NW/249.5	86.9 / -2.97	COSTCO CANADA INC. - #162 415 WEST HUNT CLUB ROAD OTTAWA ON K2E1C5	PES
Detail Licence No: Licence No: 11030 Status: Approval Date: Report Source: Licence Type: Licence Type Code: 23 Licence Class: 01 Licence Control: Latitude: Longitude: Lot: Concession: Region: District: County: Trade Name: PDF Link:					
Operator Box: Operator Class: Operator No: Operator Type: Oper Area Code: 613 Oper Phone No: Operator Ext: Operator Lot: Oper Concession: Operator Region: Operator District: Operator County: Op Municipality: Post Office Box: MOE District: SWP Area Name:					
80	27 of 34	NW/249.5	86.9 / -2.97	COSTCO WHOLESALE CANADA LTD 415 WEST HUNT CLUB ROAD OTTAWA ON K2E1C5	PES
Detail Licence No: Licence No: 12950 Status: Approval Date: Report Source: Licence Type: Licence Type Code: 23 Licence Class: 01 Licence Control: Latitude: Longitude: Lot: Concession: Region: District: County: Trade Name: PDF Link:					
Operator Box: Operator Class: Operator No: Operator Type: Oper Area Code: 613 Oper Phone No: Operator Ext: Operator Lot: Oper Concession: Operator Region: Operator District: Operator County: Op Municipality: Post Office Box: MOE District: SWP Area Name:					
80	28 of 34	NW/249.5	86.9 / -2.97	COSTCO WHOLESALE CANADA LTD 415 WEST HUNT CLUB ROAD OTTAWA ON K2E1C5	PES
Detail Licence No: 23-01-13012-0 Licence No: 13012 Status: Approval Date: Report Source:					
Operator Box: Operator Class: Operator No: Operator Type: Oper Area Code: 613					

Map Key	Number of Records	Direction/ Distance (m)	Elev/Diff (m)	Site	DB
Licence Type:	LIMITED			Oper Phone No:	
Licence Type Code:	23			Operator Ext:	
Licence Class:	01			Operator Lot:	
Licence Control:				Oper Concession:	
Latitude:				Operator Region:	
Longitude:				Operator District:	
Lot:				Operator County:	
Concession:				Op Municipality:	
Region:				Post Office Box:	
District:				MOE District:	
County:				SWP Area Name:	
Trade Name:					
PDF Link:					

<u>80</u>	29 of 34	NW/249.5	86.9 / -2.97	COSTCO WHOLESALE CANADA LTD 415 WEST HUNT CLUB ROAD OTTAWA ON K2E1C5	PES
Detail Licence No:	23-01-13024-0			Operator Box:	
Licence No:	13024			Operator Class:	
Status:				Operator No:	
Approval Date:				Operator Type:	
Report Source:				Oper Area Code:	613
Licence Type:	LIMITED			Oper Phone No:	
Licence Type Code:	23			Operator Ext:	
Licence Class:	01			Operator Lot:	
Licence Control:				Oper Concession:	
Latitude:				Operator Region:	
Longitude:				Operator District:	
Lot:				Operator County:	
Concession:				Op Municipality:	
Region:				Post Office Box:	
District:				MOE District:	
County:				SWP Area Name:	
Trade Name:					
PDF Link:					

<u>80</u>	30 of 34	NW/249.5	86.9 / -2.97	COSTCO WHOLESALE CANADA LTD. 415 WEST HUNT CLUB RD OTTAWA ON K2E1C5	PES
Detail Licence No:				Operator Box:	
Licence No:	18009			Operator Class:	
Status:				Operator No:	
Approval Date:				Operator Type:	
Report Source:				Oper Area Code:	613
Licence Type:				Oper Phone No:	
Licence Type Code:	23			Operator Ext:	
Licence Class:	01			Operator Lot:	
Licence Control:				Oper Concession:	
Latitude:				Operator Region:	
Longitude:				Operator District:	
Lot:				Operator County:	
Concession:				Op Municipality:	
Region:				Post Office Box:	
District:				MOE District:	
County:				SWP Area Name:	
Trade Name:					
PDF Link:					

Map Key	Number of Records	Direction/ Distance (m)	Elev/Diff (m)	Site	DB
80	31 of 34	NW/249.5	86.9 / -2.97	Waste Management Inc. 415 West Hunt Club Road Ottawa ON	SPL
Ref No:	4781-A8JUUB			Discharger Report:	
Site No:	NA			Material Group:	
Incident Dt:	2016/03/30			Health/Env Conseq:	
Year:				Client Type:	
Incident Cause:				Sector Type:	Miscellaneous Industrial
Incident Event:	Leak/Break			Agency Involved:	
Contaminant Code:	15			Nearest Watercourse:	
Contaminant Name:	HYDRAULIC OIL			Site Address:	415 West Hunt Club Road
Contaminant Limit 1:				Site District Office:	
Contam Limit Freq 1:				Site Postal Code:	
Contaminant UN No 1:				Site Region:	
Environment Impact:				Site Municipality:	Ottawa
Nature of Impact:				Site Lot:	
Receiving Medium:				Site Conc:	
Receiving Env:	Land; Surface Water			Northing:	5020624
MOE Response:	No			Easting:	443507
Dt MOE Arvl on Scn:				Site Geo Ref Accu:	
MOE Reported Dt:	2016/03/30			Site Map Datum:	
Dt Document Closed:				SAC Action Class:	Primary Assessment of Spills
Incident Reason:	Unknown / N/A			Source Type:	
Site Name:	Costco<UNOFFICIAL>				
Site County/District:					
Site Geo Ref Meth:					
Incident Summary:	WMI- Hydraulic Oil to Parking lot/cb				
Contaminant Qty:	70 L				

80	32 of 34	NW/249.5	86.9 / -2.97	Costco Wholesale 415 West Hunt Club rd Nepean ON K2E1C5	GEN
Generator No:	ON3620162			PO Box No:	
Status:				Country:	Canada
Approval Years:	2016			Choice of Contact:	CO_OFFICIAL
Contam. Facility:	No			Co Admin:	Jace Ratcliff
MHSW Facility:	No			Phone No Admin:	613-221-2276 Ext.
SIC Code:	418990				
SIC Description:	ALL OTHER WHOLESALER-DISTRIBUTORS				
<u>Detail(s)</u>					
Waste Class:	145				
Waste Class Desc:	PAINT/PIGMENT/COATING RESIDUES				

80	33 of 34	NW/249.5	86.9 / -2.97	COSTCO WHOLESALE #500 Central 415 West Hunt Club rd Nepean ON K2E1C5	GEN
Generator No:	ON3620162			PO Box No:	
Status:	Registered			Country:	Canada
Approval Years:	As of Dec 2018			Choice of Contact:	
Contam. Facility:				Co Admin:	
MHSW Facility:				Phone No Admin:	
SIC Code:					
SIC Description:					
<u>Detail(s)</u>					
Waste Class:	145 L				

Map Key	Number of Records	Direction/ Distance (m)	Elev/Diff (m)	Site	DB
Waste Class Desc:		Wastes from the use of pigments, coatings and paints			
Waste Class:		261 A			
Waste Class Desc:		Pharmaceuticals			
80	34 of 34	NW/249.5	86.9 / -2.97	COSTCO WHOLESALE #500 Central 415 West Hunt Club rd Nepean ON K2E1C5	GEN
Generator No:		ON3620162		PO Box No:	
Status:		Registered		Country: Canada	
Approval Years:		As of Jul 2020		Choice of Contact:	
Contam. Facility:				Co Admin:	
MHSW Facility:				Phone No Admin:	
SIC Code:					
SIC Description:					
<u>Detail(s)</u>					
Waste Class:		261 A			
Waste Class Desc:		Pharmaceuticals			
Waste Class:		145 L			
Waste Class Desc:		Wastes from the use of pigments, coatings and paints			
81	1 of 10	W/249.5	85.8 / -4.03	460 Hunt Club Rd Nepean ON K1V 1C1	EHS
Order No:		20000612001		Nearest Intersection: SE corner of Hunt Club/Merivale	
Status:		C		Municipality: Ottawa-Carleton	
Report Type:		Basic Report		Client Prov/State: ON	
Report Date:		6/14/00		Search Radius (km): 0.25	
Date Received:		6/12/00		X: -75.723311	
Previous Site Name:				Y: 45.334905	
Lot/Building Size:					
Additional Info Ordered:					
81	2 of 10	W/249.5	85.8 / -4.03	Franz Environmental Inc. 460 Hunt Club West Ottawa Ontario Ottawa ON	EBR
EBR Registry No:		IA03E0967		Decision Posted:	
Ministry Ref No:		5239-5NVLSU		Exception Posted:	
Notice Type:		Instrument Decision		Section:	
Notice Stage:		800721762		Act 1:	
Notice Date:		September 11, 2003		Act 2:	
Proposal Date:		July 03, 2003		Site Location Map:	
Year:		2003			
Instrument Type:		(EPA s. 9) - Approval for discharge into the natural environment other than water (i.e. Air)			
Off Instrument Name:					
Posted By:					
Company Name:		Franz Environmental Inc.			
Site Address:					
Location Other:					
Proponent Name:					
Proponent Address:		39 Robertson Road, Suite 220, Ottawa Ontario, K2H 8R2			
Comment Period:					
URL:					
Site Location Details:					
460 Hunt Club West Ottawa Ontario Ottawa					

Map Key	Number of Records	Direction/ Distance (m)	Elev/Diff (m)	Site	DB
81	3 of 10	W/249.5	85.8 / -4.03	Franz Environmental Inc. 460 Hunt Club West Ottawa ON	CA
Certificate #:		4182-5R7HFY			
Application Year:		2003			
Issue Date:		9/8/2003			
Approval Type:		Air			
Status:		Approved			
Application Type:					
Client Name:					
Client Address:					
Client City:					
Client Postal Code:					
Project Description:					
Contaminants:					
Emission Control:					
81	4 of 10	W/249.5	85.8 / -4.03	1427284 Ontario Inc. 460 WEST HUNT CLUB RD, OTTAWA, ON, K2E 1B2 ON K2E 1B2	RSC
RSC ID:		104515			
RA No:					
RSC Type:					
Curr Property Use:		Commercial			
Ministry District:		OTTAWA			
Filing Date:		13-May-11			
Date Ack:					
Date Returned:					
Restoration Type:					
Soil Type:					
Criteria:					
CPU Issued Sect 1686:		No			
Asmt Roll No:		0614 120 505 06601 0000			
Prop ID No (PIN):		04628-0124 (LT) 04628-0142 (LT) 04628-0139 (LT)			
Property Municipal Address:		460 WEST HUNT CLUB RD, OTTAWA, ON, K2E 1B2			
Mailing Address:		Suite 200, 6 GURDWARA RD, OTTAWA, ON, K2E 8A3			
Latitude & Longitude:		45.33472220N 75.72305560W			
UTM Coordinates:		NAD83 18-443345-5020389 (converted from Latitude & Longitude)			
Consultant:					
Legal Desc:		PART LOTS 46, 47, 48, 49, 61, 62, 63, 64 & 65 ON PLAN 382, PART OF SHAW AVENUE ON PLAN 382 AS CLOSED BY NP51189, PART OF CLARKE ROAD ON PLAN 382 AS CLOSED BY NP51189, PART OF LOT 28, CONCESSION A, RIDEAU FRONT, ALL BEING PARTS 1 AND 3 ON PLAN 4R-11323, NEPEAN. SUBJECT TO AN EASEMENT IN FAVOUR OF SPRINGCRESS PROPERTIES INC. AS IN LT938936. SUBJECT TO AN EASEMENT IN FAVOUR OF THE CONSUMER'S GAS COMPANY LTD. OVER PART 1 ON PLAN 4R-16440 AS IN LT1363234. [PIN 04628-0124 (LT)] and PART LOT 28 CONCESSION A, RIDEAU FRONT, PART 2 PLAN 4R15809; NEPEAN. SUBJECT TO AN EASEMENT IN FAVOUR OF 1120867 ONTARIO INC. AS IN LT938933. [PIN 04628-0142 (LT)] and PART LOT 28 CONCESSION A, RIDEAU FRONT, PART LOTS 61 TO 66 PLAN 382, PART CLARKE ROAD PLAN 382, CLOSED BY NP51189, ALL BEING PART 3 PLAN 4R15809; NEPEAN. SUBJECT TO AN EASEMENT IN FAVOUR OF THE CONSUMERS' GAS COMPANY LTD. OVER PART 2 ON 4R-16440 AS IN LT363234. [PIN 04628-0139 (LT)]			
Measurement Method:		Digitized from a satellite image			
Applicable Standards:		Full Depth Site Conditions Standard, with Nonpotable Ground Water, Coarse Textured Soil, for Industrial/Commercial/Community property use			
RSC PDF:					

Map Key	Number of Records	Direction/ Distance (m)	Elev/Diff (m)	Site	DB
81	5 of 10	W/249.5	85.8 / -4.03	Franz Environmental Inc. 460 Hunt Club West Ottawa ON K2H 8R2	ECA
Approval No:		4182-5R7HFY		MOE District: Ottawa	
Approval Date:		2003-09-08		City:	
Status:		Approved		Longitude: -75.72305999999999	
Record Type:		ECA		Latitude: 45.334742999999996	
Link Source:		IDS		Geometry X:	
SWP Area Name:		Rideau Valley		Geometry Y:	
Approval Type:		ECA-AIR			
Project Type:		AIR			
Address:		460 Hunt Club West			
Full Address:					
Full PDF Link:		https://www.accessenvironment.ene.gov.on.ca/instruments/5239-5NVLSU-14.pdf			
81	6 of 10	W/249.5	85.8 / -4.03	Dr MJ Adetola 106-460 wEST hUNT cLUB RD Ottawa ON K2E 0B8	GEN
Generator No:		ON4628165		PO Box No:	
Status:				Country: Canada	
Approval Years:		2016		Choice of Contact: CO_OFFICIAL	
Contam. Facility:		No		Co Admin:	
MHSW Facility:		No		Phone No Admin:	
SIC Code:		621110			
SIC Description:		OFFICES OF PHYSICIANS			
Detail(s)					
Waste Class:		261			
Waste Class Desc:		PHARMACEUTICALS			
81	7 of 10	W/249.5	85.8 / -4.03	Zoemed Clinic 460 West Hunt Club Rd Suite 105 Ottawa ON K2E 0B8	GEN
Generator No:		ON2634095		PO Box No:	
Status:				Country: Canada	
Approval Years:		2015		Choice of Contact: CO_OFFICIAL	
Contam. Facility:		No		Co Admin:	
MHSW Facility:		No		Phone No Admin:	
SIC Code:		621110			
SIC Description:		OFFICES OF PHYSICIANS			
Detail(s)					
Waste Class:		312			
Waste Class Desc:		PATHOLOGICAL WASTES			
81	8 of 10	W/249.5	85.8 / -4.03	Zoemed Clinic 460 West Hunt Club Rd Suite 105 Ottawa ON K2E 0B8	GEN
Generator No:		ON2634095		PO Box No:	
Status:				Country: Canada	
Approval Years:		2016		Choice of Contact: CO_OFFICIAL	
Contam. Facility:		No		Co Admin:	
MHSW Facility:		No		Phone No Admin:	
SIC Code:		621110			
SIC Description:		OFFICES OF PHYSICIANS			

Map Key	Number of Records	Direction/ Distance (m)	Elev/Diff (m)	Site	DB
<u>Detail(s)</u>					
Waste Class:		312			
Waste Class Desc:		PATHOLOGICAL WASTES			
<u>81</u>	9 of 10	W/249.5	85.8 / -4.03	Zoemed Clinic 460 West Hunt Club Rd Suite 105 Ottawa ON K2E 0B8	GEN
Generator No:		ON2634095		PO Box No:	
Status:		Registered		Country: Canada	
Approval Years:		As of Dec 2018		Choice of Contact:	
Contam. Facility:				Co Admin:	
MHSW Facility:				Phone No Admin:	
SIC Code:					
SIC Description:					
<u>Detail(s)</u>					
Waste Class:		312 P			
Waste Class Desc:		Pathological wastes			
<u>81</u>	10 of 10	W/249.5	85.8 / -4.03	Zoemed Clinic 460 West Hunt Club Rd Suite 105 Ottawa ON K2E 0B8	GEN
Generator No:		ON2634095		PO Box No:	
Status:		Registered		Country: Canada	
Approval Years:		As of Jul 2020		Choice of Contact:	
Contam. Facility:				Co Admin:	
MHSW Facility:				Phone No Admin:	
SIC Code:					
SIC Description:					
<u>Detail(s)</u>					
Waste Class:		312 P			
Waste Class Desc:		Pathological wastes			
<u>82</u>	1 of 12	NE/249.5	88.9 / -1.00	PRIVATE RESIDENCE 67 JAMIE STREET FURNACE OIL TANK NEPEAN CITY ON K2E 7Y6	SPL
Ref No:		172170		Discharger Report:	
Site No:				Material Group:	
Incident Dt:		9/1/1999		Health/Env Conseq:	
Year:				Client Type:	
Incident Cause:		OTHER TRANSPORTATION ACCIDENT		Sector Type:	
Incident Event:				Agency Involved:	
Contaminant Code:				Nearest Watercourse:	
Contaminant Name:				Site Address:	
Contaminant Limit 1:				Site District Office:	
Contam Limit Freq 1:				Site Postal Code:	
Contaminant UN No 1:				Site Region:	
Environment Impact:		CONFIRMED		Site Municipality: 20104	
Nature of Impact:		Soil contamination		Site Lot:	
Receiving Medium:		LAND		Site Conc:	
Receiving Env:				Northing:	
MOE Response:				Easting:	
Dt MOE Arvl on Scn:				Site Geo Ref Accu:	

Map Key	Number of Records	Direction/Distance (m)	Elev/Diff (m)	Site	DB
MOE Reported Dt: Dt Document Closed: Incident Reason: Site Name: Site County/District: Site Geo Ref Meth: Incident Summary: Contaminant Qty:	9/1/1999 ERROR			Site Map Datum: SAC Action Class: Source Type: PRIVATE FURNACE TANK-UKN QTY FUEL OIL/WATER TO GND-MVA. CLEANING UP.	

82	2 of 12	NE/249.5	88.9 / -1.00	CUMMINGS & REID A DIVISION OF FIRST FUELS INC 67 JAMIE AV NEPEAN ON	DTNK
--------------------	---------	----------	--------------	---	------

Delisted Expired Fuel Safety Facilities

Instance No: 10455880
 Status: EXPIRED
 Instance ID: 17582
 Instance Type: FS Highway Tank - Gas/Diesel
 Description: FS HIGHWAY TANK - GASOLINE/DIESEL
 TSSA Program Area:
 Maximum Hazard Rank:
 Facility Type:
 Expired Date:
 Original Source: EXP
 Record Date: Up to Mar 2012

82	3 of 12	NE/249.5	88.9 / -1.00	ULTRAMAR CANADA INC 67 JAMIE AV NEPEAN ON	DTNK
--------------------	---------	----------	--------------	---	------

Delisted Expired Fuel Safety Facilities

Instance No: 10455890
 Status: EXPIRED
 Instance ID: 18557
 Instance Type: FS Highway Tank - Gas/Diesel
 Description: FS HIGHWAY TANK - GASOLINE/DIESEL
 TSSA Program Area:
 Maximum Hazard Rank:
 Facility Type:
 Expired Date:
 Original Source: EXP
 Record Date: Up to Mar 2012

82	4 of 12	NE/249.5	88.9 / -1.00	ULTRAMAR CANADA INC 67 JAMIE AV NEPEAN ON	DTNK
--------------------	---------	----------	--------------	---	------

Delisted Expired Fuel Safety Facilities

Instance No: 10455897
 Status: EXPIRED

Map Key	Number of Records	Direction/ Distance (m)	Elev/Diff (m)	Site	DB
Instance ID: 18687 Instance Type: FS Highway Tank - Gas/Diesel Description: FS HIGHWAY TANK - GASOLINE/DIESEL TSSA Program Area: Maximum Hazard Rank: Facility Type: Expired Date: Original Source: EXP Record Date: Up to Mar 2012					
82	5 of 12	NE/249.5	88.9 / -1.00	ULTRAMAR CANADA INC 67 JAMIE AV NEPEAN ON	DTNK
<u>Delisted Expired Fuel Safety Facilities</u> Instance No: 10455883 Status: EXPIRED Instance ID: 19576 Instance Type: FS Highway Tank - Gas/Diesel Description: FS HIGHWAY TANK - GASOLINE/DIESEL TSSA Program Area: Maximum Hazard Rank: Facility Type: Expired Date: Original Source: EXP Record Date: Up to Mar 2012					
82	6 of 12	NE/249.5	88.9 / -1.00	JOHN CARRIERE 67 JAMIE AV NEPEAN ON	DTNK
<u>Delisted Expired Fuel Safety Facilities</u> Instance No: 10466144 Status: EXPIRED Instance ID: 20307 Instance Type: FS Highway Tank - Gas/Diesel Description: FS HIGHWAY TANK - GASOLINE/DIESEL TSSA Program Area: Maximum Hazard Rank: Facility Type: Expired Date: Original Source: EXP Record Date: Up to Mar 2012					
82	7 of 12	NE/249.5	88.9 / -1.00	ULTRAMAR CANADA INC 67 JAMIE AV NEPEAN ON	DTNK
<u>Delisted Expired Fuel Safety Facilities</u> Instance No: 10463681 Status: EXPIRED Instance ID: 20528					

Map Key	Number of Records	Direction/ Distance (m)	Elev/Diff (m)	Site	DB
Instance Type: Description: TSSA Program Area: Maximum Hazard Rank: Facility Type: Expired Date: Original Source: Record Date:		FS Highway Tank - Gas/Diesel FS HIGHWAY TANK - GASOLINE/DIESEL EXP Up to Mar 2012			
82	8 of 12	NE/249.5	88.9 / -1.00	Elite Environmental Group Inc. 67 Jamie Ave Ottawa ON K2E 7Y6	ECA
Approval No: Approval Date: Status: Record Type: Link Source: SWP Area Name: Approval Type: Project Type: Address: Full Address: Full PDF Link:		5712-928JPX 2016-07-25 Approved ECA IDS ECA-WASTE MANAGEMENT SYSTEMS WASTE MANAGEMENT SYSTEMS 67 Jamie Ave https://www.accessenvironment.ene.gov.on.ca/instruments/0364-AA9J7B-14.pdf		MOE District: City: Longitude: Latitude: Geometry X: Geometry Y:	
82	9 of 12	NE/249.5	88.9 / -1.00	67 Jamie Ave Ottawa ON K2E7Y6	EHS
Order No: Status: Report Type: Report Date: Date Received: Previous Site Name: Lot/Building Size: Additional Info Ordered:		20141030086 C Custom Report 05-NOV-14 30-OCT-14		Nearest Intersection: Municipality: Client Prov/State: Search Radius (km): X: Y:	ON .25 -75.717265 45.336179
82	10 of 12	NE/249.5	88.9 / -1.00	Elite Environmental 67 Jamie Ave. Ottawa ON K2E 7Y6	GEN
Generator No: Status: Approval Years: Contam. Facility: MHSW Facility: SIC Code: SIC Description:		ON9665448 2016 No No 562910 REMEDIATION SERVICES		PO Box No: Country: Choice of Contact: Co Admin: Phone No Admin:	Canada CO_OFFICIAL
Detail(s)					
Waste Class: Waste Class Desc:		146 OTHER SPECIFIED INORGANICS			
82	11 of 12	NE/249.5	88.9 / -1.00	Elite Environmental 67 Jamie Ave. Ottawa ON K2E 7Y6	GEN
Generator No: Status:		ON9665448 Registered		PO Box No: Country:	Canada

Map Key	Number of Records	Direction/ Distance (m)	Elev/Diff (m)	Site	DB
Approval Years: As of Dec 2017 Contam. Facility: MHSW Facility: SIC Code: SIC Description:				Choice of Contact: Co Admin: Phone No Admin:	
Detail(s)					
Waste Class: 146 T Waste Class Desc: Other specified inorganic sludges, slurries or solids					
82	12 of 12	NE/249.5	88.9 / -1.00	Elite Environmental Group Inc. Elite Environmental Group Inc. 67 Jamie Avenue Ottawa ON K2E7Y6	GEN
Generator No: ON7438456 Status: Registered Approval Years: As of Jul 2020 Contam. Facility: MHSW Facility: SIC Code: SIC Description:				PO Box No: Country: Canada Choice of Contact: Co Admin: Phone No Admin:	
Detail(s)					
Waste Class: 146 T Waste Class Desc: Other specified inorganic sludges, slurries or solids					
83	1 of 14	ENE/249.6	89.5 / -0.33	NEPEAN BUSLINE STORAGE IN LANEWAY AT 74 JAMIE AVE. WASTE OIL STORAGE TANK NEPEAN CITY ON K2E 6T6	SPL
Ref No: 41344 Site No: Incident Dt: 9/25/1990 Year: Incident Cause: CONTAINER OVERFLOW Incident Event: Contaminant Code: Contaminant Name: Contaminant Limit 1: Contam Limit Freq 1: Contaminant UN No 1: Environment Impact: POSSIBLE Nature of Impact: Soil contamination Receiving Medium: LAND Receiving Env: MOE Response: Dt MOE Arvl on Scn: MOE Reported Dt: 9/27/1990 Dt Document Closed: Incident Reason: ERROR Site Name: Site County/District: Site Geo Ref Meth: Incident Summary: NEPEAN BULINE STORAGE - 50 L OF WASTE OIL TO GROUND FROM TANK. Contaminant Qty:				Discharger Report: Material Group: Health/Env Conseq: Client Type: Sector Type: Agency Involved: Nearest Watercourse: Site Address: Site District Office: Site Postal Code: Site Region: Site Municipality: 20104 Site Lot: Site Conc: Northing: Easting: Site Geo Ref Accu: Site Map Datum: SAC Action Class: Source Type:	

Map Key	Number of Records	Direction/ Distance (m)	Elev/Diff (m)	Site	DB
83	2 of 14	ENE/249.6	89.5 / -0.33	NEPEAN BUS LINES INC 74 JAMIE AV NEPEAN ON K2E 6T6	PRT

Location ID: 9611
Type: private
Expiry Date:
Capacity (L): 38641.00
Licence #: 0001048333

83	3 of 14	ENE/249.6	89.5 / -0.33	DTI PRECISION PRODUCTS INC. 74 JAMIE AVENUE NEPEAN ON K2E 6T6	GEN
--------------------	---------	-----------	--------------	---	-----

Generator No: ON0537500
Status:
Approval Years: 86,87
Contam. Facility:
MHSW Facility:
SIC Code: 3041
SIC Description: COATING OF METAL PR.

PO Box No:
Country:
Choice of Contact:
Co Admin:
Phone No Admin:

Detail(s)

Waste Class: 145
Waste Class Desc: PAINT/PIGMENT/COATING RESIDUES

Waste Class: 132
Waste Class Desc: NEUTRALIZED WASTES - OTHER METALS

83	4 of 14	ENE/249.6	89.5 / -0.33	DTI PRECISION OUT OF BUSINESS 74 JAMIE AVENUE NEPEAN ON K2E 6T6	GEN
--------------------	---------	-----------	--------------	---	-----

Generator No: ON0537500
Status:
Approval Years: 88,89
Contam. Facility:
MHSW Facility:
SIC Code: 3041
SIC Description: COATING OF METAL PR.

PO Box No:
Country:
Choice of Contact:
Co Admin:
Phone No Admin:

Detail(s)

Waste Class: 132
Waste Class Desc: NEUTRALIZED WASTES - OTHER METALS

Waste Class: 145
Waste Class Desc: PAINT/PIGMENT/COATING RESIDUES

83	5 of 14	ENE/249.6	89.5 / -0.33	DTI PRECISION OUT OF BUSINESS 13-135 74 JAMIE AVENUE NEPEAN ON K2E 6T6	GEN
--------------------	---------	-----------	--------------	--	-----

Generator No: ON0537500
Status:
Approval Years: 92,93,94,95,96,97,98
Contam. Facility:
MHSW Facility:
SIC Code: 3041
SIC Description: COATING OF METAL PR.

PO Box No:
Country:
Choice of Contact:
Co Admin:
Phone No Admin:

Map Key	Number of Records	Direction/ Distance (m)	Elev/Diff (m)	Site	DB
83	6 of 14	ENE/249.6	89.5 / -0.33	NEPEAN BUS LINES INC. 74 JAMIE AVENUE NEPEAN ON K2E 6T6	GEN
Generator No:	ON1349300			PO Box No:	
Status:				Country:	
Approval Years:	90,99,00,01			Choice of Contact:	
Contam. Facility:				Co Admin:	
MHSW Facility:				Phone No Admin:	
SIC Code:	4573				
SIC Description:	SCHOOL BUS OPER.				
<u>Detail(s)</u>					
Waste Class:	252				
Waste Class Desc:	WASTE OILS & LUBRICANTS				
83	7 of 14	ENE/249.6	89.5 / -0.33	NEPEAN BUS LINES INC. 28-714 74 JAMIE AVENUE NEPEAN ON K2E 6T6	GEN
Generator No:	ON1349300			PO Box No:	
Status:				Country:	
Approval Years:	92,93,94,95,96,97,98			Choice of Contact:	
Contam. Facility:				Co Admin:	
MHSW Facility:				Phone No Admin:	
SIC Code:	4573				
SIC Description:	SCHOOL BUS OPER.				
<u>Detail(s)</u>					
Waste Class:	252				
Waste Class Desc:	WASTE OILS & LUBRICANTS				
83	8 of 14	ENE/249.6	89.5 / -0.33	NEPEAN BUS LINES INC 74 JAMIE AV NEPEAN ON	DTNK
<u>Delisted Expired Fuel Safety Facilities</u>					
Instance No:	9378621				
Status:	EXPIRED				
Instance ID:	384327				
Instance Type:	FS Facility				
Description:	Fuels Safety Private Fuel Outlet - Self Serve				
TSSA Program Area:					
Maximum Hazard Rank:					
Facility Type:					
Expired Date:					
Original Source:	EXP				
Record Date:	Up to Mar 2012				
83	9 of 14	ENE/249.6	89.5 / -0.33	NEPEAN BUS LINES INC 74 JAMIE AV NEPEAN ON	DTNK

Map Key	Number of Records	Direction/ Distance (m)	Elev/Diff (m)	Site	DB
<u>Delisted Expired Fuel Safety Facilities</u>					
Instance No:		10869452			
Status:		EXPIRED			
Instance ID:		47710			
Instance Type:		FS Piping			
Description:		FS Piping			
TSSA Program Area:					
Maximum Hazard Rank:					
Facility Type:					
Expired Date:					
Original Source:		EXP			
Record Date:		Up to Mar 2012			
83	10 of 14	ENE/249.6	89.5 / -0.33	NEPEAN BUS LINES INC 74 JAMIE AV NEPEAN ON	DTNK
<u>Delisted Expired Fuel Safety Facilities</u>					
Instance No:		10869468			
Status:		EXPIRED			
Instance ID:		48109			
Instance Type:		FS Piping			
Description:		FS Piping			
TSSA Program Area:					
Maximum Hazard Rank:					
Facility Type:					
Expired Date:					
Original Source:		EXP			
Record Date:		Up to Mar 2012			
83	11 of 14	ENE/249.6	89.5 / -0.33	NEPEAN BUS LINES INC 74 JAMIE AV NEPEAN K2E 6T6 ON CA ON	EXP
Instance No:		10869437		Model: NULL	
Status:		EXPIRED		Quantity: 1	
Instance ID:				Unit of Measure: EA	
Instance Type:				Fuel Type2: NULL	
Instance Creation Dt:		12/13/1990		Fuel Type3: NULL	
Instance Install Dt:		12/13/1990		Piping Steel:	
Item:				Piping Galvanized:	
Item Description:		FS Liquid Fuel Tank		Tank Single Wall St:	
Facility Type:		FS LIQUID FUEL TANK		Piping Underground:	
Overfill Prot Type:		NULL		Tank Underground:	
Creation Date:		7/5/2009 1:21:45 AM		Panam Related: NULL	
Expired Date:				Panam Venue Nm: NULL	
Manufacturer:		NULL			
Source:		FS Liquid Fuel Tank			
Description:		UNDERGROUND TANK			
Serial No:		NULL			
Ulc Standard:		NULL			
Facility Location:		74 JAMIE AV NEPEAN K2E 6T6 ON CA			
83	12 of 14	ENE/249.6	89.5 / -0.33	NEPEAN BUS LINES INC 74 JAMIE AV NEPEAN K2E 6T6 ON CA ON	EXP

Map Key	Number of Records	Direction/ Distance (m)	Elev/Diff (m)	Site	DB
Instance No:	10869459			Model:	NULL
Status:	EXPIRED			Quantity:	1
Instance ID:				Unit of Measure:	EA
Instance Type:				Fuel Type2:	NULL
Instance Creation Dt:	12/13/1990			Fuel Type3:	NULL
Instance Install Dt:	12/13/1990			Piping Steel:	
Item:				Piping Galvanized:	
Item Description:	FS Liquid Fuel Tank			Tank Single Wall St:	
Facility Type:	FS LIQUID FUEL TANK			Piping Underground:	
Overfill Prot Type:	NULL			Tank Underground:	
Creation Date:	7/5/2009 1:21:46 AM			Panam Related:	NULL
Expired Date:				Panam Venue Nm:	NULL
Manufacturer:	NULL				
Source:	FS Liquid Fuel Tank				
Description:	UNDERGROUND TANK				
Serial No:	NULL				
Ulc Standard:	NULL				
Facility Location:	74 JAMIE AV NEPEAN K2E 6T6 ON CA				

83	13 of 14	ENE/249.6	89.5 / -0.33	NEPEAN BUS LINES INC 74 JAMIE AV NEPEAN K2E 6T6 ON CA ON	FST
Instance No:	10869437			Manufacturer:	
Status:				Serial No:	
Cont Name:				Ulc Standard:	
Instance Type:				Quantity:	
Item:	FS LIQUID FUEL TANK			Unit of Measure:	
Item Description:	FS Liquid Fuel Tank			Fuel Type:	Diesel
Tank Type:	Liquid Fuel Single Wall UST			Fuel Type2:	NULL
Install Date:	12/13/1990			Fuel Type3:	NULL
Install Year:	1987			Piping Steel:	
Years in Service:				Piping Galvanized:	
Model:	NULL			Tanks Single Wall St:	
Description:				Piping Underground:	
Capacity:	25003			Num Underground:	
Tank Material:	Steel			Panam Related:	
Corrosion Protect:				Panam Venue:	
Overfill Protect:					
Facility Type:	FS Liquid Fuel Tank				
Parent Facility Type:					
Facility Location:					
Device Installed Location:	74 JAMIE AV NEPEAN K2E 6T6 ON CA				
Fuel Storage Tank Details					
Owner Account Name:	NEPEAN BUS LINES INC				

83	14 of 14	ENE/249.6	89.5 / -0.33	NEPEAN BUS LINES INC 74 JAMIE AV NEPEAN K2E 6T6 ON CA ON	FST
Instance No:	10869459			Manufacturer:	
Status:				Serial No:	
Cont Name:				Ulc Standard:	
Instance Type:				Quantity:	
Item:	FS LIQUID FUEL TANK			Unit of Measure:	
Item Description:	FS Liquid Fuel Tank			Fuel Type:	Gasoline
Tank Type:	Liquid Fuel Single Wall UST			Fuel Type2:	NULL
Install Date:	12/13/1990			Fuel Type3:	NULL
Install Year:	1987			Piping Steel:	
Years in Service:				Piping Galvanized:	

Map Key	Number of Records	Direction/ Distance (m)	Elev/Diff (m)	Site	DB
Model:	NULL			Tanks Single Wall St:	
Description:				Piping Underground:	
Capacity:	13638			Num Underground:	
Tank Material:	Steel			Panam Related:	
Corrosion Protect:				Panam Venue:	
Overfill Protect:					
Facility Type:		FS Liquid Fuel Tank			
Parent Facility Type:					
Facility Location:					
Device Installed Location:		74 JAMIE AV NEPEAN K2E 6T6 ON CA			

Fuel Storage Tank Details

Owner Account Name: NEPEAN BUS LINES INC

84	1 of 12	SW/249.6	89.8 / -0.03	JULIAN TAXI CAB LTD. 11 BENTLEY AVE WASTE OIL STORAGE NEPEAN CITY ON K2E 6T7	SPL
Ref No:	36897			Discharger Report:	
Site No:				Material Group:	
Incident Dt:	//			Health/Env Conseq:	
Year:				Client Type:	
Incident Cause:	CONTAINER OVERFLOW			Sector Type:	
Incident Event:				Agency Involved:	
Contaminant Code:				Nearest Watercourse:	
Contaminant Name:				Site Address:	
Contaminant Limit 1:				Site District Office:	
Contam Limit Freq 1:				Site Postal Code:	
Contaminant UN No 1:				Site Region:	
Environment Impact:	POSSIBLE			Site Municipality:	20104
Nature of Impact:	Soil contamination			Site Lot:	
Receiving Medium:	LAND			Site Conc:	
Receiving Env:				Northing:	
MOE Response:				Easting:	
Dt MOE Arvl on Scn:				Site Geo Ref Accu:	
MOE Reported Dt:	//			Site Map Datum:	
Dt Document Closed:				SAC Action Class:	
Incident Reason:	NEGLIGENCE (APPARENT)			Source Type:	
Site Name:					
Site County/District:					
Site Geo Ref Meth:					
Incident Summary:		JULIAN TAXICAB - 20 LTR WASTE OIL TO SOIL DUE TO WATER INFILTRATION.			
Contaminant Qty:					

84	2 of 12	SW/249.6	89.8 / -0.03	JULIAN TAXI CAB LTD. 11 BENTLEY AVE. NEPEAN ON K2E 6T7	GEN
Generator No:	ON0971600			PO Box No:	
Status:				Country:	
Approval Years:	86,87			Choice of Contact:	
Contam. Facility:				Co Admin:	
MHSW Facility:				Phone No Admin:	
SIC Code:	0000				
SIC Description:		*** NOT DEFINED ***			

84	3 of 12	SW/249.6	89.8 / -0.03	JULIAN TAXI CAB LTD. 11 BENTLEY AVE. NEPEAN ON K2E 6T7	GEN
Generator No:	ON0971600			PO Box No:	

Map Key	Number of Records	Direction/ Distance (m)	Elev/Diff (m)	Site	DB
Status: Approval Years: 88,89,90 Contam. Facility: MHSW Facility: SIC Code: 4573 SIC Description: SCHOOL BUS OPER.				Country: Choice of Contact: Co Admin: Phone No Admin:	
<u>Detail(s)</u>					
Waste Class:		145			
Waste Class Desc:		PAINT/PIGMENT/COATING RESIDUES			
Waste Class:		213			
Waste Class Desc:		PETROLEUM DISTILLATES			
Waste Class:		241			
Waste Class Desc:		HALOGENATED SOLVENTS			
Waste Class:		252			
Waste Class Desc:		WASTE OILS & LUBRICANTS			
84	4 of 12	SW/249.6	89.8 / -0.03	JULIAN TAXI CAB LTD. 22-272 11 BENTLEY AVE. NEPEAN ON K2E 6T7	GEN
Generator No: ON0971600 Status: Approval Years: 92,93,94,95,96,97,98 Contam. Facility: MHSW Facility: SIC Code: 4573 SIC Description: SCHOOL BUS OPER.				PO Box No: Country: Choice of Contact: Co Admin: Phone No Admin:	
<u>Detail(s)</u>					
Waste Class:		212			
Waste Class Desc:		ALIPHATIC SOLVENTS			
Waste Class:		213			
Waste Class Desc:		PETROLEUM DISTILLATES			
Waste Class:		241			
Waste Class Desc:		HALOGENATED SOLVENTS			
Waste Class:		252			
Waste Class Desc:		WASTE OILS & LUBRICANTS			
Waste Class:		145			
Waste Class Desc:		PAINT/PIGMENT/COATING RESIDUES			
Waste Class:		211			
Waste Class Desc:		AROMATIC SOLVENTS			
84	5 of 12	SW/249.6	89.8 / -0.03	JULIAN TAXI CAB LIMITED 11 BENTLEY AVENUE NEPEAN ON K2E 6T7	GEN
Generator No: ON0971600 Status: Approval Years: 99,00,01,03,04,05 Contam. Facility: MHSW Facility: SIC Code: 4573				PO Box No: Country: Choice of Contact: Co Admin: Phone No Admin:	

Map Key	Number of Records	Direction/ Distance (m)	Elev/Diff (m)	Site	DB
SIC Description:		SCHOOL BUS OPER.			
<u>Detail(s)</u>					
Waste Class:		212			
Waste Class Desc:		ALIPHATIC SOLVENTS			
Waste Class:		213			
Waste Class Desc:		PETROLEUM DISTILLATES			
Waste Class:		241			
Waste Class Desc:		HALOGENATED SOLVENTS			
Waste Class:		252			
Waste Class Desc:		WASTE OILS & LUBRICANTS			
Waste Class:		145			
Waste Class Desc:		PAINT/PIGMENT/COATING RESIDUES			
Waste Class:		211			
Waste Class Desc:		AROMATIC SOLVENTS			

84	6 of 12	SW/249.6	89.8 / -0.03	JULIAN TAXI CAB LIMITED 11 BENTLEY AVENUE NEPEAN ON K2E 6T7	GEN
Generator No:	ON0971600			PO Box No:	
Status:				Country:	
Approval Years:	2012			Choice of Contact:	
Contam. Facility:				Co Admin:	
MHSW Facility:				Phone No Admin:	
SIC Code:	485310, 811121				
SIC Description:	Taxi Service, Automotive Body Paint and Interior Repair and Maintenance				
<u>Detail(s)</u>					
Waste Class:		211			
Waste Class Desc:		AROMATIC SOLVENTS			
Waste Class:		145			
Waste Class Desc:		PAINT/PIGMENT/COATING RESIDUES			
Waste Class:		213			
Waste Class Desc:		PETROLEUM DISTILLATES			

84	7 of 12	SW/249.6	89.8 / -0.03	JULIAN TAXI CAB LIMITED 11 BENTLEY AVENUE NEPEAN ON	GEN
Generator No:	ON0971600			PO Box No:	
Status:				Country:	
Approval Years:	2013			Choice of Contact:	
Contam. Facility:				Co Admin:	
MHSW Facility:				Phone No Admin:	
SIC Code:	485310, 811121				
SIC Description:	TAXI SERVICE, AUTOMOTIVE BODY, PAINT AND INTERIOR REPAIR AND MAINTENANCE				
<u>Detail(s)</u>					
Waste Class:		211			
Waste Class Desc:		AROMATIC SOLVENTS			

Map Key	Number of Records	Direction/ Distance (m)	Elev/Diff (m)	Site	DB
Waste Class:		145			
Waste Class Desc:		PAINT/PIGMENT/COATING RESIDUES			
Waste Class:		213			
Waste Class Desc:		PETROLEUM DISTILLATES			
84	8 of 12	SW/249.6	89.8 / -0.03	JULIAN TAXI CAB LIMITED 11 BENTLEY AVENUE NEPEAN ON K2E 6T7	GEN
Generator No:	ON0971600			PO Box No:	
Status:				Country:	Canada
Approval Years:	2016			Choice of Contact:	CO_OFFICIAL
Contam. Facility:	No			Co Admin:	
MHSW Facility:	No			Phone No Admin:	
SIC Code:	485310, 811121				
SIC Description:	TAXI SERVICE, AUTOMOTIVE BODY, PAINT AND INTERIOR REPAIR AND MAINTENANCE				
Detail(s)					
Waste Class:	213				
Waste Class Desc:	PETROLEUM DISTILLATES				
Waste Class:	145				
Waste Class Desc:	PAINT/PIGMENT/COATING RESIDUES				
Waste Class:	211				
Waste Class Desc:	AROMATIC SOLVENTS				
84	9 of 12	SW/249.6	89.8 / -0.03	JULIAN TAXI CAB LIMITED 11 BENTLEY AVENUE NEPEAN ON K2E 6T7	GEN
Generator No:	ON0971600			PO Box No:	
Status:				Country:	Canada
Approval Years:	2015			Choice of Contact:	CO_OFFICIAL
Contam. Facility:	No			Co Admin:	
MHSW Facility:	No			Phone No Admin:	
SIC Code:	485310, 811121				
SIC Description:	TAXI SERVICE, AUTOMOTIVE BODY, PAINT AND INTERIOR REPAIR AND MAINTENANCE				
Detail(s)					
Waste Class:	213				
Waste Class Desc:	PETROLEUM DISTILLATES				
Waste Class:	145				
Waste Class Desc:	PAINT/PIGMENT/COATING RESIDUES				
Waste Class:	211				
Waste Class Desc:	AROMATIC SOLVENTS				
84	10 of 12	SW/249.6	89.8 / -0.03	JULIAN TAXI CAB LIMITED 11 BENTLEY AVENUE NEPEAN ON K2E 6T7	GEN
Generator No:	ON0971600			PO Box No:	
Status:				Country:	Canada
Approval Years:	2014			Choice of Contact:	CO_OFFICIAL
Contam. Facility:	No			Co Admin:	
MHSW Facility:	No			Phone No Admin:	
SIC Code:	485310, 811121				

Map Key	Number of Records	Direction/ Distance (m)	Elev/Diff (m)	Site	DB
SIC Description:		TAXI SERVICE, AUTOMOTIVE BODY, PAINT AND INTERIOR REPAIR AND MAINTENANCE			
<u>Detail(s)</u>					
Waste Class:		145			
Waste Class Desc:		PAINT/PIGMENT/COATING RESIDUES			
Waste Class:		211			
Waste Class Desc:		AROMATIC SOLVENTS			
Waste Class:		213			
Waste Class Desc:		PETROLEUM DISTILLATES			

84	11 of 12	SW/249.6	89.8 / -0.03	JULIAN TAXI CAB LIMITED 11 BENTLEY AVENUE NEPEAN ON K2E 6T7	GEN
Generator No:	ON0971600			PO Box No:	
Status:	Registered			Country:	Canada
Approval Years:	As of Dec 2018			Choice of Contact:	
Contam. Facility:				Co Admin:	
MHSW Facility:				Phone No Admin:	
SIC Code:					
SIC Description:					

<u>Detail(s)</u>					
Waste Class:		145 H			
Waste Class Desc:		Wastes from the use of pigments, coatings and paints			
Waste Class:		211 H			
Waste Class Desc:		Aromatic solvents and residues			
Waste Class:		213 I			
Waste Class Desc:		Petroleum distillates			
Waste Class:		213 T			
Waste Class Desc:		Petroleum distillates			

84	12 of 12	SW/249.6	89.8 / -0.03	JULIAN TAXI CAB LIMITED 11 BENTLEY AVENUE NEPEAN ON K2E 6T7	GEN
Generator No:	ON0971600			PO Box No:	
Status:	Registered			Country:	Canada
Approval Years:	As of Jul 2020			Choice of Contact:	
Contam. Facility:				Co Admin:	
MHSW Facility:				Phone No Admin:	
SIC Code:					
SIC Description:					

<u>Detail(s)</u>					
Waste Class:		213 I			
Waste Class Desc:		Petroleum distillates			
Waste Class:		213 T			
Waste Class Desc:		Petroleum distillates			
Waste Class:		145 H			
Waste Class Desc:		Wastes from the use of pigments, coatings and paints			

Map Key	Number of Records	Direction/ Distance (m)	Elev/Diff (m)	Site	DB
Waste Class:		211 H			
Waste Class Desc:		Aromatic solvents and residues			
85	1 of 22	ESE/249.6	89.9 / 0.00	LAIDLAW LAIDLAW, 70 BENTLEY AVENUE WASTE DISPOSAL SITE NEPEAN CITY ON K2E 6T8	SPL
Ref No:	87531			Discharger Report:	
Site No:				Material Group:	
Incident Dt:	5/14/1993			Health/Env Conseq:	
Year:				Client Type:	
Incident Cause:	CONTAINER OVERFLOW			Sector Type:	
Incident Event:				Agency Involved:	
Contaminant Code:				Nearest Watercourse:	
Contaminant Name:				Site Address:	
Contaminant Limit 1:				Site District Office:	
Contam Limit Freq 1:				Site Postal Code:	
Contaminant UN No 1:				Site Region:	
Environment Impact:	CONFIRMED			Site Municipality:	20104
Nature of Impact:	Soil contamination			Site Lot:	
Receiving Medium:	LAND			Site Conc:	
Receiving Env:				Northing:	
MOE Response:				Easting:	
Dt MOE Arvl on Scn:				Site Geo Ref Accu:	
MOE Reported Dt:	5/14/1993			Site Map Datum:	
Dt Document Closed:				SAC Action Class:	
Incident Reason:	EQUIPMENT FAILURE			Source Type:	
Site Name:					
Site County/District:					
Site Geo Ref Meth:					
Incident Summary:	BACKENTRY: LAIDLAW - OIL TO SOIL, GROUNDWATER FROM BLOCKED OIL INTERCEPTOR				
Contaminant Qty:					
85	2 of 22	ESE/249.6	89.9 / 0.00	LAIDLAW WASTE SYSTEMS LTD LAIDLAW WASTE SYSTEMS LT 70 BENTLEY AV NEPEAN ON K2E 6T8	PRT
Location ID:	9581				
Type:	private				
Expiry Date:					
Capacity (L):	22730.00				
Licence #:	0001026182				
85	3 of 22	ESE/249.6	89.9 / 0.00	LAIDLAW WASTE SYSTEMS LTD. 70 BENTLEY AVENUE OTTAWA ON K2E 6T8	GEN
Generator No:	ON0111713			PO Box No:	
Status:				Country:	
Approval Years:	86,87,88,89			Choice of Contact:	
Contam. Facility:				Co Admin:	
MHSW Facility:				Phone No Admin:	
SIC Code:	4999				
SIC Description:	OTHER UTILITY IND.				
<u>Detail(s)</u>					
Waste Class:	252				
Waste Class Desc:	WASTE OILS & LUBRICANTS				

Map Key	Number of Records	Direction/ Distance (m)	Elev/Diff (m)	Site	DB
85	4 of 22	ESE/249.6	89.9 / 0.00	LAILAW WASTE SYSTEMS LTD. 70 BENTLEY AVENUE OTTAWA ON K2C 6T9	GEN
Generator No:	ON0111713			PO Box No:	
Status:				Country:	
Approval Years:	90			Choice of Contact:	
Contam. Facility:				Co Admin:	
MHSW Facility:				Phone No Admin:	
SIC Code:	4999				
SIC Description:	OTHER UTILITY IND.				
<u>Detail(s)</u>					
Waste Class:	252				
Waste Class Desc:	WASTE OILS & LUBRICANTS				
85	5 of 22	ESE/249.6	89.9 / 0.00	LAILAW WASTE SYSTEMS LTD. 24-819 70 BENTLEY AVENUE NEPEAN ON K2C 6T9	GEN
Generator No:	ON0111713			PO Box No:	
Status:				Country:	
Approval Years:	92,93,94,95,96			Choice of Contact:	
Contam. Facility:				Co Admin:	
MHSW Facility:				Phone No Admin:	
SIC Code:	4999				
SIC Description:	OTHER UTILITY IND.				
<u>Detail(s)</u>					
Waste Class:	212				
Waste Class Desc:	ALIPHATIC SOLVENTS				
Waste Class:	213				
Waste Class Desc:	PETROLEUM DISTILLATES				
Waste Class:	251				
Waste Class Desc:	OIL SKIMMINGS & SLUDGES				
Waste Class:	252				
Waste Class Desc:	WASTE OILS & LUBRICANTS				
Waste Class:	211				
Waste Class Desc:	AROMATIC SOLVENTS				
85	6 of 22	ESE/249.6	89.9 / 0.00	LAILAW WASTE SYSTEMS LTD 70 BENTLEY AVENUE NEPEAN ON K2C 6T9	GEN
Generator No:	ON0111713			PO Box No:	
Status:				Country:	
Approval Years:	97			Choice of Contact:	
Contam. Facility:				Co Admin:	
MHSW Facility:				Phone No Admin:	
SIC Code:	4999				
SIC Description:	OTHER UTILITY IND.				
<u>Detail(s)</u>					

Map Key	Number of Records	Direction/ Distance (m)	Elev/Diff (m)	Site	DB
Waste Class:		211			
Waste Class Desc:		AROMATIC SOLVENTS			
Waste Class:		212			
Waste Class Desc:		ALIPHATIC SOLVENTS			
Waste Class:		213			
Waste Class Desc:		PETROLEUM DISTILLATES			
Waste Class:		251			
Waste Class Desc:		OIL SKIMMINGS & SLUDGES			
Waste Class:		252			
Waste Class Desc:		WASTE OILS & LUBRICANTS			

<u>85</u>	7 of 22	ESE/249.6	89.9 / 0.00	LAILAW WASTE SYS. (SEE & USE ON2160030) 70 BENTLEY AVENUE NEPEAN ON K2C 6T9	GEN
Generator No:	ON0111713			PO Box No:	
Status:				Country:	
Approval Years:	98			Choice of Contact:	
Contam. Facility:				Co Admin:	
MHSW Facility:				Phone No Admin:	
SIC Code:	4999				
SIC Description:	OTHER UTILITY IND.				
<u>Detail(s)</u>					
Waste Class:		211			
Waste Class Desc:		AROMATIC SOLVENTS			
Waste Class:		212			
Waste Class Desc:		ALIPHATIC SOLVENTS			
Waste Class:		213			
Waste Class Desc:		PETROLEUM DISTILLATES			
Waste Class:		251			
Waste Class Desc:		OIL SKIMMINGS & SLUDGES			
Waste Class:		252			
Waste Class Desc:		WASTE OILS & LUBRICANTS			

<u>85</u>	8 of 22	ESE/249.6	89.9 / 0.00	CANADIAN WASTE SERVICES INC. 70 BENTLEY AVENUE NEPEAN ON K2C 6T9	GEN
Generator No:	ON2160035			PO Box No:	
Status:				Country:	
Approval Years:	97,98,99,00,01			Choice of Contact:	
Contam. Facility:				Co Admin:	
MHSW Facility:				Phone No Admin:	
SIC Code:	4999				
SIC Description:	OTHER UTILITY IND.				
<u>Detail(s)</u>					
Waste Class:		211			
Waste Class Desc:		AROMATIC SOLVENTS			
Waste Class:		212			
Waste Class Desc:		ALIPHATIC SOLVENTS			

Map Key	Number of Records	Direction/ Distance (m)	Elev/Diff (m)	Site	DB
Waste Class:		213			
Waste Class Desc:		PETROLEUM DISTILLATES			
Waste Class:		251			
Waste Class Desc:		OIL SKIMMINGS & SLUDGES			
Waste Class:		252			
Waste Class Desc:		WASTE OILS & LUBRICANTS			
85	9 of 22	ESE/249.6	89.9 / 0.00	Cangro Enterprises Inc 70 Dentley Avenue Ottawa ON K2E 6T8	GEN
Generator No:		ON9684530		PO Box No:	
Status:				Country:	
Approval Years:		04		Choice of Contact:	
Contam. Facility:				Co Admin:	
MHSW Facility:				Phone No Admin:	
SIC Code:		561990			
SIC Description:		All Other Support Services			
85	10 of 22	ESE/249.6	89.9 / 0.00	CANADIAN WASTE SERVICES INC 70 BENTLEY AV NEPEAN ON K2E 6T8	FSTH
License Issue Date:		6/4/1999			
Tank Status:		Licensed			
Tank Status As Of:		August 2007			
Operation Type:		Private Fuel Outlet			
Facility Type:		Gasoline Station - Self Serve			
--Details--					
Status:		Active			
Year of Installation:		1985			
Corrosion Protection:					
Capacity:		22700			
Tank Fuel Type:		Liquid Fuel Single Wall UST - Diesel			
85	11 of 22	ESE/249.6	89.9 / 0.00	70 Bentley Avenue n/a ON K2E 6T8	EHS
Order No:		20070531037w		Nearest Intersection:	
Status:		C		Municipality:	
Report Type:		CAN - Online Mapless		Client Prov/State:	
Report Date:		5/31/2007		Search Radius (km):	0.25
Date Received:		5/31/2007		X:	
Previous Site Name:				Y:	
Lot/Building Size:					
Additional Info Ordered:					
85	12 of 22	ESE/249.6	89.9 / 0.00	70 Bentley Avenue (Nepean Ward) Ottawa ON	SPL
Ref No:		4306-68CQBK		Discharger Report:	0
Site No:				Material Group:	Oil
Incident Dt:		1/5/2005		Health/Env Conseq:	
Year:				Client Type:	
Incident Cause:		Other Discharges		Sector Type:	Transport Truck
Incident Event:				Agency Involved:	

Map Key	Number of Records	Direction/ Distance (m)	Elev/Diff (m)	Site	DB
Contaminant Code: Contaminant Name: DIESEL FUEL Contaminant Limit 1: Contam Limit Freq 1: Contaminant UN No 1: Environment Impact: Not Anticipated Nature of Impact: Other Impact(s); Soil Contamination; Surface Water Pollution Receiving Medium: Land & Water Receiving Env: MOE Response: Dt MOE Arvl on Scn: MOE Reported Dt: 1/5/2005 Dt Document Closed: Incident Reason: Weld/Seam Failure - The point where material is joined to form the wall of a pipe/tank or other container Site Name: Bentley Mini-Storage<UNOFFICIAL> Site County/District: Site Geo Ref Meth: Incident Summary: Streamline: 100L Diesel to asphalt, cln Contaminant Qty:		Nearest Watercourse: Site Address: Site District Office: Ottawa Site Postal Code: Site Region: Site Municipality: Ottawa Site Lot: Site Conc: Northing: Easting: Site Geo Ref Accu: Site Map Datum: SAC Action Class: Source Type:			

85	13 of 22	ESE/249.6	89.9 / 0.00	CANADIAN WASTE SERVICES INC 70 BENTLEY AV NEPEAN ON K2E 6T8	FSTH
License Issue Date: 6/4/1999 Tank Status: Licensed Tank Status As Of: December 2008 Operation Type: Private Fuel Outlet Facility Type: Gasoline Station - Self Serve --Details-- Status: Active Year of Installation: 1985 Corrosion Protection: Capacity: 22700 Tank Fuel Type: Liquid Fuel Single Wall UST - Diesel					

85	14 of 22	ESE/249.6	89.9 / 0.00	CANADIAN WASTE SERVICES INC 70 BENTLEY AV NEPEAN ON	DTNK
<u>Delisted Expired Fuel Safety Facilities</u> Instance No: 10251319 Status: EXPIRED Instance ID: 14383 Instance Type: FS Facility Description: Fuels Safety Private Fuel Outlet - Self Serve TSSA Program Area: Maximum Hazard Rank: Facility Type: Expired Date: Original Source: EXP Record Date: Up to Mar 2012					

Map Key	Number of Records	Direction/ Distance (m)	Elev/Diff (m)	Site	DB
85	15 of 22	ESE/249.6	89.9 / 0.00	LAILAW WASTE SYSTEMS LTD LAILAW WASTE SYSTEMS LTD 70 BENTLEY AV NEPEAN ON	DTNK

Delisted Expired Fuel Safety Facilities

Instance No: 9300251
Status: EXPIRED
Instance ID: 384443
Instance Type: FS Facility
Description: Fuels Safety Private Fuel Outlet - Self Serve
TSSA Program Area:
Maximum Hazard Rank:
Facility Type:
Expired Date:
Original Source: EXP
Record Date: Up to Mar 2012

85	16 of 22	ESE/249.6	89.9 / 0.00	LAILAW WASTE SYSTEMS LTD LAILAW WASTE SYSTEMS LTD 70 BENTLEY AV NEPEAN ON	DTNK
--------------------	----------	-----------	-------------	--	------

Delisted Expired Fuel Safety Facilities

Instance No: 10868680
Status: EXPIRED
Instance ID: 47819
Instance Type: FS Piping
Description: FS Piping
TSSA Program Area:
Maximum Hazard Rank:
Facility Type:
Expired Date:
Original Source: EXP
Record Date: Up to Mar 2012

85	17 of 22	ESE/249.6	89.9 / 0.00	CANADIAN WASTE SERVICES INC 70 BENTLEY AV NEPEAN ON	DTNK
--------------------	----------	-----------	-------------	---	------

Delisted Expired Fuel Safety Facilities

Instance No: 11579788
Status: EXPIRED
Instance ID: 91537
Instance Type: FS Piping
Description: FS Piping
TSSA Program Area:
Maximum Hazard Rank:
Facility Type:
Expired Date:
Original Source: EXP
Record Date: Up to Mar 2012

Map Key	Number of Records	Direction/ Distance (m)	Elev/Diff (m)	Site	DB
85	18 of 22	ESE/249.6	89.9 / 0.00	70 Bentley Ave Ottawa ON	EHS
Order No:	20121025039			Nearest Intersection:	
Status:	C			Municipality:	
Report Type:	Custom Report			Client Prov/State:	ON
Report Date:	01-NOV-12			Search Radius (km):	.25
Date Received:	25-OCT-12			X:	-75.715907
Previous Site Name:				Y:	45.333851
Lot/Building Size:					
Additional Info Ordered:					
85	19 of 22	ESE/249.6	89.9 / 0.00	CANADIAN WASTE SERVICES INC 70 BENTLEY AV NEPEAN K2E 6T8 ON CA ON	EXP
Instance No:	11575944			Model:	NULL
Status:	EXPIRED			Quantity:	1
Instance ID:				Unit of Measure:	EA
Instance Type:				Fuel Type2:	NULL
Instance Creation Dt:	2/6/1999			Fuel Type3:	NULL
Instance Install Dt:	2/6/1999			Piping Steel:	
Item:				Piping Galvanized:	
Item Description:	FS Liquid Fuel Tank			Tank Single Wall St:	
Facility Type:	FS LIQUID FUEL TANK			Piping Underground:	
Overfill Prot Type:	NULL			Tank Underground:	
Creation Date:	7/5/2009 1:26:08 AM			Panam Related:	NULL
Expired Date:				Panam Venue Nm:	NULL
Manufacturer:	NULL				
Source:	FS Liquid Fuel Tank				
Description:	NULL				
Serial No:	NULL				
Ulc Standard:	NULL				
Facility Location:	70 BENTLEY AV NEPEAN K2E 6T8 ON CA				
85	20 of 22	ESE/249.6	89.9 / 0.00	LIDLAW WASTE SYSTEMS LTD LAIDLAW WASTE SYSTEMS LTD 70 BENTLEY AV NEPEAN K2E 6T8 ON CA ON	EXP
Instance No:	10868674			Model:	NULL
Status:	EXPIRED			Quantity:	1
Instance ID:				Unit of Measure:	EA
Instance Type:				Fuel Type2:	NULL
Instance Creation Dt:	5/28/1990			Fuel Type3:	NULL
Instance Install Dt:	5/28/1990			Piping Steel:	
Item:				Piping Galvanized:	
Item Description:	FS Liquid Fuel Tank			Tank Single Wall St:	
Facility Type:	FS LIQUID FUEL TANK			Piping Underground:	
Overfill Prot Type:	NULL			Tank Underground:	
Creation Date:	7/5/2009 1:21:46 AM			Panam Related:	NULL
Expired Date:				Panam Venue Nm:	NULL
Manufacturer:	NULL				
Source:	FS Liquid Fuel Tank				
Description:	UNDERGROUND TANK				
Serial No:	NULL				
Ulc Standard:	NULL				
Facility Location:	70 BENTLEY AV NEPEAN K2E 6T8 ON CA				

Map Key	Number of Records	Direction/ Distance (m)	Elev/Diff (m)	Site	DB
85	21 of 22	ESE/249.6	89.9 / 0.00	LAILAW WASTE SYSTEMS LTD LAILAW WASTE SYSTEMS LTD 70 BENTLEY AV NEPEAN K2E 6T8 ON CA ON	FST

Instance No:	10868674	Manufacturer:	
Status:		Serial No:	
Cont Name:		Ulc Standard:	
Instance Type:		Quantity:	
Item:	FS LIQUID FUEL TANK	Unit of Measure:	
Item Description:	FS Liquid Fuel Tank	Fuel Type:	Diesel
Tank Type:	Liquid Fuel Single Wall UST	Fuel Type2:	NULL
Install Date:	5/28/1990	Fuel Type3:	NULL
Install Year:	1985	Piping Steel:	
Years in Service:		Piping Galvanized:	
Model:	NULL	Tanks Single Wall St:	
Description:		Piping Underground:	
Capacity:	22700	Num Underground:	
Tank Material:	Steel	Panam Related:	
Corrosion Protect:		Panam Venue:	
Overfill Protect:			
Facility Type:	FS Liquid Fuel Tank		
Parent Facility Type:			
Facility Location:			
Device Installed Location:	70 BENTLEY AV NEPEAN K2E 6T8 ON CA		

Fuel Storage Tank Details

Owner Account Name: LAILAW WASTE SYSTEMS LTD LAILAW WASTE SYSTEMS LTD

85	22 of 22	ESE/249.6	89.9 / 0.00	CANADIAN WASTE SERVICES INC 70 BENTLEY AV NEPEAN K2E 6T8 ON CA ON	FST
--------------------	----------	-----------	-------------	---	-----

Instance No:	11575944	Manufacturer:	
Status:		Serial No:	
Cont Name:		Ulc Standard:	
Instance Type:		Quantity:	
Item:	FS LIQUID FUEL TANK	Unit of Measure:	
Item Description:	FS Liquid Fuel Tank	Fuel Type:	Diesel
Tank Type:	Liquid Fuel Single Wall UST	Fuel Type2:	NULL
Install Date:	2/6/1999	Fuel Type3:	NULL
Install Year:	1985	Piping Steel:	
Years in Service:		Piping Galvanized:	
Model:	NULL	Tanks Single Wall St:	
Description:		Piping Underground:	
Capacity:	22700	Num Underground:	
Tank Material:	Steel	Panam Related:	
Corrosion Protect:		Panam Venue:	
Overfill Protect:			
Facility Type:	FS Liquid Fuel Tank		
Parent Facility Type:			
Facility Location:			
Device Installed Location:	70 BENTLEY AV NEPEAN K2E 6T8 ON CA		

Fuel Storage Tank Details

Owner Account Name: CANADIAN WASTE SERVICES INC

86	1 of 2	S/249.6	90.9 / 1.00	Vallati Bros. Pavi ng Ltd. 24 Bentley Avenue Nepean ON K2E 6T8	GEN
--------------------	--------	---------	-------------	--	-----

Map Key	Number of Records	Direction/ Distance (m)	Elev/Diff (m)	Site	DB
Generator No: Status: Approval Years: Contam. Facility: MHSW Facility: SIC Code: SIC Description:	ON3128762 05 238990			PO Box No: Country: Choice of Contact: Co Admin: Phone No Admin:	
SIC Description: All Other Specialty Trade Contractors					
Detail(s)					
Waste Class: Waste Class Desc:		252 WASTE OILS & LUBRICANTS			
86	2 of 2	S/249.6	90.9 / 1.00	VALLATI BROS PAVING LIMITED 24 Bentley AV Ottawa ON K2E 6T8	EASR
Approval No: Status: Date: Record Type: Link Source: Project Type: Full Address: Approval Type: Full PDF Link:	R-004-5110078921 REGISTERED 2017-01-27 EASR MOFA Waste Management System			SWP Area Name: Rideau Valley MOE District: Ottawa Municipality: Ottawa Latitude: 45.33194444 Longitude: -75.71972222 Geometry X: Geometry Y:	
Full Address: EASR-Waste Management System Full PDF Link: http://www.accessenvironment.ene.gov.on.ca/AEWeb/ae/ViewDocument.action?documentRefID=2029293					

Unplottable Summary

Total: **16** Unplottable sites

DB	Company Name/Site Name	Address	City	Postal
CA	Suncor Energy Products Inc.		Ottawa ON	
CA	Nepean Creek Stormwater Facility	Lots 29, 30, 31, Concession A & B (RF)	Nepean ON	
CA	Nepean Creek Stormwater Facility	Lots 29, 30, 31, Concession A & B (RF)	Nepean ON	
ECA	Ultramar Ltd.	Part 1, Reference Plan 4R-23561	Ottawa ON	H3A 3L3
GEN	COASTAL CANADA ENERGY LTD.	CONC.A, RIDEAU FRONT, PT.OF LOT 28	NEPEAN ON	K2C 3H3
GEN	COASTAL CANADA ENERGY LTD. 37-030	CONC.A, RIDEAU FRONT, PT.OF LOT 28 C/O P.O.BOX 5008, STATION F	NEPEAN ON	K2C 3H3
GEN	COASTAL CANADA PETROLEUM INC.	CONCESSION A, RIDEAU FRONT PART OF LOT 28	NEPEAN ON	
GEN	Trans Northern Pipelines Inc.	Lot 27, Concession A Rideau Front	Nepean ON	K2E 8A4
NCPL	City of Ottawa - Nepean Creek SWM	Lots 29, 30, 31, Conc. A & B	Ottawa ON	
PTTW	Shell Canada Products Ltd.	Lot 29, Conc "A", Rideau Front NEPEAN	ON	
RST	ULTRAMAR LTÉE	OTTAWA	OTTAWA ON	
SPL	Enbridge Gas Distribution Inc.; contractor R. B. Somerville Ltd<UNOFFICIAL>	West Hunt Club Road	Ottawa ON	
SPL	STINSON FUELS	CONNAUGHT RIFLE RANGES TANK TRUCK (CARGO)	OTTAWA ON	
SPL		Bentley Avenue	Ottawa ON	
SPL	SUNOCO	BENTLEY AVE. BULK STATION	OTTAWA CITY ON	
SPL	STINSON FUELS	OXFORD MILL, GENERAL STORE BOX. 112. R. R. 2 TANK TRUCK (CARGO)	OTTAWA ON	

Unplottable Report

Site: Suncor Energy Products Inc.
Ottawa ON

Database:
CA

Certificate #: 2751-78XLN5
Application Year: 2007
Issue Date: 11/19/2007
Approval Type: Industrial Sewage Works
Status: Revoked and/or Replaced
Application Type:
Client Name:
Client Address:
Client City:
Client Postal Code:
Project Description:
Contaminants:
Emission Control:

Site: Nepean Creek Stormwater Facility
Lots 29, 30, 31, Concession A & B (RF) Nepean ON

Database:
CA

Certificate #: 2315-4NGK7N
Application Year: 00
Issue Date: 8/24/00
Approval Type: Municipal & Private sewage
Status: Revoked and/or Replaced
Application Type: Amended CofA
Client Name: Corporation of the City of Nepean
Client Address: Ben Franklin Place, 101 Centrepoint Drive
Client City: Nepean
Client Postal Code: K2G 5K7
Project Description: This is an application for Municipal and Private Sewage Works Certificate of Approval for improvements to Merivale Pond Improvements, Fisher Glen Merivale Pond Improvements, construction of trunk storm sewers.
Contaminants:
Emission Control:

Site: Nepean Creek Stormwater Facility
Lots 29, 30, 31, Concession A & B (RF) Nepean ON

Database:
CA

Certificate #: 5848-5DDHQU
Application Year: 02
Issue Date: 8/27/02
Approval Type: Municipal & Private sewage
Status: Approved
Application Type: Amended CofA
Client Name: The Corporation of the City of Nepean
Client Address: 101 Centrepoint Drive
Client City: Nepean
Client Postal Code: K2G 5K7
Project Description: Administrative change to correct revoked certificate numbers.
Contaminants:
Emission Control:

Site: Ultramar Ltd.
Part 1, Reference Plan 4R-23561 Ottawa ON H3A 3L3

Database:
ECA

Approval No: 1928-8W2Q6W

MOE District:

Approval Date: 2012-07-10
Status: Approved
Record Type: ECA
Link Source: IDS
SWP Area Name:
Approval Type: ECA-INDUSTRIAL SEWAGE WORKS
Project Type: INDUSTRIAL SEWAGE WORKS
Address: Part 1, Reference Plan 4R-23561
Full Address:
Full PDF Link: <https://www.accessenvironment.ene.gov.on.ca/instruments/2244-8RJQ9S-14.pdf>

City:
Longitude:
Latitude:
Geometry X:
Geometry Y:

Site: COASTAL CANADA ENERGY LTD.
CONC.A, RIDEAU FRONT, PT.OF LOT 28 NEPEAN ON K2C 3H3

Database:
GEN

Generator No: ON1516900
Status:
Approval Years: 97,98
Contam. Facility:
MHSW Facility:
SIC Code: 5111
SIC Description: PETROLEUM PROD., WH.

PO Box No:
Country:
Choice of Contact:
Co Admin:
Phone No Admin:

Detail(s)

Waste Class: 221
Waste Class Desc: LIGHT FUELS

Waste Class: 251
Waste Class Desc: OIL SKIMMINGS & SLUDGES

Site: COASTAL CANADA ENERGY LTD. 37-030
CONC.A, RIDEAU FRONT, PT.OF LOT 28 C/O P.O.BOX 5008, STATION F NEPEAN ON K2C 3H3

Database:
GEN

Generator No: ON1516900
Status:
Approval Years: 92,93,94,95,96
Contam. Facility:
MHSW Facility:
SIC Code: 5111
SIC Description: PETROLEUM PROD., WH.

PO Box No:
Country:
Choice of Contact:
Co Admin:
Phone No Admin:

Detail(s)

Waste Class: 221
Waste Class Desc: LIGHT FUELS

Waste Class: 251
Waste Class Desc: OIL SKIMMINGS & SLUDGES

Site: COASTAL CANADA PETROLEUM INC.
CONCESSION A, RIDEAU FRONT PART OF LOT 28 NEPEAN ON

Database:
GEN

Generator No: ON1516900
Status:
Approval Years: 99,00,01
Contam. Facility:
MHSW Facility:
SIC Code: 5111
SIC Description: PETROLEUM PROD., WH.

PO Box No:
Country:
Choice of Contact:
Co Admin:
Phone No Admin:

Detail(s)

Waste Class: 221
Waste Class Desc: LIGHT FUELS

Waste Class: 251
Waste Class Desc: OIL SKIMMINGS & SLUDGES

Site: *Trans Northern Pipelines Inc.*
Lot 27, Concession A Rideau Front Nepean ON K2E 8A4

Database:
GEN

Generator No: ON7968998
Status: Registered
Approval Years: As of Jul 2020
Contam. Facility:
MHSW Facility:
SIC Code:
SIC Description:

PO Box No:
Country: Canada
Choice of Contact:
Co Admin:
Phone No Admin:

Detail(s)

Waste Class: 146 L
Waste Class Desc: Other specified inorganic sludges, slurries or solids

Site: *City of Ottawa - Nepean Creek SWM*
Lots 29, 30, 31, Conc. A & B Ottawa ON

Database:
NCPL

Year: 2012
Site Name:
Facility Owner:
Discharge Type: Industrial Sewage
Sector: Miscellaneous Industrial
District Area: Ottawa
Type of Concern: Approval/Permit Non-Compliance
Contaminant: ESCHERICHIA COLI
Status Report:

Details

Incident Date: 22-MAY-12
Exceedance Start Date: 22-MAY-12
Exceedance End Date: 04-SEP-12
Limit/Unit/Freq: 600CT/100mL / N/A
Quantity Min/Max: 1840/610
Facility Action: None Required,Other
Ministry Action: Assessment Complete - No Action Required

Site: *Shell Canada Products Ltd.*
Lot 29, Conc "A", Rideau Front NEPEAN ON

Database:
PTTW

EBR Registry No: IA7E1449
Ministry Ref No: ER-1438
Notice Type: Instrument Decision
Notice Stage:
Notice Date: November 05, 1997
Proposal Date: September 19, 1997
Year: 1997
Instrument Type: (OWRA s. 34) - Permit to Take Water
Off Instrument Name:
Posted By:
Company Name: Shell Canada Products Ltd.
Site Address:
Location Other:
Proponent Name:
Proponent Address: Nepean Division, 369 Hunt Club Rd., Nepean Ontario, K2E 1A6
Comment Period:
URL:

Decision Posted:
Exception Posted:
Section:
Act 1:
Act 2:
Site Location Map:

Site Location Details:

Lot 29, Conc "A", Rideau Front NEPEAN

Site: ULTRAMAR LTÉE
OTTAWA OTTAWA ON

Database:
RST

Headcode: 924800
Headcode Desc: Oils-Fuel
Phone: 6137275200
List Name:
Description:

Site: Enbridge Gas Distribution Inc.; contractor R. B. Somerville Ltd<UNOFFICIAL>
West Hunt Club Road Ottawa ON

Database:
SPL

Ref No:	8138-9A7MZ3	Discharger Report:	
Site No:		Material Group:	
Incident Dt:	2013/08/01	Health/Env Conseq:	
Year:		Client Type:	
Incident Cause:	Unknown / N/A	Sector Type:	Other
Incident Event:		Agency Involved:	
Contaminant Code:	99	Nearest Watercourse:	
Contaminant Name:	BENTONITE	Site Address:	West Hunt Club Road
Contaminant Limit 1:		Site District Office:	
Contam Limit Freq 1:		Site Postal Code:	
Contaminant UN No 1:		Site Region:	
Environment Impact:	Not Anticipated	Site Municipality:	Ottawa
Nature of Impact:	Surface Water Pollution	Site Lot:	
Receiving Medium:		Site Conc:	
Receiving Env:		Northing:	
MOE Response:		Easting:	
Dt MOE Arvl on Scn:		Site Geo Ref Accu:	
MOE Reported Dt:	2013/08/02	Site Map Datum:	
Dt Document Closed:		SAC Action Class:	Primary Assessment of Spills
Incident Reason:	Unknown / N/A	Source Type:	
Site Name:	road allowance - 200 M east of Cedarview Rd<UNOFFICIAL>		
Site County/District:			
Site Geo Ref Meth:			
Incident Summary:	Enbridge: ~ 3000 L bentonite to grnd; cntnd & clnd		
Contaminant Qty:	2840 L		

Site: STINSON FUELS
CONNAUGHT RIFLE RANGES TANK TRUCK (CARGO) OTTAWA ON

Database:
SPL

Ref No:	183235	Discharger Report:	
Site No:		Material Group:	
Incident Dt:	7/7/2000	Health/Env Conseq:	
Year:		Client Type:	
Incident Cause:	VALVE/FITTING LEAK OR FAILURE	Sector Type:	
Incident Event:		Agency Involved:	
Contaminant Code:		Nearest Watercourse:	
Contaminant Name:		Site Address:	
Contaminant Limit 1:		Site District Office:	
Contam Limit Freq 1:		Site Postal Code:	
Contaminant UN No 1:		Site Region:	
Environment Impact:	NOT ANTICIPATED	Site Municipality:	20107
Nature of Impact:		Site Lot:	
Receiving Medium:	LAND	Site Conc:	
Receiving Env:		Northing:	
MOE Response:		Easting:	
Dt MOE Arvl on Scn:		Site Geo Ref Accu:	
MOE Reported Dt:	7/7/2000	Site Map Datum:	
Dt Document Closed:		SAC Action Class:	
Incident Reason:	EQUIPMENT FAILURE	Source Type:	
Site Name:			
Site County/District:			

Site Geo Ref Meth:
Incident Summary:
Contaminant Qty:

STINSON FUELS: 10-15L GAS TO CEMENT. CONTAINED ANDCLEANED.SHUT-OFF PROBLEM

Site: Bentley Avenue Ottawa ON **Database:** SPL

Ref No: 3444-7TDQGTG **Discharger Report:**
Site No: **Material Group:**
Incident Dt: **Health/Env Conseq:**
Year: **Client Type:**
Incident Cause: Unknown **Sector Type:** Other
Incident Event: **Agency Involved:**
Contaminant Code: **Nearest Watercourse:**
Contaminant Name: BLEACH SOLUTION **Site Address:**
Contaminant Limit 1: **Site District Office:**
Contam Limit Freq 1: **Site Postal Code:**
Contaminant UN No 1: **Site Region:**
Environment Impact: Not Anticipated **Site Municipality:** Ottawa
Nature of Impact: **Site Lot:**
Receiving Medium: **Site Conc:**
Receiving Env: **Northing:**
MOE Response: No Field Response **Easting:**
Dt MOE Arvl on Scn: **Site Geo Ref Accu:**
MOE Reported Dt: 6/26/2009 **Site Map Datum:**
Dt Document Closed: **SAC Action Class:** Land Spills
Incident Reason: Spill **Source Type:**
Site Name: Merivale Road at Bentley Avenue<UNOFFICIAL>
Site County/District:
Site Geo Ref Meth:
Incident Summary: Merivale Raod: jugs found on road, spill to land
Contaminant Qty: 18 L

Site: SUNOCO BENTLEY AVE. BULK STATION OTTAWA CITY ON **Database:** SPL

Ref No: 26281 **Discharger Report:**
Site No: **Material Group:**
Incident Dt: 10/7/1989 **Health/Env Conseq:**
Year: **Client Type:**
Incident Cause: PIPE/HOSE LEAK **Sector Type:**
Incident Event: **Agency Involved:**
Contaminant Code: **Nearest Watercourse:**
Contaminant Name: **Site Address:**
Contaminant Limit 1: **Site District Office:**
Contam Limit Freq 1: **Site Postal Code:**
Contaminant UN No 1: **Site Region:**
Environment Impact: NOT ANTICIPATED **Site Municipality:** 20101
Nature of Impact: **Site Lot:**
Receiving Medium: LAND **Site Conc:**
Receiving Env: **Northing:**
MOE Response: **Easting:**
Dt MOE Arvl on Scn: **Site Geo Ref Accu:**
MOE Reported Dt: 10/7/1989 **Site Map Datum:**
Dt Document Closed: **SAC Action Class:**
Incident Reason: ERROR **Source Type:**
Site Name:
Site County/District:
Site Geo Ref Meth:
Incident Summary: QUEENSWAY TANK LINES -400L. GASOLINE TO GROUND AT SUNOCO BULK STATION.
Contaminant Qty:

Site: STINSON FUELS OXFORD MILL, GENERAL STORE BOX. 112. R.R. 2 TANK TRUCK (CARGO) OTTAWA ON **Database:** SPL

Ref No: 182257
Site No:
Incident Dt: 6/15/2000
Year:
Incident Cause: VALVE/FITTING LEAK OR FAILURE
Incident Event:
Contaminant Code:
Contaminant Name:
Contaminant Limit 1:
Contam Limit Freq 1:
Contaminant UN No 1:
Environment Impact: NOT ANTICIPATED
Nature of Impact:
Receiving Medium: LAND
Receiving Env:
MOE Response:
Dt MOE Arvl on Scn:
MOE Reported Dt: 6/15/2000
Dt Document Closed:
Incident Reason: OTHER
Site Name:
Site County/District:
Site Geo Ref Meth:
Incident Summary:
Contaminant Qty:

Discharger Report:
Material Group:
Health/Env Conseq:
Client Type:
Sector Type:
Agency Involved:
Nearest Watercourse:
Site Address:
Site District Office:
Site Postal Code:
Site Region:
Site Municipality: 20107
Site Lot:
Site Conc:
Northing:
Easting:
Site Geo Ref Accu:
Site Map Datum:
SAC Action Class:
Source Type:

STINSON FUELS: 35 LITRES GAS TO PAD. CONTAINED ANDCLEANED. TRUCK PROBLEM.

Appendix: Database Descriptions

Environmental Risk Information Services (ERIS) can search the following databases. The extent of historical information varies with each database and current information is determined by what is publicly available to ERIS at the time of update. **Note:** Databases denoted with " * " indicates that the database will no longer be updated. See the individual database description for more information.

Abandoned Aggregate Inventory:

Provincial

[AAGR](#)

The MAAP Program maintains a database of abandoned pits and quarries. Please note that the database is only referenced by lot and concession and city/town location. The database provides information regarding the location, type, size, land use, status and general comments.*

Government Publication Date: Sept 2002*

Aggregate Inventory:

Provincial

[AGR](#)

The Ontario Ministry of Natural Resources maintains a database of all active pits and quarries. The database provides information regarding the registered owner/operator, location name, operation type, approval type, and maximum annual tonnage.

Government Publication Date: Up to Sep 2020

Abandoned Mine Information System:

Provincial

[AMIS](#)

The Abandoned Mines Information System contains data on known abandoned and inactive mines located on both Crown and privately held lands. The information was provided by the Ministry of Northern Development and Mines (MNDM), with the following disclaimer: "the database provided has been compiled from various sources, and the Ministry of Northern Development and Mines makes no representation and takes no responsibility that such information is accurate, current or complete". Reported information includes official mine name, status, background information, mine start/end date, primary commodity, mine features, hazards and remediation.

Government Publication Date: 1800-Oct 2018

Anderson's Waste Disposal Sites:

Private

[ANDR](#)

The information provided in this database was collected by examining various historical documents which aimed to characterize the likely position of former waste disposal sites from 1860 to present. The research initiative behind the creation of this database was to identify those sites that are missing from the Ontario MOE Waste Disposal Site Inventory, as well as to provide revisions and corrections to the positions and descriptions of sites currently listed in the MOE inventory. In addition to historic waste disposal facilities, the database also identifies certain auto wreckers and scrap yards that have been extrapolated from documentary sources. Please note that the data is not warranted to be complete, exhaustive or authoritative. The information was collected for research purposes only.

Government Publication Date: 1860s-Present

Aboveground Storage Tanks:

Provincial

[AST](#)

Historical listing of aboveground storage tanks made available by the Department of Natural Resources and Forestry. Includes tanks used to hold water or petroleum. This dataset has been retired as of September 25, 2014 and will no longer be updated.

Government Publication Date: May 31, 2014

Automobile Wrecking & Supplies:

Private

[AUWR](#)

This database provides an inventory of known locations that are involved in the scrap metal, automobile wrecking/recycling, and automobile parts & supplies industry. Information is provided on the company name, location and business type.

Government Publication Date: 1999-Jun 30, 2020

Borehole:

Provincial

[BORE](#)

A borehole is the generalized term for any narrow shaft drilled in the ground, either vertically or horizontally. The information here includes geotechnical investigations or environmental site assessments, mineral exploration, or as a pilot hole for installing piers or underground utilities. Information is from many sources such as the Ministry of Transportation (MTO) boreholes from engineering reports and projects from the 1950 to 1990's in Southern Ontario. Boreholes from the Ontario Geological Survey (OGS) including The Urban Geology Analysis Information System (UGAIS) and the York Peel Durham Toronto (YPDT) database of the Conservation Authority Moraine Coalition. This database will include fields such as location, stratigraphy, depth, elevation, year drilled, etc. For all water well data or oil and gas well data for Ontario please refer to WWIS and OOGW.

Government Publication Date: 1875-Jul 2018

Certificates of Approval:

Provincial CA

This database contains the following types of approvals: Air & Noise, Industrial Sewage, Municipal & Private Sewage, Waste Management Systems and Renewable Energy Approvals. The MOE in Ontario states that any facility that releases emissions to the atmosphere, discharges contaminants to ground or surface water, provides potable water supplies, or stores, transports or disposes of waste, must have a Certificate of Approval before it can operate lawfully. Fields include approval number, business name, address, approval date, approval type and status. This database will no longer be updated, as CofA's have been replaced by either Environmental Activity and Sector Registry (EASR) or Environmental Compliance Approval (ECA). Please refer to those individual databases for any information after Oct.31, 2011.

Government Publication Date: 1985-Oct 30, 2011*

Dry Cleaning Facilities:

Federal CDRY

List of dry cleaning facilities made available by Environment and Climate Change Canada. Environment and Climate Change Canada's Tetrachloroethylene (Use in Dry Cleaning and Reporting Requirements) Regulations (SOR/2003-79) are intended to reduce releases of tetrachloroethylene to the environment from dry cleaning facilities.

Environment and Climate Change Canada cites the coronavirus pandemic as an explanation for delays in releasing data pursuant to requests.

Government Publication Date: Jan 2004-Dec 2017

Commercial Fuel Oil Tanks:

Provincial CFOT

Locations of commercial underground fuel oil tanks. This is not a comprehensive or complete inventory of commercial fuel tanks in the province; this listing is a copy of records of registered commercial underground fuel oil tanks obtained under Access to Public Information.

Note that the following types of tanks do not require registration: waste oil tanks in apartments, office buildings, residences, etc.; aboveground gas or diesel tanks. Records are not verified for accuracy or completeness.

Government Publication Date: Jul 31, 2020

Chemical Manufacturers and Distributors:

Private CHEM

This database includes information from both a one time study conducted in 1992 and private source and is a listing of facilities that manufacture or distribute chemicals. The production of these chemical substances may involve one or more chemical reactions and/or chemical separation processes (i.e. fractionation, solvent extraction, crystallization, etc.).

Government Publication Date: 1999-Jan 31, 2020

Chemical Register:

Private CHM

This database includes a listing of locations of facilities within the Province or Territory that either manufacture and/or distributes chemicals.

Government Publication Date: 1999-Jun 30, 2020

Compressed Natural Gas Stations:

Private CNG

Canada has a network of public access compressed natural gas (CNG) refuelling stations. These stations dispense natural gas in compressed form at 3,000 pounds per square inch (psi), the pressure which is allowed within the current Canadian codes and standards. The majority of natural gas refuelling is located at existing retail gasoline that have a separate refuelling island for natural gas. This list of stations is made available by the Canadian Natural Gas Vehicle Alliance.

Government Publication Date: Dec 2012 - Sep 2020

Inventory of Coal Gasification Plants and Coal Tar Sites:

Provincial COAL

This inventory includes both the "Inventory of Coal Gasification Plant Waste Sites in Ontario-April 1987" and the Inventory of Industrial Sites Producing or Using Coal Tar and Related Tars in Ontario-November 1988) collected by the MOE. It identifies industrial sites that produced and continue to produce or use coal tar and other related tars. Detailed information is available and includes: facility type, size, land use, information on adjoining properties, soil condition, site operators/occupants, site description, potential environmental impacts and historic maps available. This was a one-time inventory.*

Government Publication Date: Apr 1987 and Nov 1988*

Compliance and Convictions:

Provincial CONV

This database summarizes the fines and convictions handed down by the Ontario courts beginning in 1989. Companies and individuals named here have been found guilty of environmental offenses in Ontario courts of law.

Government Publication Date: 1989-Dec 2019

Certificates of Property Use:

Provincial CPU

This is a subset taken from Ontario's Environmental Registry (EBR) database. It will include all CPU's on the registry such as (EPA s. 168.6) - Certificate of Property Use.

Government Publication Date: 1994-Oct 31, 2020

Drill Hole Database:

Provincial [DRL](#)

The Ontario Drill Hole Database contains information on more than 113,000 percussion, overburden, sonic and diamond drill holes from assessment files on record with the department of Mines and Minerals. Please note that limited data is available for southern Ontario, as it was the last area to be completed. The database was created when surveys submitted to the Ministry were converted in the Assessment File Research Image Database (AFRI) project. However, the degree of accuracy (coordinates) as to the exact location of drill holes is dependent upon the source document submitted to the MNDM. Levels of accuracy used to locate holes are: centering on the mining claim; a sketch of the mining claim; a 1:50,000 map; a detailed company map; or from submitted a "Report of Work".

Government Publication Date: 1886 - Sep 2019

Delisted Fuel Tanks:

Provincial [DTNK](#)

List of fuel storage tank sites that were once found in - and have since been removed from - the list of fuel storage tanks made available by the regulatory agency under Access to Public Information.

Government Publication Date: Jul 31, 2020

Environmental Activity and Sector Registry:

Provincial [EASR](#)

On October 31, 2011, a smarter, faster environmental approvals system came into effect in Ontario. The EASR allows businesses to register certain activities with the ministry, rather than apply for an approval. The registry is available for common systems and processes, to which preset rules of operation can be applied. The EASR is currently available for: heating systems, standby power systems and automotive refinishing. Businesses whose activities aren't subject to the EASR may apply for an ECA (Environmental Compliance Approval), Please see our ECA database.

Government Publication Date: Oct 2011-Nov 30, 2020

Environmental Registry:

Provincial [EBR](#)

The Environmental Registry lists proposals, decisions and exceptions regarding policies, Acts, instruments, or regulations that could significantly affect the environment. Through the Registry, thirteen provincial ministries notify the public of upcoming proposals and invite their comments. For example, if a local business is requesting a permit, license, or certificate of approval to release substances into the air or water; these are notified on the registry. Data includes: Approval for discharge into the natural environment other than water (i.e. Air) - EPA s. 9, Approval for sewage works - OWRA s. 53(1), and EPA s. 27 - Approval for a waste disposal site. For information regarding Permit to Take Water (PTTW), Certificate of Property Use (CPU) and (ORD) Orders please refer to those individual databases.

Government Publication Date: 1994-Oct 31, 2020

Environmental Compliance Approval:

Provincial [ECA](#)

On October 31, 2011, a smarter, faster environmental approvals system came into effect in Ontario. In the past, a business had to apply for multiple approvals (known as certificates of approval) for individual processes and pieces of equipment. Today, a business either registers itself, or applies for a single approval, depending on the types of activities it conducts. Businesses whose activities aren't subject to the EASR may apply for an ECA. A single ECA addresses all of a business's emissions, discharges and wastes. Separate approvals for air, noise and waste are no longer required. This database will also include Renewable Energy Approvals. For certificates of approval prior to Nov 1st, 2011, please refer to the CA database. For all Waste Disposal Sites please refer to the WDS database.

Government Publication Date: Oct 2011-Nov 30, 2020

Environmental Effects Monitoring:

Federal [EEM](#)

The Environmental Effects Monitoring program assesses the effects of effluent from industrial or other sources on fish, fish habitat and human usage of fisheries resources. Since 1992, pulp and paper mills have been required to conduct EEM studies under the Pulp and Paper Effluent Regulations. This database provides information on the mill name, geographical location and sub-lethal toxicity data.

Government Publication Date: 1992-2007*

ERIS Historical Searches:

Private [EHS](#)

ERIS has compiled a database of all environmental risk reports completed since March 1999. Available fields for this database include: site location, date of report, type of report, and search radius. As per all other databases, the ERIS database can be referenced on both the map and "Statistical Profile" page.

Government Publication Date: 1999-Jul 31, 2020

Environmental Issues Inventory System:

Federal [EIIS](#)

The Environmental Issues Inventory System was developed through the implementation of the Environmental Issues and Remediation Plan. This plan was established to determine the location and severity of contaminated sites on inhabited First Nation reserves, and where necessary, to remediate those that posed a risk to health and safety; and to prevent future environmental problems. The EIIS provides information on the reserve under investigation, inventory number, name of site, environmental issue, site action (Remediation, Site Assessment), and date investigation completed.

Government Publication Date: 1992-2001*

Emergency Management Historical Event:

Provincial **EMHE**

List of locations of historical occurrences of emergency events, including those assigned to the Ministry of Natural Resources by Order-In-Council (OIC) under the Emergency Management and Civil Protection Act, as well as events where MNR provided requested emergency response assistance. Many of these events will have involved community evacuations, significant structural loss, and/or involvement of MNR emergency response staff. These events fall into one of ten (10) type categories: Dam Failure; Drought / Low Water; Erosion; Flood; Forest Fire; Soil and Bedrock Instability; Petroleum Resource Center Event, EMO Requested Assistance, Continuity of Operations Event, Other Requested Assistance. EMHE record details are reproduced by ERIS under License with the Ontario Ministry of Natural Resources © Queen's Printer for Ontario, 2017.

Government Publication Date: Dec 31, 2016

Environmental Penalty Annual Report:

Provincial **EPAR**

This database contains data from Ontario's annual environmental penalty report published by the Ministry of the Environment and Climate Change. These reports provide information on environmental penalties for land / water violations issued to companies in one of the nine industrial sectors covered by the Municipal Industrial Strategy for Abatement (MISA) regulations.

Government Publication Date: Jan 1, 2011 - Dec 31, 2019

List of Expired Fuels Safety Facilities:

Provincial **EXP**

List of facilities and tanks for which there was once a fuel registration. This is not a comprehensive or complete inventory of expired tanks/tank facilities in the province; this listing is a copy of previously registered tanks and facilities obtained under Access to Public Information. Includes private fuel outlets, bulk plants, fuel oil tanks, gasoline stations, marinas, propane filling stations, liquid fuel tanks, piping systems, etc; includes tanks which have been removed from the ground.

Notes: registration was not required for private fuel underground/aboveground storage tanks prior to January 1990, nor for furnace oil tanks prior to May 1, 2002; registration is not required for waste oil tanks in apartments, office buildings, residences, etc., or aboveground gas or diesel tanks. Records are not verified for accuracy or completeness.

Government Publication Date: Jul 31, 2020

Federal Convictions:

Federal **FCON**

Environment Canada maintains a database referred to as the "Environmental Registry" that details prosecutions under the Canadian Environmental Protection Act (CEPA) and the Fisheries Act (FA). Information is provided on the company name, location, charge date, offence and penalty.

Government Publication Date: 1988-Jun 2007*

Contaminated Sites on Federal Land:

Federal **FCS**

The Federal Contaminated Sites Inventory includes information on known federal contaminated sites under the custodianship of departments, agencies and consolidated Crown corporations as well as those that are being or have been investigated to determine whether they have contamination arising from past use that could pose a risk to human health or the environment. The inventory also includes non-federal contaminated sites for which the Government of Canada has accepted some or all financial responsibility. It does not include sites where contamination has been caused by, and which are under the control of, enterprise Crown corporations, private individuals, firms or other levels of government. Includes fire training sites and sites at which Per- and Polyfluoroalkyl Substances (PFAS) are a concern.

Government Publication Date: Jun 2000-Sep 2020

Fisheries & Oceans Fuel Tanks:

Federal **FOFT**

Fisheries & Oceans Canada maintains an inventory of aboveground & underground fuel storage tanks located on Fisheries & Oceans property or controlled by DFO. Our inventory provides information on the site name, location, tank owner, tank operator, facility type, storage tank location, tank contents & capacity, and date of tank installation.

Government Publication Date: 1964-Sep 2019

Federal Identification Registry for Storage Tank Systems (FIRSTS):

Federal **FRST**

A list of federally regulated Storage tanks from the Federal Identification Registry for Storage Tank Systems (FIRSTS). FIRSTS is Environment and Climate Change Canada's database of storage tank systems subject to the Storage Tank for Petroleum Products and Allied Petroleum Products Regulations. The main objective of the Regulations is to prevent soil and groundwater contamination from storage tank systems located on federal and aboriginal lands. Storage tank systems that do not have a valid identification number displayed in a readily visible location on or near the storage tank system may be refused product delivery.

Government Publication Date: May 31, 2018

Fuel Storage Tank:

Provincial **FST**

List of registered private and retail fuel storage tanks. This is not a comprehensive or complete inventory of private and retail fuel storage tanks in the province; this listing is a copy of registered private and retail fuel storage tanks, obtained under Access to Public Information.

Notes: registration was not required for private fuel underground/aboveground storage tanks prior to January 1990, nor for furnace oil tanks prior to May 1, 2002; registration is not required for waste oil tanks in apartments, office buildings, residences, etc., or aboveground gas or diesel tanks. Records are not verified for accuracy or completeness.

Government Publication Date: Jul 31, 2020

Fuel Storage Tank - Historic:

Provincial

[FSTH](#)

The Fuels Safety Branch of the Ontario Ministry of Consumer and Commercial Relations maintained a database of all registered private fuel storage tanks. Public records of private fuel storage tanks are only available since the registration became effective in September 1989. This information is now collected by the Technical Standards and Safety Authority.

Government Publication Date: Pre-Jan 2010*

Ontario Regulation 347 Waste Generators Summary:

Provincial

[GEN](#)

Regulation 347 of the Ontario EPA defines a waste generation site as any site, equipment and/or operation involved in the production, collection, handling and/or storage of regulated wastes. A generator of regulated waste is required to register the waste generation site and each waste produced, collected, handled, or stored at the site. This database contains the registration number, company name and address of registered generators including the types of hazardous wastes generated. It includes data on waste generating facilities such as: drycleaners, waste treatment and disposal facilities, machine shops, electric power distribution etc. This information is a summary of all years from 1986 including the most currently available data. Some records may contain, within the company name, the phrase "See & Use..." followed by a series of letters and numbers. This occurs when one company is amalgamated with or taken over by another registered company. The number listed as "See & Use", refers to the new ownership and the other identification number refers to the original ownership. This phrase serves as a link between the 2 companies until operations have been fully transferred.

Government Publication Date: 1986-Jul 31, 2020

Greenhouse Gas Emissions from Large Facilities:

Federal

[GHG](#)

List of greenhouse gas emissions from large facilities made available by Environment Canada. Greenhouse gas emissions in kilotonnes of carbon dioxide equivalents (kt CO₂ eq).

Government Publication Date: 2013-Dec 2018

TSSA Historic Incidents:

Provincial

[HINC](#)

List of historic incidences of spills and leaks of diesel, fuel oil, gasoline, natural gas, propane, and hydrogen recorded by the TSSA in their previous incident tracking system. The TSSA's Fuels Safety Program administers the Technical Standards & Safety Act 2000, providing fuel-related safety services associated with the safe transportation, storage, handling and use of fuels such as gasoline, diesel, propane, natural gas and hydrogen. Under this Act, the TSSA regulates fuel suppliers, storage facilities, transport trucks, pipelines, contractors and equipment or appliances that use fuels. Records are not verified for accuracy or completeness. This is not a comprehensive or complete inventory of historical fuel spills and leaks in the province. This listing is a copy of the data captured at one moment in time and is hence limited by the record date provided here.

Government Publication Date: 2006-June 2009*

Indian & Northern Affairs Fuel Tanks:

Federal

[IAFT](#)

The Department of Indian & Northern Affairs Canada (INAC) maintains an inventory of aboveground & underground fuel storage tanks located on both federal and crown land. Our inventory provides information on the reserve name, location, facility type, site/facility name, tank type, material & ID number, tank contents & capacity, and date of tank installation.

Government Publication Date: 1950-Aug 2003*

Fuel Oil Spills and Leaks:

Provincial

[INC](#)

Listing of spills and leaks of diesel, fuel oil, gasoline, natural gas, propane, and hydrogen reported to the Spills Action Centre (SAC). This is not a comprehensive or complete inventory of fuel-related leaks, spills, and incidents in the province; this listing is a copy of incidents reported to the SAC, obtained under Access to Public Information. Includes incidents from fuel-related hazards such as spills, fires, and explosions. Records are not verified for accuracy or completeness.

Government Publication Date: Jul 31, 2020

Landfill Inventory Management Ontario:

Provincial

[LIMO](#)

The Landfill Inventory Management Ontario (LIMO) database is updated every year, as the Ministry of the Environment, Conservation and Parks compiles new and updated information. Includes small and large landfills currently operating as well as those which are closed and historic. Operators of larger landfills provide landfill information for the previous operating year to the ministry for LIMO including: estimated amount of total waste received, landfill capacity, estimated total remaining landfill capacity, fill rates, engineering designs, reporting and monitoring details, size of location, service area, approved waste types, leachate of site treatment, contaminant attenuation zone and more. The small landfills include information such as site owner, site location and certificate of approval # and status.

Government Publication Date: Feb 28, 2019

Canadian Mine Locations:

Private

[MINE](#)

This information is collected from the Canadian & American Mines Handbook. The Mines database is a national database that provides over 290 listings on mines (listed as public companies) dealing primarily with precious metals and hard rocks. Listed are mines that are currently in operation, closed, suspended, or are still being developed (advanced projects). Their locations are provided as geographic coordinates (x, y and/or longitude, latitude). As of 2002, data pertaining to Canadian smelters and refineries has been appended to this database.

Government Publication Date: 1998-2009*

Mineral Occurrences:

Provincial

[MNR](#)

In the early 70's, the Ministry of Northern Development and Mines created an inventory of approximately 19,000 mineral occurrences in Ontario, in regard to metallic and industrial minerals, as well as some information on building stones and aggregate deposits. Please note that the "Horizontal Positional Accuracy" is approximately +/- 200 m. Many reference elements for each record were derived from field sketches using pace or chain/tape measurements against claim posts or topographic features in the area. The primary limiting factor for the level of positional accuracy is the scale of the source material. The testing of horizontal accuracy of the source materials was accomplished by comparing the plan metric (X and Y) coordinates of that point with the coordinates of the same point as defined from a source of higher accuracy.

Government Publication Date: 1846-Jan 2020

National Analysis of Trends in Emergencies System (NATES):

Federal

[NATE](#)

In 1974 Environment Canada established the National Analysis of Trends in Emergencies System (NATES) database, for the voluntary reporting of significant spill incidents. The data was to be used to assist in directing the work of the emergencies program. NATES ran from 1974 to 1994. Extensive information is available within this database including company names, place where the spill occurred, date of spill, cause, reason and source of spill, damage incurred, and amount, concentration, and volume of materials released.

Government Publication Date: 1974-1994*

Non-Compliance Reports:

Provincial

[NCPL](#)

The Ministry of the Environment provides information about non-compliant discharges of contaminants to air and water that exceed legal allowable limits, from regulated industrial and municipal facilities. A reported non-compliance failure may be in regard to a Control Order, Certificate of Approval, Sectoral Regulation or specific regulation/act.

Government Publication Date: Dec 31, 2018

National Defense & Canadian Forces Fuel Tanks:

Federal

[NDFT](#)

The Department of National Defense and the Canadian Forces maintains an inventory of all aboveground & underground fuel storage tanks located on DND lands. Our inventory provides information on the base name, location, tank type & capacity, tank contents, tank class, date of tank installation, date tank last used, and status of tank as of May 2001. This database will no longer be updated due to the new National Security protocols which have prohibited any release of this database.

Government Publication Date: Up to May 2001*

National Defense & Canadian Forces Spills:

Federal

[NDSP](#)

The Department of National Defense and the Canadian Forces maintains an inventory of spills to land and water. All spill sites have been classified under the "Transportation of Dangerous Goods Act - 1992". Our inventory provides information on the facility name, location, spill ID #, spill date, type of spill, as well as the quantity of substance spilled & recovered.

Government Publication Date: Mar 1999-Apr 2018

National Defence & Canadian Forces Waste Disposal Sites:

Federal

[NDWD](#)

The Department of National Defence and the Canadian Forces maintains an inventory of waste disposal sites located on DND lands. Where available, our inventory provides information on the base name, location, type of waste received, area of site, depth of site, year site opened/closed and status.

Government Publication Date: 2001-Apr 2007*

National Energy Board Pipeline Incidents:

Federal

[NEBI](#)

Locations of pipeline incidents from 2008 to present, made available by the Canada Energy Regulator (CER) - previously the National Energy Board (NEB). Includes incidents reported under the Onshore Pipeline Regulations and the Processing Plant Regulations related to pipelines under federal jurisdiction, does not include incident data related to pipelines under provincial or territorial jurisdiction.

Government Publication Date: 2008-Sep 30, 2020

National Energy Board Wells:

Federal

[NEBP](#)

The NEBW database contains information on onshore & offshore oil and gas wells that are outside provincial jurisdiction(s) and are thereby regulated by the National Energy Board. Data is provided regarding the operator, well name, well ID No./UWI, status, classification, well depth, spud and release date.

Government Publication Date: 1920-Feb 2003*

National Environmental Emergencies System (NEES):

Federal

NEES

In 2000, the Emergencies program implemented NEES, a reporting system for spills of hazardous substances. For the most part, this system only captured data from the Atlantic Provinces, some from Quebec and Ontario and a portion from British Columbia. Data for Alberta, Saskatchewan, Manitoba and the Territories was not captured. However, NEES is also a repository for previous Environment Canada spill datasets. NEES is composed of the historic datasets ' or Trends ' which dates from approximately 1974 to present. NEES Trends is a compilation of historic databases, which were merged and includes data from NATES (National Analysis of Trends in Emergencies System), ARTS (Atlantic Regional Trends System), and NEES. In 2001, the Emergencies Program determined that variations in reporting regimes and requirements between federal and provincial agencies made national spill reporting and trend analysis difficult to achieve. As a consequence, the department has focused efforts on capturing data on spills of substances which fall under its legislative authority only (CEPA and FA). As such, the NEES database will be decommissioned in December 2004.

Government Publication Date: 1974-2003*

National PCB Inventory:

Federal

NPCB

Environment Canada's National PCB inventory includes information on in-use PCB containing equipment in Canada including federal, provincial and private facilities. Federal out-of-service PCB containing equipment and PCB waste owned by the federal government or by federally regulated industries such as airlines, railway companies, broadcasting companies, telephone and telecommunications companies, pipeline companies, etc. are also listed. Although it is not Environment Canada's mandate to collect data on non-federal PCB waste, the National PCB inventory includes some information on provincial and private PCB waste and storage sites. Some addresses provided may be Head Office addresses and are not necessarily the location of where the waste is being used or stored.

Government Publication Date: 1988-2008*

National Pollutant Release Inventory:

Federal

NPRI

Environment Canada has defined the National Pollutant Release Inventory ("NPRI") as a federal government initiative designed to collect comprehensive national data regarding releases to air, water, or land, and waste transfers for recycling for more than 300 listed substances.

Government Publication Date: 1993-May 2017

Oil and Gas Wells:

Private

OGWE

The Nickle's Energy Group (publisher of the Daily Oil Bulletin) collects information on drilling activity including operator and well statistics. The well information database includes name, location, class, status and depth. The main Nickle's database is updated on a daily basis, however, this database is updated on a monthly basis. More information is available at www.nickles.com.

Government Publication Date: 1988-Aug 31, 2020

Ontario Oil and Gas Wells:

Provincial

OOGW

In 1998, the MNR handed over to the Ontario Oil, Gas and Salt Resources Corporation, the responsibility of maintaining a database of oil and gas wells drilled in Ontario. The OGSR Library has over 20,000+ wells in their database. Information available for all wells in the ERIS database include well owner/operator, location, permit issue date, and well cap date, license No., status, depth and the primary target (rock unit) of the well being drilled. All geology/stratigraphy table information, plus all water table information is also provide for each well record.

Government Publication Date: 1800-Jun 2020

Inventory of PCB Storage Sites:

Provincial

OPCB

The Ontario Ministry of Environment, Waste Management Branch, maintains an inventory of PCB storage sites within the province. Ontario Regulation 11/82 (Waste Management - PCB) and Regulation 347 (Generator Waste Management) under the Ontario EPA requires the registration of inactive PCB storage equipment and/or disposal sites of PCB waste with the Ontario Ministry of Environment. This database contains information on: 1) waste quantities; 2) major and minor sites storing liquid or solid waste; and 3) a waste storage inventory.

Government Publication Date: 1987-Oct 2004; 2012-Dec 2013

Orders:

Provincial

ORD

This is a subset taken from Ontario's Environmental Registry (EBR) database. It will include all Orders on the registry such as (EPA s. 17) - Order for remedial work, (EPA s. 18) - Order for preventative measures, (EPA s. 43) - Order for removal of waste and restoration of site, (EPA s. 44) - Order for conformity with Act for waste disposal sites, (EPA s. 136) - Order for performance of environmental measures.

Government Publication Date: 1994-Oct 31, 2020

Canadian Pulp and Paper:

Private

PAP

This information is part of the Pulp and Paper Canada Directory. The Directory provides a comprehensive listing of the locations of pulp and paper mills and the products that they produce.

Government Publication Date: 1999, 2002, 2004, 2005, 2009-2014

Parks Canada Fuel Storage Tanks:

Federal

PCFT

Canadian Heritage maintains an inventory of known fuel storage tanks operated by Parks Canada, in both National Parks and at National Historic Sites. The database details information on site name, location, tank install/removal date, capacity, fuel type, facility type, tank design and owner/operator.

Government Publication Date: 1920-Jan 2005*

Pesticide Register:

Provincial PES

The Ontario Ministry of the Environment and Climate Change maintains a database of licensed operators and vendors of registered pesticides.

Government Publication Date: Oct 2011-Nov 30, 2020

Pipeline Incidents:

Provincial PINC

List of pipeline incidents (strikes, leaks, spills). This is not a comprehensive or complete inventory of pipeline incidents in the province; this listing in an historical copy of records previously obtained under Access to Public Information. Records are not verified for accuracy or completeness.

Government Publication Date: Oct 31, 2020

Private and Retail Fuel Storage Tanks:

Provincial PRT

The Fuels Safety Branch of the Ontario Ministry of Consumer and Commercial Relations maintained a database of all registered private fuel storage tanks and licensed retail fuel outlets. This database includes an inventory of locations that have gasoline, oil, waste oil, natural gas and/or propane storage tanks on their property. The MCCR no longer collects this information. This information is now collected by the Technical Standards and Safety Authority (TSSA).

Government Publication Date: 1989-1996*

Permit to Take Water:

Provincial PTTW

This is a subset taken from Ontario's Environmental Registry (EBR) database. It will include all PTTW's on the registry such as OWRA s. 34 - Permit to take water.

Government Publication Date: 1994-Oct 31, 2020

Ontario Regulation 347 Waste Receivers Summary:

Provincial REC

Part V of the Ontario Environmental Protection Act ("EPA") regulates the disposal of regulated waste through an operating waste management system or a waste disposal site operated or used pursuant to the terms and conditions of a Certificate of Approval or a Provisional Certificate of Approval. Regulation 347 of the Ontario EPA defines a waste receiving site as any site or facility to which waste is transferred by a waste carrier. A receiver of regulated waste is required to register the waste receiving facility. This database represents registered receivers of regulated wastes, identified by registration number, company name and address, and includes receivers of waste such as: landfills, incinerators, transfer stations, PCB storage sites, sludge farms and water pollution control plants. This information is a summary of all years from 1986 including the most currently available data.

Government Publication Date: 1986-2016

Record of Site Condition:

Provincial RSC

The Record of Site Condition (RSC) is part of the Ministry of the Environment's Brownfields Environmental Site Registry. Protection from environmental cleanup orders for property owners is contingent upon documentation known as a record of site condition (RSC) being filed in the Environmental Site Registry. In order to file an RSC, the property must have been properly assessed and shown to meet the soil, sediment and groundwater standards appropriate for the use (such as residential) proposed to take place on the property. The Record of Site Condition Regulation (O. Reg. 153/04) details requirements related to site assessment and clean up.

RSCs filed after July 1, 2011 will also be included as part of the new (O.Reg. 511/09).

Government Publication Date: 1997-Sept 2001, Oct 2004-Sep 2020

Retail Fuel Storage Tanks:

Private RST

This database includes an inventory of retail fuel outlet locations (including marinas) that have on their property gasoline, oil, waste oil, natural gas and / or propane storage tanks.

Government Publication Date: 1999-Jun 30, 2020

Scott's Manufacturing Directory:

Private SCT

Scott's Directories is a data bank containing information on over 200,000 manufacturers across Canada. Even though Scott's listings are voluntary, it is the most comprehensive database of Canadian manufacturers available. Information concerning a company's address, plant size, and main products are included in this database.

Government Publication Date: 1992-Mar 2011*

Ontario Spills:

Provincial SPL

List of spills and incidents made available the Ministry of the Environment, Conservation and Parks. This database identifies information such as location (approximate), type and quantity of contaminant, date of spill, environmental impact, cause, nature of impact, etc. Information from 1988-2002 was part of the ORIS (Occurrence Reporting Information System). The SAC (Spills Action Centre) handles all spills reported in Ontario. Regulations for spills in Ontario are part of the MOE's Environmental Protection Act, Part X.

The Ministry of the Environment, Conservation and Parks cites the coronavirus pandemic as an explanation for delays in releasing data pursuant to requests.

Government Publication Date: 1988-Nov 2019

Wastewater Discharger Registration Database:

Provincial [SRDS](#)

Information under this heading is combination of the following 2 programs. The Municipal/Industrial Strategy for Abatement (MISA) division of the Ontario Ministry of Environment maintained a database of all direct dischargers of toxic pollutants within nine sectors including: Electric Power Generation; Mining; Petroleum Refining; Organic Chemicals; Inorganic Chemicals; Pulp & Paper; Metal Casting; Iron & Steel; and Quarries. All sampling information is now collected and stored within the Sample Result Data Store (SRDS).

Government Publication Date: 1990-Dec 31, 2017

Anderson's Storage Tanks:

Private [TANK](#)

The information provided in this database was collected by examining various historical documents, which identified the location of former storage tanks, containing substances such as fuel, water, gas, oil, and other various types of miscellaneous products. Information is available in regard to business operating at tank site, tank location, permit year, permit & installation type, no. of tanks installed & configuration and tank capacity. Data contained within this database pertains only to the city of Toronto and is not warranted to be complete, exhaustive or authoritative. The information was collected for research purposes only.

Government Publication Date: 1915-1953*

Transport Canada Fuel Storage Tanks:

Federal [TCFT](#)

List of fuel storage tanks currently or previously owned or operated by Transport Canada. This inventory also includes tanks on The Pickering Lands, which refers to 7,530 hectares (18,600 acres) of land in Pickering, Markham, and Uxbridge owned by the Government of Canada since 1972; properties on this land has been leased by the government since 1975, and falls under the Site Management Policy of Transport Canada, but is administered by Public Works and Government Services Canada. This inventory provides information on the site name, location, tank age, capacity and fuel type.

Government Publication Date: 1970-Aug 2019

Variations for Abandonment of Underground Storage Tanks:

Provincial [VAR](#)

Listing of variances granted for storage tank abandonment. This is not a comprehensive or complete inventory of tank abandonment variances in the province; this listing is a copy of tank abandonment variance records previously obtained under Access to Public Information. In Ontario, registered underground storage tanks must be removed within two years of disuse; if removal of a tank is not feasible, an application may be sought for a variance from this code requirement.

Records are not verified for accuracy or completeness.

Government Publication Date: Jul 31, 2020

Waste Disposal Sites - MOE CA Inventory:

Provincial [WDS](#)

The Ontario Ministry of Environment, Waste Management Branch, maintains an inventory of known open (active or inactive) and closed disposal sites in the Province of Ontario. Active sites maintain a Certificate of Approval, are approved to receive and are receiving waste. Inactive sites maintain Certificate(s) of Approval but are not receiving waste. Closed sites are not receiving waste. The data contained within this database was compiled from the MOE's Certificate of Approval database. Locations of these sites may be cross-referenced to the Anderson database described under ERIS's Private Source Database section, by the CA number. All new Environmental Compliance Approvals handed out after Oct 31, 2011 for Waste Disposal Sites will still be found in this database.

Government Publication Date: Oct 2011-Nov 30, 2020

Waste Disposal Sites - MOE 1991 Historical Approval Inventory:

Provincial [WDSH](#)

In June 1991, the Ontario Ministry of Environment, Waste Management Branch, published the "June 1991 Waste Disposal Site Inventory", of all known active and closed waste disposal sites as of October 30th, 1990. For each "active" site as of October 31st 1990, information is provided on site location, site/CA number, waste type, site status and site classification. For each "closed" site as of October 31st 1990, information is provided on site location, site/CA number, closure date and site classification. Locations of these sites may be cross-referenced to the Anderson database described under ERIS's Private Source Database section, by the CA number.

Government Publication Date: Up to Oct 1990*

Water Well Information System:

Provincial [WWIS](#)

This database describes locations and characteristics of water wells found within Ontario in accordance with Regulation 903. It includes such information as coordinates, construction date, well depth, primary and secondary use, pump rate, static water level, well status, etc. Also included are detailed stratigraphy information, approximate depth to bedrock and the approximate depth to the water table.

Government Publication Date: Apr 30, 2020

Definitions

Database Descriptions: This section provides a detailed explanation for each database including: source, information available, time coverage, and acronyms used. They are listed in alphabetic order.

Detail Report: This is the section of the report which provides the most detail for each individual record. Records are summarized by location, starting with the project property followed by records in closest proximity.

Distance: The distance value is the distance between plotted points, not necessarily the distance between the sites' boundaries. All values are an approximation.

Direction: The direction value is the compass direction of the site in respect to the project property and/or center point of the report.

Elevation: The elevation value is taken from the location at which the records for the site address have been plotted. All values are an approximation. Source: Google Elevation API.

Executive Summary: This portion of the report is divided into 3 sections:

'Report Summary'- Displays a chart indicating how many records fall on the project property and, within the report search radii.

'Site Report Summary'-Project Property'- This section lists all the records which fall on the project property. For more details, see the 'Detail Report' section.

'Site Report Summary-Surrounding Properties'- This section summarizes all records on adjacent properties, listing them in order of proximity from the project property. For more details, see the 'Detail Report' section.

Map Key: The map key number is assigned according to closest proximity from the project property. Map Key numbers always start at #1. The project property will always have a map key of '1' if records are available. If there is a number in brackets beside the main number, this will indicate the number of records on that specific property. If there is no number in brackets, there is only one record for that property.

The symbol and colour used indicates 'elevation': the red inverted triangle will dictate 'ERIS Sites with Lower Elevation', the yellow triangle will dictate 'ERIS Sites with Higher Elevation' and the orange square will dictate 'ERIS Sites with Same Elevation.'

Unplottables: These are records that could not be mapped due to various reasons, including limited geographic information. These records may or may not be in your study area, and are included as reference.

Office Use Only

Application Number: _____	Ward Number: _____	Application Received: (dd/mm/yyyy): _____
Client Service Centre Staff: _____	Fee Received: \$	<input type="text"/>



Historic Land Use Inventory

Application Form

Notice of Public Record

All information and materials required in support of your application shall be made available to the public, as indicated by Section 1.0.1 of *The Planning Act*, R.S.O. 1990, C.P.13.

Municipal Freedom of Information and Protection Act

Personal information on this form is collected under the authority the *Planning Act*, RSO 1990, c. P. 13 and will be used to process this application. Questions about this collection may be directed by mail to Manager, Business Support Services, Planning Infrastructure and Economic Development Department, 110 Laurier Avenue West, Ottawa, K1P 1J1, or by phone at (613) 580-2424, ext. 24075

Background Information

***Site Address or Location:**
** Mandatory Field*

Applicant/Agent Information:

Name:

Mailing Address:

Telephone: Email Address:

Registered Property Owner Information:

Same as above

Name:

Mailing Address:

Telephone: Email Address:

Site Details

Legal Description and PIN:

Part of Lot 28, Concession A (Rideau Front), Formerly the Township of Nepean, in the City of Ottawa

What is the land currently used for?

Site is currently occupied with two (2) auto body repair shops.

Lot frontage: m Lot depth: m Lot area: _____ m²

OR Lot area: (irregular lot) m²

Does the site have Full Municipal Services: Yes No

Required Fees

Please don't hesitate to visit [the Historic Land Use Inventory website](#) more information. Fees must be paid in full at the time of application submission.

Planning Fee

\$128.00
~~\$702.00~~

Submittal Requirements

The following are required to be submitted with this application:

- 1. Consent to Disclose Information:** Consultants and other third parties may make requests for information on behalf of an individual or corporation. However, if the requester is not the owner of the property, **the requester must provide the City of Ottawa with a 'consent to disclose information' letter, signed by the property owner.** This will authorize the City of Ottawa to release any relevant information about the property or its owner(s) to the requester. Consent for disclosure is required in the event that personal information or proprietary company information is found concerning the property and its owner. All consents must clearly indicate the name of the property owner as well as the name of the requester, and must be signed and dated.
- 2. Disclaimer:** Requesters must read and understand the conditions included in the attached disclaimer and submit a signed disclaimer to the City of Ottawa's Planning, Infrastructure and Economic Development Department. This disclaimer is related to the Historic Land Use Inventory and must be received by the City of Ottawa, signed and dated by the requestor, before the process can begin.
- 3.** A site plan or key plan of the property, its location and particular features.
- 4.** Any significant dates or time frames that you would like researched.

Disclaimer
For use with HLUI Database

CITY OF OTTAWA ("the City") is the owner of the Historical Land Use Inventory ("HLUI"), a database of information on the type and location of land uses within the geographic area of Ottawa, which had or have the potential to cause contamination in soil, groundwater or surface water.

The City, in providing information from the HLUI, to Paterson Group Inc. ("the Requester") does so only under the following conditions and understanding:

1. The HLUI may contain erroneous information given that such records and sources of information may be flawed. Changes in municipal addresses over time may have introduced error in such records and sources of information. The City is not responsible for any errors or omissions in the HLUI and reserves the right to change and update the HLUI without further notice. The City does not, however, make any commitment to update the HLUI. Accordingly, all information from the HLUI is provided on an "as is" basis with no representation or warranty by the City with respect to the information's accuracy or exhaustiveness in responding to the request.
2. City staff will perform a search of the HLUI based on the information given by the Requester. City staff will make every effort to be accurate, however, the City does not provide an assurance, guarantee, warranty, representation (express or implied), as to the availability, accuracy, completeness or currency of information which will be provided to the Requester. The HLUI in no way confirms the presence or absence of contamination or pollution of any kind. The information provided by the City to the Requester is provided on the assumption that it will not be relied upon by any person whatsoever. The City denies all liability to any such persons attempting to rely on any information provided from the HLUI database.
3. The City, its employees, servants, agents, boards, officials or contractors take no responsibility for any actions, claims, losses, liability, judgments, demands, expenses, costs, damages or harm suffered by any person whatsoever including negligence in compiling or disseminating information in the HLUI.
4. Copyright is reserved to the City.
5. Any use of the information provided from the HLUI which a third party makes, or any reliance on or decisions to be based on it, are the responsibilities of such third parties. The City, its employees, servants, agents, boards, officials or contractors accept no responsibility for any damages, if any, suffered by a third party as a result of decisions made as a result of an information search of the HLUI.
6. Any use of this service by the Requestor indicates an acknowledgement, acceptance and limits of this disclaimer.
7. All information collected under this request and all records provided in response to this request are subject to the provisions of the Municipal Freedom of Information and Protection of Privacy Act, R.S.O. 1990, c. M.56, as amended.

Signed: 

Dated (dd/mm/yyyy): 06/01/2021

Per: Nick Sullivan

(Please print name)

Title: Environmental Scientist

Company: Paterson Group Inc.



Consulting Engineers

January 4, 2021
File: PE5124-HLUI

154 Colonnade Road South
Ottawa, Ontario
Canada, K2E 7J5
Tel: (613) 226-7381
Fax: (613) 226-6344

City of Ottawa
110 Laurier Avenue West
Ottawa, Ontario
K1P 1J1

Geotechnical Engineering
Environmental Engineering
Hydrogeology
Geological Engineering
Materials Testing
Building Science
Archaeological Services

**Subject: Authorization Letter: HLUI Search
Phase I - Environmental Site Assessment
36 & 40 Jamie Avenue
Ottawa, Ontario**

www.patersongroup.ca

Dear Sir or Madam,

Please consider this letter as confirmation that Paterson Group has been retained to conduct a Phase I - Environmental Site Assessment at the aforementioned property.

With this letter, the property owner authorizes the City of Ottawa and other regulatory bodies to release, to Paterson Group, information requested for the purpose of completing an environmental assessment of the property.

Name of Company/Property Owner:

STAR MOTORS OF OTTAWA.

Name of Representative

PAUL ISAACS.

Authorization of Representative



Date

05-01-2021

APPENDIX 3

QUALIFICATIONS OF ASSESSORS

Nick Sullivan, B.Sc.

patersongroup

Geotechnical
Engineering

Environmental
Engineering

Hydrogeology

Geological
Engineering

Materials Testing

Building Science

Archaeological
Services

POSITION

Environmental Scientist

EDUCATION

McMaster University, B.Sc. 2016
Earth & Environmental Science

Niagara College, Cert. 2017
Environmental Management & Assessment

EXPERIENCE

2018 – Present

Paterson Group Inc.

Consulting Engineers
Geotechnical and Environmental Division
Environmental Scientist

SELECT LIST OF PROJECTS

Phase I & II Environmental Site Assessments
Contaminated Soil and Groundwater Field Sampling
Subsurface Investigations of Soil and Rock Stratigraphy
Supervision of Environmental Remediation Programs
Designated Substance Surveys

Geotechnical
Engineering

Environmental
Engineering

Hydrogeology

Geological
Engineering

Materials Testing

Building Science

Archaeological
Services

POSITION

Associate and Supervisor of the Environmental Division
Senior Environmental/Geotechnical Engineer

EDUCATION

Queen's University, B.A.Sc.Eng, 1991
Geotechnical / Geological Engineering

MEMBERSHIPS

Ottawa Geotechnical Group
Professional Engineers of Ontario

EXPERIENCE

1991 to Present

Paterson Group Inc.

Associate and Senior Environmental/Geotechnical Engineer
Environmental and Geotechnical Division
Supervisor of the Environmental Division

SELECT LIST OF PROJECTS

Mary River Exploration Mine Site - Northern Baffin Island
Agricultural Supply Facilities - Eastern Ontario
Laboratory Facility - Edmonton (Alberta)
Ottawa International Airport - Contaminant Migration Study - Ottawa
Richmond Road Reconstruction - Ottawa
Billings Hurdman Interconnect - Ottawa
Bank Street Reconstruction - Ottawa
Environmental Review - Various Laboratories across Canada - CFIA
Dwyer Hill Training Centre - Ottawa
Nortel Networks Environmental Monitoring - Carling Campus - Ottawa
Remediation Program - Block D Lands - Kingston
Investigation of former landfill sites - City of Ottawa
Record of Site Condition for Railway Lands - North Bay
Commercial Properties - Guelph and Brampton
Brownfields Remediation - Alcan Site - Kingston
Montreal Road Reconstruction - Ottawa
Appleford Street Residential Development - Ottawa
Remediation Program - Ottawa Train Yards
Remediation Program - Bayshore and Heron Gate
Gladstone Avenue Reconstruction - Ottawa
Somerset Avenue West Reconstruction - Ottawa