

JOB BENCHMARK
Top of Spindle of
Fire Hydrant
Elevation = 122.13

DRAWING LEGEND

- CB [Symbol] CATCH-BASIN
- MH [Symbol] STORM MANHOLE
- MH [Symbol] SANITARY MANHOLE
- VC [Symbol] VALVE CHAMBER
- INV [Symbol] INVERT OF PIPE
- SAN [Symbol] SANITARY SEWER
- ST [Symbol] STORM SEWER
- WS/WM [Symbol] WATER SERVICE/WATERMAIN
- VB [Symbol] VALVE & VALVE BOX
- FH [Symbol] FIRE HYDRANT
- FDC [Symbol] FIRE DEPARTMENT CONNECTION
- [Symbol] WATER METER
- [Symbol] REMOTE WATER METER READOUT
- +99.99 [Symbol] EXISTING GRADE ELEVATION
- +99.99 [Symbol] PROPOSED GRADE ELEVATION
- 2% [Symbol] PROPOSED SLOPE OF GRADE
- [Symbol] EMERGENCY OVERLAND FLOW
- [Symbol] CENTERLINE OF SWALE
- [Symbol] PROPERTY LINE
- [Symbol] 150mm CURB/DEPRESSED CURB
- [Symbol] ROAD CUT REINSTATEMENT
- [Symbol] ASPHALT PAVEMENT
- [Symbol] PERMEABLE PAVERS
- [Symbol] LANDSCAPE
- FFL [Symbol] FIRST FLOOR ELEVATION
- TOF [Symbol] TOP OF FOUNDATION
- BFL [Symbol] BASEMENT FLOOR ELEVATION
- USF [Symbol] UNDERSIDE OF FOOTING

KEY PLAN

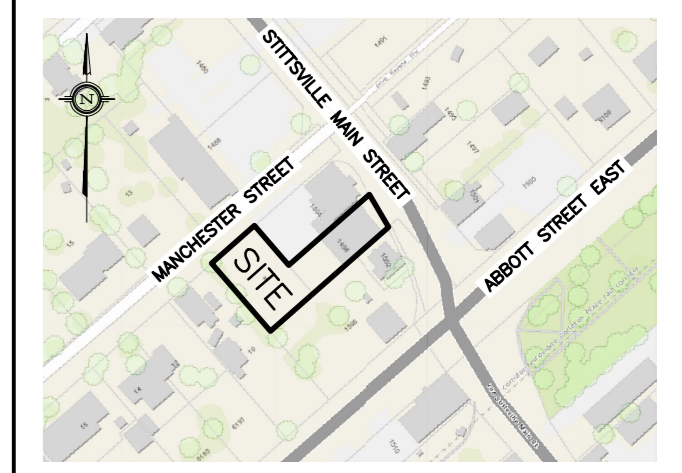

No.	DATE	REVISION
3	JUL 15-22	RE-ISSUED FOR APPROVAL
2	MAY 7-21	ISSUED FOR APPROVAL
1	MAY 4-21	ISSUED FOR COORDINATION

D. B. GRAY ENGINEERING INC.
 Stormwater Management - Grading & Drainage - Storm & Sanitary Sewers - Watermain
 700 Long Point Circle 613-425-8044
 Ottawa, Ontario d.gray@dbgrayengineering.com

Project
**PROPOSED
 2 STOREY DISTILLERY
 1498 STITTSVILLE MAIN STREET
 OTTAWA, ONTARIO**

Drawing Title
**EXISTING CONDITIONS,
 REMOVALS &
 DECOMMISSIONING**

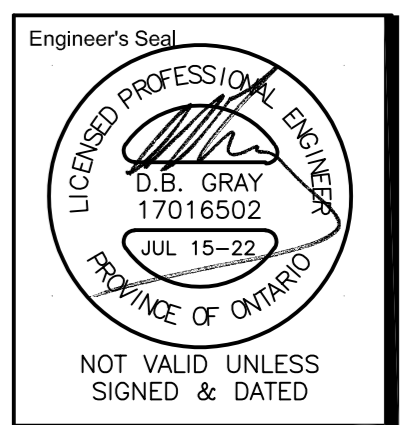

Drawn D.B.G.
 H. Scale 1:100
 V. Scale
 Date APR 21-21
 Job No. 21029

Drawing No.
**C-2
 of 7**

REFER TO NOTES, DETAILS &
 SCHEDULES ON DRAWINGS C-5 & C-6

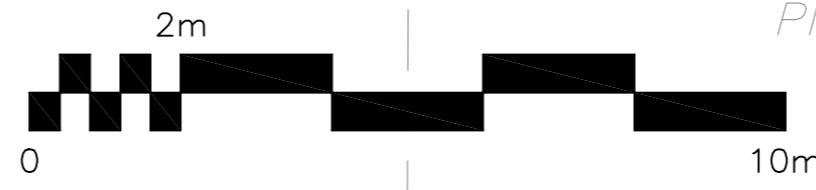

#18651 D07-12-22-0035